REALTOR®

SOUTHLAND SA ASSOCIATES
212 N. Corcoran St. — Durham, N.C. (27701) — Call 688-8121
Realtors and Insurors

MEMBER NATIONAL ASSOCIATION OF INSURANCE AGENTS

INSURANCE

be wise mutualize

688-2319

SERVICE - SAVINGS IMA INDEPENDENT MUTUAL INSURANCE AGENT

T. E. ALLEN & SONS

INSURANCE AGENCY INC.

HOMEOWNERS POLICY — AUTOMOBILE INSURANCE

705 NORTH CAROLINA NATIONAL BANK BLDG. 123 W. MAIN ST. (27701)

O'BRIENT'S MUSIC STORE

INC.

RCA

Complete Line of Musical Instruments
Band Instruments — Sales — Rent — Repair
Organs — Pianos — Sheet Music
Piano Tuning

121 E. Parrish St. (27701) Tel. 682-2626

PUBLIC SERVICE

COMPANY of NORTH CAROLINA INC.

Office and Sales - 310 E. Main Street
Service Dept. -213 Hoover Road
Phone: 682-5661 (All Depts.)
Durham, North Carolina (27702)

HERNDON BROS. Refrigeration INC.

"Our 29th Year Of Service"

RESTAURANT SUPPLIES
STORE FIXTURES

SALES - SERVICE - LEASING

TELEPHONES: 477-0451 AND 477-0452

4310 N. ROXBORO ROAD **DURHAM, N.C. (27704)**

PIEDMONT PAVING CO.

COMMERCIAL - RESIDENTIAL - SERVING THE TRIANGLE AREA

CONCRETE DRIVEWAYS
SNOW REMOVAL

ASPHALT CEILING
CRUSHED STONE

Tel. Days 682-5193

1714 N. Alston Ave. (27701)

Tel. Nights 732-4602

CAROLINA BLOCK CO., Inc.

LIGHTWEIGHT CONCRETE BLOCKS — For All Building Purposes

E. Geer St. Cor. Avondale Drive 27701

P.O. Box 607 (27702)

Tel. 688-2123

AAMCO AUTOMATIC TRANSMISSIONS

AAMCO TRANSMISSIONS

World's Largest Transmission Specialists - Free Multi-Check - 19 Point Diagnostic Test
Free Parts and Labor On All Aamco Custom Rebuilt Transmissions

1214 Avondale Dr. (Intersection E. Geer St.) (27701) **TEL. 688-4307**

THE LIBRARY OF THE
UNIVERSITY OF
NORTH CAROLINA

THE COLLECTION OF
NORTH CAROLINIANA

C971.32
D96d
1975

A

G'S TERMITE AND
T CONTROL Inc.

REV. RALPH CLEGG, President

QUALITY TERMITE PROTECTION
ROACHES A SPECIALTY
NEW MODERN EQUIPMENT
TERMS AVAILABLE
RESIDENTIAL - COMMERCIAL

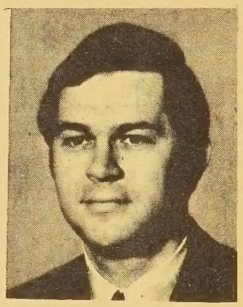

PHIL CLEGG, Vice-President

THESE MEN HAVE HELPED THOUSANDS OF FAMILIES SOLVE THEIR PEST CONTROL PROBLEMS...CALL THEM!

"SATISFIED CUSTOMERS MADE OUR BUSINESS"

Trained
Experienced - Courteous Service

2 STATE LICENSEES N.C. LIC. NO. 411 PW - N.C. LIC. 518 PW

FULLY INSURED FOR YOUR PROTECTION
MONTHLY AND YEARLY CONTRACTS AVAILABLE
MEMBER OF STATE AND NATIONAL PEST CONTROL ASSOCIATION

13 RADIO DISPATCHED TRUCKS FOR SPEEDY SERVICE

FREE ESTIMATES AND INSPECTIONS

TEL. 477-5722

P.O. Box 3008 **Durham, N.C. (27705)**

North Carolina Central University

THE FOLLOWING DEGREES ARE OFFERED:

1. Courses leading to the degree of Bachelor of Arts.
2. Courses leading to the degree of Bachelor of Science.
3. Courses leading to the degree of Bachelor of Science in Commerce.
4. Courses leading to the degree of Bachelor of Science in Home Economics.
5. Courses leading to the degree of Bachelor of Science in Nursing.
6. Courses leading to the M.S. degree in Library Science.
7. Courses leading to the M.S. degree in Public Health.
8. Courses leading to the L.L.B. and J.D. degree in Law.

GRADUATE COURSES LEADING TO THE M.A., M.ED., A
DEGREES ARE OFFERED IN THE FOLLOWING FIE

1. Biology
2. Chemistry
3. Business
4. Education
5. English
6. French
7. History
8. Hom
9. Mat
10. Mus
11. Phys
12. Psyc
13. Soci
14. Recr

Strong coordinated courses are offered in the above na

For Further Information Address
Registrar, North Carolina College

1801-2109 Fayetteville St.

TELEPHONE (919) 682-

FOR USE ONLY IN
THE NORTH CAROLINA COLLECTION

Form No. A-368

"Vital Information at Your Fingertips"--The City Directory

"A Real Necessity in Every Office"--The City Directory

1974

JANUARY						
S	M	T	W	T	F	S
..	..	1	2	3	4	5
6	7	8	9	10	11	12
13	14	15	16	17	18	19
20	21	22	23	24	25	26
27	28	29	30	31	..	..
..	..	..	..	..	..	..

FEBRUARY						
S	M	T	W	T	F	S
..	..	..	..	..	1	2
3	4	5	6	7	8	9
10	11	12	13	14	15	16
17	18	19	20	21	22	23
24	25	26	27	28	..	..
..	..	..	..	..	..	..

MARCH						
S	M	T	W	T	F	S
..	..	..	..	..	1	2
3	4	5	6	7	8	9
10	11	12	13	14	15	16
17	18	19	20	21	22	23
24	25	26	27	28	29	30
31	..	..	..	..	..	..

APRIL						
S	M	T	W	T	F	S
..	1	2	3	4	5	6
7	8	9	10	11	12	13
14	15	16	17	18	19	20
21	22	23	24	25	26	27
28	29	30	..	..	..	..
..	..	..	..	..	..	..

MAY						
S	M	T	W	T	F	S
..	..	..	1	2	3	4
5	6	7	8	9	10	11
12	13	14	15	16	17	18
19	20	21	22	23	24	25
26	27	28	29	30	31	..
..	..	..	..	..	..	..

JUNE						
S	M	T	W	T	F	S
..	..	..	..	..	..	1
2	3	4	5	6	7	8
9	10	11	12	13	14	15
16	17	18	19	20	21	22
23	24	25	26	27	28	29
30	..	..	..	..	..	..

JULY						
S	M	T	W	T	F	S
..	1	2	3	4	5	6
7	8	9	10	11	12	13
14	15	16	17	18	19	20
21	22	23	24	25	26	27
28	29	30	31	..	..	..
..	..	..	..	..	..	..

AUGUST						
S	M	T	W	T	F	S
..	..	..	..	1	2	3
4	5	6	7	8	9	10
11	12	13	14	15	16	17
18	19	20	21	22	23	24
25	26	27	28	29	30	31
..	..	..	..	..	..	..

SEPTEMBER						
S	M	T	W	T	F	S
1	2	3	4	5	6	7
8	9	10	11	12	13	14
15	16	17	18	19	20	21
22	23	24	25	26	27	28
29	30	..	..	..	..	..
..	..	..	..	..	..	..

OCTOBER						
S	M	T	W	T	F	S
..	..	1	2	3	4	5
6	7	8	9	10	11	12
13	14	15	16	17	18	19
20	21	22	23	24	25	26
27	28	29	30	31	..	..
..	..	..	..	..	..	..

NOVEMBER						
S	M	T	W	T	F	S
..	..	..	..	..	1	2
3	4	5	6	7	8	9
10	11	12	13	14	15	16
17	18	19	20	21	22	23
24	25	26	27	28	29	30
..	..	..	..	..	..	..

DECEMBER						
S	M	T	W	T	F	S
1	2	3	4	5	6	7
8	9	10	11	12	13	14
15	16	17	18	19	20	21
22	23	24	25	26	27	28
29	30	31	..	..	..	..
..	..	..	..	..	..	..

1975

JANUARY						
S	M	T	W	T	F	S
..	..	..	1	2	3	4
5	6	7	8	9	10	11
12	13	14	15	16	17	18
19	20	21	22	23	24	25
26	27	28	29	30	31	..
..	..	..	..	..	..	..

FEBRUARY						
S	M	T	W	T	F	S
..	..	..	..	..	..	1
2	3	4	5	6	7	8
9	10	11	12	13	14	15
16	17	18	19	20	21	22
23	24	25	26	27	28	..
..	..	..	..	..	..	..

MARCH						
S	M	T	W	T	F	S
..	..	..	..	..	..	1
2	3	4	5	6	7	8
9	10	11	12	13	14	15
16	17	18	19	20	21	22
23	24	25	26	27	28	29
30	31	..	..	..	..	..

APRIL						
S	M	T	W	T	F	S
..	..	1	2	3	4	5
6	7	8	9	10	11	12
13	14	15	16	17	18	19
20	21	22	23	24	25	26
27	28	29	30	..	..	..
..	..	..	..	..	..	..

MAY						
S	M	T	W	T	F	S
..	..	..	..	1	2	3
4	5	6	7	8	9	10
11	12	13	14	15	16	17
18	19	20	21	22	23	24
25	26	27	28	29	30	31
..	..	..	..	..	..	..

JUNE						
S	M	T	W	T	F	S
1	2	3	4	5	6	7
8	9	10	11	12	13	14
15	16	17	18	19	20	21
22	23	24	25	26	27	28
29	30	..	..	..	..	..
..	..	..	..	..	..	..

JULY						
S	M	T	W	T	F	S
..	..	1	2	3	4	5
6	7	8	9	10	11	12
13	14	15	16	17	18	19
20	21	22	23	24	25	26
27	28	29	30	31	..	..
..	..	..	..	..	..	..

AUGUST						
S	M	T	W	T	F	S
..	..	..	..	..	1	2
3	4	5	6	7	8	9
10	11	12	13	14	15	16
17	18	19	20	21	22	23
24	25	26	27	28	29	30
31	..	..	..	..	..	..

SEPTEMBER						
S	M	T	W	T	F	S
..	1	2	3	4	5	6
7	8	9	10	11	12	13
14	15	16	17	18	19	20
21	22	23	24	25	26	27
28	29	30	..	..	..	..
..	..	..	..	..	..	..

OCTOBER						
S	M	T	W	T	F	S
..	..	..	1	2	3	4
5	6	7	8	9	10	11
12	13	14	15	16	17	18
19	20	21	22	23	24	25
26	27	28	29	30	31	..
..	..	..	..	..	..	..

NOVEMBER						
S	M	T	W	T	F	S
..	..	..	..	..	..	1
2	3	4	5	6	7	8
9	10	11	12	13	14	15
16	17	18	19	20	21	22
23	24	25	26	27	28	29
30	..	..	..	..	..	..

DECEMBER						
S	M	T	W	T	F	S
..	1	2	3	4	5	6
7	8	9	10	11	12	13
14	15	16	17	18	19	20
21	22	23	24	25	26	27
28	29	30	31	..	..	..
..	..	..	..	..	..	..

1976

JANUARY						
S	M	T	W	T	F	S
..	..	..	..	1	2	3
4	5	6	7	8	9	10
11	12	13	14	15	16	17
18	19	20	21	22	23	24
25	26	27	28	29	30	31
..	..	..	..	..	..	..

FEBRUARY						
S	M	T	W	T	F	S
1	2	3	4	5	6	7
8	9	10	11	12	13	14
15	16	17	18	19	20	21
22	23	24	25	26	27	28
29	..	..	..	..	..	..
..	..	..	..	..	..	..

MARCH						
S	M	T	W	T	F	S
..	1	2	3	4	5	6
7	8	9	10	11	12	13
14	15	16	17	18	19	20
21	22	23	24	25	26	27
28	29	30	31	..	..	..
..	..	..	..	..	..	..

APRIL						
S	M	T	W	T	F	S
..	..	..	..	1	2	3
4	5	6	7	8	9	10
11	12	13	14	15	16	17
18	19	20	21	22	23	24
25	26	27	28	29	30	..
..	..	..	..	..	..	..

MAY						
S	M	T	W	T	F	S
..	..	..	..	..	..	1
2	3	4	5	6	7	8
9	10	11	12	13	14	15
16	17	18	19	20	21	22
23	24	25	26	27	28	29
30	31	..	..	..	..	..
..	..	..	..	..	..	..

JUNE						
S	M	T	W	T	F	S
..	..	1	2	3	4	5
6	7	8	9	10	11	12
13	14	15	16	17	18	19
20	21	22	23	24	25	26
27	28	29	30	..	..	..
..	..	..	..	..	..	..

JULY						
S	M	T	W	T	F	S
..	..	..	..	1	2	3
4	5	6	7	8	9	10
11	12	13	14	15	16	17
18	19	20	21	22	23	24
25	26	27	28	29	30	31
..	..	..	..	..	..	..

AUGUST						
S	M	T	W	T	F	S
1	2	3	4	5	6	7
8	9	10	11	12	13	14
15	16	17	18	19	20	21
22	23	24	25	26	27	28
29	30	31	..	..	..	..
..	..	..	..	..	..	..

SEPTEMBER						
S	M	T	W	T	F	S
..	..	..	1	2	3	4
5	6	7	8	9	10	11
12	13	14	15	16	17	18
19	20	21	22	23	24	25
26	27	28	29	30	..	..
..	..	..	..	..	..	..

OCTOBER						
S	M	T	W	T	F	S
..	..	..	..	..	1	2
3	4	5	6	7	8	9
10	11	12	13	14	15	16
17	18	19	20	21	22	23
24	25	26	27	28	29	30
31	..	..	..	..	..	..
..	..	..	..	..	..	..

NOVEMBER						
S	M	T	W	T	F	S
..	1	2	3	4	5	6
7	8	9	10	11	12	13
14	15	16	17	18	19	20
21	22	23	24	25	26	27
28	29	30	..	..	..	..
..	..	..	..	..	..	..

DECEMBER						
S	M	T	W	T	F	S
..	..	..	1	2	3	4
5	6	7	8	9	10	11
12	13	14	15	16	17	18
19	20	21	22	23	24	25
26	27	28	29	30	31	..
..	..	..	..	..	..	..

1975 DURHAM (DURHAM COUNTY, N.C.) CITY DIRECTORY

Your New City Directory contains **4** major directories in one volume

1 Buyers' Guide and Classified Business Directory

2 Alphabetical Directory

3 Street Directory of Householders and Businesses

4 Numerical Telephone Directory

AREA CODE 919

PRICE $80.00

A Library Of
Out Of Town
City Directories
Available At
Chamber of Commerce

HILL DIRECTORY COMPANY
PUBLISHERS
2910 W. Clay Street • Richmond, Va. 23261
Tel. (804) 359-6001

PUBLISHERS NOTE

The information in this Directory is gathered by an actual door to door canvass and is compiled in a way to insure maximum accuracy.

The publishers cannot and do not guarantee the correctness of all information furnished them nor the complete absence of errors or omissions, hence no responsibility for same can be or is assumed.

The publishers earnestly request the bringing to their attention of any inaccuracy so that it may be corrected in the next edition of the Directory.

INTRODUCTION
AND
GENERAL INDEX

HILL DIRECTORY COMPANY, publishers of the Southeastern Directories, present to subscribers and the general public, this, the latest edition of the Durham City Directory. (In all, the HILL DIRECTORY COMPANY and its affiliated companies publish more than 1,400 city, county, state and national Directories).

Confidence in the growth of Durham's industry, population and wealth, and in the advancement of its civic and social activities, will be maintained as sections of this Directory are consulted, for the Directory is a mirror truly reflecting Durham to the world.

The enviable position occupied by HILL's Directories in the estimation of the public, has been established by rendering the best in Directory service. With an unrivaled organization, and having had the courteous and hearty cooperation of the business and professional people and residents, the publishers feel that the result of their labors will meet with the approval of every user, and that the Durham City Directory will fulfill its mission as a source of authentic information pertaining to the city.

Four Major Departments

The four major departments are arranged in the following order:—

I. THE BUYERS' GUIDE constitutes the first major department of the Directory, printed on yellow paper. In the first section of this department, grouped under appropriate headings, are included the advertisements and business cards of firms and individuals desiring to make a complete presentation of the names and addresses of all business and professional concerns of the city, arranged in alphabetical order under appropriate headings—a catalog of all the activities of the city. The Buyers' Guide represents reference advertising at its best, and merits the attention of all buyers and sellers seeking sources of supply or markets for goods. In a busy and diversified city like Durham, the necessity of having this kind of information up-to-date and always immediately available, is obvious. The Directory is the common intermediary between buyer and seller, and plays an important role in the daily activities of the commercial, industrial and professional world.

II. THE ALPHABETICAL LIST OF NAMES of residents, business and professional concerns is the second major department, printed on white paper. This is the only record in existence that aims to show the name, marital status, occupation and address of each adult resident of Durham, and the name, official personnel, nature and address of each firm and corporation in the city.

III. THE DIRECTORY OF HOUSEHOLDERS, INCLUDING STREET AND AVENUE GUIDE is the third major department, printed on green paper. In this section, the numbered streets are arranged in numerical order, followed by the named streets in alphabetical order; the numbers of the residences and business concerns are arranged in numerical order under the name of each street, and the names of the householders and concerns are placed opposite the numbers. The names of the intersecting streets appear at their respective crossing points on each street. Special features of this section are the designation of owner-occupied homes, the listing of telephone numbers, new householder symbols and Zip Codes.

IV. THE NUMERICAL TELEPHONE DIRECTORY is the fourth major department, printed on blue paper.

Municipal Publicity

The Directory reflects the achievements and ambitions of the city, depicting in unbiased terms what it has to offer as a place of residence, as a business location, as a manufacturing site, and as an educational center. To broadcast this information, the publishers have placed copies of this issue of the Directory in Directory Libraries, where they are readily available for free public reference, and serve as perpetual and reliable advertisements of Durham.

The Durham Out-Of-Town City Directory Library

Through the courtesy of the publishers of the Durham City Directory, a Directory Library is maintained in the offices of the Durham Chamber of Commerce, for free reference by the general public. This is one of more than 800 Directory Libraries installed in cities and towns throughout the United States, Canada and Puerto Rico through the courtesy of your publisher.

The publishers appreciatively acknowledge the recognition by those progressive business and professional people who have demonstrated their confidence in the City Directory as an advertising medium, with assurance that it will bring a commensurate return.

HILL DIRECTORY COMPANY,
Publishers

828416

Your City Directory has

HUNDREDS OF USES AND APPLICATIONS

BUYING

Learning new sources of supply.
Keeping up with known sources of supply.
Checking on the record of firms from which you buy as to dependability, stability, etc.

SELLING *(Including market analysis and sales promotion)*

Locating new markets.
Maintaining up-to-date mailing lists.
Analyzing the buying power of a community or street.
Routing salesmen to avoid lost motion in reaching prospects.
Locating residents of hotels and apartment buildings, many of whom are listed nowhere else.
Identifying names and titles of officials, for use of salesmen.

CREDIT REFERENCE *(and Collections)*

Running down delinquent debtors.
Checking credit applications as to address, moving habits, names of employers, stability of employment, family status, neighbors, whether owner or renter, etc.
Identifying persons of same or similar names.
Investigating cases in welfare, charitable, social service and legal work.

DELIVERY *Communication, Mailing, Etc.*

Routing deliveries.
Reducing dead letters and insuring more complete delivery of mail.
Effecting delivery of messages and parcels erroneously or defectively addressed.
Correcting names and titles.

LAW ENFORCEMENT *Criminal Detection and Apprehension*

Tripping bad-check passers.
Deciphering illegible signatures.
Guarding against habitual bill dodgers.
Tracing heirs and witnesses, settling estates, and establishing facts as of a certain date.

CONSULT YOUR DIRECTORY FIRST

INDEX TO ADVERTISERS

PAGE NUMBERS BELOW REFER TO THE BUYERS' GUIDE SECTION

		Page
A A M C O Automatic Transmissions	front cover and	4
Ace Glass Co	right side lines and	54
Acme Plumbing & Heating Co of Durham Inc	left side lines and	77
Airheart Insurance Agency Inc	left side lines and	58
Aldridge Power Mower Co Inc	left top lines and	72
Alexander Motor Co Inc	backbone and	5
Allen Sidney H Realty Co	right side lines and	83
Allen T E & Sons Insurance Agency Inc	front cover, left side lines and	59
Alltec Graphics	right side lines and	78
Aluminum Co of N C Inc	right side lines and	29
American Credit Corp		45
Amey Funeral Home & Florist	left side lines and	50
Appliance & TV Center	right side lines and	3
Area Landscaping & Nursery	back cover and	67
Associated Scaffolders & Equipment Co Inc	right side lines and	87
Austin Marie Realty Co Inc		83
Aztec Real Estate	right side lines	
Barnes Supply Co Inc	left side lines and	44
Belk-Leggett	right top lines and	37
Blalock Paving Inc	left side lines and	33
Brame Specialty Co Inc	left side lines and	65
Branch Moving & Storage Co Inc	left side lines and	70
Broadway-Yellow Cab	right bottom lines and	88
Buckner Steel Erection & Crane Rental Service	right side lines and	36
Budd-Piper Roofing Co Inc	right bottom lines and	87
Buntin's Carpets	left side lines and	20
Burthey Funeral Service	left side lines and	50
Carolina Air Conditioning Co Inc	right side lines and	3
Carolina Block Co Inc	front cover and	15
Carolina Transfer & Storage Inc	left side lines and	71
Carolina Welding Service	right side lines and	92
Carolina Welding Supplies Inc	left side lines and	92
Carver Realty Co Inc	left side lines and	79
Cash's Used Cars	right side lines and	9
Central Carolina Farmers Inc	right bottom lines and	43
Cheerful Inn The	left side lines and	70
Clegg's Termite & Pest Control Inc		A
Cole Construction Co Inc	left side lines and	28
Comfort Engineers Inc		Y
Commercial Equipment Inc of Durham		19
Concrete Service Co Inc of Durham	left side lines and	25
Constructors Supply Co		26
Couch Furniture Co Inc	left side lines and	51
Crabtree Pharmacy	left side lines and	39
Cricket Inn	right side lines and	70
Darst Glenn A Realty Inc	left side lines and	84
Davie Electric Company	right side lines and	41
Deluxe Products Inc	right side lines and	91
Dick's TV Sales & Service	left side lines and	88
Downey L A & Son Inc	right side lines and	28
Draper Insulation Co Inc	right side lines and	32
Duke University		X
Durham Awning Co Inc	right side lines and	13
Durham Builders Supply Co	right side lines and	16
Durham Coca-Cola Bottling Co Inc	right side lines and	22
Durham College	back cover, right bottom lines, 19 and	24
Durham Detective Agency & Guard Service Inc	left side lines and	39
Durham Distributing Co Inc	right side lines and	14
Durham Hotel-Motel	left side lines and	70
Durham Insurance Service Co	left bottom lines and	60
Durham Machine & Manufacturing Co		68
Durham Marble Works		69
Durham Plumbing and Heating Co Inc	right side lines and	78
Durham Rehabilitation Center		86
Durham Sporting Goods Co		87
Dutchville Builders Supply Inc	left bottom lines and	17
Eaves Insurance Agency Inc	right side lines and	63

Page
Epes Transport System . . . . . left side lines and 91
Fisher Funeral Parlor . . . . . left side lines and 51
Fletcher M D Associates . . . . . back cover and 80
Fowler M M Inc . . . . . back lip margin and 47
Furniture Shoppe Inc The . . . . . right side lines and 52
Gann Industrial Supplies & Machine Shop . . . . . left side lines and 57
Garden Center The . . . . . left side lines and 52
Garrison Insurance Service Inc . . . . . left top lines and 63
General Spray & Landscape Service Inc . . . . . left side lines and 52
Gerald Jones Aluminum Products Inc . . . . . right side lines and 30
Glenview Memorial Park Inc 20
Grace Baptist Church . . . . . right bottom lines and 21
Guaranty State Bank . . . . . right top lines and 13
Guess Road Cabinet & Building Supply Co Inc . . . . . right side lines and 18
Hamlett Becky Realty Co . . . . . left side lines and 84
Harriss-Connors Chevrolet Inc . . . . . right side lines and 8
Harriss Sporting Goods Inc . . . . . right side lines and 87
Herndon Bros Refrigeration Inc . . . . . front cover, 85 and 86
Herndon's Warehouse Sales . . . . . right side lines and 88
Hillcrest Convalescent Center Inc . . . . . left bottom lines and 73
Holloman Realty & Insurance Co . . . . . back cover and 81
Holloway Peggy Realty . . . . . right side lines and 84
Home Builders Association of Durham & Chapel Hill . . . . . left side lines and 84
Home Insurance Agency Inc . . . . . front lip margin and 61
Home Security Life Insurance Co . . . . . left top lines
Horvath John S Construction Co . . . . . right side lines and 32
House of Reeves Inc The . . . . . right top lines and 50
Ilderton Dodge Co . . . . . left side lines and 6
Immanuel Free Will Baptist Church 21
Import & Domestic Auto Service . . . . . right side lines and 13
Ingold Tire Co . . . . . right side lines and 90
Irene's Studio of Dance . . . . . left side lines and 36
Ivy Room Restaurant & Delicatessen . . . . . left side lines and 86
J & J Custom Cabinets 20
Jackson A K Equipment Co 26
James L C & Associates . . . . . left side lines and 56
Jeffries Paul Electrical Contractor . . . . . left bottom lines and 40
Johnson-Forrester Inc . . . . . right top lines and 68
Jones & Frasier Co . . . . . right side lines and 66
Jones Outlet & Gospel Promoter Enterprise . . . . . right side lines and 54
Kennedy Auto Service Inc . . . . . back cover and 10
Liberty Bank & Trust Co . . . . . right side lines and 13
London Marina Inc . . . . . left side lines and 69
Long's Florist . . . . . left side lines and 45
May Claude M Inc . . . . . front stencil, right bottom lines and 75
May D C Co Inc . . . . . right top lines and 32
McAfee Brothers Oil Co Inc . . . . . left side lines and 48
McBroom's Rentals Inc . . . . . right bottom lines and 42
Medical-Dental Hospital Bureau of NC Inc 23
Miller Insurance Agency . . . . . left top lines and 63
Miller Oscar Contractor Inc . . . . . back cover, left top lines and 34
Mister Broker Real Estate Co . . . . . right side lines and 83
Modern Interiors . . . . . right top lines and 55
Morgan Motors Inc . . . . . left top lines and 8
Muirhead Wm Construction Co Inc . . . . . left side lines and 28
Multi-Line Agency Inc . . . . . left side lines, 64 and 85
Municipal Forms & Systems Inc . . . . . right bottom lines and 18
Nance Cafeteria & Take Home 20
North Carolina Central University . . . . . B
North Carolina Mutual Life Insurance Co . . . . . left top lines
Nu-Tread Tire Co . . . . . top stencil, 11 and 89
O'Briant Motor Co . . . . . right side lines and 8
O'Brient's Music Store Inc . . . . . front cover, 73 and 76
Pendergraph & Thomerson Electric Co Inc . . . . . right top lines and 41
Pepsi-Cola Bottling Co of Durham Inc . . . . . left side lines and 14
Piedmont Paving Co . . . . . front cover and 35
Pritchard Paint & Glass Co . . . . . right top lines and 54
Proctor W T Grading Contractors Inc . . . . . tabbed insert at name in Alphabetical Section and 31
Public Hardware Inc . . . . . left side lines and 55
Public Service Co of North Carolina Inc . . . . . front cover and 53
Rigsbee Tire Sales Inc . . . . . bottom stencil, 12 and 90
Riley Paint Co & Warehouse Inc . . . . . left side lines and 76
Rose Agency Inc The . . . . . right side lines and 74
Scarboro's Food Market 46
Scarborough & Hargett Inc Memorial Chapels & Gardens . . . . . back cover and 49
Scott & Roberts Inc . . . . . right top lines and 22

Page
Service Printing Co Inc . . . . . right side lines and 78
Smith James A & Son Inc . . . . . right side lines and 76
Southgate J & Son Inc . . . . . .left top lines and 62
Southland Associates . . . . . .front cover, left bottom lines and 82
Speight's Auto Service Center. 52
Speight's Auto Service Inc. . . . . .right top lines and 12
Starling's Enterprises Ltd . . . . . right side lines and 55
Suggs Plumbing & Heating Inc. . . . . .right top lines and 77
Thalhimers . . . . . .left top lines and 38
Toole E N & Sons 40
Triangle Ford Engines Inc . . . . . .back cover, 42 and 56
Triangle Travel Agency Inc. 91
Union Insurance & Realty Co 64
United Durham Inc Community Development Corp . . . . . right side lines and 25
Upchurch Construction Co. . . . . .right bottom lines and 27
Uzzle Cadillac-Oldsmobile Inc 7
Vickers Electronics. . . . . right side lines and 41
Ward's Inc. 66
Weldon's Jewelers Inc. . . . . right side lines and 66
Woods C C Construction Co Inc. . . . . .right bottom lines and 29
White Refrigeration 85
Y & J Furniture Co . . . . . .right bottom lines and 51

Common Sense About City Directory Circulation

THE TRUE VALUE of advertising circulation is circulation consulted.

TO BE EXACT by actual survey in twenty-four average American cities by actual count each City Directory averaged three and one-half consultations for each business day.

TO BE CONSERVATIVE we will eliminate the sixty Sundays and Holidays when no tests were made.

FOR EVERY THOUSAND DIRECTORIES sold there will be an average of three and one-half consultations for each book for THREE HUNDRED and FIVE days, therefore 1000 x 3½ x 305= 1,067,500.

CONSULTATIONS OR CIRCULATION CONSULTED

DURHAM

"CITY OF INDUSTRY, EDUCATION, MEDICINE AND RESEARCH"

DCC

(Courtesy Greater Durham Chamber Of Commerce)

In April, 1865, at a log cabin known as the Bennett Place, near Durham Station, there occurred one of the most historic events in the history of the nation, Lee had surrendered at Appomattox, and the future looked dark indeed for the Southern states. Jefferson Davis and his cabinet had escaped to Greensboro, North Carolina, and there had held fiery debates as to the advisability of continuing the Civil War. Some members of the cabinet favored continuing hostilities at any cost, even though it meant carrying on a guerrilla warfare, while others took the position that the cause of the Confederacy was forever lost, and that no good could be accomplished by further bloodshed.

Finally, it was decided to instruct General Joseph E. Johnston, commander of the Confederate Armies of the Carolinas, Georgia and Florida, to negotiate terms of peace with General Wm. Tecumseh Sherman, commander of the Federal Army that had broken the backbone of the Confederacy by reason of its famous march to the sea. These two generals met at the Bennett Place and signed a tentative peace agreement. This agreement was so favorable to the South that General Grant refused to approve it, but after several days' conference, it was amended to meet General Grant's demands and was signed and approved by the governments of the North and South, and the War between the States came to a close.

Marking the place of surrender, just four miles from Durham, there has been erected, through the generosity of Mrs. S. T. Morgan, a beautiful monument consisting of two columns, one representing the North, and the other the South, joined together by a crosspiece on which is the word "Unity." This historic spot, the birthplace of a reunited nation, is visited each year by thousands of people.

Aerial View Of Downtown Durham
Fire Department Headquarters and Police Headquarters in foreground. North Carolina Mutual Life Insurance Building in rear center.

The death of the Confederacy gave birth to the city of Durham, and out of the ashes of the hopes of the Southern people has been built a great and beautiful city. In 1865, Durham Station was a small and insignificant point on the North Carolina Railroad, inhabited by less than 100 persons. There was one lone business enterprise here, a crude and unimportant tobacco factory with total assets of less than $2,000, including not only products on hand, but representing also the entire investment and replacement. History and tradition unite in saying that this factory was broken into by Sherman's soldiers, and a large part of the stock carried away. Tradition further says that the product carried away was so well made and of such quality that when the soldiers returned to the pursuit of civil life, letters came back to Durham to ascertain if there was more of the products upon the market. To supply this demand, a broken business was rebuilt.

In 1865, Washington Duke, a Confederate soldier, walked from New Bern to his home in Durham, and with the same stout heart that had carried him through the vicissitudes of a lost cause, turned his attention to the battle for bread, which was doubtless as cruel and bitter as the war from which he had returned. He built his second factory in Durham, composed of a log cabin 20 x 30 feet, and with his own hands manufactured a product out of a small supply of tobacco that the Federal soldiers had not found. This he called Pro Bono Publico. The annual output of this factory was originally four or five hundred pounds and, in 1872, had grown to 125,000 pounds.

In the meantime, W. T. Blackwell had moved to Durham to engage in the tobacco business. He was to the early development of the tobacco industry in Durham what Napoleon was to France or Caesar to Rome. The Durham Bull got upon the map, and in a few brief years his sonorous voice, like the shot at Lexington, was heard around the world. By 1872, the two small tobacco factories had grown into twelve.

James Buchanan Duke, becoming convinced that it was neither practicable nor profitable to compete with Bull Durham smoking tobacco, turned the vision of his great genius into the cigarette field, and from that day to the present hour, the increasing volume of the tobacco industry has become the common property of mankind.

On April 10, 1869, almost exactly four years after Johnston surrendered to Sherman, Durham was born. There were only 258 inhabitants in the village, and the total municipal revenue was $357.44. The largest taxpayer paid $40.62 in taxes. In 1870, there were probably less than 100 wage-earners in industrial pursuits in the town.

The tobacco industry grew at a very rapid rate, using large quantities of bright-leaf tobacco. While much of this type of tobacco was grown around Durham, it was sold at tobacco markets in Richmond and other Virginia cities, and local manufacturers had to pay the cost of transporting the tobacco from Virginia to Durham. This condition made desirable the opening of warehouses for the sale of leaf tobacco in Durham, and resulted in this city becoming one of the largest bright-leaf tobacco markets in the world, now selling from 22 to 25 million pounds each season.

During all this time, there were no banks in the town, and on days of big sales at the tobacco warehouses it was necessary to obtain cash from the merchants in order to pay the farmer for his product. Such inconveniences could not continue for very long, and soon two banks were established.

The next step in the industrial and commercial history of the town was the bringing in of additional railway lines. By the cooperation of manufacturers, merchants, and the city and county governments, the Seaboard Coast Line Railroad, the Southern Railway, and the Norfolk & Western Railway were given access to this market. Later, the Norfolk Southern Railroad and the Durham & Southern Railway were added to the railway lines serving the city, giving a total of five railway companies with five lines radiating in every direction.

Durham had now grown into a very prosperous and thriving community, but its citizens were not satisfied with having purely a commercial and industrial town. The people felt the need of better schools and, in 1885, after a heated political campaign, bonds were voted for public school buildings and a tax levied for maintaining a public school system. Today, Durham has one of the finest public school plants of any city of its size, and with a faculty of teachers and management that gives it first rating among the cities of North Carolina.

Duke University is a privately supported, church-related (Methodist) institution with 8,500 students enrolled in nine schools and colleges. The University's history dates back to 1924, when James Buchanan Duke selected Trinity College as chief beneficiary of The Duke Endowment. Trinity, which was begun in 1838, had moved to Durham from Randolph County, North Carolina, in 1892. Today, its alumni numbers more than 47,000 in seventy nations.

In addition to strong programs of undergraduate instruction, 29 departments provide courses leading to the Ph.D. The School of Engineering, the Divinity School, the School of Law, the Medical School, the School of Forestry, and the Graduate School offer internationally recognized graduate and professional training. The Duke University Marine Laboratory at Beaufort, North Carolina, is the home of the research vessel "Eastward," the first ship ever built in this country specifically for use in biological oceanography. The Duke Medical Center currently has an 854-bed hospital. The physical facilities, with a current value of more than $152,000,000, are situated on a 7,700-acre campus in the western part of Durham. A mile-and-a-quarter drive connects the East Campus and West Campus.

The Duke libraries, containing nearly 2,000,000 volumes, rank eighteenth among American university libraries, and first in the South.

Duke University has launched its largest development drive — the EPOCH Campaign: A Time for Greatness at Duke. The three-year campaign has as its goal $162,000,000 to be used to increase the university's endowment for professorships, student aid and research, as well as funds for some renovation and construction and support for current programs and operations.

As the tobacco industry grew and prospered, Durham citizens used some of their dividends in establishing cotton mills, and this industry soon assumed a position of importance in the industrial life of the city. Other industries were added from time to time, including flour mills, hosiery mills, fertilizer plants, iron works, woodworking plants, printing establishments, etc., until now there are engaged in industry 14,730 wage earners. Durham today, produces 19% of all the cigarettes made in the U. S.

Durham has made many capital improvements through the years and has excellent streets, water and sewer facilities, and other public buildings. The city is preparing for future growth with a public urban renewal program, a private-supported Downtown Revitalization Foundation, a master recreation plan and other programs. Major new buildings planned for downtown Durham are the County Judicial Building and a new city hall. Citizens are also planning for a new Durham county library and a civic/convention center.

Duke University Chapel

One of the finest things about the founders of Durham is the material prosperity which has opened to them avenues of service to mankind. It has been said that more philanthropists have been produced in Durham than in any other city of the South. Watts Hospital, 350 beds, was a gift to the city and county by Mr. George W. Watts. Lincoln Hospital, of 87 beds, is largely the gift of Mr. Benjamin N. Duke. Duke University is a living memorial to Mr. Washington Duke and his two sons, Benjamin N. Duke and James Buchanan Duke. Other philanthropists have remembered the city from time to time in ways that help in making Durham a good place in which to live and work.

Durham is today the fifth city in North Carolina in point of population, having an estimated 105,000 inhabitants. It is far in the lead in its educational facilities, having unexcelled public and private schools plus Durham Technical Institute, Durham College, Duke University and North Carolina Central University within its corporate limits.

BRIEF FACTS ABOUT DURHAM, ALPHABETICALLY ARRANGED

ALTITUDE—406 feet above sea level.
AREA—38.97 square miles.
BANKS—Nine commercial banks; four Savings and Loan Associations. Total offices 56.

FINGER TIP BUSINESS INDEX

POPULATION	1/1/75	1/1/65	% Change
Durham	105,549 (est.)	86,244(est.)	22.4
Durham County	149,338 (est.)	123,526(est.)	20.9

RETAIL SALES	$ 458,140,886	$ 230,266,182	
ASSESSED VALUATION	$1,383,458,327	$ 544,863,904	153.9
BUILDING PERMITS	$ 60,011,417	$ 17,874,010	235.7
POSTAL RECEIPTS	$ 6,191,846	$ 2,151,383	187.8
AIR PASSENGERS (In & Out)	1,266,410	406,964	211.2
TELEPHONES	98,798	50,168	96.9
MOTOR VEHICLES	99,386	51,436	
EMPLOYMENT	71,200	50,690	40.5

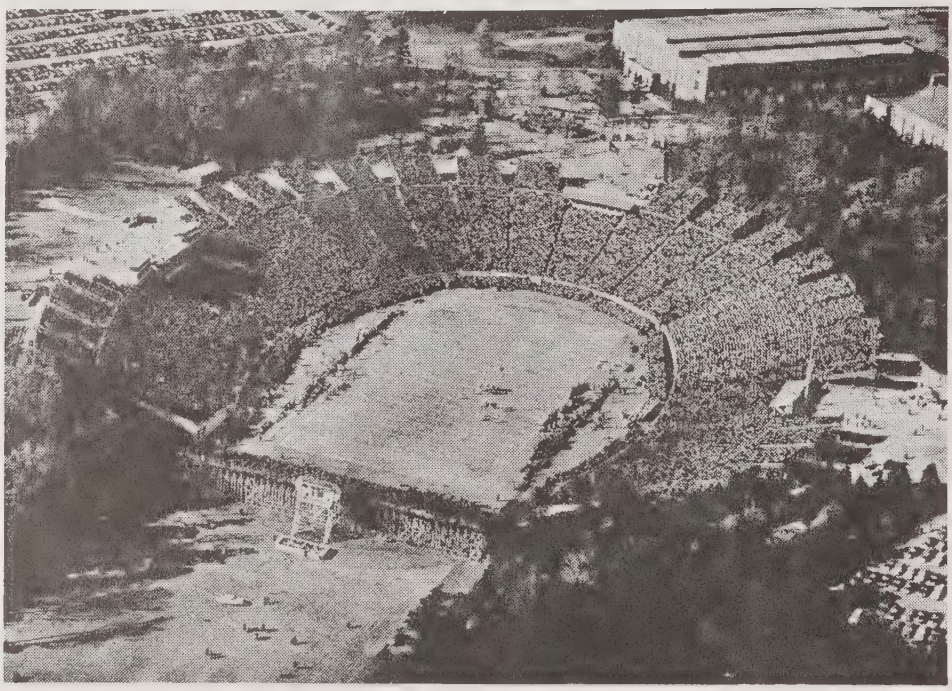

Wallace Wade Stadium at Duke University, Seating Capacity 56,500, Scene of Rose Bowl Football Game, January 1, 1942, and the U. S. A. - U. S. S. R. Track Meet, July 5 and 6, 1974.

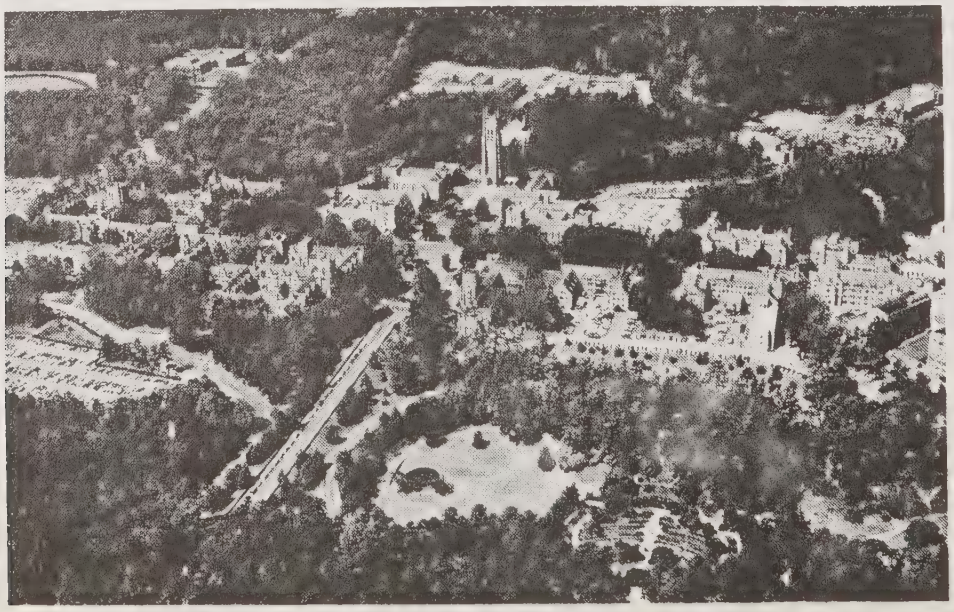

Aerial View Of Duke University West Campus

UNEMPLOYMENT	3,100	2,640	17.4
ELECTRIC CUSTOMERS	62,440	41,143	51.8
GAS CUSTOMERS	20,659	11,990	72.3
BANK DEBITS (Durham & Orange Counties)	$8,581,665,000	$1,771,815,000	384.3

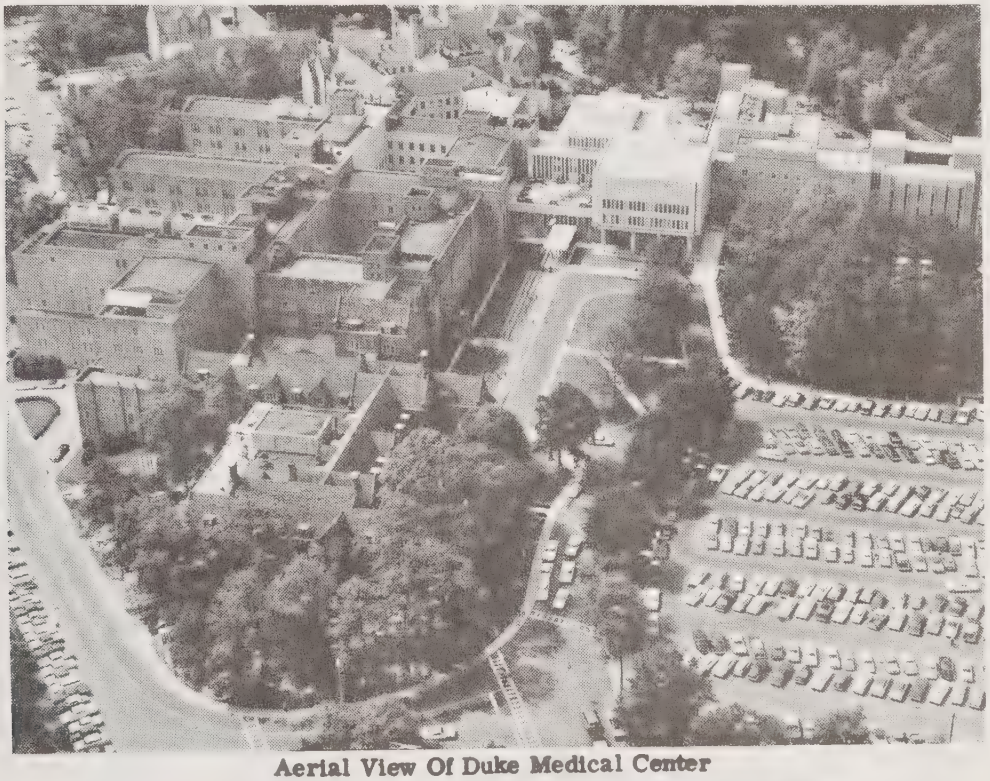

Aerial View Of Duke Medical Center

Aerial View Of Duke University East Campus

CHURCHES—201, representing 41 denominations. Durham is noted for its many beautiful church edifices.

CITY INCORPORATED—The City of Durham was incorporated by act of the North Carolina General Assembly, ratified April 10, 1869.

CIVIC ORGANIZATIONS—Rotary Club, Kiwanis Club, Lions Club, Sertoma Club, Civitan Club, Exchange Club, Optimist Club, Altrusa Club, Business and Professional Women's Club, Pilot Club, Jaycees, National Secretaries Association, Durham Personnel Association, and Sales and Marketing Executives.

CLIMATE—Equable. Annual mean summer temperature, 71.3; winter, 48.3. 63% sunshine days. Annual rainfall, 36.01 inches. Annual snowfall is 7.3 inches. Prevailing westerly winds.

COLLEGES—	1974-1975
Duke University - Enrollment	9,753
North Carolina Central University - Enrollment	4,391
Durham Technical Institute - Enrollment	1,600
Durham College - Enrollment	673

DURHAM TECHNICAL INSTITUTE—The Institute, the second oldest member of the N. C. Community College System, is a two-year comprehensive educational institution. Eighteen one and two-year programs comprise the Institute's curriculum offerings. The Institute awards the A.A.S. Degree and is accredited by the Southern Association of Colleges and Schools. Individuals may gain either a high school diploma or an equivalency certificate through the Institute. Courses and programs are designed to meet the needs of business and industry and are offered both on and off campus and both day and night. A variety of personal interest courses are regularly offered.

CONVENTION FACILITIES—One hotel, 24 motels, and a Civic Center with seating capacity of 1,229.

Graduate Dormitory Tower, Duke University

COUNTY—Durham County was created by act of the General Assembly in 1881, from parts of Orange and Wake counties. While Durham is not a large county, it is the center of the famous bright-leaf tobacco belt. Between 22 and 25 million pounds of tobacco are sold each year on the Durham market. Tobacco is the principal money crop, although cotton, corn and truck crops are also important. Dairying has increased rapidly during the past few years. The county has good roads and splendid schools and churches.

EDUCATION—Durham is recognized as being one of the leading educational centers of the South. Its colleges and universities, its public school system and its schools of business are rated among the best in the South by leading educators. (See Colleges, also Schools).

FIRE PROTECTION—Durham has a well-equipped fire department, with seven stations, 113 paid men and 31 pieces of motor equipment. Value of fire department motor equipment $674,000, giving Durham first-class insurance rating.

GOVERNMENT—Durham has had the council-manager form of government since May 4, 1921. It is admitted to be one of the best-governed cities in the state. The county is governed by a five-member Board of Commissioners and administered by a county manager.

HEALTH—Durham County's health department, with 92 full-time employees, promotes health, life and physical and mental efficiency through organized community efforts. It provides clinics for maternal and pediatric care, venereal disease diagnosis and treatment, tuberculosis diagnosis, and immunization clinics. Additional services include nursing service and sanitation inspection for milk, meats, water, markets, dairies, hotels, and eating places.

North Carolina Central University Administration Building

Bascom T. Baynes Residence Hall, North Carolina Central University

James E. Shepard Memorial Library, North Carolina Central University

MEDICAL CAPITAL OF THE SOUTH

In addition to this great abundance of educational facilities, the Durham area is the medical capital of the South, with two great university teaching hospitals. It also has one of the highest per capita concentrations of hospital beds and physicians in the world.

Durham is home to famed Duke Hospital, while North Carolina Memorial Hospital, the state teaching hospital, is located in Chapel Hill.

Besides Duke's 854 beds and UNC's 570 beds, Durham has a 501-bed Veteran's Hospital, two county hospitals—354-bed Watts Hospital and 64-bed Lincoln Hospital, the North Carolina Cerebral Palsy Center (40 beds) and McPherson's Hospital (private eye, ear, nose and throat) with 34 beds. At nearby Butner (12 miles away) is the Alcoholic Rehabilitation Center (108 beds), the John Umstead State Mental Hospital (1,728 beds), and the Murdoch Center for mentally retarded (1,588 beds). Construction is underway for a new 475-bed County Hospital that will be open within one year. A total of better than 6,100 hospital beds in or within 12 miles of Durham!

There are top specialists in all fields of medicine in the area, hundreds of teaching doctors, plus nearly 200 non-teaching physicans, dentists and optometrists.

HOTELS—Durham is unusually well provided with hotel-motel facilities. The 300-room Durham Hotel is the largest. In addition, there are 24 motels in Durham for a total of 2,300 rooms.

INDUSTRIES—Durham's large tobacco industries, Liggett & Myers and American Tobacco Company, manufacture such well-known brands as L&M, Chesterfield, Lark, Tareyton and Pall Mall. 19% of the nation's cigarettes are manufactured in Durham. Durham has over 130 industries manufacturing the following: automatic packaging machinery; anti-pollution control equipment; bakery products; bedspreads; brick, clay and tile products; cemetery monuments; cigarettes and tobacco products; cloth

Veterans Administration Hospital, Durham

bags; concrete and cement products; conveyors; corrugated containers; dairy products; decorative building blocks; draperies and curtains; electronic components and accessories; fertilizer; food products; foundry and machine shop products; furniture and cabinets; generators; hosiery; livestock feed; lumber-handling machinery; lumber products; mattresses and box springs; meat products; molded plastic products; mold equipment; nylon and rayon refinishing; poultry processing; precision instruments; printing; rock crushing and asphalt; roofing and roof trusses; sheets and pillow cases; soft drinks; surgical supplies; synthetic yarns; truck bodies; venetian blinds and awnings and wooden boxes.

LOCATION—Durham is situated in the geographical center of North Carolina, a few miles north of the center of population of the state. Its terrain is slightly rolling and is well drained.

NEWSPAPERS—2 dailies, 1 Sunday and 5 weeklies.

PARKS—54, with total of 1,669,700 acres. Also 54 city playgrounds and six 18-hole golf courses.

POLICE DEPARTMENT--Has 241 personnel, with a new one million dollar headquarters, and 79 pieces of motor equipment.

POPULATION GROWTH (U. S; CENSUS)—

POPULATION PROJECTIONS

YEAR	CITY POPULATION	COUNTY POPULATION
*1980	(High) 143,000 (Low) 117,000	(High) 171,000 (Low) 143,000
*1990	(High) 185,000 (Low) 126,000	(High) 212,000 (Low) 158,000

* Population projections, Research Triangle Regional Planning Commission

DWELLING UNITS

1974 - 37,993 dwelling units in City 1964 - 25,656 dwelling units in City	(Gain 12,337 units)
1974 - 44,852 dwelling units in County 1964 - 36,020 dwelling units in County	(Gain 8,832 units)

RESEARCH TRIANGLE PARK

The Research Triangle Park, largest of its type in the United States, is located on 5,400 acres three miles south of Durham. The Park is located in the Research Triangle, an area which is formed by Duke University in Durham, the University of North Carolina in Chapel Hill, and N. C. State University in Raleigh. Over 85% of the Park lies in Durham County. The organizations now established in the Park represent some of America's largest industrial and governmental agencies engaged in scientific and technological research. There are currently approximately 10,000 persons employed by the various firms in the park with a payroll approximating $125 million. The investment in the Park in brick and motar alone is ove: $150 million. The firms located in the Park are: American Association of Textile Chemists & Colorists; Beaunit Corporation; Becton, Dickinson And Company Research Center; Burroughs Wellcome Company; Cooper U. S. A., Inc.; Hercules Incorporated; International Business Machines Corporation; Monsanto Triangle Park Development Center, Inc.; National Center for Health Statistics; National Driving Center, Inc.; National Institute of Environmental Health Sciences; National Laboratory for Higher Education; North Carolina Board of Science and Technology Research Center; Research Triangle Foundation of North Carolina; Research Triangle Institute; Southern Growth Policies Board; Triangle J Council of Governments; Triangle Service Center, Inc.; Triangle Universities Computation Center; Troxler Electronic Laboratories, Inc.; U. S. Department of Agriculture - Forest Service and U. S. Environmental Protection Agency.

It is estimated that within 20 years, 30,000 people will be employed in the Research Triangle Park.

The City Directory

represents the City and its institutions in every corner of these United States

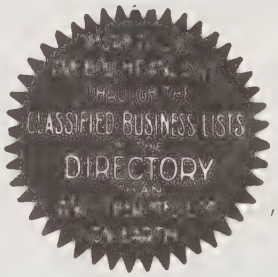

Are You Properly Represented In It?

The Classified portion catalogues the professions and goods handled here

ARE YOU LISTED UNDER YOUR PROPER HEADING SO THE PROSPECTIVE BUYER CAN FIND YOU?

"Think It Over"

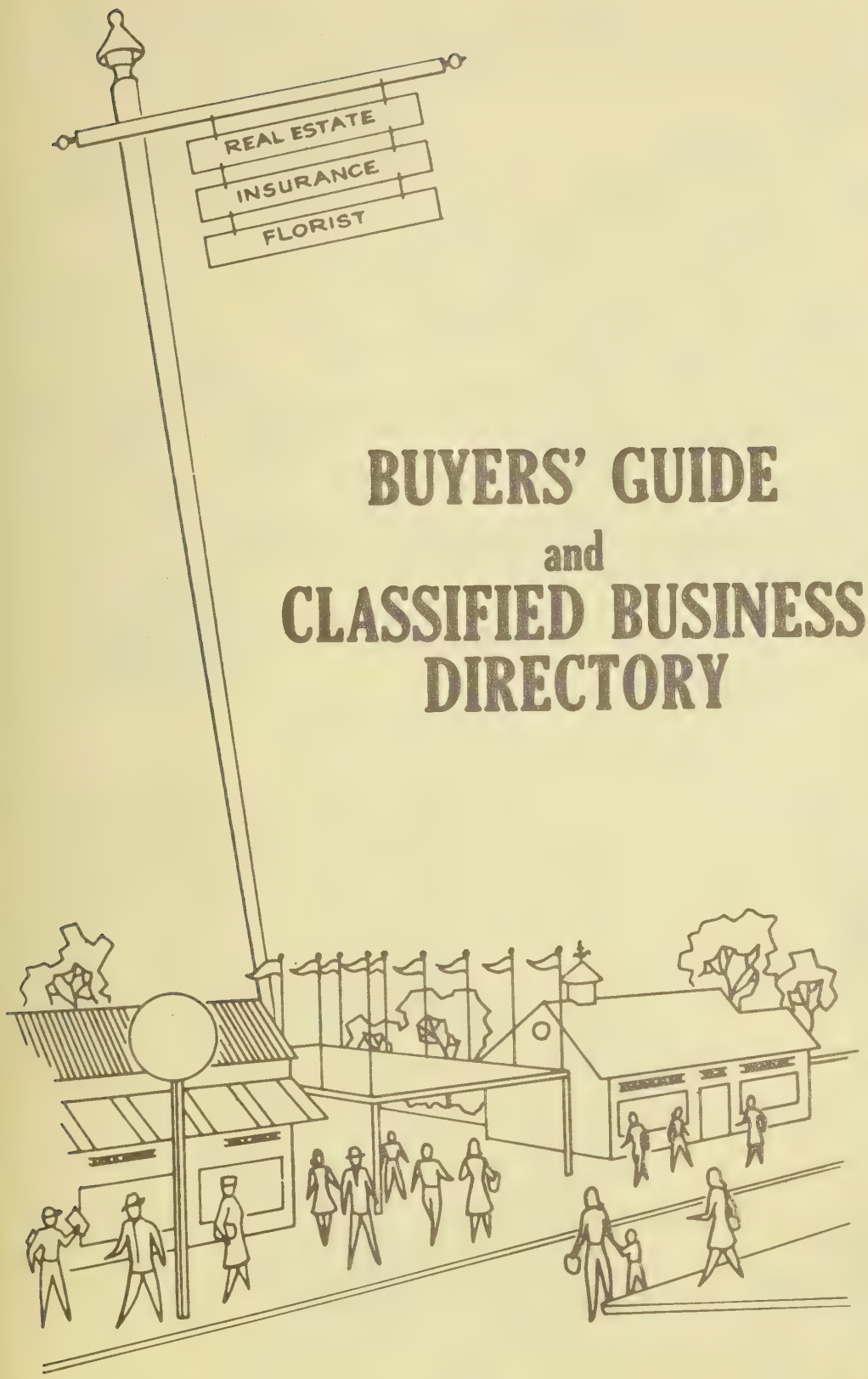

BUYERS' GUIDE
and
CLASSIFIED BUSINESS DIRECTORY

The Buyers' Guide Contains The Advertisements Of The More Progressive Business Men And Firms Followed By A Complete Classified Business Directory

HILL DIRECTORY COMPANY
PUBLISHERS

1

THE CITY DIRECTORY PUTS YOUR COMPANY NAME, YOUR PRODUCTS OR SERVICE IN YOUR PROSPECTS' OFFICE... EVERY WORK DAY!

YOUR NAME, YOUR FIRM NAME

"POPS OUT"

INSTANTLY IN BOLD FACE TYPE

Executive Type Listings

establishes prestige

informs prospective buyers

makes your name stand out

identifies your business—
tells who you are, where
you are—what you do and
how you can be reached

FLORISTS—RETAIL

AYERS DAN FLOWERS, Rear 702
Asheville Dr PO Box 1426 (29301), Tel
585-2261 (See Index To Advertisers)

FUNERAL DESIGNS

AYERS DAN FLOWERS, Rear 702
Asheville Dr PO Box 1426 (29301), Tel
585-2261 (See Index To Advertisers)

***FLOWERS—ARTIFICIAL**

AYERS DAN FLOWERS, Rear 702
Asheville Dr PO Box 1426 (29301), Tel
585-2261 (See Index To Advertisers)

MAKE SURE YOUR FIRM NAME IS LISTED WITH COMPLETE AND ACCURATE BUSINESS INFORMATION

AIR CONDITIONING

Carolina AIR CONDITIONING Company, Inc.

WE BELIEVE...

THE "ART OF CREATING A DELIGHTFULLY LIVABLE YEAR-ROUND ATMOSPHERE IS GROWING MORE COMPLEX -OUR PEOPLE HAVE THIS EXCITING TALENT"

Professionals in Heating and Air Conditioning

502 W. Lakewood Ave. (27707) Phone 489-9169

APPLIANCES

APPLIANCE & TV CENTER

APPLIANCE & TV CENTER

free parking

"We Service What We Sell"

TELEVISION—STEREO—REFRIGERATORS
RANGES and BUILT INS—WASHERS and DRYERS
AIR CONDITIONERS
RADIOS
SMALL APPLIANCES

Magnavox
Amana
TORO

539 FOSTER ST. (27702) DIAL 688-4371

NEED A

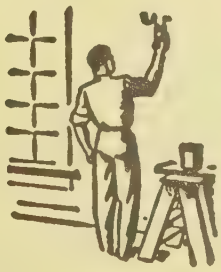

PAINTER

PLUMBER

ROOFER

CONTRACTOR

FLOORMAN

?

CONSULT the YELLOW PAGES in THIS DIRECTORY

WORLD'S LARGEST

AAMCO AUTOMATIC TRANSMISSION

SPECIALISTS

AAMCO TRANSMISSIONS

WRITTEN CAR OWNERSHIP GUARANTEE
Free parts and labor on all custom AAMCO rebuilt transmissions for lifetime of car, as long as you own car and service it annually at any of over 500 AAMCO shops coast-to-coast at a modest cost. Present Certificate to any AAMCO shop coast-to-coast.

FREE EXCLUSIVE MULTI CHECK 19 POINT DIAGNOSTIC TEST
DEVELOPED BY AAMCO!
EXCLUSIVE WITH AAMCO!
Checks Oil--general driving and operating conditions

FREE TOWING
FREE ROAD TEST
ONE DAY SERVICE IN MOST CASES
FINANCING ARRANGED
ON APPROVAL CREDIT

688-4307

1214 Avondale Dr. **Intersection E. Geer St. (27701)**

ALEXANDER MOTOR CO., INC.

SALES

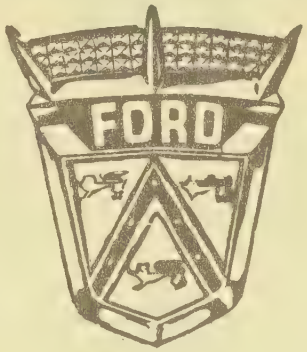

SERVICE

Genuine Ford Parts

Factory Trained Mechanics

FORD — THUNDERBIRD
GRANADA
GALAXIE — GRAND TORINO
MUSTANG
MAVERICK
PINTO
RECREATION VEHICLES

FORD TRUCKS

24 HOUR WRECKER SERVICE

Nights Call 383-2230

RENT A NEW FORD BY DAY—WEEK OR MONTH

600 CARR ST.
EAST-WEST EXPRESSWAY AT DUKE ST. (27702)

TEL. ALL DEPTS. 682-9171

ILDERTON DODGE CO

49 YEARS WITH DODGE

COLT—DART
CHARGER
CORONET

Dodge Cars
Dodge
Dodge Trucks

CHALLENGER
POLARA
MONACO

TELPHONE 682-5787

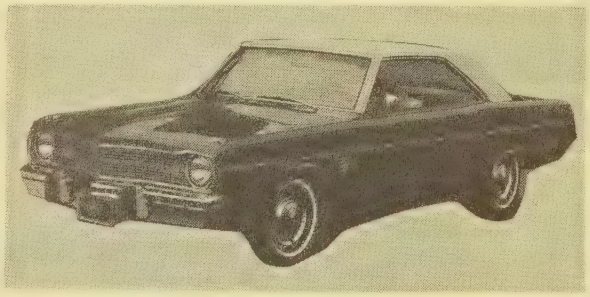

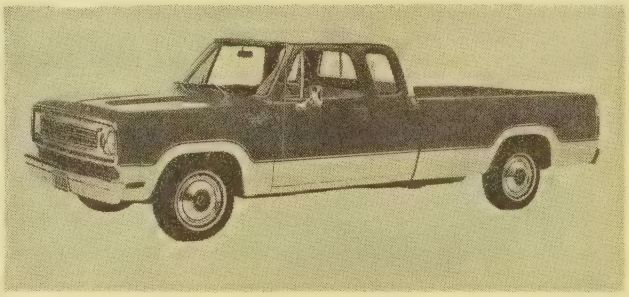

FLEET LEASING

DODGE TRUCKS
WRECKER SERVICE

BODY SHOP

806 W. MAIN ST. (27701)

UZZLE CADILLAC — OLDSMOBILE, Inc.

AUTHORIZED

Sales and Service

GENUINE PARTS AND ACCESSORIES

Wholesale and Retail

Repairs to All Makes of Cars

CADILLAC—OLDSMOBILE

Trade-ins Are Better

See Our Selection of Fine

USED CARS

3737 CHAPEL HILL BLVD. (27707)

TEL. 489-3331

MORGAN MOTORS INC.

GOOD USED CARS
TRUCKS
AND JEEPS

MATADOR — PACER — HORNET
GREMLIN — JEEP

3601 Hillsborough Road (W.D.) (27705)

TEL. 383-2531

Harriss-Conners Chevrolet Inc.

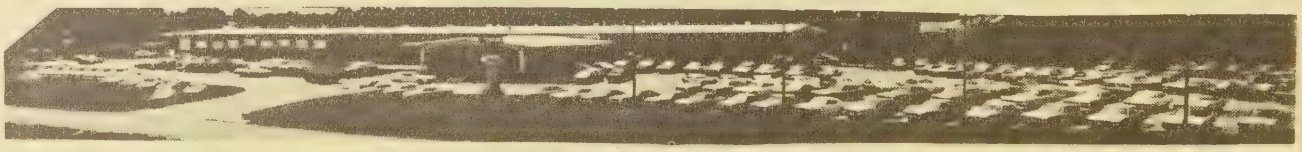

The Best Trading in The Triangle Area
Located on Chapel Hill-Durham Blvd.
P.O. Box 2040, Chapel Hill, N.C. (27514)
Telephones - Durham 544-1716 - Chapel Hill 942-3191

FIAT

O'BRIANT MOTOR CO.

317 RIGSBEE AVE. (27702) *SALES AND SERVICE* TELS. 682-8241 and 682-0321

FIAT

CASH'S USED CARS

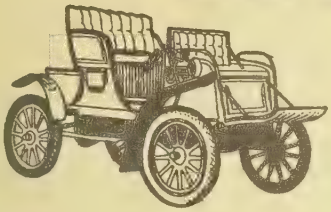

NO MONEY DOWN

LARGE SELECTION OF CLEAN USED CARS

Hardtops, Station Wagons, Convertibles
At WELLONS VILLAGE Shopping Center

From 8 A.M. to 8 P.M. 6 Days A Week

682-5565

QUALITY
USED
CARS

1810 HOLLOWAY ST. DURHAM, N.C. (27703)

Out of Sight—Out of Mind
● *Out of Business* ●

The importance of keeping firm and product names in the public eye is recognized by all business men. It is astonishing to see how a firm or product, however meritorious, will slip into the limbo of the forgotten if not persistently advertised.

★

The City Directory is the natural medium for keeping a business or product name in the spotlight.

Insist on being well represented in its pages.

KENNEDY AUTO SERVICE Inc.

- REPAIRERS
- BODY WORK
- AXLE-FRAME ALIGNING

- Specializing in

FRONT END ALIGNMENT

Telephone 688-2139

2004 E. Club Blvd. (27704)
P.O. Box 1042 (27702)

NU-TREAD TIRE COMPANY

Authorized Dealer and Distributor

DELTA TIRES — SEIBERLING

"TERMS TO SUIT YOUR BUDGET"

GUARANTEED RECAPPING

ONE DAY SERVICE

BRAKE RELINING — WHEEL BALANCING
FRONT END ALIGNMENT — BATTERIES

601-03 FOSTER ST. (27701) **PHONE 682-5795**

N. C. DISTRIBUTORS **Hercules** TIRES - TUBES - BATTERIES

TIRES AND TUBES

TRI

RIGSBEE TIRE SALES INC.

— Distributor —

HERCULES TIRES

Member of the Tire Retreading Institute. Our retreading methods certified and approved annually by the United States Testing Company, Inc.

TOYO

Steel Belted Radial
40,000 Mile Tire
Foreign and Domestic Cars

FOR COMPLETE ONE-STOP SERVICE ON

TIRE RECAPPING—MUFFLER SERVICE
FRONT END ALIGNMENT—TIRE TRUING and CUSTOMIZING
WHEEL BALANCING ON AND OFF CAR
BRAKE SERVICE—AMMCO DRUM SERVICING
SHOCK ABSORBERS—SEAT COVERS

CONVENIENT CREDIT TERMS ON ALL OUR SERVICES

master charge

Your BANKAMERICARD welcome here

108 W. Lakewood Ave. Cor. South St. (27707) Phone 688-1383
Branch: 2720 Hillsborough Rd. Phone 286-4444
Branch: 2839 Roxboro Rd. Phone 477-0453

Since 1939

76 UNION

SPEIGHT'S AUTO SERVICE INC.

76 UNION

THEODORE R. SPEIGHT, President
CHARLES F. SPEIGHT, Vice President

Road Service
Steam Cleaning Service
Wheel Alignment
and
Balancing
MECHANIC ON DUTY
METERED FUEL OIL and KEROSENE
NORTH CAROLINA INSPECTION STATION

TEL. 682-3575

433 E. PILOT ST. **COR. FAYETTEVILLE ST. (27707)**

AUTOMOBILE DEPARTMENT

IMPORT & DOMESTIC AUTO SERVICE

COMPLETE SERVICE AND PERFORMANCE PREPARATION
ON ALL IMPORTED CARS AND AMERICAN SUB COMPACTS

TEL. 383-6335
3223 HILLSBOROUGH RD. (27705)
(BEHIND IMPORTED AUTO PARTS, INC.)

AWNINGS

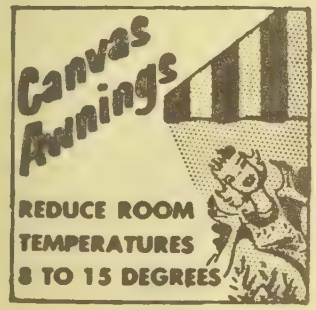

DURHAM AWNING COMPANY Inc.

F. L. BRANTLEY
BILL BRANTLEY

Canvas, Aluminum and Fiberglass Awnings
Aluminum Siding—Custom Venetian Blinds
Iron Railings—Columns
Truck Covers Made To Order
Storm Windows and Doors

705 FOSTER ST. (27701) **TEL. 688-4536**

BANKS

GUARANTY STATE BANK

The little bank on the corner.

(919) 688-9361

Main and Market Streets, P.O. Box 1731 **Durham, N.C. (27702)**

Liberty stands alone.

Member FDIC

- No service charge checking
- Drive-up service from 8 to 6

Liberty Bank & Trust Company

621 Vickers Av.
Tel. 688-7365

(27701)

1926 Holloway St.
Tel. 688-5574

BEER DISTRIBUTORS

DURHAM DISTRIBUTING CO., Inc.

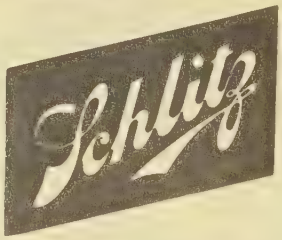

SCHLITZ MALT-LIQUOR

WHOLESALERS

OLD MILWAUKEE

712 ELLIS RD. (27703), P.O. BOX 465 (27702) TEL. 596-9395

BOTTLERS

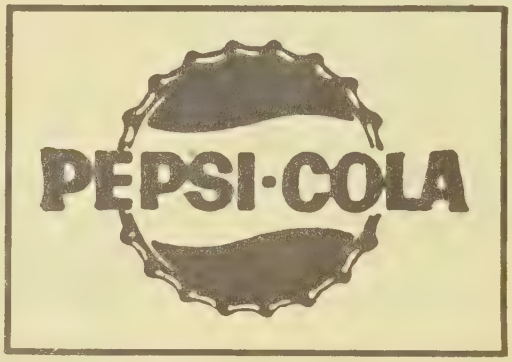

You've Got A Lot To Live.
Pepsi's Got A Lot To Give.

2717 WESTERN BY PASS (27705) PHONE 489-2311

Cost of REFERENCE ADVERTISING
is decidedly an important consideration in determining its value as to the PROTECTION secured

CAROLINA BLOCK COMPANY, Inc.

GEORGE D. OWEN, President

Lightweight Concrete Blocks for

ALL BUILDING PURPOSES

- RESIDENTIAL
- COMMERCIAL
- INDUSTRIAL

Concrete Pipe, Stepping Stones and Other Building Materials

E. Geer St., Cor. Avondale Drive (27701), P.O. Box 607 (27702) Tel. 688-8106

"MEMBER N. C. CONCRETE MASONRY ASSOCIATION"

BUILDERS' SUPPLIES OF ALL KINDS

Brick for all Needs

Cement
Lime
Plaster
Sakrete
Sheetrock
Masons' Tools

Windows
Insulation
Waterproofing
Miscellaneous Steel
Masonite
Concrete Blocks

Mortar Mix
Roofing
Sewer Pipe
Flue Lining
Insulation Board
Sand and Gravel

Kyova Fiber Drain Pipe

BUILDERS' HARDWARE

FIRE DOORS
FIRE EXIT DEVICES
OVERHEAD DOORS
WOOD OR FIBERGLASS
BUILDING SPECIALTIES

DURHAM BUILDERS SUPPLY CO.

CUSTOMER PARKING

WE DELIVER

105 S. Buchanan Blvd. (27701)

Phone 688-1381

DUTCHVILLE BUILDERS SUPPLY Inc.

Complete Line of Dutch Boy

- BUILDING SUPPLIES
- PAINTS
- HARDWARE

★ *DELIVERY SERVICE*

Lake Rd.
Creedmoor, N.C. (27522)

P.O. Box 705
Phone 528-1591

GUESS ROAD CABINET AND BUILDING SUPPLY CO. INC.

JOSEPH R. ANDERSON, Manager

3610 Guess Rd.
(27705)

MILLWORK — PREHUNG
DOORS AND WINDOWS
PANELING
TRIANGLE PACIFIC CABINETS
FINISHED LUMBER
BUILDERS HARDWARE

Tels. (919) 477-2014
and (919) 477-3266

BUSINESS FORMS

CARBON INTER-LEAVED BUSINESS FORMS
TAX FORMS - W-2's, 1099's, 941-A's, W-4's,
NC-4's AND OTHER RELATED FORMS
ACCOUNTING MACHINE FORMS
CUSTOM DESIGNED UTILITY BILLING FORMS

MUNICIPAL
FORMS AND SYSTEMS INC.

1920 Garland St. (27705)

Telephone (919) 286-7778

Vital Information at Your Finger-tips!

Tens of thousands of people who were formerly strangers to the City Directory are consulting it on questions of citizenship, employment, sources of supply, communication, etc. *In addition,* Directory usage is **up** among regular subscribers.

MORE PEOPLE ARE SEEING CITY DIRECTORY ADS

Commercial Equipment Inc.

OF DURHAM

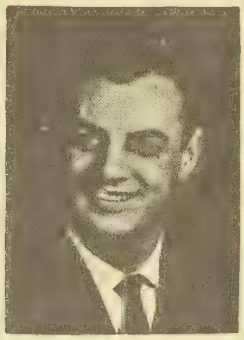

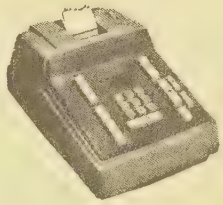

JAMES L. BLAND, Manager

AUTHORIZED REMINGTON-RAND AGENCY

SALES and SERVICE

BUSINESS MACHINES — EQUIPMENT — SUPPLIES

1208 DUKE UNIVERSITY RD. (27707) **TEL. 489-2322**

DURHAM COLLEGE

G.I.
APPROVED

NIGHT AND
DAY CLASSES

ACCOUNTING - SECRETARIAL
BUSINESS ADMINISTRATION
SENIOR ACCOUNTING
LEGAL AND MEDICAL SECRETARIAL
BUSINESS MACHINES
I.B.M. TRAINING COMPUTER PROGRAMMING
ENVIORONMENTAL SCIENCE TECHNOLOGY
POLLUTION CONTROL ADMINISTRATION
FASHION MERCHANDISING

LICENSED BY THE N.C. BOARD OF GOVERNORS
TO AWARD THE ASSOCIATE IN
APPLIED SCIENCE DEGREE

FREE PLACEMENT SERVICE

Modern Air-Conditioned Plant For Year round Comfort

DIAL
688-3893
AND
682-2607

College Plaza 3128 Fayetteville St. (27707)

DR. L. M. HARRIS, President - Emeritus

DR. J. W. HILL, President

Accredited As A Junior College of Business

CABINETS — CUSTOM MADE

J. & J. CUSTOM CABINETS

—LAMINATED FIXTURES—

BANK, DENTAL, OFFICES

TELEPHONE 688-6771

2806 Cheek Road **Durham, N.C. (27704)**

CAFETERIAS

NANCE CAFETERIA

& TAKE HOME

HOME STYLE FOODS

OPERATING MONDAY THROUGH FRIDAY
10:30 A.M. - 2:30 P.M. - 5:00 - 8:00 P.M.

-CAFETERIA-

ACROSS FROM AMERICAN TOBACCO CO.

IT'S HOME COOKED!

323 Blackwell St. (27701) **Tels. 688-6828 and 688-2616**

CARPETS

BUNTIN'S CARPETS

LT. COL. JOE S. BUNTIN — Owner

Famous Name Brands — Carpets — Carpet Remnants
Roll Ends and Short Rolls at Real Savings.

Open 9 A.M. Til 6 P.M. Mon. thru Sat. Any Nights By Appointment — Estimates Without Obligation

2699 Chapel Hill Blvd. ¼ Mile From Yorktowne Theatre (27707)

AT BUNTIN'S — "WE CARE ABOUT OUR CUSTOMERS"

493-2405

BANK FINANCING AVAILABLE

CHARGE

CEMETERIES

Glenview Memorial Park

Durham, N. C.

A MODERN GARDEN-PLAN CEMETERY
NON-MONUMENT PERPETUAL CARE
BRONZE MEMORIALS
Highway 55 At Riddle Road

Office: 2515 Apex Highway (Highway 55) (27707) **Tel. 596-8102**

Grace Baptist Church

1004 N. Mangum Street Cor. Trinity Avenue (27701)

DIAL-A-DEVOTION
TEL. 688-1422

REV. FRED A KING, Pastor

SUNDAY

Sunday School	9:45 A.M.
Morning Worship	11:00 A.M.
Training Union	6:15 P.M.
Evening Worship	7:30 P.M.

WEDNESDAY

Family Program	4:00 P.M.
Fellowship Supper and Worship	6:00 P.M.

GRACE BAPTIST SCHOOL AND DAY CARE

Monday through Friday	6:30 A.M. to 6:00 P.M.
Ages 3 through 5	State Licensed

Telephones: Church Office 688-6765, Kindergarten-Day School 682-0671, Pastor's Study 682-2917

Immanuel Free Will Baptist Church

NORMAN Q. ADAMS, Pastor — Tel. 596-8308

Parsonage Tel. 596-1119

SUNDAY SERVICES

Sunday School — 10:00 A.M.
Morning Service — 1:00 A.M.
Choir Practice — 5:45 P.M.
Evening Evangelistic Service — 7:00 P.M.

WEDNESDAY
Bible Study — 7:30 P.M.
Thursday
Visitation — 7:00 P.M.
Saturday
Youth Program (Teen Time) — 6:00 P.M.

ELLIS RD. ACROSS FROM SOUTHERN HIGH SCHOOL

2303 SOUTHERN DR. (27703)

QUALITY CLEANING

Scott and Roberts, Inc.

Durham's Foremost Cleaners

SINCE 1920

CLEANERS AND LAUNDERERS
RUG AND CARPET CLEANERS

Pick Up and Delivery — 733 Foster St. Tel. 682-9325
Plant and Office — 733 Foster St. (27701) Tel. 682-9325
Branch — 710 E. Main St. Tel. 688-4471
Laundry—314 S. Driver St. (ED) Tel. 596-4387

COCA-COLA BOTTLERS

It's the real thing. Coke.
Trade-mark ®

Durham Coca-Cola Bottling Co. Inc.

MRS. JANE P. WHITEFIELD, President

MEDICAL - DENTAL HOSPITAL

BUREAU OF N. C. Inc.

COMPLETE ACCOUNT SERVICES

ACCOUNTS RECEIVABLE MANAGEMENT
CREDIT AND COLLECTION AIDS
EFFECTIVE, ETHICAL COLLECTIONS

Members:
American Collectors Association
Durham Chamber of Commerce
Medical - Dental - Hospital Bureaus of America

TEL. (919) 489-3341
2814 CHAPEL HILL RD.
DURHAM, N.C. (27707)

Necessary to
the complete and efficient
equipment of every office.

•

The City Directory

DURHAM COLLEGE

G.I.
APPROVED

NIGHT AND
DAY CLASSES

- ACCOUNTING-SECRETARIAL
- BUSINESS ADMINISTRATION
- SENIOR ACCOUNTING
- LEGAL AND MEDICAL SECRETARIAL
- BUSINESS MACHINES
- I.B.M. TRAINING COMPUTER PROGRAMMING
- ENVIROMENTAL SCIENCE TECHNOLOGY
- POLLUTION CONTROL ADMINISTRATION
- FASHION MERCHANDISING

Licensed By The N.C. Board of Governors To Award
The Associate In Applied Science Degree
Accredited As A Junior College of Business

FREE PLACEMENT SERVICE

Modern, Air-Conditioned Plant For Year round Comfort

ASSOCIATION OF INDEPENDENT COLLEGES AND SCHOOLS ACCREDITED

DIAL
688-3893
AND
682-2607

ASSOCIATION OF INDEPENDENT COLLEGES AND SCHOOLS ACCREDITED

College Plaza
3128 Fayetteville St.
(27707)

DR. J. W. HILL, President

UNITED DURHAM Inc.

Community Development Corp.

602 N. Mangum St. (27701)
Tel. 688-2355

UDI
SUPERMARKET

Central Office — 1202 Fayetteville St. (27707) Tel. 688-1331

CONCRETE

CONCRETE SERVICE

CO., INC. OF DURHAM

SERVICE

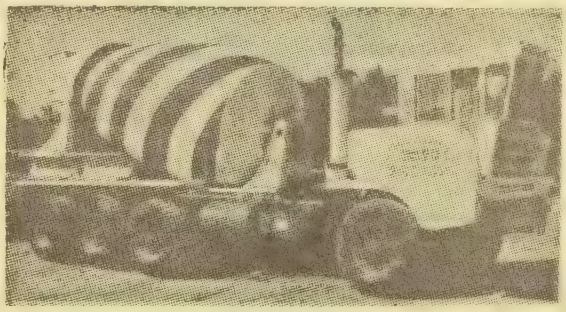

SERVICE

READY MIXED CONCRETE

Call. 596-8105

312 S. Plum St., (27703)

DUAL-MIXED CONCRETE

DURHAM-PHONE-682-9211

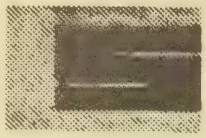

CONSTRUCTORS SUPPLY CO.

CHAPEL HILL - PHONE-942-5111

1435 CAMDEN AVE. AT N. & W.R.R. (27704) P.O. BOX 2087 (27702)

CONSTRUCTION EQUIPMENT

A. K. JACKSON EQUIPMENT CO.

CONSTRUCTION EQUIPMENT SALES AND RENTALS

Cranes — Bulldozers — Rollers
Equipment Trailers — Other Equipment
USED EQUIPMENT SPECIALISTS

YARD LOCATION
70 West at I-85
Durham, N.C.
383-6691

OFFICE
516 Brookwood Dr.
Durham (27705)
P.O. Box 1207 (27707)
489-0986

PROTECT

Your Business by Complete Listings in the CITY DIRECTORY.

UPCHURCH CONSTRUCTION CO.

GENERAL CONTRACTOR

Licensed — Bonded — Insured

471-1443

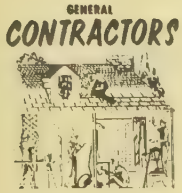

FREE ESTIMATES

ALL WORK
GUARANTEED

REPAIRS
CABINET WORK
FLOOR COVERING
REMODELING
ADDITIONS
WOOD DECKS
PAINTING
PANELING
ROOFING
CONCRETE WORK
INTERIOR AND
EXTERIOR DESIGN
WOOD FENCING
CARPORTS
PORCH ENCLOSURES
SIDING
PATIOS

COMMERCIAL
BUILDING
AND REMODELING
BUSINESS PLANNING
INTERIOR AND
EXTERIOR REPAIRS

ADDITIONS
BUSINESS AND OFFICE
PARTITIONS
ENCLOSURES
STORE FRONTS

TOP QUALITY
MATERIAL AND
WORKMANSHIP

CUSTOM HOMES
FIRST QUALITY
TOTAL PLANNING
MODERN
CONVENTIONAL

TEL. 471-1443 TEL. 471-1443 TEL. 471-1443

WM. MUIRHEAD CONSTRUCTION CO. Inc.

COMMERCIAL - INDUSTRIAL - HIGHWAY

GENERAL OFFICES	682-9215
MUIRHEAD ASPHALT	682-9219
CONSTRUCTORS CONCRETE	682-9211
BUILDING SUPPLIES AND SHOP	682-9214

P.O. BOX 2012 (27702)
1435 CAMDEN AVE. AT N & W RR (27704)

COLE CONSTRUCTION CO., Inc.

JESSE W. COLE, President

GENERAL CONTRACTORS

Phone 286-1123

1914 Perry St. (27705) West Durham

L. A. DOWNEY & SON, Inc.

GENERAL CONTRACTORS

Commercial — Industrial

Tel. 688-8029

712 E. Main St. P.O. Box 1688 (27702)

C. C. WOODS
CONSTRUCTION COMPANY, Inc.
GENERAL CONTRACTORS

Established 1933

Franchised Contractors - Stran - Steel Buildings

2534 CHAPEL HILL BLVD., P. O. BOX 569 (27702) TELEPHONE 489-9116

CONTRACTORS — ALUMINUM SIDING

Aluminum Siding | Storm Doors and Windows | Aluminum Awnings | Aluminum Carports

ALUMINUM COMPANY OF N.C. INC.

North Carolina's Largest Applicator of Aluminum Siding

For Complete Home Improvement

DIAL 477-2159

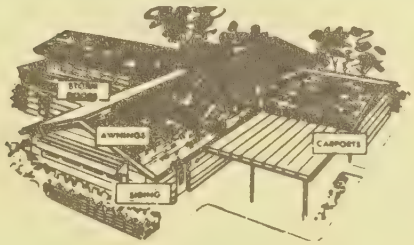

Estimates Without Obligation

TERMS AVAILABLE

3022 N. Roxboro Rd. Durham, N.C. (27704)

Don't Use an Old Directory!

One address taken from an old directory may send you miles out of the way and waste a whole day's time. You take pride in keeping a fresh stock of merchandise on your shelves. . . . .

Why not avail yourself of fresh information for your daily use?

Gerald Jones

ALUMINUM PRODUCTS INC.

"A PROFESSIONAL APPROACH TO EXTERIOR DECORATING"

BIRD & SON

With Bird Solid Vinyl
and Alcoa Aluminum Siding

ALCOA® SIDING

FHA TITLE! — FINANCING
5 YEAR TERMS AVAILABLE

DAY AND NIGHT

682-5324

CUSTOM-MADE
HEAVY STORM WINDOWS AND DOORS
AWNINGS

Brick Homes - Overhangs Covered
Aluminum Gutters and Downspouts

900 N. MANGUM ST. DURHAM, N.C. (27701)

Who's Who, and Where?

Such questions can only be answered by the DIRECTORY, and that is the place where people look when they want to buy.

Are you properly displayed therein to get the Business?

W. T. PROCTOR

Grading Contractors, Inc.

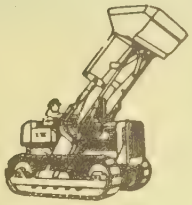

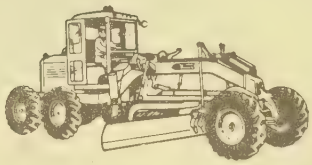

Complete Equipment As Shown

BULLDOZERS — FRONT END LOADERS — SELF LOADING PANS
MOTOR GRADERS

EXCAVATING — GRADING — ROAD BUILDING

"No Job Too Large or Too Small"

4516 STILLVIEW DR.
LOCKHAVEN HILLS
(27705)

If No Answer Call
383-1874

TELEPHONE 477-4594

CONTRACTORS — INSULATION

DRAPER INSULATION CO. INC.

INSULATION

SPUN ROCKWOOL APPLIED — ALUMINUM AWNINGS
ALUMINUM SIDING — CARPORTS
STORM WINDOWS AND DOORS

FREE ESTIMATES

LONNIE DRAPER — SINCE 1946 — L.M. DRAPER, JR.

CAPP STREET
P.O. BOX 11055 (27703)

TEL. 596-2676

CONTRACTORS — MASON

JOHN S. HORVATH CONSTRUCTION CO.

Stone and Brick Masonry

JOHN S. HORVATH, Owner

PHONE 286-0543

1805 Forrest Rd. — Durham, N.C. (27705)

CONTRACTORS — PAINTING AND DECORATING

DC May COMPANY, INC.

ESTABLISHED IN 1909

WHERE CUSTOM PAINTING, PAPERING AND DECORATING HAS BEEN A TRADITION FOR THREE GENERATIONS

The Modern Equipment and Experienced Personnel To Do Any Job

PAINTING - PAPERING - DECORATING - SANDBLASTING - WATERBLASTING
ABOVE GRADE WATERPROOFING - GENERAL REPAIRS - SPECIAL COATINGS

INDUSTRIAL - COMMERCIAL AND RESIDENTIAL

MILDEWCIDE - 2 YEAR CONDITIONAL WARRANTY WITH PROPER APPLICATION

Kyanize PAINTS

WHOLESALE AND RETAIL PAINT AND RELATED ITEMS

DRAPERIES AND WALLPAPERS — ART GALLERY

FREE ESTIMATES

Imperial Bldg., Morris Street (27701) — **Call 688-2338**

BLALOCK PAVING INC.

ASPHALT PAVING

PARKING LOT PAVING
DRIVEWAY SPECIALISTS
COMMERCIAL • RESIDENTIAL
MAINTENANCE AND REPAIRS

ASPHALT AND CONCRETE SEAL
COATINGS COLORS AVAILABLE
ASPHALT MAINTENANCE AND REPAIRS

— NO JOB TOO SMALL —

EL. 834-2533
804 TILLERY PLACE
.O. BOX 11325 (27604)
ALEIGH, N.C.

ASPHALT PAVING

Serving The Triangle Area

NEW MODERN ASPHALT PLANT

NEW EQUIPMENT • HIGHLY TRAINED PERSONNEL

CONCRETE CURBS and GUTTERS
CRUSHED STONE
EXCAVATING and GRADING
SEAL COATINGS

ASPHALT OM PAVING

HIGHER QUALITY OF WORK AT LOWER PRICES

FREE ESTIMATES

OSCAR MILLER
CONTRACTOR, Inc.

Duraleigh Rd., Raleigh, N.C. (27612)
P.O. Box 30097

Durham, N.C. - Tel. 688-3339
Raleigh - Tel. 787-2442

PIEDMONT PAVING CO.

RUFUS McFALLS, JR., OWNER

SERVING THE TRIANGLE AREA

COMMERCIAL
RESIDENTIAL

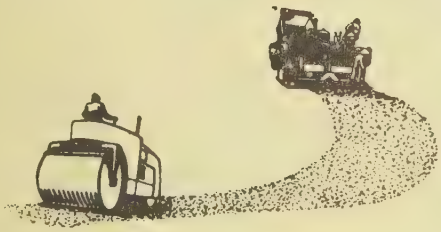

SUB-DIVISIONS
PARKING LOTS
PATCH WORK
CONCRETE WORK
CRUSHED STONE
GRADING

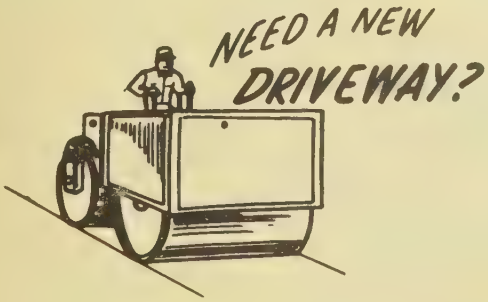

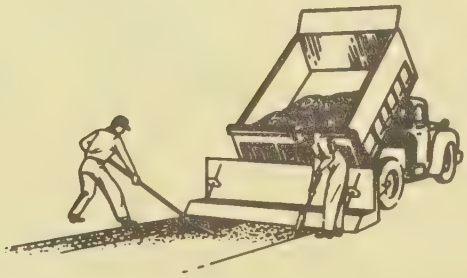

"SNOW REMOVAL"

CALL FOR FREE ESTIMATES WITHOUT OBLIGATIONS

TELS. 682-5193

NIGHTS 732-4602

1714 N. ALSTON AVE. (27701)

CRANE RENTALS

BUCKNER

STEEL ERECTION & CRANE RENTAL SERVICE

INSURED *ESTABLISHED 1947* *BONDED*

We Have Nylon Belts for Your Special Lifts
Steel Erection — Concrete Pouring — Rigging
4-150 Tons Up To 290' Reach Hydraulic Equipment Available
HOURLY — WEEKLY — MONTHLY

NIGHTS or EMERGENCIES
EDDIE WILLIAMS Tel. 933-7860
Mobile 942-6298 (CHAPEL HILL, N.C.)
WAYNE YANCEY - Mobile 942-6272
JUNE SPARROW Tel. 933-7968 - Mobile 942-5491
FARRINGTON RD. CHAPEL HILL, N.C. (27514)

CRANE RENTAL

PROMPT LOCAL SERVICE

CHAPEL HILL 933-6966
GREENSBORO 275-0110
NIGHT OR EMERGENCIES GREENSBORO
ADRIAN COLVILLE - 996-3481 KERNERSVILLE

DANCING AND FINE ART SCHOOLS

Irene's Studio of Dance

BOYS AND GIRLS CLASSES - ADULT CLASSES

ALL TYPES OF BALLROOM DANCING
TAP, BALLET, ACROBATICS, MODERN JAZZ

"SPECIALIZING IN ACROBATICS AND GYMNASTICS"

Certified Dance Masters of America - Specialists In Childrens' Services

1603 Guess Road, Durham, North Carolina (27701) **Phone (919) 286-4771**

USE ZIP CODE

Belk Leggett

A Bright New World of Everything ... For You

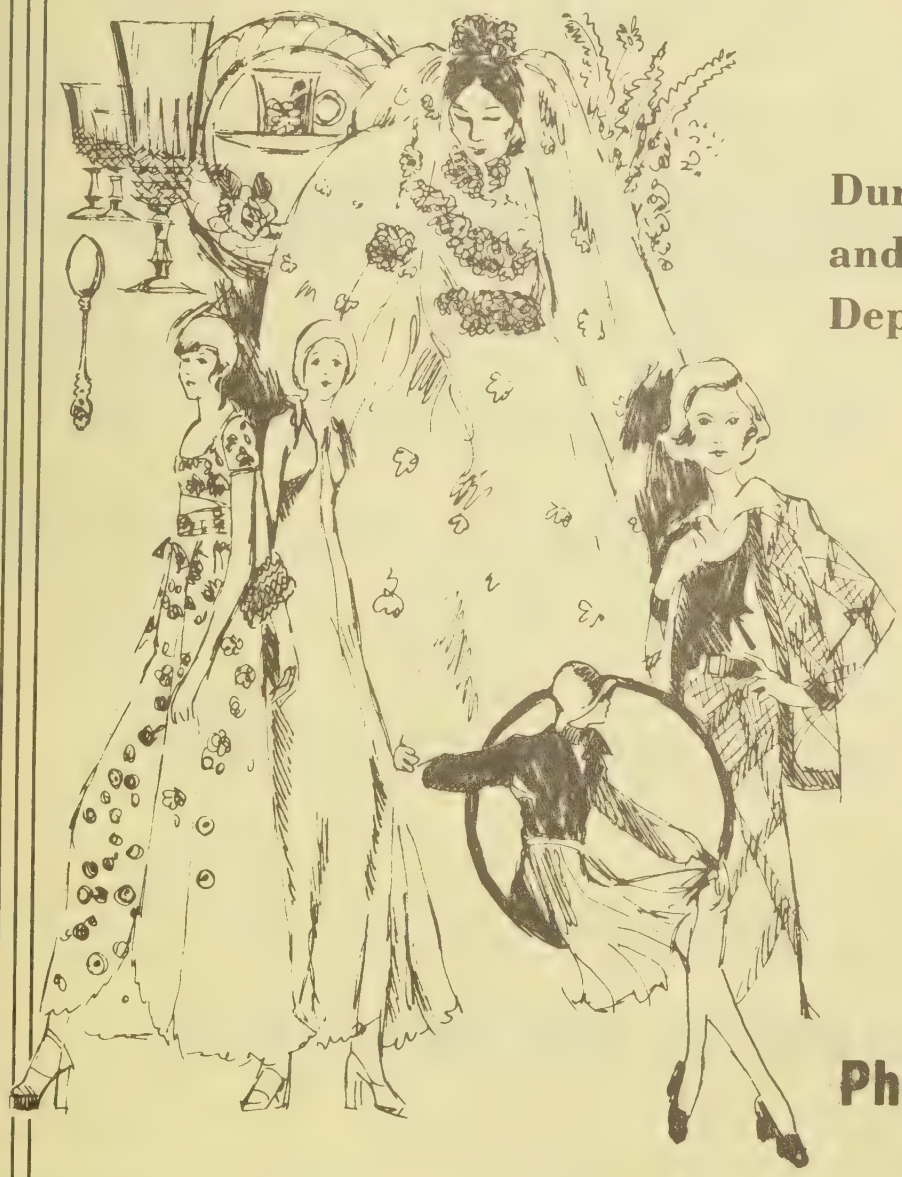

Durham's Largest and Most Complete Department Store

- Men's Wear
- Children's Wear
- Accessories
- Shoes
- Fabric - Crafts
- Ready to Wear
- Sporting Goods
- Home Furnishings

Phone 493-3411

Durham's Largest Shopping Center
South Square Mall ... Chapel Hill Blvd.

Thalhimers

One Of The South's Newest and

Most Complete Department Stores

THE FASHION STORES

2 Convenient Locations

All Stores Tel. 286-7751

Northgate Shopping Center
1058 W. Club Blvd. (27701)

Lakewood Shopping Center
2000 Chapel Hill Rd. (27707)

JACK A. HOLT GLADYS B. HOLT

N.C. LICENSE NO. 383

DURHAM DETECTIVE AGENCY & GUARD SERVICE INC.

YOUR SECURITY IS OUR BUSINESS. OVER TWENTY YEARS EXPERIENCE IN LAW ENFORCEMENT AND SECURITY

1815 GUESS ROAD (27705) TEL. 286-4829

DRUGGISTS

CRABTREE PHARMACY

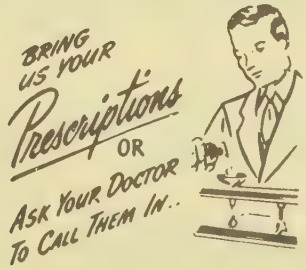

FREE DELIVERY SERVICE

2100 Angier Av. (27703) Phone 596-8271

FIRMS Represented in This Section ARE EASY to find whether you remember the correct name or not, because they are classified by business and have put their advertisements in the natural place for searchers to find.

PAUL JEFFRIES

ELECTRICAL CONTRACTOR

RESIDENTIAL
WIRING AND REPAIRS
FIXTURES

RIVERSIDE DRIVE, RT. 8 (27704)
2 Miles North of City Limits

TEL. 477-4523

RESIDENTIAL, COMMERCIAL AND INDUSTRIAL WIRING

DAY PHONE 682-3486

NIGHT PHONE 682-6506

E. N. TOOLE & SONS

ELECTRIC MOTORS REWOUND BOUGHT, SOLD AND SERVICED
SERVICE ON ALL MAKES OF STOKERS AND OIL BURNERS

GENERAL ELECTRICAL ENGINEER AND CONTRACTOR

ELECTRICAL AND MECHANICAL REPAIRS

LIGHTING FIXTURES AND ELECTRIC SUPPLIES

WIRING FOR LIGHT, HEAT AND POWER

REFRIGERATION AND AIR-CONDITION SERVICE

ELECTRICAL AND ACETYLENE WELDING

ELECTRIC SAWS—ELECTRIC DRILLS

432 EAST PETTIGREW STREET

DURHAM, N.C. (27701)

DAVIE ELECTRIC COMPANY
ELECTRICAL CONSTRUCTION

COMMERCIAL — INDUSTRIAL
AND
INSTITUTIONAL WIRING

682-3915

3025 DAVIE DRIVE DURHAM, N.C. (27704)

Pendergraph & Thomerson Electric Co., Inc.

ELECTRICAL Contractors

Commercial Residential Industrial

CONVERT TO ELECTRIC COMFORT HEAT
WIRING FOR HEATING
LIGHT AND POWER
INSULATION AND STORM WINDOWS

1910 E. PETTIGREW ST., P. O. BOX 11458, DURHAM, N. C. (27703) DIAL 596-1304

ELECTRONIC EQUIPMENT

Vickers

DURHAM'S ELECTRONIC SUPER MARKET

STEREO HI FI • ELECTRONIC SUPPLIES • TWO-WAY RADIO
POLICE MONITORS • EVERYTHING IN ELECTRONICS

ELECTRONICS

506 E. Main St., P.O. Box 8648 (27707) Phone 688-6311

I am looking for some one - -
Likewise, some one is looking for me

If I have something to sell and I am not listed
in this Directory under the proper headings

I LOSE A CUSTOMER

- MURPHY SWITCHES
- ROCKFORD P.T.O.'s
- NEW PROCESS TRANSMISSIONS

Ford Power Products

- HOOF GOVERNORS
- FUNK P.T.O.'s
- SPICER TRANSMISSIONS

TRIANGLE FORD ENGINES Inc.

TELS. 682-9336 and 682-9337

2717 CHEEK RD.
P.O. BOX 1246 (27702)

RENTALS

ROTARY TILLERS

TRUCKS

PAINT SPRAYERS

TRACTORS

WHEEL CHAIRS

REDUCING MACHINES

SANDING MACHINES
POWER TOOLS
CARPENTER TOOLS
SEWER AUGERS
LOADING TOOLS
PAINTERS EQUIPMENT
WATER PUMPS
LIGHT PLANTS
CHAIN HOISTS
POST HOLE AUGERS
SPACE HEATERS
LAWN MOWERS

BABY EQUIPMENT AND BEDS
INVALID NEEDS
GARDEN AND YARD TOOLS
RUG SHAMPOOING MACHINES
TOW BARS
CAR TOP CARRIERS
FOLDING TABLES AND CHAIRS
AIR COMPRESSORS
FANS • LADDERS
ELECTRIC HEDGE TRIMMERS
MANY ITEMS TOO NUMEROUS TO LIST

TELEVISION RECEIVERS

CONCRETE MIXER

PARTY RENTALS

ROLLAWAY BEDS

CHAIRS

Dial 286-4414

Durham's First Complete Rental Co.

WHY BUY?

McBROOM'S RENTALS, Inc.

2334 GUESS RD. (27705)

CENTRAL CAROLINA FARMERS, Inc.

Hotpoint

Feed - Seed - Fertilizer - Chicks - Farm and Garden Supplies - Tires and Batteries - Nursery Supplies Gasoline and Fuel Oil - Freezer Lockers - Meat Processing Trees - Shrubs - Plants - Appliances - Petroleum - LP Gas

Our Product Brand

801 Gilbert St., P.O. Box 1452 (27702) Phone 682-6141

Who Sells It?..

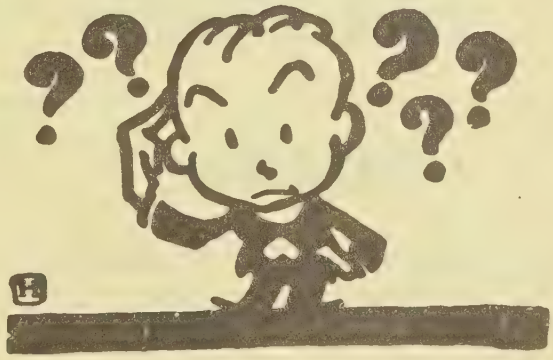

Consult The Classified Business Lists of This Directory for You Quickest, Su[illegible]

BARNES SUPPLY CO., Inc.

Serving Durham Since 1946

PURINA DEALER

FEED

SEEDS

FARM SUPPLIES

HARDWARE

FERTILIZERS

774 9th St. (W.D.) (27705) Phone 286-7331

AMERICAN CREDIT CORP.

One Stop Financing

LOANS ON

AUTOMOBILES
MOTORCYCLES
MOBILE HOMES
CAMPER TRAILERS
TRUCKS

BOATS AND
MOTORS
AIRPLANES
SECOND MORTGAGE
REAL ESTATE LOANS

703 RIGSBEE AV., P.O. BOX 2206, (27702) TEL. 688-1311

FLORISTS

Flowers TELEFLORA

CUT FLOWERS ■ PLANTS ■ FUNERAL DESIGNS

DIAL 682-3866

If No Answer 596-5623

Long's Florist

Florist For Every Occasion

1201 N. Roxboro St. (27701)

For information on out-of-town firms and individuals

Consult the City Directory Library

maintained by the
Publishers of this Directory
for the convenience of
the general public

SCARBORO'S FOOD MARKET

TEL: 286-1241

1002 - NINTH STREET (27705)

OPEN: Monday thru Saturday
8:00 A.M. to 6:00 P.M.

FRESH OYSTERS
COMPLETE FROZEN FOODS DEPARTMENT

COMPLETE MEAT DEPARTMENT

PRIME FRESH MEATS AND POULTRY
CUT TO ORDER (NOT PREPACKAGED)

LARGE ENOUGH TO SERVE YOU AND SMALL ENOUGH TO KNOW YOU

LARGEST KOSHER STYLE DELICATESSEN

IN DURHAM — CHAPEL HILL AREA
KOSHER STYLE MEATS INCLUDING HAMS
KOSHER STYLE BREADS — FISH — PASTRIES

WE MAKE UP AND DELIVER FRESH FRUIT BASKETS TO ALL DURHAM AND VICINITY HOSPITALS

WE CARRY ALL LEGAL BEVERAGES

COLDEST IN TOWN

FREE DELIVERY
ALL DURHAM AREAS ONCE A DAY

Gulf
FUEL OIL
heating oil

Means Cleaner Heat

M. M. Fowler, Inc.

DISTRIBUTORS
GULF PRODUCTS

★

IF YOU HEAT WITH OIL —

GET CLEAN HEAT - plus COMFORT

from

Gulf
FUEL OIL
heating oil

PLUS PLANNED DELIVERY SERVICE

CALL US

596-8246

M. M. Fowler, Inc.

600 Gulf St. GULF DISTRIBUTOR P.O. Box 1090 (27702)

McAfee Brothers Oil Company, Inc.

TEL. 596-8287

S. Goley St. P.O. Box 11391 (27703) Call 596-8287

VITAL INFORMATION AT YOUR FINGER-TIPS!

★

▶ Tens of thousands of people who were formerly strangers to the City Directory are consulting it on questions of citizenship, employment, sources of supply, communication, etc. Also, Directory usage is **up** among regular subscribers.

★

More People Are

SEEING CITY DIRECTORY ADS

SCARBOROUGH & HARGETT, INC.

MEMORIAL CHAPELS AND GARDENS

"A Dignified Service In A Sympathetic Way"

Since 1888

FUNERAL DIRECTORS

BURIAL PROTECTOR PLAN

24 HOUR AMBULANCE SERVICE

LADY EMBALMER **NOTARIES**

DIAL 682-1171

306 S. ROXBORO ST. **P.O. BOX 1075 (27702)**

The House of Reeves, Inc.

WM. ALPHONZA REEVES, Licensed Director

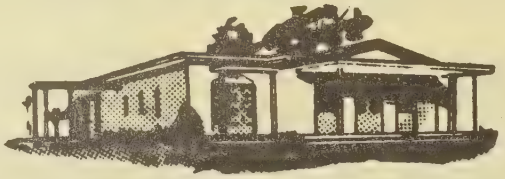

"We Impart Dignity In Death"

3314 APEX HIGHWAY (27707) **TELS. 544-3709 - 544-3700**

Amey Funeral Home & Florist

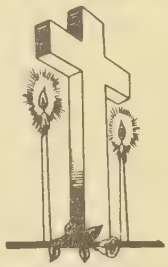

41 Years of Continuous Service

A SYMPATHETIC COURTEOUS SERVICE

WITH UNDERSTANDING AND ECONOMY

2919 FAYETTEVILLE ST. (27707)

A BEAUTIFUL FINAL *Tribute*

FUNERAL HOME: 688-1860 **FLORIST SHOP: 688-3310**

BURTHEY
Funeral Service

SINCE 1946

LICENSED EMBALMER FUNERAL DIRECTOR

1510 Fayetteville St. (27701) **Telephone 682-0327**

FISHER FUNERAL PARLOR

Service For All—Within The Means of All
Licensed Embalmers and Funeral Directors
Notary Public
ELIJAH J. FISHER, III, Owner
Since 1963

3137 Fayetteville St. (27707) **Telephone 682-3276**
If No Answer Call 682-5283

FURNITURE

M.S. YARBROUGH, SR. — M.S. YARBROUGH, JR. — M.S. YARBROUGH, III

FURNITURE Y&J COMPANY

FAITHFUL REPRODUCTIONS
of Traditional Favorites

CUSTOM BUILDING
FINISHING — UPHOLSTERING
RESTORATION — REPAIRS

1612 E. Geer St. (27701)
½ Mile Out On Highway 15A North

TEL. 682-6131

COUCH FURNITURE COMPANY INC.

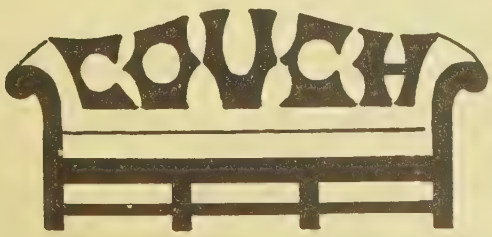

"Serving Durham for 48 Years"
"A COMFORTABLE NAME IN FURNITURE"
OPEN DAILY 8:30 A.M. - 5:30 P.M.
FRIDAY NIGHT 'TIL 9:00 P.M.

714 Ninth St., P.O. Box 3038, West Durham Station (27705) **Tel. 286-7338**

THE
fs furniture shoppe INC.
FINE FURNITURE
savings to sixty 60 %

Henredon - Schoonbeck - Thomasville - Clyde Pearson - Broyhill - Thayer Coggin - Hickory Chair
White - United - Stanley - Unique - Lane - La-Z-Boy - Highland House - Stiffel Lamps
Clayton Marcus - Founders - Suggs Hardin - Hibriten - Sealy - Bassett - Craftique - Tell City
Sumter Cabinet - Dixie - Link Taylor - Young Hinkle - Henkel Harris - Brandt - Maddox - Carson's
Prestige - Jasper Cabinet - Cochrane - Sanford - Vogue Rattan - Chromcraft - Hammary - Consolidated
Gordon Tables - Cresent - Weiman - Globe - Colony Tables - Burris - Maxwell-Royal - And Many Others

6901 Glenwood Avenue
Phone (919) 787-1513
Raleigh, North Carolina (27612)

Raleigh-Durham Hwy.
U.S. Hwy. 70

307 E. Barnes Street
Phone (919) 237-3500
Wilson, North Carolina (27893)

GARAGES

SPEIGHT'S AUTO SERVICE CENTER

CERTIFIED MECHANICS

ELECTRONIC TUNE-UP
AUTO REPAIR
BRAKE WORK

WHEEL ALIGNMENT
AIR CONDITIONING
TOWING SERVICE

7:30-6:00 Mon.-Fri.
8:00-12:00 Noon Sat.

Dial
544-3735

4723 FAYETTEVILLE RD. (27707)

GARDEN CENTERS

THE GARDEN CENTER

DIVISION OF GENERAL SPRAY AND LANDSCAPE SERVICE INC.

"NEWEST AND MOST COMPLETE GARDEN CENTER"

QUALITY SHRUBS, GARDEN SUPPLIES
ARTIFICIAL FLOWERS - PLANTS - COMPOTES - CONTAINERS

3117 GUESS RD. (27705)
TELS. 477-9871 and 477-9872

GENERAL SPRAY AND LANDSCAPE SERVICE INC.

RED MILL RD.
TEL. 477-8676

PUBLIC SERVICE
COMPANY of NORTH CAROLINA INC.

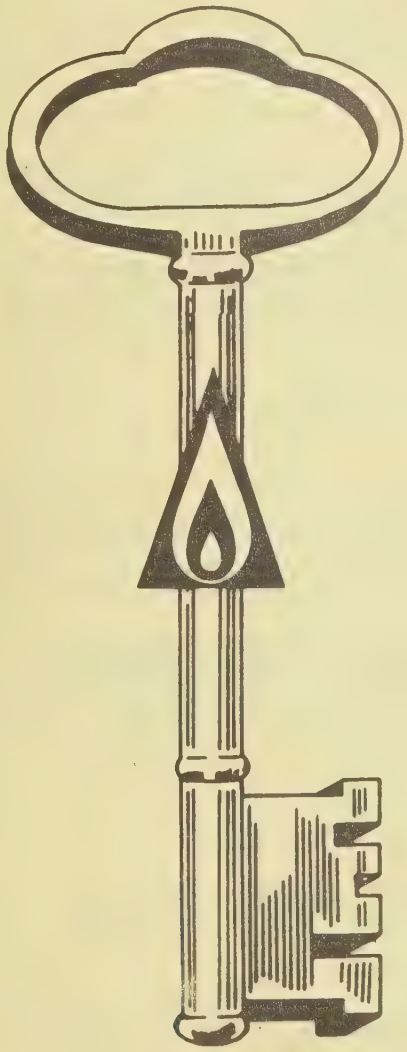

NATURAL GAS

The Key To Finer Living

Gas gives you a better deal -always has - always will.
See our full line of gas appliances that will heat and cool your home, cook your meals, heat your water, dry your clothes, provide outdoor illumination, and grill the finest foods outdoors- and gas will cost you less to maintain and operate!

Office and Sales - 310 E. Main Street
Service Dept. - 213 Hoover Road
Phone: 682-5661 (all depts.)
Durham, North Carolina (27702)

26 YEARS EXPERIENCE

ACE GLASS CO.

GLASS SPECIALISTS
STOREFRONTS - PATIO DOORS
- PLATE GLASS - MIRRORS

COMMERCIAL - RESIDENTIAL - AUTO GLASS
COMPLETE STOCK - INSTALLATIONS
24 HOUR EMERGENCY SERVICE
INSURANCE CLAIMS - FREE ESTIMATES

1529 Watts St., Northgate Shopping Center, Durham, N.C. (27701) 286-1354

LOF GLASS

PRITCHARD PAINT & GLASS COMPANY

Mirrors
Plastics
Auto Glass

WINDOW GLASS - GLASS STORE FRONTS - PAINTS

3172 Hillsborough Rd. P.O. Box 2897 (27705) Tel. 383-1581

GOSPEL PROMOTIONS

JONES OUTLET AND GOSPEL PROMOTER ENTERPRISE

A. L. JONES, JR.
Jewelry - Men's and Women's Clothing
Cosmetics - Patent Medicines
Gospel Groups

TEL. 493-2248

Suite 4 Vickers Office Bldg. 1105½ W. Chapel Hill St. (27701)

WHY A BUYERS' GUIDE?

IT IS CUSTOMARY TO INCLUDE A BUYERS' GUIDE IN THE CITY DIRECTORY BECAUSE:

It gives business firms the opportunity to elaborate upon a description of their products and services impossible in the limited space of regular Alphabetical and Classified listings.

★ **The Buyers' Guide is a necessary supplement to the regular listings; it is good City Directory information . . . EXTENDED** ★

PUBLIC HARDWARE Inc.

DOWNTOWN DURHAM

McQuade and Sapolin Paint, Varnish and Enamel
Builders' Hardware
Wire Fencing

Farming Tools — Cooking Utensils — Gardening Tools

Vigoro for Flowers and Garden — Carpenters' Tools

Mechanics' Tools — Fishing Tackle and Sporting Goods

Roll Roofing and Supplies

111 E. PARRISH ST. (27701) **TEL. 688-4321**

HEATING AND AIR CONDITIONING

STARLING'S ENTERPRISES LTD.

Heating and Air Conditioning
State Lic. 6659
Residential—Churches—Business
IN THE CAROLINAS AND VIRGINIA

DURHAM
383-3792

RALEIGH
266-0320

RT. 1 BOX 271-38

HOME IMPROVEMENTS

MODERN INTERIORS

CHARLES ECHOLS

DRY WALL—PAINTING—PANELING
WALLPAPER—STUCCO CEILINGS—REMODELING
GENERAL REPAIRS

TEL. 477-2766

1206 W. MURRAY AVE. (27705)

INCOME TAX SERVICE

L. C. JAMES & ASSOCIATES

INCOME TAX SERVICE

FEDERAL AND STATE
ACCOUNTING AND BOOKKEEPING

TEL. 286-3308

1433 Broad St. (Corner of Broad St. and Guess Rd.) (27705)

INDUSTRIAL EQUIPMENT

- MURPHY SWITCHES
- ROCKFORD P.T.O.'s
- NEW PROCESS TRANSMISSIONS

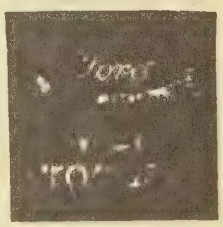

- HOOF GOVERNORS
- FUNK P.T.O.'s
- SPICER TRANSMISSIONS

TRIANGLE FORD ENGINES Inc.

TELS. 682-9336 and 682-9337

2717 CHEEK RD., P.O. BOX 1246 (27702)

MR. CITIZEN! CORRECT INFORMATION IS VALUABLE TO YOU!

Cooperate with the City Directory enumerators to see that your name and those of your family are correctly listed in each edition. *Your name, listed correctly in the City Directory, is a great asset.* This has been proved thousands of times, especially in cases of employment application, proof of residence, questions relating to citizenship, applications for welfare assistance, distribution of mail, etc. Be better established . . . be on record as a local citizen by seeing that your name is not missed or incorrectly listed in the Directory.

GANN
INDUSTRIAL SUPPLIES AND MACHINE SHOP

J. R. GANN, President
ED JOHNSON, Vice-President
E.S. GANN, Secretary - Treasurer

Milwaukee ELECTRIC TOOL

Peabody Barnes

MUNICIPAL SUPPLIES
SMITH BLAIR PRODUCTS
KENNEDY VALVES
FIRE HYDRANTS
P.V.C. - CAST IRON
AND CEMENT ASBESTOS PIPE

AIR COMPRESSORS - BOILERS
PUMP SALES AND REPAIRS
INSTALLATION - RE-TUBING - REPAIRS

STATE CERTIFIED

312 S. Miami Blvd. (27703) **Phone 596-8178**

AIRHEART INSURANCE AGENCY INC.

YOUR Independent Insurance AGENT "SERVES YOU FIRST"

"OUR GOLDEN ANNIVERSARY YEAR"

50 Years Of Continuous Service To The Durham Area

"IF IT IS INSURANCE - WE HAVE IT"

(24 HOUR SERVICE)

INSURANCE OF ALL KINDS

FIRE - LIFE - ACCIDENT - HEALTH - AUTO

ASSIGNED RISK - PREMIUM FINANCING - SURETY BONDS - MARINE

REAL ESTATE INVESTMENTS

TEL. 682-6121

113 Arcade, Wellons Village Shopping Center

1000 N. Miami Blvd. P.O. Box 568 (27702)

T. E. ALLEN AND SONS INSURANCE AGENCY INC.

INSURANCE

be wise . . . Mutualize

INDEPENDENT MUTUAL
INSURANCE AGENT

Faithfully Serving The People Of Durham Since 1935

HOMEOWNERS POLICY — AUTOMOBILE INSURANCE

SPECIAL MULTI-PERIL INSTITUTIONAL and
MERCANTILE PACKAGE POLICIES

**UPDATE YOUR HOMEOWNERS
POLICY TO TODAY'S VALUES**

T. E. ALLEN, JR. — President
CAROLYN A. BROWNING — Secretary-Treasurer

**PHONE
688-2319**

'05 North Carolina National Bank Bldg. 123 W. Main St. (27701)

Durham Insurance Service Co.

INSURANCE

REAL ESTATE

PROPERTY MANAGEMENT

R.L. STONE, JR.—P.E. UPCHURCH

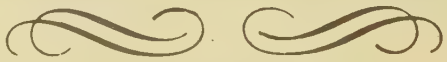

Tel. 682-0409

530 Central Carolina Bank Bldg.

111 N. Corcoran St. **P.O. Box 1994 (27702)**

HOME INSURANCE AGENCY INC.

W. ALFRED WILLIAMS, Chairman of the Board
J. RANDOLPH COUPLAND, III, President
THOMAS B. CRANFORD, Senior Vice-President
LOUIS L. SASSER, JR., Vice-President and Secretary
JAMES B. BUNTING, Treasurer
EVELYN T. PETTY, Assistant Secretary-Assistant Treasurer
GEORGE S. WILLIAMS, Agent

INSURANCE FOR EVERYTHING

Fire — Automobile — Casualty
Surety Bonds — Home Owners-Package Policies

YOUR Independent Insurance AGENT
-SERVES YOU FIRST-
© NAIA

318
HOLLAND ST. MALL (27701)

PHONE 682-9244

YOUR Independent Insurance AGENT
-SERVES YOU FIRST-
© NAIA

J. SOUTHGATE & SON, Inc.

(Established 1872)

"103"
YEARS INSURING DURHAM
INSURANCE SPECIALISTS

YOUR Independent Insurance AGENT
SERVES YOU FIRST

ALL KINDS OF INSURANCE

Fire — Casualty — Automobile — Burglary — Bonds — Marine
— Health and Accident — Life

PHONE 286-2905

1013 Broad St. P.O. Box 1651 (27702)

Miller Insurance Agency

P.S.*

*Personal Service on

AUTO — FIRE — BONDS
CASUALTY — HEALTH — ACCIDENT — LIFE

DAN MILLER	RES. 489-7140
BOB STEWART	RES. 544-2114
FRANK BARNHART	RES. 489-2282
TERRY ROBERTS	RES. 477-8253
LYNN CRAYTON	RES. 596-5581
JERRY HOLT	RES. 477-7153

OFFICE:

Suite 710 Central Carolina Bank Bldg.

111 N. Corcoran St. (27701) P.O. Box 3867 (27702) **Tel. 682-2188**

EAVES INSURANCE AGENCY INC.

INSURANCE
Specialists

TELEPHONE 489-9176

1820 CHAPEL HILL ROAD, AT LAKEWOOD SHOPPING CENTER **P.O. BOX 809 (27702)**

GARRISON INSURANCE SERVICE Inc.

ALL KINDS OF INSURANCE

HOMEOWNERS' PACKAGE POLICIES

FIRE
AUTOMOBILE
LIABILITY

ROBERT D. GARRISON, JR., President

ROBERT DEWELL, Vice-President

uite 200 Snow Bldg. - 331 W. Main St. P.O. Box 1189 (27702) Dial 688-7313

RESIDENTIAL
ACREAGE

REAL ESTATE

COMMERCIAL
INDUSTRIAL

MULTI-LINE AGENCY INC.

GENERAL INSURANCE
BUILDER
Residential and Light Commercial
NC Contractors License 6551 Limited
ERNEST L. LESTER, President

OFFICE 596-5805 RESIDENCE 477-6914
318 S. DRIVER ST. (27703)

INSURANCE AND REAL ESTATE

"Your Interests Are Always Protected"

Union Insurance & Realty Co.

PROPERTY MANAGEMENT
REAL ESTATE - RENTING - INSURANCE
Repairs and Building Supplies

2515 Apex Hwy. N.C. Hwy. 55 (27707) Tel. 596-8102

FIRMS Represented in This Section

ARE EASY to find whether you remember the correct name or not, because they are classified by business and have put their advertisements in the natural place for searchers to find.

BRAME

SPECIALTY CO., Inc.

FLOOR MACHINES — CLEANERS — WAXES
BUFFERS and VACUUM CLEANERS — COMMERCIAL
BROOMS — BRUSHES — MOPPING EQUIPMENT
WASTE RECEPTACLES — RUBBER MATTING — DUST MOPS

"A Solution for All Cleaning and Janitorial Needs"

SOAPS — INSECTICIDES — DISINFECTANTS
GERMICIDAL CLEANERS — ODOR CONTROL and RUG SHAMPOO

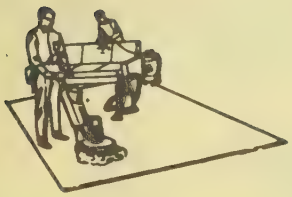

Maintenance Machines and Equipment

PERSONAL SERVICE and PROMPT ATTENTION ALSO ON:
INDUSTRIAL PAPERS — LAUNDRY SUPPLIES
OFFICE EQUIPMENT and SUPPLIES

COMPLETE CUSTOM DESIGNING SERVICE FOR
PAPER PRODUCTS — MATCHED PACKAGING — NAPKINS
PLACE MATS — CONTAINERS, ETC.

PLEASE CALL THE FOLKS AT
BRAME
682-5421
949 WASHINGTON STREET (27701)

JONES & FRASIER CO.

Durham's Outstanding Jewelers Since 1885

DIAMONDS, WATCHES, JEWELRY, SILVER, CHINA
GIFTS, SILVER JEWELRY AND WATCH REPAIRS

1058 W. Club Blvd. (27705) Northgate Shopping Center Tel. 286-4497

Weldon's Jewelers INC.

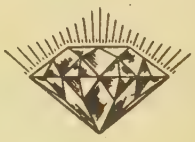

DIAMONDS—WATCHES—JEWELRY

EXPERT WATCH AND JEWELRY REPAIRING

DOWNTOWN
327 W. MAIN ST. (27701)
TEL. 688-4870

NORTHGATE SHOPPING CENTER
ON THE MLL
TEL. 286-0539

LAMP SHADES

Ward's, Inc.

ARE YOUR LAMPS
OUT OF STYLE?

Let Us Make Them
Like New Again

Lamp Mounting—Lamp Shades
Lamp—Parts and Repairs

FASHION IN FRAMING
TOMORROW'S MOULDING TODAY
They Are
The Perfect Component To The Decorating
Scheme Of A Well Framed Picture

"The Frame Makes The Picture and Our Expert Craftsman Makes The Frame"

Frames

Forest Hills Shopping Center, 1201 University Dr. (27707) Tel. 489-3210

THE KNOWLEDGE OF

WHERE TO BUY

IS AS IMPORTANT
AS WHERE TO SELL GOODS

Complete LANDSCAPING SERVICE

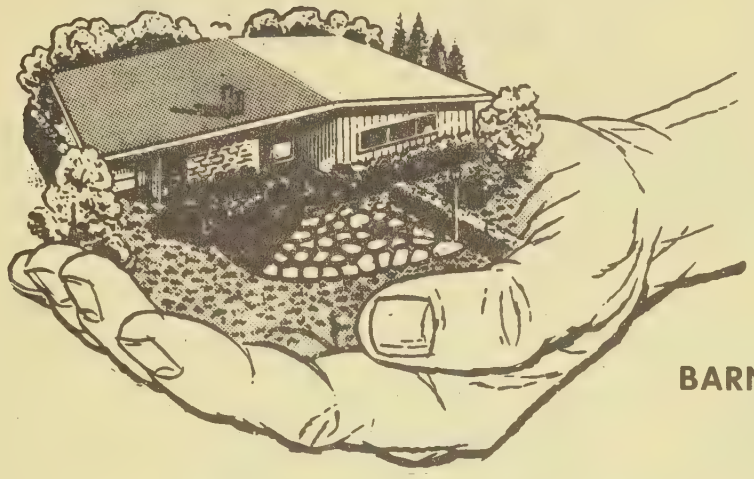

Estimate
Blue Prints
by
Appointment

BARNEY W. PITTMAN
Owner

AREA LANDSCAPING & NURSERY

HEAVY EQUIPMENT—GRADING
AND BACKHOE SERVICE
INDUSTRIAL—COMMERCIAL
RESIDENTIAL—INSTITUTIONAL
Fertilizing—Seeding—Lawn Renovation—Aerating—Rolling
Lawn Vacuum—Mowing—Trimming—Mulching—Sawdust
Rose Culture—Shrubbery—Evergreens—Azaleas—Boxwoods
Mountain White Pine—Rhododendron—Trees (Shade—Flower—
Fruit—Nut) Patios—Walks—Retaining Walls
Grading—Driveways—Gravel—Firewood

—State Inspected—

477-9849

WILL ACCEPT LAWN MAINTENANCE CONTRACTS
Free Estimates—Financing—Insured

314 REICHARD ST. (27705)

RES. RT. 2 HILLSBOROUGH N.C.

AFTER 6 AND WEEKENDS TEL. 732-2784

Johnson Forrester Inc.

FINE FABRIC CARE

MEMBER

UNIFORM RENTAL
LINEN SUPPLY
INDUSTRIAL LAUNDRY
DRY CLEANING
COLLEGE LINEN RENTAL

AMERICAN INSTITUTE OF LAUNDERING CERTIFIED WASHABLE

800 N. MANGUM ST. (27701)
TEL. 682-5426

2514 UNIVERSITY DR.
TEL. 489-3513

MACHINE AND WELDING SHOPS

Durham Machine & Manufacturing Co.

William (Bill) L. Bowling, Owner

General Machine Shop Work
All Types Welding and Blanchard Grinding

30 YEARS EXPERIENCE

Tel. 286-7466

P.O. Box 2796

2712 Edmund Street (27705)

THIS BOOK IS YOUR SILENT SALESMAN
ADVERTISE and PUT IT TO WORK

LONDON MARINA, Inc.

COMPLETE REPAIRS TO: WOOD — FIBERGLASS — ALUMINUM BOATS

EVINRUDE OUTBOARDS and OMC and MERCRUISER STERN DRIVES

SALES AND SERVICE

ARROWGLASS—OUACHITA—MANATEE—SEA RAY—DIXIE

POWER BOATS

SAIL BOATS - ALCORT - O-DAY - SNARK - LONG AND DILLY TRAILERS
COMPLETE BOATING - EQUIPMENT
FULL LINE OF MARINE PAINTS - FIBERGLASS - HARDWARE

Wholesale — Retail

YEAR AROUND BOAT STORAGE — BOAT HAULING
SANDBLASTING OF ALL TYPES

Phone 489-9179 or 489-4097

South Square Mall — 4125 Durham - Chapel Hill Blvd. (27707)

DURHAM MARBLE WORKS

Durham's Oldest — Founded 1878

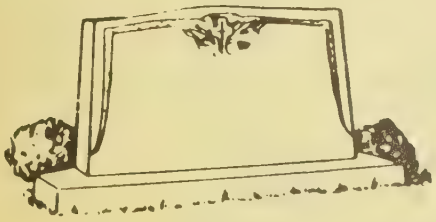

Monuments - Markers - Mausoleums

PERSONAL SERVICE

W.E. "BILL" HALEY, Manager

1501 Morehead Ave. (27707) — Opposite Old Maplewood Cemetery

Office Phone 489-2134
Night Phone 489-2068

MOTELS

Cricket Inn

"Where everything's cricket!"

Cricket Room Rates
Single $9.88
Double - $12.88 and $14.88
Family Plan
Children Under 18 Free In Same Room
Additional Room At ½ Price

OFFICE TEL.
(919) 383-2549 I-85 and Hillandale Rd. P.O. Box 2701 (27705)

MOTELS—HOTELS

MEETING AND CONVENTION FACILITIES
BANQUETS AND CATERING FACILITIES
COMMERCIAL RATES AVAILABLE
RESTAURANT

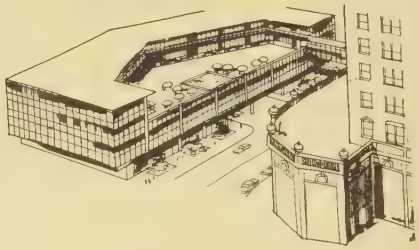

Durham Hotel - Motel
The Cheerful Inn

FORMERLY JACK TAR

BLAKE B. NICHOLSON, JR. , General Manager

DOWNTOWN DURHAM, NORTH CAROLINA (27702) **TELEPHONE (919) 682-1101**

MOVING AND STORAGE

BRANCH MAYFLOWER

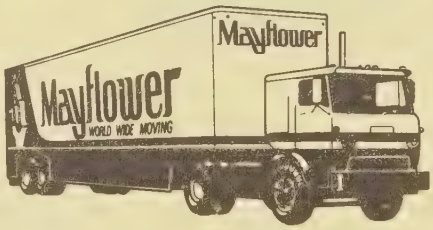

Free Estimates
AIR-RIDE VANS
PALLETIZED STORAGE
SPECIALIST IN
LOCAL MOVING
LONG DISTANCE MOVING
STORAGE
PACKING AND CRATING
OVERSEAS

471-1591

BRANCH MOVING and STORAGE CO. INC.

2415 REICHARD ST. (27705)
Just Off I-85 Guess Rd. Exit

A MAYFLOWER WAREHOUSE

Carolina Transfer and Storage, Inc.

AGENT OF ALLIED VAN LINES

Those Men From Allied Van Lines Sure Are Careful-
They Even Covered Spot's House With A Pad!

ALLIED VAN LINES

Tel. 872-1220 Durham Tel. 688-1220

P.O. Box 18208 - 2013 New Hope Church Rd. Raleigh N.C. (27609)

Out of Sight—Out of Mind
● *Out of Business* ●

The importance of keeping firm and product names in the public eye is recognized by all business men. It is astonishing to see how a firm or product, however meritorious, will slip into the limbo of the forgotten if not persistently advertised.

★

The City Directory is the natural medium for keeping a business or product name in the spotlight.

Insist on being well represented in its pages.

ALDRIDGE POWER MOWER CO., Inc.

SALES and SERVICE

Genuine Parts

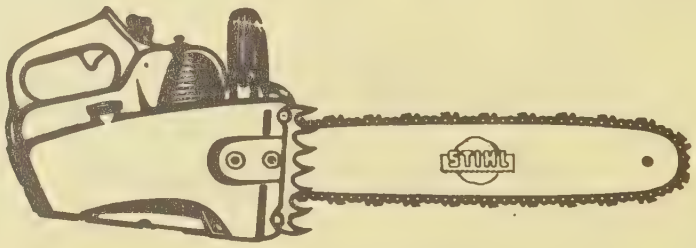

THE FINEST AND MOST FABULOUS CHAIN SAW OF ITS TYPE IN THE WORLD

IN SIZE . . . . . IT'S SMALLER
IN POWER . . . . . **IT'S GREATER**
IN WEIGHT . . . . . *it's lighter*
IN QUALITY . . . . . *IT'S UNSURPASSED*

IT'S A STIHL! *THE NEWEST IN CHAIN SAWS — FROM THE WORLD'S FIRST CHAIN SAW MANUFACTURER.*

STIHL

Authorized Distributor Of

- **POWER MOWERS**
- **CHAIN SAWS and PARTS**

GARDEN TRACTORS and SUPPLIES

Dial 489-3329

2694 Chapel Hill Blvd. **Durham, N.C. (27707)**

O'BRIENT'S MUSIC STORE

INC.

OLD'S — CONN — LeBLANC
BAND INSTRUMENTS

RENTED and SOLD

MARTIN — GIBSON — HARMONY
FENDER — GRETSCH — YAMAHA
GUITARS

RCA

BAND INSTRUMENTS REPAIRED

FULL LINE OF ACCESSORIES FOR ALL INSTRUMENTS

121 E. Parrish St., (27701) **Dial 682-2626**

NURSING HOMES

Hillcrest Convalescent Center Inc.

Medicare Approved

Equipped To Give Skilled Nursing Care

NORTH CAROLINA ASSOCIATION OF NURSING HOMES INC.

Licensed By North Carolina Board of Health

A Complete Rehabilitation Program

INSPECTION INVITED

ALL TYPES OF SPECIAL DIETS

Tel. 286-7705

1417 W. Pettigrew St. and Swift St. P.O. Box 2816 (27705)

THE ROSE AGENCY, Inc.

Office Supplies

COMPLETE OFFICE OUTFITTERS

School Supplies
Notary Seals
Embossers and
Corporation Seals

Blank Books
Loose Leaf Forms
Accounting Systems
Office Furniture

Rubber Stamps

111 W. Parrish Street (27701) Phone 688-1336
P.O. Box 1929 (27702) Durham, N.C.

MR. CITIZEN!

CORRECT INFORMATION IS VALUABLE TO YOU!

Cooperate with the City Directory enumerators to see that your name and those of your family are correctly listed in each edition. *Your name, listed correctly in the City Directory, is a great asset.* This has been proved thousands of times, especially in cases of employment application, proof of residence, questions relating to citizenship, applications for welfare assistance, distribution of mail, etc. Be better established . . . be on record as a local citizen by seeing that your name is not missed or incorrectly listed in the Directory.

Claude M. May
INC.

PAINTING CONTRACTOR

Use Moore *Paint*

PAINTING

PAPERING

and

INTERIOR DESIGNING

PAINTS, OILS, VARNISHES AND COLORS

AMPLE PARKING SPACE

1101 W. Main St., (27701) Phone 682-9348

PAINT

RILEY PAINT CO.

AND WAREHOUSE, Inc.

MURPHY PAINTS

(One Block North Of Ball Park)
COLORIZER PAINTS
— IMPERIAL WALLPAPER —
OVER 300 PATTERNS IN STOCK
Vinyl Wall Coverings In Stock
Ample Free Parking ★

732 Washington St., (27701)

Telephone 688-1315

PIANOS

BAND INSTRUMENTS
AND REPAIRS

SHEET MUSIC
PIANO TUNEING

O'BRIENT'S MUSIC STORE

INC.

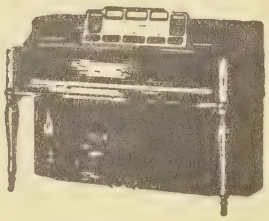

PIANOS

MASON and HAMLIN GRANDS and CONSOLE
CAMBRIDGE - IVERS AND POND
HENRY F. MILLER

ACETONE
ORGANS

Outstanding Since 1880

A Complete Line of Popular - Classical and Teachers' Materials

FACTORY REBUILT AND USED PIANOS FOR THE BEGINNER

121 E. Parrish St. (27701)

Dial 682-2626

PLASTERING CONTRACTORS

JAMES A. SMITH & SON, INC.

Plastering Contractors

EXPOSED
AGGREGATES

GYPSUM AND
METAL LATHING
WATER PROOFING

FIRE PROOFING
PLASTERING
STUCCO

Phone 596-8289

540 GULF ST., P.O. BOX 11248 (ED. STA.)

DURHAM, N.C. (27703)

ACME PLUMBING HEATING AIR CONDITIONING

PLUMBING & HEATING CO. OF DURHAM Inc.

Plumbing, Heating And Air Conditioning Repairs
No Job Too Small

REPAIRS
COMMERCIAL
RESIDENTIAL
INDUSTRIAL
BACK HOE RENTAL

Dial 688-1348

326 W. Geer Street, P.O. Box 2288 Durham, N.C. (27702)

SUGGS PLUMBING & HEATING Inc.

Commercial
and
Residential

PLUMBING FIXTURES — WATER HEATER — WATER PUMP
ALSO ELECTRIC SEWER MACHINERY
DITCHING and DIGGING EQUIPMENT

TEL. 286-1221

2122 Sovereign St. P.O. Box 2774, (27705)

SINCE 1905 SINCE 1905

DURHAM PLUMBING AND HEATING CO. INC.

ROBERT L. NUNNAMAKER, President

RESIDENTIAL AND COMMERCIAL

TELS. 596-5313 and 383-3579

4302 BERINI DR. (27705)
(WAREHOUSE LOCATED AT CLAY AND PEABODY STS.)

PRINTERS

Alltec Graphics

THE TOTAL SERVICE CONCEPT
OFFSET AND LETTERPRESS PRINTING

Consultation, Typography & Paper Selection—Commercial Art, Layouts, Mechanicals
Composition of Copy—Stationery, Envelopes, Memos—Business Cards—Business Forms
Brochures, Flyers, Mailers, Postcards—Booklets, Manuals, Annual Reports
Wedding Invitations, Announcements—Greeting Cards—Flip Charts, Graphs, Display
Cards—Labels and Tickets—Blueline Printing & Sepias—Contract Drafting, Patents, Change
Orders—Artistic Renderings—Model Making—Collating—Scoring—Die Cutting
Overprinting—Numbering—Crash Imprinting—Perforating

5516 N. Roxboro Road (27704) Tel. (919) 477-7605

SERVICE PRINTING CO., Inc.

OFFSET AND LETTERPRESS PRINTING
BUSINESS FORMS—BROCHURES—PLACARDS
WEDDING INVITATIONS—NEWSPAPERS
PRINTED COPIES—LETTER SERVICE

504 E.
Pettigrew St., (27701)

Telephone
688-2394

Carver
REALTY CO. INC.

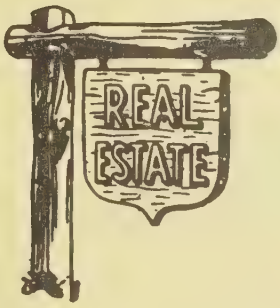

PROPERTY SALES
INVESTMENTS
DEVELOPERS

Spring Valley Argonne Hills
And Eden Lakes No. 2

Homes and Homesites
Restricted Residential Areas

2810 N. Roxboro Road

Telephone 477-2121

P.O. Box 789 Durham, N.C. (27702)

"QUALITY BUILT HOMES" "GUARANTEED TRADE IN"

M. D. FLETCHER ASSOCIATES

RESIDENTIAL SALES
AND APPRAISALS

VA—FHA and
CONVENTIONAL LOANS

Custom Built Homes

ACREAGE AND FARMS
LAND DEVELOPERS

TEL. 471-1596

NIGHT TEL.
471-3282

3205 GUESS RD. **(27705)**

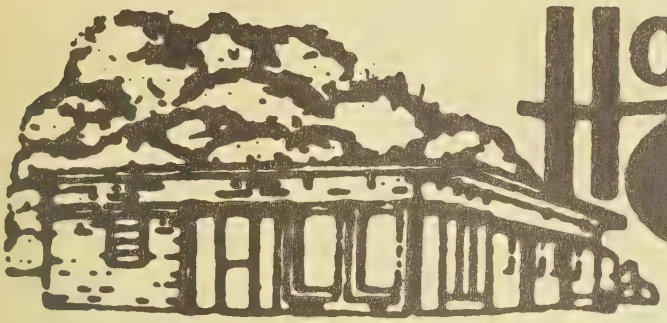

HOLLOMAN
REALTY & INSURANCE CO.
477-2188

REAL ESTATE

• PROPERTY SALES
• INVESTMENTS • DEVELOPERS

RESIDENTIAL - COMMERCIAL - INDUSTRIAL

INSURANCE

• FIRE • HOMEOWNERS
• AUTOMOBILE

D.R. "DINK" HOLLOMAN

TED G. HOLLOMAN

3314 N. ROXBORO RD.

P.O. BOX 8012

DURHAM, N.C. (27704)

"DINK" RES. TEL. 477-3814

TED RES. TEL. 489-4558

"Sign Of True Value"

REALTOR®

REAL ESTATE
INSURANCE
PROPERTY DEVELOPMENT
RENTALS

MEMBER OF THE NATIONAL ASSOCIATION OF INSURANCE AGENTS

NATIONAL ASSOCIATION of HOME BUILDERS of the UNITED STATES

SOUTHLAND ASSOCIATES

212 N. Corcoran St., Durham, N.C., 27701 Call 688-8121

Realtors and Insurors

Mr. BROKER
REAL ESTATE CO.

RESIDENTIAL AND COMMERCIAL
BUSINESS AND INVESTMENT PROPERTY
APPRAISERS
BROKERS
FARMS AND ACREAGE
PROPERTY MANAGEMENT

TELS.
477-8461 471-1039

1400 WYLDEWOOD ROAD (27704)

Sidney H. Allen
REALTY CO.

Residential—Commercial—Suburban and Farm

4518 ROXBORO RD. (27704)

TEL. 477-4581
RES. TEL. 477-4351

Marie Austin Realtors

Ladies First!!
We Sell Wall to Wall Happiness

REALTOR®

MULTIPLE LISTING SERVICE
MLS

Joan Austin
489-5854

Kit Erwin
493-1594

Shirley Collins
489-0995

Dot Jacobs
489-9895

Commercial
Property

Farms
Acreage

We Specialize in Residential
Homes New and Older

Main Office 1019 Green St. (27701)

Tel. 688-2304

GLENN A. DARST REALTY INC.

GLENN A. DARST, President

COMPLETE BROKERAGE SERVICE
RESIDENTIAL AND COMMERCIAL

GLEN DARST - 447-5820 — NICK LEAN - 471-1378
PAT HURT - 682-1216 — CAROLYN CARLE - 477-1051
JANET TEER - 489-3367 — KAYE HERBSTER - 489-1020
CONNIE ELLINWOOD - 489-5610

3666 Guess Rd. (27705) Tel. (919) 471-1573

REBECCA B. HAMLETT, Broker

"Our Personal Attention to Listings Assures a Sale For You"

Becky Hamlett REALTY CO

RESIDENTIAL
COMMERCIAL
FARM — SUBURBAN

1403 GEORGIA AV. (27705) TEL. 286-7693

"FOR ALL YOUR REAL ESTATE NEEDS"

Peggy HOLLOWAY REALTY

APPRAISALS • RESIDENTIAL SALES • COMMERCIAL SALES
REAL ESTATE DEVELOPERS • INDUSTRIAL SALES • CUSTOM BUILT HOMES

We Specialize In Farms and Acreage

OPEN 7 DAYS

OFFICE 477-3212, 477-7549
Home 477-1732

3207 GUESS RD. DURHAM, NORTH CAROLINA (27705)

HOME BUILDERS ASSOCIATION OF DURHAM AND CHAPEL HILL

"VOICE OF THE HOME BUILDING INDUSTRY"

Affiliated With National Association of Home Builders
SERVING DURHAM AND ORANGE COUNTIES

714 North Carolina National Bank Bldg.
123 W. Main St.
Durham, N.C. (27701)
Tel. 688-2379

Residential Acreage

Real Estate

Commercial Industrial

SERVICE · SAVINGS IMA

MULTI-LINE AGENCY INC.

GENERAL INSURANCE BUILDER
RESIDENTIAL AND LIGHT COMMERCIAL
N.C. CONTRACTORS LICENSE 6551 LIMITED
ERNEST L. LESTER, President

Office 596-5805 Residence 477-6914

318 S. DRIVER ST. (27703)

REFRIGERATION — COMMERCIAL

We Specialize In

Commercial Refrigeration and Air Conditioning

"ONE-THIRD OF A CENTURY OF DEPENDABLE SERVICE"

WHITE REFRIGERATION

2213 Angier Av. P.O. Box 11216 (27703) E. Durham Telephone 596-5131

REFRIGERATION SERVICE

HERNDON BROS. Refrigeration INC.

TOM and PAUL HERNDON

"Our 29th Year of Service"

SALES - SERVICE - LEASING

Restaurant Supplies
Store Fixtures - Automatic Ice Makers
Stainless Steel Fabrications - Walk In Coolers and Freezers

FREE ESTIMATES • FINANCING AVAILABLE

TELEPHONE 477-0451 and 477-0452

4310 N. ROXBORO ROAD DURHAM, N.C. (27704)

REHABILITATION CENTERS

The DURHAM

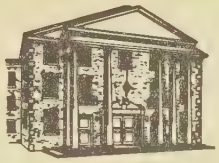

REHABILITATION CENTER

Managed By American Institutional Management, Inc.

A NEW 162 BED DELUXE FACILITY

24 Hour Professional Nursing Care, Medical Social Worker, Physical Therapist, Occupational Therapist Speech and Hearing Therapy, X-Ray and Lab Service

383-1546

3100 Erwin Rd. (At Morreene Rd.) **Durham, N.C. (27[illegible])**

RESTAURANT SUPPLIES

HERNDON BROS. Refrigeration INC.

TOM and PAUL HERNDON

"Our 29th Year of Service"

SALES - SERVICE - LEASING

Restaurant Supplies

Store Fixtures - Automatic Ice Makers

Stainless Steel Fabrications - Walk In Coolers and Freezers

FREE ESTIMATES • FINANCING AVAILABLE

TELEPHONE 477-0451 and 477-0452

4310 N. ROXBORO ROAD **DURHAM, N.C. (27704)**

RESTAURANTS

OPEN 7 DAYS

GIFT BASKETS

9 A.M. to 11:45 P.M.

ASSORTED FRUITS AND FOODS • DOMESTIC AND IMPORTED CHEESES • CAKES AND CANDIES • DOMESTIC AND IMPORTED WINES AND CHAMPAGNES • CHOICE GOURMET ITEMS, ETC.

For All Occasions—At Reasonable Prices

Packaged by Us to Meet Your Special Requirements

For Anniversaries, Birthdays, Special Guests, Bereavements.

COMPLETE DINING ROOM SERVICE

Also,—Food Items to Order, For Parties and Entertainments—Carry-Out Meals.

IVY ROOM RESTAURANT & DELICATESSEN

Party Store — Cosmopolitan Room — Gourmet Shop

1000 W. Main St., Durham, N.C. (27701) — *Free Parking* — **Phones 688-6041 — 682-9771**

Budd - Piper Roofing Company, Inc.

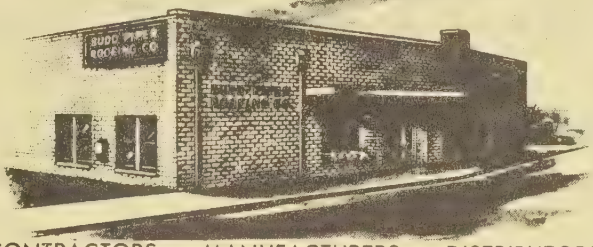

CONTRACTORS — MANUFACTURERS — DISTRIBUTORS
ROOFING — SHEETMETAL WORK — WATERPROOFING

506 Ramseur St., P.O. Box 708 (27702) Tels. 682-2121 and 682-2122

SCAFFOLD RENTALS AND SALES

ASSOCIATED SCAFFOLDERS AND EQUIPMENT COMPANY Inc.

GENE HAWKINS TOMMY HAWKINS

RENTALS — SALES
TUBULAR STEEL — LADDERS
WALK BOARDS
DEPENDABILITY — EFFICIENCY

PHONE 682-2655

544-46 Foster St. Durham, N.C. (27701)

SPORTING GOODS

DURHAM SPORTING GOODS COMPANY

DISTRIBUTORS - DEALERS - SPORTING GOODS
Trophy Headquarters - House of Brand Names
Rawlings • Wilson • Spalding • Riddell • Converse • Adidas
Pennsylvania • Evinrude Motors • MFG Boats • Schwinn Bicycles • Guns

201 E. CHAPEL HILL ST. (27701) TELEPHONE 682-0386

Harriss SPORTING GOODS, INC.

Distributors of Quality Athletic Goods to Teams and Families!!

PARKING IN THE REAR — FREE

3160 Hillsborough Rd. (27705) 383-5517

SURPLUS ITEMS

HERNDONS WAREHOUSE SALES

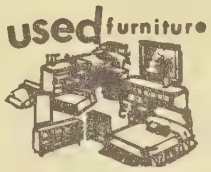

THE "HOME OF BETTER VALUES SINCE 1942"

WE BUY AND SELL BANKRUPT DISTRESSED AND SURPLUS STOCKS
ALL KINDS GOOD USED FURNITURE AND NEW!
ANTIQUE PIECES - BOOKS - GLASS - BRIC-A-BRAC ITEMS
OFFICE EQUIPMENT - DESKS...FILES...TABLES...CHAIRS
SURPLUS ITEMS...APPLIANCES...STOVES...STORE FIXTURES
NEW AND USED BUILDING AND PLUMBING MATERIALS

AUTO SALES EXCHANGE
Auto Accessories-Parts-Tires-Tools

CLAIR M. HERNDON, REAL ESTATE
Lots For Homes-Builders-Investors

Students Welcome...Tel. 682-8239 ...Res. Tel. 682-0029
609 Liberty St. At R.R. Durham, N.C. (27701) **Plenty Free Parking**

TAXICABS

BROADWAY-YELLOW CAB

"RADIO EQUIPPED"

"SIGHTSEEING TOURS TO DUKE UNIVERSITY, U.N.C.
AND OTHER POINTS OF INTEREST"

DIAL

682-6111

214-216 HUNT ST. (27701) **UNION BUS TERMINAL**

TELEVISION

DICK'S TV
SALES & SERVICE

ALL WORK GUARANTEED
REPAIRS ON ALL MAKES AND MODELS—AUTHORIZED
SERVICE CENTER FOR ELECTROPHONIC—MORSE—LLOYDS
STEREO EQUIPMENT—WHOLESALE PRICES
FEATURING ELECTROPHONIC AND COMPONENTS

(W. DIXON)

1007 W. Chapel Hill St. (27701) **Tel. 688-3147**

NU-TREAD TIRE COMPANY

AUTHORIZED DEALER and DISTRIBUTOR

DELTA TIRES SEIBERLING

GUARANTEED RECAPPING

ONE-DAY SERVICE

BRAKE RELINING—WHEEL BALANCING
FRONT END ALIGNMENT
BATTERIES

"TERMS TO SUIT YOUR BUDGET"

☆

601-03 FOSTER ST. (27701) PHONE 682-5795

INGOLD TIRE CO.

PATENTED
COLD PROCESSED RETREAD
25,000 MILE WARRANTY

STEEL BELTED RADIAL
3 STEEL BELTS

BRAKE SERVICE
SHOCKS
FRONT END
WHEEL BALANCING

DUAL STEEL II RADIAL

TUNE-UPS
FLEET SERVICE
FINEST IN TIRES

TEL. 682-5461

900 W. Main St. **(27701)**

N. C. Distributors **Hercules** Tires and Tubes **Tires - Tubes - Batteries**

RIGSBEE TIRE SALES INC.

— Distributor —

Member of the Tire Retreading Institute. Our retreading methods certified and approved annually by the United States Testing Company, Inc.

FOR COMPLETE ONE-STOP SERVICE ON

Steel Belted Radial
40,000 Mile Tire

TIRE RECAPPING — MUFFLER SERVICE
FRONT END ALIGNMENT — TIRE TRUEING and CUSTOMIZING
WHEEL BALANCING ON AND OFF CAR
BRAKE SERVICE — AMMCO DRUM SERVICING
SEAT COVERS

CONVENIENT CREDIT TERMS ON ALL OUR SERVICES

108 W. Lakewood Ave., Cor. South St. (27707) **Phone 688-1383**
Branch, 2720 Hillsborough Road **Phone 286-4444**
Branch, 2839 Roxboro Rd. **Phone 477-0453**

EPES TRANSPORT SYSTEM

"PRIDE IN SERVICE"

AVONDALE DRIVE AND EDGAR STREET
P.O. BOX 3806
DURHAM, NORTH CAROLINA (27702)
TELEPHONE (919) 688-6371

EXPEDITED GENERAL COMMODITY
SERVICE TO
RICHMOND • WASHINGTON • BALTIMORE • WILMINGTON, DEL. • PHILADELPHIA-CAMDEN

TRAVEL AGENCIES

Triangle Travel Agency, Inc.

INTERNATIONAL WORLD-WIDE TRAVEL SERVICE

Incentive Travel Promotions
Group and Charter Arrangements
Reservations On Airlines — Steamships — Railways
Tours — Cruises — Travel Insurance
Charters — Hotel — Car Rentals

Business or Vacation Travel Arrangements With No Service Charge To You

018 W. Main and Morgan Sts. (27701) Tel. 682-5521

WATER CONDITIONING

WATERFINE

DELUXE PRODUCTS INC.

Ring Around The Tub

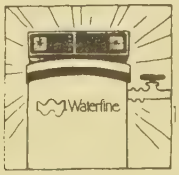

Put A Waterfine On Your Water Line

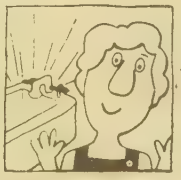

Get Rid Of Hard Water Rings

10 FOSTER ST. (27701) **TELS. 682-1298 AND 682-8226**

CAROLINA WELDING SERVICE

ACETYLENE AND ELECTRIC
STEEL FABRICATION
WELDING AND BRAZING
PORTABLE EQUIPMENT

TEL. 682-7376

931 E. MAIN ST. **(27701)**

WELDING SUPPLIES

CAROLINA WELDING SUPPLIES INC.

— Distributors —

WELDING EQUIPMENT — SAFETY EQUIPMENT — INDUSTRIAL GASES

Raleigh: 715-803 North West Street (27603) Area Code 919 - Telephone 833-4645
Greensboro: 119 Longale St., North Carolina (27409) Area Code 919 - Telephone 294-4000
2503 E. Pettigrew St., Durham, North Carolina (27703) Area Code 919 - Telephone 596-2959

PLEASE! Do Not Lend Your CITY DIRECTORY

IT COSTS YOU MONEY—Every Time it Is Loaned

The practice of lending your City Directory, in a great measure, is responsible for the increasing cost of Directory Service.

The reason is:—

There is a definite cost involved in the making of the DIRECTORY of Your City.

THIS COST MUST BE ABSORBED BY THE SUBSCRIBERS—BE THEY ONE—OR BE THEY 1000.

If there were but ONE SUBSCRIBER to the CITY DIRECTORY—THE ONE SUBSCRIBER would of necessity have to absorb THE WHOLE COST.

If there were 100 SUBSCRIBERS—each one would have to absorb 1/100th PART OF THE WHOLE COST.

If there were 1000 SUBSCRIBERS—each one would have to absorb 1/1000th PART OF THE WHOLE COST.

From which it is obvious that the GREATER the number of subscribers —the LESSER the cost to each.

And

It is also obvious that the LESSER the number of subscribers—the GREATER the cost to each.

Every time you loan your City Directory the LESS NECESSITY THERE IS FOR THE BORROWER TO SUBSCRIBE FOR THE SERVICE.

MORE BORROWERS result in FEWER SUBSCRIBERS which means INCREASED COST.

THE PUBLISHERS

Belk Leggett
Durham's Largest Department Store
FREE PARKING
South Square Mall, Chapel Hill Blvd. 493-3411

CLASSIFIED BUSINESS DIRECTORY

EXPLANATION OF INFORMATION IN THIS SECTION

business classification — BOOKKEEPING SERVICE

complete name and street address — Blackstone Ronald J 310 College St Rm 101

professional style extended information listing includes telephone numbers — Dixon J E & Co Suite 600 Dix Bldg 125 S Maple St Tel 282-1675 Res Tel 285-6972

Local Bookkeeping Service 642 E Pine Rd

all firms are listed without cost under their principal classification — BOX MANUFACTURERS

Karton Box Co 142 Bishop Mill Rd (RV)
Union Box & Bag Inc 301 Ragsdale St

heavy black type (bold type listing) denotes paid listing — BUILDING MATERIALS AND SUPPLIES

GOLDSTONE BUILDERS SUPPLY INC, 1645 Battle Av, PO Box 7549, Anytown, USA (27840) Tel 285-1849 (See Index To Advertisers)

additional reference to customers' advertisements — Hedgewood Home & Building Supply Co 401 Jamesville Rd

suburban designation — Nelte Lumber & Building Materials 525 Adams Rd (TC)

Names appearing under headings marked thus (*) are inserted only when specially contracted for.

ALUMINUM COMPANY OF N.C., Inc.
North Carolina's Largest Applicator of Aluminum Siding
Aluminum Sidings
Aluminum Awnings
Storm Doors and Windows
Aluminum Carports
3022 N. Roxboro Rd.
Durham, N.C. (27704)
"Carolina's Foremost Aluminum Products Dealer"

*ACCOUNTANCY SCHOOLS

DURHAM COLLEGE, College Plaza 3128 Fayetteville St (27707), Tels 688-3893 And 682-2607 (See Index To Advertisers)

ACCOUNTANTS—CERTIFIED PUBLIC

Garrett Nathan T 107½ E Parrish St
Grabarek & Phillips 111 N Corcoran St Rm 506
Harris Bailey Self & Harris Suite 205 First Federal Bldg 400 W Main St (27701), PO Box 37 (27702), Tel 688-5551
Harris Steph W 111 N Corcoran St 15th Fl
Hutchings Philip W Jr 2226 N Roxboro Rd
Mitchell William H CPA, 3d Fl Guaranty State Bank Bldg 107 N Market St, PO Box 1480 (27702) Tel 688-7818
Neal James E 2609 University Dr
Nicca Nelson Gantt & Co 3104 Croasdaile Rd
Rodenhizer & Umstead 433 W Main St
Rogers Ruth M Mrs 3333 Chapel Hill Blvd Suite A3
Thomas Knight Trent King & Co, Suite 301 Home Savings And Loan Bldg 315 E Chapel Hill St, PO Box 1889 (27702) Tel 688-4391
Wilson Laurence G Professional Assn 3700 Chapel Hill Blvd Bldg B
Wright J Meade, Suite 108, 100 Park Dr, PO Box 12323, Research Triangle Park, N C (27709) Tel 549-8977

ACCOUNTANTS—PUBLIC

Cherry R A Co, Suite 315 North Carolina National Bank Bldg 123 W Main St (27701), PO Box 1307 (27702), Tel 682-9368
Garrison Accounting Service 331 W Main St Rm 200
JAMES L C & ASSOCIATES 1433 Broad St (27705), (Cor Of Broad St And Guess Rd), Tel 286-3308 (See Index To Advertisers)

*ACCOUNTING AND BOOKKEEPING SERVICE

JAMES L C & ASSOCIATES 1433 Broad St (27705), (Cor Of Broad St And Guess Rd), Tel 286-3308 (See Index To Advertisers)

ACTUARIES

Dilts Charles R 111 N Corcoran St Rm 911

ADVERTISING AGENCIES

Adv Pub Relations 315 E Chapel Hill St Rm 205
C B Marketing Inc 2832 N Roxboro Rd
Carmichael & Co 3333 Chapel Hill Blvd Suite B1
Jones Randy Ad-Art Studio 1402 Duke University Rd
Laws Electrical Advertising Corp US Hwy 70 E

DURHAM BUILDERS SUPPLY CO.
BUILDERS' SUPPLIES of All Kinds
BUILDERS' HARDWARE
BUILDING SPECIALTIES
Customer Parking
105 S. BUCHANAN BLVD. (27701)
Phone 688-1381

CLAUDE M. MAY, Inc.
PAINTING — PAPERING — INTERIOR DESIGNING
AMPLE PARKING SPACE
101 W. Main St. (27701) Tel. 682-9348

BLALOCK PAVING INC.
TOM BLALOCK
Driveway Specialists • Commercial • Residential
1804 Tillery Place (27610)
P.O. Box 11325 (27604) Raleigh, N.C. Tel. 834-2533

THALHIMERS
ONE OF THE SOUTH'S NEWEST AND MOST COMPLETE DEPARTMENT STORES
All Stores Tel. 286-7751
Lakewood Shopping Center
Northgate Shopping Cente

ADVERTISING—DIRECT MAIL

POLK R L & CO
POLK BUILDING
431 HOWARD ST
DETROIT, MICHIGAN (48231)

*ADVERTISING—TELEVISION

W R A L-TV CHANNEL 5, 2619 Western Blvd, PO Box 12000 (27605), Raleigh, N C, Tel 828-2511

*AGGREGATES

SMITH JAMES A & SON INC, 540 Gulf St Corner Kate, PO Box 11248 (ED Sta) (27703), Tel 596-8289 (See Index To Advertisers)

AGRICULTURAL IMPLEMENT DEALERS

Black Industries Inc 2001 Cheek Rd
Colvard Farm Equipment Co 748 E Geer St

AGRICULTURAL IMPLEMENT REPAIRING

Davis R H Co 947b S Miami Blvd

*AIR CONDITIONING CONTRACTORS

CAROLINA AIR CONDITIONING CO INC, 502 W Lakewood Av (27707), Tel 489-9169 (See Index To Advertisers)
COMFORT ENGINEERS INC, 4008 Neal Rd (WD), PO Box 2955 (27705), Tel 383-2502 (See Index To Advertisers)
STARLING'S ENTERPRISES LTD Rt 1, Box 271-38 (27705), Tels Durham 383-3792, Raleigh 266-0320 (See Index To Advertisers)

TRIANGLE TRANE AIR CONDITIONING CO
3113 Hillsborough Rd, PO Box 2971 (27705) Tel 286-1276

AIR CONDITIONING EQUIPMENT AND SUPPLIES—SALES AND SERVICE

Comfortemp Inc 1511 Shawnee St
Southernair Co 806 Ramseur St

AIR LINE COMPANIES

Eastern Air Lines 210 N Corcoran St

AIRPORT LIMOUSINE SERVICE

AIRLINES TRANSPORTATION INC Raleigh-Durham Airport, PO Box 1967 (27702), Tel 596-2361

BROADWAY-YELLOW CAB
Office And Garage 214-16 Hunt St (27701), Tel 682-6111, Garage Tel 682-5539 (See Index To Advertisers)
Triangle Limousine Service 1410 N Gregson St

*ALARM SYSTEMS

COBB'S MUSIC & SOUND 3309 Sprunt Av, PO Box 2717 (27705), Tel 383-4201

ALTERATION SHOPS

Gilmore's Alteration Service 1105½ W Chapel Hill St Rm 1
Green's Alteration & Dressmaker 108½ E Parrish St Rm 201
Hamilton's Ladies Alterations & Restyling 127½ E Parrish St
Roberts Alteration Shop 507 Linwood Av

*ALUMINUM AWNINGS

DURHAM AWNING CO INC, 705 Foster St (27701), Tel 688-4536 (See Index To Advertisers)
GERALD JONES ALUMINUM PRODUCTS INC 900 N Mangum St (27701), Tel 682-5324 (See Index To Advertisers)

*ALUMINUM DOORS AND WINDOWS

ALUMINUM CO OF NC INC, 3022 N Roxboro Rd, (27704), 24 Hour Tel 477-2159, Raleigh, NC, Tel 834-0364 (See Index To Advertisers)
GERALD JONES ALUMINUM PRODUCTS INC 900 N Mangum St (27701), Tel 682-5324 (See Index To Advertisers)

ALUMINUM PRODUCTS DEALERS

Taylor Home Improvement Sanders Av

*ALUMINUM SIDING

ALUMINUM CO OF NC INC, 3022 N Roxboro Rd, (27704), 24 Hour Tel 477-2159, Raleigh, NC, Tel 834-0364 (See Index To Advertisers)
DURHAM AWNING CO INC, 705 Foster St (27701), Tel 688-4536 (See Index To Advertisers)
GERALD JONES ALUMINUM PRODUCTS INC 900 N Mangum St (27701), Tel 682-5324 (See Index To Advertisers)

AMBULANCE SERVICE

Beacon Ambulance Service 3208 Guess Rd
SCARBOROUGH & HARGETT INC MEMORIAL CHAPELS & GARDENS, 306 S Roxboro St, Box 1075 (27702) Tel 682-1171 (See Index To Advertisers)

AMUSEMENT COMPANIES

Consolidated Theatres 202 N Church St

AMUSEMENT MACHINES—COIN OPERATED

Sharpe Music Co 2505 Janet St

AMUSEMENT PLACES

American Legion Fair Grounds 2000 Fay St
County Football Stadium 100 Stadium Dr
Green's Sport Shop 917 Willard St
Hill W D Recreational Center 1308 Fayetteville St
Hillandale Golf Course 1600 Hillandale Rd
Parkwood Athletic Field 5126 Revere Rd
Player's Delight 2515 Cheek Rd
Putt-Putt Golf Course 3151 Hillsborough Rd

Wm. Muirhead Construction Co. Inc.
COMMERCIAL • INDUSTRIAL • HIGHWAY
General Offices 682-9215
Muirhead Asphalt 682-9219
Constructors Concrete 682-9211
Building Supplies And Shop 682-9214
1435 Camden Av. At N and W R.R. (27704) P.O. Box 2012 (27702)

REALTOR®
SOUTHLAND ASSOCIATES
212 N Corcoran St Durham N C 27701 Call 688-8121
Realtors and Insurors
MEMBER NATIONAL ASSOCIATION OF INSURANCE AGENTS

THE
The House of Reeves, Inc.
"We Impart Dignity in Death"
WM. ALPHONZA REEVES, Licensed Director
3314 APEX HWY. (27707) TELS. 544-3709—544-3700

AMUSEMENT PLACES—CONTD
Rollerdrome 900 N Miami Blvd
Westwood Golf Course 132 Andrews Rd

ANIMAL HOSPITALS

Colvin Veterinary Hospital 3627 Hillsborough Rd
DURHAM ANIMAL CLINIC, 4306 Roxboro Rd (27704) Tel 471-1579
Guess Road Veterinary Hospital 2411 Guess Rd
GURLEY'S DR SMALL ANIMAL CLINIC, 200 W Cornwallis Rd (27707), Tel 489-9194
Moore Veterinary Hospital 2703 Carver St
Nichol's Body Shop 4101 Angier Av
Vanderbilt Veterinary Hospital, 3301 Chapel Hill Rd (27707) Tel 489-2391

*ANTENNA INSTALLATION AND SERVICE

VICKERS ELECTRONICS 506 E Main St, PO Box 8648 (27707), Tel 688-6311, Two-Way Radio Equipment Dept, Tel 683-1597, Repair Service Dept, Tel 688-0214 (See Index To Advertisers)

ANTIQUES—DEALERS AND RESTORERS

America International Antiques & Furniture 301 S Duke St
Barn Crafts & Antiques Inc 5016 Chapel Hill Blvd
Corner Cupboard The 1640 Cole Mill Rd
Country Squire Antiques 7012 Chapel Hill Blvd
Eagle's Nest Antiques The 4422 Chapel Hill Blvd
Flying Eagle Antiques 4422 Chapel Hill Blvd
Gale's Antiques 4422 Chapel Hill Blvd
Goda's Antiques 2103 New Raleigh Rd
Melissa's Antique & Gift Shoppe 110 E Delafield Av
Newcomb's Reproductions Inc 3171 Hillsborough Rd
Olde Tyme Shoppe Antiques 4422 Chapel Hill Blvd
TRANQUIL CORNERS ANTIQUES Willow Park Mall 4422 Chapel Hill Blvd (27707), Tel 489-8362

APARTMENTS AND TOWN HOUSES

Astair Court Apartments 300 Swift Av
Benton Apartments 311 W Trinity Av
Ambassador The 916 W Trinity Av
Anderson Apartments 1600 Anderson St
Anderson Apts 2504 Vesson Av
APARTMENT SHOP OF DURHAM THE, 1809 Chapel Hill Rd (27701) Tel 489-6578
Arrowhead Apartments 2412 Vesson Av
Atlas Apartments 200 Atlas St
Avock The 926 Dacian Av
Alea Garden Apartments 3600 Guess Rd
Barcelona Apartments 1400 Wyldewood Rd
B Air Apartments 2218 Pratt Av
Barrett The 806 N Gregson St
Bard The 1021 Minerva Av
Boone Court Apartments 510 Boone St
Burwood Apartments 1901 Morehead Av
Bristol Court Apartments 1106 Douglas St
British Woods II Apts 901 Chalk Level Rd
Broad Street Apartments 2112 Broad St
Broadmoor Apartments 4216 Garrett Rd
Broden Court 1100 W Leon St
Broden Court 1200 W Leon St
Brookdale Apartments The 815 Dacian Av
Campus Apartments cor Elf St & Elder St
Calee Apartments 2200 Elder St
Cottage House Apartments 200 Seven Oaks Rd
Carroll Apartments 606 Watts St
Carroll Apartments 110 E Markham Av
Carroll Apartments 1311 N Mangum St
Cedar Terrace Apartments 2106 Front St

APARTMENTS AND TOWN HOUSES—CONTD
Carwin Apartments 2213 Elder St
Chalen Apartments 316 S Gregson St
Channing Court Apartments 100 Channing Av
Chapel Tower Apartments 1315 Morreene Rd
Charlestowne Apartments 2901 Wake Forest Rd
Chesterfield Apartments 1808 Chapel Hill Rd
Churchill Apartments 317 W Trinity Av
Cole Apartments 510 Watts St
College Plaza Apartments 410 E Pilot St
Colonial Apartments 3022 Chapel Hill Rd
Cox Apartments 2402 Lednum St
Cranford Apartments 106 N Buchanan Blvd
Croasdaile Apartments 1829 Front St
Dakar Manor 1432 Wabash St
Damar Apartments 1000 Sherwood Dr
Duke Apartments 2501 Pickett Rd
Duke & Duchess Apartments 1803 House Av
Duke Manor Apartments 311 S La Salle St
Duke Tower Apartments 807 W Trinity Av
Dupont Cir Apts (The Apartment Shop) 500 Du Pont Cir
Eden Apartments 315 W Trinity Av
Eight-Ten Apartments The 810 N Duke St
Emile Apartments 3515 N Roxboro Rd
Erwin Apartments 312 N Buchanan Blvd
Executive Apartments 900 W Trinity Av
Faculty Apartments 521 George St
Fayetteville St Apartments 1100 Merrick St
Fayetteville Street Apartments 1003 Merrick St
Few Gardens Apts 1301 Morning Glory Av
Four Seasons Apartments 2007 House Av
Galaxy Apartments The 109 Broadway St
Georgetown Manor Apts (Allentown Realty & Ins) 1000 N Duke St
Gibbsville Apartments 3409 Hope Valley Rd
Glenn The 924 Dacian Av
Green-Wood Apartments 802 Green St
Harris Apartments 801 Watts St
Harris E C Rental Agent 2304 Pratt Av
Hillcrest Apartments 1700 Hillcrest Dr
Holly Hill Apartments 2716 Middleton St
Hoover Road Apartments Hoover Rd Cor Miami Blvd
Imperial Apartments 301 W Trinity Av
Jean Apartments The 802 Underwood Av
Jefferson Arms Apartments 2207 Elder St
Johnson Apartments 304 Watts St
Joyce Apartments The 1212 Duke University Rd
Lincoln Apartments 1102 Dayton St
Lincoln Apartments 1502 Wabash St
Lincoln Apartments 1404 Lakeland St
Linda Apartments 917 Dacian Av
Linda Apartments The 915 Dacian Av
Lynchburg Apartments 1119 Gurley St
Malibu Apartments 2415 Vesson Av
Manchester Apartments 813 Lancaster St
Markham Apartments The 201 Broadway St
Markham Avenue Apartments 101 E Markham Av
Maynard Oak Apartments 205 E Maynard Av
Meadows Apartments 2201 Pike St
Medallion Apts 1301 Hudson Av
Morreene Manor Apts 3600 Tremont Dr
Morreene West Apartments (Teer-valco Inc) 700 Morreene Rd
Murchison Apartments 803 Demerius St
Oakwood Apartments 2006 House Av
Oldham Towers 519 E Main St
Palm Park Apartments 1301 W Leon St
Palm Park Apartments 1807 N Buchanan Blvd
Palomino Park Apartments 2302 Lednum St
Paula Apartments The 1611 Duke University Rd
Philip Apartments 307 W Trinity Av
Picadilly Place 2318 Lednum St
Piedmont Apartments 1203 Ruffin St
Pine Apartments The 4010 Chapel Hill Rd
Pine Crest Apartments 3810 Chapel Hill Rd

DAVIE ELECTRIC COMPANY
Commercial Industrial and Institutional Wiring
3025 Davie Drive (27704)
Tel. 682-3915

ALCOA SIDING
Gerald Jones ALUMINUM PRODUCTS INC.
ALCOA HOUSE SIDING — WINDOWS — DOORS
FHA FINANCING — 5 YEAR TERMS AVAILABLE
900 N. Mangum St. (27701) Tel. 682-5324

DIAL 682-6111
BROADWAY CAB YELLOW
DIAL 682-6111

J. SOUTHGATE & SON, Inc.
Established 1872
INSURANCE SPECIALISTS
FIRE—CASUALTY—AUTOMOBILE—BURGLARY
BONDS—MARINE—HOSPITALIZATION—HEALTH and ACCIDENT—LIFE
1013 Broad St., P.O. Box 1651 (27702)
Phone 286-290

Dodge Cars Dodge Dodge Trucks
ILDERTON DODGE CO.
49 YEARS WITH DODGE
CARS AND TRUCKS
TEL. 682-5787
SALES AND LEASING
806 W. MAIN ST. (27701)

APARTMENTS AND TOWN HOUSES—CONTD

Poplar Apartments Inc 2720 Brown Av
Poplar Apartments Inc 2710 Erwin Rd
Poplar Apartments Inc 901 Lambeth Cir
Poplar Apartments Inc 701 Louise Cir
Powe Edward The 603 Watts St
Powe Edward The 506 N Buchanan Blvd
Prange's 4022 Chapel Hill Rd
Presidential Apartments 1000 Ruby St
Princeton Apartments The 1700 Chapel Hill Rd
Rollins Apartments 803 Lancaster St
Rosewood Apartments 1011 Burke St
Saint James Apartments 1901 James St
Salmon Apartments 1025 Monmouth Av
Sedgefield Apartments 1601 Sedgefield St
Sedgefield Court Apartments 1615 Sedgefield St
Seven Eleven Apartments 711 N Duke St
Seven-Twenty Apartments 720 N Gregson St
Six Apartments 900 E Club Blvd
Talton Court Apartments 414 Raynor St
Town & Campus Apts 910 W Trinity Av
Trinity Apartments 906 W Trinity Av
Trinity North Apartments 300 W Trinity Av
Turner Apartments 1403 Duke University Rd
University Apartments 1500 Duke University Rd
Valley Terrace Apartments 2836 Chapel Hill Rd
Vance Apartments 922 Dacian Av
Varsity Apartments 801 Underwood Av
Vesson Apartments 2420 Vesson Av
Villa Apartments The 1505 Duke University Rd
Warren Apartments 2302 Pratt Av
Watkin & Brewer Rental Agts 1907 Ashe St
Wellcraft Apartments 500 Hardee St
Wellcraft Garden Apartments 530 Hardee St
West Trinity Av Apts 310 W Trinity Av
Westover Park Apartments 2312 Pratt Av
Williamsburg Apartments 217 W Geer St
Willwood The 2406 Pratt Av
Windsor Apartments 403 E Maynard Av
Wood's House 701 W Trinity Av
York Town Apartments 1923 Bedford St
Yorktown Village 2117 Bedford St
Yorktown Village Apartments 1919 Southwood Dr

*APPLIANCES—HOUSEHOLD

APPLIANCE & TV CENTER, 539 Foster St (22702), Tel 688-4371 (See Index To Advertisers)
COUCH FURNITURE CO INC, 714 9th St, PO Box 3038 (WD; 27705) Tel 286-7338 (See Index To Advertisers)

DUKE POWER CO
LIGHT AND MAJOR APPLIANCES
101 E MAIN ST
PO BOX 1011 (27702)
TELEPHONE 682-1151

RHODES INC 209 E Chapel Hill St (27701), Tel 682-9239, 4521 Chapel Hill Blvd (27707), Tel 489-7471

APPRAISERS

CHESSON DICK ASA 304 Guaranty State Bank Bldg, 107 N Market St, PO Box 1168 (27702) Tel 682-3563, Res Tel 489-2719

SOUTHLAND ASSOCIATES
212 N CORCORAN ST (27701)
TELEPHONE 688-8121
(See Index To Advertisers)

AQUARIUMS—PUBLIC

Pameo Aquarium & Pet Shop 1503 S Miami Blvd
Sea World Aquarium 1805 Holloway St

ARCHITECTS

Carr Harrison Pruden & De Pasquale 111 N Corcoran St Rm 1710
Coulter Associates 212 N Mangum St
Davis Archie R 111 N Corcoran St Rm 810
Hackney Knott & Sears, 321 E Chapel Hill St 2d Fl (27701), PO Box 1067 (27702), Tel 688-1418
Harris & Pyne
Architects
Engineers
504 Snow Bldg
331 W Main St (27701)
Telephones 688-7351 And 688-7927
Hodges Samuel C Jr AIA, 235 N Gregson St, PO Box 627 (27702) Tel 682-0379
Keener & Williams 331 W Main St Rm 402
Landscape Architect 111 N Corcoran St Rm 1005
Latimer John D & Associates Inc, 3329 Chapel Hill Blvd, PO Box 177 (27702), Tel 489-3311
Scott Kenneth M 213½ W Main St
Smart Woodall Isley & Herring Inc, 602 W Chapel Hill St, PO Box 29 (27702) Tels 683-2371 And 688-0841

ARMORED CAR SERVICE

Wells Fargo Armoured Service Corp 1805 Holloway St

ART GALLERIES

Downtown Gallery 105½ W Chapel Hill St
Friendly Floral Art Galleries 2208 Holloway St

ART GOODS

Kerr-Baldwin Crafts & Arts Inc 635 Broad St

ARTISTS

Rhoades Barbara 2041 Granville Rd
Tidd Athol M 317 W Trinity Av Apt 6

ARTISTS—COMMERCIAL

ALLTEC GRAPHICS 5516 N Roxboro Road (27704), Tel (919) 477-7605 (See Index To Advertisers)
London Edith C 1208 Dwire Pl

ARTS AND CRAFTS WORK

Best Reproduction (Div Of Craftique Inc) 201 N Maple St
Leisure Arts & Crafts Shop 3917 N Duke St

*ASSOCIATIONS

YATES BAPTIST ASSOCIATION, 2821 Chapel Hill Rd (27707), Tel 489-3396
YOUNG WOMEN'S CHRISTIAN ASSOCIATION, 515 W Chapel Hill St (27701), Tel 688-4396 Harriet Tubman Branch 312 E Umstead St (27707) Tel 688-1140

PUBLIC HARDWARE Inc.
DOWNTOWN DURHAM
SAPOLIN PAINT VARNISH ENAMEL
BUILDERS HARDWARE
TOOLS FOR FARMER GARDENER CARPENTER MECHANIC COOKING UTENSILS SPORTING GOODS ROOFING AND SHINGLES
Parrish St
TEL. 688-4321

DUTCHVILLE BUILDERS SUPPLY, Inc.
Dutch Boy
COMPLETE LINE OF
BUILDING SUPPLIES - PAINTS - HARDWARE
PHONE 528-1591
Lake Rd., P.O. Box 705 — Creedmoor, N.C. (27522)

Johnson-Forrester, Inc.
CLEANERS & LAUNDERERS
INDUSTRIAL UNIFORM and LINEN RENTAL
800 N. Mangum St. (27701) Phone 682-5426 2514 University Drive Phone 489-3513

*ATTORNEYS

ryant Lipton Bryant & Battle PA
4th Fl Wachovia Bank Bldg
120 W Main St (27701)
Telephone 688-6341
Chapel Hill Office
North Carolina National Bank Bldg
CHAPEL HILL NC (27514)
Telephone 942-5191
dwards & Manson
Attorneys-At-Law
430 Central Carolina
Bank Bldg
111 N Corcoran St
(27701)
PO Box 849 (27702)
Telephone
682-9256
aham Alexander H Jr
423 Central Carolina
Bank Bldg
111 N Corcoran St (27701)
PO Box 2088 (27702)
Telephone 682-5671
Irriss Ruis & Mulligan Suite 222 First Union National Bank Bldg 301 W Main St, PO Box 994 (27702) Tel (919) 682-5591
Iywood Denny & Miller, 200 Wachovia Bank Bldg 201 W Main St (27701), Tel 682-5747
Idrick James T
423 Central Carolina
Bank Bldg
111 N Corcoran St (27701)
PO Box 2088 (27702)
Telephone 682-5671
Hier Mount White & Long, 102 E Main St, Durham, N C (27701), Tel 683-1561, Roxboro Bldg PO Box 826, Roxboro, N C (27573) Tel 599-3191
Hve Standish S, 503 North Carolina National Bank Bldg 123 W Main St (27701) Tel 688-4770
Mdock Jarvis Johnson & LaBarr Suite 200 First Union National Bank Bldg 301 W Main St, PO Box 728 (27702), Tel 682-2169
Nsom Graham Strayhorn Hedrick Murray & Bryson
Attorneys-At-Law
423 Central Carolina
Bank Bldg
111 N Corcoran St (27701)
PO Box 2088 (27702)
Telephone 682-5671
Nesom James L
423 Central Carolina
Bank Bldg
111 N Corcoran St (27701)
PO Box 2088 (27702)
Telephone 682-5671
Por Porter Alphin & Whichard PA, Suite 800 First Union National Bank Bldg, 301 W Main St, PO Box 3843 (27702), Tel 682-5654
Spers Spears Barnes Baker & Boles 433 W Main St (27701) PO Box 270 (27702) Tel 682-5721
Strhorn Ralph N
23 Central Carolina
Bank Bldg
11 N Corcoran St (27701)
O Box 2088 (27702)
elephone 682-5671

AUCTIONEERS

Farling Wm L 800 N Mangum St
Pagik Seagrones Auctioneers 1809 S Miami Blvd

AUTHORS AND COMPOSERS

Burleson Noel D 1817 Woodburn Rd
Forbus Ina B 109 Forest Wood Dr
Gilbert Alan H 503 Compton Pl
Hill Alvin H 305 Rippling Stream Rd
Miller Bruce W 2535 Perkins Rd
Whisnant David E 1904 Sunset Av

AUTOMATION SYSTEMS AND EQUIPMENT

Computer Sciences Corp 5504 Chapel Hill Blvd
L K B Instruments Inc 3700 Chapel Hill Blvd Bldg E

AUTOMOBILE ACCESSORIES AND PARTS—MFRS

City Auto Parts Of Durham Inc 1301 S Miami Blvd

AUTOMOBILE ACCESSORIES AND PARTS—RETAIL

ACE AUTOMOTIVE PARTS
COMPLETE LINE
ALL CARS
BIGGEST LITTLE PARTS HOUSE IN TOWN
INTERSECTION MIAMI AND GEER STREETS (27701)
TELEPHONE 682-6139
Advance Stores Co 108 E Main St
Apple Automotive Parts Inc 3341 N Roxboro Rd
Art's Beetle Parts 2212 W Knox St
Auto Sales Exchange 609 Liberty St
Circle Automotive Parts (Whse) 2820 N Roxboro Rd
Day Pat Co 310 Rigsbee Av
Glenn's Auto Parts & Supply 1518 Holloway St
H & S Auto Parts Inc 2635 Chapel Hill Blvd
H & S Auto Parts Inc 2506 Guess Rd
HAMMERSLEY'S BEAR SAFETY SERVICE 5016 N Roxboro Rd (27704), Tel 477-3466
Leco Sales & Services 10 Dudley Cir
Midas Muffler Shop 502 Foster St
MILLER & NORBURN INC 2002 E Peabody St (27703) Tel 596-9309
Motor Bearings & Parts Co Of Durham Inc 507 N Mangum St
Motor Parts & Machine Co 709 Washington St
MYERS-GLENN INC, 119 E Chapel Hill St, PO Box 9 (27702), Tel 688-4200
Riley's Speed & Automotive Parts 1100 Broad St
Roy's Used Auto Parts 1101 Ellis Rd
Sears Auto Center Northgate Shop Center
Sloan Auto Parts Store No 2 2505 Angier Av
Southside Auto Parts 1915 Riddle Rd
Triangle Ford Engines Inc 2717 Cheek Rd
Village Auto Parts Of Durham Inc 609 Wellons Village Shop Cntr
Western Auto Supply Co 522 E Main St

AUTOMOBILE ACCESSORIES AND PARTS—WHOLESALE AND JOBBERS

APPLE AUTOMOTIVE PARTS INC, 3341 N Roxboro Rd (27704) Tel 477-0494, Branch Lakewood Shopping Center 1105 W Chapel Hill St (27701), Tel 489-7484 And Branch, 15-501 By-Pass, Chapel Hill, NC, Tel 942-8579

Mr. BROKER
REAL ESTATE CO.
APPRAISERS—PROPERTY MANAGEMENT—BROKERS—FARMS
AND ACREAGE—RESIDENTIAL AND COMMERCIAL—BUSINESS AND INVESTMENT PROPERTY
1400 WYLDEWOOD ROAD (27704)
477-8461—471-1039

MUNICIPAL FORMS & SYSTEMS, Inc.
One-Time Carbon Forms - Continuous - Tabulating - Fan-Fold Forms
Accounting Machine Forms - Register Forms - W-2 and Related Tax Forms
19 GARLAND ST. (27705) DIAL (919) 286-7778

Crabtree Pharmacy

PRESCRIPTION SPECIALISTS
WE DELIVER

SUNDRIES
•••••
COSMETICS
•••••
SNACK BAR
•••••

2100 Angier Av. (27703)

DIAL 596-8271

ALDRIDGE POWER MOWER CO., Inc

POWER MOWERS — CHAIN SAWS — GARDEN TRACTORS
PARTS and SUPPLIES • SALES and SERVICE

2694 Chapel Hill Blvd. (27707) Dial 489-33

AUTOMOBILE ACCESSORIES AND PARTS—WHOLESALE AND JOBBERS—CONTD

CLARK & SORRELL INC
Wholesale Parts Dept 318 Roney St, PO Box 2167 (27702), Tel 682-8191
Commercial Parts Corp 3538 Hillsborough Rd
Hutchins Auto Supply Co Inc 408 W Geer St
IMPORTED AUTO PARTS INC 3223 Hillsborough Rd (27705), Tel 383-1519

MOTOR BEARINGS & PARTS CO OF DURHAM INC
507 N Mangum St (27701), Tels 682-5781 And 682-6327
Sloan Auto Parts Inc 764 9th St
Southern Parts & Electric Inc 619 E Geer St
Southern Parts & Electric Inc 725 Iredell St
Southern Parts & Electric Inc 516 Rigsbee Av

TRIANGLE FORD ENGINES INC
2717 Cheek Rd, PO Box 1246 (27702), Tels 682-9336 And 682-9337 (See Index To Advertisers)

*AUTOMOBILE AND TRUCK OWNER INFORMATION

POLK R L & CO
POLK BUILDING
431 HOWARD ST
DETROIT, MICHIGAN (48231)

*AUTOMOBILE AXLE AND FRAME SERVICE

KENNEDY AUTO SERVICE INC, 2004 E Club Blvd (27704), PO Box 1042 (27702), Tel 688-2139 (See Index To Advertisers)

AUTOMOBILE BODY REPAIRERS

DURHAM AUTO BODY SERVICE, 722 Iredell St (27705), Tels 286-4166 And 286-4703
Faulkner's Body Shop 3501 Angier Av
Hayes Body Shop 3603 Mangum Rd
Hilltop Auto Body 3736 Angier Av
IMPORT & DOMESTIC AUTO SERVICE (Behind Imported Auto Parts Inc), 3223 Hillsborough Rd (27705), Tel 383-6335 (See Index To Advertisers)
Johnson's Body Shop 2121 Fay St

KENNEDY AUTO SERVICE INC
2004 E Club Blvd (27704) PO Box 1042 (27702) Tel 688-2139 (See Index To Advertisers)
Mason K J Auto Body Shop 2911 Angier Av
Matthews Body Shop 3401 Wake Forest Rd
Phillips Body Shop 626 Martin St
Your Body Shop 1105 W Chapel Hill St

*AUTOMOBILE CLUBS

AAA AMERICAN AUTOMOBILE ASSN
3700 CHAPEL HILL BLVD
PO BOX 8528
EXECUTIVE PARK (27707)
TELEPHONE 489-3306

CAROLINA MOTOR CLUB INC (AAA)
3700 Chapel Hill Blvd, PO Box 8528, Executive Park (27707), Tel 489-3306

AUTOMOBILE CLUBS—CONTD

NORTH CAROLINA STATE MOTOR CLUB 320 W Geer St, PO Box 141 (27702), Tel 688-2879

AUTOMOBILE DEALERS

A & G AUTO CORP 501 Foster St (27701), Tel 682-5736
ALEXANDER MOTOR CO INC 600 Carr St, East-West Expressway At Duke St (27702), Tels 682-9171, Nights 383-2230 (See Index To Advertisers)
Barnes & Mc Ghee Auto Sls 2418 Apex Rd
Carpenter's Chevrolet Inc 600 E Main St
CASH'S USED CARS, At Wellons Village Shopping Center 1810 Holloway St (27703), Tel 682-5565 (See Index To Advertisers)
Checker Auto Sales 214 Hunt St
City Motors Of Durham Inc 1305 Avondale Dr
COGGIN PONTIAC INC, 4419 Chapel Hill Blvd, PO Box 1268 (27702), Tels 489-6531, Chapel Hill 929-2150
ELKINS CHRYSLER-PLYMOUTH East-West Expressway At Mangum St, PO Box 2248 (27702), Tel 688-5511
Elliott's Auto Sales 3718 Wake Forest Rd
Gunter's Sports Car Center 101 May Rd
HOLIDAY IMPORTS INC, Across From Howard Johnson's Restaurant, Chapel Hill Blvd, PO Box 8833 (27707), Tels 493-1475 And 489-2306
ILDERTON DODGE CO 806 W Main St (27701), Tel 682-5787 (See Index To Advertisers)

JOHNSON MOTOR CO INC
(Buick) 322-326 E Main St (27701), Tel 682-5486
MORGAN MOTORS INC (American Motors), 3601 Hillsborough Rd (WD; 27705), Tel 383-2531 (See Index To Advertisers)
O'BRIANT MOTOR CO, 317 Rigsbee Av (27702) Tels 682-8241 And 682-0321 (See Index To Advertisers)
Old Hickory Motors Inc 4513 Chapel Hill Blvd
Triangle Volkswagen Inc 3823 Chapel Hill Blvd
UZZLE CADILLAC-OLDSMOBILE INC, 3737 Chapel Hill Blvd (27707) Tel 489-3331 (See Index To Advertisers)

WEEKS-ALLEN MOTORS INC
(Lincoln, Mercury), 401 W Geer St (27701), Tel 688-4331, Used Cars 401 W Geer St

AUTOMOBILE DEALERS—USED CARS

ALEXANDER MOTOR CO INC 600 Carr St, East-West Expressway At Duke St (27702), Tels 682-9171, Nights 383-2230 (See Index To Advertisers)
Carpenter's Chevrolet Inc 202 Hood St
CASH'S USED CARS, At Wellons Village Shopping Center 1810 Holloway St (27703), Tel 682-5565 (See Index To Advertisers)
Colclough's Auto Sales 612 Rigsbee Av
Fuquay James F Jr 1806 Green St
Hicks Used Cars & Gas Station 820 Morgan St
ILDERTON DODGE CO 806 W Main St (27701), Tel 682-5787 (See Index To Advertisers)
Ilderton Dodge (Used Cars) 814 W Main St
Johnson Motor Co (Used Car Lot) 321 E Main St
MORGAN MOTORS INC, 3601 Hillsborough Rd (WD; 27705), Tel 383-2531 (See Index To Advertisers)
North Carolina Auto Exchange 3607 Hillsborough Rd
O'BRIANT MOTOR CO, 317 Rigsbee Av (27702) Tels 682-8241 And 682-0321 (See Index To Advertisers)
Ray's Used Cars 2304 Holloway St
Stephenson Motor Co 1433 E Geer St
TARHEEL MOTOR SALES 512 N Mangum St (27701), Tel 682-2679
UZZLE CADILLAC-OLDSMOBILE INC, 3737 Chapel Hill Blvd (27707) Tel 489-3331 (See Index To Advertisers)
Wrenn's Auto Sales 704 N Mangum St

BRAME SPECIALTY CO., Inc.
Janitor Supplies—Office Products
Industrial Papers—Laundry Supplies—Wholesale Paper
Customized Designing — Matched Packaging — Napkins — Place Mats
949 WASHINGTON STREET, (27701) TELEPHONE 682-5421

DURHAM INSURANCE SERVICE CO
Insurance — Real Estate — Property Management
530 Central Carolina Bank Bldg.
111 N. Corcoran St., P.O. Box 1994 (27702) Phone 682-0

76 UNION

SPEIGHT'S AUTO SERVICE, Inc.

ROAD SERVICE • STEAM CLEANING • MECHANIC ON DUTY • FUEL OIL

DIAL 682-3575

433 E. PILOT ST. CORNER OF FAYETTEVILLE ST. (27707)

AUTOMOBILE DRIVING INSTRUCTION

nes Iola B Mrs 1012 Homer St

*AUTOMOBILE FINANCING

& J FINANCIAL CORP, 704 Rigsbee Av (27701), Tel 682-9253

AUTOMOBILE GARAGE EQUIPMENT

usses Inc 1907 Riddle Rd

*AUTOMOBILE GARAGES

BRIANT MOTOR CO, 317 Rigsbee Av (27702) Tels 682-8241 And 682-0321 (See Index To Advertisers)

*AUTOMOBILE GLASS

ITCHARD PAINT & GLASS CO, 3172 Hillsborough Rd, PO Box 2897 (27705), Tel 383-1581 (See Index To Advertisers)

*AUTOMOBILE INSURANCE

LEN T E & SONS INSURANCE AGENCY INC, 705 North Carolina National Bank Bldg 123 W Main St (27701), Tel 688-2319 (See Index To Advertisers)

AROLINA MOTOR CLUB INC (AAA) 3700 Chapel Hill Blvd, PO Box 8528, Executive Park (27707), Tel 489-3306

UTHGATE J & SON INC, 1013 Broad St, PO Box 1651 (27702) Tel 286-2905 (See Index To Advertisers)

AUTOMOBILE LICENSE BUREAUS

r Vehicles License Service Inc 2000 Chapel ll Rd

*AUTOMOBILE LOANS

J FINANCIAL CORP, 704 Rigsbee Av (27701), Tel 682-9253

WACHOVIA BANK & TRUST CO
MAIN OFFICE
01-211 W MAIN ST
O BOX 2252 (27702)
ELEPHONE ALL OFFICES
AND BRANCHES
683-5211
BRANCH OFFICES
WEST DURHAM OFFICE
TH ST SE COR PERRY ST
EAST DURHAM OFFICE
114 ANGIER AV COR SALEM ST
NORTH DURHAM OFFICE
05 ROXBORO RD COR
E MAYNARD AV
BOULEVARD OFFICE
21 CHAPEL HILL BLVD
CHAPEL HILL OFFICES
R S ESTES AND WILLOW DRIVES
BOX 2100
IAPEL HILL, N C (27514)
E FRANKLIN ST
IAPEL HILL, N C
DUKE OFFICE
UKE MEDICAL CENTER
NORTH DUKE MALL OFFICE
R HORTON RD AND DUKE ST
BOX 8097 (27704)

AUTOMOBILE LOANS—CONTD
WACHOVIA BANK & TRUST CO—CONTD
TELEPHONE 477-9818
NORTHGATE OFFICE
NORTHGATE SHOPPING CENTER
TELEPHONE 286-2251
SALES FINANCE
DEPARTMENT AT ALL OFFICES
AFTER 5 PM
TELEPHONE 688-7946

AUTOMOBILE PAINTERS

A & G Paint & Body Shop 417 Foster St
IMPORT & DOMESTIC AUTO SERVICE (Behind Imported Auto Parts Inc), 3223 Hillsborough Rd (27705), Tel 383-6335 (See Index To Advertisers)
One Day Auto Paint Shop 123 E Edgewood Dr
Tony's Body Shop 2514 E Geer St

AUTOMOBILE PARKING

Belk-Leggett Parking Service 303 Roney St
Chapel Hill St Parking Garage 326 E Chapel Hill St
Corcoran Street Parking 110 S Corcoran St
Ilderton Dodge (Car Lot) 108 N Gregson St
Nello L Teer Co Employees Parking Lot 502 N Mangum St
Thomas' Midtown Parking 214 Morgan St
Uptown Parking Lot 115 Holloway St

*AUTOMOBILE PARTS

ACE AUTOMOTIVE PARTS Intersection Miami And Geer Sts (27701), Tel 682-6139
H & S AUTO PARTS INC 2506 Guess Rd (27705), Tel 286-0797, And 2635 Chapel Hill Blvd (27707), Tel 489-7495

MOTOR BEARINGS & PARTS CO OF DURHAM INC
507 N Mangum St (27701), Tels 682-5781 And 682-6327
MOTOR PARTS & MACHINE CO 709 Washington St, PO Box 22 (27701), Tel 682-1135
SOUTHERN PARTS & ELECTRIC INC
516 RIGSBEE AVENUE (27701)
TELEPHONES
682-6101 286-7725 682-9107

VILLAGE AUTO PARTS OF DURHAM INC
PARTS AND MACHINE SHOP
OPEN 9:00 AM TO 9:00 PM
SUNDAY 1:00 PM TO 6:00 PM
609 WELLONS VILLAGE SHOPPING CENTER
1000 N MIAMI BLVD (27703)
TELEPHONE 688-5581

AUTOMOBILE RADIATOR REPAIRERS

Bayliff & Phillips Radiator Service 950 E Main St
Prince Huey J 2705 Broad St

AUTOMOBILE RENTING AND LEASING

A M C LEASING INC 600 Carr St, East-West Expressway At Duke St (27702), Tel 682-9171

HERTZ RENT-A-CAR LICENSEE
RALEIGH-DURHAM AIRPORT
PO BOX 1967 (27702)
TELEPHONE (919) 596-8155
RALEIGH OFFICE
1602 OLD LOUISBURG RD

Allec Graphics
The Total Service Concept
Offset and Letterpress Printing
5516 N. Roxboro Road (27704) (919) 477-7605

Carolina Welding Service
Portable Welding and Brazing
Steel Fabrication
Tel. 682-7376
931 E. Main St. (27701)

UPCHURCH CONSTRUCTION CO.
LICENSED — BONDED — INSURED
QUALITY WORK — GUARANTEED — FREE ESTIMATES
RESIDENTIAL — COMMERCIAL — CUSTOM HOMES — REMODELING — REPAIRS
471-1443

T. E. Allen & Sons Insurance Agency Inc.

INDEPENDENT MUTUAL INSURANCE AGENT

Dividend Paying Automobile and Home Owners Insurance

Personalized Service

705 NORTH CAROLINA NATIONAL BANK BLDG. 123 W. MAIN ST. (27701)

Phone 688-2319

Oscar Miller Contractor, Inc.
ASPHALT PAVING—High Quality Work at Lower Prices
Duraleigh Rd., P.O. Box 30097, Raleigh, N.C. (27612) Tel. 787-24
Durham Tel. 688-3339

AUTOMOBILE RENTING AND LEASING—CONTD
HERTZ RENT-A-CAR LICENSEE—CONTD
TELEPHONE 834-0702
ILDERTON DODGE CO 806 W Main St (27701), Tel 682-5787 (See Index To Advertisers)

AUTOMOBILE REPAIRING

AAMCO AUTOMATIC TRANSMISSIONS, 1214 Avondale Dr, (Intersection E Geer St) (27701), Tel 687-4307 (See Index To Advertisers)
Amoco Service Station 2000 Avondale Dr
Black's Garage Inc 2001 Cheek Rd
Blackwell James W 500 Du Pont Cir Apt 45
Bowen J H & Son Garage 2705 Hillsborough Rd
Burt's Beetle Service 2201a Angier Av

CLARK & SORRELL INC
323 Foster St (27701), PO Box 2167 (27702), Tel 682-2147

Clark's Garage 123 E Edgewood Dr
Dennis Equipment Company 2833 Hillsborough Rd
Dixon's Alignment Service 612 Rigsbee Av
Gene's Body Shop 1914 Alston Avenue Rd
Hammeraley's Bear Safety Service 5016 N Roxboro Rd
Harris Richd L 2832 Dodson Av
Higgs C R Garage 3209 Angier Av
Howard's Service Center 2711 Hillsborough Rd
Hunt's Garage 3916 Angier Av
ILDERTON DODGE CO 806 W Main St (27701), Tel 682-5787 (See Index To Advertisers)
IMPORT & DOMESTIC AUTO SERVICE (Behind Imported Auto Parts Inc), 3223 Hillsborough Rd (27705), Tel 383-6335 (See Index To Advertisers)
Jackson's Automotive Service 715 Washington St
Jacob's Transmission Service 3713 Crabtree Av
Jake's Garage 4502 Denfield St
Jannetta's Garage 2201 Fay St
Jeff's Auto Service & Grill 4103 Angier Av
John's Gulf Service 2201b Angier Av
Johnson's Garage 1300 Camden Av
Kennedy Auto Service Inc 2002 E Club Blvd

MATTHEWS & FARROW INC
315 Rigsbee Av (27701), Tels 688-4979 And 688-7176

Matthews L W Body Shop 826 E Trinity Av
Mike's Transmission Service 319 W Geer St
Miller-Hurst Inc 619 Foster St

NEAL'S GARAGE
1907 W Markham Av (27705) Tel 286-1167

Parker Auto Services 2124 Cheek Rd
Parker's Garage 1110 N Hyde Park Av
Pattishall's Garage Inc 1900 W Markham Av
Poole's Auto Service 4317 N Roxboro Rd
Poole's Auto Service 4317 Denfield St
Smith's Wrecker Service 2504 W Main St
Southeastern Automotive 951 S Miami Blvd

SPEIGHT'S AUTO SERVICE INC
433 E Pilot St Cor Fayetteville St (27707), Tel 682-3575 Auto Service Center, 4723 Fayetteville Rd, Tel 544-3735 (See Index To Advertisers)

Star Garage 2202½ Angier Av
Swann's Garage bx446 Jim Lyon Rd Rt 8
Terry's Service Garage Inc 101 E Rockway St
Thomas Frank L Jr 1910 Taylor St
Walker's Garage 3702 Wake Forest Rd
Wallace's Auto Electric Garage Inc 2820 Hillsborough Rd
William's Bill Garage 524 East End Av

*AUTOMOBILE TIRE DEALERS

GENERAL TIRES, Ingold Tire Co Distributors, 900 W Main St (27701), Tel 682-5461 (See Index To Advertisers)

NU—TREAD TIRE CO
601-03 FOSTER ST (27701)
TELEPHONE 682-5795
(See Index To Advertisers)

PAGE TIRE & BATTERY CO INC, 219 Hood St Cor Ramseur St (27701) Tel 682-8107

RIGSBEE TIRE SALES INC
108 W LAKEWOOD AV COR SOUTH ST (27707)
TELEPHONE 688-1383
BRANCHES
2720 HILLSBOROUGH RD
TELEPHONE 286-4444
2839 ROXBORO RD
TELEPHONE 477-0453
(See Index To Advertisers)

AUTOMOBILE TRAILER DEALERS

Green Village Mobile Ct 3821 Alston Avenue Rd
Northgate Mobile Service Center 1203 W Club Blvd
Oakwood Mobile Homes 1715 New Raleigh Rd

*AUTOMOBILE TRANSMISSION SERVI

AAMCO AUTOMATIC TRANSMISSIONS, 1214 Avondale Dr, (Intersection E Geer St) (27701), Tel 687-4307 (See Index To Advertisers)

*AUTOMOBILE TUNE—UP SERVICE

IMPORT & DOMESTIC AUTO SERVICE (Behind Imported Auto Parts Inc), 3223 Hillsborough Rd (27705), Tel 383-6335 (See Index To Advertisers)
SPEIGHT'S AUTO SERVICE INC, 433 E Pilot St Cor Fayetteville St (27707), Tel 682-3575 Auto Service Center, 4723 Fayetteville Rd, Tel 544-3735 (See Index To Advertisers)

AUTOMOBILE WASHING AND POLISHING

Carolina Car Wash Inc 3517 Hillsborough Rd
Couch's Kwik-Kar-Wash 1811 W Markham Av
Couch's Kwik-Kar Wash No 2 1810 W Markham Av
Durhams Auto Mart 3700 Hillsborough Rd
Exxon Car Wash 1918 N Roxboro Rd
Gyro Car Wash 1601 Erwin Rd
Hydro Spray Car Wash 806 N Miami Blvd
Kwik Kar Wash Inc 521 Foster St
Oakley's Car Wash 4336 N Roxboro Rd
Ro Bo Auto Bath 900 W Chapel Hill St
Swish Car Wash 2927 Angier Av
Washington Street Car Wash 944 Washington St

*AUTOMOBILE WHEEL ALIGNMENT AND BALANCING

NU-TREAD TIRE CO
601-03 Foster St (27701) Tel 682-5795 (See Index To Advertisers)
SPEIGHT'S AUTO SERVICE INC, 433 E Pilot St Cor Fayetteville St (27707), Tel 682-3575 Auto Service Center, 4723 Fayetteville Rd, Tel 544-3735 (See Inde To Advertisers)

THE GARDEN CENTER
DIVISION OF GENERAL SPRAY AND LANDSCAPE SERVICE INC.
"Newest and Most Complete Garden Center"
TELS. 477-9871, 477-9872 and 477-8676
3117 Guess Rd. (27705)
Durham, N.C.

HILLCREST CONVALESCENT CENTER Inc.
MEDICARE APPROVED — *Skilled Nursing Care*
A COMPLETE REHABILITATION PROGRAM
1417 W. Pettigrew St. and Swift St., P.O. Box 2816 (27705)
Tel. 28 705

SUGGS PLUMBING & HEATING INC.
PLUMBING AND HEATING CONTRACTORS ALSO
RENTAL EQUIPMENT — AIR COMPRESSORS — BACKHOE TRACTORS — ELECTRIC WELDERS
2122 SOVERIGN ST., P.O. BOX 2774 (27705) PHONE 286-1221

AUTOMOBILE WRECKING AND SALVAGE

A Action Wrecker Service 429 Salem St

*AUTOMOBILES

FORD AUTOMOBILES Alexander Motor Co Inc Dealers, East-West Expressway At Duke St (27702), Tel 682-9171 (See Index To Advertisers)
JEEPS, Morgan Motors Inc Dealers 3601 Hillsborough Rd (WD; 27705), Tel 383-2531 (See Index To Advertisers)

*AUTOMOTIVE STATISTICS

POLK R L & CO
POLK BUILDING
431 HOWARD ST
DETROIT, MICHIGAN (48231)

AWNINGS AND CANOPIES

ce Rental Center 2409 Guess Rd
ddison Playworld Camping Center US Hwy 70 E
RAPER INSULATION CO INC Capp Street, PO Box 11055 (27703), Tel 596-2676 (See Index To Advertisers)
URHAM AWNING CO INC, 705 Foster St (27701), Tel 688-4536 (See Index To Advertisers)

BABY SITTERS

by Sitters Agency Of Durham 1619 E Geer St
ase Marguerite R 1325 Cole Mill Rd

BAG MFRS

lden Belt Mfg Co 807 E Main St

BAIL BONDS

lary's Bail Bonds 201 E Parrish St

BAIT DEALERS

Ewer's Bait & Fishing Supply 3905 Angier Av
Cek Road Tackle & Bait Shop 1909 Cheek Rd
Cs Tackle & Bait Shop 3730 Angier Av
N-Do Bait Co 1911 Cheek Rd

BAKERS—RETAIL

Aerican Bakeries 2200 E Pettigrew St
Ant Ruth's Rolling Pin Bakery 1001 W Chapel ill St
Bery Thrift Store 1614 S Miami Blvd
Bery Thrift Store 3102 N Roxboro Rd
Dis Bakery 2022 Chapel Hill Rd
Dkin Donuts 2103 N Roxboro Rd
Stream Bakery 903 Hardee St
Tiny's Bakery Northgate Shop Center

BAKERS—WHOLESALE AND MANUFACTURING

Wil Baking Co 198 N Hoover Rd

*BAND INSTRUMENTS

O'BRIENT'S MUSIC STORE INC (Conn-Old's-LeBlanc, Gibson And Fender) 121 E Parrish St (27701), Tel 682-2626 (See Index To Advertisers)

*BANK DIRECTORIES

POLK R L & CO
2001 ELM HILL PIKE
NASHVILLE, TENN (37217)

*BANKS

CENTRAL CAROLINA BANK & TRUST CO
MAIN OFFICE
1ST, 2D, 3D AND 15TH FLOORS
CENTRAL CAROLINA BANK BLDG
111 N CORCORAN ST (27701)
PO BOX 931 (27702)
TELEPHONE 682-9111
OPERATIONS CENTER
423 MORRIS ST
BRANCHES
601 WELLONS VILLAGE SHOPPING CENTER
916 N MIAMI BLVD
DUKE MEN'S UNION BLDG
1122 BROAD ST AT CLUB BLVD
FOREST HILLS SHOPPING CENTER
1231 UNIVERSITY DR
RIVERVIEW OFFICE
4914-D ROXBORO RD
NORTHGATE SHOPPING CENTER
916 W CLUB BLVD
HILLSBOROUGH ROAD OFFICE
3459 HILLSBOROUGH RD
BRAGTOWN OFFICE
3421 ROXBORO RD
TRIANGLE PARK OFFICE
INTERSECTION N C HIGHWAYS
NO 54 AND NO 55
BROAD STREET OFFICE
BROAD ST AND CLUB BLVD
CROASDAILE OFFICE
CROASDAILE SHOPPING CENTER
FAYETTEVILLE STREET OFFICE
FAYETTEVILLE ST AND RIDDLE RD
SOUTH SQUARE PLAZA OFFICE
SOUTH SQUARE PLAZA
SHOPPING CENTER

FIRST UNION NATIONAL BANK OF NORTH CAROLINA
COMPLETE BANKING SERVICES
301-305 W MAIN ST
PO BOX 100 (27702)
TELEPHONE
682-6181
BRANCH OFFICES
CHAPEL HILL BLVD AT UNIVERSITY DR
NORTHGATE SHOPPING CENTER AND
2500 DUKE ERWIN ROAD

Buckner Steel Erection & Crane Rental Service
Greensboro Nights or Emergencies Call Kernersville Tel. 996-3481
Greensboro 275-0110
Chapel Hill, N.C. (27514)
Chapel Hill 933-6966
Farrington Rd.
Nights Or Emergencies Call Chapel Hill Tel. 933-7860

JONES & FRASIER CO.
Durham's Outstanding Jewelers Since 1885
DIAMONDS — GIFTS — REPAIRS
Northgate Shopping Center, 1058 W. Club Blvd. (27705)
Tel. 286-4497

DURHAM'S FIRST COMPLETE RENTAL CO.
WHY BUY?
McBROOM'S RENTALS, Inc.
234 Guess Rd. (27705) Telephone 286-4414

ACME
PLUMBING HEATING AIR CONDITIONING
PLUMBING & HEATING CO. OF DURHAM Inc.
REPAIRS FOR PLUMBING HEATING
REPAIRS COMMERCIAL RESIDENTIAL INDUSTRIAL BACK HOE RENTALS
Tel. 688-1348
326 W. Geer St. P.O. Box 2288 Durham, N.C. (22702)

NORTH CAROLINA MUTUAL
LIFE INSURANCE COMPANY
Durham, North Carolina (27701) Mutual Plaza Telephone 682-9201

BANKS—CONTD
LIBERTY BANK & TRUST CO 621 Vickers Av (27701), Tel (919) 688-7365, 1926 Holloway St (27701) Tel 688-5574 (See Index To Advertisers)
MECHANICS & FARMERS BANK, 116 W Parrish St, PO Box 1932 (27702), Fayetteville Street Branch 615 Fayetteville St, Duke Street Branch, Mutual Plaza, Tel All Locations 683-1521

NORTH CAROLINA NATIONAL BANK

MAIN OFFICE
123 W MAIN ST (27701)
TELEPHONE ALL DEPARTMENTS
682-0341
CONSUMER CREDIT DEPARTMENT
324 FOSTER ST
BRANCH OFFICES
FOSTER STREET BRANCH
324 FOSTER ST
TELEPHONE 682-0342
LAKEWOOD BRANCH
25 LAKEWOOD SHOPPING CENTER
2000 CHAPEL HILL RD
TELEPHONE 489-7539
NORTHGATE SHOPPING CENTER
1517 WATTS ST
TELEPHONE 286-9373
ROXBORO ROAD BRANCH
NORTH ROXBORO ROAD
DURHAM-RALEIGH
AIRPORT BRANCH
DURHAM-RALEIGH AIRPORT
TELEPHONE RALEIGH 828-7411
RESEARCH TRIANGLE OFFICE
TELEPHONES 549-8627 AND 549-8628

WACHOVIA BANK & TRUST CO

MAIN OFFICE
201-211 W MAIN ST
PO BOX 2252 (27702)
TELEPHONE ALL OFFICES
AND BRANCHES
683-5211
BRANCH OFFICES
WEST DURHAM OFFICE
9TH ST SE COR PERRY ST
EAST DURHAM OFFICE
2114 ANGIER AV COR SALEM ST
NORTH DURHAM OFFICE
2805 ROXBORO RD COR
E MAYNARD AV
BOULEVARD OFFICE
2821 CHAPEL HILL BLVD
CHAPEL HILL OFFICES
COR S ESTES AND WILLOW DRIVES
PO BOX 2100
CHAPEL HILL, N C (27514)
156 E FRANKLIN ST
CHAPEL HILL, N C
DUKE OFFICE
DUKE MEDICAL CENTER
NORTH DUKE MALL OFFICE
COR HORTON RD AND DUKE ST
PO BOX 8097 (27704)
TELEPHONE 477-9818
NORTHGATE OFFICE
NORTHGATE SHOPPING CENTER
TELEPHONE 286-2251
SALES FINANCE DEPARTMENT
TRUST DEPARTMENT
AT ALL OFFICES
AFTER 5 PM
TELEPHONE 688-7946

BANKS AND TRUST COMPANIES

CENTRAL CAROLINA BANK & TRUST CO

MAIN OFFICE
1ST, 2D, 3D AND 15TH FLOORS
CENTRAL CAROLINA BANK BLDG
111 N CORCORAN ST (27701)
PO BOX 931 (27702)
TELEPHONE 682-9111
OPERATIONS CENTER
423 MORRIS ST
BRANCHES
601 WELLONS VILLAGE SHOPPING CENTER
916 N MIAMI BLVD
DUKE MEN'S UNION BLDG
1122 BROAD ST AT CLUB BLVD
FOREST HILLS SHOPPING CENTER
1231 UNIVERSITY DR
RIVERVIEW OFFICE
4914-D ROXBORO RD
NORTHGATE SHOPPING CENTER
916 W CLUB BLVD
HILLSBOROUGH ROAD OFFICE
3459 HILLSBOROUGH RD
BRAGTOWN OFFICE
3421 ROXBORO RD
TRIANGLE PARK OFFICE
INTERSECTION N C HIGHWAYS
NO 54 AND NO 55
BROAD STREET OFFICE
BROAD ST AND CLUB BLVD
CROASDAILE OFFICE
CROASDAILE SHOPPING CENTER
FAYETTEVILLE STREET OFFICE
FAYETTEVILLE ST AND RIDDLE RD
SOUTH SQUARE PLAZA OFFICE
SOUTH SQUARE PLAZA
SHOPPING CENTER

Central Carolina Bank & Trust Co (Br) Duke University Rd
Central Carolina Bk Master Charge 111 N Corcoran St

FIRST CITIZENS BANK & TRUST C

COMPLETE BANKING SERVICES
NORTHGATE OFFICE
1516 N GREGSON ST
PO BOX 2933 (27705)
CHAPEL HILL BLVD BRANCH
3633 CHAPEL HILL BLVD (27707)
HILLSBOROUGH ROAD BRANCH
HILLSBOROUGH RD
ALL LOCATIONS
TELEPHONE (919) 286-0781
First Union National Bank Of North Carolina 2500 Erwin Rd
First Union National Bank Of North Carolina 2529 Chapel Hill Blvd
First Union National Bank Of North Carolina 1100 W Club Blvd
First Union National Bank Of North Carolina 301 W Main St
GUARANTY STATE BANK, 302 W Main St Cor Market St, PO Box 1731 (27702), Tel 688-9361 (See Index To Advertisers)
LIBERTY BANK & TRUST CO 621 Vickers Av (27701), Tel (919) 688-7365, 1926 Holloway St (27701) Tel 688-5574 (See Index To Advertisers)

EPES TRANSPORT SYSTEM
• FULL INSURANCE COVERAGE • 45 FOOT VOLUME VANS
Avondale Dr. and Edgar St., P.O. Box 3806 (27702)
Dial (919) 688-6371

PAUL JEFFRIES ELECTRICAL CONTRACTOR
RESIDENTIAL WIRING AND REPAIRS - FIXTURES
TEL. 477-4523 RIVERSIDE DR., RT. 8, (27704) 2 MILES NORTH OF CITY LIM

QUALITY CLEANING
SCOTT and ROBERTS Inc.
DURHAM'S FOREMOST CLEANERS
33 FOSTER ST. (27701) TEL. 682-9325

ANKS AND TRUST COMPANIES—CONTD
ECHANICS & FARMERS BANK, 116 W Parrish St, PO Box 1932 (27702), Fayetteville Street Branch 615 Fayetteville St, Duke Street Branch, Mutual Plaza, Tel All Locations 683-1521
echanics & Farmers Bank (Br Ofc) 411 W Chapel Hill St
orth Carolina National Bank 2000 Chapel Hill Rd
orth Carolina National Bank 324 Foster St
orth Carolina National Bank 1517 Watts St
orth Carolina National Bank 123 W Main St
orth Carolina National Bank 4201 N Roxboro Rd
orth Carolina National Bank Foster St Branch 324 Foster St

NORTHWESTERN BANK THE
3804 N Duke St Cor Duke And Horton Rd (27704), Tel 477-9891, Village Branch Cor Holloway And Brye St, Tel 683-1331, Parkwood Branch Cor Hwy 54 And Trent Dr, Tel 544-1761, Main Office 201 N Roxboro St, Tel 682-5441
curity Savings & Loan Assn 5020 N Roxboro Rd
uth Square Central Carolina Bank And Trust Co 3930 Chapel Hill Blvd

VACHOVIA BANK & TRUST CO
MAIN OFFICE
201-211 W MAIN ST
PO BOX 2252 (27702)
TELEPHONE ALL OFFICES AND BRANCHES
683-5211
BRANCH OFFICES
WEST DURHAM OFFICE
9TH ST SE COR PERRY ST
EAST DURHAM OFFICE
2114 ANGIER AV COR SALEM ST
NORTH DURHAM OFFICE
2905 ROXBORO RD COR E MAYNARD AV
BOULEVARD OFFICE
2821 CHAPEL HILL BLVD
CHAPEL HILL OFFICES
COR S ESTES AND WILLOW DRIVES
PO BOX 2100
CHAPEL HILL, N C (27514)
156 E FRANKLIN ST
CHAPEL HILL, N C
DUKE OFFICE
DUKE MEDICAL CENTER
NORTH DUKE MALL OFFICE
COR HORTON RD AND DUKE ST
PO BOX 8097 (27704)
TELEPHONE 477-9818
NORTHGATE OFFICE
NORTHGATE SHOPPING CENTER
TELEPHONE 286-2251
TRUST DEPARTMENT
AT MAIN OFFICE
AFTER 5 PM TELEPHONE 688-7946

*BANKS—SAVINGS

CINTRAL CAROLINA BANK & TRUST CO
MAIN OFFICE
ST, 2D, 3D AND 15TH FLOORS
CENTRAL CAROLINA BANK BLDG
111 N CORCORAN ST (27701)
O BOX 931 (27702)
ELEPHONE 682-9111
OPERATIONS CENTER
3 MORRIS ST

BANKS—SAVINGS—CONTD
CENTRAL CAROLINA BANK & TRUST CO—CONTD
BRANCHES
601 WELLONS VILLAGE SHOPPING CENTER
916 N MIAMI BLVD
DUKE MEN'S UNION BLDG
1122 BROAD ST AT CLUB BLVD
FOREST HILLS SHOPPING CENTER
1231 UNIVERSITY DR
RIVERVIEW OFFICE
4914-D ROXBORO RD
NORTHGATE SHOPPING CENTER
916 W CLUB BLVD
HILLSBOROUGH ROAD OFFICE
3459 HILLSBOROUGH RD
BRAGTOWN OFFICE
3421 ROXBORO RD
TRIANGLE PARK OFFICE
INTERSECTION N C HIGHWAYS NO 54 AND NO 55
BROAD STREET OFFICE
BROAD ST AND CLUB BLVD
CROASDAILE OFFICE
CROASDAILE SHOPPING CENTER
FAYETTEVILLE STREET OFFICE
FAYETTEVILLE ST AND RIDDLE RD
SOUTH SQUARE PLAZA OFFICE
SOUTH SQUARE PLAZA SHOPPING CENTER

LIBERTY BANK & TRUST CO 621 Vickers Av (27701), Tel (919) 688-7365, 1926 Holloway St (27701) Tel 688-5574 (See Index To Advertisers)

NORTHWESTERN BANK THE
3804 N Duke St Cor Duke And Horton Rd (27704), Tel 477-9891, Village Branch Cor Holloway And Brye St, Tel 683-1331, Parkwood Branch Cor Hwy 54 And Trent Dr, Tel 544-1761, Main Office 201 N Roxboro St, Tel 682-5441

*BANQUET ROOMS

CRICKET INN I-85 And Hillandale Rd, PO Box 2701 (27705), Tel (919) 383-2549 (See Index To Advertisers)

*BARBER AND BEAUTY SHOP EQUIPMENT AND SUPPLIES

BELL'S BEAUTY & BARBER SUPPLY & SALON 2518 Fayetteville St (27707), Tel 682-0132
Turner's Beauty & Barber Supplies 438 E Pettigrew St

BARBER SHOPS

Avante' Men's Salon 1231 University Dr
Beauty Spot Barber Shop 2314 Crest St
Bells Barber Shop 612 Lakeland St
Bragtown Barber Shop 3031 N Roxboro Rd
Bull City Barber Shop 410 E Pettigrew St
Community Barber Shop 2400 New Raleigh Rd
Community Beauty & Barber Shop 310 Sowell St
Cox Barber Shop 400 E Pettigrew St
Crews Barber Shop 422 Dowd St
Croasdaile Barber Shop 1821 Hillandale Rd
Crystal Barber Shop 3015 Fayetteville St
Daye's Barber Shop 1407 W Knox St
Duke University Barber Shop Duke University Rd
Excelsior Barber Shop 113 E Chapel Hill St
Fowler Barber Shop 3035 Fayetteville St
Friendly City Barber Shop 2512 Fayetteville St
Hillside Barber Shop 303 Gray Av
Howard's Barber Shop 2016 Guess Rd

Vickers
ELECTRONIC AND STEREO CENTER
DURHAM'S ELECTRONIC SUPERMARKET
506 E. Main St., P.O. Box 8648 (27707)
Phone 688-6311

JOHN S. HORVATH CONSTRUCTION CO.
Stone and Brick Masonry
TEL. 286-0543
1805 FORREST RD. (27705)

DURHAM COLLEGE
MODERN AIR-CONDITIONED FOR YEAR ROUND COMFORT
G.I. Approved — Night and Day Classes — Accredited
Accredited As A Junior College of Business
ege Plaza, 3128 Fayetteville St. (27707) Phones 688-3893 and 682-2607

Durham Hotel – Motel
The Cheerful Inn
FORMERLY JACK TAR
DOWNTOWN
Durham, North Carolina (27702)
Telephone (919) 682-1101

American Motors
Morgan Motors, Inc.
SALES AND SERVICE
3601 HILLSBOROUGH RD. (WD) (27705)
TEL. 383-253

BARBER SHOPS—CONTD
Hubert & Lee Hair Styling For Men 403 E Chapel Hill St
Hyde Park Barber Shop 808 N Hyde Park Av
Imperial Barber Shop 915g Fayetteville St
Lakewood Men's Hairstyling 2000 Chapel Hill Rd
Lowes Grove Barber Shop 4302 Alston Avenue Rd
Mullen Barber Shop 2428 E Geer St
Ninth Street Barber Shop 702 9th St
North Durham Barber Shop 729 N Mangum St
Northgate Barber Shop 18 Northgate Shop Center
Parkwood Barber Shop 5118 Revere Rd
Pen's Barber Shop 2720 Chapel Hill Rd
Perry's Barber Shop 122 W Parrish St
Plaza Barber Shop 3125 Fayetteville St
Powell's Barber Shop 1224 Fayetteville St
Ray's Barber Shop 750 9th St
Red's Barber Shop 3000 N Roxboro Rd
Register & Best Barber Shop 4520 N Roxboro Rd
Rockwood Barber Shop 2514 University Dr
Rogers' Barber Shop 312 S Driver St
Sherron Acres Barber Shop 3319 Angier Av
Smitty's Barber Shop 3438 Hillsborough Rd
Squire The 4914 N Roxboro Rd
Teague Barber Shop 1909 Chapel Hill Rd
Thorpe's Barber Shop 915i Fayetteville St
Tommy's Barber Shop 201 N Church St
Triangle Barber Shop 418 E Pettigrew St
Underwood's Barber Shop 733 Broad St
Varsity Barber Shop 614 Trent Dr
Village Barber Shop 110 Wellons Village Shop Cntr
Walker's Barber Shop 1003 Morehead Av
Walter's Men's Hair Styling 409 Manning Pl
Waters Barber Shop 2110 Angier Av
Wright's Barber Shop 103 E Parrish St

*BATHROOM ACCESSORIES

BATH BOUTIQUE THE (Acme Plumbing & Heating Co Of Durham Inc), 326 W Geer St, PO Box 2288 (27702), Tel 688-1348

BEAUTY SHOP SUPPLIES

Associated Beauty Supply 231 Wellons Village Shop Cntr
Bell's Beauty Supply 2518 Fayetteville St
Brooks Brenda Hairstyling 1305 Washington St

BEAUTY SHOPS

A & A STYLE SHOP & BEAUTY SALON 3109 Guess Rd (27705), Tel 477-2301
Adorn Beauty Salon 3300 Guess Rd
Aileen's Coiffures 702 9th St
Ann's Beauty World 1311 S Roxboro St
Anna Lee's Beauty Shop 1014 Hale St
Anton's Hair Styling 3027 N Roxboro Rd
Baldwin's Beauty Shop 107 W Main St
Bee's Hairstyling 3119 Guess Rd
Belk-Leggett La Marick Beauty Salon 318 W Main St
Billy Williams Hairstyling 2910 N Roxboro Rd
Bonnie Fair Beauty Salon 107 E Chapel Hill St
Bradley's Beauty Salon 1508 N Driver St
Bragtown Beauty Salon 124 E Edgewood Dr
Bright's Beauty Shop 1403 Kirkwood Dr
Brooks Beauty Salon 616 Price Av
Browning Flora W 2512 Indian Trail
Burnett's Beauty Salon 1006 Gurley St
Byrd's Beauty Shop 4001 Angier Av
Carroll Street Beauty Parlor 1003 Carroll St
Clark's Beauty Shop 1209 Sawyer St
Clem Rice Coiffures 2546 Chapel Hill Blvd
Colonial Hair Styling 3227½ Rowena Av
Cottage Of Hairstyles The 3003 Guess Rd
CROASDAILE HAIR STYLING 1821 Hillandale Rd (27705), Tels 383-2637 And 383-1636
Cyd's Beauty Shop 2835 Herring Blvd
Deluxe Barber Shop 1220 Fayetteville St
D'Orsay Beauty Shop 1014 Holloway St
Dudley Beauty Center 3030 Fayetteville St
Duhling Mary W 219 Northwood Cir
Dunnagan Alice F Mrs 2501 Cascadilla St

BEAUTY SHOPS—CONTD
East Durham Beauty Salon 2012 Angier Av
Elite Beauty Shop 123 W Main St Rm 309 10
Eno Beauty Shop 4526 N Roxboro Rd
Erwin Apartments Beauty Salon 1107 W Trinity Av
Forest Hills Beauty Shop 1201 University Dr
Forest View Heights Beauty Shop 2930 Cedarwood Dr
Frances' Beauty Salon 1002 E Main St
Frye's Beauty Salon 2117 Sprunt Av
Gene's Hairstyling Salon 2715 Chapel Hill Blvd
Goehring Pearl B Mrs 2215 Charlotte St
Grandy's Specialty Beauty Shop 804 S Alston Av
Guess Road Beauty Salon 2500 Guess Rd
H MICHAEL'S HAIR DESIGN 637 Broad St (27705), Tel 286-0726
Harris Margt S Mrs 315 Alton St
Hart's Beauty Shop 306 Gray Av
Helen's Beauty Shoppe 1403 Evergreen St
HOMESTEAD HEIGHTS BEAUTY SALON, 604 Reta Rd (27704), Tel 477-7138
House Of Charm Beauty Salon 3019 Fayetteville St Rm 104
House Of Wood 3018 Chapel Hill Rd
Howerton Lois P 731 Peyton Av
Isabel's Beauty Shop 404 N Driver St
Jean's Beauty Shoppe 1700 Bivins St
JEWEL'S BEAUTY BOUTIQUE, 2816 Chapel Hill Rd (27707) Tel (919) 489-2701
Jolly's Beauty Shop 214 S Driver St
Jones Beauty Shop 205 E Moline St
Jones Ruth Beauty Shop 400 Raynor St
Julia's Beauty Shop 202 Red Oak Av
King Arthur's Beauty Salon 3438 Hillsborough Rd
King's Beauty Parlor 209 E Geer St
King's Beauty Shop 3332 Alabama Av
Knight's Beauty Shop 3217 Angier Av
La Boutique Salon 2228 N Roxboro Rd
Lakewood Beauty Salon 2000 Chapel Hill Rd
Lamm Mae W Mrs 2407 Highland Av
Laney's Beauty Shop 1020 Cleveland St
Larry's Hair Styling 3211 Guess Rd
Leak's Beauty Shop 809 Massey Av
Le Cates Beauty Shop 1310 Shepherd St
Le Grand Beauty Salon 320 E Pettigrew St
Lillie Mae's Hair Styling 2630 Lawndale Av
Lilly's Beauty Shop 2317 Alston Avenue Rd
Lorena's Beauty Shop 1019 Hale St
L'ORIENTALE COIFFURES, 7th Fl Hilton Inn, 2424 Erwin Rd (27705) Tel 286-9184
Lougee Goldie L 2608 N Roxboro Rd
Lucy's Beauty Box 107½ Albemarle St
Marcelle's Beauty Salon 1516 Holloway St
Marchell's Hairstyling 2720 Chapel Hill Rd
Margaret's Beauty Shop 3113 Rowena Av
Mildred's Beauty Shop 2328 Huron Cir
Modern Beauty Shop 2510 Fayetteville St
Northgate Hair Styling Salon Northgate Shop Center
Ola's Beauty Shop 108 N Adams St
Orchid Beauty Shop 1220 Fayetteville St
Palms Beauty Shop 3019 Fayetteville St Rm 111
Panaramo Beauty Salon 804b S Alston Av
Parkwood Beauty Salon 5114 Revere Rd
Pat's La Petit Salon 2405 Pickett Rd
Perry Josephine J Mrs 1500 Concord St
Petite Beauty Shop 2417 Margaret Av
Plaza Beauty Salon 3019 Fayetteville St Rm 101
Prayloe Beauty Shop 3035 Fayetteville St
Ralph & Helen's Hairstyling 1343½ Cole Mill Rd
Reed's Beauty Shop 305 Baxter St
Riviera Hair Styling 4914 N Roxboro Rd
Roberts Botique 3335 N Roxboro Rd
Ruth's Beauty Shop 1012 N Gregson St
Sarah's Beauty Shop 1421 James St
Savon's Beauty & Wig Salon 3335 N Roxboro Rd
Serve-U-Beauty Shop 505 Simmons St
Shirley's Hair Styling 1828 Cole Mill Rd
Sparks Beauty Shop 509 Bon Air Av
Sue's Beauty Shop 3314 N Roxboro Rd
Sybil's Beauty Shop 305½ E Chapel Hill St Rm 201
Teasley's Beauty Shop 2904 Broad St
Tenny's Beauty Shop 113 Higbee St

PROPERTY SALES
INVESTMENTS
DEVELOPERS
Restricted Residential Areas
2810 N. Roxboro Rd.
P.O. Box 789
Tel. 477-2121
Durham, N.C. (27702)
Carson Realty Co., Inc.
Real Estate

D C May COMPANY, INC.
CONTRACTORS
Sandblasting Painters-Paper Hangers-Decorators Art Gallery
Imperial Bldg. 215 Morris St. (27701) Phone 688-2338

BEAUTY SHOPS—CONTD
Three-M-Beauty Salon 612½ Lakeland St
Troutman's College Of Hair Styling 94 Northgate Shop Center
Vanity Nook 801 9th St
Village Beauty Salon 112 Wellons Village Shop Cntr
Virginia's Beauty Shop 212 N Maple St
Virginia's Hair Styling 1433 Broad St
Vogue Beauty Shop 2600 Hillsborough Rd
Washington Beauty Shop 110 Lodge St
Whitted Beauty Shop 1310½ Maplewood Dr
Yates Christine P Mrs 510 Hugo St

BEER AND WINE DEALERS

IVY ROOM RESTAURANT & DELICATESSEN 1000 W Main St (27701), Tels 688-6041 And 682-9771 (See Index To Advertisers)

BEER DISTRIBUTORS

Ace Distributing Co Inc US Hwy 70 E
Carolina Distributing Co Inc 104 E Pettigrew St
DURHAM DISTRIBUTING CO INC (Schlitz And Old Milwaukee), 712 Ellis Rd (27703) PO Box 465 (27702), Tel 596-9395 (See Index To Advertisers)

BEER—RETAIL

Spa Jack's Cut Rate Six Pack 400 E Pettigrew St

BEVERAGE MFRS

PEPSI-COLA BOTTLING CO OF DURHAM INC, 2717 Western By-Pass (27705) Tel 489-2311 (See Index To Advertisers)
Royal Crown Bottling Co 1663 Cooper St

BEVERAGES—WHOL

DURHAM DISTRIBUTING CO INC (Schlitz And Old Milwaukee), 712 Ellis Rd (27703) PO Box 465 (27702), Tel 596-9395 (See Index To Advertisers)

BICYCLE SALES AND SERVICE

A & S Bicycle Sales & Service 706 Trent Dr
ALDRIDGE POWER MOWER CO INC, 2694 Chapel Hill Blvd (27707), Tel 489-3329 (See Index To Advertisers)
Carolina Bikeways 1201 W Chapel Hill St
Daniel's Cycling 912 W Main St

BILLIARD ROOM EQUIPMENT AND SUPPLIES

C Ball 1112 Angier Av
BERRISS SPORTING GOODS INC 3160 Hillsborough Rd (27705), Tel 383-5517 (See Index To Advertisers)

BILLIARD ROOMS AND CLUBS

Broad Street Sport Shop 1119 Broad St
Jimmie's Place 526 E Main St
Star Billiards 3035 Fayetteville St
U S N Billards 1226 Fayetteville St

BLOOD BANKS

Durham Blood Bank 113 E Parrish St

BLUE PRINTS

ALLTEC GRAPHICS 5516 N Roxboro Road (27704), Tel (919) 477-7605 (See Index To Advertisers)
DURHAM BLUE PRINTERS INC, 212 N Mangum St (27701), Tel 688-4890

BOARDING HOUSES

Penny's Boarding House 2511 Chapel Hill Rd

BOAT DEALERS

LONDON MARINA INC, South Square Mall 4125 Durham- Chapel Hill Blvd (27707), Tels 489-9179 And 489-4097 (See Index To Advertisers)
SHOW BOATS MARINE 1300 S Miami Blvd (27703), Tel 596-1291

BOAT ENGINES

LONDON MARINA INC, South Square Mall 4125 Durham- Chapel Hill Blvd (27707), Tels 489-9179 And 489-4097 (See Index To Advertisers)

*BOATS

LONDON MARINA INC, South Square Mall 4125 Durham- Chapel Hill Blvd (27707), Tels 489-9179 And 489-4097 (See Index To Advertisers)

*BONDS—SURETY AND FIDELITY

ALLEN T E & SONS INSURANCE AGENCY INC, 705 North Carolina National Bank Bldg 123 W Main St (27701), Tel 688-2319 (See Index To Advertisers)

BOOKKEEPING SERVICE

Anderson Richd M 102 Montclair Cir
Brown & Brown 160 Northgate Shop Center Rm 105
Cash James D 402 Hugo St
Cherry R A Co 123 W Main St Rm 307 16
Executive Tax Service 1805 Chapel Hill Rd
Grimes Accounting Service 306 Rigsbee Av
H & R Block 2000 Chapel Hill Rd
H&R Block Inc 1100 Holloway St
H & R Block Inc (Br) 1115 Broad St
Hight Clayborn W 2815 Independence St
JAMES L C & ASSOCIATES 1433 Broad St (27705), (Cor Of Broad St And Guess Rd), Tel 286-3308 (See Index To Advertisers)
Shepherd Cornelia S 1108 Shepherd St
Sherman Annie P 612 N Mangum St
Triangle Accounting Service 202 Rigsbee Av

BOOKS—RETAIL

Bible Book Store 347 W Main St
Book Exchange The 107 W Chapel Hill St
Crossroad Bible Book Store 2605 Hillsborough Rd
Dalton B Bookseller Northgate Shop Center
Enquirer Adult Book Store 3527 Hillsborough Rd
J & J BOOK STORE
306 S Dillard St (27703)
Lighthouse Bible Book Store 3119 N Roxboro Rd
Swinger's Bookstore 203 E Parrish St
Wills Book Store 70 Northgate Shop Center
Wills Book Store 2000 Chapel Hill Rd

JONES OUTLET AND
GOSPEL PROMOTOR ENTERPRISE
Religious Articles—Cosmetics—Clothing
Patent Medicines—Gospel Groups
Suite 4, Vickers Office Bldg. 1105½ W. Chapel Hill St. (27701) Tel. 493-2248

CASH'S USED CARS

No Money Down
At Wellons Village Shopping Center 1810 Holloway St. (27703)
TEL. 682-5565

MAKERS OF FINE FURNITURE FOR THE ENTIRE HOME
1612 E. Geer St. (27701)
½ Mile Out On Hwy. 15 A North
Y and J Furniture Co.
REFINISHING REPRODUCTIONS
Phone 682-6131

COUCH FURNITURE COMPANY INC.
A COMFORTABLE NAME IN FURNITURE
TEL. 286-7338
714 Ninth St.
West Durham Station
P.O. Box 3038
Durham, N.C. (27705)

HOME SECURITY LIFE INSURANCE COMPANY
HOME OFFICE
505 W. CHAPEL HILL STREET
P.O. BOX 61
DURHAM, N.C. (27702
TELEPHONE 682-543

DICK'S TV
SALES & SERVICE
DICK'S TV SALES & SERVICE (W. DIXON)
Repairs All Makes and Models
All Work Guaranteed
Stereo Equipment Featuring
Electrophonic and Components
Wholesale Prices
1007 W. Chapel Hill St. (27701)
Tel. 688-3147

BOTTLERS—CARBONATED BEVERAGES

Canada Dry Bottling Co 921 Hardee St
Carolina Beverage Packers Of Durham Inc 321 W Geer St
Dr Pepper Bottling Co Of Durham Inc 3214 Hillsborough Rd
Durham Coca-Cola Bottling Co Inc 3214 Hillsborough Rd
PEPSI-COLA BOTTLING CO OF DURHAM INC, 2717 Western By-Pass (27705) Tel 489-2311 (See Index To Advertisers)
Sun Crest Bottling Co 3214 Hillsborough Rd
Sun Drop Bottling Co 3214 Hillsborough Rd

*BOUTIQUES

MARZELLA'S BOUTIQUE 204 Corcoran St (27701), Tel 688-1576

BOWLING LANES

BRUNSWICK VILLAGE BOWLING LANES 330 Hardee St (27703) Tel 682-9145
Fair Lanes Durham Inc 4430 Chapel Hill Blvd

BOX MFRS

Durham Box Co 1400 E Geer St
Mead Containers (Division Of Mead Corp) 2002 E Pettigrew St

*BRAKE SERVICE

NU-TREAD TIRE CO
601-03 Foster St (27701) Tel 682-5795 (See Index To Advertisers)

*BRICK DEALERS

DURHAM BUILDERS SUPPLY CO
105 S Buchanan Blvd (27701), Tel 688-1381 (See Index To Advertisers)

BRICK MFRS

BORDEN BRICK & TILE CO
2725 Hoover Rd Cor Ashe St, PO Box 11558 (27703), Tel 596-8241
Maryland Clay Products 618 Gary St

*BROADCASTING STATIONS

W T I K RADIO STATION 707 W Leon St, PO Box 1571 (27702), Tel 477-7351

BROKERS—FOOD PRODUCTS

Gourmet Foods Inc 1004 W Main St

*BROKERS—REAL ESTATE

DARST GLENN A REALTY INC 3666 Guess Rd (27705), Tel (919) 471-1573 (See Index To Advertisers)
LYCKAN DEVELOPMENT CORP, 1603 Guess Rd (27701) Tel (919) 286-4771
MISTER BROKER REAL ESTATE CO 1400 Wyldewood Rd (27704), Tels 477-8461 And 471-1039 (See Index To Advertisers)

BROKERS—STOCKS AND BONDS

Beneficial Finance Co 202 N Corcoran St
Fountain L Mack 111 N Corcoran St Rm 1611
Harris Upham & Co Inc 321 E Chapel Hill St

*BUILDERS

HOLLOMAN REALTY & INSURANCE CO, 3314 N Roxboro St, PO Box 8012 (27704), Tel 477-2188, Res Tels 477-3814 And 489-4558 (See Index To Advertisers)

KANE GEO W INC
105 S MANGUM ST (27702)
TELEPHONE 682-0311
(For Branches See Alphabetical Listing)

WRENN B WAYNE BUILDER 5037 Brenda Court (27705), Tel 477-7764

*BUILDERS' HARDWARE

DURHAM BUILDERS SUPPLY CO, 105 S Buchanan Blvd (27701), Tel 688-1381 (See Index To Advertisers)
GUESS ROAD CABINET & BUILDING SUPPLY CO INC, 3610 Guess Rd (27705) Tels 477-2014 And 477-3266 (See Index To Advertisers)
PUBLIC HARDWARE INC
111 E Parrish St (27701), Tel 688-4321 (See Index To Advertisers)

*BUILDING BLOCK MFRS

CAROLINA BLOCK CO INC, E Geer St Cor Avondale Dr (27701), PO Box 607 (27702), T 688-8106 (See Index To Advertisers)
N C PRODUCTS CORP, 5 Miles Out Old Fayetteville Rd, Rt 3, Box 109 (27702), Tels Day 544-2202, Night 489-4368

*BUILDING CONTRACTORS

COLE CONSTRUCTION CO INC, 1914 Perry St (WD) (27705), Tel 286-1123 (See Index To Advertisers)
UPCHURCH CONSTRUCTION CO Tel 471-1443 (See Index To Advertisers)
WILSON C T CONSTRUCTION CO INC, 5012 Neal Rd, PO Box 2011 (27702), Tel 383-2535
WOODS C C CONSTRUCTION CO INC, 2534 Chapel Hill Blvd, PO Box 569 (27702), Tel 489-9116 (See Index To Advertisers)

BUILDING MAINTENANCE

Mc Cullers Maintenance Inc 715 Iredell St
Southern Building Maintenance 203 N Church St
STAUNTON SALES INC 2828 N Roxboro Rd (27704), Tel 477-2176
Triangle Building Maintenance Inc 513 E Markham Av

BUILDING MATERIALS AND SUPPLIES

BOYCE SUPPLY CO 704 Ramseur St (27701), PO Box 1170 (27702), Tel 682-2195
Buildwell Products Inc 704 Ramseur St
Carolina Door Controls Inc 828 Glendale Av
Dealers Supply Co 3523 Hillsborough Rd

DURHAM BUILDERS SUPPLY CO
BUILDERS' SUPPLIES OF ALL KINDS
105 S BUCHANAN BLVD (27701)
TELEPHONE 688-1381
(See Index To Advertisers)

DUTCHVILLE BUILDERS SUPPLY INC
Lake Rd, PO Box 705, Creedmoor, N C (27522) Tel 528-1591 (See Index To Advertisers)
East Coast Distributors Inc 1707 New Raleigh Rd

GUARANTY STATE BANK
The little bank on the corner.
Main and Market Streets/Durham, N.C. (27702) P.O. Box 1731 (919) 688-9361

BUILDING MATERIALS AND SUPPLIES—CONTD

GUESS ROAD CABINET & BUILDING SUPPLY CO INC
3610 Guess Rd (27705), Tels 477-2014 And 477-3266 (See Index To Advertisers)

Gurtner Metal Specialties 3105 Chapel Hill Rd

H & B BUILDERS SUPPLY INC
RESIDENTIAL AND COMMERCIAL BUILDING MATERIALS
1400 CAMDEN AV (27704)
TELEPHONE 688-6594

Nance Plywood Panneling 3501 Wake Forest Rd

Stephenson Inc 803 9th St

TEER NELLO L CO, Crushed Stone And Asphalt, Asphalt Division, Tel 477-3412, Quarry Division, Tel 477-7307, Main Office Trust Bldg 201 W Parrish St, PO Box 1131 (27702), Tel 682-6191

WEST DURHAM LUMBER CO
Office And Yards 3109 Hillsborough Rd, PO Box 2995 (WD; 27705) Tels 286-2261 And 286-1283

BUILDINGS—OFFICE AND PUBLIC

Allenton Building 119 Orange St
Black Building 2816½ N Roxboro Rd
Cedar Terrace Office Plaza 3333 Chapel Hill Blvd
Central Carolina Bank Building 111 N Corcoran St
City Hall 120 Morris St
Colony Road Professional Center 2919 Colony Rd
County Agricultural Building 721 Foster St
County Court House 210 E Main St
County Health Department Building 300 E Main St
County Office Bldg 220 E Main St
Federal Building 302 Morris St
First Union National Bank Building 301 W Main St
Guaranty State Bank Building 107 N Market St
Home Security Life Insurance Co Building 505 W Chapel Hill St
Ibor Temple 705 N Mangum St
Medical Arts Building The 306 S Gregson St
North Carolina National Bank Building 123 W Main St
Olm Building 305½ E Chapel Hill St
Professional Building 1200 Broad St
Radio Stadio Masonic Building 336 E Pettigrew St
Row Building 331 W Main St
Shaw Valley Office Building 5504 Chapel Hill Blvd
Studwick Warren Bldg 203½ E Chapel Hill St
Trust Building 201 W Parrish St
US Federal Building 323 E Chapel Hill St
Vickers Office Building 1105½ W Chapel Hill St
Wright Building 104½ Morris St
Youth Activities Bldg 907 Alma St

BURGLAR AND FIRE ALARM SYSTEMS

ALARMS & PROTECTIVE SYSTEMS INC 108 Southerland St (27703), Tel (919) 596-6174 Or 596-6530

MAYDAY BURGLAR ALARM CO 5756 Laurel Crest Dr (27704), Tel 477-0043

BURIAL ASSOCIATIONS

SARBOROUGH & HARGETT INC MEMORIAL CHAPELS & GARDENS, 306 S Roxboro St, Box 1075 (27702) Tel 682-1171 (See Index To Advertisers)

BUS LINES

Carolina Coach Co 411 E Main St
Central Bus Lines 411 E Main St
Continental Trailways 411 E Main St
SOUTHERN COACH CO INC Air Conditioned Chartered Buses, Anywhere, Anytime, 1300 E Pettigrew St, PO Box 11345 (27703), Tels 688-1230 And 688-7152, Emergency Tel 489-1697
Southern Greyhound Lines 411 E Main St

BUS STATIONS

Durham Union Bus Station 411 E Main St

*BUSINESS COLLEGES AND SCHOOLS

DURHAM COLLEGE
College Plaza 3128 Fayetteville St (27707) Tels 688-3893 And 688-2607 (See Index To Advertisers)

BUSINESS FORMS AND SYSTEMS

Moore Business Forms 160 Northgate Shop Center Rm 102

MUNICIPAL FORMS & SYSTEMS INC
1920 Garland St (27705) Tel 286-7778 (See Index To Advertisers)

BUSINESS MACHINES

Cavin's Inc 1201 University Dr
COMMERCIAL EQUIPMENT INC OF DURHAM, 1208 Duke University Rd (27707), Tels 489-2322 And 489-3325 (See Index To Advertisers)
Durham Typewriter Sales Co 2697 Chapel Hill Blvd
Ibm 3700 Chapel Hill Blvd
Rowe Business Equipment 113 Wellons Village Shop Cntr
Smith Typewriter Co 1601 Holloway St
Talton's Select Business Equipment 1820 Chapel Hill Rd
Typewriter Exchange The 2014 Guess Rd

CABINETMAKERS

CHEEK CABINET CO, 2522 Ross Rd (27703) Tel 596-7344
Garland Woodcraft Co Inc 451 S Driver St
King Arth C 4228 Angier Av
King Geo T 1115 Delano St
Pearce's Cabinet Shop 2212 Glover Rd
WADE DANIEL CABINET SHOP, 2525 Preston Av (27705), Tel 477-3693

*CABINETS—CUSTOM MADE

J & J CUSTOM CABINETS 2806 Cheek Rd (27704), Tel 688-6771 (See Index To Advertisers)

*CAFETERIAS

NANCE CAFETERIA & TAKE HOME Across From American Tobacco Co, 323 Blackwell St (27701) Tels 688-6828 And 688-2616 (See Index To Advertisers)

CAMERAS—DEALERS AND REPAIRING

CAMERA & PHOTO SHOPPE INC
1107 W MAIN ST (27701)
TELEPHONES
688-2178 AND
688-5788

Experts in Environmental Comfort
Carolina Air Conditioning Co. Inc.
Phone 489-9169
502 W. Lakewood Ave. Durham, N.C. (27707)

Starling's Enterprises Ltd.
Heating and Air Conditioning
State Lic. 6659
Residential — Churches — Business In The Carolinas and Virginia
Durham 383-3792 Rt. 1, Box 271-38 Raleigh 266-0320

C. C. WOODS CONSTRUCTION COMPANY, Inc.
GENERAL CONTRACTORS
Established 1933
FRANCHISED CONTRACTORS OF STRAN-STEEL BUILDINGS
34 Chapel Hill Blvd., P.O. Box 569 (27702) Tel. 489-9116

HOMEOWNERS' PACKAGE POLICIES

GARRISON INSURANCE SERVICE Inc.
ALL KINDS OF INSURANCE
ROBERT D. GARRISON, JR., President ROBERT DEWELL, Vice President
Suite 200 Snow Bldg. 331 W. Main St. P.O. Box 1189 (27702) Dial 688-7313

FIRE
AUTOMOBILE
LIABILITY

Irene's Studio of Dance
1603 GUESS ROAD DURHAM, NORTH CAROLINA (27701)
Phone (919) 286-4771
MODERN JAZZ
ACROBATICS
BALLET
TAP
ALL TYPES OF BALLROOM
CLASSES FOR:
ADULTS
BOYS
GIRLS
Certified: Dance Masters of America Specialists In Children's Services

COLE CONSTRUCTION CO., Inc.
General Contractors
Phone 286-1123
1914 Perry St. (West Durham) (27705)

CANDLE MFRS

Pinehurst Candle Shop W Cornwallis Rd
Stopper Alan P bx45 Hamlin Rd Rt 5

CANNERS

Adcock Bros Cannery 1006 Calvin St

CANVAS PRODUCTS—MFRS AND DEALERS

DURHAM AWNING CO INC, 705 Foster St (27701), Tel 688-4536 (See Index To Advertisers)

*CARBONATED BEVERAGES

PEPSI-COLA BOTTLING CO OF DURHAM INC, 2717 Western By-Pass (27705) Tel 489-2311 (See Index To Advertisers)

CARPET AND RUG CLEANERS

Bernson Carpet Rug Cleaning & Storage Inc 1826 Chapel Hill Rd
Bernson Certified Services 1826 Chapel Hill Rd
Dunham Carpet Cleaning Service 2920 Kanewood Dr
Mc Duffie James C 2211 Otis St
SCOTT & ROBERTS INC
Plant And Office 733 Foster St (27701), Tel 682-9325, Pick Up And Delivery, 733 Foster St, Tel 682-9325, Laundry 314 S Driver St (ED), Tel 596-8219, Branch: 710 E Main St, Tel 688-4471 (See Index To Advertisers)
Strickland's Carpet Cleaners 1924 Leonard St

CARPET LAYERS

Clark Harry 910 W Trinity Av Apt 1b
Golden Touch Carpets 3010 Guess Rd
Hosier Larry L 218 Morreene Rd
Roger's Carpet Installation 416 Dupree St
Walker Howard B 2332 Hillandale Rd

CARPETS, RUGS AND FLOOR COVERINGS—RETAIL

B J Carpets 1411 S Miami Blvd
BUNTIN'S CARPETS 2699 Chapel Hill Blvd 1/4 Mile From Yorktowne Theatre (27707), Tel 493-2405 (See Index To Advertisers)
Buntins Carpets 2699 Chapel Hill Blvd
CAROLINA CARPETS & INTERIORS INC 1920 Perry St (27705), Tel 286-0754 Or 383-3702
COUCH FURNITURE CO INC, 714 9th St, PO Box 3038 (WD; 27705) Tel 286-7338 (See Index To Advertisers)
DURHAM CARPET CENTER INC 2635 Chapel Hill Blvd (27707), Tels 489-9465 And 489-3908
Fargo-Hanna Oriental & Domestic Rugs 324 W Geer St
Frazee Carpet Co 2514 University Dr
Goss Linoleum & Tile 3421 Angier Av
Smith Floor Finishing & Covering 2719 Winton Rd
Superior Floor Covering & Tile Co 1617 Acadia St

CASH REGISTERS—DEALERS AND REPAIRERS

N C R Corp 2802 Guess Rd
Sentry Cash Register Co 3337 N Roxboro Rd

*CASUALTY INSURANCE

ALLEN T E & SONS INSURANCE AGENCY INC, 705 North Carolina National Bank Bldg 123 W Main St (27701), Tel 688-2319 (See Index To Advertisers)

*CATALOG SALES STORES

SEARS ROEBUCK & CO, Northgate Shopping Center, 1620 Guess Rd, PO Box 2172 (27701) Tel 286-2921

CATERERS

Barbour's Food Inc 3823 Alston Avenue Rd
Faulkenberry's Catering Service 2814 Chapel Hill Rd
JIM'S PARTY STORE INC 2627 Hillsborough Rd (27705), Tel 286-4500
Mobile Catering Service 405 W Maynard Av
Southern Food Service 116 Britania Av

CEMENT—WHOLESALE

Giant Portland Cement Co 820 Ellis Rd

CEMETERIES

Duke Chapel Cemetery 800 Old Oxford Hwy
Durham Hebrew Cemetery 1106 Morehead Av
Fitzgerald Cemetery 842 Kent St
GLENNVIEW MEMORIAL PARK INC Hwy 55 At Riddle Rd Office 2515 Apex Hwy (Hwy 55; 27707), Tel 596-8102 (See Index To Advertisers)
Maplewood Cemetery 1621 Duke University Rd
OAK GROVE MEMORIAL GARDENS
3712 Cheek Rd (27704), Tel 688-5507
West Durham Cemetery end Crest St
WOODLAWN MEMORIAL PARK INC, 2107 Liberty St (27703), Tel 682-2441

CERAMIC PRODUCTS

B & E Ceramics 2819 Hillsborough Rd
Ceramic Art Studio 1825 Chapel Hill Rd
Durham Ceramic Supplies 1347 Avondale Dr
RICHCRAFT STUDIO, 2142 E Geer St (27704) Tel 688-2087

*CHAIN SAWS

ALDRIDGE POWER MOWER CO INC
2694 Chapel Hill Blvd (27707), Tel 489-3329 (See Index To Advertisers)

CHEMICAL DEALERS

Daugherty Chemical Co 307 Walker St
Precision Chemicals 2726 Croasdaile Dr Rm 103

CHEMICAL MFRS

Armageddon Chemical Co 431 Salem St
Southchem Inc 750 E Markham Av
Worth Chemical Corp 2418 E Pettigrew St

CHEMICALS—WHOL

Carolina Chemical Corp 2329 Stroller Av

CHIROPRACTORS

Brown Ernest C 816 Broad St
Clarohope Chiropractic Center 945 Bacon St
Cox Clinton C 2833 Chapel Hill Rd
Morris James B 219 N Gregson St

CHURCH GOODS

Christian Music & Book Store 225 Wellons Village Shop Cntr

Belk Leggett
Durham's Largest Department Store
FREE PARKING
South Square Mall, Chapel Hill Blvd. 493-3411

CHURCHES AND SYNAGOGUES

Advent Christian Church 2618 Harvard Av
Aldersgate United Methodist Church N Duke St
Ambassador For Christ Revivals Inc 2405 Angier Av
Angier Avenue Baptist Church 2101 Angier Av
Asbury Temple Church 1120 Lawson St
Asbury United Methodist Church 806 Clarendon St
Ashe St Pentecostal Free Will Baptist Church 2401 Ashe St
Assembly Of God 1203 Holloway St
Beth-El Synagogue & Center 1004 Watts St
Bethany United Methodist Church 2809 Guess Rd
Bethel Chapel Church 2517 Alston Avenue Rd
Bethel Tabernacle Holiness Church 314 Baxter St

BETHESDA BAPTIST CHURCH
1914 S Miami Blvd (27703), Tels 596-2441, 596-1407 And 596-5420

Bible Baptist Church 2125 E Geer St
Bible Way Apostolic Temple 102 W Enterprise St
Blacknall Memorial Presbyterian Church 1902 Perry St
Bragtown Baptist Church 3218 N Roxboro Rd
Branson Memorial United Methodist Church 201 S Alston Av
Calvary Apostolic Church 2008 Carver St

CALVARY BAPTIST CHURCH
1204 Lynn Rd And Miami Blvd (27703), Tels 596-2592 Pastor's Res 596-2593

Calvary Free Will Baptist Church 808 W Club Blvd
Calvary Methodist Church 304 E Trinity Av
Cameron Grove Baptist Church 816 Berwyn Av
Carr United Methodist Church 107 N Driver St
Creek Heights Baptist Church 826 Hardee St
Christ Lutheran Church 2109 N Duke St
Christian Missionary Alliance Church 301 N Gregson St
Church Of Christ 908 W Club Blvd
Church Of God 802 Grant St
Church Of God In Christ 4525 Denfield St
Church Of God In Christ Jesus 815 Fargo St
Church Of God In Jesus Christ 2614 S Roxboro St
Church Of God Of Prophecy 403 S Briggs Av
Church Of God The 902 Hopkins St
Church Of Jesus Christ Of Latter Day Saints The 1100 Watts St
Church Of Repentance 1111 S Roxboro St
Church Of The Abiding Savior Lutheran Church 1625 Alston Avenue Rd
Church Of The Lord Jesus Christ 1301 Angier Av
Church Of The Nazarene 1607 Avondale Dr
Community Chapel 303 N Guthrie Av
Covenant United Presbyterian Church 1306 Lincoln St
Cox Memorial Church-Free Will Bapt Riddle Rd
Crest Baptist Church 3024 Pickett Rd
Day Of Pentecost Holiness Church 200 S Alston Av
Duke Memorial United Methodist Church 504 W Chapel Hill St
Duke University Chapel Duke University Rd
Duke's Chapel Methodist Church 811 Old Oxford Hwy
Durham Deliverance Evangelistic Temple 220 W Geer St
Durham Memorial Baptist Church 2703 Holloway
Durham Mennonite Fellowship 604 Lynn Rd
Durham Rescue Mission 1301 E Main St
E O Primitive Baptist Church 433 Old Oxford Hwy

CHURCHES AND SYNAGOGUES—CONTD

EDGEMONT BAPTIST CHURCH, 1003 E Main St (27701), Tel 682-3251

Emmanuel A M E Church 2018 Riddle Rd
Emmanuel Tabernacle Holiness Church 2527 Atlantic St
Episcopal Student Center 505 Alexander Av
Epworth United Methodist Church 3002 Hope Valley Rd
Faith Gospel Tabernacle 623 Troy St
Faith Tabernacle 2705 S Roxboro St
Faucette Memorial Methodist Church 2124 Charles St
Fellowship Free Will Baptist Church US Hwy 70 E
Fieldcrest Baptist Church 1811 E Glenn School Rd
First Assembly Of God Hamlin Rd Rt 5
First Assembly Of God 308 E Main St
First Baptist Church 414 Cleveland St
First Calvary Baptist Church 1311 Morehead Av
First Church Of Christ Scientist 1800 N Roxboro Rd
First Pilgram Independent Church 2627 E Geer St
First Presbyterian Church 305 E Main St
First Wesleyan Church 922 9th St
Fisher Memorial United Holy Church 420 E Piedmont Av
Free Will Baptist Church 408 N Briggs Av
Free Will Baptist Church (Eastwood Chapel) 1302 Ellis Rd
Friendly City Church Of Christ 721 Hardee St
Full Gospel Tabernacle 609 N Alston Av
Fuller Memorial Presbyterian Church 1201 E Main St
Gateway To Heaven Church 513 Roosevelt St
Gethsemane Baptist Church 906 S Roxboro St
Glendale Heights United Methodist Church 908 W Leon St
God's Holy Temple 231 East End Av
Good Tidings Chapel The 876 Estes St
Gospel Center 500 N Driver St

GRACE BAPTIST CHURCH
1004 N Mangum St Cor Trinity Av (27701) Tels: 688-6765, Kindergarten Day School 682-0671, Pastor's Study 682-2917 (See Index To Advertisers)

Grace Lutheran Church 824 N Buchanan Blvd
Greater Saint Paul's Baptist Church 1102 Juniper St

GREY STONE BAPTIST CHURCH 2601 Hillsborough Rd, Box 2686 (27705), Tel 286-2281

GUESS ROAD BAPTIST CHURCH, 3102 Guess Rd (27705) Tel 477-4893

Helenic Orthodox Community Church 1318 Watts St
Holloway Street Baptist Church 1415 Holloway St
Holloway Street Christian Church 1118 Holloway St
Holy Cross Catholic Church 1400 S Alston Av
Homestead Heights Baptist Church 4007 Holt School Rd
Hope Valley Baptist Church 6900 Garrett Rd
House Of Prayer 315 S Roxboro St
House Of Prayer The 1801 E Main St
Hyde Park Pentecostal Holiness Church 314 N Hyde Park Av
Immaculate Conception Catholic Church 808 W Chapel Hill St
Immanuel Baptist Church 3539 Hillsborough Rd

IMMANUEL FREE WILL BAPTIST CHURCH Ellis Rd Across From Southern High School 2303 Southern Dr (27703), Tels 596-8308, Parsonage 596-1119 (See Index To Advertisers)

Immanuel Temple Seventh-Day Adventist Church 1309 Lincoln St
Jehovah's Witnesses Kingdom Hall 1301 N Miami Blvd

L. A. DOWNEY & SON, Inc.
GENERAL CONTRACTORS
Commercial — Industrial
712 E. Main St., P.O. Box 1688 (27702)
Tel. 688-8029

DURHAM BUILDERS SUPPLY CO.
BUILDERS' SUPPLIES of All Kinds
•
BUILDERS' HARDWARE
•
BUILDING SPECIALTIES
Customer Parking
105 S. BUCHANAN BLVD. (27701)
Phone 688-1381

CLAUDE M. MAY, Inc.
PAINTING — PAPERING — INTERIOR DESIGNING
AMPLE PARKING SPACE
101 W. Main St. (27701)
Tel. 682-9348

BLALOCK PAVING INC.
TOM BLALOCK
Driveway Specialists • Commercial • Residential
1804 Tillery Place (27610)
P.O. Box 11325 (27604) Raleigh, N.C. Tel. 834-2533

THALHIMERS
ONE OF THE SOUTH'S NEWEST AND MOST COMPLETE DEPARTMENT STORES
Lakewood Shopping Center
All Stores Tel. 286-7751
Northgate Shopping Cent

CHURCHES AND SYNAGOGUES—CONTD
Jehovah's Witnesses Of Kingdom Hall 2703 Fayetteville St
Jesus House Of Prayer 704 Dowd St
Judea Reform Congregation 2115 W Cornwallis Rd
Kyle's Temple A M E Zion Church 409 Dunstan St
Lakeview Baptist Church 3411 Dearborn Dr
Lakewood Baptist Church 2100 Chapel Hill Rd
Lakewood United Methodist Church 2317 Chapel Hill Rd
Layman's Chapel Baptist Church 306 Monk Rd
Lednum Street Presbyterian Church 2403 Lednum St
Lincoln Memorial Baptist Church 1504 S Roxboro St
Lowes Grove Baptist Church 4430 Alston Avenue Rd
Lutheran Campus Ministry 506 Alexander Av
Markham Avenue Baptist Church 601 W Markham Av
Markham's Chapel 3620 Chapel Hill Rd
Maybrook Methodist Church 2617 Riddle Rd
MEMORIAL FREE WILL BAPTIST CHURCH 2409 Barrymore Av (27705), Tel 477-6321
Morehead Avenue Baptist Church 1006 Morehead Av
Mount Bethel Presbyterian Church 3541 Rose Of Sharon Rd
Mount Calvary United Church Of Christ 1715 Athens Av
Mount Gilead Baptist Church 404 Dowd St
Mount Level Baptist Church bx316 Jim Lyon Rd Rt 8
Mount Olive A M E Church 1515 W Club Blvd
Mount Olive Baptist Church 3615 Dearborn Dr
Mount Temple Holy Church 1000 Morehead Av
MOUNT VERNON BAPTIST CHURCH, 1007 S Roxboro St (27707) Tels: Church Office 688-9589, Pastor's Office 682-2370, Day Care Center 688-9589
Mount Zion Baptist Church 2313 Fayetteville St
Mount Zoar Baptist Church 2400 Cheek Rd
Muhammad Temple No 34 1009 W Chapel Hill St
New Bethel Baptist Church 2508 Crest St
New Bethel Mission Holiness Church 512 Pearson St
New Union Baptist Church 904 N Roxboro St
North Side Baptist Church 1239 Berkeley St
Northgate Presbyterian Church 2504 N Roxboro Rd
Oak Grove Free Will Baptist Church 801 Colfax St
Old Fashioned Tabernacle Independent Bapt Ch 1126 Wrenn Rd
Orange Grove Baptist Church 505 East End Av
Palmer Memorial Holiness Church 1112 Fairview St
Park View Baptist Church 2500 Acadia St
Parkwood Baptist Church 1519 Clermont Rd
Parkwood United Methodist Church 5123 Revere Rd
Peace Baptist Church 1212 E Main St
Primitive Baptist Church Ruth St
Rescue Mission Holiness Church 941 E Main St
Russell Memorial C M E Church 703 S Alston Av
Saint Andrews Episcopal Church 1852 Liberty St
Saint James Baptist Church 1225 Berkeley St
St James Church Of Christ 1406 Acadia St
Saint John's Baptist Church 917 Onslow St
Saint Joseph's A M E Ch 804 Fayetteville St
Saint Joseph's Episcopal Church 1902 W Main St
Saint Luke's Episcopal Church 1737 Hillandale Rd

SAINT MARK AFRICAN METHODIST EPISCOPAL ZION CHURCH
531 S ROXBORO ST (27701)
TELEPHONE 688-2092
RESIDENT TELEPHONE 688-6258

CHURCHES AND SYNAGOGUES—CONTD
Saint Paul United Methodist Church 2700 N Roxboro Rd
Saint Paul's Lutheran Church 1200 W Cornwallis Rd
Saint Philip's Episcopal Church 403 E Main St
Saint Stephen's Episcopal Church 82 Kimberly Dr
Saint Teresa Of Avila Church 719 Fargo St
SALVATION ARMY THE (Citadel), 909 Liberty St (27701), Tel 688-4924
Sherron Acres Free Will Baptist Church 1300 Lynn Rd
Shiloh Apostolic Temple 108 E Chestnut St
Smith Chapel Baptist Church 2705 Mansfield Av
Tabernacle Of Life Apostolic Faith 1408 E Main St
TEMPLE BAPTIST CHURCH 801 W Chapel Hill St (27701), Tel 688-7397
TRINITY AVENUE PRESBYTERIAN CHURCH, 927 W Trinity Av (27701), Tels 682-3865, 682-3206, And 682-4192
Trinity Baptist Church 2027 So-Hi Dr Rt 4
Trinity Baptist Church 909 Camden Av
TRINITY UNITED METHODIST CHURCH 102 Liberty St, Cor N Church St (27701), Tel 688-6286
Trinity Wesleyan Church 805 Hale St
True Way Church Elder 707 N Mangum St
True Way Holiness Church 1410 Gillette Av
United Pentecostal Church 1323 Watts St
Walltown Holiness Church 1410 Englewood Av
Watts Street Baptist Church 800 Watts St
West Durham Baptist Church 1901 Athens Av
West Durham Church Of God 2806 Hillsborough Rd
West Durham Pentecostal Holiness Church 805 Oakland Av
Westminster Presbyterian Church 3639 Chapel Hill Rd
Westwood Baptist Church 2029 W Club Blvd

WHITE ROCK BAPTIST CHURCH, 3400 Fayetteville St (27707), Tel 688-8136, Parsonage 1219 Fayetteville St, Tel 682-9093
Whole-True Gospel Holy Church 2304 Crane St
YATES BAPTIST CHURCH 2819 Chapel Hill Rd (27707), Tels 489-2309 And 489-2300, Kindergarten And Nursery Tel 489-5760
Zion Tabernacle 520 E Peabody St
Zion Temple Christian Church 3008 Bryant St
Zion Wall Missionary Baptist Church 721 Hopkins St

CIGARETTE MFRS

LIGGETT & MYERS INCORPORATED Office W Main St Cor Fuller St (27701), Tel 477-0411, Factory W Main St Between Cigarette St And Duke St

CIGARS AND TOBACCO—RETAIL

B & G Pipe Shop 207 N Corcoran St
Durham Cigar & Candy Co Inc 311 W Corporation St

*CITY DIRECTORY LIBRARIES

CITY DIRECTORY LIBRARY
DURHAM CHAMBER OF COMMERCE
DURHAM HOTEL & MOTEL
207 N CORCORAN ST
TELEPHONE 682-2133

Wm. Muirhead Construction Co. Inc.
COMMERCIAL • INDUSTRIAL • HIGHWAY
General Offices 682-9215
Muirhead Asphalt 682-9219
Constructors Concrete 682-9211
Building Supplies And Shop 682-9214
1435 Camden Av. At N and W R.R. (27704)
P.O. Box 2012 (27702)

REALTOR®
SOUTHLAND SA ASSOCIATES
Realtors and Insurors
MEMBER NATIONAL ASSOCIATION OF INSURANCE AGENTS

MODERN INTERIORS
CHARLES ECHOLS
DRY WALL — PAINTING — PANELING
WALLPAPER — STUCCO CEILINGS — REMODELING
GENERAL REPAIRS — WORK GUARANTEED
1206 W. MURRAY AVE. (27705) TEL. 477-2766

*CITY DIRECTORY PUBLISHERS

HILL DIRECTORY COMPANY
2910 W CLAY ST
RICHMOND, VA (23230)
TELEPHONE (804) 359-6001

*CLEANERS

JOHNSON-FORRESTER INC, 800 N Mangum St (27701), Tel 682-5426, Branch 2514 University Dr, Tel 489-3513 (See Index To Advertisers)

CLEANERS AND DYERS

Bragtown Cleaners 2903 N Roxboro Rd
Bruce's Cleaners 2204 Avondale Dr
Carolina Cleaners & Laundromat 3438 Hillsborough Rd
Collie's Cleaners 3300 Guess Rd
Croasdaile Cleaners & Laundry 1821 Hillandale Rd
Eakes Cleaners 827 Morgan St
Egavac Cleaners 462 S Driver St
Harlem Dry Cleaning Co 1109 S Roxboro St
House Of Kleen 3028 Fayetteville St
Johnson-Forrester Inc 800 N Mangum St
Johnson-Forrester Inc 2514 University Dr
Meares Cleaners 3031 Fayetteville St
MODEL-DURHAM LAUNDRY CO INC 113 S Gregson St, PO Box 808 (27702), Tel 682-6177
Old Farm Glam-O-Rama 4914 N Roxboro Rd
One Hour Koretizing 2526b Erwin Rd
One Hour Koretizing 3535 Hillsborough Rd
One Hour Martinizing 1105 W Club Blvd
One Hour Martinizing 1108 University Dr
Site-Way Laundry & Dry Cleaners 706 N Alston Av
Site-Way Laundry & Dry Cleaners 1212 Angier Av
Roxboro Road Koretizing 4400 N Roxboro Rd
Scott & Roberts Dry Cleaners 710 E Main St

SCOTT & ROBERTS INC
Plant And Office 733 Foster St (27701), Tel 682-9325, Pick Up And Delivery, 733 Foster St, Tel 682-9325, Laundry 314 S Driver St (ED), Tel 596-8219, Branch: 710 E Main St, Tel 688-4471 (See Index To Advertisers)

Southern Dry Cleaners & Laundry Inc 756 9th St
Tom & Terry One Hour Martinizing 1115 N Miami Blvd
Tommy's One-Hour Martinizing 2950 Chapel Hill Rd
Weaver's Cleaners 1212 Fayetteville St
Wynne's Dry Cleaning & Laundry Service 4522 Alston Avenue Rd

*CLEANERS—CARPET

SCOTT & ROBERTS INC
Plant And Office 733 Foster St (27701), Tel 682-9325, Pick Up And Delivery, 733 Foster St, Tel 682-9325, Laundry 314 S Driver St (ED), Tel 596-8219, Branch: 710 E Main St, Tel 688-4471 (See Index To Advertisers)

CLERGYMEN

Ackerman Steph D Rev 3023 Chapel Hill Rd
Adams Norman Q Rev 2303 Southern Dr
Aitken Paul W Rev 2909 Harriman Av
Allen Fredk T Rev 1932 Essex Dr
Allison Gregory H 1814 Cole Mill Rd
Alston W R Rev 410 E Pilot St Apt C 1
Amey Henderson P Rev 906 Onslow St
Babb Ernest H Rev 1511 Liberty St
Bennett Wm C Rev 1012 Green St
Berger M Herbert Rev 814 Demerius St Apt R2
Bigelow Willie T Rev 2927 Driftwood Dr
Blanchard Geo F Rev 601 N Hyde Park Av
Brightman Edw Rev 2504 E Weaver St
Brogden Wm T Rev 2109 Pershing St
Brown Draper F Rev 1014 Carroll St
Brown James A Rev 214 Normandy St
Brown Jerome S Rev 1446 Maplewood Dr
Brown Vernon E Rev 205 W Pilot St
Buchanan Jerrel B Rev 1712 Euclid Rd
Bunch Wm H Rev 701 Holloway St
Bundy Robt F Rev 111 N Driver St
Butler Wm L Rev 1106 Rosedale Av
Carpenter Collie C Rev 315 N Maple St
Carruth Paul Rev 1108 W Knox St
Christ Ronald R Rev 2209 Southgate St
Conyers Otis L Rev 2506 Otis St
Cox M E Rev 421 Idlewood St
Creech R Ronald Rev 301 N Driver St
Davis Elwood T Rev 2001 So-Hi Dr Rt 4
Day L Elvin Rev 3021 Angier Av
Daye W E Rev D1 Mutual Dr
Derrick John L Rev 3101 Shaftsbury St
Detwiler John C Rev 2733 Spencer St
Doorman James H Rev 1114 W Murray Av
Dunston James T 231 S Miami Blvd
Durden John L Rev 1506 Englewood Av
Eaton Herbert H Rev 1001 S Plum St
Edward Willie Rev 1107 Merrick St Apt 5
Elliot Roger V Rev 1712 Kirkwood Dr
Faison Isabelle B Rev 1109 Chester St
Fellows Norris L Rev 803 W Murray Av
Fields Essex Rev 306 Lee St
Fields Houston W Rev 1202 S Alston Av
Fogleman Jay A Rev 4424 Alston Avenue Rd
Fortune James R Rev 2305 Wilson St
Frye Henry C Rev 2501 Ellis Rd
Fuller Wm H Rev 402 Dowd St
Gardner Norman R Rev 2203 So-Hi Dr Rt 4
Garrison Edwin R Rev 1315 Morreene Rd Apt 27 F
Gilmore Eva L Mrs 2920 Cedarwood Dr
Gilvary Paul J Rev 1400½ S Alston Av
Godair Johnny P Rev 1214 Holloway St
Goodwin Gerald C Rev 2714 Wedgedale Av
Graves Lonnie Rev 424 Idlewood St
Hall Charlie T Rev 2514 Harvard Av
Harding T H Rev 1015½ Carroll St
Harrington Bill Rev 202 S Benjamine St
Harris Zebedee D Rev 910 Cox St
Headen Gregory T Rev 1700 Chapel Hill Rd Apt 8b
Henegar Edw Rev 2038 Englewood Av
Hogan J E Rev 32 Fellowship Dr
Holderness Haywood D Jr Rev 3940 Bristol Rd
Hood Jean L Rev 4410 David St
Hope Saml R 1622 University Dr
Hoskins Edwan Rev 1014 Fairview St
Hubbard Charles S Rev 2000 Cedar St
Hylton Maurice H Rev 1128 Landon St
Iddings J White Rev 2524 Tryon Rd
Iverson Gregory B Rev 1809 Morehead Av
Jacobs Garland D Rev 2519 State St
Johnson Charlie G Rev 1108 N Hyde Park Av
Jones Crate H Rev 1515 Liberty St

HARRISS - CONNERS CHEVROLET Inc.
The Fastest Growing Chevrolet Dealer In Carolina
Chapel Hill—Durham Blvd. P.O. Box 2040 Chapel Hill, N.C. (27514)
Tels. Durham 544-1716 Chapel Hill 942-3191

HERNDON'S WAREHOUSE SALES
GOOD USED FURNITURE ANTIQUES SURPLUS ITEMS OFFICE EQUIPMENT DESKS FILES CABINETS STORE FIXTURES EQUIPMENT AUTO PARTS TIRES TOOLS BUILDING SUPPLIES AND PLUMBING
AUTO SALES EXCHANGE ACCESSORIES
REAL ESTATE
CLAIR M. HERNDON
609 LIBERTY ST. AT R.R. DURHAM, N.C. (27701) FREE PARKING
Tel. 682-8239
Res. Tel. 682-0029

Budd - Piper Roofing Company, Inc.
CONTRACTORS—MANUFACTURERS—DISTRIBUTORS
ROOFING—SHEET METAL WORK—WATERPROOFING
TING AND AIR CONDITIONING
6 RAMSEUR ST., P.O. BOX 708 (27702) TELS. 682-2121 and 682-2122

J. SOUTHGATE & SON, Inc.
Established 1872
INSURANCE SPECIALIST
FIRE—CASUALTY—AUTOMOBILE—BURGLARY
BONDS—MARINE—HOSPITALIZATION—HEALTH and ACCIDENT—LIFE
1013 Broad St., P.O. Box 1651 (27702)
Phone 286-290

CAROLINA WELDING SUPPLIES Inc.
DURHAM 2503 E. PETTIGREW ST. (27703) TEL. (919) 596-2959
BRANCHES
RALEIGH 715-803 N. WEST ST. (27603) TEL. (919) 833-4645
GREENSBORO 119 LONGALE ST. (27409) TEL. (919) 294-4000

Branch Moving and Storage Co. Inc.
FREE ESTIMATES PALLETIZED STORAGE
TEL. 471-1591
A Mayflower Warehouse (27705)
2415 REICHARD ST.
Just off I-85 Guess Rd. Exit
Local Long Distance

CLERGYMEN—CONTD
Jones Jim A Rev 2006 Carver St
Jones Percy R Rev 2923 Sprucewood Dr
Jones Willie A Rev 108 E Club Blvd
Keith Charles E Rev 3832 Hermine St
King Andrew W Rev 525 S Miami Blvd
King Henry C Rev 1303 N Hyde Park Av
Kyriakakis James Rev 4138 Deepwood Cir
Langdon John W Rev 2815 Enfield Dr Rt 4
Lawson Andrew W Rev 2112 Otis St
Leggett B Frank Rev 300 Swift Av Apt 24
Lewis Willie Rev 116b N Hyde Park Av
Lloyd Frank Rev 508 Everett Pl
Lynch Lorenzo A Rev 1219 Fayetteville St
Mac Kenzie Josh T Rev 9 Kimberly Dr
Mathews Ned L Rev 2909 Gretmar Dr
Mayers Ronald Rev 717 Hugo St
Mc Clernon Robt E Rev 705 Frazier St
Mc Coy Charles V Rev 2211 Fitzgerald Av
Mc Coy Saml G Rev 618 Canal St
Mc Donald Lafayette H Rev 402 N Queen St
Medley Wm R Rev 1605 Albany St
Mickle Harold L Rev 1124 Wrenn Rd
Miller Lawrence A Rev 1612 S Roxboro St
Mitchell Cecil R Rev 5117 Peppercorn St
Monroe Robt L Rev 1829 Alston Avenue Rd
Moore John T Rev 419 Walker St
Morrison Paul C Rev 4014 Bristol Rd
Moseley Alex D Rev 1015 N Elizabeth St
Mumford Hubert S Rev 1108 Raynor St
Neal Geo F Rev 5214 Peppercorn St
Nelius Albert A Rev 3112 Sprunt Av
Nice Frank E Rev 1114 E Geer St
Oliver James Rev 2211 Elmwood Av
Owens Guy F Rev 1301 Clinton Rd
Parker Arth H Rev 1428 Maplewood Dr
Parker Bennie H Rev 4529 Denfield St
Reid Lowry W Rev 206 Alton St
Rice Ralph T Rev 303 N Hyde Park Av
Richmond Julia S Rev 412 East End Av
Roberson Effie M Rev 917a Virgie St
Robinson Harry H Jr Rev 2617 Princeton Dr
Rosenzweig Efraim M Rev 203 W Markham Av
Satterfield Collins C Rev 413 Cecil St
Saunders Leon R Rev 1206 Hazel St
Shelton Bennett D Rev 322 N La Salle St
Shepherd Howard B Rev 1110 Arnette Av
Sides Floyd E Rev 106 Radcliff Cir
Simonton Alison Rev 3509 Mossdale Av
Simpson Wm C Rev 613 Horton Rd
Singletary Marshall K Rev 1607 Avondale Dr
Smith Charles M Rev 112 Radcliff Cir
Smith Everette J Rev 1923 Ward St
Smith Malbert Jr Rev 3212 Sprunt Av
Smith Wm C Jr Rev 1006 Dacian Av
Stone Toby P Rev 1910 S Miami Blvd
Strange Lee H Rev 3i Carriage House Apts
Sutton James E Rev 805 Old Oxford Hwy
Thompson Alex L Rev 1601 Bivins St
Tolbert Wm S Rev 1607 Fay St
Trueitt Jackson C Rev 2107 Concord St
Vetter Joseph B 810 W Chapel Hill St
Vincent Dan Rev 2638 Kirk Rd
Walker John M III Rev 1518 James St
Wallace Harold M Rev 817 Lynn Rd
Warf M Clay Rev 1204 Ruffin St
West James E Rev 518 Pleasant Dr
Westbrook Don A Rev 3005 Ross Rd
Whelchel L H Jr Rev 613 S Alston Av
Williams Eug B Rev 3018 Omah St
Williamson Harwell B Rev 2405 Lednum St
Williford Conrad 2409 Barrymore Av
Wilson Kelly J III Rev 1138 Delano St
Wilson Robt G Rev 505 Corrida Av
Wimmer Russell L Rev 3715 Shoccoree Dr
Wittenberg Virgil O Rev 2503 Janet St
Worstall W E Rev 108 Pleasant Dr

CLERGYMEN—CONTD
Wyatt Rosa E Rev 3937 Chapel Hill Rd
Yelverton Frizelle Rev 1702 Angier Av
Young Robt T Rev 2906 Welcome Dr

CLINICS

A WOMEN'S CLINIC 1821 Green St (27705), Tel 286-1258
Bragtown Chiropractic Clinic 112 E Delafield Av
Bragtown Health Clinic 3633 Keystone Pl
Child Care Center Medical Arts Bldg 306 S Gregson St (27701) and 605 Burch Av Tel 688-6349
Children's Clinic 2919 Colony Rd
Croasdaile Clinic 1901 Hillandale Rd
Duke Univ Hospital Private Diagnostic Clinic Duke University Rd
DURHAM CHILD GUIDANCE CLINIC, 412 Trent Dr (27705) Tel 286-4456
Durham Clinic PA, 1830 Hillandale Rd (27705), Off I-85, Tel 383-5531
Durham Electrolysis Clinic 3308 Duke La
Family Medicine Center 1010 Broad St
Family Medicine Center 719 Broad St
John Beckless Clinic The 5504 Chapel Hill Blvd
Lincoln Private Medical Clinic 1301 Fayetteville St
Pediatric & Adolescent Clinic 1824 Hillandale Rd
Vision Clinic 502 S Duke St
Watts Surgical Center Pa 1202 Broad St

*CLOTHES PRESSERS AND CLEANERS

SCOTT & ROBERTS INC
PLANT AND OFFICE
PICK UP AND DELIVERY
733 FOSTER ST (27701)
TELEPHONE 682-9325
LAUNDRY, 314 S DRIVER ST (ED)
TELEPHONE 596-4387
BRANCH
710 E MAIN ST
TELEPHONE 688-4471
(See Index To Advertisers)

*CLOTHING—MEN'S AND BOYS'—RETAIL

BALDWIN'S CO INC, 107-111 W Main St (27701), Tel 682-1161

THALHIMERS
Lakewood Shopping Center 2000 Chapel Hill Rd And Northgate Shopping Center, 1058 W Club Blvd (27701), All Stores Tel 286-7751 (See Index To Advertisers)

YOUNG MEN'S SHOP INC THE, 307-11 W Main St (27701), Tel 682-9315, Branch Northgate Shopping Center 1100 W Club Blvd, Tel 286-4930

CLOTHING—RENTAL

Mitchell's Tuxedo Rental & Sales Inc Northgate Shop Center

CLOTHING—RETAIL

Ancare Bargains 5265 N Roxboro Rd
BELK-LEGGETT South Square Mall Chapel Hill Blvd, Tel All Depts 493-3411 (See Index To Advertisers)
Bernard's Formal Wear 1151 W Club Blvd
Boy's Shop Inc The 307 W Main St
Boy's Shop Inc The 162 Northgate Shop Center
Burthey Clothiers Ltd 345 W Main St
Casual Corner Northgate Shop Center
Children's Town USa 4422 Chapel Hill Blvd

DUTCHVILLE BUILDERS SUPPLY, Inc.
Dutch Boy
COMPLETE LINE OF
BUILDING SUPPLIES - PAINTS - HARDWARE
PHONE 528-1591
Lake Rd., P.O. Box 705 — Creedmoor, N.C. (27522)

PENDERGRAPH & THOMERSON ELECTRIC CO., Inc.
ELECTRICAL CONTRACTORS
COMMERCIAL - INDUSTRIAL - RESIDENTIAL
1910 E. PETTIGREW ST.
P.O. BOX 11458
TEL. 596-1304
DURHAM, N.C. (27703)

CLOTHING—RETAIL—CONTD
Clotes Villa The 3600 N Duke St
College Shop The 1105 W Main St
Crabtree Virginia Inc 188 Northgate Shop Center
Craft House Of Durham Ltd 2713 Chapel Hill Rd
Darden Anna Ltd 5504 Chapel Hill Blvd
Deb Shop Northgate Shop Center
Dwight's Formal Wear 308 S Dillard St
Family Sportswear 635 Broad St
Fashion Inc The 105 W Main St
Fashion Miss Northgate Shop Center
Formal Wear Shop 1825 Chapel Hill Rd
Future Boutique 2509 Fayetteville St
Gordon Ruth Fashions 118 E Main St
Gordon's Clothing Store 746 9th St
House Of David Ltd The Riverview Shop Center
JONES OUTLET AND GOSPEL PROMOTER ENTERPRISE Suite 4 Vickers Office Bldg 1105½ W Chapel Hill St (27701), Tel 493-2248 (See Index To Advertisers)
Laura's 114 E Main St
Le Dawns 4202 Alston Avenue Rd
Lerner Shops Of North Carolina Inc 113 W Main St
Marzella's Boutique 204 N Corcoran St
Mens & Ladies Fashions 2026 Angier Av
Mini-Dee Fashions Riverview Shop Center
Montaldo' S Of Durham Nc 128 E Parrish St
Mrs T's Fashions 2929 N Roxboro Rd
My Shop 112 W Main St
Nearly-New Shoppe The 1801 Erwin Rd
Nant's N Things 4003 Angier Av
Prestige Shop 2816 Guess Rd
Read's Uniform Center Northgate Shop Center
Robbins Of Durham 192 Northgate Shop Center
Royal Clothing Co 330½ W Main St
Separate Quarters 4422 Chapel Hill Blvd
Sacks & Things Northgate Shop Center
Sonny's 329 W Main St
Stewart's 206 W Main St
Stewart's 2000 Chapel Hill Rd
Style Shop Inc 117 E Main St
Sack Shack The bx453 Old Oxford Hwy

THALHIMERS
THE FASHION STORES
LAKEWOOD SHOPPING CENTER
2000 CHAPEL HILL RD
NORTHGATE SHOPPING CENTER
1058 W CLUB BLVD (27701)
ALL STORES
TELEPHONE 286-7751
(See Index To Advertisers)

Tarrington's Northgate Shop Center
Tonitas Weigh 105 E Chapel Hill St
Tots-To-Teens Inc 2000 Chapel Hill Rd
Tindall's Formals 2220 N Roxboro Rd
Van Straaten's 118 W Main St
Van Straaten's 92 Northgate Shop Center
Vestido 2715 Chapel Hill Blvd
Vickers Clothiers Inc 605 Wellons Village Shop Cntr
Victoria's Closet 2000 Chapel Hill Rd
Village Shop Inc The 135 Wellons Village Shop Cntr
Vie Shop Inc 119 E Main St
Women In Action Clearing House 115 E Chapel Hill St
Young Men's Shop Inc The 307 W Main St
Young Men's Shop Inc The 164 Northgate Shop Center

CLUBS

Apache Lounge 309 W Chapel Hill St
Bethesda Ruritan Club Inc 1714 S Miami Blvd
Blind Tiger The 2526 Erwin Rd
Carolina Motor Club Inc 3700 Chapel Hill Blvd Bldg C
Central Community Club 1005 W Chapel Hill St
Civitan Club 2510 Glendale Av
Civitan Club The 207 N Corcoran St
Community Lions Club 207 N Corcoran St
Craftsman Lounge 2016 Apex Rd
Croasdaile Country Club 3800 Farmgate Av
Durham Art Guild Inc 810 W Proctor St
Durham Chamber Music Guild 810 W Proctor St
Durham Council Of Garden Clubs 810 W Proctor St
Durham Exchange Club Sheltered Wkshop 107 S Driver St
Durham Lions Club (Boy Scout Center Troop No 17) 1850 Hillandale Rd
Durham Theater Guild Inc 810 W Proctor St
Eno Valley Swim & Racquet Club Rippling Stream Rd
Gorman Ruritan Club 2301 E Geer St
Hells Angels Of North Carolina Club 525 Todd St
Hill Annie Watts Foundation 900 S Duke St
Hope Valley Country Club 3803 Dover Rd
Kiwanis Club 207 N Corcoran St
Lakewood Y M C A Center 2119 Chapel Hill Rd
Lions Club 207 N Corcoran St
North Carolina State Motor Club 320 W Geer St
Paradise Club 2202 Angier Av
Pilot Club 207 N Corcoran St
Rey O' Club The 201 S Dillard St
Rotary Club Of Durham 207 N Corcoran St
Sertoma Club Of Durham 207 N Corcoran St
Tahitian Health Club 1509 S Miami Blvd
Tobaccoland Kiwanis Club 207 N Corcoran St
Travellers Club 3019 Fayetteville St Rm 106

COAL AND COKE DEALERS—RETAIL

Head M H & Son Inc 537 E Pettigrew St
Mc Ghee Coal & Oil Co 537 E Pettigrew St
Scott Oil Co Inc 109 E Buchanan Blvd
Wilson Brothers Coal Co 703 Railroad St

COCKTAIL LOUNGES

Place Lounge The 813 9th St
Spiralcase Lounge 220 Hunt St

COIN DEALERS AND NUMISMATIC SUPPLIES

Eagle Stamp & Coin Shop 1502 Broad St

COLLECTION AGENCIES

Credit Bureau Of Durham 109 N Market St
Durham Merchants Association Credit Bur Of Durham 109 N Market St
MEDICAL-DENTAL-HOSPITAL BUREAU OF N C INC 2814 Chapel Hill Rd (27707), Tel (919) 489-3341, (See Index To Advertisers)

*COLLEGES AND SCHOOLS

DURHAM COLLEGE
COLLEGE PLAZA
3128 FAYETTEVILLE ST (27707)
TELEPHONES

Associated Scaffolders and Equipment Co., Inc.
RENTALS — SALES
GENE HAWKINS — TOMMY HAWKINS
544-46 Foster Street (27701)
Tel. 682-2655

Deluxe Products Inc.
WATERFINE MIRACLE WATER
SALES AND SERVICE
Water Conditioning
510 FOSTER ST. (27701)
TELS. 682-1298 and 682-8226

GRACE BAPTIST CHURCH
KINDERGARTEN — DAY SCHOOL
1004 N. Mangum St. Cor. Trinity Ave. (27701)
Kindergarten - Day School Tel. 682-0671
Dial-A-Devotion 688-1422
Pastor's Study 682-2917
Church Office Tel. 688-6765

Fisher Funeral Parlor

Since 1963

"Service For All Within The Means of All"

Licensed Embalmers Funeral Directors Funeral Directors Notary Public

Owner ELIJAH J. FISHER III

3137 Fayetteville St. (27707)

Telephone 682-3276

If No Answer Call 682-5283

DURHAM DETECTIVE AGENCY & GUARD SERVICE, Inc.

GLADYS B. HOLT

N.C. LICENSE NO. 383

Your Security Is Our Business Over Twenty Years Experience in Law Enforcement and Security.

Tel. 286-4829

(27705)

JACK A HOLT

1815 GUESS ROAD

TEL. 286-4829

Miller Insurance Agency

GENERAL INSURANCE

P.O. Box 3867 (27702) Suite 710 Central Carolina Bank Bldg. 111 N. Corcoran St. (27701) Tel. 682-21

COLLEGES AND SCHOOLS—CONTD
DURHAM COLLEGE—CONTD
688-3893 AND 682-2607
(See Index To Advertisers)

*COLLEGES—BUSINESS AND COMMERCIAL

DURHAM COLLEGE, College Plaza 3128 Fayetteville St (27707), Tels 688-3893 And 682-2607 (See Index To Advertisers)

NORTH CAROLINA CENTRAL UNIVERSITY

1801-2109 FAYETTEVILLE ST (27707)
TELEPHONE
ALL DEPARTMENTS
(919) 682-2171
(See Index To Advertisers)

*COMMERCIAL COLLECTIONS

DURHAM MERCHANTS ASSOCIATION INC, 109 N Market St (27702), Tel 682-2145

COMMUNICATION SYSTEMS

MOBILE COMMUNICATION SERVICE INC 4312 N Roxboro Rd (27704), Tels 477-1610, Res 477-9095
Piedmont Communications Co Inc 1502 Camden Av

COMMUNITY CENTERS

Burchwood Heights Community Center 416 Walton St
Community Life Center 504 W Chapel Hill St
East Durham Recreation Center 2615 Harvard Av
Grady T A Community Center 531 Lakeland St
Kerrwood Est Comm Cntr & Mgmnt Ofc 2710 Hinson Dr
Sherron Acres Community Center 901 Post Av
Walltown Charitable Community Center 1218 Sedgefield St
West Durham Community Center 3114 Hillsborough Rd

CONCESSIONAIRES

Walls Drink Stand 1014 Moreland Av

CONCRETE AND CINDER BLOCK MFRS

Adams Concrete Products Co Of Durham Inc 106 N La Salle St
CAROLINA BLOCK CO INC, E Geer St Cor Avondale Dr (27701), PO Box 607 (27702), Tel 688-8106 (See Index To Advertisers)
N C PRODUCTS CORP, 5 Miles Out Old Fayetteville Rd, Rt 3, Box 109 (27702), Tels Day 544-2202, Night 489-4368

*CONCRETE CONTRACTORS

MILLER OSCAR CONTRACTOR INC

Duraleigh Rd, PO Box 30097 Raleigh, N C (27612) Tel 787-2442, Durham Tel 688-3339 (See Index To Advertisers)

CONCRETE PIPE MFRS

N C PRODUCTS CORP, 5 Miles Out Old Fayetteville Rd, Rt 3, Box 109 (27702), Tels Day 544-2202, Night 489-4368

CONCRETE PRODUCTS

ADAMS CONCRETE PRODUCTS CO OF DURHAM INC 106 LaSalle St PO Box 2655 W D Station (27705), Tel 383-2521
CAROLINA BLOCK CO INC, E Geer St Cor Avondale Dr (27701), PO Box 607 (27702), Tel 688-8106 (See Index To Advertisers)
Durham Concrete Pipe Products Corp S Goley St
GUNTER'S CONCRETE PRODUCTS INC Office 2920 Hope Valley Rd (27707), Plant 101 May Rd, Tel 596-5532
N C PRODUCTS CORP, 5 Miles Out Old Fayetteville Rd, Rt 3, Box 109 (27702), Tels Day 544-2202, Night 489-4368
Precast Concrete Products Co Inc 1015 Ellis Rd

CONCRETE PRODUCTS—PRE—STRESSE

N C PRODUCTS CORP, 5 Miles Out Old Fayetteville Rd, Rt 3, Box 109 (27702), Tels Day 544-2202, Night 489-4368

CONCRETE—READY MIXED

CONCRETE SERVICE CO INC OF DURHAM, 312 S Plum St (27703), Tel 596-8105 (See Index To Advertisers)
CONSTRUCTORS SUPPLY CO, 1435 Camden Av At N&WRR, PO Box 2087 (27702), Tel 682-9211, Chapel Hill Tel 942-5111 (See Index To Advertisers)
Place-Crete Inc 5529 Chapel Hill Blvd

CONFECTIONERY—RETAIL

After Hours 5124 Revere Rd
Boyd Jesse & Son Sport Shop 1313 Calvin St
C C B Snack Bar 111 N Corcoran St
Ellis Kath W Mrs 120 Morris St 1st Fl
Ideal Sundry 2604 Hillsborough Rd
Lannie Polar Bear 1616½ Fayetteville St
Murray's Sport Shop 406½ E Pettigrew St
Squires Margt G Mrs 210 E Main St Lobby

*CONSTRUCTION COMPANIES

DOWNEY L A & SON INC, 712 E Main St, PO Box 1688 (27702), Tel 688-8029 (See Index To Advertisers)
WOODS C C CONSTRUCTION CO INC, 2534 Chapel Hill Blvd, PO Box 569 (27702), Tel 489-9116 (See Index To Advertisers)

CONSULTANTS

Consultants & Designers Inc 1058 W Club Blvd Rm 225
Garrett & Sullivan Inc 107½ E Parrish St
Gelbert Danl H & Associates 3000 University Dr
Holdredge Fred E 2901 Friendship Rd
Learning Institute Of N C The 1006 Lamond Av
Mc Kee Geo R & Associates 107 N Market St Rm 302
Piatt W M & Co 111 N Corcoran St Rm 1207
Professional Consultants Inc 3333 Chapel Hill Blvd
Smart Woodall Isley & Herring Inc, 602 W Chapel Hill St, PO Box 29 (27702) Tels 683-2371 And 688-0841
Social Systems Inc 5529 Chapel Hill Blvd
Southern United Consultant Corp 2014 Guess Rd
Triangle General Management Serv 505 S Duke St
Utilicom Inc 1813 Chapel Hill Rd
Wannamaker Scovill 123 W Main St Rm 500

*CONSULTING ENGINEERS

PIATT W M AND COMPANY

CONSULTING ENGINEERS
1207 CENTRAL CAROLINA BANK BLDG
111 N CORCORAN ST (27701)
TELEPHONES 682-9285 AND 682-9286
RESIDENCE TELEPHONE 383-5317

PRITCHARD PAINT & GLASS CO
Glass, Mirrors, Jalousies, Windows, Plastics, Shower Doors, Paints and Sundries
AUTO GLASS REPLACEMENTS OUR SPECIALTY
172 Hillsborough Rd., P.O. Box 2897 (27705) Tel. 383-1581

CONSULTING ENGINEERS—CONTD
Thomas & Olive Inc 5th Fl Trust Bldg 201 W Parrish St (27701), Tels 682-3715 and 682-2097

*CONTAINER MFRS

CAROLINA BLOCK CO INC, E Geer St Cor Avondale Dr (27701), PO Box 607 (27702), Tel 688-8106 (See Index To Advertisers)

*CONTRACTORS

ACME PLUMBING & HEATING CO OF DURHAM INC, 326 W Geer St, PO Box 2288 (27702), Tel 688-1348 (See Index To Advertisers)
COLE CONSTRUCTION CO INC, 1914 Perry St (WD) (27705), Tel 286-1123 (See Index To Advertisers)
DOWNEY L A & SON INC, 712 E Main St, PO Box 1688 (27702), Tel 688-8029 (See Index To Advertisers)
HORVATH JOHN S CONSTRUCTION CO 1805 Forrest Rd (27705), Tel 286-0543 (See Index To Advertisers)

LANE GEO W INC
105 S MANGUM ST (27702)
TELEPHONE 682-0311
(For Branches See Alphabetical Listing)

MILLER OSCAR CONTRACTOR INC
DURALEIGH RD
PO BOX 30097
RALEIGH, N C (27612)
TELEPHONE 787-2442
DURHAM TELEPHONE 688-3339
(See Index To Advertisers)

MILLER OSCAR CONTRACTOR INC
Duraleigh Rd, PO Box 30097 Raleigh, N C (27612) Tel 787-2442, Durham Tel 688-3339 (See Index To Advertisers)
MIRHEAD WM CONSTRUCTION CO INC, 1435 Camden Av At N&WRR (27704), PO Box 2012 (27702), Tels 682-9215, Asphalt Products 682-9219, Constructors Concrete 682-9211, Building Supplies And Shop 682-9214 (See Index To Advertisers)
MY M B PLUMBING CO, 3715 Kenmore Rd, PO Box 3103 (27705) Tel 477-5338
SHEETROCK CONSTRUCTION CO 3508 Guess Rd (27705), Tel 477-1252
SHELTON CONSTRUCTION CO INC Rt 3, Box 164 (27707), Tels 544-1934 Or 544-3941
WOODS C C CONSTRUCTION CO INC, 2534 Chapel Hill Blvd, PO Box 569 (27702), Tel 489-9116 (See Index To Advertisers)

CONTRACTORS' SUPPLIES AND EQUIPMENT—DEALERS AND REPAIRING

Associated Scaffolders & Equipment Co Inc 544 Foster St
Constructors Supply Co 1435 Camden Av
H B Builders Supply Inc 1400 Camden Av
MIRHEAD WM CONSTRUCTION CO INC, 1435 Camden Av At N&WRR (27704), PO Box 2012 (27702), Tels 682-9215, Asphalt Products 682-9219, Constructors Concrete 682-9211, Building Supplies And Shop 682-9214 (See Index To Advertisers)

CONTRACTORS' SUPPLIES AND EQUIPMENT—RENTAL

ASSOCIATED SCAFFOLDERS & EQUIPMENT CO INC
544-46 Foster St (27701) Tel 682-2655 (See Index To Advertisers)
Engineering Equipment Co US Hwy 70 E
JACKSON A K EQUIPMENT CO Yard Located At 70 West At I-85, Tel 383-6691, Office 516 Brookwood Dr (27705), PO Box 1207 (27707), Tel 489-0986 (See Index To Advertisers)

CONTRACTORS—ACOUSTICAL

HORVATH JOHN S CONSTRUCTION CO 1805 Forrest Rd (27705), Tel 286-0543 (See Index To Advertisers)

CONTRACTORS—AIR CONDITIONING

Carolina A-C Service Inc 502 W Lakewood Av
CAROLINA AIR CONDITIONING CO INC
502 W Lakewood Av (27707), Tel 489-9169 (See Index To Advertisers)
Mc AFEE BROTHERS OIL CO INC (Shell), S Goley St, PO Box 11391 (27703), Tel 596-8287 (See Index To Advertisers)
Triangle Trane Air Conditioning Co 3113 Hillsborough Rd

CONTRACTORS—ASPHALT

BLALOCK PAVING INC, 1804 Tillery Pl (27610) PO Box 11325, Raleigh, N C (27604) Tel 834-2533, (See Index To Advertisers)
TEER NELLO L CO, Trust Bldg 201 W Parrish St, PO Box 1131 (27702), Tel 682-6191

CONTRACTORS—BUILDING—GENERAL

American Bldrs Of Durham Inc 123 W Main St Rm 707
Bingham James C 102 Bennett Ct
Birmingham Construction Co 17 Ashley Rd
Black Industries Inc 2816 N Roxboro Rd
Brackett Charles L 3538 Hamstead Ct
Bradsher S M Inc 1019 W Trinity Av
Buchanan Ernest T Jr 2317 Glendale Av
C & A CONSTRUCTION CO INC 905 Lynn Rd, PO Box 11518 (27703), Tel (919) 596-7001
Carpenter A Neubern 618 Colgate St
Central Engineering & Contracting Corp 201 W Parrish St 3d Fl
COLE CONSTRUCTION CO INC, 1914 Perry St (WD) (27705), Tel 286-1123 (See Index To Advertisers)
College Contracting Co 803 Ramseur St
Collier Claiborne 3115 Nantuckett Av
Commonwealth Construction Co 2121 Guess Rd
Crain & Denbo Inc 3301 Highland Av
DAUGHTRY R E CONTRACTOR 4117 King Charles Rd (27707), Tel 493-1571
Delta Construction Co Inc 801 E Trinity Av
Dowdy Construction Co 3420 Chapel Hill Rd
DOWNEY L A & SON INC, 712 E Main St, PO Box 1688 (27702), Tel 688-8029 (See Index To Advertisers)
Driver Herbert T 1204 Cana St
Equitable Construction 1313 Sedwick Dr
FLETCHER CONSTRUCTION CO, 3205 Guess Rd (27705) Tel 471-1596, Nights Call Collect Hillsborough, N C 732-8385
Goodwin James H 2031 Wa Wa Av

Sidney H. Allen REALTY CO.
Residential—Commercial
Suburban and Farm
TEL. 477-4581
Res. Tel. 477-4351
4518 Roxboro Rd. (27704)

INGOLD TIRE CO.
GENERAL TIRE DISTRIBUTORS
Passenger Cars — Trucks — Heavy Trucks — Recapping
900 W. Main St. (27701) Tel. 682-5461

CENTRAL CAROLINA FARMERS Inc.
Product Brand
801 Gilbert St., P.O. Box 1452 (27702) Phone 682-6141
CCF®

GLENN A. DARST REALTY INC.

Complete Brokerage Service

Residential Commercial

3666 Guess Rd. (27705)

Tel. (919) 471-1573

Becky Hamlett REALTY CO

"Our Personal Attention To Listings Assures A Sale For You"

Residential Commercial Farm and Suburban

BUYING SELLING LEASING

1403 Georgia Av. (27705)

TEL. 286-7693

CONTRACTORS—BUILDING—GENERAL—CONTD

Guthrie Robt C 3930 Hope Valley Rd
Henderson Harold D 1909 Hart St
Herndon Building Co 208 Foster St
Herndon E H Construction 2502 Apex Rd
HOLLOWAY BUILDING & REALTY CO, 3207 Guess Rd (27705) Tels 477-3212 And 477-7549, Res Tel 477-3212
Home Builders Assoc Of Durham & Chapell Hill 123 W Main St Rm 715
Horvath John S Construction Co 1805 Forest Rd
Hughes Donald E 701 Watts St
Kane Geo W Inc 105 S Mangum St
Lawson Floyd T 801 Berwyn Av
Majors Construction Co 538 Foster St
Muirhead Wm Construction Co Inc 1435 Camden Av
MULTI-LINE AGENCY INC 318 S Driver St (27703), Tels 596-5805, Res 477-6914 (See Index To Advertisers)
Odom Russell 3227 Rowena Av
Par Construction Co Riverview Shop Center
PICKETT STEWART M CONSTRUCTION CO 3101 Chapel Hill Rd (27707), PO Box 8803 (27704), Tel 489-5658
Piedmont Housing & Constn Co 3301 Highland Av
Ray Geo Jr 4306 Holloman Rd
Roberts Construction Co Inc 505 S Duke St
Roberts Wm C 1002 Alma St
Royall Realtors Insuror General Contractors 2514 University Dr
Smith Norman E 918 Lamond Av
Smith Wm A 518 Morreene Rd
Southern Repair Service Inc 915 Angier Av
Sprague Construction Co Inc 709 E Markham Av
Superior Building Co 208 Foster St
Tedbet Construction Co 3025 Chapel Hill Rd
Tedbet Construction Co Inc 2731 University Dr
Teer Enterprises 712 Horton Rd
Teer Nello L Co 201 W Parrish St 3d Fl
THORNTON B H BUILDERS, 511 Grant St, PO Box 23 (27702), Tels (919) 688-7960 And 682-2224
TRIAD INC 2500 Guess Rd (27705), PO Box 1905 (27702), Tel 286-3285
TROUT & RIGGS CONSTRUCTION CO 108 Britania Av, PO Box 8186 (27704), Tel 477-2126
UPCHURCH CONSTRUCTION CO Tel 471-1443 (See Index To Advertisers)
Vaughn Geo W 2601 Lindmont St
W & R Associates 1813 Chapel Hill Rd
WILSON C T CONSTRUCTION CO INC, 5012 Neal Rd, PC Box 2011 (27702), Tel 383-2535
Winters David G Jr 701 E Ellerbee St
Witt Charlie S 511 E Club Blvd

WOODS C C CONSTRUCTION CO INC
2534 Chapel Hill Blvd, PO Box 569 (27702) Tel 489-9116 (See Index To Advertisers)

Wrenn B Wayne Builder 5037 Brenda Ct
Wrenn-Wilson Construction Co US Hwy 70 E
Wynne Construction & Grading Co 2518 Alston Avenue Rd

CONTRACTORS—CARPENTER

Dorman Olive 119 S Briggs Av
Hall Ernest M 726 15th St
Haswell Bobby D 3415 Ogburn Ct
Hiestand Peter bx45 Hamlin Rd Rt 5
Mc Clamb Noah 2606 Fayetteville St
Pace Maybre D 103 N Goley St
Perry James W 2411 Barry St

CONTRACTORS—CONCRETE

Concrete Service Co Inc Of Durham 312 S Plum St
Midwest Lightweight Concrete Co 1701 Camden Av
PIEDMONT PAVING CO, 1714 N Alston Av (27701) Tels 682-5193, Nights 732-4602 (See Index To Advertisers)

*CONTRACTORS—DITCHING

AREA LANDSCAPING & NURSERY 2314 Reichard St, (27705), Tel 477-9849 (See Index To Advertisers)

CONTRACTORS—DRILLING

Toole E N & Son 432 E Pettigrew St

CONTRACTORS—DRY WALL

Robertson Olivia 1119 Gurley St Apt 16

CONTRACTORS—ELECTRICAL

Arc Electric Co Inc 2803 Hillsborough Rd
Barber Electric Co Inc 2508 W Main St
Barton Electric Construction Co Inc 1916 Perry St
Brooks Wm L 3510 Preston Av
Broughton Wm Harold 2707 Beck Rd
Carolina Electric Co 912 Hopkins St
Durham Electric Co 103 W Corporation St
Eastern Electric Co 1302 E Geer St
Electrical Contractors Of Durham Inc 3722 Angier Av
Farlow Earl O 600 Parkview Dr
Fowler Billy C 2312 Windburn Av
Griffin Electrical Contractors Inc 116 Britania Av
Holt Electric Service Inc 900 E Club Blvd
JEFFRIES PAUL ELECTRICAL CONTRACTOR, 2 Miles North Of City Limits, Riverside Dr, Rt 8 (27704), Tel 477-4523 (See Index To Advertisers)
Knight Electric Co 318 S Driver St
Modern Electric Co Inc 215 Morris St
O'Dell Electric Co 1117 Spruce St
Pendergraph & Thomerson Electric Co Inc 1910 E Pettigrew St
Quality Electric Co Inc 3033 Wake Forest Rd
Swain Electric Co 1127 Delano St
Union Electric 2415 Fayetteville St
Watson Electrical Construction Co Of Durham 805 9th St

CONTRACTORS—EXCAVATING AND GRADING

B & W Construction Co 619 Lynn Rd
Durham Excavating Co 3301 Highland Av
Proctor W T Grading Contractor 5235 N Roxboro Rd

PROCTOR W T GRADING CONTRACTORS INC
4516 STILLVIEW DR
(LOCKHAVEN HILLS; 27705)
TELEPHONE 477-4594
IF NO ANSWER
TELEPHONE 383-1874
(See Index To Advertisers)

TEER NELLO L CO, Trust Bldg 201 W Parrish St, PO Box 1131 (27702), Tel 682-6191
WYNNE CONSTRUCTION & GRADING CO, 2518 S Alston Avenue Rd (27707) Tel 596-2606

CONTRACTORS—FLOOR SURFACING

Mc Farland Floor Sanding Co 1907 W Club Blvd

CONTRACTORS—FLOORING

Colonial Flooring & Acoustical Co Inc 215 Morris St
Proctor Flooring & Acoustical Inc 5284 N Roxboro Rd

CONTRACTORS—HEATING

Christian Don C Co Inc 901 S Miami Blvd
Johnson J C 1904 Apex Rd
Mortland Mechanical Service Co 817 E Trinity Av
Rogers Heating Service 2316 Broad St
Swain L D & Son Inc 3517 Angier Av
Wethington Alton 2208 Pike St

CONTRACTORS—HOME IMPROVEMENT

ALUMINUM CO OF NC INC, 3022 N Roxboro Rd, (27704), 24 Hour Tel 477-2159, Raleigh, NC, Tel 834-0364 (See Index To Advertisers)
Farrell Wm 303 Morreene Rd

MAY D C CO INC
IMPERIAL BLDG
215 MORRIS ST (27701)
TELEPHONE 688-2338
(See Index To Advertisers)

CONTRACTORS—INSULATING

RAPER INSULATION CO INC Capp Street, PO Box 11055 (27703), Tel 596-2676 (See Index To Advertisers)
dmont Insulation Co 3734 Angier Av
ratt Insulation 115 N La Salle St

CONTRACTORS—MARBLE WORK

rham Marble Works 1501 Morehead Av

CONTRACTORS—MASON

g Gaston S 2800 Beechwood Dr
er Fred 3821 Alston Avenue Rd Lot K1

CONTRACTORS—PAINTING AND DECORATING

vance Painting & Home Improvements 508 Massey Av
n Hillard M 513 E Trinity Av
den Lacy C 2456 Alston Avenue Rd
ke Painting Co 2924 Cedarwood Dr
kley Norwood F 1108 N Buchanan Blvd
eg Steve 2507 Alston Avenue Rd
ning Walter O 214 W Trinity Av
on James H 3725 Hermine St
rards Bobby R 484d Sanders Av
mock Geo H 1207 Gilbert St
ter Donald E 2421 Farthing St
t Claude Jr 120 W Lynch St
son Bobby R 3732 Angier Av

AY CLAUDE M INC
1101 W MAIN ST (27701)
TELEPHONE
682-9348
(See Index To Advertisers)

AY D C CO INC
MPERIAL BLDG
15 MORRIS ST (27701)
ELEPHONE 688-2338
See Index To Advertisers)

Adams Paint Co 2702 Hillsborough Rd
ern Interiors 1206 W Murray Av
re John J 3323 Thompson Rd
is James T 4131 Alston Avenue Rd
hgate Paint Co Inc 3727 Guess Rd
rwhite James R 2502 Albany St
Decorating Co Inc 1520 Guess Rd
n Kid Painting Contractor 1114 S Roxboro St
nland Elling E 1421 James St
ey Percy L Paint Co 1210 Holloway St
ler Eug H 1021 Anderson St
Robt H Painting Contractor 901 Virgie St
ms John W 310 N Guthrie Av
n Jimmy L 900 E Club Blvd Apt 1
James T 3425 Alston Avenue Rd

CONTRACTORS—PAVING

BL OCK PAVING INC, 1804 Tillery Pl (27610) PO Box 1325, Raleigh, N C (27604) Tel 834-2533, (See Index o Advertisers)

M LER OSCAR CONTRACTOR INC
URALEIGH RD
O BOX 30097
ALEIGH, N C (27612)
ELEPHONE 787-2442
URHAM TELEPHONE 688-3339
ee Index To Advertisers)

MONT PAVING CO, 1714 N Alston Av (27701) Tels 2-5193, Nights 732-4602 (See Index To Advertisers)
NELLO L CO, Trust Bldg 201 W Parrish St, PO x 1131 (27702), Tel 682-6191

CONTRACTORS—PLASTERING

Evan James L Plastering Contr 1906 Essex Dr

CONTRACTORS—PLASTERING—CONTD
SMITH JAMES A & SON INC, 540 Gulf St Corner Kate, PO Box 11248 (ED Sta) (27703), Tel 596-8289 (See Index To Advertisers)

CONTRACTORS—PLUMBING

Acme Plumbing & Heating Co Of Durham Inc 326 W Geer St
Best Plumbing Co 1603 Greenbriar Rd
BROWN BROS PLUMBING & HEATING CO INC 2824 N Roxboro Rd (27704), Tel 477-5353

BROWN H F PLUMBING CO
REPAIRS AND
INSTALLATION
1600 SHAWNEE ST (27701)
TELEPHONE 682-1060
WAREHOUSE
816 E TRINITY AV
TELEPHONE 682-6720

Clark Plumbing & Heating Co 723 N Mangum St
Copelan Plumbing Co 3333 Chapel Hill Rd
Don's Plumbing Co 214 Broadway St
DURHAM PLUMBING AND HEATING CO INC Warehouse Corner Clay And Peabody Sts, 4302 Berini Dr (27705), Tels 596-5313 And 383-3579 (See Index To Advertisers)

GARRARD JOHN T PLUMBING CO
1108 Broad St, PO Box 2772 (27705), Tel 286-4235

Gooch James Plumbing Co 2417 Margaret Av
Hobbie Bros Plumbing & Heating Contractors 131 Hunt St
Hunt W M Plumbing & Heating Co Inc 807 N Mangum St
Jobe-Blackley Plumbing Co Inc 702 N Mangum St
Malone W E Plumbing Co 309 Bon Air Av
Pugh W R Plumbing Co 123 Archdale Dr
RAY M B PLUMBING CO, 3715 Kenmore Rd, PO Box 3103 (27705) Tel 477-5338
Suggs Plumbing & Heating Inc 2122 Sovereign St
Utility Plumbing Co 2311 Alston Avenue Rd
Watkins Plumbing Co 606 W Club Blvd

CONTRACTORS—ROAD

Stokes Thos A Paving Contractor 506 E Forest Hills Blvd
TEER NELLO L CO, Trust Bldg 201 W Parrish St, PO Box 1131 (27702), Tel 682-6191

CONTRACTORS—ROOFING

Aluminum Co Of Nc Inc 3022 N Roxboro Rd
Barbee Roofing Co 211 Walker St
BUDD PIPER ROOFING CO INC, 506 Ramseur St, PO Box 708 (27702), Tels 682-2121 And 682-2122 (See Index To Advertisers)
C T Roofing Co 450 S Driver St
Collins Willard F 907 Midland Ter
Durham Roofing Co 532 Foster St
Gurganius Harold O 102 N Maple St
Pickard Roofing Co 823 E Trinity Av
Pleasant Charles A 1203 Gilbert St
Upchurch J Brinson 1801 Southgate St
Walton Roofing & Heating Co Inc 703 Foster St
YOUNG ROOFING CO INC THE 403 Morris St (27701), Tel 682-0483

CONTRACTORS—SHEET METAL

Lloyd Sheet Metal & Roofing Co 2906 W Main St
Pifer Industries Inc 2210 E Pettigrew St
Vinson's Sheet Metal Works 852 Estes St

CONTRACTORS—SHEET ROCK

Beasley Jammie 914 Midway Av
Sheetrock Construction 3508 Guess Rd
Wilkins Be: er L bx449a Old Oxford Hwy

CONTRACTORS—SIDING

ALUMINUM CO OF NC INC, 3022 N Roxboro Rd, (27704), 24 Hour Tel 477-2159, Raleigh, NC, Tel 834-0364 (See Index To Advertisers)

DURHAM AWNING COMPANY Inc.
F.L. BRANTLEY
Canvas, Aluminum and Fiberglass Awnings
Aluminum Siding—Custom Venetian Blinds—Storm Windows and Doors
705 FOSTER ST. (27701)
TEL. 688-4536

DURHAM DISTRIBUTING CO. INC.
OLD MILWAUKEE
SCHLITZ MALT LIQUOR
• WHOLESALERS •
712 Ellis Rd. (27703), P.O. Box 485 (27702)
Tel. 596-9395

CAROLINA TRANSFER AND STORAGE INC.

DURHAM

TEL. 688-1220

P.O. Box 18208 (27609)

2013 New Hope Church Rd. Raleigh N.C.

TEL. 872-1220

BARNES SUPPLY CO. INC.

Purina Dealer Feed Seeds Farm Supplies

TEL. 286-7331

774 9th St. (WD) (27705)

*CONTRACTORS—STONE

HORVATH JOHN S CONSTRUCTION CO 1805 Forrest Rd (27705), Tel 286-0543 (See Index To Advertisers)

PROCTOR W T GRADING CONTRACTORS INC, 4516 Stillview Dr, Lockhaven Hills (27705) Tel 477-4594, If No Answer Tel 383-1874 (See Index To Advertisers)

CONTRACTORS—SWIMMING POOL

Durham Pool & Supply Co 1902 E Geer St

CONTRACTORS—TILE

Barnes' Tile Co 2521 E Weaver St
George Reginald C 618 Dupree St
House Jesse S 1210 N Miami Blvd
Mc Clain Joseph 2201 Cheek Rd
Mc Clamroch W L Tile Contractor 902 Arnette Av

CONTRACTORS—VENTILATING

STARLING'S ENTERPRISES LTD Rt 1, Box 271-38 (27705), Tels Durham 383-3792, Raleigh 266-0320 (See Index To Advertisers)

CONTRACTORS—WEATHER STRIPPING

Gibson Insulation Co Inc 2704 Chapel Hill Blvd

CONVALESCENT HOMES

HILLCREST CONVALESCENT CENTER INC
1417 W Pettigrew St And Swift St, PO Box 2816 (27705), Tel 286-7705 (See Index To Advertisers)
Hillhaven Convalescent Center 1515 W Pettigrew St

CONVENTS

Sisters Of St Dominic 725 Burch Av

*COPYING AND DUPLICATING SERVICE

CAROLINA COPY CENTER & OFFICE SUPPLIES INC 716 9th St (27705), Tels 286-7592 And 286-1356, Research Triangle Park Tel 549-8289
OFFICE SERVICE CO OF DURHAM, 1911 Chapel Hill Rd (27707), Tel 489-4077

CORSETIERES

Dollar Emma H 111 E Lynch St
SPENCER & SPIRELLA, 1220 Landon St (27703) Tels 688-5335 And 688-3158

COSMETICS

AVON PRODUCTS 4849 Erwin Rd (27705), Tel 489-2481
CRABTREE PHARMACY, 2100 Angier Av (27703), Tel 596-8271 (See Index To Advertisers)
JONES OUTLET AND GOSPEL PROMOTER ENTERPRISE Suite 4 Vickers Office Bldg 1105½ W Chapel Hill St (27701), Tel 493-2248 (See Index To Advertisers)
Norman Merle Cosmetic Studio Northgate Shop Center

COSTUME JEWELRY

THALHIMERS,
Lakewood Shopping Center, 2000 Chapel Hill Rd (27707) Northgate Shopping Center, 1058 W Club Blvd (27701) All Stores Tel 286-7751 (See Index To Advertisers)

COTTON GOODS MFRS

Burlington Domestics-Durham Plant (Div Burl Ind) 2000 W Main St
Burlington Industries Inc 2000 W Main St

*CRANE RENTING

BUCKNER STEEL ERECTION & CRANE RENTAL SERVICE Farrington Rd, Chapel Hill, NC (27514), Tels 933-6966, Nights And Emergencies 933-7860 Greensboro, NC Tel 275-0110 (For Branch Tel Nos See Alphabetical Listing) (See Index To Advertisers)

CRANES AND HOISTS

BUCKNER STEEL ERECTION & CRANE RENTAL SERVICE Farrington Rd, Chapel Hill, NC (27514), Tels 933-6966, Nights And Emergencies 933-7860 Greensboro, NC Tel 275-0110 (For Branch Tel Nos See Alphabetical Listing) (See Index To Advertisers)

CREDIT REPORTING AGENCIES

DURHAM MERCHANTS ASSOCIATION INC, 109 N Market St (27702), Tel 682-2145

CREDIT UNIONS

Durham Postal Credit Union 323 E Chapel Hill St Rm 209
Mount Vernon Credit Union 1007 S Roxboro St
Triangle Credit Union 1004 Calvin St

*CRUSHED STONE

PIEDMONT PAVING CO, 1714 N Alston Av (27701) Tels 682-5193, Nights 732-4602 (See Index To Advertisers)

CURTAINS AND DRAPERIES

Curtain Shop The Northgate Shop Center
Decorative Promotions Inc 740 9th St
Durham Drapery Co Inc 807 Bacon St
Empire Draperies Inc 2334 Guess Rd

DAIRIES

Long Meadow Farms Inc 1820 James St
Meadow Gold Dairy Products 1718 James St

DAIRY BARS

Croasdaile Dairy Bar W & C Inc 1821 Hillandale Rd
Rockwood Dairy Bar Inc 2512 University Dr

DAIRY PRODUCTS—RETAIL

Dairy Farm Store No 1 944 Washington St
Dairy Farm Store No 2 3006 N Roxboro Rd
Dairy Farm Store No 3 2700 Chapel Hill Rd
MEADOW GOLD DAIRY PRODUCTS, 1718 James St (27707) Tel 489-6554
Meadowmont Farm 111 N Corcoran St Rm 1417
Swiss Colony The Northgate Shop Center

DAIRY PRODUCTS—WHOL

Sealtest Foods Div Of Kraftco Corp 3533 Hillsborough Rd

TRIANGLE DAIRIES INC
WHOLESALE DAIRY PRODUCTS
SEALTEST
DISTRIBUTOR
3533 HILLSBOROUGH RD
(27705)
TELEPHONE
383-2245

DANCING SCHOOLS AND TEACHERS

Carolina Dance Academy 2000 Chapel Hill Rd
Godwin Dance School 706 9th St
IRENE'S STUDIO OF DANCE, 1603 Guess Rd (27701) Tel (919) 286-4771 (See Index To Advertisers)

DATA COMMUNICATION SERVICE

Data Services Inc 2623 Chapel Hill Blvd

DATA PROCESSING

nker-Ramo Co (Div Amphenol Indus Div) 1500 E Club Blvd
nker-Ramo Corp (Stock Quotation Equip) 111 N Corcoran St Rm 907
ta Entry 3917 N Duke St
iangle Automation Inc 2534½ Chapel Hill Blvd
iangle Information Systems Inc 816 Ellis Rd

DAY NURSERIES

nie's Nursery 1125 Drew St
thesda Baptist Church School 1914 S Miami Blvd
Peep Nursery The 3002 Guess Rd
wn's Day Care Center 2724 Atlantic St
lis Ruth R 1512 Hollywood St
rolina Friends School 404 Alexander Av
ildren's Haven 3106 N Duke St
ments Day Nursery 1907 Watson St
lege View Nursery 810 S Plum St
vper Mary O Child Care Center 2211 Pratt Av
vid Day Care Nursery 2407 Green St
y Care Center 909 Alma St
ke Acoustic Nursery 82 Kimberly Dr
ke Memorial Week Day School 504 W Chapel Hill St
RHAM NURSERY SCHOOL ASSOCIATION INC 605 N Hyde Park Av (27703), Tel 682-9313
ns Nursery 2911 Cedarwood Dr
st Presbyterian Church Day Care Center 305 E Main St
HER MEMORIAL UNITED HOLY CHURCH, 420 E Piedmont Av (27707), Tels 682-7416 And Res Tel 682-2065
ers Memorial Day Care Center 420 E Piedmont v
ce Baptist Church Day School 1004 N Mangum t
y Stone Baptist Day Care Center 2601 illsborough Rd
LL'S MRS DAY SCHOOL Mt Sinai Rd, Rt 1 Box 159 (27705), Tel 489-6083
ilton Day Nursery 1151 Raynor St
oway Street Baptist Church Day Care Nursery 15 Holloway St
Lie Star Day Care Center 510 Dowd St
McCullers Mtce Inc (Stge) 716 Iredell St
M Grove Day Care Center 4324 Denfield St
Mdy's Day Nursery 1407 Watts St
Mnt Gilead Day Care Center 404 Dowd St
Mnt Vernon Day Care Center 1000 S Roxboro St
N Bethel Child Development Center 2508 Crest

O Grove Baptist Church Day Care Center 801 lfax St
Pwood Day Care Center 1523 Clermont Rd
Rs Day Care Center 1008 Broad St
Rt Center 512 Lakeland St
Rsell Memorial Church Day Care Center 703 S ston Av
Sat Mark's A M E Zion Church Nursery 531 S xboro St
Scborough Nursery School 815 Cleveland St
Shpe's Day Care Nursery 919 Carolina St
Tngle Kindergarten & Play School 4210 Alston venue Rd
Trity Avenue Nursery & Kindergarten 927 W nity Av
Wnce's Day Nursery & Kindergarten Inc 2618 llsborough Rd
Ya Baptist Church Day Care & Kindergarten 9 Chapel Hill Rd
Yo g World 115 Rippling Stream Rd

*DECORATIONS—FLORAL

AY FUNERAL HOME & FLORIST, 2919 Fayetteville t (27707) Funeral Home Tel 688-1860, Florist Shop el 688-3310 (See Index To Advertisers)

*DECORATORS' SUPPLIES

RY PAINT CO AND WAREHOUSE INC, 732 ashington St (27701), Tel 688-1315 (See Index To dvertisers)

*DECORATORS—INTERIOR

MAY CLAUDE M INC
1101 W MAIN ST (27701)
TELEPHONE
682-9348
(See Index To Advertisers)

MAY D C CO INC
Imperial Bldg 215 Morris St (27701) Tel 688-2338 (See Index To Advertisers)

DELICATESSEN

Cole's Party Store 801 N Mangum St
Gourmet Center The 1004 W Main St
Halby's Delicatessen 1201 University Dr
IVY ROOM RESTAURANT & DELICATESSEN 1000 W Main St (27701), Tels 688-6041 And 682-9771 (See Index To Advertisers)
Jim's Party Store Inc 2627 Hillsborough Rd
SCARBORO'S FOOD MARKET 1002 Ninth Street (27705), Tel 286-1241 (See Index To Advertisers)

DELIVERY SERVICE

PACKAGE DELIVERY SERVICE INC 1300 E Pettigrew St, PO Box 11345 (27703), Tels 688-1230,
UNITED PARCEL SERVICE
1129 E Geer St (27701)

DENTAL LABORATORIES

Bradshaw Dental Laboratory 1733 Morehead Av
Eure Dental Laboratories Inc 1014 Lamond Av
KELDERHOUSE DENTAL LABORATORY, 2816½ N Roxboro Rd, Rm 5, PO Box 8263 (N Durham Station; 27704) Tel 477-0668
Northeastern Dental Laboratory 1001 Broad St
Tru-Life Ceramics 3300 Guess Rd

DENTISTS

Bass Thos B 1212 Fayetteville St
Bowens H Curtis 605a Linwood Av
Byerly Charles T Jr 918 Broad St
Carr Danl T 915 Lamond Av
Cherry Morris L 1106 Hillandale Rd
Citrini Richd J 818 Broad St
Clark C Fred Jr 918 Broad St
Claypoole Wm H 3333 Chapel Hill Blvd Suite C
Collins Andrew P 2721 Chapel Hill Blvd
Cordice Norman H 2104 Fayetteville St
Cozart Buckley W 1106 Hillandale Rd
Dorton John P 1306 Broad St
Draughon Donald R 1006 Lamond Av
Draughon Wallace R 1006 Lamond Av
Fleming Stanley L 702 S Roxboro St
Getsinger Duncan M 2919 Colony Rd
Gordon Wm H 1200 Broad St Rm G9
Griffin Morris H 908 Broad St
Griffin W Kimball 209 S Gregson St
Harris Guy V 201 W Parrish St Rm 510
Hearn Claude J 1304 Broad St
Hoffman Milo Jr 111 N Corcoran St Rm 1210
Howell Webb C Jr 106 Albemarle St
Kirkland Geo F Jr 913 Lamond Av
Lazenby Glenn A Jr 1304 Broad St
Lazenby & Hearn PA 1304 Broad St (27705), Tel 286-0707
Leggette James A Jr 1014 Lamond Av
Lewis James R 203½ E Chapel Hill St Rm 3
Little Thos A 2816½ N Roxboro Rd
Mc Donald C Maurice 2721 Chapel Hill Blvd
Mitchem Kenneth E 3325 Chapel Hill Blvd Suite 303
Moore Wayne L 3325 Chapel Hill Blvd Suite 304
Norris Edw P 3019 Fayetteville St Rm 110
Ramos Frank M 2721 Chapel Hill Blvd (27707) Tel 489-2339
Rickenbacker Harry L 2000 Chapel Hill Rd
Ross Thurman J 910 Green St
Salling Wm H Jr 1419 Seaton Rd
Sapp Baxter B Jr 3333 Chapel Hill Blvd Suite A 1
Stallings June H Jr 900 Broad St
Stallings Riley S 1014 Lamond Av
Sugg Robt W 209 S Gregson St
Thompson James C 1823 Chapel Hill Rd
Van Vlett David E 624 Gary St
Walker Kenneth L 1431 Broad St

IMPORT & DOMESTIC AUTO SERVICE
Complete Service and Performance Preparation on all Imported Cars and American Sub Compacts
3223 Hillsborough Rd. (27705) (Behind Imported Auto Parts Inc.) Tel. 383-6335
CAMPUS

ACE GLASS CO.
Commercial, Storefronts • Residential, Patio Doors
Plate Glass • Auto Glass, Complete Stock, Installations, Mirrors
26 Years Experience — Glass Specialists
INSURANCE CLAIMS - FREE ESTIMATES - 24 HOUR EMERGENCY SERVICE
Northgate Shopping Center, 1528 Watts St., Durham, N.C. (27701) 286-1354

HOME
BUILDERS
ASSOCIATION
OF
DURHAM
AND
CHAPEL HILL

"VOICE
OF THE
HOME
BUILDING
INDUSTRY"

714
North Carolina
National
Bank Bldg.

TEL.
688-2379

123 W.
Main St.
(27701)

CONCRETE SERVICE CO., Inc.
OF DURHAM
● READY MIXED CONCRETE ●
TEL. 596-8105
312 S. PLUM ST. (27703)

DENTISTS—CONTD
Walker Marvin E 1431 Broad St
Wentz W Robt 1304 Broad St
Zambrana Efrain 2000 Chapel Hill Rd

DEPARTMENT STORES

BALDWIN'S CO INC, 107-111 W Main St (27701), Tel 682-1161
Baldwins Northgate Shop Center

BELK-LEGGETT
"DURHAM'S DOWNTOWN
DURHAM'S LARGEST
FULL SERVICE DEPARTMENT STORE
SERVING THE DURHAM
COMMUNITY FOR OVER 50 YEARS
SHOPPING CENTER"
98 COMPLETE DEPARTMENTS
ALL UNDER ONE ROOF
SHOP BELK'S
YOU'LL BE GLAD YOU DID
SOUTH SQUARE MALL
CHAPEL HILL BLVD
TELEPHONE
ALL DEPARTMENTS
493-3411
(See Index To Advertisers)

Burton's Inc Northgate Shop Center
Freedman's Department Store 341 W Main St
Grant W T Co 131 Wellons Village Shop Cntr
King's Department Stores 501 Wellons Village Shop Cntr
Kress S H & Co 101 W Main St
Murphy G C Co Riverview Shop Center
Raylaas Department Store 315 W Main St
Rose's Stores Inc 317 W Main St
Rose's Variety Store 170 Northgate Shop Center
SEARS ROEBUCK AND CO Northgate Shopping Center, 1620 Guess Rd, PO Box 2172 (27701) Tel 286-2951

THALHIMERS
THE FASHION STORES
ONE OF THE SOUTH'S
NEWEST AND
MOST COMPLETE
DEPARTMENT STORES
NORTHGATE SHOPPING CENTER
OPEN
MONDAY THRU SATURDAY
10:00 AM-9:30 PM
1058 W CLUB BLVD (27701)
LAKEWOOD SHOPPING CENTER
OPEN
THURSDAY AND FRIDAY
10:00 AM-9:00 PM
MON TUES WED AND SAT 10:00 AM-5:30 PM
2000 CHAPEL HILL RD (27707)
ALL STORES
TELEPHONE 286-7751
(See Index To Advertisers)

United Department Store & Investment Co 315 E Chapel Hill St Rm 209
Woolworth F W & Co 2000 Chapel Hill Rd
Woolworth F W & Co 124 W Main St

DESIGNERS

Stanley Doris J 2909 Hope Valley Rd

DETECTIVE AGENCIES

DURHAM DETECTIVE AGENCY & GUARD SERVICE INC 1815 Guess Rd (27705), Tel 286-4829 (See Index To Advertisers)
Triangle Security Service Inc 1008 E Club Blvd
Vanguard Security Serv 111 Wellons Village Shop Cntr

DIAMONDS AND PRECIOUS STONES

JONES & FRASIER CO, Northgate Shopping Center 1058 W Club Blvd (27705) Tel 286-4497 (See Index To Advertisers)
WELDON'S JEWELERS INC, 327 W Main St (27701), Tel 688-4870, Northgate Shopping Center On The Mall, Tel 286-0539, (See Index To Advertisers)

*DIRECT MAIL ADVERTISING

POLK R L & CO
POLK BUILDING
431 HOWARD ST
DETROIT, MICHIGAN (48231)

*DIRECTORY PUBLISHERS

HILL DIRECTORY COMPANY
2910 W CLAY ST
RICHMOND, VA (23230)
TELEPHONE (804) 359-6001

*DISHWASHING MACHINES—SALES AN SERVICE

ACME PLUMBING & HEATING CO OF DURHAM INC, 326 W Geer St, PO Box 2288 (27702), Tel 688-1348 (See Index To Advertisers)

DISINFECTING AND DEODORIZING SERVICE

CLEGG'S TERMITE & PEST CONTROL INC, PO Box 3008 (27705), Tel 477-5722 (See Index To Advertisers)

*DISPENSARIES

WATTS HOSPITAL
1900 W Club Blvd At Broad St (27705) Tel 286-1231

DISTRIBUTORS—ADVERTISING MATTER

Colonial Distributors 460 S Driver St

DIVERS

Commercial Diving Service Rear 1105½ W Chapel Hill St

DOG GROOMING SERVICE

Pampered Pooch The 3123 N Roxboro Rd

*DOORS, SASH AND TRIM

GUESS ROAD CABINET & BUILDING SUPPLY CO INC, 3610 Guess Rd (27705) Tels 477-2014 And 477-3266 (See Index To Advertisers)

DRAFTSMEN

Micol G E Associates Inc 111 N Corcoran St Rm 806
Micol G E Technical Services 111 N Corcoran St Rm 720

DRESSMAKERS

Gaulden Gretchen Mrs 904 Sedgefield St
Johnson Alterations 323½ W Main St
Rhew Nellie R 2915 State St
Wilkins Ola D 2328 Englewood Av
Willingham Lois L Mrs 610 N Driver St

*DRIVEWAY AND PARKING LOT CONTRACTORS

BLALOCK PAVING INC, 1804 Tillery Pl (27610) PO Box 11325, Raleigh, N C (27604) Tel 834-2533, (See Index To Advertisers)

MILLER OSCAR CONTRACTOR IN
Duraleigh Rd, PO Box 30097 Raleigh, N C (27612) Tel 787-2442, Durham Tel 688-3339 (See Index To Advertisers)

PIEDMONT PAVING CO, 1714 N Alston Av (27701) Tel 682-5193, Nights 732-4602 (See Index To Advertisers)

DRUGGISTS—RETAIL

's Holloway Street Pharmacy 1026 Holloway St
nter Drug Store Of Durham Inc 2844 N Roxboro Rd

RABTREE PHARMACY
2100 Angier Av (27703) Tel 596-8271 (See Index To Advertisers)
ug-Lo Discount Drug Center 639 Broad St

URHAM DRUG CO INC
FREE DELIVERY SERVICE
PRESCRIPTIONS
SICKROOM SUPPLIES
COSMETICS—HALLMARK GREETING CARDS
"PARTY" NOVELTIES
PAPER PRODUCTS
330 W MAIN ST (27701)
TELEPHONES PRESCRIPTIONS 682-6714 AND 682-3475

erd Drug 3437 Hillsborough Rd
erd Drug Store 800 Broad St
erd Drug Store 2216 N Roxboro Rd
erd Drug Store 1223 University Dr
erd Drug Stores 122 W Main St
ns North Durham Drug Inc 714 N Mangum St
rett's Biltmore Drug Store 332 E Pettigrew St
ESS ROAD PHARMACY INC 3312 Guess Rd (27705), Tel 477-7171
H's Pharmacy 1821 Hillandale Rd
Kr Discount Drug Store 2000 Chapel Hill Rd
Kr Discount Drug Store 182 Northgate Shop enter
Kr Discount Drug Store 613 Wellons Village hop Cntr
Mgum Street Pharmacy Inc 806 N Mangum St
M Donald's Drug Store 732 9th St
PKWOOD PHARMACY INC 4206 Apex Hwy (27707), Tel 544-1705
Rco 213 W Main St
Rco Discount Drug Center 1116 Broad St
Rco Discount Drug Center (Pharmacy Dept) 1114 oad St
Uhurch Drug Corp Riverview Shop Center
WTSIDE PHARMACY INC, 1008 W Chapel Hill St (27701), Tel 688-6383, Guess Road Pharmacy Inc, 3312 Guess Rd (27705), Tel 477-7171 Parkwood Pharmacy Inc, 4206 Apex Hwy, Tel 544-1705, Colonial Pharmacy Of Durham Inc, 933 E Main St (27701) Tel 688-7257

DRUGGISTS—WHOL

Nch Carolina Mutual Wholesale Drug Co 816 lis Rd

*DRY CLEANERS

JHNSON-FORRESTER INC
00 N Mangum St (27701), Tel 682-5426, Branch 2514 Jniversity Dr, Tel 489-3513 (See Index To Advertisers)

SOTT & ROBERTS INC
LANT AND OFFICE
ICK UP AND DELIVERY
33 FOSTER ST (27701)
ELEPHONE 682-9325
AUNDRY, 314 S DRIVER ST (ED)
ELEPHONE 596-4387
BRANCH
10 E MAIN ST
ELEPHONE 688-4471
ee Index To Advertisers)

DRY GOODS—RETAIL

Pie Goods Shop The 3439 Hillsborough Rd
Tex Sales Co Inc 110 E Main St
Tru le Cloth Outlet 4202 Alston Avenue Rd

*DRY WALL CONTRACTORS

MODERN INTERIORS 1206 W Murray Av (27705), Tel 477-2766 (See Index To Advertisers)

*EDUCATIONAL MATERIALS

LEARNING INSTITUTE OF N C THE 1006 Lamond Av (27701), Tel 688-8211

EGG DEALERS—WHOL

Dodson Foy R 2523 Joyner St

*ELECTRIC APPLIANCES

DUKE POWER CO
101 E MAIN ST
PO BOX 1011 (27702)
TELEPHONE 682-1151

*ELECTRIC LIGHT AND POWER COMPANIES

DUKE POWER CO
101 E MAIN ST
PO BOX 1011 (27702)
TELEPHONE 682-1151

*ELECTRIC LIGHT FIXTURES

JEFFRIES PAUL ELECTRICAL CONTRACTOR, 2 Miles North Of City Limits, Riverside Dr, Rt 8 (27704), Tel 477-4523 (See Index To Advertisers)
PINE STATE ELECTRIC SUPPLY CO INC, 937 Washington St, PO Box 237 (27702), Tel 682-9258

ELECTRIC MOTORS AND GENERATORS—DLRS AND REPAIRING

Central Electric Motor Co 1309 Angier Av
Charlie Electric Motor Sales & Service Co 209 Old Oxford Hwy

SOUTHERN ELECTRIC MOTOR CO INC
812 N Mangum St (27701) Tel 688-7879

*ELECTRIC WELDING

CAROLINA WELDING SERVICE 931 E Main St (27701), Tel 682-7376 (See Index To Advertisers)

*ELECTRIC WIRING

DAVIE ELECTRIC COMPANY 3025 Davie Dr (27704), Tel 682-3915 (See Index To Advertisers)
JEFFRIES PAUL ELECTRICAL CONTRACTOR, 2 Miles North Of City Limits, Riverside Dr, Rt 8 (27704), Tel 477-4523 (See Index To Advertisers)

ELECTRICAL APPLIANCES—SALES AND SERVICE

APPLIANCE & TV CENTER, 539 Foster St (22702), Tel 688-4371 (See Index To Advertisers)
MONTGOMERY & ALDRIDGE TIRE CO INC Morgan St At Roney St (27701) And 3810 N Duke St (27705) PO Box 1809 (27702) Tel 682-0441

*ELECTRICAL CONTRACTORS

BARBER ELECTRIC CO INC
2508 W MAIN ST (27705)
TELEPHONES 286-4315
NIGHTS 477-6459
AND 477-2572
BRYANT-DURHAM ELECTRIC CO INC, 5102 Neal Rd (27705) Tel 383-2526
DAVIE ELECTRIC COMPANY 3025 Davie Dr (27704), Tel 682-3915 (See Index To Advertisers)

Weldon's Jewelers Inc.
FINE DIAMONDS—WATCHES—JEWELRY
Expert Watch and Jewelry Repairing
DOWNTOWN
327 W. Main St. (27701)
Tel. 688-4870
NORTHGATE SHOPPING CENTER
On The Mall
Tel. 286-0539

GUESS ROAD CABINET AND BUILDING SUPPLY CO. INC.
MILLWORK
PREHUNG
DOORS and WINDOWS
PANELING
TRIANGLE PACIFIC CABINETS
FINISHED LUMBER
HARDWARE
3610 Guess Rd. (27705)
TELS. (919) 477-2014 and (919) 477-3266

BOOKKEEPING
TAX CONSULTANT
L. C. JAMES & ASSOCIATES
INCOME TAX SERVICE — FEDERAL AND STATE — ACCOUNTING AND REPORTS
TEL. 286-3308
1433 Broad St. Corner of Broad St. and Guess Rd. (27705)

ELECTRICAL CONTRACTORS—CONTD

JEFFRIES PAUL ELECTRICAL CONTRACTOR
2 MILES NORTH OF CITY LIMITS
RIVERSIDE DR
RT 8 (27704)
TELEPHONE 477-4523
(See Index To Advertisers)

KNIGHT ELECTRIC CO 318 S Driver St (27703), Tels 596-8014, Res 688-3405
MODERN ELECTRIC CO INC, 215 Morris St, PO Box 128 (27702), Tel 682-2119

PENDERGRAPH & THOMERSON ELECTRIC CO INC
1910 E PETTIGREW ST
PO BOX 11458 (27703)
TELEPHONE 596-1304
(See Index To Advertisers)

SWAIN ELECTRIC CO 1127 Delano St (27703), Tel 688-4078
TOOLE E N & SONS 432 E Pettigrew St (27701), Tels 682-3486, Res 682-6506 (See Index To Advertisers)

*ELECTRICAL ENGINEERS

DAVIE ELECTRIC COMPANY 3025 Davie Dr (27704), Tel 682-3915 (See Index To Advertisers)

ELECTRICAL EQUIPMENT AND SUPPLIES—DEALERS

Adams & Tilley Electric 2506 Ashe St
Hydro Service & Supplies Inc 3621 Hillsborough Rd
Pine State Electric Supply Co Inc 937 Washington St

TRICO ELECTRIC SUPPLY
(Division Of Electric Supply Inc) 1912 E Pettigrew St (27703) Tel 596-1396

ELECTRICAL EQUIPMENT AND SUPPLIES—MFRS

Electric Supply Co Of Durham Inc 3164 Hillsborough Rd
Weltron Co Inc 305 S Dillard St

ELECTRICAL EQUIPMENT AND SUPPLIES—WHOLESALE

TRICO ELECTRIC SUPPLY
(Division Of Electric Supply Inc), 1912 E Pettigrew St (27703), Tel 596-1396

*ELECTRO PLATERS

SPERRY ELECTRO COMPONENTS
PO Box 2211 (27702), Tel 688-8081

ELECTROLYTIC TREATMENT

Certified Electrolisis Associates 1200 Broad St

ELECTRONIC EQUIPMENT AND SUPPLIES

Brown W A Instruments 204½ N Mangum St
Digital Equipment Corp 3700 Chapel Hill Blvd Bldg D
P & H Engineering & Manufacturing Co 601 Ramseur St
Q & D ELECTRONICS, 124 E Edgewood Dr (27704) Tel 477-6832
RADIO SHACK, Northgate Shopping Center, 1058 W Club Blvd (27701) Tel 286-3264

SPERRY ELECTRO COMPONENTS
PO Box 2211 (27702), Tel 688-8081

VICKERS ELECTRONICS 506 E Main St, PO Box 8648 (27707), Tel 688-6311, Two-Way Radio Equipment Dept, Tel 683-1597, Repair Service Dept, Tel 688-0214 (See Index To Advertisers)
Wilmore Electronics Co Inc 2706 Chapel Hill Blvd

ELECTRONIC EQUIPMENT AND SUPPLIES—CONTD

Womack Electronic Supply Co Inc 511 Ramseur St

ELEVATOR EQUIPMENT AND SUPPLIE

Otis Elevator Co 312 Rigsbee Av

EMPLOYMENT AGENCIES

Career Girl Inc 207 N Corcoran St
Kelly Girl 207 N Corcoran St
Manpower Temporary Services Inc 231 N Gregson St
Personnel Specialists Inc 2609 Carver St
Personnel Specialists Inc 4518 N Roxboro Rd
PREFERRED PERSONNEL INC Suite 304 First Union Bank Bldg 301 W Main St (27701), Tel (919) 683-1361
Snelling & Snelling 400 W Main St Rm 414
V I P Personnel Consultants Inc 2514 University Dr

ENGINEERS—CIVIL

Credle Engineering Co 204 E Markham Av

ENGINEERS—CONSTRUCTION

Eason-Coffin Assocs 331 W Main St Rm 302

ENGINEERS—CONSULTING

Cooke T C P E Inc 331 W Main St Rm 408
Crist Peter B Associates 2534½ Chapel Hill Blvd

GARDNER W H JR & ASSOCIATES
2534½ Chapel Hill Blvd, PO Box 8765 (27707), Tel 489-0926
HARDEN M RAY JR P E 2534½ Chapel Hill Blvd (27707), Tels (919) 489-0265, Res 489-9513

PIATT W M AND COMPANY
CONSULTING ENGINEERS
1207 CENTRAL CAROLINA BANK BLDG
111 N CORCORAN ST (27701)
TELEPHONES
682-9285 AND 682-9286
RESIDENCE TELEPHONE
383-5317

Rigsbee David L 2532 Rochelle St
Smith Walter G 123 W Main St Rm 209
Thomas & Olive Inc 201 W Parrish St 5th Fl
Wallace Wm M II 2307 W Club Blvd

WIGGINS-RIMER & ASSOCIATES
CIVIL-ENVIRONMENTAL
CONSULTING ENGINEERS
1813 CHAPEL HILL RD (27707)
TELEPHONE
489-3353

ENGINEERS—MANAGEMENT

Adkins Merle T 3411 Pinafore Dr

ENGINES—DIESEL

TRIANGLE FORD ENGINES INC
2717 Cheek Rd, PO Box 1246 (27702), Tels 682-9336 And 682-9337 (See Index To Advertisers)

*ENGINES—REBUILDING AND EXCHANGING

TRIANGLE FORD ENGINES INC
2717 Cheek Rd, PO Box 1246 (27702), Tels 682-9336 And 682-9337 (See Index To Advertisers)

*EQUIPMENT RENTAL

MC BROOM'S RENTALS INC, 2334 Guess Rd (27705), Tel 286-4414 (See Index To Advertisers)
SUGGS PLUMBING & HEATING INC 2122 Sovereign St PO Box 2774 (27705), Tel 286-1221 (See Index To Advertisers)

Amey Funeral Home And Florist
41 YEARS OF SERVICE
A Sympathetic Courteous Service With Understanding And Economy
Funeral Home Call 688-1860
Florist Shop Call 688-3310
2919 Fayetteville St. (27707)

EXPRESS COMPANIES

tx Bert D 2123 Elba St
nitt's Express Co 308 E Umstead St

*EXTERMINATORS—BUG AND VERMIN

EGG'S TERMITE & PEST CONTROL INC, PO Box 3008 (27705), Tel 477-5722 (See Index To Advertisers)

FABRIC SHOPS

rleen Fabric Shop 2000 Chapel Hill Rd
se Of Fabrics 3535 Hillsborough Rd
le Sewing Shop The 3915 N Duke St

*FARM SUPPLIES

RNES SUPPLY CO INC, 774 9th St (WD) (27705), Tel 286-7331 (See Index To Advertisers)

NTRAL CAROLINA FARMERS INC 801 Gilbert St, PO Box 1452 (27702) Tel 682-6141 (See Index To Advertisers)

FEED DEALERS—RETAIL

RNES SUPPLY CO INC, 774 9th St (WD) (27705), Tel 286-7331 (See Index To Advertisers)
ral Carolina Farmers Inc 801 Gilbert St
ral Carolina Farmers Inc (Sup Center) 1143 tta St
ond Farm Center 513 Rigsbee Av
NE BROS & BYRD 700 Washington St, PO Box 565 27702), Tel 682-1311

FEED DEALERS—WHOL

NTRAL CAROLINA FARMERS INC 01 Gilbert St, PO Box 1452 (27702) Tel 682-6141 (See ndex To Advertisers)

FERTILIZER DEALERS

GARDEN CENTER THE 3117 Guess Rd (27705), Tels 477-871, 477-9872 And 477-8676 (See Index To Advertisers)

FILTER MFRS

Continental Water Conditioning Corp 308 Bon Air A

FINANCE COMPANIES

AMERICAN CREDIT CORP, 703 Rigsbee Av, PO Box 06 (27702), Tel 688-1311 (See Index To Advertisers)
Blaz Financial Servs 120 E Main St
C I Financial Services 603 Wellons Village Shop Ct
Domestic Loans Of Durham Inc 1715 Holloway St
Friendly Loan Co Of Durham Inc The 108 E Parrish St
General Motors Acceptance Corp 711 Rigsbee Av
Glob Finance Co 427 W Main St
Household Finance Corp 207 Wellons Village Shop Cn
Liber Financial Planning 1715 Holloway St
M & Financial Corp 704 Rigsbee Av
Publi Finance Corp No 1 718 9th St
Quali Finance Co 113 E Main St
Signa Finance Of North Carolina Inc 3600 N Duke St
South n Finance Co 331 W Main St
Term n Inc 301 W Main St Rm 302
Trans th Financial Co 618 Foster St
Willis Brothers Finance 2000 E Club Blvd

IRE ALARM SYSTEMS

Alarm & Protective Systems Inc 108 Southerland

IRE EXTINGUISHERS

Bris's Fire Extinguisher Service 1026 Cleveland St

*FIRE INSURANCE

SOUTHLAND ASSOCIATES
212 N CORCORAN ST (27701)
TELEPHONE 688-8121
(See Index To Advertisers)

FIRE PROTECTION SERVICE

Bethesda Volunteer Fire Dept 1714 S Miami Blvd

FISH AND SEA FOOD DEALERS—RETAIL

Carter's Seafood Market Wellons Village Shop Cntr
Cunningham Marshall 8 Manson Pl
East Main Street Seafood Market 1000 E Main St
Johnson's Sea Food Market 111 S Alston Av
Seafood Center The 5265 N Roxboro Rd
Stan's Seafood Market 1206 Linwood Av
Taylor's Seafood 717 N Mangum St
Your Fish Market 1013 W Chapel Hill St

FISH AND SEA FOOD DEALERS—WHOLESALE

Carter's Seafood Market 1906 W Markham Av

FISHERMEN'S SUPPLIES

Lanier Bait & Tackle Shop 1308 Angier Av

FISHING TACKLE AND RODS—MFRS

Ce-Bet Manufacturing Co 2409 Chapel Hill Rd

*FLOOR COVERINGS

BUNTIN'S CARPETS 2699 Chapel Hill Blvd 1/4 Mile From Yorktowne Theatre (27707), Tel 403-2405 (See Index To Advertisers)
COLONIAL FLOORING & ACOUSTICAL CO INC 215 Morris St (27702) Tel 682-9157

FLORISTS—RETAIL

AMEY FUNERAL HOME & FLORIST, 2919 Fayetteville St (27707) Funeral Home Tel 688-1860, Florist Shop Tel 688-3310 (See Index To Advertisers)
Cashwell Florist Inc 2611 Chapel Hill Blvd
Cathy's Florist 5112 Revere Rd
EAST DURHAM FLORIST 2019 Angier Av (27703), Tel 596-5220
EDWARDS' FLORIST, Across From Watts Hospital, 1218 Broad St (27705) Tels 286-2295 And 286-2296
Flowercrafts 2000 Chapel Hill Rd
Foliage Place The Northgate Shop Center
Hackett Duval Florist 107 W Parrish St
HALL RUTH FLORIST 3003 Guess Rd (27705), Tel 477-3514
House Of Flowers 213 N Gregson St
John's Flower Shoppe 3029 N Roxboro Rd
LONG'S FLORIST, 1201 N Roxboro St (27701), Tel 682-3866, If No Answer Tel 596-5623 (See Index To Advertisers)
MONTGOMERY'S FLORIST INC, Forest Hills Shopping Center 1201 University Dr (27707), Tel 489-3361
Nancy's Florist 2230 N Roxboro Rd
Plants N' Things 2715 Chapel Hill Rd
Plants Unlimited 3535 Hillsborough Rd
Sanders Florist 1102 Broad St
Walker's Green House 1804 Cole Mill Rd
Wells-Lloyd Florist Inc 1007 W Main St

FLORISTS—WHOL

Southern Designing Decorating Co 107 W Parrish St

FLOUR MILLS

Swann's Mill bx446 Jim Lyon Rd Rt 8

Distributors of Quality Athletic Goods to Teams and Families
Harris
SPORTING GOODS INC.
3160 HILLSBOROUGH RD. (27705) TEL. 383-5517

Cricket Inn
I-85 and Hillandale Rd.
Cricket Inn
"Where everything's cricket!"
Office Tel. (919) 383-2549
P.O. Box 2701 (27705)

Airheart Insurance Agency Inc.
YOUR Independent Insurance AGENT SERVES YOU FIRST
"If It Is Insurance - We Have It"
We Buy and Sell Real Estate
113 Arcade
Wellons Village
Shopping Center
1000 N.
Miami Blvd.
P.O. Box 568
(27702)
TEL.
682-6121

PEPSI-COLA
Tel. 489-2311
"You've Got A Lot To Live"
Pepsi's Got a Lot To Give
2717 Western Bypass (27705)
PEPSI-COLA

*FLOWERS—PERMANENT

LONG'S FLORIST, 1201 N Roxboro St (27701), Tel 682-3866, If No Answer Tel 596-5623 (See Index To Advertisers)

*FOOD MARKETS

KING'S RED & WHITE SUPER MARKET, 2300 N Roxboro Rd Cor Club Blvd (27704) Tel 477-5803

*FOOD PRODUCTS

IVY ROOM RESTAURANT & DELICATESSEN 1000 W Main St (27701), Tels 688-6041 And 682-9771 (See Index To Advertisers)

*FOREIGN CARS

O'BRIANT MOTOR CO, 317 Rigsbee Av (27702) Tels 682-8241 And 682-0321 (See Index To Advertisers)

*FORMAL WEAR

TYNDALL'S FORMALS 2220 N Roxboro Rd Cor Club Blvd, PO Box 2085 (27704), Tel 477-5502

FOUNDRIES

Bill's Iron Shop 2225 Glover Rd

FRATERNITY AND SORORITY HOUSES

Duke Univ Alumni Affairs 2138 Campus Dr
Duke Univ International House 2022 Campus Dr
Troy House 1101 N Mangum St

*FREIGHT LINES

EPES TRANSPORT SYSTEM, Avondale Dr And Edgar St, PO Box 3806 (27702), Tel (919) 688-6371 (See Index To Advertisers)

*FROZEN FOODS—WHOLESALE

EMORY'S PORTION PAK INC
MEATS
PASTRIES
VEGETABLES
SEAFOOD
4213 S ALSTON AVENUE RD (27707)
TELEPHONE 544-1551

FRUIT DEALERS—RETAIL

Forest Hills Fruit Market 1216 University Dr
University Market 1104 W Chapel Hill St
West Main Fruit Market 924 W Main St

*FUEL DEALERS

HEAD M H & SON INC, 537 E Pettigrew St Cor Rowland St (27701), Tel 682-0496

FUEL OIL

Andrews Oil Co 2706 Wedgedale Av
Bizzell Oil Co 2308 Charlotte St
BULL CITY OIL CO Bulk Plant 2014 Broad St, PO Box 338 (27702), Tel 477-2108
Couch Oil Co 2907 Hillsborough Rd
ERWIN OIL CO INC (Amoco) 701 Washington St (27701), Tel 682-9168

FOWLER M M INC
(GULF)
BULK PLANT AND OFFICE
600 GULF ST
PO BOX 1090 (27702)
TELEPHONE 596-8246
(See Index To Advertisers)

GWALTNEY OIL CORP (CITGO), 706 E Markham Av, PO Box 1027 (27701), Tel 688-1373

FUEL OIL—CONTD
Mc AFEE BROTHERS OIL CO INC (Shell), S Goley St, PO Box 11391 (27703), Tel 596-8287 (See Index To Advertisers)
Mill Park Oil Co 1200 E Main St
Sharpe R E & Son 509 W Cornwallis Rd
SPEIGHT'S AUTO SERVICE INC, 433 E Pilot St Cor Fayetteville St (27707), Tel 682-3575 Auto Service Center, 4723 Fayetteville Rd, Tel 544-3735 (See Index To Advertisers)

FUND RAISERS

United Fund Of Durham 107 N Market St 2dfl

*FUNERAL CHAPELS

SCARBOROUGH & HARGETT INC MEMORIAL CHAPELS & GARDENS, 306 S Roxboro St, Box 107 (27702) Tel 682-1171 (See Index To Advertisers)

*FUNERAL DECORATIONS—FLORAL

LONG'S FLORIST, 1201 N Roxboro St (27701), Tel 682-3866, If No Answer Tel 596-5623 (See Index To Advertisers)

*FUNERAL DESIGNS

LONG'S FLORIST, 1201 N Roxboro St (27701), Tel 682-3866, If No Answer Tel 596-5623 (See Index To Advertisers)

FUNERAL DIRECTORS

AMEY FUNERAL HOME & FLORIST, 2919 Fayetteville St (27707) Funeral Home Tel 688-1860, Florist Shop Tel 688-3310 (See Index To Advertisers)
BURTHEY FUNERAL SERVICE, 1510 Fayetteville St (27701), Tel 682-0327 (See Index To Advertisers)
Clements Funeral Service Inc 1105 Broad St
FISHER FUNERAL PARLOR 3137 Fayetteville St (2770 Tel 682-3276 Or 682-5283 (See Index To Advertisers)
Hall-Wynne & Co Inc 1113 W Main St
Holloway Funeral Home Inc 309 Amber Pl
HOUSE OF REEVES INC THE 3314 Apex Highway (27707), Tels 544-3709 And 544-3700 (See Index To Advertisers)

HOWERTON-BRYAN FUNERAL HOME
1005 W Main St (27701), Tel 682-5464

Hudson Funeral Home Inc 1800 Angier Av

JONES ELLIS D & SONS INC
415 Dowd St (27701) Tel 688-1323

SCARBOROUGH & HARGETT INC MEMORIAL CHAPELS & GARDENS, 306 S Roxboro St, Box 10 (27702) Tel 682-1171 (See Index To Advertisers)

*FUNERAL HOMES

BURTHEY FUNERAL SERVICE, 1510 Fayetteville St (27701), Tel 682-0327 (See Index To Advertisers)

CLEMENTS FUNERAL SERVICE I C
1105 Broad St (27705), Tel 286-1224

FISHER FUNERAL PARLOR 3137 Fayetteville St (277 Tel 682-3276 Or 682-5283 (See Index To Advertiser

HALL-WYNNE & CO INC
1113 W Main St, PO Box 77 (27702), Tel 688-6387, Day Or Night

HOUSE OF REEVES INC THE 3314 Apex Highway (27707), Tels 544-3709 And 544-3700 (See Index To Advertisers)

HOWERTON-BRYAN FUNERAL HOME
1005 W Main St (27701), Tel 682-5464

FUR DEALERS AND FURRIERS

THALHIMERS
Northgate Shopping Center, 1058 W Club Blvd (27701) Tel 288-7751 (See Index To Advertisers)

Belk Leggett
Durham's Largest Department Store
FREE PARKING
South Square Mall, Chapel Hill Blvd. 493-3411

FURNISHED ROOMS

: Ghee Cora H Mrs 517 Holloway St
ah Wm T 523 N Mangum St
ith Annie B Mrs 802 Cleveland St
ods Nancy Mrs 814 Foster St

*FURNITURE DESIGNERS

& J FURNITURE CO
1612 E Geer St (27701), ½ Mile Out On Highway 15A N, Tel 682-6131 (See Index To Advertisers)

FURNITURE FINISHERS

angle Furniture Stripping 4203 Chapel Hill Rd

FURNITURE MFRS

& J FURNITURE CO
1612 E Geer St (27701), ½ Mile Out On Highway 15A N, Tel 682-6131 (See Index To Advertisers)

FURNITURE RENTING

N Broom's Rentals Inc 2334 Guess Rd
Nrolease 2631 Chapel Hill Blvd

FURNITURE REPAIRING

P's Furniture Shop 1809 S Miami Blvd
Swell Wallace D 3924 Chapel Hill Rd

*FURNITURE—OFFICE

HNDON'S WAREHOUSE SALES, 609 Liberty St At RR, (27701), Tels 682-8239 Res Tel 682-0029 (See Index To Advertisers)
RSE AGENCY INC THE, 111 W Parrish St (27701), PO Box 1929 (27702), Tel 688-1336 (See Index To Advertisers)

FURNITURE—RETAIL

Bgain Furniture Co Inc 309 E Chapel Hill St
Bnger-Whitfield Furniture Inc 101 W Chapel ill St
Bwn's Furniture Barn 2900 Hillsborough Rd
Bwning & Farrell Furn Corp 1705 New Raleigh
Cer Furniture Co Inc 320 E Chapel Hill St
Ctstian-Harward Furniture Co Inc 118 W rrish St
COFAX SALVAGE FURNITURE STORES Hwy 70 Rt , Box 127, Hillsborough, NC (27278), Tel 732-8191
COCH FURNITURE CO INC, 714 9th St, PO Box 3038 WD; 27705) Tel 286-7338 (See Index To Advertisers)
Dgn Gallery 5504 Chapel Hill Blvd
FUNITURE SHOPPE INC THE, Raleigh-Durham Hwy, US Hwy 70, 6901 Glenwood Av, Raleigh, N C (27612) Tel 787-1513 (See Index To Advertisers)
Fuiture Villa Inc US Hwy 70 E
HNDON'S WAREHOUSE SALES, 609 Liberty St At RR, (27701), Tels 682-8239 Res Tel 682-0029 (See ndex To Advertisers)
Ho Furniture Co 407 N Mangum St
KBRELL'S FURNITURE CO INC, 212 Foster St, PO ox 406 (27701), Tel 682-2159
Na Furniture Outlet 3501 Wake Forest Rd

FURNITURE—RETAIL—CONTD
PENNY FURNITURE CO INC, 111 E Chapel Hill St (27701), Tel 668-4608
Quality Furniture & Appliance Co 308 Rigsbee Av

RHODES INC
209 E CHAPEL HILL ST (27701)
TELEPHONE 682-9239
4521 CHAPEL HILL BLVD (27707)
TELEPHONE 489-7471

Riverview Furniture & Interiors Inc Riverview Shop Center
Rose Furniture Co Inc 106 W Parrish St
Smith's Furniture 216 Rigsbee Av
STYLE CRAFT INTERIORS INC, 3738 Chapel Hill Blvd, PO Box 8766 (27707) Tel 489-9191

TOWN & COUNTRY FURNITURE CO OF DURHAM INC
Hwy 70 E At Bethesda (New Raleigh Rd), PO Box 807 (27702), Tel 596-2103

Ward Furniture Co 407 E Chapel Hill St
Ward Furniture (Overflow) 405 E Chapel Hill St

WARD'S FURNITURE MART INC
NATIONALLY ADVERTISED FURNITURE
TERMS ARRANGED
NO CARRYING CHARGES
DISCOUNT SAVINGS ON CASH SALES
FREE DELIVERY
OPEN 'TIL 9, SATURDAY 'TIL 6
2659 CHAPEL HILL BLVD (27707)
TELEPHONE 489-9135

Wright W B Furniture Inc 409 E Chapel Hill St

FURNITURE—USED

Fuquay's Outlet 1807 W Markham Av
HERNDON'S WAREHOUSE SALES, 609 Liberty St At RR, (27701), Tels 682-8239 Res Tel 682-0029 (See Index To Advertisers)

*GARAGES

AAMCO AUTOMATIC TRANSMISSIONS, 1214 Avondale Dr, (Intersection E Geer St) (27701), Tel 687-4307 (See Index To Advertisers)

GARBAGE COLLECTION SERVICE

Daniels Garbage Collection 3109 Angier Av

GARDEN AND LAWN IMPLEMENT DEALERS

Garden Center The 3117 Guess Rd
PUBLIC HARDWARE INC, 111 E Parrish St (27701), Tel 688-4321 (See Index To Advertisers)

*GARDEN SUPPLIES

GARDEN CENTER THE 3117 Guess Rd (27705), Tels 477-9871, 477-9872 And 477-8676 (See Index To Advertisers)
STONE BROS & BYRD 700 Washington St, PO Box 565 (27702), Tel 682-1311

GAS COMPANIES

PUBLIC SERVICE CO OF NORTH CAROLINA INC
310 E Main St (27702), Tel 682-5661, Service Dept 213 Hoover Rd (Durham Co) (See Index To Advertisers)

ALUMINUM COMPANY OF N.C., Inc.
North Carolina's Largest Applicator of Aluminum Siding
Aluminum Sidings
Aluminum Awnings
3022 N. Roxboro Rd.
"Carolina's Foremost Aluminum Products Dealer"
Storm Doors and Windows
Aluminum Carports
Durham, N.C. (27704)

DURHAM BUILDERS SUPPLY CO.
BUILDERS' SUPPLIES of All Kinds
●
BUILDERS' HARDWARE
●
BUILDING SPECIALTIES
Customer Parking
105 S. BUCHANAN BLVD. (27701)
Phone 688-1381

CLAUDE M. MAY, Inc.
PAINTING — PAPERING — INTERIOR DESIGNING
AMPLE PARKING SPACE
1 01 W. Main St. (27701)
Tel. 682-9348

BLALOCK PAVING INC.
TOM BLALOCK
Driveway Specialists • Commercial • Residential
1804 Tillery Place (27610)
P.O. Box 11325 (27604) Raleigh, N.C. Tel. 834-2533

THALHIMERS
ONE OF THE SOUTH'S NEWEST AND MOST COMPLETE DEPARTMENT STORES
All Stores Tel. 286-7751
Lakewood Shopping Center
Northgate Shopping Cen

GAS—BOTTLED

Blue Flame Gas Co 2818 Angier Av
Exxon Co USa 111 S Dillard St
Piedmont Gas Service Co Inc 902 Gilbert St

GASOLINE STATIONS

Abernethy's Serv Sta 2004 Angier Av
Adams Texaco 1619 S Miami Blvd
Alston Avenue American Service 1002 N Alston Av
B & W Exxon 1424 S Miami Blvd
Barnes Gulf Service 2416 Apex Rd
Barnhill's Gulf Service 2211 N Roxboro Rd
Bates Gulf Service 308 S Alston Av
Bell's American 220 W Lakewood Av
Bilko Service Station 2901 Angier Av
Blalock's 66 Service 4401 N Roxboro Rd
Bob's Exxon Service Center 1411 Morehead Av
Bobby's Gulf Service & Grocery 4506 N Roxboro Rd
Boulevard Amoco Service 7000 Chapel Hill Blvd
Boulevard Shell Service 2822 Chapel Hill Blvd
Bowling's Exxon Service 4530 N Roxboro Rd
Bragton Shell Service 3615 N Roxboro Rd
Bragtown Amoco Service 3428 N Roxboro Rd
Broad Street Sunoco 801 Broad St
Brunson Texaco Service Station 801 W Main St
Cable's Gulf Service 1101 Broad St
Cates Amoco Service Station 2121 Angier Av
Catsburg Service Station 1100 Old Oxford Hwy
Central Carolina Farmers Service Station 801 Gilbert St
Central Carolina Farmers Service Station 1000 Gilbert St
Chandler's Gulf Service 1600 S Miami Blvd
Chandler's Sunoco 950 S Miami Blvd
CHARLIE'S SUNOCO 2717 Guess Rd (27705), Tels 477-0162 And 682-4120
Circle K Service Station 2106 Guess Rd
Click's Exxon Service Station 2508 Hillsborough Rd
Coggin Exxon 4525 Chapel Hill Blvd
Crabtree Exxon Servicenter 2709 Guess Rd
Croasdaile Gulf Service 1815 Hillandale Rd
Currins Exxon Service Center 2215 Holloway St
Daniel Bros Exxon Service 3309 Chapel Hill Rd
Dawson Gulf Service 1101 University Dr
Dixie Vim Service Station 528 E Main St
Dodson & Faucette Exxon Service Station 1123 Broad St
Dodson J B Exxon Service Station 1001 N Mangum St
Duke's Exxon Service Center 1209 W Main St
Ed's Gulf Service 2724 Guess Rd
Elliott's American Service 2900 Chapel Hill Blvd
Eno Gulf Service 5292 N Roxboro Rd
Erwin Road 66 Service 2710 Erwin Rd
Etna Service Station 2301 Holloway St
Etna Service Station No 2 702 N Alston Av
Evans Exxon Service 907 N Roxboro St
Expressway Sixty-Six Service Station 615 W Chapel Hill St
Exxon Company U S A 1404 Angier Av
Fike's Service Center 2538 S Roxboro St
Finch's Gulf Service 2004 E Club Blvd
Fletcher's Gulf Service Foster St
Flintom's Service Inc 404 W Chapel Hill St
Forest Hills Amoco Service 1201 University Dr
Forest Hills Exxon Service Center 1317 University Dr
Forest Hills Gulf Service 1314 University Dr
Forest Hills Sunoco 1216 University Dr
Fowler's Amoco Service 701 N Mangum St
Friendly City Exxon Station 100 S Alston Av
Gates Service Station 4602 N Roxboro Rd

GASOLINE STATIONS—CONTD
Gilbert Etna Service Station 2009 Guess Rd
Guess Road Amoco Service Station 2727 Guess Rd
Guess Road Exxon Station 2516 Guess Rd
Guess Road Union 76 Service 3301 Guess Rd
Hillandale Mobil Service Center 1740 Hillandale Rd
Hillsborough Road Sunoco Serv Sta 3500 Hillsborough Rd
Hockaday's Texaco 1701 E Glenn School Rd
Hope Valley Exxon Service 2947 Chapel Hill Rd
Hope Valley Mobile Service Center 2800 Chapel Hill Rd
Hope Valley Union 76 2741 University Dr
Hope Valley 66 Service 3017 Chapel Hill Rd
Kayo Oil Co Service Station 2685 Chapel Hill Blvd
King's Amoco Service 2300 N Roxboro Rd
L & M Service Station 3326 Wake Forest Rd
Lakewood 66 Service 1915 Chapel Hill Rd
Little Reb Service Station 3805 Wake Forest Rd
Lloyd's Service Center Inc 1802 W Main St
Mayton's Gulf Service 702 E Main St
Mc Clain's Sunoco Service 901 W Chapel Hill St
Mc Kay's Exxon Inc 3458 Hillsborough Rd
Ninth Street Amoco Service Station 770 9th St
Northgate Exxon Service Center 1500 Guess Rd
Northgate Shell Service 1130 W Club Blvd And Guess Rd
O'Briant's American 902 S Miami Blvd
O'Briant's Travelers Serv Station 3217 N Roxboro Rd
Parker's Gulf Service 1118 W Chapel Hill St
Parks Exxon Service Center 2432 Erwin Rd
Perry John E Gulf Service 1922 W Main St
Pine Street Service Station 1102 S Roxboro St
Plaza American Service Station 3101 Fayetteville St
Pollard's Exxon Service 906 W Chapel Hill St
Rex's Service Station 1225 Ellis Rd
Riddle Ruby Service Station 720 Old Oxford Hwy
Riverview Exxon Service 5202 N Roxboro Rd
Rockwood Exxon Service 2512 University Dr
Roxboro Road Sunoco 2109 N Roxboro Rd
Roxboro Road Union 76 1917 N Roxboro Rd
Savaton Self Service Gas 1401 S Miami Blvd
Servicetown Inc 3205 Hillsborough Rd
Servicetown 66 Truck Stop 2710 Guess Rd
Sof Spra Amoco 1322 Hill St
Spransy Amoco Service 601 W Chapel Hill St
Strayhorn Union 76 & Wrecker Service 1701 S Miami Blvd
Thompson's Exxon Servicenter 2425 Fayetteville St
Tilley's Citgo Service 700 E Geer St
Top's Petroleum Service Station 1016 W Main St
Tops Gas & Oil 921 N Miami Blvd
Tops Petroleum Inc 2110 N Roxboro Rd
United Cut Rate Gas 1101 N Roxboro St
UNIVERSITY SHELL SERVICE 3414 Hillsborough Rd (27707), Tel 383-3800
Wade's Texaco 2601 Guess Rd
Weldon's Northgate Northgate Shop Center
West Brothers Texaco 1925 Chapel Hill Rd
Westside Gulf Service 3511 Hillsborough Rd
Wilco No 1 715 E Geer St
Wilco No 3 1929 Chapel Hill Rd
Wilco No 5 1400 S Miami Blvd
Wilco Service Station 4535 N Roxboro Rd
Wilco Service Station 2903 Hillsborough Rd
Williams Exxon Service Center 602 S Alston Av
Williams Union 76 2500 Erwin Rd
Wilson's Union 76 Service 5000 N Roxboro Rd
Wrenn's Gas & Grocery 4202 Alston Avenue Rd
WROBLEWSKI BROTHERS FINA Located I-85 And E Club Blvd, 2008 E Club Blvd (27704), Tel 682-2071
Wynne Service Station 2545 Alston Avenue Rd

Wm. Muirhead Construction Co. Inc.
COMMERCIAL
•
INDUSTRIAL
•
HIGHWAY
General Offices
682-9215
Muirhead Asphalt
682-9219
Constructors Concrete
682-9211
Building Supplies And Shop
682-9214
1435 Camden Av. At N and W R.R. (27704)
P.O. Box 2012 (27702)

REALTOR®
SOUTHLAND ASSOCIATES
Realtors and Insurors
MEMBER NATIONAL ASSOCIATION OF INSURANCE AGENTS

THE
The House of Reeves, Inc.
"We Impart Dignity in Death"
WM. ALPHONZA REEVES, Licensed Director
314 APEX HWY. (27707) TELS. 544-3709—544-3700

GASOLINE—WHOLESALE

NTRAL CAROLINA FARMERS INC, 801 Gilbert St, PO Box 1452 (27702), Tel 682-6141 (See Index To Advertisers)

DWLER M M INC
(Gulf), Bulk Plant And Office 600 Gulf St, PO Box 1090 (27702), Tel 596-8246 (See Index To Advertisers)

*GENERAL CONTRACTORS

CLE CONSTRUCTION CO INC, 1914 Perry St (WD) (27705), Tel 286-1123 (See Index To Advertisers)
DWNEY L A & SON INC, 712 E Main St, PO Box 1688 (27702), Tel 688-8029 (See Index To Advertisers)
TR NELLO L CO, Trust Bldg 201 W Parrish St, PO Box 1131 (27702), Tel 682-6191

GENERAL MERCHANDISE—RETAIL

Bridle's Catalog Showroom 4411 Chapel Hill Blvd
Goodwill Industries 308 S Driver St
Goodwill Industries Inc 908 E Main St
Goodwill Industry 746 E Markham Av
Goodwill Store 930 E Main St
Hayock's General Store 2201 E Geer St
Hoer Bros General Merchandise 3635 Angier Av
Staley Home Products Inc 1143 W Club Blvd
Wisler Supply Co 128 Morgan St

GENERAL MERCHANDISE—USED

Salvation Army Thrift Store The 1205 Angier Av
Thrift Store 615 E Geer St

GENERAL MERCHANDISE—WHOL

Evans Wholesale Co Inc 315 E Chapel Hill St Rm 2
Sea Supply Co Inc 2712 Chapel Hill Rd

GIFT SHOPS

Four Winds The 2000 Chapel Hill Rd
Gift Corner The Northgate Shop Center
JONES & FRASIER CO, Northgate Shopping Center 1058 W Club Blvd (27705) Tel 286-4497 (See Index To Advertisers)
Part Night Hte 5120 Revere Rd
Speiser Gifts Northgate Shop Center
Spice Of Life Inc The 2715 Chapel Hill Blvd
Things Remembered Northgate Shop Center
Wholesale Gift House The 2820 N Roxboro Rd

GLASS DEALERS—WINDOW AND PLATE

ACE GLASS CO, Northgate Shopping Center, 1529 Watts St (27701) Tel 286-1354 (See Index To Advertisers)
Clearvue Glass Service Inc 121 N Gregson St
J & Glass 2314 Holloway St
Piedmont Glass & Mirror Co 2002 Angier Av
PRITCHARD PAINT & GLASS CO, 3172 Hillsborough St, PO Box 2897 (27705), Tel 383-1581 (See Index To Advertisers)

GLASS MFRS

Owens Illinois Inc 1717 Lawson St

*GLASS—AUTOMOBILE

ACE GLASS CO, Northgate Shopping Center, 1529 Watts St (27701) Tel 286-1354 (See Index To Advertisers)

*GLASSWARE—WHOL

HERNDON BROS REFRIGERATION INC
4310 N Roxboro Rd (27704) Tels 477-0451 And 477-0452 (See Index To Advertisers)

GOLF DRIVING RANGES

Rubish Mike Golf City 4235 Chapel Hill Blvd

GREETING CARDS

O'Neill's Card Shop Northgate Shop Center

GROCERIES AND MEATS—RETAIL

A & P Food Store 3438 Hillsborough Rd
A & P Food Stores 621 Broad St
A & P Food Stores 3015 Chapel Hill Rd
A & P Food Stores 3300 Guess Rd
A & P Food Stores 3407 N Roxboro Rd
A & P Food Stores 1109 E Main St
Atwater Grocery 1912 Alston Avenue Rd
Barbee's Place 1001 Willard St
Bell Grocery 111 N Blacknall St
Big Star Food Store 503 Wellons Village Shop Cntr
Big Star Super Market 2466 University Dr
Big Star Supermarket Riverview Shop Center
Bill's Grocery 206 S Plum St
Bob's Party Store 3009 Fayetteville St
Bobby's Food Store 3004 N Duke St
Bumpass Groceries 1313 S Roxboro St
Buy Quick 3526 Hillsborough Rd
Buy Quik Party Store 2710 Erwin Rd
Car-Shop 2908 Hillsborough Rd
Car-Shop Food & Dairy 2600 Carver St
Carlton Grocery 1012 N Roxboro St
Carolina Duke Red & White Food Store 3000 Chapel Hill Rd
Case Street Grocery 303 Case St
Cates Grocery & Market 1107 S Roxboro St
Childs J A Grocery 332½ E Pettigrew St
Clyde's Grocery 909 Thaxton Av
Coleman's Grocery & Fish Market 2516 Fayetteville St
Colonial Stores Inc 150 Northgate Shop Center
Colonial Stores Inc 209 Wellons Village Shop Cntr
Community Grocery 3724 Chapel Hill Rd
Community Store 106 S Guthrie Av
Convenient Food Mart 2128 Angier Av
Cottingham's Grocery 2830 Hillsborough Rd
Currin Bros Grocery 3801 Wake Forest Rd
D & B Market 103 N Maple St
Dependable Grocery 1106 Colfax St
Dowd Street Market 903 N Elizabeth St
Durham Wholesale Grocery 702 Kent St
East Club Boulevard Grocery 1423 E Club Blvd
East Main Grocery 1507 E Main St
Elizabeth & Canal Street Market 508 Canal St
Elm Street Grocery 117 S Elm St
Ennis Cash Grocery 1002 E Geer St
Evans Convenient Food Mart 1302 Fay St
Fargo Street Grocery 904 Fargo St
Ferrell B V & Sons Grocery 1629 E Glenn School Rd
Fike's Grocery Store 2538 S Roxboro St
Forest Hills Friendly Mart 1102 S Duke St

PRINTING
Service Printing Co., Inc.
OFFSET and LETTER PRESS PRINTING
Business Forms
Printed Copies
Letter Service
Wedding Invitations
504 E. PETTIGREW ST. (27701)
Telephone 688-2394

ALCOA SIDING
Gerald Jones ALUMINUM PRODUCTS INC.
ALCOA HOUSE SIDING — WINDOWS — DOORS
FHA FINANCING — 5 YEAR TERMS AVAILABLE
900 N. Mangum St. (27701) Tel. 682-5324

DIAL 682-6111
BROADWAY CAB YELLOW
DIAL 682-6111

Dodge Cars | Dodge | Dodge Trucks
ILDERTON DODGE CO.
49 YEARS WITH DODGE
CARS AND TRUCKS
TEL. 682-5787
SALES AND LEASING
806 W. MAIN ST. (27701)

J. SOUTHGATE & SON, Inc.
Established 1872
INSURANCE SPECIALTS
FIRE—CASUALTY—AUTOMOBILE—BURGLARY
BONDS—MARINE—HOSPITALIZATION—HEALTH and ACCIDENT—LIFE
1013 Broad St., P.O. Box 1651 (27702)
Phone 286-205

GROCERIES AND MEATS—RETAIL—CONTD

FOWLER'S FOOD STORE OF DURHAM INC, 2209 N Roxboro Rd Cor Club Blvd (27704), PO Box 336 (27702), Tel 477-7323
Giant Food 910 N Roxboro St
Glendale's Grocery 1001 Glendale Av
Go-Speedy-O Food Mart 2301 N Roxboro Rd
Griffin's Grocery 117 N Holman St
Grocery Boy Jr 1715 Holloway St
Handy Food Mart 1432 Lawson St
Harward's Grocery 1909 Cheek Rd
Hill Top Grocery 2310 Cheek Rd
Holeman's Seafood & Grocery 1103 N Hyde Park Av
Holloway Street Groceries 613 Holloway St
Honeycutt Grocery 2209 Ashe St
Horne Frank Grocery 709 South St
Huckleberry Heights Grocery 1832 Cole Mill Rd
Jim's Cash Grocery 700 N Roxboro St
Johnny's Country Store 3112 N Roxboro Rd
Johnson's Grocery 1114 Angier Av
Joyland Food Center 2501 Holloway St
Ken's Quickie Mart 2526a Erwin Rd
Ken's Quickie Mart 1907 Cheek Rd
Kent Street Grocery 718 Kent St
King Cole Super Market 4528 N Roxboro Rd
King's Red & White Super Market 2300 N Roxboro Rd
Knox Street Grocery 1307 W Knox St
Kroger Co The 1201 University Dr
Kroger Co The 3435 Hillsborough Rd
Kroger Co The 2000 Chapel Hill Rd
Kwik-Pik 2419 Guess Rd
Kwik-Pik 811 Broad St
Kwik-Pik 3808 N Duke St
Kwik-Pik 1647 Cole Mill Rd
Kwik-Pik 1001 S Miami Blvd
Kwik Pik Food Store No 82 5268 N Roxboro Rd
L&D Grocery & Grill 2620 Angier Av
Lakewood Grocery 2300 Chapel Hill Rd
Lakewood Grocery 424 W Lakewood Av
Lew's Quick Stop 2929 Angier Av
Li'l Genl Food Store 1618 S Miami Blvd
Lighthouse Market 2944 Holloway St
Lil General 1019 Holloway St
Lil General Food Store 2918 Chapel Hill Blvd
Lil Genl Food Store 310 Hardee St
Mac's Grocery 719 Hopkins St
Manning & Son Grocery 600½ N Roxboro St
Mason's Grocery 3310 Dearborn Dr
Mayberry Grocery 2401 W Pettigrew St
Mc Call's Grocery & Market 4301 N Roxboro Rd
Mc Dougald Terrace Super Market 614 Lakeland St
Neighborhood Store 1619 Fayetteville St
Number One General Market 1600 Holloway St
Nunn's Grocery 2403 Crest St
Oakley's Grocery 800 Liberty St
Olive's Grocery & Market 2003 Angier Av
One-Hop Food Mart 2021 Guess Rd
One Hop Food Mart 370 Old Oxford Hwy
Page J L & Sons 1304 Fayetteville St
Pantry The 2017 Chapel Hill Rd
Party Time Ice Co & Gro 522 E Peabody St
Peter Pan Grocery 517 Bacon St
Price Grocery 114 W Enterprise St
Purcell's Food Center 2915 Angier Av
Quality Food Super Market 904 Fayetteville St
Ralph's Produce 1803 W Markham Av
Ray's Dairy Bar & Mini-Market 710 S Alston Av
Riddle's Grocery 515 Ottawa Av
Rigsbee's Liberly Market 349 W Main St
Roberts Bill Market & Grocery 2627 Holloway St
Rollins Grocery 501 N Driver St
Sam's Quik Shop 1605½ Erwin Rd

GROCERIES AND MEATS—RETAIL—CONTD

SCARBORO'S FOOD MARKET 1002 Ninth Street (27705) Tel 286-1241 (See Index To Advertisers)
Seafood Grocery 1102 Gann St
Seven-Eleven Food Store 2731 Chapel Hill Blvd
Seven-Eleven Food Store 1401 Avondale Dr
Seven-Eleven Food Store 3305 Guess Rd
Seven Eleven Food Store 1207 N Buchanan Blvd
Seven-Eleven Food Store 609 Trent Dr
Seven-Eleven Food Store 3170 Shannon Rd
Seven-Eleven Food Store 4914a N Roxboro Rd
Seven Eleven Food Store 101 N La Salle St
Seven-Eleven Food Store No 16 1103 N Miami Blvd
Shields I G A 5110 Revere Rd
Smith & Son 712 S Alston Av
Stone's Food Mart 324 E Enterprise St
Suggs Place 2202 E Geer St
Taylor's Groceries 3621 Angier Av
Thomas Quick Pik 1002 Ellis Rd
Thompson Grocery 3011 Angier Av
Thrifty Food Mart 3626 Wake Forest Rd
Tiny Grocery 606 Burlington Av
Tommy's Mini Mart 1803 S Miami Blvd
Town & Country Grocery 2820 Angier Av

UNITED DURHAM INC SUPER MARKET
602 N Mangum St (27701), Tel 688-2355 (See Index To Advertisers)
Variety Grocery 1224½ Fayetteville St
Viola's Sport Shop & Groceries 701 S Mangum St
Wagner's Grocery 752 9th St
Walker Grocery 1003 Morehead Av
Watts Street Grocery 1202 Watts St
Weldon's Convenient Mart 3531 Hillsborough Rd
White's Grocery 917 Angier Av
Wilkerson Grocery 1407 Morehead Av
Williams Feed & Grocery 1503 Holloway St
Winn-Dixie Stores 2000 Chapel Hill Rd
Winn-Dixie Stores 1821 Hillandale Rd
Winn-Dixie Stores 810 Liberty St

GROCERS—WHOL

Thomas & Howard Cash & Carry 1010 E Pettigrew St

GUARD AND PATROL SERVICE

CASH GUARD AND PATROL SERVICE INC 1008 E Club Blvd (27704), Tel 477-5031
Cash Guard & Control Services Inc 1008 E Club Blvd
VANGUARD SECURITY SERVICE (United States Special Police Corporation), 111 Wellons Village 1000 N Miami Blvd (27703), Tel 688-6281

HALLS

Eno-Fellowship Masonic Temple 1428 Watts St
Labor Hall 1920½ Perry St

*HARDWARE

STONE BROS & BYRD 700 Washington St, PO Box 5 (27702), Tel 682-1311

HARDWARE—RETAIL

Associated Hardware Contractors Inc 2415 Guess Rd

PUBLIC HARDWARE Inc.
DOWNTOWN DURHAM
SAPOLIN PAINT VARNISH ENAMEL
BUILDERS HARDWARE
TOOLS FOR FARMER GARDENER CARPENTER MECHANIC COOKING UTENSILS SPORTING GOODS ROOFING AND SHINGLES
TEL. 688-4321

DUTCHVILLE BUILDERS SUPPLY, Inc.
Dutch Boy
COMPLETE LINE OF
BUILDING SUPPLIES - PAINTS - HARDWARE
PHONE 528-1591
Lake Rd., P.O. Box 705 — Creedmoor, N.C. (27522)

Johnson-Forrester, Inc.
CLEANERS & LAUNDERERS
INDUSTRIAL UNIFORM and LINEN RENTAL
00 N. Mangum St. (27701) Phone 682-5426 2514 University Drive Phone 489-3513

ARDWARE—RETAIL—CONTD
ARNES SUPPLY CO INC, 774 9th St (WD) (27705), Tel 286-7331 (See Index To Advertisers)
AILEY'S INC, 734 9th St (27705) Tel 286-1295

UTCHVILLE BUILDERS SUPPLY INC
LAKE RD
PO BOX 705
CREEDMOOR, N C (27522)
TELEPHONE
528-1591
(See Index To Advertisers)

we's Of Durham 3417 Hillsborough Rd
on W C Co Inc 123 Wellons Village Shop Cntr
E H Hardware Co Inc 204 Rigsbee Av

UBLIC HARDWARE INC
111 E PARRISH ST (27701)
TELEPHONE 688-4321
(See Index To Advertisers)

e Value Hardware 2410 Guess Rd

HAT CLEANERS AND BLOCKERS

S w Abe 'the Hatter' Valet Shop 1022 Cleveland

*HAULING

CTOR W T GRADING CONTRACTORS INC, 4516 Stillview Dr (Lockhaven Hills; 27705), Tel 477-4594, If No Answer Tel 383-1874 (See Index To Advertisers)

*HEALTH CLUBS

WLD WIDE HEALTH SPA Lakewood Shopping Center 2000 Chapel Hill Rd (27707), Tel 489-6575

HEALTH FOODS—DEALERS

Ge ral Nutrition Northgate Shop Center
Na ral Nutrition Inc 2000 Chapel Hill Rd

HEARING AIDS

Bel e Hearing Aid Service 115½ E Chapel Hill S
For ne's Hearing Aid Center Inc 1021 Broad St
Wa n's Hearing Aid Service 1409 Broad St

*HEAT LIGHT AND POWER COMPANIES

DUKE POWER CO
1 E MAIN ST
) BOX 1011 (27702)
LEPHONE 682-1151

HEATING AND AIR CONDITIONING

Mc TEE BROTHERS OIL CO INC (Shell), S Goley St, Box 11391 (27703), Tel 596-8287 (See Index To vertisers)
TRI GLE TRANE AIR CONDITIONING CO, 3113 Hillsborough Rd, PO Box 2971 (27705), Tel 286-1276

HEATING APPARATUS AND APPLIANCES

Poe Jack Heating & Air Conditioning 3550 N Roxboro Rd

*HEATING CONTRACTORS

CAROLINA AIR CONDITIONING CO INC, 502 W Lakewood Av (27707), Tel 489-9169 (See Index To Advertisers)
COMFORT ENGINEERS INC, 4008 Neal Rd (WD), PO Box 2955 (27705), Tel 383-2502 (See Index To Advertisers)
DURHAM PLUMBING AND HEATING CO INC Warehouse Corner Clay And Peabody Sts, 4302 Berini Dr (27705), Tels 596-5313 And 383-3579 (See Index To Advertisers)
STARLING'S ENTERPRISES LTD Rt 1, Box 271-38 (27705), Tels Durham 383-3792, Raleigh 266-0320 (See Index To Advertisers)
SUGGS PLUMBING & HEATING INC 2122 Sovereign St, PO Box 2774 (27705), Tel 286-1221 (See Index To Advertisers)

*HIGH FIDELITY AND STEREOPHONIC EQUIPMENT

DICK'S TV SALES & SERVICE 1007 W Chapel Hill St (27701), Tel 688-3147 (See Index To Advertisers)

*HOME BUILDERS

DARST GLENN A REALTY INC 3666 Guess Rd (27705), Tel (919) 471-1573 (See Index To Advertisers)
HOME BUILDERS ASSOCIATION OF DURHAM & CHAPEL HILL, 714 North Carolina National Bank Bldg 123 W Main St (27701) Tel 688-2379 (See Index To Advertisers)
UPCHURCH CONSTRUCTION CO Tel 471-1443 (See Index To Advertisers)

*HOME FURNISHING

BUNTIN'S CARPETS 2699 Chapel Hill Blvd 1/4 Mile From Yorktowne Theatre (27707), Tel 493-2405 (See Index To Advertisers)
COUCH FURNITURE CO INC, 714 9th St, PO Box 3038 (WD; 27705) Tel 286-7338 (See Index To Advertisers)
FURNITURE SHOPPE INC THE, Raleigh-Durham Hwy, US Hwy 70, 6901 Glenwood Av, Raleigh, N C (27612) Tel 787-1513 (See Index To Advertisers)
RHODES INC 209 E Chapel Hill St (27701), Tel 682-9239, 4521 Chapel Hill Blvd (27707), Tel 489-7471

*HOME IMPROVEMENTS

MODERN INTERIORS 1206 W Murray Av (27705), Tel 477-2766 (See Index To Advertisers)

*HOME LOANS

HOME SAVINGS & LOAN ASSOCIATION
315 E CHAPEL HILL ST (27701)
TELEPHONE 682-9161
BRANCH OFFICES
NORTHGATE SHOPPING CENTER
1100 W CLUB BLVD
TELEPHONE 682-9161
LAKEWOOD SHOPPING CENTER
2000 CHAPEL HILL RD

SINCE 1905
DURHAM PLUMBING AND HEATING CO. INC.
ROBERT L. NUNNAMAKER, President
RESIDENTIAL AND COMMERCIAL
Tels. 596-5313 and 383-3579
4302 Berini Dr. (27705) — Warehouse Clay and Peabody Sts.

DRAPER INSULATION CO. INC.
ALUMINUM AWNINGS—STORM DOORS AND WINDOWS—CARPORTS
LONNIE DRAPER SINCE 1946 L. M. DRAPER, JR.
TEL. 596-2676
CAPP STREET
P.O. BOX 11055 (27703)

MUNICIPAL FORMS & SYSTEMS, Inc.
One-Time Carbon Forms - Continuous - Tabulating - Fan-Fold Forms
Accounting Machine Forms - Register Forms - W-2 and Related Tax Forms
192 GARLAND ST. (27705)
DIAL (919) 286-7778

Crabtree Pharmacy

PRESCRIPTION SPECIALISTS
WE DELIVER

SUNDRIES
COSMETICS
SNACK BAR

2100 Angier Av. (27703)
DIAL 596-8271

ALDRIDGE POWER MOWER CO., Inc
POWER MOWERS — CHAIN SAWS — GARDEN TRACTORS
PARTS and SUPPLIES • SALES and SERVICE
2694 Chapel Hill Blvd. (27707)
Dial 489-3

HOME LOANS—CONTD
HOME SAVINGS & LOAN ASSOCIATION--CONTD
TELEPHONE 682-9161
143 E ROSEMARY ST
CHAPEL HILL, N C
210 S LAMAR ST
ROXBORO, N C

MUTUAL SAVINGS & LOAN ASSN 112 W Parrish St, PO Box 3827 (27702), Tel 688-1308

HOMES AND SANITARIUMS

County Youth Home 2422 Broad St
Phillips Foster Home 204 Teel St

HOSIERY—MFRS

Jay Hosiery Mills Inc 456 S Driver St

*HOSPITALIZATION INSURANCE

BLUE CROSS & BLUE SHIELD OF NORTH CAROLINA Chapel Hill Durham Blvd, PO Box 2291 (27702), Tel 489-7431

HOSPITALS

Duke University Hospital Duke University Rd
Kings Daughters Hosp 1107 Minerva Av
Lenox Baker Hospital 3000 Erwin Rd
LINCOLN HOSPITAL 1301 Fayetteville St (27707), Tel 682-2154

McPHERSON HOSPITAL (Eye, Ear, Nose And Throat), 1110 W Main St (27701), Tel 682-9341

UMSTEAD JOHN HOSPITAL 12th St, Butner, NC (27509), Tel 575-7211

WATTS HOSPITAL 1900 W Club Blvd At Broad St (27705), Tel 286-1231

HOTEL AND RESTAURANT SUPPLIES AND EQUIPMENT

HERNDON BROS REFRIGERATION INC 4310 N Roxboro Rd (27704) Tels 477-0451 And 477-0452 (See Index To Advertisers)

Long & Sons Restaurants & Refrigeration Equipment 1951 Cheek Rd

HOTELS

Biltmore Hotel 334 E Pettigrew St
DURHAM HOTEL-MOTEL 207 N Corcoran St, PO Box 1371 (27702) Tel (919) 682-1101 (See Index To Advertisers)
Econo Travel Motor Hotel 2337 Guess Rd
Hilton Inn 2424 Erwin Rd

HOUSE AND BUILDING MOVERS

Foust J W House Mover 509 Price Av

HOUSE CLEANERS

House Cleaners Inc 838 Glenco Rd

HOUSE FURNISHINGS—RETAIL

Crescent Furnishings 3216 Chapel Hill Rd

HOUSEHOLD APPLIANCES—DEALERS

Appliance & TV Center 539 Foster St
Authorized Appliance Servicenter 2009 Chapel Hill Rd
Best Products 3438 Hillsborough Rd
Clark's Used Appliance Center 907½ E Main St
Martin's Appliance-Television Sales & Service 911 E Main St

HOUSEHOLD APPLIANCES—REPAIRERS

Mc Gehee's Appliance Service 1512 Holloway St

HUMIDIFIERS

CAROLINA AIR CONDITIONING CO INC, 502 W Lakewood Av (27707), Tel 489-9169 (See Index To Advertisers)

HYDRAULIC EQUIPMENT AND SUPPLIES

BUCKNER STEEL ERECTION & CRANE RENTAL SERVICE Farrington Rd, Chapel Hill, NC (27514), Tels 933-6966, Nights And Emergencies 933-7860 Greensboro, NC Tel 275-0110 (For Branch Tel Nos See Alphabetical Listing) (See Index To Advertisers

ICE CREAM AND FROZEN DESSERTS-RETAIL

Baskin Robbins Northgate Shop Center
Byrd's Tastee Freeze 4511 N Roxboro Rd
Dairy Freeze 1005 N Miami Blvd
Dairy Prince 1602 S Miami Blvd
Maola Ice Cream 1000 N Roxboro St
Mayberry Inc 6 Northgate Shop Center

ICE DEALERS

Party Time Ice Co 209 S Goley St
Sykes Ice & Coal Co 518 Morgan St

*ICE MAKING MACHINES

HERNDON BROS REFRIGERATIO INC 4310 N Roxboro Rd (27704) Tels 477-0451 And 477-0452 (See Index To Advertisers)

IMPORTERS

Morgan Imports Ltd 908 W Main St
Pier Five Inc Of Durham 111 N Corcoran St Rm 1107

BRAME SPECIALTY CO., Inc.
Janitor Supplies—Office Products
Industrial Papers—Laundry Supplies—Wholesale Paper
Customized Designing — Matched Packaging —Napkins — Place Mats
949 WASHINGTON STREET, (27701)
TELEPHONE 682-5421

DURHAM INSURANCE SERVICE CO.
Insurance — Real Estate — Property Management
530 Central Carolina Bank Bldg.
111 N. Corcoran St., P.O. Box 1994 (27702)
Phone 68 0409

76 UNION

SPEIGHT'S AUTO SERVICE, Inc.

ROAD SERVICE • STEAM CLEANING • MECHANIC ON DUTY • FUEL OIL

DIAL 682-3575

433 E. PILOT ST. CORNER OF FAYETTEVILLE ST. (27707)

INCOME TAX SERVICE

ES L C & ASSOCIATES 1433 Broad St (27705), (Cor Of Broad St And Guess Rd), Tel 286-3308 (See Index To Advertisers)

INDUSTRIAL SUPPLIES

AME SPECIALTY CO INC
49 Washington St (27701), Tel 682-5421 (See Index To Advertisers)
IN INDUSTRIAL SUPPLIES, 312 S Miami Blvd 27703), Tel 596-8178, Night Tels 477-4656 And 682-896 (See Index To Advertisers)

INFORMATION BUREAUS

nation Services Corp 5529 Chapel Hill Blvd

*INSULATING CONTRACTORS

PER INSULATION CO INC Capp Street, PO Box 1055 (27703), Tel 596-2676 (See Index To Advertisers)
ON INSULATION CO INC 2704 Chapel Hill Blvd 7707), Tel 489-9185, If No Answer Tel 489-9186
ENTERPRISES INC T/A PIEDMONT SULATION COMPANY 3734 Angier Av (27707), els 596-3842 And 489-5197
T INSULATION, 115 N LaSalle St, PO Box 2767 VD Sta; 27705) Tel 383-1506

INSULATING MATERIALS

AM BUILDERS SUPPLY CO, 105 S Buchanan vd (27701), Tel 688-1381 (See Index To Advertisers)

NSURANCE

ART INSURANCE AGENCY INC, 113 Arcade ellons Village Shopping Center, 1000 N Miami lvd, PO Box 568 (27702) Tel 682-6121 (See Index To dvertisers)
ller E & Sons Insurance Agency Inc 123 W Ma St Rm 705
Atki J L Jr Co Inc The 111 N Corcoran St Rm 11(
Auto bile Insurance Services Of Durham Inc 214 Mo an St
Baile Insurance Agency 1121 Delano St
Blue oss-Blue Shield Of North Carolina 617 Mo head Av
Carol Insurance Agency 2727 University Dr
Charl e Liberty Mutual Insurance Co 622 Gary St
Club surance Agency 3700 Chapel Hill Blvd Bldg C
Coast Plain Life Ins Co 1107 W Main St
Crum Forster Insurance Co's 705 Broad St
Crum n J L & J Slade Inc 315 E Chapel Hill St Rm 01
Durha Insurance Service Co 111 N Corcoran St Rm 0
Durha Life Insurance Co 701 Vickers Av
Eaves surance Agency Inc 1820 Chapel Hill Rd
Ellis I rance Agency 3205 Guess Rd
Equita Life Assurance Society Of The U S 201 W N n St Rm 307
Farm reau Insurance Service 4516 N Roxboro Rd
Farris Insurance Service Inc 331 W Main St Rm 200

INSURANCE—CONTD

GENERAL INSURANCE AGENCY OF DURHAM INC 101 Wellons Village Shopping Center, 1000 N Miami Blvd (27703), Tel 688-8289
Georgia International Life Ins Co 123 W Main St Rm 502
Glymph-Phillips Ins Agcy Inc 123 W Main St Rm 401
Glymph Thos W 2040 Englewood Av
Greene James C Co Inc 331 W Main St Rm 202
HANCOCK JOHN MUTUAL LIFE INSURANCE CO, General Agents Office, Suite 245, North Hills Office Bldg, 4204 Six Forks Rd, PO Box 17166, Raleigh, N C (27609) Tel 787-7751
Home Beneficial Life Ins Co 2807 N Roxboro Rd
Home Insurance Agency Inc 318 Holland St Mall
Home Security Life Insurance Co 505 W Chapel Hill St
Home Security Life Insurance Co 1201 University Dr
Hunt-Martin Insurance & Realty 802 S Alston Av
I T T LIFE INSURANCE CORP 2912 Gretmar Dr (27705), PO Box 8671 (27707), Tel 489-5345
Independent Life & Accident Insurance Co 2538 Chapel Hill Blvd
INTEGON FINANCIAL SERVICES, 3700 Chapel Hill Blvd (Exec Park), PO Box 8852 (27707), Tel 489-6551
Jacobs Insurance Agency 1722 N Roxboro Rd
Johnson Horace M & Co Inc 618 Gary St
Lafayette Life Insurance Co 1005 Broad St
Life & Casualty Insurance Co Of Tennessee 1901 Chapel Hill Rd
Life Insurance Co Of Georgia 2726 Croasdaile Rd Rm 208
Life Of Virginia 715 Broad St
Massachusetts Mutual Life Ins 1805 Chapel Hill Rd
Metropolitan Life 725 Broad St
Miller Insurance Agency 111 N Corcoran St Rm 710
Minnesota Mutual Life Insurance Co 3333 Chapel Hill Blvd
MULTI-LINE AGENCY INC 318 S Driver St (27703), Tels 596-5805, Res 477-6914 (See Index To Advertisers)
Mutual Benefit Life Ins Co Of New Jersey 111 N Corcoran St Rm 305
Nationwide Insurance Co 3156 Hillsborough Rd
Nationwide Insurance Co 207 Foster St
New England Mutual Life Insurance Company 123 W Main St Rm 215
New York Life Insurance Co 1805 Chapel Hill Rd
North Carolina Blue Cross & Blue Shield Inc 800 S Duke St
North Carolina Mutual Life Insurance Company (Br) 104 W Parrish St

NORTHWESTERN MUTUAL LIFE INSURANCE CO THE
Executive Park 3700 Chapel Hill Blvd, PO Box 8737 (27707), Tel (919) 489-6505 Chapel Hill Tel 942-4187

Oakley Insurance Co 632 Gary St
Parker Insurance Agency 2000 Hillsborough Rd
Paul J D Insurance Co 306 Bon Air Av
Penn Mutual Life Insurance Co 201 W Parrish St Rm 218
Perry Insurance Agency 331 W Main St Rm 308
Phillips Insurance Agcy Inc 123 W Main St Rm 612
Pilot Life Insurance Co 3158 Hillsborough Rd
Plan Services North Carolina 1310 Broad St
Poe Geo J Insurance Agency 207 Foster St
Protective Agency Inc 1003 W Chapel Hill St
Prudential 1805 Chapel Hill Rd
Prudential 160 Northgate Shop Center Rm 101

"FOR ALL YOUR REAL ESTATE NEEDS"
Peggy HOLLOWAY REALTY
Business Phones 477-3212, 477-7549
HOME TEL. 477-1722
3207 Guess Rd. Durham, North Carolina (27705)

APPLIANCE & TV CENTER
APPLIANCE & TV CENTER
TELEVISION — STEREO — RADIO — SMALL APPLIANCES
539 FOSTER ST. (27702) DIAL 688-4371

UPCHURCH CONSTRUCTION CO.
LICENSED — BONDED — INSURED
QUALITY WORK — GUARANTEED — FREE ESTIMATES
RESIDENTIAL — COMMERCIAL — CUSTOM HOMES — REMODELING — REPAIRS
471-1443

T. E. Allen & Sons Insurance Agency Inc.

INDEPENDENT MUTUAL INSURANCE AGENT

Dividend Paying Automobile and Home Owners Insurance

Personalized Service

705 NORTH CAROLINA NATIONAL BANK BLDG. 123 W. MAIN ST. (27701)

Phone 688-2319

Oscar Miller Contractor, Inc.
ASPHALT PAVING—High Quality Work at Lower Prices
Duraleigh Rd., P.O. Box 30097, Raleigh, N.C. (27612) Tel. 787-
Durham Tel. 688-3339

INSURANCE—CONTD

READE-WOOD INSURANCE AGENCY INC
204 Security Savings & Loan Assn Bldg 201 Roney St Cor E Chapel Hill St, PO Box 646 (27702), Tel 682-1116, Night Tels 489-5289 And 477-2966

Reliance Insurance Corp 3325 Chapel Hill Blvd Suite 204

Reserve Life Insurance Co 160 Northgate Shop Center Rm 106

Rikard Insurance Agency 2814½ N Roxboro Rd

SANDLING REALTY & INSURANCE CO 2314 New Raleigh Rd (27703), Tel 596-2436

Schultz Ronald P 1805 Chapel Hill Rd

Sorgi Insurance Agency The 111 N Corcoran St Rm 1105

SOUTHERN LIFE INSURANCE CO, Suite 221 Northgate Shopping Center, 1058 W Club Blvd (27701) Tel 286-1012

Southgate J & Son Inc 1013 Broad St

Southland Life Ins Co 400 W Main St Rm 502

SOUTHWESTERN LIFE INSURANCE CO 308 Guaranty State Bank Bldg 107 N Market St, PO Box 8537 (27707), Tel 682-2248, Res Tel 489-3426

State Farm Insurance 3917 N Duke St

State Farm Insurance 2715 Chapel Hill Rd

State Farm Insurance 1014 Broad St

State Farm Insurance Co 2500 Guess Rd

State Farm Insurance Co 1058 W Club Blvd Rm 228

State Farm Insurance Sales Northgate Shop Center

Steel Charles L Associates 123 W Main St Rm 502

Tenny Ed & Associates Inc 433 W Main St

The Villiage Ins Agt Inc 331 W Main St Rm 610

Union Insurance & Realty Co 2515 Apex Rd

Veasey Insurance Agency 331 W Main St Rm 308

Weant James A Insurance Agency 811 W Leon St

Weaver James K Agency 301 W Main St Rm 600

WESTERN-SOUTHERN LIFE INSURANCE CO 2806 Guess Rd (27705), Tels 477-5113 Res 477-1877

Whitehurst Insurance Agency 3152 Hillsborough Rd

INSURANCE ADJUSTERS

CRAWFORD & CO, 1823 Chapel Hill Rd (27707) Tel 493-1527

PRATT R A & CO PO Box 1206 (27702), 1310 Broad St (27705), Tel 286-1273

State Farm Insurance Claims 1058 W Club Blvd Rm 212

*INSURANCE AGENTS

AIRHEART INSURANCE AGENCY INC, 113 Arcade Wellons Village Shopping Center, 1000 N Miami Blvd, PO Box 568 (27702) Tel 682-6121 (See Index To Advertisers)

ALLEN T E & SONS INSURANCE AGENCY INC
705 North Carolina National Bank Bldg 123 W Main St (27701), Tel 688-2319 (See Index To Advertisers)

ATLAS REALTY & INSURANCE CO INC 423 Trust Bldg 201 W Parrish St (27701), PO Box 1131 (27702), Tels (919) 682-6191 And 682-0425

BAILEY MAXIE L 601 Vickers Av (27701), Tel 682-8062

EAVES INSURANCE AGENCY INC, At Lakewood Shopping Center 1820 Chapel Hill Rd, PO Box 809 (27702), Tel 489-9176 (See Index To Advertisers)

GARRISON INSURANCE SERVICE INC
ALL KINDS OF INSURANCE
SUITE 200 SNOW BLDG

INSURANCE AGENTS—CONTD

GARRISON INSURANCE SERVICE INC—CONTD
331 W MAIN ST
PO BOX 1189 (27702)
TELEPHONE 688-7313
(See Index To Advertisers)

GRIFFIN E DOYLE (State Farm) 2715 Chapel Hill Rd (27707), Tels 489-4846 And 489-4161

MILLER INSURANCE AGENCY, Suite 710 Central Carolina Bank Bldg 111 N Corcoran St (27701), PO Box 3867 (27702), Tel 682-2188 (See Index To Advertisers)

POE GEORGE J INSURANCE AGENCY, 225 Foster St (27701), Tel Office 688-3187, Nights, Sundays And Holidays 477-5100

SOUTHLAND ASSOCIATES
212 N CORCORAN ST (27701)
TELEPHONE 688-8121
(See Index To Advertisers)

WILSON GRAHAM J 4807 Pointe Place (27704), Tel 4 2234

*INSURANCE COMPANIES

CHARLOTTE LIBERTY MUTUAL INSURANCE CO 6 Gary Plaza (27703), Tel 682-1195

CRUM & FORSTER INSURANCE COMPANIES
705 Broad St (27705), Tel 286-4461

EAVES INSURANCE AGENCY INC, At Lakewood Shopping Center 1820 Chapel Hill Rd, PO Box 80 (27702), Tel 489-9176 (See Index To Advertisers)

GEORGIA INTERNATIONAL LIFE INSURANCE CO, 502 North Carolina National Bank Bldg 123 W M St (27701) Tel 682-5950

HOME SECURITY LIFE INSURAN CO
Home Office 505 W Chapel Hill St, PO Box 61 (27702), Tel 682-5431, District Office, Forest Hills Shopping Center 1201-07 University Dr, Tel 489-3 Durham Regional Group Office 505 W Chapel Hi St, Tel 688-6737 (See Index To Advertisers)

INDEPENDENT LIFE & ACCIDEN INSURANCE CO
2538 Chapel Hill Blvd PO Box 11588 (27703), Tels (919) 489-7420 And 489-7429

LIFE OF VIRGINIA 715 Broad St (27705), Tel 286-12

METROPOLITAN LIFE 725 Broad St, PO Box 811 (27705), Tel 286-7727

NATIONWIDE INSURANCE CO Claims Service Offi 3156 Hillsborough Rd (27705), Tel 383-5551

NORTH CAROLINA MUTUAL LI E INSURANCE CO
HOME OFFICE
MUTUAL PLAZA 104 W PARRISH ST (27701)
TELEPHONE 682-9201
(See Index To Advertisers)

PRUDENTIAL Northgate Shopping Center Area 1 F 101, PO Box 2857 (WDS; 27705), Tel 286-4360

UNION INSURANCE & REALTY CO
2515 Apex Hwy, NC Hwy 55 (27707), Tel 596-810
(See Index To Advertisers)

BURTHEY FUNERAL SERVICE
Burthey Funeral Service
Since 1946
Telephone 682-0327
1510 Fayetteville St. (27701)

HILLCREST CONVALESCENT CENTER Inc.
MEDICARE APPROVED — *Skilled Nursing Care*
A COMPLETE REHABILITATION PROGRAM
1417 W. Pettigrew St. and Swift St., P.O. Box 2816 (27705)
Tel. 36-7705

SUGGS PLUMBING & HEATING INC.
PLUMBING AND HEATING CONTRACTORS ALSO
RENTAL EQUIPMENT — AIR COMPRESSORS — BACKHOE TRACTORS — ELECTRIC WELDERS
2122 SOVERIGN ST., P.O. BOX 2774 (27705) PHONE 286-1221

*INSURANCE—ACCIDENT AND HEALTH

OME SECURITY LIFE INSURANCE CO, Home Office 505 W Chapel Hill St, PO Box 61 (27702), Tel 682-5431, District Office Forest Hills Shopping Center 1201-07 University Dr, Tel 489-3351, Durham Regional Group Office 505 W Chapel Hill St, Tel 688-6737 (See Index To Advertisers)

*INSURANCE—AUTOMOBILE

LLEN T E & SONS INSURANCE AGENCY INC
705 North Carolina National Bank Bldg 123 W Main St (27701), Tel 688-2319 (See Index To Advertisers)
VES INSURANCE AGENCY INC, At Lakewood Shopping Center 1820 Chapel Hill Rd, PO Box 809 (27702), Tel 489-9176 (See Index To Advertisers)

ARRISON INSURANCE SERVICE INC
Suite 200 Snow Bldg 331 W Main St, PO Box 1189 (27702) Tel 688-7313 (See Index To Advertisers)

*INSURANCE—BURGLARY

ALEN T E & SONS INSURANCE AGENCY INC, 705 North Carolina National Bank Bldg 123 W Main St (27701), Tel 688-2319 (See Index To Advertisers)

*INSURANCE—CASUALTY

ALEN T E & SONS INSURANCE AGENCY INC
705 North Carolina National Bank Bldg 123 W Main St (27701), Tel 688-2319 (See Index To Advertisers)
GARRISON INSURANCE SERVICE INC Suite 200 Snow Bldg 331 W Main St, PO Box 1189 (27702), Tel 688-7313 (See Index To Advertisers)
MILLER INSURANCE AGENCY, Suite 710 Central Carolina Bank Bldg 111 N Corcoran St (27701), PO Box 3867 (27702), Tel 682-2188 (See Index To Advertisers)

SOUTHLAND ASSOCIATES
212 N CORCORAN ST (27701)
TELEPHONE 688-8121
(See Index To Advertisers)

*INSURANCE—FIDELITY BONDS

SOUTHGATE J & SON INC, 1013 Broad St, PO Box 1651 (27702) Tel 286-2905 (See Index To Advertisers)

SOUTHLAND ASSOCIATES
212 N CORCORAN ST (27701)
TELEPHONE 688-8121
(See Index To Advertisers)

*INSURANCE—FIRE

ALLEN T E & SONS INSURANCE AGENCY INC, 705 North Carolina National Bank Bldg 123 W Main St (27701), Tel 688-2319 (See Index To Advertisers)

INSURANCE—FIRE—CONTD

GARRISON INSURANCE SERVICE INC
Suite 200 Snow Bldg 331 W Main St, PO Box 1189 (27702), Tel 688-7313 (See Index To Advertisers)
MILLER INSURANCE AGENCY, Suite 710 Central Carolina Bank Bldg 111 N Corcoran St (27701), PO Box 3867 (27702), Tel 682-2188 (See Index To Advertisers)

READE-WOOD INSURANCE AGENCY INC
204 Security Savings & Loan Assn Bldg 201 Roney St Cor E Chapel Hill St, PO Box 646 (27702), Tel 682-1116, Night Tels 489-5289 And 477-2966
SOUTHGATE J & SON INC, 1013 Broad St, PO Box 1651 (27702) Tel 286-2905 (See Index To Advertisers)

SOUTHLAND ASSOCIATES
212 N CORCORAN ST (27701)
TELEPHONE 688-8121
(See Index To Advertisers)

*INSURANCE—GENERAL

AIRHEART INSURANCE AGENCY INC, 113 Arcade Wellons Village Shopping Center, 1000 N Miami Blvd, PO Box 568 (27702) Tel 682-6121 (See Index To Advertisers)

ALLEN T E & SONS INSURANCE AGENCY INC
705 North Carolina National Bank Bldg 123 W Main St (27701), Tel 688-2319 (See Index To Advertisers)
DURHAM INSURANCE SERVICE CO 530 Central Carolina Bank Bldg 111 N Corcoran St, PO Box 1994 (27702), Tel 682-0409 (See Index To Advertisers)
HOLLOMAN REALTY & INSURANCE CO, 3314 N Roxboro St, PO Box 8012 (27704), Tel 477-2188, Res Tels 477-3814 And 489-4558 (See Index To Advertisers)

HOME INSURANCE AGENCY INC
"SERVING DURHAM 54 YEARS"
FIRE-AUTOMOBILE-CASUALTY
SURETY BONDS
HOMEOWNERS' PACKAGE POLICIES
318 HOLLAND ST MALL (27701)
TELEPHONE 682-9244
(See Index To Advertisers)

MILLER INSURANCE AGENCY, Suite 710 Central Carolina Bank Bldg 111 N Corcoran St (27701), PO Box 3867 (27702), Tel 682-2188 (See Index To Advertisers)
SOUTHGATE J & SON INC (General) 1013 Broad St, PO Box 1651 (27702) Tel 286-2905 (See Index To Advertisers)

*INSURANCE—HOMEOWNERS

ALLEN T E & SONS INSURANCE AGENCY INC, 705 North Carolina National Bank Bldg 123 W Main St (27701), Tel 688-2319 (See Index To Advertisers)
DURHAM INSURANCE SERVICE CO 530 Central Carolina Bank Bldg 111 N Corcoran St, PO Box 1994 (27702), Tel 682-0409 (See Index To Advertisers)

GARRISON INSURANCE SERVICE INC
Suite 200 Snow Bldg 331 W Main St, PO Box 1189 (27702), Tel 688-7313 (See Index To Advertisers)

UGI
UNITED DURHAM Inc.
FOOD MARKET
6,336 Sq. Ft. Store
602 N. Mangum St. (27701)
TEL. 688-2355
U.D.I. Community Development Corp. Central Office
1202 Fayetteville St. (27707)
TEL. 688-1331

FIAT
SALES and SERVICE
O'Briant Motor Co.
317 Rigsbee Ave. (27702)
Tels. 682-8241 and 682-0321

WHY BUY?
DURHAM'S FIRST COMPLETE RENTAL CO.
McBROOM'S RENTALS, Inc.
2 4 Guess Rd. (27705) Telephone 286-4414

PLUMBING HEATING AIR CONDITIONING
ACME
PLUMBING & HEATING CO. OF DURHAM Inc.
REPAIRS FOR PLUMBING HEATING
REPAIRS COMMERCIAL RESIDENTIAL INDUSTRIAL BACK HOE RENTALS
Tel. 688-1348
326 W. Geer St. P.O. Box 2288 Durham, N.C. (22702)

NORTH CAROLINA MUTUAL
LIFE INSURANCE COMPANY
Durham, North Carolina (27701) Mutual Plaza Telephone 682-92

INSURANCE—HOMEOWNERS—CONTD

GREGORY REAL ESTATE CO INC
INSURANCE
ALL TYPES
HOMEOWNERS
FIRE AND THEFT
122 N MARKET ST COR PARRISH ST (27701)
PO BOX 166 (27702)
TELEPHONE 688-7311

SOUTHGATE J & SON INC
103 YEARS INSURING DURHAM
INSURANCE SPECIALISTS
1013 BROAD ST
PO BOX 1651 (27702)
TELEPHONE 286-2905
(See Index To Advertisers)

SOUTHLAND ASSOCIATES
212 N CORCORAN ST (27701)
TELEPHONE 688-8121
(See Index To Advertisers)

*INSURANCE—LIFE

DURHAM LIFE INSURANCE CO
LIFE INSURANCE
HOSPITALIZATION
MORTGAGE INSURANCE
EDUCATIONAL PLANS
RETIREMENT PLANS
701 VICKERS AV (27701)
TELEPHONE 682-9105

EAVES INSURANCE AGENCY INC, At Lakewood Shopping Center 1820 Chapel Hill Rd, PO Box 809 (27702), Tel 489-9176 (See Index To Advertisers)

HOME SECURITY LIFE INSURANCE COMPANY
Home Office 505 W Chapel Hill St, PO Box 61 (27702), Tel 682-5431, District Office Forest Hills Shopping Center, 1201-07 University Dr, Tel 489-3351, Durham Regional Group, Office 505 W Chapel Hill St, Tel 688-6737 (See Index To Advertisers)

*INSURANCE—MORTGAGE

ALLEN T E & SONS INSURANCE AGENCY INC, 705 North Carolina National Bank Bldg 123 W Main St (27701), Tel 688-2319 (See Index To Advertisers)

INTERIOR DECORATORS AND DESIGNERS

BELL MINTA INTERIORS Straw Valley Office Bldg 6004 Chapel Hill Blvd, PO Box 8557 (27707), Tel (919) 489-5487
Clark Decorating Co 1808b W Knox St
Creative Interiors 1714 Chapel Hill Rd
Custom Interiors Ltd 714 9th St
Dixie Decorating (Whse) 522 Foster St
Gunter Harvey Associates 902 Broad St
Interior Design Studio 2715 Chapel Hill Blvd
Jones Alex Interiors Ltd 3130 Hope Valley Rd
Lakewood Decorating & Home Care Center 2000 Chapel Hill Rd
Riverview Decorating & Home Care Center Riverview Shop Center

INTERIOR DECORATORS AND DESIGNERS—CONTD

SHAW DECORATING CO INC, 1520 Guess Rd, PO Box 2835 (WD) (27705), Tel 286-7711, Night Tel 688-0396

INVESTMENT BANKERS

Calbar Investment Co Inc 3109 Hillsborough Rd
Peeler J Lee & Co Inc 301 W Main St Rm 500

INVESTMENT COMPANIES

Bragtown Investment Co Inc 2810 N Roxboro Rd
D G R Investment Co Inc 1601 Morehead Av
Investment Corp Of Durham Inc 2810 N Roxboro Rd

*INVESTMENT PROPERTY

HAMLETT BECKY REALTY CO 1403 Georgia Av (27705) Tel 286-7693 (See Index To Advertisers)

INVESTMENT SECURITIES

Wheat First Securities Inc 111 N Corcoran St Rm 623

*JANITOR SERVICE

STAUNTON SALES INC 2828 N Roxboro Rd (27704), Tel 477-2176

JANITORS' SUPPLIES

BRAME SPECIALTY CO INC
949 WASHINGTON ST (27701)
TELEPHONE 682-5421
(See Index To Advertisers)

Staunton Sales Inc 2828 N Roxboro Rd

JEWELERS

Allen Ernest L Jeweler 401 N Mangum St
Balfour Co 3333 Chapel Hill Blvd Suite D1
Connelly Jewelers Inc 212 W Main St
Copley Jewelers 712 9th St
Dewar Jewelry 2706 Chapel Hill Rd
FRIEDMAN'S JEWELERS, 308 W Main St (27701), Tel 682-5689
Goss Jewelry Co Inc 117½ E Main St
JEWEL BOX Northgate Shopping Center 1058 W Club Blvd (27701), Tel 286-5495
JONES & FRASIER CO, Northgate Shopping Center 1058 W Club Blvd (27705) Tel 286-4497 (See Index T Advertisers)
Minata International 4422 Chapel Hill Blvd
Minshew Brothers Jewelers 139 Wellons Village Shop Cntr
Triangle Jewelers 2609 Hillsborough Rd
Weaver's Jewelers Inc 333 W Main St
WELDON'S JEWELERS INC, 327 W Main St (27701), T 688-4870, Northgate Shopping Center On The Mall, Tel 286-0539, (See Index To Advertisers)
Williams Clarence A Jewelers 2112 Angier Av
Zale's 116 W Main St

*JEWELERS—CREDIT

ZALE'S 116 W Main St, Tel 688-7332

London Marina Inc.
BOATS SALES and SERVICE
Complete Line of
•BOATING
•CANVAS GOODS
•MARINE PAINT
•HARDWARE
•SANDBLASTING
BOAT HAULING
PHONE 489-9179 or 489-4097
South Square Mall 4125 Durham-Chapel Hill Blvd. (27707)

PAUL JEFFRIES ELECTRICAL CONTRACTOI
RESIDENTIAL WIRING AND REPAIRS - FIXTURES
TEL. 477-4523 RIVERSIDE DR., RT. 8, (27704) 2 MILES NORTH OF CITY LIMITS

QUALITY CLEANING
SCOTT and ROBERTS Inc.
DURHAM'S FOREMOST CLEANERS
33 FOSTER ST. (27701) TEL. 682-9325

*JEWELRY REPAIRERS

ELDON'S JEWELERS INC, 327 W Main St (27701), Tel 688-4870, Northgate Shopping Center On The Mall, Tel 286-0539, (See Index To Advertisers)

JUNK DEALERS

ncer Sid Iron & Steel Co Inc 519 S Briggs Av
artz S & Sons Inc 217 S Holman St
omas H W Scrap Iron & Metal Co Inc 1101 Ellis Rd

*KEROSENE

WLER M M INC (Gulf), Bulk Plant And Office 600 Gulf St, PO Box 1090 (27702), Tel 596-8246 (See Index To Advertisers)

KINDERGARTENS

gtown Nursery School & Kindergarten 2713 N oxboro Rd
pman Kindergarten 212 Davidson Av
ACE BAPTIST CHURCH, 1004 N Mangum St Cor Trinity Av (27701), Tels: Church Office 688-6765, Kindergarten-Day School 682-0671, Pastor's Study 682-2917 (See Index To Advertisers)
thgate Presbyterian Week Day Kindergarten 04 N Roxboro Rd
t Luke's Episcopal Church Kindergarten 1737 illandale Rd

*KITCHEN PLANNING AND INSTALLATION

RNDON BROS REFRIGERATION INC
310 N Roxboro Rd (27704) Tels 477-0451 And 477-452 (See Index To Advertisers)

*LABOR UNIONS

RHAM CENTRAL LABOR UNION INC A F L-C I O
18 S MIAMI BLVD (27703)
ELEPHONE 596-3192
IR WORKERS LOCAL NO 636 705 N Mangum St, O Box 2091 (27701), Tel 688-6401

LABORATORIES

Par ychology Lab (Physical Research Foundation) 2 Erwin Rd
Pitt rgh Testing Laboratory 3619 Hillsborough R

LABORATORY APPARATUS AND SUPPLIES

Prei Scientific Inc 804 N Miami Blvd

LADIES' AND MISSES' APPAREL

BE K-LEGGETT
RHAM'S LARGEST FULL
SERVICE DEPARTMENT STORE
RVING THE DURHAM
COMMUNITY FOR OVER 50 YEARS
"RHAM'S DOWNTOWN
SHOPPING CENTER"

LADIES' AND MISSES' APPAREL—CONTD
BELK-LEGGETT—CONTD
98 COMPLETE DEPARTMENTS
ALL UNDER ONE ROOF
SHOP BELK'S
YOU'LL BE GLAD YOU DID
SOUTH SQUARE MALL
CHAPEL HILL BLVD
TELEPHONE
ALL DEPARTMENTS
493-3411
(See Index To Advertisers)
FASHION INC THE 105 W Main St (27701), Tel 682-9251

THALHIMERS
THE FASHION STORES
LAKEWOOD SHOPPING CENTER
2000 CHAPEL HILL RD
NORTHGATE SHOPPING CENTER
1058 W CLUB BLVD (27701)
ALL STORES
TELEPHONE 286-7751
(See Index To Advertisers)

WEE SHOP INC 119 E Main St (27701), Tel 688-3404

LAMPS AND LAMP SHADES—DEALERS

FURNITURE SHOPPE INC THE, Raleigh-Durham Hwy, US Hwy 70, 6901 Glenwood Av, Raleigh, N C (27612) Tel 787-1513 (See Index To Advertisers)

LAND COMPANIES

Lake Sagamore 160 Northgate Shop Center Rm 100

LANDSCAPE ARCHITECTS

AREA LANDSCAPING & NURSERY 2314 Reichard St, (27705), Tel 477-9849 (See Index To Advertisers)
King H Morris Jr 2418 Nation Av

LANDSCAPE GARDENERS

AREA LANDSCAPING & NURSERY 2314 Reichard St, (27705), Tel 477-9849 (See Index To Advertisers)
GARDEN CENTER THE 3117 Guess Rd (27705), Tels 477-9871, 477-9872 And 477-8676 (See Index To Advertisers)
Green Thumb Plant & Garden Center 1506 S Miami Blvd
Mc Neil Thos E 2019 Alston Avenue Rd
Poole Frank F 2159 Charles St

LAUNDRIES AND DRY CLEANERS

Bragtown Launderette 3401 N Roxboro Rd
Jack Rabbit Laundry 1010 W Chapel Hill St
JOHNSON-FORRESTER INC
800 N Mangum St (27701), Tel 682-5426, Branch 2514 University Dr, Tel 489-3513 (See Index To Advertisers)
MODEL-DURHAM LAUNDRY CO INC 113 S Gregson St, PO Box 808 (27702), Tel 682-6177
Model Laundry & Cleaners 1201 University Dr
Model Laundry Of Durham Inc 2000 Chapel Hill Rd
Model Laundry Of Durham Inc 1001 Holloway St
QUICK-AS-A-WINK LAUNDRY & CLEANERS 2100 N Roxboro Rd (27704), Tel 477-5885
WHITE STAR LAUNDRY & CLEANERS INC, 904 9th St Cor Green St (27705), Tel 286-2271, Laundromats And Pick-Up Offices, 1311 S Roxboro St (27701) Broad St At Main St, 610 Lakeland Av (27701) Wellons Village

YOUR Independent INSURANCE AGENT
EAVES INSURANCE AGENCY INC.
Complete Coverage For Your Protection
Telephone 489-9176
1820 Chapel Hill Road, P.O. Box 809 (27702)
At Lakewood Shopping Center

MEMBER FDIC
Liberty Bank & Trust Company
No Service Charge Checking
621 Vickers Av. Tel. 688-7365
(27701)
Drive Up Service From 8 to 6
1926 Holloway St. Tel. 688-5574

DURHAM COLLEGE
MODERN AIR-CONDITIONED FOR YEAR ROUND COMFORT
G.I. Approved — Night and Day Classes — Accredited
Accredited As A Junior College of Business
Colle e Plaza, 3128 Fayetteville St. (27707)
Phones 688-3893 and 682-2607

"Our Know How Is Your Guarantee"
BUNTIN'S CARPETS
LT. COL. JOE S. BUNTIN, Owner
TEL. 493-2405
2699 Chapel Hill Blvd.—¼ Mile From Yorktowne Theatre (27707)

American Motors
Morgan Motors, Inc.
SALES AND SERVICE
3601 HILLSBOROUGH RD. (WD) (27705) TEL. 383-2

LAUNDRIES AND DRY CLEANERS—CONTD
WHITE STAR LAUNDRY & CLEANERS INC,—CONTD
Pick-Up Office, Wellons Village Shopping Center
1000 N Maimi Blvd, Tel 682-4793

LAUNDRIES—SELF SERVE

College Laundrette 3005½ Fayetteville St
East Durham Laundromat 2104 Angier Av
East End Launderette 419 Dowd St
Fike's Washette 2538 S Roxboro St
Guess Road Laundromat 2403 Guess Rd
Launderama Coin Laundry 3529 Hillsborough Rd
Norge Village 1108 Broad St
Pope & Andrews Laundromat 219 Wellons Village Shop Cntr
Quick Wash 3028 Fayetteville St
Self Service Laundry 2946 Holloway St
Self Service Laundry 1401 Morehead Av
Wash House 610 Lakeland St
West Durham Coin Wash 2721 Hillsborough Rd
White Star Laundromat (White Star Inc) 633 Broad St
White Star Laundry & Cleaners Inc 1311 S Roxboro St

LAUNDRY SUPPLIES AND EQUIPMENT DEALERS

Virginia Carolina Laundry Supply Corp 639 Junction Rd

*LAWN AND GARDEN FURNISHINGS

FURNITURE SHOPPE INC THE, Raleigh-Durham Hwy, US Hwy 70, 6901 Glenwood Av, Raleigh, N C (27612) Tel 787-1513 (See Index To Advertisers)

LAWN MOWER DEALERS AND REPAIRERS

ALDRIDGE POWER MOWER CO INC
2694 Chapel Hill Blvd (27707), Tel 489-3329 (See Index To Advertisers)

*LAWN SERVICE

AREA LANDSCAPING & NURSERY 2314 Reichard St, (27705), Tel 477-9849 (See Index To Advertisers)

LAWYERS

Anderson Thos 400 W Main St Rm 408
Bane Henry, 914 Central Carolina Bank Bldg 111 N Corcoran St (27701), Mailing Address PO Box 358 (27702), Tel 682-6137
Beason Robt A 118½ E Main St
Bittle Claude Pa 321 E Chapel Hill St 2d Fl
Brawley & Brawley 505 S Duke St (27707), PO Box 2207 (27702), Tel 682-1411
Brogden Blackwell M 111 N Corcoran St Rm 527
Brogden Willis J Jr 111 N Corcoran St Rm 523
Bryant Lipton Bryant & Battle PA
4th Fl Wachovia Bank Bldg
120 W Main St (27701)
Telephone 688-6341
Chapel Hill Office
North Carolina National Bank Bldg
CHAPEL HILL NC (27514)
Telephone 942-5191
Bryson Edwin C, Suite 103 Garden View Offices, 2726 Croasdaile Shopping Center (27705) Tel 383-1008
Bryson Edwin Constant Jr, 423 Central Carolina Bank Bldg 111 N Corcoran St (27701), PO Box 2088 (27702) Tel 682-5671
Bumpass Belcher & Avant, 112 Dunstan St (27707) Tels 682-0136 and 682-0127
Carr James L, 430 Central Carolina Bank Bldg 111 N Corcoran St (27701), PO Box 849 (27702), Tel 682-9256
Clayton Felix B 400 W Main St Rm 408
Clayton Myrick McCain & Oettinger Suite 606 First Union Bank Bldg, 301 W Main St, PO Box 929 (27702), Tel (919) 688-8258
Darsie Charles 205 N Church St

LAWYERS—CONTD
Edwards Daniel K
430 Central Carolina Bank Bldg
111 N Corcoran St (27701)
PO Box 849 (27702)
Telephone 682-9256
Edwards Daniel K Jr Suite 430 Central Carolina Bank Bl
N Corcoran St (27701), PO Box 849 (27702), Tel 682-9
Edwards Rudolph L 123 W Main St Rm 615
Everett Everett & Creech, 3d Fl First Union National Ba
301 W Main St (27701), PO Box 586 (27702), Tel 682-
Faison O William Jr, 423 Central Carolina Bank Bldg 111
Corcoran St (27701) PO Box 2088 (27702) Tel 682-5671
Gamble Henry D, 304 Snow Bldg 331 W Main St (27701)
682-1166
Graham Alexander H Jr, 423 Central Carolina Bank Bldg
Corcoran St (27701), PO Box 2088 (27702), Tel 682-567
Harris E C 111 N Corcoran St Rm 1118
Harris E Carter, 406 Central Carolina Bank Bldg, 111 N Corcoran St (27701), Tel 682-5311
Harriss Ruis & Mulligan 301 W Main St Rm 222
Haywood Denny & Miller, 200 Wachovia Bank Bldg 201 St (27701), Tel 682-5747
Hedrick James T, 423 Central Carolina Bank Bldg 111 N Corcoran St (27701) PO Box 2088 (27702) Tel 682-567
Hobbet & Simon 2740 Spencer St
Hofler Mount White & Long, 102 E Main St, Durham, N (27701), Tel 683-1561, Roxboro Bldg PO Box 826, Rox C (27573) Tel 599-3191
Holleman Robert D Suite 405, First Federal Bldg, 400 W St (27701), PO Box 176 (27702), Tel 688-7969
Howe Standish S 123 W Main St Rm 503
Jones Claude V 111 N Corcoran St Rm 1110
King Malvern F Jr, 423 Central Carolina Bank Bldg 111 Corcoran St (27701), PO Box 2088 (27702) Tel 682-567
Loflin Anderson & Loflin, 119 Orange St PO Box 1315 (2 Tel 682-0383
Ludlow James Minor Jr Suite 610 Central Carolina Bank 111 N Corcoran St PO Box 847 (27702), Tel 682-5554
Manson William Y, 430 Central Carolina Bank Bldg 111 Corcoran St (27701), PO Box 849 (27702), Tel 682-925
Markham John E 111 N Corcoran St Rm 1020
Marsh Wm A Jr 203½ E Chapel Hill St Rm 10
Mc Coy K Byron, 423 Central Carolina Bank Bldg 111 N Corcoran St (27701), PO Box 2088 (27702), Tel 682-56
Mc Donald A A 111 N Corcoran St Rm 1117
Mc Donald Arth A Jr 111 N Corcoran St Rm 605
Meyer Sigmund 123 W Main St Rm 700
Murdock Jarvis Johnson & LaBarr Suite 200 First Unio National Bank Bldg 301 W Main St, PO Box 728 (2 682-2169
Murray Josiah S III, 423 Central Carolina Bank Bldg 11 N Corcoran St (27701), PO Box 2088 (27702), Tel 682-5
Newsom Graham Strayhorn Hedrick Murray & Bryson
Attorneys-At-Law
423 Central Carolina
Bank Bldg
111 N Corcoran St (27701)
PO Box 2088 (27702)
Telephone 682-5671
Newsom James L, 423 Central Carolina Bank Bldg 111 Corcoran St (27701), PO Box 2088 (27702), Tel 682-5
Nye Mitchell & Bugg, Suite 401 First Union Bank Bldg Main St (27701), Tels 682-2510 And 682-2412
Owen Lester W, 1010 Central Carolina Bank Bldg, 111 Corcoran St (27701), Tel 688-2795
Patton James R 123 W Main St Rm 701
Paul Keenan Rowan & Galloway 202 Rigsbee Av
Pearson Malone Johnson De Jarmon & Spaulding, 202-2 Mutual Savings And Loan Association Bldg 112 W (27701), Tel 682-5407
Pearson William G II, Mutual Savings & Loan Bldg 11 Parrish St (27701), Tel 682-5407
Petersen Elisabeth S, Suite 1414-16 Central Carolina Ba 111 N Corcoran St (27701), PO Box 1167 (27702), T 682-5471
Poe C Horton Jr 111 N Corcoran St Rm 407
Pollard F Alf Jr 1902 Cedar St
Powe Porter Alphin & Whichard PA
Suite 800
First Union National Bank Bldg
301 W Main St
PO Box 3843 (27702)
Telephone 682-5654

LONG'S FLORIST
Flowers
Cut Flowers
Plants,
Funeral
Designs
Dial
682-3866
Nights 596-5623
1201 N.
Roxboro St.
(27701)

DC May COMPANY, INC.
CONTRACTORS
Sandblasting Painters-Paper Hangers-Decorators Art Gallery
Imperial Bldg. 215 Morris St. (27701) Phone 688-2338

AWYERS—CONTD
illey W Paul Jr PA Suite 1411-16 Central Carolina Bank Bldg 111 N Corcoran St (27701), PO Box 1167 (27702), Tel 682-5471
andall Yaeger & Woodson 123 W Main St Rm 505
eeffield William M Suite 510 Central Carolina Bank Bldg 111 N Corcoran St (27701), PO Box 6 (27702), Tel 688-7353
nith Donald R 331 W Main St Rm 306
pears Marshall T, 433 W Main St (27701) PO Box 270 (27702) Tel 682-5721
pears Spears Barnes Baker & Boles 433 W Main St (27701) PO Box 270 (27702) Tel 682-5721
out Lina Lee S Mrs 123 W Main St Rm 302
rayhorn Ralph N 423 Central Carolina Bank Bldg 111 N Corcoran St (27701), PO Box 2088 (27702), Tel 682-5671
ubbs Biggs & Cole 315 E Chapel Hill St Rm 202
oy Michl C 118½ E Main St
pchurch Galifianakis & Mc Pherson 301 W Main St Rm 700
unn Arthur 310 Central Carolina Bank Bldg 111 N Corcoran St (27701), Tels 682-9273 And 682-4638, Res 383-1856
unn Arthur III 310 Central Carolina Bank Bldg 111 N Corcoran St (27701) Tels 682-9273 And 682-4638, Res 489-6942
unn & Vann 111 N Corcoran St Rm 310
ckers C Wallace 3406 Windsor Way
aino John C, Suite 1411-16 Central Carolina Bank Bldg 111 N Corcoran St (27701) PO Box 1167 (27702) Tel 682-5471
arren Alwood B 111 N Corcoran St Rm 919
eatherspoon Joe C 610 Central Carolina Bank Bldg 111 N Corcoran St, PO Box 847 (27702), Tel 682-5554
illiams Norman E 205 N Church St
nders Wm R 400 W Main St Rm 408

LEATHER DEALERS

ok J H & Sons Inc 209 N Church St

LETTER SHOPS

mmercial Letter Service 1206 Duke University Rd
FICE SERVICE CO OF DURHAM, 1911 Chapel Hill Rd (27707), Tel 489-4077

LIBRARIES

ITY DIRECTORY LIBRARY
DURHAM CHAMBER OF COMMERCE
DURHAM HOTEL & MOTEL
207 N CORCORAN ST
TELEPHONE 682-2133

UKE UNIVERSITY LIBRARY
DUKE UNIVERSITY RD
WEST CAMPUS (27706)
TELEPHONE
684-2034

ham City-County Library 311 E Main St
ham City-County Library (Bragtown Br) 3200 earborn Dr
ham City-County Library (Forest Hills Br) 339 University Dr
ham City-County Library (Mc Dougald Ter Br) 101 Lawson St

ORTH CAROLINA CENTRAL UNIVERSITY JAMES E SHEPARD MEMORIAL LIBRARY
1905 FAYETTEVILLE ST (27707)
TELEPHONE 682-2171 EXT 475

ation Army Boys Club (Br Library) 808 N ston Av

LIBRARIES—CONTD
Shepard James E Memorial Library 1805 Fayetteville St
Warren Stanford L 1201 Fayetteville St

*LIFE INSURANCE

HOME SECURITY LIFE INSURANCE CO
Home Office 505 W Chapel Hill St, PO Box 61 (27702), Tel 682-5431, District Office, Forest Hills Shopping Center 1201-07 University Dr, Tel 489-3351, Durham Regional Group Office 505 W Chapel Hill St, Tel 688-6737 (See Index To Advertisers)

NORTH CAROLINA MUTUAL LIFE INSURANCE CO
HOME OFFICE
MUTUAL PLAZA 104 W PARRISH ST (27701)
TELEPHONE 682-9201
(See Index To Advertisers)

LIGHT, HEAT AND POWER COMPANIES

DUKE POWER CO
101 E MAIN ST
PO BOX 1011 (27702)
TELEPHONE 682-1151

PUBLIC SERVICE CO OF NORTH CAROLINA INC
310 E Main St (27702), Tel 682-5661, Service Dept 213 Hoover Rd (Durham Co) (See Index To Advertisers)

LIGHTING EQUIPMENT DEALERS

J-Rod Inc 5200 Chapel Hill Blvd
University Lights 5200 Chapel Hill Blvd
WARD'S INC, Forest Hills Shopping Center 1201 University Dr (27707), Tel 489-3210 (See Index To Advertisers)

*LIMOUSINE SERVICE

AIRLINES TRANSPORTATION INC Raleigh-Durham Airport, PO Box 1967 (27702), Tel 596-2361
TRIANGLE LIMOUSINE SERVICE 1410 N Gregson St (27701), Tel 688-3873

*LINEN SUPPLY SERVICE

CENTRAL UNIFORM & LINEN SUPPLY, Division Of Johnson-Forrester Inc, 800 N Mangum St (27701), Tel 682-5426

LINENS—RETAIL

Bell's Linen Closet Northgate Shop Center

LIQUOR AND WINES—RETAIL

Alcohol Beverage Control Store No 8 4914b N Roxboro Rd
Alcoholic Beverage Control Store No 3 804 9th St
Alcoholic Beverage Control Store No 7 1616 S Miami Blvd
County A B C Bd 2726 Croasdaile Dr Rm 207

THE KNOWLEDGE OF WHERE TO BUY IS AS IMPORTANT AS WHERE TO SELL GOODS

THE ROSE AGENCY, Inc.
COMPLETE OFFICE SUPPLIES AND OUTFITTERS
Notary Seals - Embossers and Corporation Seals - Rubber Stamps
111 W. Parrish St. (27701) P.O. Box 1929 (27702) Phone 688-1336

MAKERS OF FINE FURNITURE FOR THE ENTIRE HOME
1612 E. Geer St. (27701)
½ Mile Out On Hwy. 15 A North
Y and J Furniture Co.
REFINISHING REPRODUCTIONS
Phone 682-6131

GANN INDUSTRIAL SUPPLIES & MACHINE SHOP
MUNICIPAL SUPPLIES — SMITH BLAIR PRODUCTS — KENNEDY VALVES
FIRE HYDRANTS — AIR COMPRESSORS — BOILER INSTALLATION — REPAIRS
PVC-CAST IRON PIPE - CEMENT ASBESTOS PIPE
312 S. Miami Blvd. (27703) Phone 596-8178

OPEN 7 DAYS 9 AM to 11:45 PM
IVY ROOM RESTAURANT & DELICATESSEN
PARTY STORE — COSMOPOLITAN ROOM — GOURMET SHOP
1000 W. Main St. (27701) Free Parking Tels. 688-6041—682-9771

LIQUOR AND WINES—RETAIL—CONTD
County A B C Bd Store No 2 902 Fayetteville St
County A B C Bd Store No 5 2013 Chapel Hill Rd
County A B C Board Store No 1 124 W Parrish St
County Alcoholic Beverage Control Board Store No 6 2222 N Roxboro Rd
North Carolina Alcoholic Control Board 1105½ W Chapel Hill St Rm 7

*LOAN AND BUILDING ASSOCIATIONS

HOME SAVINGS & LOAN ASSOCIATION

315 E CHAPEL HILL ST (27701)
TELEPHONE 682-9161
BRANCH OFFICES
NORTHGATE SHOPPING CENTER
1100 W CLUB BLVD
TELEPHONE 682-9161
LAKEWOOD SHOPPING CENTER
2000 CHAPEL HILL RD
TELEPHONE 682-9161
143 E ROSEMARY ST
CHAPEL HILL, N C
210 S LAMAR ST
ROXBORO, N C

*LOAN COMPANIES

AMERICAN CREDIT CORP, 703 Rigsbee Av, PO Box 2206 (27702), Tel 688-1311 (See Index To Advertisers)

LOANS—AUTOMOBILE

AMERICAN CREDIT CORP, 703 Rigsbee Av, PO Box 2206 (27702), Tel 688-1311 (See Index To Advertisers)
GUARANTY STATE BANK, 302 W Main St Cor Market St, PO Box 1731 (27702), Tel 688-9361 (See Index To Advertisers)
LIBERTY BANK & TRUST CO 621 Vickers Av (27701), Tel (919) 688-7365, 1926 Holloway St (27701) Tel 688-5574 (See Index To Advertisers)

*LOANS—BUSINESS

GUARANTY STATE BANK, 302 W Main St Cor Market St, PO Box 1731 (27702), Tel 688-9361 (See Index To Advertisers)

LOANS—COLLATERAL

Capitol Credit Co 117 E Chapel Hill St

CENTRAL CAROLINA BANK & TRUST CO

MAIN OFFICE
1ST, 2D, 3D AND 15TH FLOORS
CENTRAL CAROLINA BANK BLDG
111 N CORCORAN ST (27701)
PO BOX 931 (27702)
TELEPHONE 682-9111
OPERATIONS CENTER
423 MORRIS ST
BRANCHES
601 WELLONS VILLAGE SHOPPING CENTER
916 N MIAMI BLVD
DUKE MEN'S UNION BLDG
1122 BROAD ST AT CLUB BLVD
FOREST HILLS SHOPPING CENTER
1231 UNIVERSITY DR
RIVERVIEW OFFICE
4914-D ROXBORO RD
NORTHGATE SHOPPING CENTER
916 W CLUB BLVD
HILLSBOROUGH ROAD OFFICE
3459 HILLSBOROUGH RD
BRAGTOWN OFFICE
3421 ROXBORO RD
TRIANGLE PARK OFFICE
INTERSECTION N C HIGHWAYS
NO 54 AND NO 55
BROAD STREET OFFICE
BROAD ST AND CLUB BLVD
CROASDAILE OFFICE
CROASDAILE SHOPPING CENTER
FAYETTEVILLE STREET OFFICE
FAYETTEVILLE ST AND RIDDLE RD

LOANS—COLLATERAL—CONTD
CENTRAL CAROLINA BANK & TRUST CO—CONTD
SOUTH SQUARE PLAZA OFFICE
SOUTH SQUARE PLAZA
SHOPPING CENTER

Commercial Credit Corp 519 Foster St
Dial Finance Co 2695 Chapel Hill Blvd
G F C Corp 126 W Parrish St
Home Credit Co 104 E Main St
Wilson U F Finance 204½ N Mangum St

*LOANS—CONSTRUCTION

WACHOVIA BANK & TRUST CO

MAIN OFFICE
201-211 W MAIN ST
PO BOX 2252 (27702)
TELEPHONE ALL OFFICES
AND BRANCHES
683-5211
BRANCH OFFICES
WEST DURHAM OFFICE
9TH ST SE COR PERRY ST
EAST DURHAM OFFICE
2114 ANGIER AV COR SALEM ST
NORTH DURHAM OFFICE
2805 ROXBORO RD COR
E MAYNARD AV
BOULEVARD OFFICE
2821 CHAPEL HILL BLVD
CHAPEL HILL OFFICES
COR S ESTES AND WILLOW DRIVES
PO BOX 2100
CHAPEL HILL, N C (27514)
156 E FRANKLIN ST
CHAPEL HILL, N C
DUKE OFFICE
DUKE MEDICAL CENTER
NORTH DUKE MALL OFFICE
COR HORTON RD AND DUKE ST
PO BOX 8097 (27704)
TELEPHONE 477-9818
NORTHGATE OFFICE
NORTHGATE SHOPPING CENTER
TELEPHONE 286-2251
SALES FINANCE
DEPARTMENT AT ALL OFFICES
AFTER 5 PM
TELEPHONE 688-7946

LOANS—MORTGAGE

Carolina Securities Corp 315 E Chapel Hill St Rm 206
First Investment Mortgage Advisers Inn 1821 Chapel Hill Rd
General Electric Credit Corp 3700 Chapel Hill Blvd
HOMEMAKERS FINANCE SERVICE INC, 3325 Chapel Hill Blvd (27707) Tel 489-9127
N C N B Mortgage Corp 1201 University Dr
SECURITY SAVINGS & LOAN ASSN, 201 Roney St Corner E Chapel Hill St, PO Box 3849 (27702), Tel 682-9374, Northgate Office, W Club Blvd At Watts St, Tel 682-9374, Boulevard Office, Chapel Hill Blvd At Hope Valley Rd, Tel 682-9374 Riverview Office Roxboro Rd At Seven Oaks Dr, Tel 682-9374, Croasdale Office, Gardenview Office Bldg, Tel 682-9374, Butner Office Central Av At D St, Tel 575-6591
Stockton White & Co 1821 Hillandale Rd

WACHOVIA BANK & TRUST CO

MAIN OFFICE
201-211 W MAIN ST
PO BOX 2252 (27702)
TELEPHONE ALL OFFICES
AND BRANCHES
683-5211
BRANCH OFFICES
WEST DURHAM OFFICE
9TH ST SE COR PERRY ST
EAST DURHAM OFFICE
2114 ANGIER AV COR SALEM ST
NORTH DURHAM OFFICE
2805 ROXBORO RD COR
E MAYNARD AV
BOULEVARD OFFICE
2821 CHAPEL HILL BLVD
CHAPEL HILL OFFICES

LOANS—MORTGAGE—CONTD
WACHOVIA BANK & TRUST CO—CONTD
COR S ESTES AND WILLOW DRIVES
PO BOX 2100
CHAPEL HILL, N C (27514)
156 E FRANKLIN ST
CHAPEL HILL, N C
DUKE OFFICE
DUKE MEDICAL CENTER
NORTH DUKE MALL OFFICE
COR HORTON RD AND DUKE ST
PO BOX 8097 (27704)
TELEPHONE 477-9818
NORTHGATE OFFICE
NORTHGATE SHOPPING CENTER
TELEPHONE 286-2251
SALES FINANCE
DEPARTMENT AT ALL OFFICES
AFTER 5 PM
TELEPHONE 688-7946

Wachovia Mortage Co 2726 Croasdaile Dr Rm 203

LOCKSMITHS

Bennett's Key Lock & Gunsmith Service 1230 N Miami Blvd
Harris John Locksmith 331 W Main St Rm 609
Hill's Don Lock & Gun Shop 2602 Hillsborough Rd

LUMBER—RETAIL

Coman Building Center Inc 600 Foster St
Partin Hubert W 308 N Hyde Park Av
West Durham Lumber Co 3109 Hillsborough Rd

LUMBER—WHOL

Rigsbee Bros Lumber Co 3137 Dixon Rd

WEST DURHAM LUMBER CO
OFFICE AND YARDS
3109
HILLSBOROUGH RD
PO BOX 2995 (WD: 27705)
TELEPHONES
286-2261
AND
286-1283

LUNCHES—PREPARED AND SUPPLIED

Durham Sandwich Co 3026 N Roxboro Rd
Made Rite Sandwich Co 2334 Guess Rd

*MACHINE SHOPS

DURHAM MACHINE & MANUFACTURING CO 2712 Edmund St, PO Box 2796 (27705), Tel 286-7466 (See Index To Advertisers)

GANN MACHINE SHOP
312 S Miami Blvd (27703) Tel 596-8178 (See Index To Advertisers)

INDUSTRIAL METAL FLAME SPRAYERS INC, 419 Salem St (Between Angier And Railroad; 27703), Tels 596-5821 And 596-1006

MACHINERY DEALERS

les Saw Service 1907 Angier Av

MACHINERY MFRS

seley Sales & Engineering Inc 1400 Camden Av
erry Electro Components 921 Holloway St

MACHINISTS

rham's Machine & Manufacturing Co 2712 Edmund St
on Machine Shop & Industrial Supplies 312 S Miami Blvd
nson James W 815 Justice St Rt 8
um Vincent A 2504 Indian Trail

MAIL ORDER HOUSES

SPEIGEL 247 Wellons Village Shopping Center 1000 N Miami Blvd (27703), Tel 682-0371
Triangle Catalogue Sales Inc Riverview Shop Center

*MAILING LISTS

POLK R L & CO
POLK BUILDING
431 HOWARD ST
DETROIT, MICHIGAN (48231)

MANTEL AND FIREPLACE FIXTURES

Kings Row Fireplace Shop Northgate Shop Center

MANUFACTURERS REPRESENTATIVES

Kopren Wayne A 4162 Deepwood Cir
Oak John M 801 Hale St
Southern Sales Agency 1510 Lawson St
Wishnov Elwood J 1400 Kent St

MARINE HARDWARE

Show Boats Marine 1300 S Miami Blvd

MARINE SUPPLIES AND EQUIPMENT

Cannon Marine Sales & Service 1427 E Geer St

MARRIAGE AND FAMILY COUNSEL

FAMILY COUNSELING SERVICE OF DURHAM, 809 W Chapel Hill St (27701) Tel 688-7387

*MASON CONTRACTORS

HORVATH JOHN S CONSTRUCTION CO 1805 Forrest Rd (27705), Tel 286-0543 (See Index To Advertisers)

MASSAGE

Caprice Massage 907 S Miami Blvd
Executive Massage 3300 Guess Rd
Miss Masseuse 2334 Guess Rd
Southern Mansion Massage 835 N Mangum St

MATTRESS MFRS

LIONS CLUB INDUSTRIES FOR THE BLIND 1810 E Main St (27703), Tel 596-8197
Pope Mattress Co 2605 Chapel Hill Rd

MEAT PACKERS

Bethesda Provision & Co Inc 1712 Stage Rd
Cole's Inc 3123 Pickett Rd

*MEAT PROCESSORS

CENTRAL CAROLINA FARMERS INC, 801 Gilbert St, PO Box 1452 (27702), Tel 682-6141 (See Index To Advertisers)

MEATS—RETAIL

UNITED DURHAM INC SUPER MARKET
602 N Mangum St (27701), Tel 688-2355 (See Index To Advertisers)

MEATS—WHOLESALE

Emory's Portion Pak Inc 4213 Alston Avenue Rd
Inscoe's Tom Wholesale Meats 4130 Alston Avenue Rd
Swift & Co 205 S Blackwell St

A Real Necessity in Every Office
THE CITY DIRECTORY
The Modern Up-to-Date Method of Getting Accurate Information Quickly
A Time Saver — A Money Maker For Every Business
Let Us Show You How

AGC CAROLINAS BRANCH ASSOC. STATE MEMBER
JAMES A. SMITH & SON, INC.
PLASTERING CONTRACTORS
FIREPROOFING —PLASTERING — STUCCO — EXPOSED AGGREGATES
WATERPROOFING
540 Gulf St., P.O. Box 11248 (ED. STA.) Durham, N.C. (27703) Tel. 596-8289

MULTI-LINE AGENCY INC.
RESIDENCE 477-6914
OFFICE 596-5805

McAFEE BROTHERS OIL CO., Inc.
SHELL OIL
FUEL OIL
LUBRICANTS
LENNOX
Air Conditioning
Heating
-CONTRACTORS-
S. Geley St.
P.O. Box 11391
(27703)
CALL
596-8287

*MEDICAL CENTERS

MARSHALL PICKENS REHABILITATION CENTER 2101 Erwin Rd (27710), Tel 684-6721

*MEDICAL CLINICS

McPHERSON HOSPITAL
(Eye, Ear, Nose And Throat), 1110 W Main St (27701), Tel 682-9341

MEDICINES

JONES OUTLET AND GOSPEL PROMOTER ENTERPRISE Suite 4 Vickers Office Bldg 1105½ W Chapel Hill St (27701), Tel 493-2248 (See Index To Advertisers)

*MEMORIALS

MADDOX-STAFFORD STONE WORKS CO INC
MEMORIAL BUILT FOR
THOSE WHO LOVE AND
REMEMBER
MONUMENTS AND MARKERS
120 HARDEE ST (27703)
TELEPHONE 682-5375

*MEN'S CLOTHING

THALHIMERS
THE FASHION STORES
LAKEWOOD SHOPPING CENTER
2000 CHAPEL HILL RD
NORTHGATE SHOPPING CENTER
1058 W CLUB BLVD (27701)
ALL STORES
TELEPHONE 286-7751
(See Index To Advertisers)

VAN STRAATEN'S
118 W Main St And 113 W Parrish St (27701), Tel 682-5586, Northgate Shopping Center, Tel 286-7775

*MEN'S FURNISHINGS—RETAIL

BELK-LEGGETT
DURHAM'S LARGEST FULL
SERVICE DEPARTMENT STORE
SERVING THE DURHAM
COMMUNITY FOR OVER 50 YEARS
"DURHAM'S DOWNTOWN
SHOPPING CENTER"
98 COMPLETE DEPARTMENTS
ALL UNDER ONE ROOF
SHOP BELK'S
YOU'LL BE GLAD YOU DID
SOUTH SQUARE MALL
CHAPEL HILL BLVD
TELEPHONE
ALL DEPARTMENTS
493-3411
(See Index To Advertisers)

MERCANTILE AGENCIES

DUN & BRADSTREET INC
1600 Hillsborough St, PO Box 10586, Raleigh, NC (27605), Tel 828-0381

METERS—POSTAGE

Pitney-Bowes Inc 123 W Main St Rm 513

MILK DEALERS

Pine State Creamery Co 1210 Cole Mill Rd

MILL SUPPLIES

Dillon Supply Co 112 S Duke St

MILLINERS

Bryant's Hat & Wig Box 3023 Fayetteville St
Jo-Belle Millinery 106 E Main St

MIRRORS

ACE GLASS CO, Northgate Shopping Center, 1529 Watts St (27701) Tel 286-1354 (See Index To Advertisers)

MOBILE HOME DEALERS AND REPAIRING

Adbar Inc 2121 Guess Rd
Georges' Mobile Homes Of Durham Inc 2200 New Raleigh Rd
J & A Mobile Homes 2104 New Raleigh Rd
Jim Pinnix Homes 2150 New Raleigh Rd Lot 3
Jim's Happy Homes 1720 New Raleigh Rd
Mobile Home Maintenance Co 502 S Miami Blvd
STARLING'S ENTERPRISES LTD Rt 1, Box 271-38 (27705), Tels Durham 383-3792, Raleigh 266-0320 (See Index To Advertisers)

MOBILE HOME PARKS

Cedar Terrace Mobile Home Park 4137 Chapel Hill Rd
Daughtry's Trailer Sales & Park 3000 Chapel Hill Rd
Glenwood Mobile Home Ct Inc 2220 Glover Rd
Hamilton Mobile Home Park 3134 Rowena Av
Mobile Acres 2725 E Geer St
Pickett's Trailer Park 1907 Watson St

MOBILE HOME SUPPLIES AND EQUIPMENT

Parrish L W Trailer Service 700 E Club Blvd

MOLDING MFRS

Hearn Guy B 3109 Nantuckett Av

MONUMENTS,MARKERS AND STATUARY

DURHAM MARBLE WORKS
Opposite Maplewood Cemetery 1501 Morehead Av (27707), Office Tel 489-2134, Night Tel 489-2068 (See Index To Advertisers)
Maddox-Stafford Stone Works Co Inc 120 Hardee St

*MORTGAGE LOANS

HOME SAVINGS & LOAN ASSOCIATION
315 E CHAPEL HILL ST (27701)
TELEPHONE 682-9161
BRANCH OFFICES
NORTHGATE SHOPPING CENTER
1100 W CLUB BLVD
TELEPHONE 682-9161
LAKEWOOD SHOPPING CENTER
2000 CHAPEL HILL RD
TELEPHONE 682-9161
143 E ROSEMARY ST
CHAPEL HILL, N C
210 S LAMAR ST
ROXBORO, N C

SECURITY SAVINGS & LOAN ASSN
201 RONEY ST
CORNER E CHAPEL HILL ST
PO BOX 3849 (27702)
TELEPHONE 682-9374
NORTHGATE OFFICE
W CLUB BLVD AT WATTS ST
TELEPHONE 682-9374
RIVERVIEW OFFICE
ROXBORO RD AT SEVEN OAKS DR

Belk Leggett
Durham's Largest Department Store
FREE PARKING
South Square Mall, Chapel Hill Blvd. 493-3411

MORTGAGE LOANS—CONTD
SECURITY SAVINGS & LOAN ASSN—CONTD
TELEPHONE 682-9374
CHAPEL HILL BLVD BRANCH
AT HOPE VALLEY RD
TELEPHONE 682-9374
CROASDALE OFFICE
GARDENVIEW SHOPPING CENTER
TELEPHONE 682-9374
BUTNER OFFICE
CENTRAL AV AT D ST
TELEPHONE 575-6591

STOCKTON WHITE & CO

Croasdaile Shopping Center 1821 Hillandale Rd, PO Box 2931 (27705) Tels 383-5583 And 383-5584

WACHOVIA BANK & TRUST CO

MAIN OFFICE
201-211 W MAIN ST
PO BOX 2252 (27702)
TELEPHONE ALL OFFICES
AND BRANCHES
683-5211
BRANCH OFFICES
WEST DURHAM OFFICE
9TH ST SE COR PERRY ST
EAST DURHAM OFFICE
2114 ANGIER AV COR SALEM ST
NORTH DURHAM OFFICE
2805 ROXBORO RD COR
E MAYNARD AV
BOULEVARD OFFICE
2821 CHAPEL HILL BLVD
CHAPEL HILL OFFICES
COR S ESTES AND WILLOW DRIVES
PO BOX 2100
CHAPEL HILL, N C (27514)
156 E FRANKLIN ST
CHAPEL HILL, N C
DUKE OFFICE
DUKE MEDICAL CENTER
NORTH DUKE MALL OFFICE
COR HORTON RD AND DUKE ST
PO BOX 8097 (27704)
TELEPHONE 477-9818
NORTHGATE OFFICE
NORTHGATE SHOPPING CENTER
TELEPHONE 286-2251
SALES FINANCE
DEPARTMENT AT ALL OFFICES
AFTER 5 PM
TELEPHONE 688-7946

*MORTICIANS

BLYTHEY FUNERAL SERVICE, 1510 Fayetteville St (27701), Tel 682-0327 (See Index To Advertisers)
FISHER FUNERAL PARLOR 3137 Fayetteville St (27707), Tel 682-3276 Or 682-5283 (See Index To Advertisers)
HOUSE OF REEVES INC THE 3314 Apex Highway (27707), Tels 544-3709 And 544-3700 (See Index To Advertisers)
SORROROUGH & HARGETT INC MEMORIAL CHAPELS & GARDENS, 306 S Roxboro St, Box 1075 (27702) Tel 682-1171 (See Index To Advertisers)

MOTELS

Carolina-Duke Motor Inn 2517 Guess Rd
Cavalier Inn 4026 Chapel Hill Blvd
Chesterfield Motel 1900 N Roxboro Rd

MOTELS—CONTD
CONFEDERATE INN Interstate 85 And US 70 West, Rt 2, Box 549 (27705), Tel 383-2561
CRICKET INN I-85 And Hillandale Rd, PO Box 2701 (27705), Tel (919) 383-2549 (See Index To Advertisers)
DOWNTOWNER MOTOR INN 309 Chapel Hill St (27701), Tel 688-8221

DUKE MOTOR LODGE INC

4144 CHAPEL HILL BLVD (27707)
TELEPHONE
489-9111

DURHAM HOTEL-MOTEL 207 N Corcoran St, PO Box 1371 (27702), Tel (919) 682-1101 (See Index To Advertisers)
DUTCH VILLAGE MOTEL, 2306 Elder St (27705), Tel 286-7788
El Rancho Motel (Briant & Sons Inc) 503 Elf St
GOVERNORS INN I-40 At Davis Drive, Research Triangle Park, N C (27709), Tel (919) 549-8631
HILTON INN, 2424 Erwin Rd At Duke Medical Center (27705) Tel 286-7761
Holiday Inn (WEST) 3460 Hillsborough Rd

HOLIDAY INN'S OF DURHAM

Two Locations, US 15-501 By-Pass (27705), Tel 383-1551 And Downtown 605 W Chapel Hill St (27701), Tel 682-5411

Homestead Motel 3696 Chapel Hill Blvd
Howard Johnson's Motor Lodge 1800 Hillandale Rd
Motel Number Six 2101 Holloway St
Ramada Inn Inc 2705 Guess Rd

SLEEPY TIME INN

4520 CHAPEL HILL BLVD (27707)
TELEPHONE
489-9146

Turn Around Motel & Grill 2910 E Geer St

*MOTOR FREIGHT

EPES TRANSPORT SYSTEM, Avondale Dr And Edgar St, PO Box 3806 (27702), Tel (919) 688-6371 (See Index To Advertisers)
OVERNITE TRANSPORTATION CO INC, Raleigh-Durham Hwy, PO Box 30007, Raleigh, N C (27612) Tel 828-0951

*MOTOR HOTELS

CRICKET INN I-85 And Hillandale Rd, PO Box 2701 (27705), Tel (919) 383-2549 (See Index To Advertisers)

MOVERS—HOUSEHOLD GOODS

Branch Moving & Storage Co Inc 2415 Reichard St
CAROLINA TRANSFER & STORAGE INC 2013 New Hope Church Rd, PO Box 18208, Raleigh, NC (27609), Raleigh Tel 872-1220, Durham Tel 688-1220 (See Index To Advertisers)
Ladd J E & Son 112 N Benjamine St

*MOVING AND STORAGE

BRANCH MOVING AND STORAGE CO INC 2415 Reichard St Just Off I-85 Guess Rd Exit (27705), Tel 471-1591 (See Index To Advertisers)
CAROLINA TRANSFER & STORAGE INC 2013 New Hope Church Rd, PO Box 18208, Raleigh, NC (27609), Raleigh Tel 872-1220, Durham Tel 688-1220 (See Index To Advertisers)

CAUTION . . . . . .

Pay no money in advance to Hinsman Directory Canvassers. We are led to mention this from the fact that certain parties have been fraudulently using our publications as specimens, and by that means collecting money in advance. Before signing an order, see that it has the name of the publisher of this City Directory printed thereon. We ask no payment until work is delivered, and our solicitors have strict orders not to take advance payment for either advertising or subscriptions.

DURHAM BUILDERS SUPPLY CO.
BUILDERS' SUPPLIES of All Kinds
BUILDERS' HARDWARE
BUILDING SPECIALTIES
Customer Parking
105 S. BUCHANAN BLVD. (27701)
Phone 688-1381

CLAUDE M. MAY, Inc.
PAINTING — PAPERING — INTERIOR DESIGNING
AMPLE PARKING SPACE
101 W. Main St. (27701) Tel. 682-9348

BLALOCK PAVING INC.
TOM BLALOCK
Driveway Specialists • Commercial • Residential
1804 Tillery Place (27610)
P.O. Box 11325 (27604) Raleigh, N.C. Tel. 834-2533

THALHIMERS
ONE OF THE SOUTH'S NEWEST AND MOST COMPLETE DEPARTMENT STORES
All Stores Tel. 286-7751
Lakewood Shopping Center
Northgate Shopping Cen

*MOVING—LOCAL AND LONG DISTANCE

BRANCH MOVING AND STORAGE CO INC 2415 Reichard St Just Off I-85 Guess Rd Exit (27705), Tel 471-1591 (See Index To Advertisers)
CAROLINA TRANSFER & STORAGE INC 2013 New Hope Church Rd, PO Box 18208, Raleigh, NC (27609), Raleigh Tel 872-1220, Durham Tel 688-1220 (See Index To Advertisers)
DURHAM TRANSFER & STORAGE INC
810 Ramseur St, PO Box 1089 (27702), Tel 682-9141, Nights Tels 489-3416 And 383-4810

MUSEUMS

Hill House 900 S Duke St
NORTH CAROLINA MUSEUM OF LIFE & SCIENCE (4 Blocks North Of I-85), 433 Murray Av (27704), Tel 477-0431

MUSIC AND MUSICAL INSTRUMENT DEALERS

Boyce Bill Music Center Inc 186 Northgate Shop Center
Howard Les Music Center 3209 Guess Rd
LES HOWARD MUSIC CENTER 3209 Guess Rd (27705), Tel 477-0708
Maus Piano Co Inc 121 N Gregson St
O'BRIENT'S MUSIC STORE INC (Martin, Gibson, Fender, Harmony Guitars) 121 E Parrish St (27701), Tel 682-2626 (See Index To Advertisers)
Pearson Music Co 208 N Mangum St
Royal Music Co 921 Fayetteville St

*MUSIC STORES

INSTITUTIONAL ORGAN & PIANO SALES, 3165 Hillsborough Rd (27705) Tel 383-2575

MUSIC TEACHERS

Coleman Mary G 915 Englewood Av
Fearing Dorothy B 1803 Forest Rd
Head Mary T 1003 Urban Av
Muse Betsy A 1325 Cole Mill Rd
Rich Edna Mrs 2704 Hillsborough Rd
Shearin Margt S 400 Formosa Av
Tilley Laura L 1005 Green St
Wilson Anna L 2523 Pickett Rd
Wright Viola C 2009 Wilson St

NEEDLEWORK

Betsys Needleworks 2717 Chapel Hill Rd

NEON SIGNS

Autocraft Upholstery 700 E Club Blvd

NEWS DEALERS

J & J NEWS STAND 303 E Chapel Hill St (27702), Tel 682-2422
JAMIE'S NEWS STAND 810 W Main St (27702), Tel 682-8244

NEWS DEALERS—WHOLESALE

North Carolina News Co 1207 Angier Av

*NEWSPAPER ADVERTISING

CAROLINA TIMES THE, 436 E Pettigrew St (27701), Tels 688-6587 And 682-2913

NEWSPAPERS

Carolina Labor News 118 S Miami Blvd
CAROLINA TIMES THE
436 E Pettigrew St (27701), Tels 688-6587 And 682-2913
CHAPEL HILL PUBLISHING CO, 505 W Franklin St, PO Box 870, Chapel Hill, N C (27514) Tel 967-7045
Durham Herald Sun 136 E Chapel Hill St

DURHAM MORNING HERALD THE
115-119 N MARKET ST
PO BOX 2092 (27702)
TELEPHONE 682-8181

DURHAM SUN THE
115-119 N MARKET ST
PO BOX 2092 (27702)
TELEPHONE 682-8181

Herald & Sun Papers The 115 N Market St
Product Safety News 1058 W Club Blvd Rm 210

NOTARIES PUBLIC

SCARBOROUGH & HARGETT INC MEMORIAL CHAPELS & GARDENS, 306 S Roxboro St, Box 1075 (27702) Tel 682-1171 (See Index To Advertisers)

NOVELTIES—RETAIL

Allison Rocks & Novelties 1811 Cheek Rd
Party Bag 3035b Fayetteville St
T & T Party Store 1906 Chapel Hill Rd

NOVELTIES—WHOL

Mc Donald's Wholesale 312 Greenwood Dr
Taylor's Specialty Shop 603 Dunbar St

NURSERYMEN

AREA LANDSCAPING & NURSERY 2314 Reichard St, (27705), Tel 477-9849 (See Index To Advertisers)
Greenhouse The 4406 N Roxboro Rd
Schmidt Herman 4021 Chapel Hill Rd
Triangle Nursery & Garden Center 134 Larkspur Cir

NURSES

Chandler Minnie O Mrs 903 Camden Av
Dunn Carolina A 2618 Owen St
Finch Helen 2015 Sprunt Av
Garner Katie J Mrs 420 N Hyde Park Av Apt A
Glover Ethel L 117 S Driver St
Hall Estelle B Mrs 2507 Pickett Rd
Hall Maie S 1707 Bivins St
Holliday Helen H Mrs 1004 S Plum St
Hughes Martha M 1111 Alabama Av
Laws Aurelia 208 Forest Wood Dr
Noble Beverly L 2807 Atlantic St

Wm. Muirhead Construction Co. Inc.
COMMERCIAL • INDUSTRIAL • HIGHWAY
General Offices 682-9215
Muirhead Asphalt 682-9219
Constructors Concrete 682-9211
Building Supplies And Shop 682-9214
1435 Camden Av. At N and W R.R. (27704)
P.O. Box 2012 (27702)

REALTOR®
SOUTHLAND ASSOCIATES
212 N Gregson St Durham N C
Call 688-8121
Realtors and Insurors
MEMBER NATIONAL ASSOCIATION OF INSURANCE AGENTS

NURSES—CONTD
Parker Eva H 208 Watts St
Smith Mildred P Mrs 2525 State St
Umstead R J 916 Dacian Av
Williams Irma T Mrs 407 W Knox St
Wrenn Laura T 1610 N Duke St

NURSING HOMES

DURHAM REHABILITATION CENTER, 3100 Erwin Rd (27705), Tel 383-1546 (See Index To Advertisers)
HILLCREST CONVALESCENT CENTER INC 1417 W Pettigrew St And Swift St, PO Box 2816 (27705) Tel 286-7705 (See Index To Advertisers)
Hillhaven La Salle Nursing Cntr 411 S La Salle St
Hillhaven Rose Manor Convalescent Center 4230 N Roxboro Rd
Methodist Retirement Homes Inc The 2616 Erwin Rd

*OFFICE EQUIPMENT

TYPEWRITER EXCHANGE THE 2014 Guess Rd (27705), Tel 286-3504

*OFFICE MACHINES

INTERNATIONAL BUSINESS MACHINES CORP Research Triangle Park, PO Box 12195 (27709), Tel 549-5221

OFFICE SUPPLIES AND EQUIPMENT

CAROLINA OFFICE SUPPLY CO INC PO Box 1603, 410 Geer St (27701), Tel (919) 688-7336
DAVID'S OFFICE INTERIORS INC PO Box 1308 (27702), 212 Rigsbee Av (27701), Tel 688-8036
DURHAM OFFICE PRODUCTS 3218 Guess Rd (27705), Tel 471-1554
Kent Sales Co 1918 Perry St
ROSE AGENCY INC THE 111 W Parrish St (27701), PO Box 1929 (27702), Tel 688-1336 (See Index To Advertisers)

*OFFSET PRINTERS

SERVICE PRINTING CO INC, 504 E Pettigrew St (27701), Tel 688-2394 (See Index To Advertisers)

OIL BURNERS—SALES AND SERVICE

Laughtry's Heating Co 105 Britania Av

OIL COLLECTION AND RECLAMATION

Grayhorn's Waste Oil Service 2219 Glover Rd

*OIL DEALERS

SCOTT OIL CO INC, 109 S Buchanan Blvd (27701), Tel 682-0423

OIL REPORTS

Large Neighborhood Laundry & Dry Cleaners 2944 Holloway St

OIL TREATING COMPOUNDS

LOOKS DISTRIBUTING CO INC, 815-B Ramseur St, PO Box 11385 (27703), Tels 688-3158 And 688-7158

OILS AND LUBRICANTS—DEALERS

Amoco Oil Co 701 Washington St
Durham Gas & Oil Co Inc 323 Foster St
EWIN OIL CO INC (Amoco) 701 Washington St (27701), Tel 682-9168
Gen Oil Company 1404 Angier Av
Gultney Oil Corp 706 E Markham Av
Harris Oil Co 703 Washington St
Ko Oil Co 1529 S Miami Blvd
Kan Oil Co Inc 3205 Hillsborough Rd
MCAFEE BROTHERS OIL CO INC (Shell), S Goley St, PO Box 11391 (27703), Tel 596-8287 (See Index To Advertisers)
Un Oil Co The 2907 Hillsborough Rd

*OILS—FUEL

FOWLER M M INC (Gulf), Bulk Plant And Office 600 Gulf St, PO Box 1090 (27702), Tel 596-8246 (See Index To Advertisers)

OPTICAL GOODS MFRS

Conklin Contact Lens Laboratory 1104½ Broad St
Durham Optical 315 E Chapel Hill St Rm 405

OPTICAL GOODS—WHOLESALE

Durham Wholesale Optical Co Inc 323½ W Main St
White Optical Laboratories Inc 413 Ashton Pl

OPTICIANS

Bailey Opticians 227 Wellons Village Shop Cntr
Carolina Optical Center 1 Northgate Shop Center
Durham Optical Co Inc 215 W Main St

OPTOMETRISTS

Alexander G Blake 717 Broad St (27705) Tel 688-2020
Bazemore J C, 906 Broad St (27705), Tel 286-2225
Beel Wm E 301 W Main St Rm 202
Jeffries J A 507 Linwood Av (27701) Tel 682-6969
Lewis Howard T Vision Clinic Bldg 502 S Duke St (27701), Tel 688-6306
Rosenstein Abr 323 W Main St
Rosenstein Robert N 323 W Main St (27701), Tel 688-3131

*ORGAN AND PIANO DEALERS

O'BRIENT'S MUSIC STORE INC (Acetone) 121 E Parrish St (27701), Tel 682-2626 (See Index To Advertisers)

ORGAN BUILDING AND REPAIRING

Frazee Organ Service 3214 Chapel Hill Rd

ORGANIZATIONS—BENEVOLENT AND FRATERNAL

Bull City Lodge N0 317 2311 Alston Avenue Rd
Durham Lodge No 568 (BPOE) 2670 Chapel Hill Blvd
Durham Masonic Lodge No 352 (AF&AM) 1811 Palmer St
Durham Shrine Club 4902 N Roxboro Rd
INDEPENDENT ORDER OF FORESTERS Suite 118 Alleghany Bldg, Koger Executive Center, 3701 National Dr, Raleigh, N C (27612), Tel (919) 787-7423
Moose Lodge 406 E Trinity Av
Post No 7 (Am Legion) 1903 Fay St

ORGANIZATIONS—BUSINESS, CIVIC AND PROFESSIONAL

A A A American Automobile Assn 3700 Chapel Hill Blvd Bldg C
Allied Arts Of Durham Inc 810 W Proctor St
Arthritis Foundation 906 9th St
Council For The Creative Arts In The Public Sch 810 W Proctor St
Crenshaw Chris C & Assoc 3325 Chapel Hill Blvd Suite 301
DAIRY COUNCIL THE 816 Broad St (27705), Tel 286-4009
Dance Associates Of Allied Arts 810 W Proctor St
Duke Endowment The 3329 Chapel Hill Blvd
Durham Business & Professional Chain 511 Grant St
Durham Chamber Of Commerce 207 N Corcoran St
Durham City-County Charter Committee 301 W Main St Rm 403
Durham Civic Choral Society 810 W Proctor St
Durham Civitan Club 123 W Main St Rm 602
Durham Jaycees Inc 123 W Main St Rm 513
Durham Merchants Assn Inc 109 N Market St
Durham Orthopaedic Assocs 1828 Hillandale Rd
GREATER DURHAM CHAMBER OF COMMERCE Durham Hotel And Motel, 207 N Corcoran St, PO Box 610 (27702), Tel 682-2133
Junior League Of Durham 900 S Duke St
National Federation Of Electronic Assn Inc 2726 Croasdaile Dr Rm 103

FOR YOUR BEST ADDRESS
USE ZIP CODE

THE fs furniture shoppe INC.
FINE FURNITURE
6901 Glenwood Avenue (27612), Raleigh-Durham Hwy., U.S. Hwy. 70
307 E. Barnes Street, Wilson, North Carolina (27893)
savings to 60 %
Phone (919) 787-1513
Phone 919-237-3500

J. SOUTHGATE & SON, Inc.
Established 1872
FIRE—CASUALTY—AUTOMOBILE—BURGLARY
BONDS—MARINE—HOSPITALIZATION—HEALTH and ACCIDENT—LIFE
INSURANCE SPECIALISTS
1013 Broad St., P.O. Box 1651 (27702)
Phone 286-2905

ORGANIZATIONS—BUSINESS, CIVIC AND PROFESSIONAL—CONTD

North Carolina Heart Assn 3700 Chapel Hill Blvd Bldg B
North Carolina Licensed Practical Nurses Assn Inc 1021 Broad St
North Carolina Museum Of Life & Science 433 W Murray Av
North Carolina Voter Education Project The 107½ E Parrish St
Northgate Merchants Council 1058 W Club Blvd Rm 222
Peacock Potter & Assoc 3325 Chapel Hill Blvd Suite 103
Photographic Arts Society 810 W Proctor St
Savoyards Limited 810 W Proctor St
Triangle Recorder Society 810 W Proctor St

ORGANIZATIONS—LABOR

American Federation State Cnty Mun Emp A F L-C I O 1105½ W Chapel Hill St Rm 10
Bricklayers Masons & Plstr Intl Union Am Local 10 705 N Mangum St
Carpenters Local No 522 705 N Mangum St
Constructors & General Laborers Local No 700 705 N Mangum St
Durham Building & Construction Trades Council 705 N Mangum St
DURHAM CENTRAL LABOR UNION INC A F L-C I O 118 S Miami Blvd (27703), Tel 596-3192
International Assoc Iron Wkrs Loc 636 A F L-C I O 705 N Mangum St
International Assoc Of Mach A W Lodge 721 1004 Calvin St
Iron Workers Local No 636 705 N Mangum St
National Fed Of Post Office Clerks Local No 24 323 E Chapel Hill St
Plumbers & Steamfitters Local Union No 585 705 N Mangum St
Retail Clerks Union Local 204 237a Wellons Village Shop Cntr
United Textile Wkrs Of Am A F L Local 257 1920½ Perry St

ORGANIZATIONS—MISCELLANEOUS

AVERY JOHN BOYS' CLUB INC
808 E Pettigrew St (27701), Tel 688-7315
Bragtown Community Project 320 Belvin Av
Breast Cancer Demonstration Project 3040 Erwin Rd
C R O P-C W S 1006 Lamond Av
Cancer Control Program 200 Atlas St
Carolina Action 305½ E Chapel Hill St Rm 202
Carolinas Construction Training Council 1058 W Club Blvd Rm 224
Carolinas P G A Section 2726 Croasdaile Dr Rm 205
Community Health Education Program 3737 N Roxboro Rd
Downtown Revitalization Foundation 212 N Corcoran St
Downtown Revitalization Foundation 314 E Chapel Hill St
Durham Alcohol Abuse & Alcoholism Services 1200 Broad St
Durham Animal Shelter 2117 E Club Blvd
Durham Bicentennial 111 N Corcoran St Rm 514
Durham County Community Mental Helath Center 526 Holloway St
Durham Manpower Council 204½ N Mangum St
Durham Rehabilitation Center 3100 Erwin Rd
Family Counseling Service Of Durham 809 W Chapel Hill St
Hassle House 1022 Urban Av

ORGANIZATIONS—MISCELLANEOUS—CONTD

Health Planning Council For Central Nc 505 W Chapel Hill St 2d Fl
Lions Club Industries For The Blind 1810 E Main St
Marshall Pickens Rehabilitation Center 2101 Erwin Rd
Mid Eastern Conference 2515 Apex Rd
Musicians Assn Local 500 Af Ofm 1058 W Club Blvd Rm 226
North Carolina Council Of Churches 1602 W Main St
North Carolina Health Care Facilities Assn 111 N Corcoran St Rm 905
North Carolina Regional Medical Program 4019 N Roxboro Rd
Public Safety Stations Number Eight 2725 Holloway St
Salvation Army Boys' Club 810 N Alston Av
Serenity House 508 Holloway St
U D I Central Office 1202 Fayetteville St
UNITED FUND OF DURHAM 2d Fl Guaranty State Bank Bldg 107 N Market St, PO Box 1445 (27701), Tel 688-2316
United Organization For Community Improvement 500 E Pettigrew St
Video Interaction Program 200 Atlas St Apt 1
Yates Baptist Assn 2821 Chapel Hill Rd
Young Men's Christian Association 808 W Trinity Av
YOUNG WOMEN'S CHRISTIAN ASSOCIATION (Harriet Tubman Branch), 312 E Umstead St (27707), Tel 688-1140

ORGANIZATIONS—PATRIOTIC AND VETERANS

American Legion Post 175 2116 Riddle Rd
V F W Post 2740 3705 Dearborn Dr
VETERANS AFFAIRS-DIVISION OF STATE OF NORTH CAROLINA 6th Floor First Union National Bank Bldg, 301 W Main St (27701), Tel 688-8006

ORGANIZATIONS—WELFARE AND RELIEF

Alcoholism Information Center 331 W Main St Rm 606
American Cancer Society (Durham County Unit) 624 9th St
AMERICAN NATIONAL RED CROSS DURHAM COUNTY CHAPTER
1000 E Forest Hills Blvd, PO Box 8767 (27707), Tels 489-6541, Caseworker 489-9707,
Coordinating Council For Senior Citizens 2500 N Roxboro Rd
Durham Drug Rehabilitation Center 603 Massey Av
Help House 704 Kent St
Legal Aid Society Of Durham County 353 W Main St
North Carolina Society For The Prvntn Of Blndnss 1006 Lamond Av
OPERATION BREAKTHROUGH INC 908 E Main St, PO Box 1470 (27702), Tel 688-8111
Operation Breakthrough Inc (Area-C) 3607 Dearborn Dr
Recruitment & Training Program 501 E Umstead St
UNITED FUND OF DURHAM
2d Fl Guaranty State Bank Bldg 107 N Market St, PO Box 1445 (27701), Tel 688-2316

RILEY PAINT CO. AND WAREHOUSE, Inc.
MURPHY PAINTS
Colorizer—Paints
DuPont
Imperial Wallpaper
and Vinyl Wall Coverings
One Block North of Ball Park
Dial 688-1315 — 732 Washington St. (27701)

You save more than money with
UNITED STATES SAVINGS BONDS
Buy them where you work or bank

DUTCHVILLE BUILDERS SUPPLY, Inc.
Dutch Boy
COMPLETE LINE OF
BUILDING SUPPLIES - PAINTS - HARDWARE
PHONE 528-1591
Lake Rd., P.O. Box 705 — Creedmoor, N.C. (27522)

ORGANIZATIONS—YOUTH

AVERY JOHN BOYS' CLUB INC
808 E Pettigrew St (27701), Tel 688-7315
Baptist Student Center 504 Alexander Av
Bethesda Scout Center Glenco Rd

*ORNAMENTAL IRON AND STEEL

CAROLINA WELDING SERVICE 931 E Main St (27701), Tel 682-7376 (See Index To Advertisers)

PACKAGING, CRATING AND SHIPPING

May D C Ma-Crepe Co 215 Morris St 2d Fl

*PACKERS AND SHIPPERS

BRANCH MOVING AND STORAGE CO INC 2415 Reichard St Just Off I-85 Guess Rd Exit (27705), Tel 471-1591 (See Index To Advertisers)

PAINT MFRS' EQUIPMENT AND SUPPLIES

Leaves & Company Inc 112 Seminary Av

PAINT—RETAIL

al Tone Paints 815 9th St
lark Paint Co 2506 Allegheny St
avis Paint & Body Supply Co 118 Seminary Av
URHAM PAINT CO INC PO Box 987, 3157 Hillsborough Rd (27705), Tel 383-5023

DUTCH BOY DUTCHVILLE BUILDERS SUPPLY INC DEALERS
Lake Rd, PO Box 705, Creedmoor, N C (27522), Tel 528-1591
idden Paint & Decorating Center The 3142 Hillsborough Rd
RAY-SEAL PAINT CENTER, 2702 Hillsborough Rd (27705) Tel 286-1067
von W C Co Inc 213 Foster St
ay D C Co Inc 215 Morris St
ive W H Paint Co 708 E Main St
RITCHARD PAINT & GLASS CO, 3172 Hillsborough Rd, PO Box 2897 (27705), Tel 383-1581 (See Index To Advertisers)

UBLIC HARDWARE INC
111 E Parrish St (27701), Tel 688-4321 (See Index To Advertisers)
LEY PAINT CO AND WAREHOUSE INC (Murphy Paints), 732 Washington St (27701), Tel 688-1315 (See Index To Advertisers)
IAW PAINT & WALLPAPER CO INC 1520 Guess Rd (27701), Tel 286-2218
IERWIN-WILLIAMS CO 610 9th St (27705), Tel 286-2279

PAINT—WHOLESALE

RITCHARD PAINT & GLASS CO, 3172 Hillsborough Rd, PO Box 2897 (27705), Tel 383-1581 (See Index To Advertisers)

UBLIC HARDWARE INC
111 E Parrish St (27701), Tel 688-4321 (See Index To Advertisers)
ay Paint & Wallpaper Co Inc 732 Washington St
angle Paint & Decorating Center 538 Foster St

*PAINTERS AND DECORATORS

AY D C CO INC
Imperial Bldg 215 Morris St (27701) Tel 688-2338 (See Index To Advertisers)
NORTHGATE PAINT CO INC 3727 Guess Rd (27705), Tel 477-2714
STERWHITE JAMES R 2502 Albany St (27705), Tel 477-6232

*PAINTERS' AND DECORATORS' SUPPLIES

DUTCHVILLE BUILDERS SUPPLY INC, Lake Rd, PO Box 705, Creedmoor, N C (27522), Tel 528-1591 (See Index To Advertisers)

*PAINTING CONTRACTORS

DIXON JAMES H 3725 Hermine St (27705), Tel 477-1560

MAY CLAUDE M INC
1101 W MAIN ST (27701)
TELEPHONE
682-9348
(See Index To Advertisers)

MAY D C CO INC
IMPERIAL BLDG
215 MORRIS ST (27701)
TELEPHONE 688-2338
(See Index To Advertisers)

MODERN INTERIORS 1206 W Murray Av (27705), Tel 477-2766 (See Index To Advertisers)

PAPER DEALERS

Brame Specialty Co Inc 949 Washington St

PAPER PRODUCTS

BRAME SPECIALTY CO INC
949 Washington St (27701), Tel 682-5421 (See Index To Advertisers)

PAPER PRODUCTS MFRS

GOLDEN BELT MANUFACTURING CO 807 E Main St At N&WRR (27701) Tel 682-9394

*PAPERHANGERS

MAY CLAUDE M INC
1101 W Main St (27701), Tel 682-9348 (See Index To Advertisers)

MAY D C CO INC
Imperial Bldg 215 Morris St (27701) Tel 688-2338 (See Index To Advertisers)

PARKING LOT MAINTENANCE AND MARKING

PIEDMONT PAVING CO, 1714 N Alston Av (27701) Tels 682-5193, Nights 732-4602 (See Index To Advertisers)

PARKS AND PLAYGROUNDS

Duke Park 1530 Acadia St
Durham Athletic Park 428 Morris St
Durham City Park 815 Linwood Av
Erwin Park 1600 Erwin Rd
Forest Hills City Park 1639 University Dr
Hillside Park Price Av
Long Meadow Park 917 Liberty St

*PARTY STORES

SAM'S QUIK SHOP 1605 Erwin Rd At Expressway (27705), Tel 286-4110

PATENT ATTORNEYS

Olive Billy B 500 Memorial St
Spicer Thurman L 2929 Cedarwood Dr

*PATROL SERVICE

DURHAM DETECTIVE AGENCY & GUARD SERVICE INC 1815 Guess Rd (27705), Tel 286-4829 (See Index To Advertisers)

YOUR SHARES IN AMERICA
UNITED STATES SAVINGS BONDS
Buy them where you work or bank

it's the real thing
Coca-Cola
Tel. 383-1531

*PAVING CONTRACTORS

BLALOCK PAVING INC, 1804 Tillery Pl (27610) PO Box 11325, Raleigh, N C (27604) Tel 834-2533, (See Index To Advertisers)

MILLER OSCAR CONTRACTOR INC
DURALEIGH RD
PO BOX 30097
RALEIGH, N C (27612)
TELEPHONE 787-2442
DURHAM TELEPHONE 688-3339
(See Index To Advertisers)

PIEDMONT PAVING CO, 1714 N Alston Av (27701) Tels 682-5193, Nights 732-4602 (See Index To Advertisers)

PAWNBROKERS

Five Points Loan Co Inc 339 W Main St
Sam's Pawn Shop Inc 122 E Main St

PEST CONTROL

ACTION PEST CONTROL 2721 Shannon Rd (27707), Tel 489-3956
Allied Exterminators Inc 1419 Watts St
Bug Barn 947a S Miami Blvd
Bug Man Exterminators 2821 Holloway St
CLEGG'S TERMITE & PEST CONTROL INC, PO Box 3008 (27705), Tel 477-5722 (See Index To Advertisers)
Dodson Brothers Exterminating Co Inc 3217 Hillsborough Rd
Orkin Exterminating Co Inc (Br) 624 E Geer St
Triangle Exterminators 700 E Geer St

PET SHOPS AND SUPPLIES

Bob & Judy's Pet & Aquarium Center 115 Wellons Village Shop Cntr

*PETROLEUM PRODUCTS

KENAN OIL CO INC
"THE COMPANY THAT SERVICE BUILT"
FUEL OIL
KEROSENE
LP GAS
METERED DELIVERY SERVICE
3205 HILLSBOROUGH RD
(WD; 27705)
TELEPHONE 383-2541

PHARMACEUTICALS

Picker Medical Products 2500 Guess Rd

PHOTOGRAPHERS

BRANSON WILLIAM H III PHOTOGRAPHIC ORIGINALITIES, 2731 University Dr (27707) Tel 493-2467
Connery Photography 1022 Norwood Av
Duke Rhodes Studio 1415 Watts St
Gray Sam Creative Photography 2705 Chapel Hill Rd
Olan Mills Studio Inc 1801 Holloway St
Parker William H Photographer 229 Wellons Village Shop Cntr
Parnell Overton Studio 401½ N Mangum St
Rivera Pictures 719 N Mangum St
Shackelford Walter Studio 1601 Rosedale Av
Strawbridge Studios Inc 3000 Hillsborough Rd

PHOTOGRAPHERS—COMMERCIAL

Burthey's Photographic Laboratory 1510 Fayetteville St
Carolina Photo-Technical Services Inc 639 Wellons Village Shop Cntr
Shadowstone Films 1402 Duke University Rd
Triangle Photography & Illustrations Inc 2904 Hillsborough Rd
Whitley-Strawbridge Inc 3000 Hillsborough Rd

PHOTOGRAPHIC DEVELOPING AND PRINTING

American Photographic Service 1547 Cooper St
Color Craft Inc 3000 Croasdaile Rd

PHOTOGRAPHIC EQUIPMENT—DEALERS AND REPAIRING

Cameo Color Studios 2816½ N Roxboro Rd
Carolina Camera & Music Center 2000 Chapel Hill Rd
Northgate Camera Center 10 Northgate Shop Center

PHOTOPRINTING

Southern Photo Print & Supply Co 115 E Parrish St

PHYSICIANS AND SURGEONS—M.D.

Adkins Williamson Culton Yowell Hinshaw & Barker, Medical Arts Bldg 306 S Gregson St (27701) Tel 682-5515
Allen Eliz 3333 Chapel Hill Blvd Suite A 2
Anderson W Banks 1201 University Dr
Bartlett Eug F 1011 Broad St
Britt R Carl 1014 Lamond Av
Buchanan Robt A 1200 Broad St Apt 209
Carter F Bayard 1007 Broad St
Child Care Center 306 S Gregson St
Cleland Wm A 508 Simmons St
Coppridge Urologic Group The 923 Broad St
Crane Geo L 1200 Broad St Rm 105
Crane Geo W Jr 1200 Broad St Rm 301
Crane-Smith Dermatologic Pa 1200 Broad St Rm 301
Creech Bennett 1306 Broad St
Daniel John T Jr MD PA, 415 Dunston St (27707) Tel (919) 682-7378
Davidson James H 900 Broad St
Davis James E 1200 Broad St Rm 203
Davis & Loehr 1200 Broad St Rm 203
Dawson Robt E 512 Simmons St
Durham Radiology Associates Inc 1200 Broad St
Fleming Ralph G 1200 Broad St Rm 309
Giragos John G 3325 Chapel Hill Blvd Suite 101
Glasson John 306 S Gregson St
Golby Mary B 904 Broad St
Gore John P, 2842 N Roxboro Rd (27704) Tels 477-6777, Res 477-2210
Grace E V 911 Broad St
Grandy Clemuel D 1005 Crete St
Hare & Yarley, 731 Broad St (27705) Tel 286-2242
Harrell Sampson E 507 Linwood Av
Humphries Charles O 923 Broad St
Kiffney G Thos Jr 3333 Chapel Hill Blvd
Lang Steph N 306 S Gregson St
Loehr Walter J 1200 Broad St Rm 203
Malmquist Herbert E 628 Gary St
Manning Isaac H Jr 904 Broad St
Markham Blackwell 1405 N Mangum St
Mc Cracken Joseph P 609 Vickers Av
Meyer Geo W 1106 Hillandale Rd
Miller D Edmond 1200 Broad St Rm 209
Moore Donald T MD PA 2515 Hwy 55 E (27707) Tels 596-8185 And 596-8186
Nichols Singletary Izlar Williams Wysor & Sahba Medical Arts Bldg 306 S Gregson St (27701), Tel 682-5561
Perry D Russell 123 W Main St Rm 311 12
Powell Albert H 123 W Main St Rm 613
Raba Ernest 923 Broad St
Raft Eliz V 3333 Chapel Hill Blvd Suite B3
Randolph Robt P 1012 S Alston Av
Rhine J B 312 Watts St
Robbins Jack G 823 Broad St
Rodwell Eleanor 1011 Broad St
Royal Billy W 923 Broad St
Schiebel H Max 1202 Broad St
Shimm Cynia B Mrs 923 Broad St
Skinner Ben S 1007 Broad St
Smith Allen D 1200 Broad St Rm 301
Stanford W Raney 111 N Corcoran St Rm 1120
Stephens Joseph A 3325 Chapel Hill Blvd Suite 201 02
Stevenson Karl W 923 Broad St
Stokes Thos A Jr 3325 Chapel Hill Blvd Suites 201 02
Watkins Wm M 201 W Parrish St Rm 503
Watts Charles D 510 Simmons St
Young N Wm Jr 315 E Chapel Hill St Rm 408

PHYSICIANS' AND HOSPITAL SUPPLIES—DEALERS

Triangle Instruments 160 Northgate Shop Center Rm 109

PHYSIOTHERAPISTS

Proud Paul P 1200 Broad St Rm G7

PIANO AND ORGAN DEALERS

Institutional Organ & Piano Sales 3165 Hillsborough Rd
O'BRIENT'S MUSIC STORE INC (Mason & Hamlin, Cambridge, Ivers And Pond, Henry F Miller) 121 E Parrish St (27701), Tel 682-2626 (See Index To Advertisers)

PIANO TUNERS AND REPAIRERS

Bynum Wm 108 Newell St

PICTURE FRAMES AND PICTURES—DEALERS

Art Craft Framing Co 728 9th St
House Of 10000 Picture Frames 1106½ Broad St
J & J Frame Studio 1405 Cole Mill Rd
Studio Frames Ltd 5504 Chapel Hill Blvd
Ward's Inc 1201 University Dr

*PIPE MFRS—CONCRETE

CAROLINA BLOCK CO INC, E Geer St Cor Avondale Dr (27701), PO Box 607 (27702), Tel 688-8106 (See Index To Advertisers)

*PLANTS AND BULBS—FLOWERING

FOLIAGE PLACE THE Northgate Mall, Fountain Court 1058 W Club Blvd (27701), Tel 286-9568

PLATERS

Horton Engraved Name Plates 509 Rigsbee Av
Newton Instrument Co Inc 1648 Lawson St

*PLUMBERS

JOPE-BLACKLEY PLUMBING CO INC, 702 N Mangum St (27701), Tel 688-7146

*PLUMBING CONTRACTORS

ACME PLUMBING & HEATING CO OF DURHAM INC, 326 W Geer St, PO Box 2288 (27702), Tel 688-1348 (See Index To Advertisers)

DURHAM PLUMBING AND HEATING CO INC
Warehouse Corner Clay And Peabody Sts, 4302 Berini Dr (27705) Tels 596-5313 And 383-3579 (See Index To Advertisers)

HUNT W M PLUMBING & HEATING CO INC, 807 N Mangum St, PO Box 462 (27702), Tel 682-1345
SUGGS PLUMBING & HEATING INC 2122 Sovereign St, PO Box 2774 (27705), Tel 286-1221 (See Index To Advertisers)

PLUMBING FIXTURES AND SUPPLIES—DEALERS

Noland Co 116 Broadway St
TOMLINSON CO INC, 213 Broadway St (27701), Tel 682-0491

UNION SUPPLY CO OF DURHAM INC
(Division Of USCO Inc) 602 Rigsbee Av (27702), Tel 688-1306

WILKINSON SUPPLY CO, 2724 Edmund St, PO Box 2724 (27705) Tel 286-7702

PODIATRISTS

Iredale John R 820 Broad St
Julian Leonard F 907 Broad St

POLES, POSTS, PILES AND TIES

Watson's Stake Manufacturing 3608 Shannon Rd
Watson's Stake Mfg 3411 Shannon Rd

POTATO CHIP MFRS

Charles Chips Of Durham 742½ 9th St

POTTERIES

Bragtown Pottery 3307 N Roxboro Rd

POULTRY AND GAME BREEDERS

Gold Kist Hatchery 700 Mallard Av

POULTRY DEALERS—RETAIL

Gold Kist Poultry 910 Latta St

*POWER COMPANIES

DUKE POWER CO
101 E MAIN ST
PO BOX 1011 (27702)
TELEPHONE 682-1151

PUBLIC SERVICE CO OF NORTH CAROLINA INC
310 E MAIN ST (27702)
TELEPHONE 682-5661
SERVICE DEPARTMENT
213 HOOVER RD
(DURHAM CO)
(See Index To Advertisers)

POWER TOOLS AND EQUIPMENT

Aldridge Power Mower Co Inc 2694 Chapel Hill Blvd

PREMIUM STORES

S & H Green Stamp Store 1821 Hillandale Rd

*PRESCRIPTIONS

CRABTREE PHARMACY, 2100 Angier Av (27703), Tel 596-8271 (See Index To Advertisers)

PRINTERS—BOOK AND COMMERCIAL

ALLTEC GRAPHICS 5516 N Roxboro Road (27704), Tel (919) 477-7605 (See Index To Advertisers)
Bell Printing Co 606 Trent Dr
Carden Printing Co 3557 N Roxboro Rd
Carolina Copy Center & Ofc Sups Inc 716 9th St
Casey Printing Inc 811 9th St
Central Carolina Printing & Publishing Co 118 S Miami Blvd
Citizens Press 215 Morris St 2d Fl
Commercial Printing Service 3004 Hillsborough Rd
Denson Printing Co 1502 Broad St
Durham Printery The 207 N Church St
Ferguson Printing Co Inc 415 E Chapel Hill St
Modern Printing & Lithographing Inc 1918 Perry St
PIEDMONT PRINTERS, Sales 407 Morris St, PO Box 3864 (27702), Supply 316 Liggett St, Tel (919) 688-3690
Professional Printers 407 Morris St
Regulator Press 913 S Duke St
Riddick Printery 345½ W Main St
Seeman Printery Inc The 3742 Chapel Hill Blvd
SERVICE PRINTING CO INC, 504 E Pettigrew St (27701), Tel 688-2394 (See Index To Advertisers)

*PRIVATE INVESTIGATORS

DURHAM DETECTIVE AGENCY & GUARD SERVICE INC 1815 Guess Rd (27705), Tel 286-4829 (See Index To Advertisers)

PRODUCE DEALERS—RETAIL

Bragtown Produce 2809 N Roxboro Rd
Gooch John 3505 Angier Av
Mitchell's Produce 502 East End Av
Tally's Liver Pudding Co 112 S Alston Av
Tally's Produce 112 S Alston Av
Womble's Produce 1202 N Roxboro St

*PRODUCTION CONTROL SYSTEMS

MUNICIPAL FORMS & SYSTEMS INC, 1920 Garland St (27705), Tel (919) 286-7778 (See Index To Advertisers)

*PROPERTY MANAGEMENT

MISTER BROKER REAL ESTATE CO 1400 Wyldewood Rd (27704), Tels 477-8461 And 471-1039 (See Index To Advertisers)

SOUTHLAND ASSOCIATES
212 N CORCORAN ST (27701)
TELEPHONE 688-8121
(See Index To Advertisers)

PSYCHOLOGISTS

Payne John T 1806 Sunset Av

PUBLIC RELATIONS COUNSEL

Inform Incorporated 1058 W Club Blvd Rm 222
MALONE WILLIAM P, 1801 Fayetteville St (27707) Tel (919) 682-2171 Extns 292 And 369

PUBLISHERS

Carolina Financial Times 907 Broad St
Carolina Specialty Co 118 S Miami Blvd

DURHAM HERALD CO INC
115-119 N MARKET ST
PO BOX 2092 (27702)
TELEPHONE 682-8181

DURHAM SUN THE
115-119 N MARKET ST
PO BOX 2092 (27702)
TELEPHONE 682-8181

Field Enterprises Educational Corp 818 Broad St
Moore Publishing Co 907 Broad St
United Publishers Inc 436 E Pettigrew St

*PUBLISHERS—DIRECTORY

HILL DIRECTORY COMPANY
2910 W CLAY ST
RICHMOND, VA (23230)
TELEPHONE (804) 359-6001

PULP WOOD DEALERS

Hoerner Waldorf Corp 507 Junction Rd
Joyland Pulp Wood Yard 104 Junction Rd

PUMP REPAIRERS

Goss Pump Specialists Inc 4308 N Roxboro Rd
Wilkins Pump Sales & Service 2816 Pickett Rd

PUMPS—DEALERS

Carden Pump Sales & Service 3608 Gibson Rd

RADIO BROADCASTING STATIONS

Durham Radio Corp 138½ E Chapel Hill St
W D C G AND W D N C RADIO STATIONS DURHAM RADIO CORP 138 E Chapel Hill St (27701) Transmitter 3941 Shoccoree Drive, Tel 682-0319
W D C G & W D N C RADIO STATIONS Durham Radio Corp 138 E Chapel Hill St (27701) Tel 682-0319 Transmitter Located At 3941 Shoccoree Dr
W S R C RADIO Postal Address PO Box 3865 (27702), Tel 477-7331
W S S B RADIO STATION 1822 Nixon St (27702), Tel 682-4923
W T I K RADIO STATION 707 W Leon St, PO Box 1571 (27702), Tel 477-7351
W T V D Capital Cities Communications Inc 2410 Broad St
W T V D Capitol Cities Communications Inc 2410 Broad St

*RADIO COMMUNICATION SYSTEMS

VICKERS ELECTRONICS 506 E Main St, PO Box 8648 (27707), Tel 688-6311, Two-Way Radio Equipment Dept, Tel 683-1597, Repair Service Dept, Tel 688-0214 (See Index To Advertisers)

RADIO EQUIPMENT—SALES AND SERVICE

Bralley Radio & TV Service 505 Rigsbee Av
Lawson TV & Appliance Sales & Service 3312 Guess Rd
Motorola Communications Equipment 1502 Camden Av

PIEDMONT COMMUNICATIONS CO INC
1502 CAMDEN AV
AT N&WRR
PO BOX 8117 (27704)
TELEPHONES
688-7513 AND 682-8827

Radio Shack Riverview Shop Center
Southeastern Radio Supply Inc 401 Foster St

*RADIO REPAIRING

ALSTON ELECTRONIC RESEARCH & AQUATIC NURSERY
1501 Fayetteville St (27707), Tel 688-6876
Durham TV Center 2102 Angier Av

RADIO SALES AND SERVICE

APPLIANCE & TV CENTER, 539 Foster St (22702), Tel 688-4371 (See Index To Advertisers)
Carroll's T V & Radio Service 2020 E Club Blvd
Dick's T V Sales & Service 1007 W Chapel Hill St
Norman's T V Service 209 N Gregson St
Radio Shack Northgate Shop Center
Tel-Rad Inc 810 N Mangum St
Temple TV Service Inc 609 Carver St
Wallace's Radio & TV Service Inc 2822 Hillsborough Rd

*RADIOLOGISTS

Durham Radiology Associates Inc Professional Bldg, 1200 Broad St (27705) Tel 286-3564

RAILROAD FREIGHT STATIONS

Durham & Southern Railway Co 816 Ramseur St
Southern Railways Systems 601 Ellis Rd

RAILROAD SUPPLIES AND EQUIPMENT

Star Restaurant The 2510 Fayetteville St

RAILROADS

DURHAM & SOUTHERN RAILWAY CO
GENERAL OFFICE
904 RAMSEUR ST (27701)

RAILROADS—CONTD
DURHAM & SOUTHERN RAILWAY CO—CONTD
PO BOX 451 (27702)
TELEPHONES TREASURER AND GENERAL AUDITOR 682-1314
GENERAL MANAGER 682-3566
TRAFFIC MANAGER 682-3906
RATE CLERK 682-1614
FREIGHT STATION 816 RAMSEUR ST (27701)
TELEPHONE 688-6677
Norfolk & Western Railway Co 301 W Main St Rm 605
Seaboard Coast Line Railroad Co 816 Ramseur St
Southern Railway Sys 2811 E Pettigrew St

READING ROOMS

Christian Science Reading Room 1800 N Roxboro Rd

*READY MIXED CONCRETE

CONCRETE SERVICE CO INC OF DURHAM, 312 S Plum St (27703), Tel 596-8105 (See Index To Advertisers)

REAL ESTATE

ALLEN SIDNEY H REALTY CO 4518 Roxboro Rd (27704), Tel 477-4581, Res Tel 477-4351 (See Index To Advertisers)
Allenton Company The 123 Orange St
Allenton Realty & Insurance Co 119 Orange St 1st Fl
Allied Realty Co 3025 Chapel Hill Rd
Atlas Realty & Insurance Co Inc 201 W Parrish St Rm 204
AUSTIN MARIE REALTY CO INC 1019 Green St (27701), Tels 688-2304 And 682-3864
AZTEC REAL ESTATE 5516 N Roxboro Road (27704), Tel (919) 477-0532 (See Index To Advertisers)
B J REALTY CO, 304 Rippling Stream Rd (27704) Tel 477-5523
B T Associates Inc 2726 Croasdaile Dr Rm 101
BALLARD WILLIAMS AGENCY INC 109 W King St, Hillsborough, NC (27278), Tel (919) 732-2158
Bell Joseph H 610 Dunbar St

BOOTH REAL ESTATE & INSURANCE INC

1005 Broad St (27705), Tel 286-0702
BROWN JAMES REALTY & INSURANCE CO PO Box 8664 (27707), Tels Office 682-0572, Residence 682-4950
Byrd Wm E Jr 1015 Monmouth Av
Carden James B Real Estate 210 Dacian Av
Carroll Adrian M 925 W Markham Av
CARVER REALTY CO INC 2810 N Roxboro Rd, PO Box 789 (27702), Tel 477-2121 (See Index To Advertisers)
Castle Realty 1433 Broad St

CHANDLER REALTY & AUCTION SERVICE

RESIDENTIAL, COMMERCIAL, INVESTMENT LAND
SUB-DIVISIONS, TIMBERLAND
3628 WAKE FOREST RD (27703)
TELEPHONE 596-5431
NIGHTS TELEPHONE 596-3607
Chateau Realty Co 1216 W Murray Av
Chesnutt William J Inc 3438 Hillsborough Rd
Chesson Richd T 107 N Market St Rm 304
Colony Management Co 3050 Colony Rd
Cotton Grant Realty 301 W Main St Rm 402
Croasdaile Farms 2726 Croasdaile Dr Rm 102
DARST GLENN A REALTY INC 3666 Guess Rd (27705), Tel (919) 471-1573 (See Index To Advertisers)
Dossett Sales Co 2715 Guess Rd
DUNBAR REALTY & INSURANCE CO 1213 Fayetteville St (27707), Tel 682-1660
Dunn Real Estate Agency 1014 Broad St

DURHAM INSURANCE SERVICE CO

530 Central Carolina Bank Bldg 111 N Corcoran St, PO Box 1994 (27702) Tel 682-0409 (See Index To Advertisers)
Durham Shopping Center Inc 2000 Chapel Hill Rd
Empire Properties Inc 315 E Chapel Hill St Rm 210
Era Realty One Of Durham Inc 3808 N Duke St
Evans Enterprises 315 E Chapel Hill St Rm 209
Experimental Housing Allowance Program 119 Orange St

REAL ESTATE—CONTD
Ferrell James A Real Estate 3525 Hope Valley Rd
FIELDS C EARL REALTY 5115 Stephens Ln (27704), Tel 477-9881
FLETCHER M D ASSOCIATES, 3205 Guess Rd (27705) Tel 471-1596, Night Tel 471-3282 (See Index To Advertisers)

FRAZIER REALTY & INSURANCE INC

1108½ S Roxboro St (27707), Tels 682-1306, 544-3020, 544-7123 And 544-7215
GARRARD F REALTY & INSURANCE INC 1316 Broad St (27705), Tels 286-0739 And 286-7084
GRANT COTTON REALTY Suite 402 First Union Bank Bldg 301 W Main St (27701), Tel 688-5597, Res Tel 477-8411

GREGORY REAL ESTATE CO INC

SALES—APPRAISALS
LEASES—MORTGAGE LOANS
RESIDENTIAL
COMMERCIAL
INDUSTRIAL
MEMBER DURHAM BOARD OF REALTORS
122 N MARKET ST COR PARRISH ST (27701)
PO BOX 166 (27702)
TELEPHONE 688-7311

GUNTER BOB REALTY INC

4420 Roxboro Rd (27704) Tels 477-4071 And 471-1933
Gunter Realty 623 Rippling Stream Rd
Habitat Inc 1905 Chapel Hill Rd
Hallmark Realty Co 200 Rigsbee Av
HAMLETT BECKY REALTY CO 1403 Georgia Av (27705) Tel 286-7693 (See Index To Advertisers)
Harper Realty Co 813 Broad St
Herndon Clair M 609 Liberty St
Hight Al Realty 2104 Ellis Rd

HILL JAMES REALTY

2906 Carver St (27705) Tels 477-9833, Nights Tel 477-2557
HOLLOMAN REALTY & INSURANCE CO, 3314 N Roxboro St, PO Box 8012 (27704), Tel 477-2188, Res Tels 477-3814 And 489-4558 (See Index To Advertisers)
HOLLOWAY PEGGY REALTY, 3207 Guess Rd (27705) Tels 477-3212 And 477-7549, Res Tel 477-1732 (See Index To Advertisers)
HOME BUILDERS ASSOCIATION OF DURHAM & CHAPEL HILL, 714 North Carolina National Bank Bldg 123 W Main St (27701) Tel 688-2379 (See Index To Advertisers)
Howard Dwight & Co 2727 University Dr
HUDSON REALTY 3911 Inwood Dr (27705), Tel 383-1900
HUTCHINGS REALTY COMPANY 724 Newsom St (27704), PO Box 2914 (27705), Tel 477-9024
Hutchins Realty & Development Co 905 Lynn Rd
Idol C Bickett 3317 Rugby Rd
INSCOE BOBBY REALTY COMPANY INC 212 Morgan St (27702), Tels Office 682-0361, Home 489-5859
Isaacs Stuart & Associates Realtor 207 E Trinity Av
James Hill Realty 2607 Carver St
Johnson Realty & Auction Co 123 W Main St Rm 707
Kendrick Estates Investment Corp 2000 Chapel Hill Rd
KEY HOMES Just Off Hwy 54, Parkwood Shopping Center, 5010 Seaton Rd (27707) Tel 544-1702
Lee Hall Properties 2725 Pickett Rd
Leonard Charles Associates 2544 Chapel Hill Blvd
Low Income Housing Development Corp Of N Carolina 3700 Chapel Hill Blvd Bldg A
Lowder Real Estate Co 1904 Guess Rd
LYCKAN DEVELOPMENT CORP, 1603 Guess Rd (27701) Tel (919) 286-4771
MARLEY LENA REAL ESTATE BROKER, Suite 104 3325 Chapel Hill Blvd (27707) Tel 493-1592
Matthews Joe F & Son 4420 N Roxboro Rd
Matthews Warren G Realty Co 1909 Lamar St
MISTER BROKER REAL ESTATE CO 1400 Wyldewood Rd (27704), Tels 477-8461 And 471-1039 (See Index To Advertisers)
MULTI-LINE AGENCY INC 318 S Driver St (27703), Tels 596-5805, Res 477-6914 (See Index To Advertisers)
Nello Teer (Aggregate Div) 201 W Parrish St Rm 212
Northcutt V L 221 Foster St

REAL ESTATE—CONTD
Page Realty Co 1101 N Miami Blvd
Parrish Ernest L Realty Hamlin Rd Rt 5
Penny J M Co 323½ W Main St
PHILLIPS C E & SONS INC, 405-07 North Carolina National Bank Bldg 123 W Main St (27701), Tel 688-7394
Pickett E Judson Realtors 315 E Chapel Hill St Rm 400
PIEDMONT REALTY AND INSURANCE OF DURHAM INC PO Box 2841, 706 Trent Dr (27705), Tel 286-5461
Plaza Associates 5529 Chapel Hill Blvd
POPE REALTY, 1310 Broad St (27705), Tel 286-1279
Preston Woods Inc 2000 Chapel Hill Rd
R-A Properties Inc 505 S Duke St
Randolph Estates Inc 2000 Chapel Hill Rd
Real Estate Associates 821 N Miami Blvd

REALTY ONE OF DURHAM INC
(Two Locations) Northwestern Plaza 3808 N Duke St (27704), Tel 477-2141 And 10 Park Plaza (In Front Of Governor's Inn), PO Box 12041 (Research Triangle Park) (27709), Tel 549-8951

Robb Joseph A Realtor 315 E Chapel Hill St Rm 308
Roberts Associates 505 S Duke St
Rogers & Chesson Realty Inc 2121 Guess Rd
Royall 2514 University Dr
Rudow Realty 2401 Alabama Av
Sandling Realty & Insurance Co 2400 New Raleigh Rd
Scanlon Real Estate Inc 2006 University Dr
Security Savings & Loan Assn (Loan Dept) 201 Roney St Rm 201
Shepherd Real Estate 3220 Chapel Hill Rd
Smith Charles W M A I 315 E Chapel Hill St Rm 310
Southern Realty & Agency Co 204½ N Mangum St
Southern Terrace Inc 2514 University Dr

SOUTHLAND ASSOCIATES
212 N CORCORAN ST (27701)
TELEPHONE 688-8121
(See Index To Advertisers)

Stadiem Abe D 1000 N Buchanan Blvd
Totten Wm S Realtor 213 Roney St
TOWN AND COUNTRY REALTY OF DURHAM INC 4113 Cass St (27704), Tels 471-1548, Nights 477-6979 And 477-9196
Vaughan Mary H 2305 Prince St
Walker Wm F 920 Lamond Av
Ward Frank & Assocs Realtors 600 S Duke St
WARREN JIM REAL ESTATE, 218 Forest Wood Dr (27707) Tel 489-6007
Watkins & Brewer Inc 301 W Main St Rm 404
Watkins Realty Co 919 Green St
Weaver James K And Associates Inc 301 W Main St
West Durham Realty & Ins Co 2710 Erwin Rd
Wheeler T Alvin 201 Roney St Rm 208

WHITAKER WILLIAM G REALTY,
4306 Bracada Dr (27705) Tel 383-1353

WILKERSON ASSOCIATES 2912 Gretmar Dr (27705), PO Box 8671 (27707), Tel 489-5345
Wilkinson Dan H 1810 N Roxboro Rd
Williams Nancy Mrs 3211 Haddon Rd
Worthington Geo 2913 Gretmar Dr
Wright Real Estate Co 123½ Orange St
Wright W B Realty Co Inc 403 N Mangum St

*REAL ESTATE APPRAISERS

ALLEN SIDNEY H REALTY CO 4518 Roxboro Rd (27704), Tel 477-4581, Res Tel 477-4351 (See Index To Advertisers)
CHESSON DICK ASA 304 Guaranty State Bank Bldg, 107 N Market St, PO Box 1168 (27702) Tel 682-3563, Res Tel 489-2719

GREGORY REAL ESTATE CO INC
122 N Market St Cor Parrish St (27701), PO Box 166 (27702), Tel 688-7311

HAY THOMAS T MAI Suite 303 Wachovia Bank Bldg 201 W Main St (27701), Tel 688-7593, Res Tel 489-9288
HOLLOWAY PEGGY REALTY, 3207 Guess Rd (27705) Tels 477-3212 And 477-7549, Res Tel 477-1732 (See Index To Advertisers)
MISTER BROKER REAL ESTATE CO 1400 Wyldewood Rd (27704), Tels 477-8461 And 471-1039 (See Index To Advertisers)

REAL ESTATE APPRAISERS—CONTD
SMITH CHARLES W MAI 310 Home Savings & Loan Bldg 315 E Chapel Hill St (27701), Tel 688-0317

*REAL ESTATE BROKERS

DARST GLENN A REALTY INC 3666 Guess Rd (27705), Tel (919) 471-1573 (See Index To Advertisers)
HAMLETT BECKY REALTY CO 1403 Georgia Av (27705) Tel 286-7693 (See Index To Advertisers)

*REAL ESTATE DEVELOPERS

FLETCHER M D ASSOCIATES, 3205 Guess Rd (27705) Tel 471-1596, Night Tel 471-3282 (See Index To Advertisers)
HOLLOMAN REALTY & INSURANCE CO, 3314 N Roxboro St, PO Box 8012 (27704), Tel 477-2188, Res Tels 477-3814 And 489-4558 (See Index To Advertisers)
HOLLOWAY PEGGY REALTY, 3207 Guess Rd (27705) Tels 477-3212 And 477-7549, Res Tel 477-1732 (See Index To Advertisers)
TEER NELLO L CO, Trust Bldg 201 W Parrish St, PO Box 1131 (27702), Tel 682-6191
WEST DURHAM REALTY & INSURANCE CO 2710 Erwin Rd (27705), Tels 383-1351 And 383-3830

*REAL ESTATE INVESTMENTS

AIRHEART INSURANCE AGENCY INC, 113 Arcade Wellons Village Shopping Center, 1000 N Miami Blvd, PO Box 568 (27702) Tel 682-6121 (See Index To Advertisers)
FLETCHER M D ASSOCIATES, 3205 Guess Rd (27705) Tel 471-1596, Night Tel 471-3282 (See Index To Advertisers)

REAL ESTATE OWNERS AND DEALERS

Smith Roy L 2508 W Club Blvd

*REAL ESTATE RENTALS

EASTOWNE OFFICE PARK 100 Eastowne Dr, Chapel Hill, NC (27514), Tels Durham 489-7254 Or Chapel Hill 942-2800

*REAL ESTATE—COMMERCIAL AND INDUSTRIAL

ALLEN SIDNEY H REALTY CO 4518 Roxboro Rd (27704), Tel 477-4581, Res Tel 477-4351 (See Index To Advertisers)
MISTER BROKER REAL ESTATE CO 1400 Wyldewood Rd (27704), Tels 477-8461 And 471-1039 (See Index To Advertisers)

*REAL ESTATE—FARM AND RANCH LANDS

FLETCHER M D ASSOCIATES, 3205 Guess Rd (27705) Tel 471-1596, Night Tel 471-3282 (See Index To Advertisers)

*REALTORS

ALLEN SIDNEY H REALTY CO 4518 Roxboro Rd (27704), Tel 477-4581, Res Tel 477-4351 (See Index To Advertisers)
DURHAM INSURANCE SERVICE CO 530 Central Carolina Bank Bldg 111 N Corcoran St, PO Box 1994 (27702), Tel 682-0409 (See Index To Advertisers)

SOUTHLAND ASSOCIATES
212 N CORCORAN ST (27701)
TELEPHONE 688-8121
(See Index To Advertisers)

RECORD PLAYERS AND MUSIC CONSOLES

DICK'S TV SALES & SERVICE 1007 W Chapel Hill St (27701), Tel 688-3147 (See Index To Advertisers)
Soundhaus-Div Of Troys Stereo Center Inc 1106 Broad St

RECORD SHOPS

Record Bar Northgate Shop Center
Record Bar The Inc 3333 Chapel Hill Blvd
Snoopy's Discount Records 304 S Dillard St
Stero Mart 217 W Main St

REDUCING SALONS

World Wide Health Spa 2000 Chapel Hill Rd

REFRIGERATION—COMMERCIAL AND INDUSTRIAL

Hasco Inc 902 Cleveland St

HERNDON BROS REFRIGERATION INC
4310 N Roxboro Rd (27704) Tels 477-0451 And 477-0452 (See Index To Advertisers)

WHITE REFRIGERATION, 2213 Angier Av, PO Box 11216 (27703), Tel 596-5131, Night Tel 477-3740 (See Index To Advertisers)

REFRIGERATORS AND FREEZERS—SALES AND SERVICE

Ellis Refrigeration Serv 3714 Wake Forest Rd
Herndon Brothers Refrigeration Inc 4310 N Roxboro Rd
Scoggins Refrigeration Service 301 N Guthrie Av

SEXTON'S REFRIGERATION SERVICE, 2544½ Chapel Hill Blvd (27707), Tel 489-4915

Thacker's Refrigeration Sales And Service 114 N Adams St

*RELIGIOUS ARTICLES

JONES OUTLET AND GOSPEL PROMOTER ENTERPRISE Suite 4 Vickers Office Bldg 1105½ W Chapel Hill St (27701), Tel 493-2248 (See Index To Advertisers)

REMNANTS—DEALERS

Remnant Shop The 215 Wellons Village Shop Cntr

*REMODELING CONTRACTORS

MODERN INTERIORS 1206 W Murray Av (27705), Tel 477-2766 (See Index To Advertisers)

MULTI-LINE AGENCY INC 318 S Driver St (27703), Tels 596-5805, Res 477-6914 (See Index To Advertisers)

UPCHURCH CONSTRUCTION CO Tel 471-1443 (See Index To Advertisers)

RENTAL AGENTS

Eller Rental Co 418 N Driver St
Housing Authority City Of Durham 533 E Main St
Housing Authority City Of Durham 1301 Morning Glory Av

SOUTHLAND ASSOCIATES
212 N CORCORAN ST (27701)
TELEPHONE 688-8121
(See Index To Advertisers)

RENTALS—EQUIPMENT

MC BROOM'S RENTALS INC, 2334 Guess Rd (27705), Tel 286-4414 (See Index To Advertisers)

Rentals Center Of Durham Inc 2409 Guess Rd

RILEY PAINT CO AND WAREHOUSE INC, 732 Washington St (27701), Tel 688-1315 (See Index To Advertisers)

*RENTING AND LEASING—AUTOMOBILE

HERTZ RENT-A-CAR LICENSEE
RALEIGH-DURHAM AIRPORT
PO BOX 1967 (27702)
TELEPHONE 596-8155
RALEIGH OFFICE
1602 OLD LOUISBURG RD
TELEPHONE 834-0702

REPAIR SHOPS

Fowler M M Repairs 3427 Angier Av
Mitchell W H Jr 812 Wilkerson Av
Richmond Repair Shop 520 East End Av

RESEARCH

Alston Electronic Research & Aquatic Nursery 1501 Fayetteville St
Battelle Columbus Labs Durham Office 3333 Chapel Hill Blvd Suite A4

COOPER U S A INC, 50 Park Dr, PO Box 12338, Research Triangle Park, N C (27709) Tel 549-8911

Dunlap Edwin H 116 Emerald Cir
North Carolina Public Interest Research Group 704½ 9th St
Psychical Research Foundation Inc 2015 Erwin Rd

*RESORT PROPERTY

LAKE SAGAMORE PO Box 156 Bunn, N C (27508), Tel (919) 478-5121, Durham: Suite 100 Northgate Shopping Center, 1058 W Club Blvd (27701)

REST HOMES

CAROLINA REST HOME OF DURHAM INC 3119 Colclough Av (27704), Tel 682-6341

Cynthia's Rest Home 716 Hugo St
Friendly Rest Home The 301 Archdale Dr
Hall's Rest Home 608 N Hyde Park Av
King's Daughters Home The 204 N Buchanan Blvd
Lucas Rest Home 3728 Chapel Hill Rd
Miller's Rest Home 1119 Fiske St
Mulberry Rest Home 2319 Stroller Av
O'Neal's Rest Home 504 Oakwood Av
Penny's Rest Home 2509 Chapel Hill Rd
Perry Rest Home No 1 bx 470 Mineral Springs Rd Rt 6
Perry's Rest Home 2310 Holloway St
Poole Rest Home 603 N Maple St
Rivermont Rest Home 3912 Rivermont Rd
Special Diet Home 1111 N Mangum St
Teague Lila M 2410 Shenandoah Av
Van Hook's Rest Home 1309 Lancaster St

*RESTAURANT EQUIPMENT AND SUPPLIES

HERNDON BROS REFRIGERATION INC, 4310 N Roxboro Rd (27704) Tels 477-0451 And 477-0452 (See Index To Advertisers)

RESTAURANTS

Adcock's Kitchen 1028 Holloway St
Amos & Andy 109 E Chapel Hill St
Andrews Country Kitchen 2108 Angier Av
Annamaria's Pizza House 107 Albemarle St
Arby's Roast Beef 2107 N Roxboro Rd
Armstrong Sport & Sandwich Shop 509 Dowd St
Art's Grill 914 N Miami Blvd
Atkins Restaurant 426 Morris St
B & G Grill 2514 Fayetteville St
Bambino's 3438 Hillsborough Rd
Bambino's 2000 Chapel Hill Rd
Bar B Q Kitchen The 3902½ Angier Av
Barn Drive In 1011 W Main St
Best Drive Inn 2500 Dakota St
Bill's Barbecue Grill 2820½ Angier Av
Blue Light Restaurants Inc 1605 Erwin Rd
Bonanza Sirloin Pit 5234 N Roxboro Rd

BRIGHT LEAF ROOM THE, Located In Durham Hotel-Motel, 207 N Corcoran St, PO Box 1371 (27702), Tel (919) 682-1101

Bullock's Barbecue 3330 Wortham St
Bunny's Restaurant 3300 N Roxboro Rd
Burger King 1200 W Club Blvd
Bus Terminal Restaurant Inc 411 E Main St
Chick-Fil-A Northgate Shop Center
Chicken Hut I 3019 Fayetteville St
Chicken Hut No 2 1200 Duke University Rd
City Sandwich Shop 124 E Main St
College Grill 416 Lawson St
College Inn Restaurant 1306 Fayetteville St
Cosey's Kitchen 1108 Morning Glory Av
Country Squire Steak House Inc 7010 Chapel Hill Blvd
Croasdaile Pizza Shop 1821 Hillandale Rd

RESTAURANTS—CONTD
Dairy Freeze 1403 S Miami Blvd
Dave's Barbecue & Restaurant 3605 Hillsborough Rd
Dog House 931 S Miami Blvd
Dog House The 931 N Miami Blvd
Drop Inn Of Durham Inc The 3300 Guess Rd
Dunham Foods 1000 N Roxboro St
Dutch Village Restaurant 2306 Elder St
Eagle Drive-Inn 205 Old Oxford Hwy
Eat More Luncheonette 406 E Pettigrew St
Edgemont Grill 911½ E Main St
Emory's Restaurant 2022 Angier Av
Fair Lanes Snack Bar 4430 Chapel Hill Blvd
Four Flames Restaurant 309 W Chapel Hill St
Four Seas Restaurant 408 Morgan St
Foy's Grill 1103½ W Chapel Hill St
Gino's Of Nc Inc No 01054 609 Broad St
Green Candle Restaurant 915h Fayetteville St
Hardee's Drive In 1210 University Dr
Hardee's Of Durham No 3 4337 N Roxboro Rd
Hardee's Restaurant 1032 N Miami Blvd
Hardee's Restaurant 2122 Guess Rd
Hardee's Restaurant 2721 Chapel Hill Rd
Hartman's Steak House Inc 1703 E Geer St
Haufbrau The 615 Broad St
Hazel's Inc 2804 Chapel Hill Blvd
Holiday House 2000 Chapel Hill Rd
Holiday Inn Festa Room Restaurant 605 W Chapel Hill St
Honey's Drive-In 2707 Guess Rd
Hot Dog King The 617 Hicks St
Howard Johnson's Restaurant 1810 Hillandale Rd
Howard Johnson's Restaurant 4140 Chapel Hill Blvd
I-85 Grill 2004 E Club Blvd
IVY ROOM RESTAURANT & DELICATESSEN 1000 W Main St (27701), Tels 688-6041 And 682-9771 (See Index To Advertisers)
J & J Grill 1113 S Roxboro St
K C Hung's China Inn 2701 Hillsborough Rd
Kentucky Fried Chicken 814 9th St
Kentucky Fried Chicken 2005 N Roxboro Rd
Kentucky Fried Chicken 910 N Miami Blvd
King's Sandwich Shop 701 Foster St
Lakewood Station Steak House 2000 Chapel Hill Rd
Le Chateau Steak House 3414 Croasdaile Rd
Lewis Cafe 807 W Main St
Lynette's Restaurant 304 S Driver St
Mangum Cafe 513 Rigsbee Av
Mangum Street Lunch 731 N Mangum St
Mario's Restaurant 4401 Chapel Hill Blvd
Mc Donald's Drive In 2010 N Roxboro Rd
Mc Elwee's Restaurant 1201 University Dr
Morgan's Restaurant 726 9th St
Morrison's Cafeteria 196 Northgate Shop Center
Nance Cafeteria & Take Home 323 S Blackwell St
Nance Restaurant 109 N Gregson St
Nance Resturant Inc 323 S Blackwell St
Our Place Restaurant 3641 Angier Av
Palms Restaurant 305 E Chapel Hill St
Parker's Restaurant 706 E Main St
Paschall's Grill 1102 Holloway St
Peddler Steak House The 2818 Chapel Hill Rd
Peppi's Pizza Den 3906 N Duke St
Peppi's Pizza Den 2425 Guess Rd
PIER FIVE RESTAURANTS 604 Morreene Rd, PO Box 1362 (27702), Tel 383-2136 (For Branches See Listing In Alphabetical Section)
Pizza Hut 2606 Guess Rd
Pizza Hut 2726 Chapel Hill Blvd
Pizza Keg 2003 Holloway St
Pizza Palace Of Durham 2002 Hillsborough Rd
Pizza Tansit Authority 1106 W Chapel Hill St
Pizza Village 2105 Avondale Dr
Plaza Restaurant The 101 E Chapel Hill St
Ponderosa Steak House 305 Foushee St
Public Finance 401 E Chapel Hill St
Quick Lunch 3002 N Roxboro Rd
Ramada Inn Restaurant 2705 Guess Rd
Red Hen The 424 Dowd St
Red Rooster Drive Inn 1006 E Pettigrew St
Riverview Steak House 3438 Hillsborough Rd
Riverview Steak House & Tavern Riverview Shop Center
Round The Clock 816 9th St
Round The Clock Restaurant 217 Wellons Village Shop Cntr
Saddle & Fox Steak House The (The Saddle Club) 3211 Hillsborough Rd
Seafood Box Cafe The 1102 Gann St
Shabazz Restaurant 3011 Fayetteville St

RESTAURANTS—CONTD
Shabazz Restaurant 1009 W Chapel Hill St
Ship Ahoy Fish House 912 N Miami Blvd
Shoney's Big Boy Restaurant 1811 Hillandale Rd
Shoney's Drive In 1901 Avondale Dr
Shrimp Boats 2637 Chapel Hill Blvd
Sizzler Family Steak House 2011 N Roxboro Rd
Some Thyme Restaurant 1104 Broad St
Steak & Eggs Kitchen 1326 Hill St
Steak & Eggs Kitchen 1011 W Main St
T & A Starlite Grill 332½ E Pettigrew St
Tip-Top Fish House Inc 3300 Hillsborough Rd
U & N Fish'n Chips Party Store 1228 Fayetteville St
University Pizza Tavern 910 W Main St
Village Inn Pizza Parlor 3814 N Duke St
Waffle House 2511 Guess Rd
Waffle House 3501 Hillsborough Rd
Wagon Wheel The 3630 Wake Forest Rd
Whit's Grill 748 9th St
Willow Parks Tea Rooms 4422 Chapel Hill Blvd

*ROAD CONTRACTORS

PROCTOR W T GRADING CONTRACTORS INC
4516 STILLVIEW DR
(LOCKHAVEN HILLS; 27705)
TELEPHONE 477-4594
IF NO ANSWER
TELEPHONE 383-1874
(See Index To Advertisers)

ROOFING MATERIALS AND SUPPLIES

BUDD PIPER ROOFING CO INC
506 Ramseur St, PO Box 708 (27702) Tels 682-2121 And 682-2122 (See Index To Advertisers)
DURHAM BUILDERS SUPPLY CO, 105 S Buchanan Blvd (27701), Tel 688-1381 (See Index To Advertisers)

RUBBER STAMPS AND SEALS

Harvey House The 2503 Farthing St
ROSE AGENCY INC THE, 111 W Parrish St (27701), PO Box 1929 (27702), Tel 688-1336 (See Index To Advertisers)

*RUG DEALERS

BUNTIN'S CARPETS 2699 Chapel Hill Blvd 1/4 Mile From Yorktowne Theatre (27707), Tel 493-2405 (See Index To Advertisers)

SAFES—DEALERS

Lakewood School Vesson Av

SANITARIUMS

HILLCREST CONVALESCENT CENTER INC
1417 W Pettigrew St And Swift St, PO Box 2816 (27705), Tel 286-7705 (See Index To Advertisers)

*SANITARY SUPPLIES

BRAME SPECIALTY CO INC, 949 Washington St (27701), Tel 682-5421 (See Index To Advertisers)

SAVINGS AND LOAN ASSNS

First Federal Savings & Loan Assn 400 W Main St Rm 200

HOME SAVINGS & LOAN ASSOCIATION
315 E CHAPEL HILL ST (27701)
TELEPHONE 682-9161
BRANCH OFFICES
NORTHGATE SHOPPING CENTER
1100 W CLUB BLVD
TELEPHONE 682-9161
LAKEWOOD SHOPPING CENTER
2000 CHAPEL HILL RD

SAVINGS AND LOAN ASSNS—CONTD
HOME SAVINGS & LOAN ASSOCIATION—CONTD
TELEPHONE 682-9161
143 E ROSEMARY ST
CHAPEL HILL, N C
210 S LAMAR ST
ROXBORO, N C

MUTUAL SAVINGS & LOAN ASSN 112 W Parrish St, PO Box 3827 (27702), Tel 688-1308

SECURITY SAVINGS & LOAN ASSN, 201 Roney St Corner E Chapel Hill St, PO Box 3849 (27702), Tel 682-9374, Northgate Office, W Club Blvd At Watts St, Tel 682-9374, Boulevard Office, Chapel Hill Blvd At Hope Valley Rd, Tel 682-9374 Riverview Office Roxboro Rd At Seven Oaks Dr, Tel 682-9374, Croasdale Office, Gardenview Office Bldg, Tel 682-9374, Butner Office Central Av At D St, Tel 575-6591

*SAVINGS BANKS

CENTRAL CAROLINA BANK & TRUST CO

MAIN OFFICE
1ST, 2D, 3D AND 15TH FLOORS
CENTRAL CAROLINA BANK BLDG
111 N CORCORAN ST (27701)
PO BOX 931 (27702)
TELEPHONE 682-9111
OPERATIONS CENTER
423 MORRIS ST
BRANCHES
601 WELLONS VILLAGE SHOPPING CENTER
916 N MIAMI BLVD
DUKE MEN'S UNION BLDG
1122 BROAD ST AT CLUB BLVD
FOREST HILLS SHOPPING CENTER
1231 UNIVERSITY DR
RIVERVIEW OFFICE
4914-D ROXBORO RD
NORTHGATE SHOPPING CENTER
916 W CLUB BLVD
HILLSBOROUGH ROAD OFFICE
3459 HILLSBOROUGH RD
BRAGTOWN OFFICE
3421 ROXBORO RD
TRIANGLE PARK OFFICE
INTERSECTION N C HIGHWAYS
NO 54 AND NO 55
BROAD STREET OFFICE
BROAD ST AND CLUB BLVD
CROASDAILE OFFICE
CROASDAILE SHOPPING CENTER
FAYETTEVILLE STREET OFFICE
FAYETTEVILLE ST AND RIDDLE RD
SOUTH SQUARE PLAZA OFFICE
SOUTH SQUARE PLAZA
SHOPPING CENTER

GUARANTY STATE BANK, 302 W Main St Cor Market St, PO Box 1731 (27702), Tel 688-9361 (See Index To Advertisers)

NORTHWESTERN BANK THE

3804 N Duke St Cor Duke And Horton Rd (27704), Tel 477-9891, Village Branch Cor Holloway And Brye St, Tel 683-1331, Parkwood Branch Cor Hwy 54 And Trent Dr, Tel 544-1761, Main Office 201 N Roxboro St, Tel 682-5441

WACHOVIA BANK & TRUST CO

MAIN OFFICE
201-211 MAIN ST
PO BOX 2252 (27702)
SAVINGS DEPARTMENT
AT ALL OFFICES
TELEPHONE ALL OFFICES
AND BRANCHES
683-5211
BRANCH OFFICES
WEST DURHAM OFFICE
9TH ST SE COR PERRY ST
EAST DURHAM OFFICE
2114 ANGIER AV COR SALEM ST
NORTH DURHAM OFFICE
2805 ROXBORO RD COR
E MAYNARD AV
BOULEVARD OFFICE
2821 CHAPEL HILL BLVD
CHAPEL HILL OFFICES

SAVINGS BANKS—CONTD
WACHOVIA BANK & TRUST CO—CONTD
COR S ESTES AND WILLOW DRIVES
PO BOX 2100
CHAPEL HILL, N C (27514)
156 E FRANKLIN ST
CHAPEL HILL, N C
DUKE OFFICE
DUKE MEDICAL CENTER
NORTH DUKE MALL OFFICE
COR HORTON RD AND DUKE ST
PO BOX 8097 (27704)
TELEPHONE 477-9818
NORTHGATE OFFICE
NORTHGATE SHOPPING CENTER
TELEPHONE 286-2251

SAW FILERS, SETTERS AND REPAIRERS

Thacker Saw Service 3509 Duke Homestead Rd

SAW MFRS

Durham Saw Co 1431 E Geer St

*SCAFFOLDING

ASSOCIATED SCAFFOLDERS & EQUIPMENT CO INC 544-46 Foster St (27701) Tel 682-2655 (See Index To Advertisers)

SCHOOL SUPPLIES AND EQUIPMENT

ROSE AGENCY INC THE, 111 W Parrish St (27701), PO Box 1929 (27702), Tel 688-1336 (See Index To Advertisers)

SCHOOLS AND COLLEGES

Asbury Weekday School 806 Clarendon St
Atlantic Beauty College 776 9th St
De Shazor Beauty College 110 E Main St

DUKE UNIVERSITY

EAST CAMPUS
LOCATED AT WEST MAIN ST
AT BUCHANAN BLVD (27708)
WEST CAMPUS
LOCATED AT
DUKE UNIVERSITY RD (27706)
TELEPHONE 684-8111
(See Index To Advertisers)

DURHAM COLLEGE

COLLEGE PLAZA
3128 FAYETTEVILLE ST (27707)
TELEPHONES
688-3893 AND 682-2607
(See Index To Advertisers)

DURHAM TECHNICAL INSTITUTE

1637 Lawson St, PO Box 11307 (27703), Tels 596-8293, 596-8294, 596-8295 And 596-8296

Glen Elem School 2415 E Geer St
Institute For Parapsychology The 402 N Buchanan Blvd
Kiddie Kollege 603 S Alston Av
King's College-Durham Center 313 Foster St
Kings College 313 Foster St

NORTH CAROLINA CENTRAL UNIVERSITY

1801-2109 FAYETTEVILLE ST (27707)
TELEPHONE
ALL DEPARTMENTS
(919) 682-2171
(See Index To Advertisers)

Self Improvement Cntr 114 W Parrish St
Tae Kwon Do Korean Self Defense 104½ Morris St Rm 1
Training Center For Hearing Impaired Children 82 Kimberly Dr
Union Christian Bible Training Institute 201 Barnhill St

*SCHOOLS—BUSINESS AND SECRETARIAL

DURHAM COLLEGE, College Plaza 3128 Fayetteville St (27707), Tels 688-3893 And 682-2607 (See Index To Advertisers)

SCHOOLS—PAROCHIAL

Immaculata School 721 Burch Av

SCHOOLS—PRIVATE

Bethesda School 2009 S Miami Blvd
DURHAM ACADEMY INC, 3116 State Highway 751 (27707), Tel 489-9118, 3601 Ridge Rd (27705) Tel 489-6569
Merrick-Moore School 2325 Cheek Rd
Twaddell School 2657 University Dr

SCHOOLS—PUBLIC

Bragtown Elementary School 320 Belvin Av
Brogden Junior High School 1101 W Leon St
Burton Elementary School 1200 Harrell Av
Carr Junior High School 800 Morgan St
Club Boulevard School 400 W Club Blvd
Cooperative School The 2038 Erwin Rd
Durham High School 400 N Duke St
East End School 515 Dowd St
Educational Systems Inc Of Durham 813 Ellis Rd
Fayetteville Street Elem School 2905 Fayetteville St
Githens Sherwood Jr High School 6808 Garrett Rd
Harris R N School Cooper St
Hillandale School 2107 Hillandale Rd
HILLSIDE SENIOR HIGH SCHOOL 1900 Concord St (27707), Tels (919) 688-1595 And 682-1762
Holloway Street School 1107 Holloway St
Holt School 4019 Holt School Rd
Holton Junior High School 401 N Driver St
Hope Valley School 3023 University Dr
Jordan Charles E Senior High Sch 6806 Garrett Rd
Lakeview School 3507 Dearborn Dr
LAKEWOOD SCHOOL 2510 Vesson Av And Anderson (27707), Tel 489-2321
Lowes Grove Elementary Sch 4505 Alston Avenue Rd
Lyon Park School Halley St
Morehead School 909 W Cobb St
North Durham School 1001 North St
Oak Grove School 3810 Wake Forest Rd
Powe E K School 913 9th St
Rogers-Herr Jr High School 911 W Cornwallis Rd
Shepard James E Jr High School Dakota St
Smith Y E School 2410 E Main St
Southern High School 1818 Ellis Rd
Spaulding C C School 1531 S Roxboro St
Walltown School 1301 W Club Blvd
Watts George School 700 Watts St
Whitted J A Jr Hi School 118 E Umstead St
Wright School 3132 N Roxboro Rd

SCIENTIFIC INSTRUMENTS—MFRS

Med-Chem Instruments Inc 1417 Seaton Rd
Perkin Elmer Corp 3314 N Roxboro Rd
Searle Analytic & Radio Graphic 160 Northgate Shop Center Rm 111

*SCRAP METAL DEALERS

SWARTZ S & SONS INC
And Its Division Industrial Waste Control Co, 217 S Holman St Off Angier Av (27701), Tel 682-0429

SECRETARIAL SERVICE

Secretarial Service Co Inc 205 S Gregson St

*SECURITIES

HARRIS UPHAM & CO INC, 321 E Chapel Hill St (27701), Tel 682-9151
HUTTON E F Branch Bank & Trust Bldg Crabtree Valley, PO Box 30038, Raleigh, NC (27612), Tel 782-8882

SECURITIES—CONTD

MERRILL LYNCH PIERCE FENNER & SMITH INC
324 S Salisbury St, Raleigh, N C (27602), Tel Toll Free (800) 662-7320

SEEDS—RETAIL

STONE BROS & BYRD 700 Washington St, PO Box 565 (27702), Tel 682-1311

SEPTIC TANK CLEANERS

Ray's Septic Tank Service 3205 Chapel Hill Rd
Sanitary Septic Tank Service 2900 Chapel Hill Rd

*SERVICE STATIONS

KING'S AMOCO SERVICE
COMPLETE CAR CARE
TIRES BATTERIES
OIL CHANGE GREASE JOB
PERSONALIZED SERVICE
2300 N ROXBORO RD (27704)
TELEPHONE 477-7641

SEWING MACHINE ATTACHMENTS AND SUPPLIES

Needle & Thread Shop 1739 S Miami Blvd

SEWING MACHINE DEALERS AND REPAIRERS

Alexander's Sewing Center Of Durham 223 Wellons Village Shop Cntr
Clayton Sewing Machines 306 S Driver St
Singer Company The 325 W Main St

*SHEET METAL WORKERS

BUDD PIPER ROOFING CO INC, 506 Ramseur St, PO Box 708 (27702), Tels 682-2121 And 682-2122 (See Index To Advertisers)
COMFORT ENGINEERS INC, 4008 Neal Rd (WD), PO Box 2955 (27705), Tel 383-2502 (See Index To Advertisers)

SHOE DEALERS—RETAIL

Brittain's Children's Shoes 166 Northgate Shop Center
Brittain's Inc 166 Northgate Shop Center
Butler's Shoes Northgate Shop Center
GRIFFIN ROSCOE SHOE CO INC, 114 W Main St (27701) Tel 688-4934
Hahn Shoes 66 Northgate Shop Center
Jarman Shoes Northgate Shop Center
Lottie's Name Brand Discount Shoes Inc 2000 Chapel Hill Rd
Marilyn Shoes 119 W Main St
Pic N Pay Shoes 1109 N Miami Blvd
Pic'n Pay Shoes 2202 Avondale Dr
Pic'n Pay Shoes 3167 Hillsborough Rd
Renn's 156 Northgate Shop Center
Roscoe-Griffin Northgate Shop Center
Shoe Barn The 400 S Driver St
Shoe Inn The 700 9th St
THALHIMERS,
Lakewood Shopping Center, 2000 Chapel Hill Rd (27707) Northgate Shopping Center, 1058 W Club Blvd (27701) All Stores Tel 286-7751 (See Index To Advertisers)
Thom Mc An Shoe Store 313 W Main St
Thom Mcan Shoes Northgate Shop Center
Walker Shoe Stores Inc Riverview Shop Center

SHOE REPAIRERS

Butler's Shoe Shop 1904 Chapel Hill Rd
Evans Shoe Shop 206 N Mangum St
Fields Shoe Service 730 9th St
Jones Shoe Shop 1014 Holloway St
Lacock's Shoe Shop 119 Wellons Village Shop Cntr
Northgate Shoe Service 2 Northgate Shop Center
Pee Wee's Shoe Shop 502 E Pettigrew St

SHOE SHINERS

Dreamland Shoe Shine Parlor 915d Fayetteville St

SHOPPING CENTERS

Croasdaile Shopping Center 1821 Hillandale Rd
Executive Park 3700 Chapel Hill Blvd
Forest Hills Shopping Center 1201 University Dr

LAKEWOOD SHOPPING CENTER
2000 Chapel Hill Rd (27707), Tel 489-7805

NORTH DUKE MALL
3600 N Duke St, PO Box 1107 (27702), Tel 682-0855

NORTHGATE SHOPPING CENTER INC, 1058 W Club Blvd (27701) Tel 286-4407
Riverview Shopping Center 5100 N Roxboro Rd
University Shopping Center Inc 3438 Hillsborough Rd
Wellons Village Shopping Center 1000 N Miami Blvd
Willow Park Mall Shopping Center 4422 Chapel Hill Blvd

*SHRUBBERY

AREA LANDSCAPING & NURSERY 2314 Reichard St, (27705), Tel 477-9849 (See Index To Advertisers)

*SICK ROOM SUPPLIES

CRABTREE PHARMACY, 2100 Angier Av (27703), Tel 596-8271 (See Index To Advertisers)

SIGHTSEEING TOURS

BROADWAY-YELLOW CAB
Office And Garage 214-16 Hunt St (27701), Tel 682-6111, Garage Tel 682-5539 (See Index To Advertisers)

SIGN AND CARD WRITERS

D-Sign Graphics Inc 3111 Chapel Hill Rd
Goins Sign Co Inc 3425 Angier Av
Mc Corkle T J Sign Co 2206 Harvard Av

SIGN PAINTERS AND MFRS

Barnes J Ben Sign Co 215 Morris St
Braxton Wm H 1916 Athens Av
GOINS SIGN COMPANY INC 3425 Angier Av (27703), Tel 596-2516
HAMM BROS DISPLAYS, Plant And Office 417 Old Oxford Hwy (27704), PO Box 361 (27702), 1/4 Mile East Of Roxboro Rd, Tel 477-6070

LAWS ELECTRICAL ADVERTISING CORP
US Hwy 70 Exit At Wake Forest Interchange (Holloway St), PO Box 247 (27702), Tel 596-2124

SOCIAL SERVICE AGENCIES

Senior Citizens Memorial Center 519 E Main St
United Health Services 123 W Main St

*SOFT DRINK MFRS

PEPSI-COLA BOTTLING CO OF DURHAM INC, 2717 Western By-Pass (27705) Tel 489-2311 (See Index To Advertisers)

SOUND SYSTEMS AND EQUIPMENT

COBB'S MUSIC & SOUND 3309 Sprunt Av, PO Box 2717 (27705), Tel 383-4201
Triangle Audio Productions 3734 Angier Av

SPORTING GOODS—RETAIL

A A Sports Shop 1421 Watts St
Bass Castle 3319 Angier Av
Big O Sport Shop 2825 N Roxboro Rd
Chambers Pro Shop 313 Hardee St
Durham Sporting Goods Co 201 E Chapel Hill St

SPORTING GOODS—RETAIL—CONTD
HARRISS SPORTING GOODS INC 3160 Hillsborough Rd (27705), Tel 383-5517 (See Index To Advertisers)
Hogard Elgirt F 4216 Garrett Rd Apt C 5
Little Sport Shop 612 N Roxboro St
Midway Sport Shop 915b Fayetteville St

PUBLIC HARDWARE INC
111 E Parrish St (27701), Tel 688-4321 (See Index To Advertisers)

SPORTING GOODS—WHOL

DURHAM SPORTING GOODS CO, 201 E Chapel Hill St (27701), Tel 682-0386 (See Index To Advertisers)
HARRISS SPORTING GOODS INC 3160 Hillsborough Rd (27705), Tel 383-5517 (See Index To Advertisers)

STATIONERS—RETAIL

ROSE AGENCY INC THE
111 W Parrish St (27701), PO Box 1929 (27702), Tel 688-1336 (See Index To Advertisers)

*STATIONERY PRINTERS

SERVICE PRINTING CO INC, 504 E Pettigrew St (27701), Tel 688-2394 (See Index To Advertisers)

STATISTICIANS

Nelson A Carl Jr 3219 Ridge Rd

*STEEL ERECTORS

BUCKNER STEEL ERECTION & CRANE RENTAL SERVICE Farrington Rd, Chapel Hill, NC (27514), Tels 933-6966, Nights And Emergencies 933-7860 Greensboro, NC Tel 275-0110 (For Branch Tel Nos See Alphabetical Listing) (See Index To Advertisers)

STEEL FABRICATORS

CAROLINA WELDING SERVICE 931 E Main St (27701), Tel 682-7376 (See Index To Advertisers)
Metalcraft Fabricating Co 3325 Guess Rd

STEEPLE JACKS

Rich C F Steeple Jack 2142 E Geer St

STENOGRAPHERS—PUBLIC

Hunter Dorothy H Mrs 123 W Main St Rm 513

*STEREOPHONIC AND HIGH FIDELITY SOUND EQUIPMENT

VICKERS ELECTRONICS 506 E Main St, PO Box 8648 (27707), Tel 688-6311, Two-Way Radio Equipment Dept, Tel 683-1597, Repair Service Dept, Tel 688-0214 (See Index To Advertisers)

*STOCK AND BOND BROKERS

HARRIS UPHAM & CO INC, 321 E Chapel Hill St (27701), Tel 682-9151

PEELER J LEE & CO INC
INVESTMENT BANKERS
500 FIRST UNION NATIONAL BANK BLDG
301 W MAIN ST (27701)
PO BOX 1492 (27702)
TELEPHONE 682-2137

*STONE—CRUSHED

PROCTOR W T GRADING CONTRACTORS INC, 4516 Stillview Dr (Lockhaven Hills; 27705), Tel 477-4594, If No Answer Tel 383-1874 (See Index To Advertisers)

*STORAGE—HOUSEHOLD GOODS

BRANCH MOVING AND STORAGE CO INC 2415 Reichard St Just Off I-85 Guess Rd Exit (27705), Tel 471-1591 (See Index To Advertisers)

*STORE FRONTS

ACE GLASS CO, Northgate Shopping Center, 1529 Watts St (27701) Tel 286-1354 (See Index To Advertisers)

STORM DOORS AND WINDOWS

Deluxe Products Inc 510 Foster St
DRAPER INSULATION CO INC Capp Street, PO Box 11055 (27703), Tel 596-2676 (See Index To Advertisers)
Jones Gerald Aluminum Products Inc 900 N Mangum St

*STUCCO CONTRACTORS

SMITH JAMES A & SON INC, 540 Gulf St Corner Kate, PO Box 11248 (ED Sta) (27703), Tel 596-8289 (See Index To Advertisers)

*SUPER MARKETS

A & P FOOD STORES 3015 Chapel Hill Rd (27707), Tel 489-5056
KING'S RED & WHITE SUPER MARKET, 2300 N Roxboro Rd Cor Club Blvd (27704) Tel 477-5803

UNITED DURHAM INC SUPER MARKET
602 N Mangum St (27701), Tel 688-2355 (See Index To Advertisers)

*SURPLUS AND SALVAGE MDSE

HERNDON'S WAREHOUSE SALES, 609 Liberty St At RR, (27701), Tels 682-8239 Res Tel 682-0029 (See Index To Advertisers)

SURVEYORS—LAND

Copley J Watts 123 W Main St Rm 711
Hunt Jerry L 309 Old Oxford Hwy
Love Geo C Jr 117 E Parrish St
Southeastern Surveys Inc 1813 Chapel Hill Rd
Wentz Wm S Jr 309 Old Oxford Hwy

*SWIMMING POOL CONTRACTORS

TRIANGLE POOLS INC, 5107 Western Blvd, Raleigh, N C (27606) Tel 851-5014

SWIMMING POOLS

Ames Quality Swimming Pools Inc 4150 Alston Avenue Rd
Hillside Park Swimming Pool 118½ E Umstead St

TAILORS

Andrews Direct Tailors 105 W Parrish St
Chester's Tailors & Alterations 203½ E Chapel Hill St Rm 7
DURHAM TAILOR SHOP 202 Rigsbee Av (27701), Tel 682-2713
Honey Boy Tailors 725 N Mangum St
S & W TAILORS 211 N Gregson St (27701), Tel 682-6834
Scott Tailors 104 Morris St
Service Tailor Shop 120½ E Main St
Union Tailoring Shop 418 Dowd St

TAVERNS

C & J Tap 2602 Angier Av
Duke's Tavern 204 E Chapel Hill St
Maitland's Top Hat 1113 Broad St
Plaza Pub 3101 Fayetteville St
Robert's Drink Stand 401 S Buchanan Blvd

TAXICABS

Associated Cab 804 S Alston Av
Broadway Taxi Co Inc 214 Hunt St

BROADWAY-YELLOW CAB
OFFICE AND GARAGE
214-16 HUNT ST (27701)
TELEPHONE 682-6111
GARAGE
TELEPHONE 682-5539
(See Index To Advertisers)

TAXICABS—CONTD
Coleman Frank B 400 Anderson St
Pine Street Taxi 1102 S Roxboro St
Yellow Cab Co Inc 214 Hunt St

*TECHNICAL SCHOOLS

DURHAM TECHNICAL INSTITUTE
1637 Lawson St, PO Box 11307 (27703), Tels 596-8293, 596-8294, 596-8295 And 596-8296

TELEGRAPH COMPANIES

Western Union Telegraph Co Duke University Rd
Western Union Telegraph Co 102 Holloway St

TELEPHONE ANSWERING SERVICE

Hunter Telephone Answering Service 123 W Main St Rm 513
Physicians & Surgeons Exchange 922 N Mangum St
Professional Answering Service 922 N Mangum St

TELEPHONE COMPANIES

General Telephone Co Of The Southeast 104 Holloway St
General Telephone Co Of The Southeast 725 E Markham Av
General Telephone Co Of The Southeast 3632 N Roxboro Rd
Telephone Services Corp 1909 Garland St

TELEPHONE EQUIPMENT MFRS

NORTHERN TELECOM INC PO Box 771, Butner, NC (27509), Tel (919) 528-1593

TELEVISION BROADCASTING STATIONS

W R A L-TV CHANNEL 5, 2619 Western Blvd, PO Box 12000 (27605), Raleigh, N C, Tel 828-2511
W R D U-TV Hwy 54 W, PO Box 8706 (27707), Tel 544-1786

WTVD CAPITAL CITIES COMMUNICATIONS INC
2410 Broad St, PO Box 2009 (27702), Tel 477-2131

*TELEVISION REPAIRING

DICK'S TV SALES & SERVICE 1007 W Chapel Hill St (27701), Tel 688-3147 (See Index To Advertisers)
LATTA T V SERVICE, 205 Monk Rd (27704) Tel 477-3270

TELEVISION SETS—SALES AND SERVICE

Aiken & Turner TV 3300 Guess Rd
APPLIANCE & TV CENTER, 539 Foster St (22702), Tel 688-4371 (See Index To Advertisers)
Better T V Service 813 Broad St
Brantley's Color TV Service 807 Lindley Dr
Brunson's Inc 800 W Main St
Clifton T V 4009 King Charles Rd
DICK'S TV SALES & SERVICE 1007 W Chapel Hill St (27701), Tel 688-3147 (See Index To Advertisers)
Ferrell's Rental & T V Service 814 W Cornwallis Rd
Finch-Vaughan TV Sales & Service 1514 Holloway St
Glasgow's Color TV Sales & Service 2030 Guess Rd
Hermans T V & Stereo Shack 3535 Hillsborough Rd
Latta T V Service 205 Monk Rd
Leathers' TV Services Inc 3013 Guess Rd
Mc Millan Wm 2826 Beechwood Dr
T V Service Center 2821 N Roxboro Rd
Underground T V Inspection 2715 Hillsborough Rd
United TV Center 119 E Parrish St

*TERMITE CONTROL

CLEGG'S TERMITE & PEST CONTROL INC, PO Box 3008 (27705), Tel 477-5722 (See Index To Advertisers)

Belk Leggett
Durham's Largest Department Store
FREE PARKING
South Square Mall, Chapel Hill Blvd. 493-3411

TESTING MACHINES

ational Testing Service Inc 2526 Erwin Rd

TEXTILE MFRS' SUPPLIES AND EQUIPMENT

xtile Remnants Inc 704 9th St

THEATRES

rolina Theatre 215 Roney St
nter Theatre 2000 Chapel Hill Rd
iterion Theatre 202 N Church St
rest Drive-In Theatre 3416 Wake Forest Rd
dway Drive In Theatre 4425 Hillsborough Rd
rthgate Theatre 200 Northgate Shop Center
verview Cinema Riverview Shop Center
rlite Drive In 2144 E Club Blvd
rktowne Theatre 2550 Chapel Hill Blvd

TICKET AGENCIES

lta Air Lines 207 N Corcoran St

TILE—CERAMIC

ew Tile And Carpet 3115 Guess Rd

TIMBER DEALERS

e & Noell 331 W Main St Rm 608

TIRE DEALERS AND REPAIRING

dag Recapping (Div Of Ingold Tire Co) 1104 E ettigrew St
d Ragan Inc 1014 W Main St
k's Tire Market 1529 611 Mimosa St
olina Tire Co 204 Morgan St
STONE SOX & MARTIN PO Box 1287 (27702), 300 Morgan St (27701), Tel 683-2367
ODYEAR SERVICE STORES, 204 Morgan St (27701), Tel 682-5708
NGOLD TIRE CO (General), 900 W Main St (27701), Tel 682-5461 (See Index To Advertisers)
rence Tire Company 1910 Holloway St
NTGOMERY & ALDRIDGE TIRE CO INC Morgan St At Roney St (27701) And 3810 N Duke St (27705) PO Box 1809 (27702) Tel 682-0441

NU—TREAD TIRE CO
01-03 FOSTER ST (27701)
TELEPHONE 682-5795
See Index To Advertisers)

Pa Tire & Battery Co Inc 225 Hood St

RGSBEE TIRE SALES INC
DISTRIBUTORS
ERCULES TIRES AND TUBES
ECAPPING
ALES AND SERVICE
IRE RECAPPING
08 W LAKEWOOD AV COR SOUTH ST (27707)
ELEPHONE 688-1383
BRANCHES
720 HILLSBOROUGH RD
ELEPHONE 286-4444
839 ROXBORO RD
ELEPHONE 477-0453
ee Index To Advertisers)
Rig e Tire Sales Inc (West Durham Br) 2720 sborough Rd

TIRE DEALERS AND REPAIRING—CONTD

Riley Tire & Battery Distributors 3310 Guess Rd
Tarheel New Tire Sales 1113½ Broad St

TIRE DEALERS—WHOL

FOWLER M M INC (Gulf), Bulk Plant And Office 600 Gulf St, PO Box 1090 (27702), Tel 596-8246 (See Index To Advertisers)

*TIRE RECAPPING AND VULCANIZING

INGOLD TIRE CO (Bandag Cold Capping) 900 W Main St (27701), Tel 682-5461 (See Index To Advertisers)

NU-TREAD TIRE CO
601-03 Foster St (27701) Tel 682-5795 (See Index To Advertisers)

RIGSBEE TIRE SALES INC
108 W LAKEWOOD AV COR SOUTH ST (27707)
TELEPHONE 688-1383
BRANCHES
2720 HILLSBOROUGH RD
TELEPHONE 286-4444
2839 ROXBORO RD
TELEPHONE 477-0453
(See Index To Advertisers)

TITLE COMPANIES

Durham Title Agency 301 W Main St Rm 607

TOBACCO PRODUCTS—MFRS

Liggett & Myers Inc 4100 N Roxboro Rd

LIGGETT & MYERS INCORPORATED
Office W Main St Cor Fuller St (27701), Tel 477-0411, Factory W Main St Between Cigarette St And Duke St

TOBACCO WAREHOUSES

Liberty Warehouses 603 Rigsbee Av
Mangum Warehouse 515 Rigsbee Av
Star Brick Warehouse 400 Rigsbee Av
Taylor J P Co Inc 1429 E Geer St

TOBACCO—LEAF—BROKERS AND IMPORTERS

AMERICAN TOBACCO CO THE
GENERAL OFFICE
BLACKWELL AND W PETTIGREW STS
PO BOX 1091 (27702)
TELEPHONE 682-2101
ALL DEPARTMENTS

AMERICAN TOBACCO CO THE-DURHAM LEAF DEPARTMENT
Blackwell St SW Cor W Pettigrew St, PO Box 131 (27702), Tel Office (919) 682-2101
Central Leaf Tobacco Co Inc 1400 E Geer St

TOBACCO TRADING CORP
1400 E Geer St, PO Box 1127 (27702), Tel 688-5075
Veasey Kinchen O Jr 401 W Cornwallis Rd

ALUMINUM COMPANY OF N.C., Inc.
North Carolina's Largest Applicator of Aluminum Siding
Aluminum Sidings
Aluminum Awnings
3022 N. Roxboro Rd.
Storm Doors and Windows
Aluminum Carports
"Carolina's Foremost Aluminum Products Dealer"
Durham, N.C. (27704)

DURHAM BUILDERS SUPPLY CO.
BUILDERS' SUPPLIES of All Kinds
BUILDERS' HARDWARE
BUILDING SPECIALTIES
Customer Parking
105 S. BUCHANAN BLVD. (27701)
Phone 688-1381

CLAUDE M. MAY, Inc.
PAINTING — PAPERING — INTERIOR DESIGNING
AMPLE PARKING SPACE
111 W. Main St. (27701) Tel. 682-9348

BLALOCK PAVING INC.
TOM BLALOCK
Driveway Specialists • Commercial • Residential
1804 Tillery Place (27610)
P.O. Box 11325 (27604) Raleigh, N.C. Tel. 834-2533

THALHIMERS
ONE OF THE SOUTH'S NEWEST AND MOST COMPLETE DEPARTMENT STORES
All Stores Tel. 286-7751
Lakewood Shopping Center
Northgate Shopping Cent

TOBACCO—WHOLESALE

Atlantic Tobacco Co 206 Broadway St
Mathes J M Co Inc 121 N Duke St

*TOOLS—ELECTRIC

GANN INDUSTRIAL SUPPLIES, 312 S Miami Blvd (27703), Tel 596-8178, Night Tels 477-4656 And 682-2696 (See Index To Advertisers)

*TOOLS—RENTALS

MC BROOM'S RENTALS INC, 2334 Guess Rd (27705), Tel 286-4414 (See Index To Advertisers)

TOURISTS' HOMES

Annie's Shop 2305 Otis St
Green Oaks Guests 509 Holloway St
Thorpe's Tourist Home 311 Oakwood Av

TOWEL AND TOWELING MFRS

Towel Shop The 758 9th St

TOWEL, APRON, COAT AND LINEN SUPPLY

Central Uniform & Linen Supply 800 N Mangum St
Textilease Corp Of Durham 700 E Club Blvd

TOYS AND GAMES—RETAIL

Addison's Play-World 413 E Chapel Hill St
Toy City Northgate Shop Center

*TRACTOR DEALERS

ALDRIDGE POWER MOWER CO INC
2694 Chapel Hill Blvd (27707), Tel 489-3329 (See Index To Advertisers)

TRANSFER COMPANIES

Burnham Van Service 4015 Alston Avenue Rd
CAROLINA TRANSFER & STORAGE INC 2013 New Hope Church Rd, PO Box 18208, Raleigh, NC (27609), Raleigh Tel 872-1220, Durham Tel 688-1220 (See Index To Advertisers)
Durham Transfer & Storage Inc 810 Ramseur St
OLD DOMINION FREIGHT LINE, US Hwy 70 E, Rt 4, Box 497A (27703) Tel 596-2133
Smith Transfer US Hwy 70 E
West's Durham Transfer & Storage Inc 810 Ramseur St

*TRANSMISSIONS—AUTOMOBILE

AAMCO AUTOMATIC TRANSMISSIONS, 1214 Avondale Dr, (Intersection E Geer St) (27701), Tel 687-4307 (See Index To Advertisers)
TRIANGLE FORD ENGINES INC, 2717 Cheek Rd, PO Box 1246 (27702) Tels 682-9336 And 682-9337 (See Index To Advertisers)

TRANSPORTATION LINES

Akers-Central Motor Lines Inc 1718 New Raleigh Rd
DURHAM & SOUTHERN RAILWAY CO
General Office 904 Ramseur St (27701), PO Box 451 (27702), Tels Treasurer And General Auditor 682-1314, General Manager 682-3566, Traffic Manager 682-3906, Rate Clerk 682-1614, Freight Station 816 Ramseur St (27701), Tel 688-6677
Durham Truck Service 1400 Avondale Dr
E T & W N C Transportation Co Inc 3520 Hillsborough Rd
EPES TRANSPORT SYSTEM, Avondale Dr And Edgar St, PO Box 3806 (27702), Tel (919) 688-6371 (See Index To Advertisers)
Kenan Transport Co 1821 Hillandale Rd
Old Dominion Freight Line 1814 New Raleigh Rd

OVERNITE TRANSPORTATION CO INC
RALEIGH-DURHAM HWY
PO BOX 30007
RALEIGH, N C (27612)
TELEPHONE 828-0951

Pilot Freight Carriers Inc 4430 Hillsborough Rd
ROADWAY EXPRESS INC 920 Ellis Rd, PO Box 11036 (ED; 27703), Tel (919) 596-8175
Yellow Frieght System 3015 Hoover Rd

TRASH REMOVAL CONTRACTORS

McFARLAND'S GARBAGE SERVICE INC 3615 Cheek Rd (27704) Tel 682-2417

TRAVEL AGENCIES

Circle Tours Inc 206 E Chapel Hill St
TRIANGLE TRAVEL AGENCY INC, 1018 W Main And Morgan Sts, (27701), Tel 682-5521 (See Index To Advertisers)

WORLD TRAVEL AGENCY INC
(DIVISION CAROLINA MOTOR CLUB INC)
3700 CHAPEL HILL BLVD
EXECUTIVE PARK (27707)
TELEPHONE 489-3306

TREE SERVICE

GIBSON TREE SERVICE, 1339 Cole Mill Rd, PO Box 689 (27702), Tel 383-3390
Wilkes Ben T 1808 Hamlin St

TROPHIES

HARRISS SPORTING GOODS INC 3160 Hillsborough Rd (27705), Tel 383-5517 (See Index To Advertisers)
Triangle Trophy Center 107 Wellons Village Shop Cntr

TRUCK AND BUS BODY MFRS

Miller Manufacturing Co Inc 3538 Hillsborough Rd

Wm. Muirhead Construction Co. Inc.
COMMERCIAL • INDUSTRIAL • HIGHWAY
General Offices 682-9215
Muirhead Asphalt 682-9219
Constructors Concrete 682-9211
Building Supplies And Shop 682-9214
1435 Camden Av. At N and W R.R. (27704)
P.O. Box 2012 (27702)

REALTOR®
SOUTHLAND ASSOCIATES
212 N. Corcoran St. Durham, N.C. 27701
Call 688-8121
Realtors and Insurors
MEMBER NATIONAL ASSOCIATION OF INSURANCE AGENTS

THE
The House of Reeves, Inc.
"We Impart Dignity in Death"
WM. ALPHONZA REEVES, Licensed Director
3314 APEX HWY. (27707) TELS. 544-3709—544-3700

TRUCK DEALERS

LEXANDER MOTOR CO INC (Ford) 600 Carr St East-West Expressway At Duke St (27702), Tels 682-9171, Nights 383-2230 (See Index To Advertisers)

MILLER TRUCK SALES & SERVICE INC
GMC
SALES
SERVICE
PARTS
3538 HILLSBOROUGH RD (27705)
TELEPHONE
383-1525

ORGAN MOTORS INC (American Motors), 3601 Hillsborough Rd (WD; 27705), Tel 383-2531 (See Index To Advertisers)

TRUCK TERMINALS

Iller Truck Sales & Service Inc 3538 Hillsborough Rd

*TRUCK TIRES

IGOLD TIRE CO, 900 W Main St (27701), Tel 682-5461 (See Index To Advertisers)

IU-TREAD TIRE CO
601-03 Foster St (27701) Tel 682-5795 (See Index To Advertisers)

TRUCKING

Ansas Best Freight System 3601 Hillsborough d
Bton Lines Inc 815 Ellis Rd
Colina Carriers Inc 2014 Broad St
ES TRANSPORT SYSTEM, Avondale Dr And Edgar St, PO Box 3806 (27702), Tel (919) 688-6371 (See Index To Advertisers)
Gdner Edgar J 1901 Kirkwood Dr
Hesley Brothers Truck Service 1905 Riddle Rd
M Lean Trucking Co 2003 E Club Blvd
Wson Linwood T 624 Hardee St

TRUCKS—LEASING AND RENTALS

M BROOM'S RENTALS INC, 2334 Guess Rd (27705), Tel 286-4414 (See Index To Advertisers)
U-aul Rental 1317 University Dr

TRUCKS—MFRS

AMERICAN MOTORS, Morgan Motors Inc Dealers 3601 Hillsborough Rd (WD; 27705), Tel 383-2531 (See Index To Advertisers)
Mcgan Motors Inc 3601 Hillsborough Rd

TRUST COMPANIES

CINTRAL CAROLINA BANK & TRUST CO
MAIN OFFICE
ST, 2D, 3D AND 15TH FLOORS
CENTRAL CAROLINA BANK BLDG
111 N CORCORAN ST (27701)
O BOX 931 (27702)
ELEPHONE 682-9111
OPERATIONS CENTER
3 MORRIS ST

TRUST COMPANIES—CONTD
CENTRAL CAROLINA BANK & TRUST CO—CONTD
BRANCHES
601 WELLONS VILLAGE SHOPPING CENTER
916 N MIAMI BLVD
DUKE MEN'S UNION BLDG
1122 BROAD ST AT CLUB BLVD
FOREST HILLS SHOPPING CENTER
1231 UNIVERSITY DR
RIVERVIEW OFFICE
4914-D ROXBORO RD
NORTHGATE SHOPPING CENTER
916 W CLUB BLVD
HILLSBOROUGH ROAD OFFICE
3459 HILLSBOROUGH RD
BRAGTOWN OFFICE
3421 ROXBORO RD
TRIANGLE PARK OFFICE
INTERSECTION N C HIGHWAYS
NO 54 AND NO 55
BROAD STREET OFFICE
BROAD ST AND CLUB BLVD
CROASDAILE OFFICE
CROASDAILE SHOPPING CENTER
FAYETTEVILLE STREET OFFICE
FAYETTEVILLE ST AND RIDDLE RD
SOUTH SQUARE PLAZA OFFICE
SOUTH SQUARE PLAZA
SHOPPING CENTER

WACHOVIA BANK & TRUST CO
MAIN OFFICE
201-211 W MAIN ST
PO BOX 2252 (27702)
TELEPHONE ALL OFFICES
AND BRANCHES
683-5211
BRANCH OFFICES
WEST DURHAM OFFICE
9TH ST SE COR PERRY ST
EAST DURHAM OFFICE
2114 ANGIER AV COR SALEM ST
NORTH DURHAM OFFICE
2805 ROXBORO RD COR
E MAYNARD AV
BOULEVARD OFFICE
2821 CHAPEL HILL BLVD
CHAPEL HILL OFFICES
COR S ESTES AND WILLOW DRIVES
PO BOX 2100
CHAPEL HILL, N C (27514)
156 E FRANKLIN ST
CHAPEL HILL, N C
DUKE OFFICE
DUKE MEDICAL CENTER
NORTH DUKE MALL OFFICE
COR HORTON RD AND DUKE ST
PO BOX 8097 (27704)
TELEPHONE 477-9818
NORTHGATE OFFICE
NORTHGATE SHOPPING CENTER
TELEPHONE 286-2251
TRUST DEPARTMENT
AT MAIN OFFICE
AFTER 5 PM TELEPHONE 688-7946

*TUXEDO RENTAL

MITCHELL'S TUXEDO RENTALS & SALES INC 1058 W Club Blvd Northgate Mall (27701), Tels 286-7793 And 286-7794

DAVIE ELECTRIC COMPANY
Commercial Industrial and Institutional Wiring
3025 Davie Drive (27704)
Tel. 682-3915

ALCOA SIDING
Gerald Jones ALUMINUM PRODUCTS INC.
ALCOA HOUSE SIDING — WINDOWS — DOORS
FHA FINANCING — 5 YEAR TERMS AVAILABLE
900 N. Mangum St. (27701) Tel. 682-5324

DIAL 682-6111
BROADWAY CAB YELLOW
DIAL 682-6111

Dodge Cars Dodge Dodge Trucks
ILDERTON DODGE CO.
49 YEARS WITH DODGE
CARS AND TRUCKS
TEL. 682-5787
SALES AND LEASING
806 W. MAIN ST. (27701)

J. SOUTHGATE & SON, Inc.
Established 1872
INSURANCE SPECIALI
FIRE--CASUALTY—AUTOMOBILE—BURGLARY
BONDS- MARINE—HOSPITALIZATION—HEALTH and ACCIDENT—LIFE
1013 Broad St., P.O. Box 1651 (27702)
Phone 286-

TYPESETTING

Graphic Reproductions Inc 229 N Gregson St

*TYPEWRITERS

COMMERCIAL EQUIPMENT INC OF DURHAM, 1208 Duke University Rd (27707), Tels 489-2322 And 489-3325 (See Index To Advertisers)

*UNDERTAKERS

AMEY FUNERAL HOME & FLORIST, 2919 Fayetteville St (27707) Funeral Home Tel 688-1860, Florist Shop Tel 688-3310 (See Index To Advertisers)
HOUSE OF REEVES INC THE 3314 Apex Highway (27707), Tels 544-3709 And 544-3700 (See Index To Advertisers)

*UNIFORM SUPPLY SERVICE

CENTRAL UNIFORM & LINEN SUPPLY, Division Of Johnson-Forrester Inc, 800 N Mangum St (27701), Tel 682-5426

*UNIVERSITIES

DUKE UNIVERSITY
EAST CAMPUS
LOCATED AT WEST MAIN ST
AT BUCHANAN BLVD (27708)
WEST CAMPUS
LOCATED AT
DUKE UNIVERSITY RD (27706)
TELEPHONE 684-8111
(See Index To Advertisers)

NORTH CAROLINA CENTRAL UNIVERSITY
1801-2109 FAYETTEVILLE ST (27707)
TELEPHONE
ALL DEPARTMENTS
(919) 682-2171
(See Index To Advertisers)

UPHOLSTERERS

Carltons Upholstery 601 E Trinity Av
Honeycutt Upholstery 947 E Main St
Johnson's Upholstering Co 2012 E Club Blvd
Leater's Upholstery 310 S Dillard St
O'Neal's Upholstery 304 Rigsbee Av
Petty's Auto Upholstery 1810 Fay St
Shaw Custom Upholstery 3917 N Duke St
Terry's Upholstery Shop 1920 New Raleigh Rd

Y & J FURNITURE CO
1612 E Geer St (27701), ½ Mile Out On Highway 15A N, Tel 682-6131 (See Index To Advertisers)

*USED CAR AND TRUCK DEALERS

CASH'S USED CARS, At Wellons Village Shopping Center 1810 Holloway St (27703), Tel 682-5565 (See Index To Advertisers)
ELKINS CHRYSLER-PLYMOUTH East-West Expressway At Mangum St, PO Box 2248 (27702), Tel 688-5511
RAY'S USED CARS 2304 Holloway St (27703), Tel 596-9597

USED CAR AND TRUCK DEALERS—CONTD
UZZLE CADILLAC-OLDSMOBILE INC, 3737 Chapel Hill Blvd (27707) Tel 489-3331 (See Index To Advertisers)

*UTILITY COMPANIES

DUKE POWER CO
101 E MAIN ST
PO BOX 1011 (27702)
TELEPHONE 682-1151

PUBLIC SERVICE CO OF NORTH CAROLINA INC
310 E Main St (27702), Tel 682-5661, Service Dept 21 Hoover Rd (Durham Co) (See Index To Advertisers)

VACUUM CLEANER DEALERS AND REPAIRERS

Electrolux Corp 2831 N Roxboro Rd
Kirby Distributing Co 1117 Broad St

VARIETY STORES

Grace's 5 Cents To One Dollar Store 2827 N Roxboro Rd
National Five Cent-Dollar Store 302 S Driver St
Variety Store & Alterations 106 E Hillside Av

VENDING MACHINES

Copley Vending Machines 808 Clarendon St
Triangle Coin Caterers Inc 3214 Hillsborough Rd

VENETIAN BLIND DEALERS

Young Robert H Sales & Service 817 9th St

VENETIAN BLIND MFRS

Carolina Blind & Drapery Co 2542 Chapel Hill Blvd
Shaw Venetian Blinds & Aluminum Products 1520 Guess Rd

*VENTILATING CONTRACTORS

COMFORT ENGINEERS INC, 4008 Neal Rd (WD), PO Box 2955 (27705), Tel 383-2502 (See Index To Advertisers)

VETERINARIANS

Guess Road Veterinary Hospital, 2413 Guess Rd (1 Block S of I 85; 27701) Tel 286-3537

*WALL COVERINGS—FABRIC AND PLASTIC

MAY CLAUDE M INC
1101 W Main St (27701), Tel 682-9348 (See Index To Advertisers)

*WALL PANELING

GUESS ROAD CABINET & BUILDING SUPPLY CO INC
3610 Guess Rd (27705), Tels 477-2014 And 477-3266 (See Index To Advertisers)

PUBLIC HARDWARE Inc.
DOWNTOWN DURHAM
SAPOLIN PAINT VARNISH ENAMEL
BUILDERS HARDWARE
TOOLS FOR FARMER GARDENER CARPENTER MECHANIC COOKING UTENSILS SPORTING GOODS ROOFING AND SHINGLES
111 E Parrish St 27701
TEL 688-4321

DUTCHVILLE BUILDERS SUPPLY, Inc.
Dutch Boy
COMPLETE LINE OF
BUILDING SUPPLIES - PAINTS - HARDWARE
PHONE 528-1591
Lake Rd., P.O. Box 705 — Creedmoor, N.C. (27522)

Johnson-Forrester, Inc.
CLEANERS & LAUNDERERS
INDUSTRIAL UNIFORM and LINEN RENTAL
00 N. Mangum St. (27701) Phone 682-5426 2514 University Drive Phone 489-3513

WALLPAPER—RETAIL

AY CLAUDE M INC
1101 W Main St (27701), Tel 682-9348 (See Index To Advertisers)

AY D C CO INC
Imperial Bldg 215 Morris St (27701) Tel 688-2338 (See Index To Advertisers)
LEY PAINT CO AND WAREHOUSE INC (Imperial And Vinyls), 732 Washington St (27701), Tel 688-1315 (See Index To Advertisers)
Siw Paint & Wallpaper Co Inc 1520 Guess Rd

WAREHOUSES—MERCHANDISE

Aminum Co Of North Carolina Inc 110 E Delafield Av
Citral Carolina Bonded Warehouse Inc 804 Angier Av
Rierts Maintenance Warehouse 4512 Chapel Hill Blvd
Rcroft's Warehouse 401 Rigsbee Av

WATCH,CLOCK AND JEWELRY REPAIRING

Bl City Watch & Radio Service 508 E Pettigrew St
Dis Watch Shop 106 Morris St
Frell Watch Hospital 114 Orange St
JNES & FRASIER CO, Northgate Shopping Center 1058 W Club Blvd (27705) Tel 286-4497 (See Index To Advertisers)
Kg's Watch Shop 107 S Mangum St
WLDON'S JEWELERS INC, 327 W Main St (27701), Tel 688-4870, Northgate Shopping Center On The Mall, Tel 286-0539, (See Index To Advertisers)

*WATER CONDITIONING

DLUXE PRODUCTS INC 510 Foster St (27701), Tels 682-1298 And 682-8226 (See Index To Advertisers)

WATER HEATERS—DEALERS

SIGGS PLUMBING & HEATING INC 2122 Sovereign St, PO Box 2774 (27705), Tel 286-1221 (See Index To Advertisers)

WATER SOFTENER SERVICE

Mcle Water Sales & Serv 510 Foster St

WATER SUPPLY COMPANIES

Cony Park Utilities Co 208 Foster St

*WATERPROOFING CONTRACTORS

BUD PIPER ROOFING CO INC, 506 Ramseur St, PO Box 708 (27702), Tels 682-2121 And 682-2122 (See Index To Advertisers)
SMTH JAMES A & SON INC, 540 Gulf St Corner Kate, PO Box 11248 (ED Sta) (27703), Tel 596-8289 (See Index To Advertisers)

*WATERPROOFING MATERIALS

DURHAM BUILDERS SUPPLY CO, 105 S Buchanan Blvd (27701), Tel 688-1381 (See Index To Advertisers)

*WEDDING ANNOUNCEMENTS AND INVITATIONS

SERVICE PRINTING CO INC, 504 E Pettigrew St (27701), Tel 688-2394 (See Index To Advertisers)

WELDERS AND BRAZERS

Bakers Welding Service & Metal Products Shop 1905 Riddle Rd
CAROLINA WELDING SERVICE 931 E Main St (27701), Tel 682-7376 (See Index To Advertisers)
Durham Brazing & Welding Works 346 Roney St
Jenkins Welding & Machine Shop Inc 1400 Camden Av
Lee's Welding & Steel Service Inc 114 Britania Av
Price's Welding & Ornamental Iron 2311 Holloway St
Turner Jasper M 818 Colonial Dr

WELDING AND CUTTING EQUIPMENT AND SUPPLIES

CAROLINA WELDING SUPPLIES INC 2503 E Pettigrew St (27703), Tel (919) 596-2959, 715-803 N West St, Raleigh, NC (27603), Tel (919) 833-4645, 119 Longale St, Greensboro, N C (27409), Tel (919) 294-4000 (See Index To Advertisers)
GANN MACHINE SHOP, 312 S Miami Blvd (27703), Tel 596-8178 (See Index To Advertisers)

WELL DRILLERS

HEATER WELL CO INC, 323 S West St, PO Box 549, Cary, N C (27511) Tel 467-6141, In Durham Call WX-4100 Toll Free
Hutchins Wayne P Well Drilling Co 619 Lynn Rd

*WHEEL ALIGNMENT AND BALANCING

RIGSBEE TIRE SALES INC
DISTRIBUTORS
HERCULES TIRES AND TUBES
RECAPPING
MUFFLER SERVICE
FRONT END ALIGNMENT
108 W LAKEWOOD AV COR SOUTH ST (27707)
TELEPHONE 688-1383
BRANCHES
2720 HILLSBOROUGH RD
TELEPHONE 286-4444
2839 ROXBORO RD
TELEPHONE 477-0453
(See Index To Advertisers)

WIGS AND TOUPEES

A & A STYLE SHOP & BEAUTY SALON 3109 Guess Rd (27705), Tel 477-2301
Carol's Wig Boutique 121 Wellons Village Shop Cntr
Carrousel Wig Salon Northgate Shop Center
Downtown Wig Mart 200 N Mangum St
Raggedy Ann's Boutique 2405 Pickett Rd

Mr. BROKER
REAL ESTATE CO.
APPRAISERS—PROPERTY MANAGEMENT—BROKERS—FARMS
AND ACREAGE—RESIDENTIAL AND COMMERCIAL—BUSINESS AND INVESTMENT PROPERTY
1400 WYLDEWOOD ROAD (27704)
477-8461—471-1039

MUNICIPAL FORMS & SYSTEMS, Inc.
One-Time Carbon Forms - Continuous - Tabulating - Fan-Fold Forms
Accounting Machine Forms - Register Forms - W-2 and Related Tax Forms
19) GARLAND ST. (27705) DIAL (919) 286-7778

Crabtree Pharmacy

PRESCRIPTION SPECIALISTS
WE DELIVER

SUNDRIES
COSMETICS
SNACK BAR

2100 Angier Av. (27703)
DIAL 596-8271

ALDRIDGE POWER MOWER CO., Inc
POWER MOWERS — CHAIN SAWS — GARDEN TRACTORS
PARTS and SUPPLIES • SALES and SERVICE
2694 Chapel Hill Blvd. (27707) Dial 489-339

WINDOW CLEANERS

Durham Window Cleaners 915 E Main St

*WIRING—ELECTRICAL

DAVIE ELECTRIC COMPANY 3025 Davie Dr (27704), Tel 682-3915 (See Index To Advertisers)
JEFFRIES PAUL ELECTRICAL CONTRACTOR, 2 Miles North Of City Limits, Riverside Dr, Rt 8 (27704), Tel 477-4523 (See Index To Advertisers)

*WOMEN'S APPAREL

CRABTREE VIRGINIA INC
Northgate Shopping Center 1058 Club Blvd W (27701), Tel 286-4484, University Mall, Chapel Hill, N C, Tel 942-3165, Cameron Village, Raleigh, N C And Lumberton, N C
MONTALDO'S OF DURHAM N C, 128 E Parrish St (27701) Tel 688-2331

*WOMEN'S SPECIALTY SHOPS

MONTALDO'S OF DURHAM N C, 128 E Parrish St (27701) Tel 688-2331

WOOD DEALERS

Burwell's Wood Service 1014 Hazel St
Worth's Wood Yard 1015 Calvert Pl

WRECKER SERVICE

ALEXANDER MOTOR CO INC 600 Carr St, East-West Expressway At Duke St (27702) Tels 682-9171, Night 383-2230 (See Index To Advertisers)

X—RAY EQUIPMENT AND SUPPLIES

C G R Medical Corp 2823 N Roxboro Rd
Profexray Division Of Litton Industries 803 Ramseur St

X—RAY LABORATORIES

Chesapeake X-Ray 2821½ N Roxboro Rd

BRAME SPECIALTY CO., Inc.
Janitor Supplies—Office Products
Industrial Papers—Laundry Supplies—Wholesale Paper
Customized Designing — Matched Packaging —Napkins — Place Mats
949 WASHINGTON STREET, (27701) TELEPHONE 682-5421

DURHAM INSURANCE SERVICE CO
Insurance — Real Estate — Property Management
530 Central Carolina Bank Bldg.
111 N. Corcoran St., P.O. Box 1994 (27702) Phone 682-019

The City Directory

represents the City and its institutions in every corner of these United States

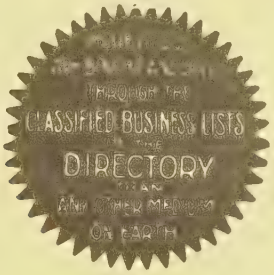

Are You Properly Represented In It?

The Classified portion catalogues the professions and goods handled here

ARE YOU LISTED UNDER YOUR PROPER HEADING SO THE PROSPECTIVE BUYER CAN FIND YOU?

"Think It Over"

GENERAL ABBREVIATIONS

acct ..... accountant
adj ..... adjuster
admn ..... administrator or administration
adv ..... advertising
agcy ..... agency
agrl ..... agriculture
agt ..... agent
al ..... alley
Am ..... American
appr ..... apprentice
apts ..... apartments
archt ..... architect
asmblr ..... assembler
assoc ..... associate
asst ..... assistant
atndt ..... attendant
atty ..... attorney
aud ..... auditor
av ..... avenue
bgemn ..... baggageman
bkbndr ..... bookbinder
bkpr ..... bookkeeper
bldr ..... builder
blk ..... block
blksmith ..... blacksmith
blrmkr ..... boilermaker
blvd ..... boulevard
bmo ..... business machine operator
br ..... branch
brklyr ..... bricklayer
brkmn ..... brakeman
bur ..... bureau
CSP ..... Christian Science Practitioner
cabtmkr ..... cabinetmaker
carp ..... carpenter
casn ..... cashier
chauf ..... chauffeur
chem ..... chemist or chemical
chf ..... chief
chkr ..... checker
cir ..... circle
civ civil
clk ..... clerk
cln ..... cleaning or cleaner
clo ..... clothing
collr ..... collector
coml ..... commercial
comn ..... commission
comnr ..... commissioner
comp ..... compositor
condr ..... conductor
confr ..... confectioner
constn ..... construction
contr ..... contractor
cor ..... corner
corres ..... correspondent
ct ..... court
ctr ..... cutter
custdn ..... custodian
del ..... delivery
dep ..... deputy
dietn ..... dietitian
dir ..... director
dispr ..... dispatcher
dist ..... district
distr ..... distributor
div ..... division
dlr ..... dealer
dmnstr ..... demonstrator
do ..... ditto or same
dr ..... drive
drftsmn ..... draftsman
drsmkr ..... dressmaker
e or E ..... East
educ ..... education
elec ..... electrical or electric
electn ..... electrician
electro ..... electrotyper
elev ..... elevator
emp ..... employee
eng ..... engineer
engr ..... engraver
equip ..... equipment
es ..... east side
exam ..... examiner
exch ..... exchange
exp ..... express
fcty ..... factory
fdry ..... foundry
Fed ..... Federal
fl ..... floor
fnshr ..... finisher
formn ..... foreman
forwn ..... forewoman
frt ..... freight
ft ..... foot
ftr ..... fitter
furn ..... furniture
furngs ..... furnishings
gdnr ..... gardener
gds ..... goods
genl ..... general
geol ..... geologist
govt ..... government
gro ..... grocer
h ..... householder
hairdrsr ..... hairdresser
hdw ..... hardware
hlpr ..... helper
hndlr ..... handler
hosp ..... hospital
hq ..... headquarters
hsekpr ..... housekeeper
htg ..... heating
Hts ..... Heights
implts ..... implements
ins ..... insurance
insp ..... inspector or inspection
instr ..... instructor
int dec ..... interior decorator
int rev ..... internal revenue
inv ..... investment
jan ..... janitor
jwlr ..... jeweler
kpr ..... keeper
la ..... lane
lab ..... laborer
laby ..... laboratory
lbr ..... lumber
librn ..... librarian
lino ..... linotype
litho ..... lithographer
lndrs ..... laundress
lndry ..... laundry
ltd ..... limited
lwyr ..... lawyer
mach ..... machinist or machine
mdse ..... merchandise
mech ..... mechanic or mechanical
med ..... medical
Met ..... Metropolitan
meter rdr ..... meter reader
mfg ..... manufacturing
mfr ..... manufacturer
mgr ..... manager
mkr ..... maker
mkt ..... market
mldr ..... molder
mlnr ..... milliner
mn ..... man
mono ..... monotype
msngr ..... messenger
mstr ..... master
mtce ..... maintenance
mtge ..... mortgage
mtr ..... motorman or motor
mus ..... music
mut ..... mutual
n or N ..... North
Natl ..... National
ne ..... northeast
ns ..... north side
nw ..... northwest
ofc ..... office
opp ..... opposite
opr ..... operator
optn ..... optician
optom ..... optometrist
osteo ..... osteopath
PS ..... Public School
PTS ..... Postal Transportation Service
pass ..... passenger
pharm ..... pharmacist
photog ..... photographer
phys ..... physician
pk ..... park
pkr ..... packer
pkwy ..... parkway
pl ..... place
plmb ..... plumber or plumbing
plshr ..... polisher
plstr ..... plasterer
pntr ..... painter
pres ..... president
prfrdr ..... proofreader
prin ..... principal
priv ..... private
prntr ..... printer
prod ..... produce
prof ..... professor
prsfdr ..... press feeder
prsmn ..... pressman
prsr ..... presser
ptrnmkr ..... patternmaker
pub ..... public
publ ..... publisher or publishing
purch ..... purchasing
r ..... resides or rooms
R or Rm ..... room
RC ..... Roman Catholic
RD or Rt ..... Rural Delivery
rd ..... road
rdr ..... reader
real est ..... real estate
rec ..... receiving
recpt ..... receptionist
refgr ..... refrigeration or refrigerator
rep ..... representative
repr ..... repairman or repair
restr ..... restaurant
ret ..... retail
Rev ..... Reverend
rm ..... room
s or S ..... South
san ..... sanitary
Sav ..... Savings
sch ..... school
se ..... southeast
sec ..... secretary
serv ..... service
ship ..... shipping
sht mtl ..... sheet metal
sls ..... sales
smstrs ..... seamstress
soc ..... society
solr ..... solicitor
spl ..... special
sq ..... square
srtr ..... sorter
ss ..... south side
st ..... street
sta ..... station
sta eng ..... stationary engineer
stat ..... statistician or statistical
sten ..... stenographer
stereo ..... stereotyper
stge ..... storage
stmftr ..... steamfitter
str ..... setter
studt ..... student
stvdr ..... stevedore
sup ..... supply
supt ..... superintendent
supvr ..... supervisor
sw ..... southwest
swtchmn ..... switchman
sys ..... system
tchr ..... teacher
tech ..... technician
tel ..... telephone
teleg ..... telegraph
telev ..... television
ter ..... terrace
tmkpr ..... timekeeper
tndr ..... tender
tob ..... tobacco
trans ..... transportation
trav ..... traveling
treas ..... treasurer
trmr ..... trimmer
trnmn ..... trainman
tstr ..... tester
twp ..... township
typ ..... typist
USA ..... U S Army
USAF ..... US Air Force
USCG ..... U S Coast Guard
USMC ..... U S Marine Corps
USN ..... U S Navy
undwrtr ..... underwriter
Univ ..... University
uphol ..... upholsterer
vet ..... veterinary
vulc ..... vulcanizer
w or W ..... West
whol ..... wholesale
whsemn ..... warehouseman
wid ..... widow
wkr ..... worker
wks ..... works
wldr ..... welder
ws ..... west side
wtchmn ..... watchman
ydmn ..... yardman
ydmstr ..... yardmaster

ABBREVIATIONS OF GIVEN NAMES

Abr ..... Abraham
Alex ..... Alexander
Alf ..... Alfred
Arth ..... Arthur
Aug ..... August
Benj ..... Benjamin
Cath ..... Catherine
Chas ..... Charles
Danl ..... Daniel
Edw ..... Edward
Eliz ..... Elizabeth
Eug ..... Eugene
Fredk ..... Frederick
Geo ..... George
Jas ..... James
Jos ..... Joseph
Kath ..... Katherine
Margt ..... Margaret
Michl ..... Michael
Nathl ..... Nathaniel
Patk ..... Patrick
Richd ..... Richard
Robt ..... Robert
Saml ..... Samuel
Sol ..... Solomon
Steph ..... Stephen
Theo ..... Theodore
Thos ..... Thomas
Wm ..... William

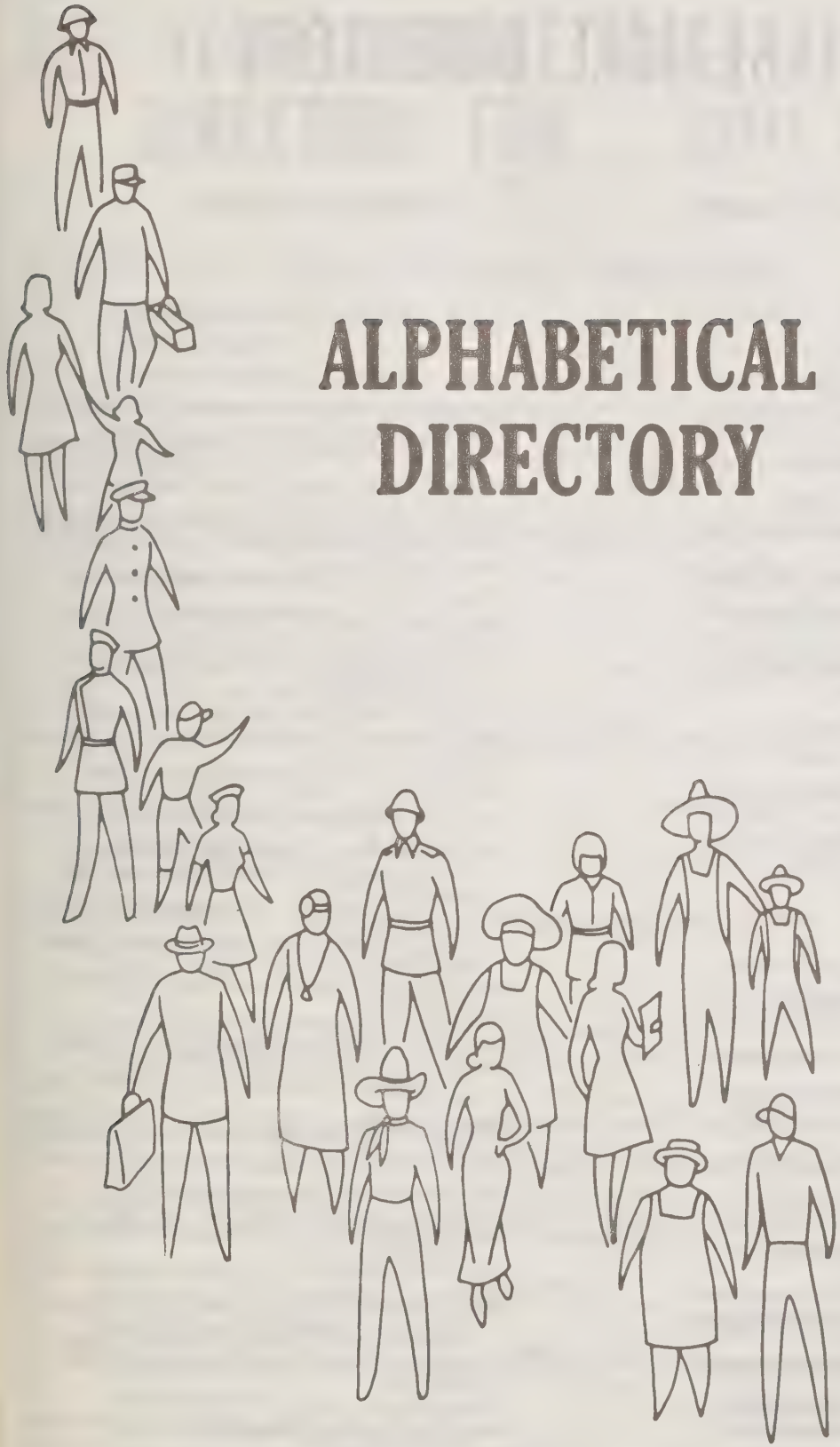

ALPHABETICAL DIRECTORY

The Information In This Directory Is Secured By An Actual Door to Door Canvass, Listing The Names and Addresses Of All Business Firms And Individuals, 18 Years and Older Residing or Employed Within Our Canvass Areas.

This Directory Includes These Important Facts About Individuals:

- Name
- Wife's Name
- Address
- Occupation
- Employer
- Head of Household
- Resident or Roomer
- Employed Women
- Retirees
- Widows
- Students
- Members of Armed Services

Helpful Facts About Business Firms

- Firm Name and Address
- Names and Titles of Officers, Owners, Partners or Managers
- Products or Services

HILL DIRECTORY COMPANY
PUBLISHERS

ALPHABETICAL DIRECTORY
WHITE PAGES

(h) HEAD OF HOUSE (r) RESIDENT (ROOMER)

BLUE COLLAR WORKERS

EMPLOYED WOMEN

PROFESSIONALS

EXECUTIVES

SALESMEN

HOUSEWIVES

correct full name

occupation and employer

complete street address including apartment number

student 18 years of age or older

cross reference of surnames

out-of-town resident employed in area

armed force member and branch of service

wife's name and initial

corporation showing officers and nature of business

suburban designation

retiree

business partnership showing partners in parenthesis

husband and wife employed

"r" resident (roomer)

"h" head of household

owner of business showing name of business in parenthesis

bold type denotes paid listing

business firm showing name of owner in parenthesis

widow indicating deceased husband's name

unmarried and unemployed resident

more than one adult in household

church showing name of pastor

Landon Edw G (Charlotte D) servmn B F Goodrich h1215 Oak Dr
Landon Fred M (Mary E) supvr Reliance Elec h609 Norman Av
Landon Kenneth A (Carol L) clk First Natl Bk h1400 E Main St Apt 14
Landon Kenneth A Jr studt r1400 E Main St Apt 14
Landon Virginia E (Wid Walter J) r1641 W 4th St
Lane See Also Layne
Lane Allen M (Joan M) (Allen's Bakery) h1234 Grand Blvd
Lane Avenue Restaurant (Ernest G Long) 2106 L Lane Av
Lane James M (Betty B) brkmn Penn Central r Rt 1 Jefferson O
Lane Marvin L USA r1234 Grand Blvd
Lane Robt B (Margt E) retd h1402 N High St
Lane Walter M r1234 Grand Blvd
Layne See Also Lane
Layne Agnes E Mrs v-pres Layne Co r2325 Eureka Rd
Layne Albert M (Minnie B) slsmn Hoover Co h1919 Bellows Av
Layne Co Inc Thos E Layne Pres Mrs Agnes E Layne V-Pres Edw T Layne Sec-Treas bldg contrs 100 N High St
Layne Edw T (Diane E) sec-treas Layne Co h1407 Oakwood Dr
Layne Ralph P (Gladys M) formn Layne Co h1687 Maple Dr
Layne Thos E (Agnes E) pres Layne Co h2325 Eureka Rd
Leach See Also Leech
Leach Wm E USMC r1209 Ravenscroft Rd (EF)
Lee Alf M (Celia J) retd r2106 Oakwood Dr
Lee Bros (Louis J And Harry M Lee) plmbs 1513 Abbott St
Lee Harry M (Karen L) (Lee Bros) h2023 Stone Rd
Lee Louis J (Martha B) (Lee Bros) h1616 Fulton St
Lee Martha B Mrs ofc sec Lee Bros r1616 Fulton St
Lee Minnie M Mrs h87 Eastview Dr
Lee Muriel E (Wid Fred M) r810 LaForge St
Lee Sterling T (Nadine S) mtcemn Eastview Apts h2020 Wilson St Apt 1
Lee Thos W (Effie M) (Tom's Men's Wear) r Rt 2
LEE'S PHARMACY (Lee A Shaw) Prescriptions Carefully Compounded, Complete Line Of Toiletries And Cosmetics, Fountain Service, Greeting Cards, 1705 N High St (21505) Tel 245-3312
Leech See Also Leach
Leech Doris E (Wid Donald L) tchr North High Sch h1323 W McLean St
Leech Joseph B (Lucy V) slsmn Metropolitan Dept Store h824 Wilson St
Leech Joseph B Jr studt r824 Wilson St
Leech Marcia M clk Community Hosp r1323 W McLean St
Lewis Anne M Mrs clk County Hwy Dept r914 Wilson Av
Lewis Ernest W studt r914 Wilson Av
Lewis Harold G (Anne M) mgr Cooper Paint Store h914 Wilson Av
Lewis Robt B lab County Hwy Dept r1410 Union Hwy Rt 2
Lewistown Methodist Church Rev John R Allen Pastor 515 Maple Valley Rd

USE YOUR ALPHABETICAL DIRECTORY FOR .....

— *Efficiency...* IN EVERYDAY BUSINESS TRANSACTIONS

Accurate names and titles for correspondence
Complete mailing addresses including apartment numbers
Identifies signer of letters, statements or checks
Changes in employment, address, etc. for up-dating files
Accurate corporation and company names and principal officers
Identifies payments on accounts with same or similar names

— *Credit Investigations...* SAVES TIME AND CUTS COSTS

Identifies credit applicant
Verifies employment
Shows wife's name and employment
Locates references and relatives
Identifies people without telephones
Shows information about people with unlisted or unpublished phones
Indicates "double-income" families

— *Cashing Checks...* PROTECTS AGAINST BAD CHECKS

Identifies the stranger
Verifies address, occupation, employment
Reveals possible false statements
Provides information for "test" questions

— *Collections...* RECOVERS $$$ FROM UNPAID ACCOUNTS

Traces "skips," shows where now living
Reveals job "skip" now has and where employed
Locates relatives of "skip," shows their address and employment
Reveals former business associates, friends and others who knew "skip"

— *Try This...* (OLD N.G.'s, DELINQUENTS AND "RETURNED AS UNCOLLECTABLE")

Look up the names in your newly delivered city directory. Changes of address may be found Check for employment. New employer may provide a contact. This should be a standard procedure as soon as you receive your copy of the new city directory.

— *Sales...* A POWERFUL SALES TOOL

Where Employed?
Indicates earning potential, buying ability
Opportunities
Reveals clues to business interests
Indicates buying power of neighborhood

Business Owner? Officer-
Who's who in your community?
Reveals business associates, additional prospects, leads

Business Firm? Corporation?
Principal officers, owner, partners, manager, director
Shows location of branch offices
Type of business or services

Head Of Household-
Indicates heads of families, roomers, other adults in family
Shows students 18 yrs., or over, members of armed forces, retirees

Married? Single? Widowed?
Shows wife's name, middle initial
Reveals single adults,
Lists widows, deceased husband's name

Is Wife Employed?
Reveals double-income families
Shows when evening call is required
Permits detailed qualification and selection of prospects

Special Abbreviations Used In This City Directory

ABC Bd	Durham County Alcoholic Beverage Control Board
AT&T	American Telephone & Telegraph Co
Am Tob	The American Tobacco Inc
(B)	Bragtown
bdr	boarder
Belk's	Belk-Leggett Co
[illegible]	battery
[illegible]	Carolina
D&S	Durham & Southern Railway Co
[illegible]	Durham Technical Institute
Duke Pwr	Duke Power Co
(ED)	East Durham
(FH)	Forest Hills
flr	filler
fxr	fixer
GBM	Golden Belt Manufacturing Co
Genl Tel	General Telephone Co of The Southeast
(HV)	Hope Valley
(Hboro)	Hillsborough
hngr	hanger
hos	hosiery
knr	knitter
L&M	Liggett & Myers Inc
lpr	looper
(MH)	Mutual Heights
NC Mem Hosp	North Carolina Memorial Hospital
NS Ry	Norfolk Southern Railway Co
N&W	Norfolk & Western Railway Co
(P)	Parkwood
RJR	R J Reynolds Tobacco Co
retd	retired
RTI	Research Triangle Institute
SBT&T	Southern Bell Telephone & Telegraph Co.
SCLRR	Seaboard Coast Line Railroad Co.
splr	spooler
tex	textile
U of NC	University of North Carolina at Chapel Hill
USDA	United States Department of Agriculture
Vets Admn	Veterans Administration Hospital
(WD)	West Durham
Washn	Washington
wvr	weaver
(SA)	Sherron Acres

For List Of General Abbreviations
See Last Page Of The Classified Business Directory

Belk Leggett
Durham's Largest Department Store
FREE PARKING
South Square Mall, Chapel Hill Blvd. 493-3411

A A A American Automobile Assn Mrs Ida Mc Donald Mgr 3700 Chapel Hill Blvd Bldg C
A A Sports Shop (Jerry Fuquay) 1421 Watts St
A & A STYLE SHOP & BEAUTY SALON (Albert Simpson), Ladies And Men's Hair Styling, Hair Relaxing, Hair Pieces, Undetectable And Unbelievable, 3109 Guess Rd (27705), Tel 477-2301
A Action Wrecker Service (Pete Stone) 429 Salem St
A B G INDUSTRIES INC 1905 Chapel Hill Rd (27707), PO Box 1391 (27702), Tel 682-2181
A & G AUTO CORP Lloyd Williams President, Automobile Dealers, 501 Foster St (27701), Tel 682-5736
A & G Paint & Body Shop (Alf Brunson & G Carrington) 417 Foster St
A M C LEASING INC Stewart P Alexander Jr President-Treasurer, Homa J Freeman Secretary, Passenger Cars And Truck Rentals 600 Carr St, East-West Expressway At Duke St (27702), Tel 682-9171
A & P Food Store Donald W Bissette Mgr 3438 Hillsborough Rd
A & P FOOD STORES Jerry Veasey Manager, Supermarket, 3015 Chapel Hill Rd (27707), Tel 489-5056
A & P Food Stores Robt J Harward Mgr 3407 N Roxboro Rd
A & P Food Stores Jerry Browing Mgr 3300 Guess Rd
A & P Food Stores James W Mitchell Br Mgr 1109 E Main St
A & P Food Stores M T Patterson Mgr (br) 621 Broad St
A & S BICYCLE SALES & SERVICE Johnny J Simpson President, Bill Perkins Manager, A Complete Line Of 10-Speed Bikes And Parts, Name Brands Including, Eddy Mercky, Sekine, Specializing In 10-Speed Repair Service, 706 Trent Dr (27705), Tel (919) 489-0028, 117 S Church St, Greensboro, N C (27401), Tel (919) 272-4195
WOMEN'S CLINIC (Eleanor B Easley MD, Richard L Pearse MD, Philip H Pearse MD, James L Allen MD, E Frank Shauender MD), 1821 Green St (27705), Tel 286-1258
akre Harlan P (Shirley B) emp IBM h104 Foxcroft La
AMCO AUTOMATIC TRANSMISSIONS (Carl E Clark), Free Towing, Free Road Test, One Day Service Most Cases, Financing Arranged On Approved Credit, 1214 Avondale Dr, (Intersection E Geer St) (27701), Tel 688-4307 (See Index To Advertisers)
aron Walter H emp Duke Univ & Hosp rPO Bx 1049
aronson Pauline (Wid Sidney) prof Duke Univ & Hosp h220 Dacian Av
bott A Travis (Kathy) emp Family Medicine Center r1016½ Minerva St
Benjamin L (Kay N) v-pres Liberty Bank & Trust h4319 Barbary St
John G Duke Univ & Hosp h2748 Middleton St Apt 18e
Travis (Kath) phys Duke Hosp h1016½ Minerva Av
del-Khalik A Rashad emp Duke Univ & Hosp h2106 Front St Apt H 3
delrasoul Omer M (Brenda) studt h1406 Duke University Rd Apt C
s Keiko emp Duke Univ & Hosp rCary
elkop Sheldon v-pres S Swartz & Sons h1506 Kent St
elman Bobby Mrs clk Stokey Reducing h17 Balmoray Ct Apt 20
toberta A emp Duke Univ & Hosp r17 Balmoray Court
ls Ronnie (Carolyn N) driver United Parcel Serv h709 Iredell St
rcrombie Charles L (Rosalind L) (Caro Theatre) rDanville Va
rnathy See Also Abernethy
" lice C Mrs reg nurse N C Mem Hosp h5328 Revere Rd
" ara H retd h2116 Ashe St
" orothy B (Wid Eug L) acctg splst Duke Univ & Hosp h504 N Guthrie Av
" net H emp Duke Univ & Hosp r501 Andover Rd
" esie Mrs cash Y E Smith Sch r2728 Wake Forest Hwy
" an E sec Dairy Council rMt Herman Ch Rd
" hn L studt h1302 W Leon St Apt E
" ollie L clerical wkr Sperry Rand h2410 Farthing St
" bt D (Joan E) mech Mtr Bearings & Parts rRt 1 Bx 369e
" bt L (Sally D) retd h614 Shepherd St
" os E (Jessie U) retd h2728 Holloway St
Ab nethy Charles F (Judith L) real est slmn Southland Assocs Chapel Hill NC
" nton A mfrs rep Wm Wrigley Jr Co h501 N Guthrie Av

ABERNETHY
" Henry B (Josie R) atndt Abernethy's Serv Sta h1716 Liberty St
" James E Jr (Dora S) (Abernethy Serv Sta) rRt 4 Bx 484
" Josie Mrs cash Holton Jr Hi Sch r1716 Liberty St
Abernethy's Serv Sta (James E Abernethy Jr) 2004 Angier Av
Abers Douglas V driver h2637 Lawndale Av
Ablondi Leigh M studt r1213 Carolina St
Aborjaily Ruth C emp Duke Univ & Hosp rBx 6088 College Sta
Aboubovia Martha D sr research tech Duke Univ & Hosp h1910 Wallace St
Abou Donia Mohamed B emp Duke Univ & Hosp r4301 Regis Av
Abram (See Also) Abrams
" Bobby ydmn Adams Concrete Products r3 E Sima St
" Elvedia A hsekpr Duke Univ & Hosp hHoover Road Apartments Apt 11
" L h912 Dreiser St
" Peggy h1406 Gillette Av
Abrams (See Also) Abram
" D Donald (Sue C) h307 W Maynard Av
" Ed (Mary) emp Genl Elec h602 Rippling Stream Rd
" Ian Neil emp Duke Univ & Hosp rBx 4767 Duke Sta
" John studt h1315 Morreene Rd Apt 20 I
" L L h618a W Markham Av
" Pegge J emp Duke Univ & Hosp r5411 Old Well St
Abramson Betty G stat-asst EPA h3022 Colonial Apts Apt 61a
" Gustave (Eileen) (B & G Pipe Shop) h3007 Glendale Av
" Norman (Phyllis L) phys Duke Hosp h2617 Mc Dowell Rd
" Rosa retd r2112e Broad St Apt 40
Abrasons Ron h2504 Vineyard St
Absalom Worthy C Jr (Rosabell D) tchr Durham Hi Sch h307 Newsom Av
" Worthy C III studt r307 Newsom Av
ACE AUTOMOTIVE PARTS (J T Riley And Kent Fogleman), Automotive Parts, Intersection Miami And Geer Sts (27701), Tel 682-6139
" Distributing Co Inc R B Strickland Chairmn Bd Jos M Harris Pres US Hwy 70 E
ACE GLASS CO (Pete Davis And Sam Roberts) Commercial And Residential, Glass, Mirrors, Jalousies, Windows, Plastics, Show Doors, Auto Glass Replacements Our Specialty, Free Estimates, Insurance Claims, Northgate Shopping Center, 1529 Watts St (27701) Tel 286-1354 (See Index To Advertisers)
" Rental Center Walter B Cain Pres camping equip 2409 Guess Rd
Acker Jim h1315 Morreene Rd Apt 21l
" Linda H exec sec Genl Tel r132 Wicklow La
" R C h11b Carriage House Apts
" Ralph S Jr (Linda H) h132 Wicklow La
" Robt C policemn City Of Durham r200 Seven Oaks Rd 11b
Ackerman Amant V h2112e Broad St Apt 39
" Maebelle C studt r2112b Broad St Apt 3
" Steph D Rev (Linda W) educ dir Anglek Bapt Ch h3023 Chapel Hill Rd
Ackermann Cora studt h1409 Clarendon St
Ackerson Larry h1527 Clermont Rd
Ackiss D L h3011 Pratt St Apt D

ACME PLUMBING & HEATING CO OF DURHAM INC
WILLIAM L TILLEY JR
PRESIDENT
NORMAN J WHITAKER
VICE-PRESIDENT
MRS SHIRLEY J TILLEY
SECRETARY-TREASURER
PLUMBING
HEATING
VENTILATING CONTRACTORS
326 W GEER ST
PO BOX 2288 (27702)
TELEPHONE 688-1348
(See Index To Advertisers)
Acomb Francis D instr Duke Univ & Hosp h300 Swift Av Apt 11
Acorn Robt M acct Philip W Hutchings Jr C P A h2800 Front St Apt K 1

Aluminum Sidings
Aluminum Awnings
3022 N. Roxboro Rd.
ALUMINUM COMPANY OF N.C., Inc.
North Carolina's Largest Applicator of Aluminum Siding
"Carolina's foremost Aluminum Products Dealer"
Storm Doors and Windows
Aluminum Carports
Durham, N.C. (27704)

DURHAM BUILDERS SUPPLY CO.
BUILDERS' SUPPLIES of All Kinds
•
BUILDERS' HARDWARE
•
BUILDING SPECIALTIES
Customer Parking
105 S. BUCHANAN BLVD. (27701)
Phone 688-1381

CLAUDE M. MAY, Inc.
PAINTING — PAPERING — INTERIOR DESIGNING
AMPLE PARKING SPACE
1)1 W. Main St. (27701)
Tel. 682-9348

BLALOCK PAVING INC.
TOM BLALOCK
Driveway Specialists • Commercial • Residential
1804 Tillery Place (27610)
P.O. Box 11325 (27604) Raleigh, N.C. Tel. 834-2533

THALHIMERS
ONE OF THE SOUTH'S NEWEST AND MOST COMPLETE DEPARTMENT STORES
All Stores Tel. 286-7751
Lakewood Shopping Center
Northgate Shopping Cent

ACORS
Acors Rebecca L emp Duke Univ & Hosp h2112e Broad St Apt 60
Acosta Abe (Virginia F) USA h3907 Glenn Rd
Acrary Patty collr Med-Dental Hosp Bur
Acree W R emp Duke Univ & Hosp r5905 Granite Pl
Acrey Donald (Patricia) studt h2805 Elgin St
" Gilbert D Jr r923 Orient St
" Lena h923 Orient St
" Roy W r923 Orient St
" Timothy A hauler Ward's Prod r1004 Spruce St
ACTION PEST CONTROL (Miss Della Copley), "In Durham Since 1950," Health And Property Protection Through Scientific Pest Control, 2721 Shannon Rd (27707), Tel 489-3956
Acton Wm D h4216 Garrett Rd Apt F 2
Acuff Edw mgr Chick-Fil-A r1901 Cannon Dr
" Jerry A mgr Chick-Fil-A r1901 Cannon Dr
Adair Annie T (Wid Bishop) h6g Mc Dougald Terrace Apts
" Carolyn J studt r401 Downing St Apt C
" Donald B studt r6g Mc Dougald Terrace Apts
" Norman E emp Duke Univ & Hosp r311 La Salle St Apt 25 O
Adalar Bob (Carol) phys Duke Hosp h2706 Sarah Av
Adam Dennis studt r1421 Woodland Dr
" Jones r307 Gray Av
" Suuart studt r1911c House Av Apt 48
Adams Addie T Mrs ofc sec Glenn Elem Sch r1139 Delano St
" Anita M emp Duke Univ & Hosp r215 Fleming Dr
" Ann H tchr Duke Univ & Hosp r2727 Spencer St
" Anne S studt h1315 Morreene Rd Apt 22 E
" Annie H h1011a Fairview St
" Annie E Mrs maid Watts Hosp h1115 Berkeley St
" Arth S (Barbara W) mgr Retail Credit r2625 Alston Avenue Rd
" Aubrey R h424 Hardee St
" Barbara B asst personnel ofcr Central Caro Bk & Tr r1118 Burch Av
" Barbara J emp Duke Univ & Hosp r1510-A Lakeland St
" Baron B (Ruby L) retd h1106 Fiske St
" Barry C (Betty L) mach Wright Machinery h1512 Milan St
" Beecher marketing dir Genl Tel rChapel Hill N C
" Belinda S studt r1211 Duke University Rd
" Berunda clk N C Mut Life Ins h2201 Marehead Av Apt 14
" Bettye B Mrs soc wkr County Dept Social Servs h1103 Onslow St
" Burtha M h1011 Merrick St Apt 13
" Carl L emp Duke Univ & Hosp h1124 Raynor St
" Carl L (Evelyn) genl utility servmn Duke Hosp h2125a Charles St
" Carl S (Helen K) retd h600 Dupont Dr
" Carol K Mrs tchr Durham Hi Sch r1308 Anderson St
" Carolyn H Mrs asst treas Home Savings & Loan rRt 3 Bx 336 Herndon Rd
" Cecil P supvr Genl Tel rRt 1 Hillsborough N C
" Charles r1115 Berkeley St
" Charles H (Anita M) psych aide Dorothea Dix Hosp h215 Fleming Dr
" Claiborne B (Annie H) agt Sou Life Ins h1133 Horseshoe Rd
" Claire C emp Duke Univ & Hosp rBx 6011 College Sta
" Clara h3001b E Weaver St
" Claude A III r1526 Hermitage Ct
ADAMS CONCRETE PRODUCTS CO OF DURHAM INC Block Manufacturers, Lightweight And Standard Weight Blocks, Off Hillsborough Road 106 LaSalle St, PO Box 2655 W D Station (27705), Tel 383-2521
" Cora L Mrs laby asst Duke Univ & Hosp h409a Price Av
" Cora W emp Duke Univ & Hosp r324 Gray Av
" D Delmas (Susie) archt Keener & Williams rRaleigh NC
" D H emp Am Tob h1803 Bethesda Av
" D H Jr h1723 S Miami Blvd
" Daisy C (Wid Fred) h2000 Otis St
" Deloris sec Operation Breakthrough r1603 Angier Av
" Dollie M clk N C Mut Life Ins r606 Dupree St
" Dolph O emp Duke Univ & Hosp r4209 New Bern Pl
" Dorothy M emp Gold Kist Poultry r1006b Colfax St
" E M swtchmn Genl Tel rRt 4 Bx 457d

ADAMS
" Edith B Mrs tchr aide First Presby Ch Day Care Cntr h2516 Bluefield St
" Edna C Mrs rMethodist Retirement Home
" Edw L (Carol K) registrar DTI h1308 Anderson St
" Effie R (Wid Fred) h606 Dupree St
" Emma J studt r825 Da Vinci St
" Erma L dean Antioch College r2603 Legion Av
" Ethel L (Wid Leonard D) retd h106 S Alston Av
" Eva M retd h1105 Wall St
" Evelyn S Mrs cafeteria wkr Bethesda Elem Sch rRt 4 Bx 39(A
" Everette (Lillian H) driver Rhodes Inc h820 Elmira Av
" Flora V (Wid J S) retd h2603 Legion Av
" Forrest L Jr (Lenora P) whsemn NC Mut Whol Drug h2403 Quincy St
" Frank h2921 Chapel Hill Rd
" Fred lab Smith James & Sons r1470 Maplewood Dr
" Fredk D emp Duke Univ & Hosp r1006 B Colfax St
" Gary L USAF r1018 Holloway St
" Geo M emp Duke Univ & Hosp h1804 Bivins St
" Geo W ind eng L & M rRaleigh NC
" Grace J emp Duke Univ & Hosp r1134 Merrick St Apt 7
" Grace P Mrs retd h1526 Hermitage Ct
" Harold N emp Duke Univ & Hosp r2519 S Roxboro St Apt 3
" Helen J steno Globe Finance h3013 Winston Rd
" Henry (Betty) retd h519 E Main St Apt 311
" Hollis W wldr Black Indus r200 Currin Rd
" Ira L (Eliz B) pres Gwaltney Oil h514 E Trinity Av
" Jackie beautician King Arthur's Beauty Salon r1811 Penrod
" James retd h1400b N Alston Av
" James delmn County Schs (Mtce Dept) rWalnut St
" James J emp Duke Univ & Hosp r301 Swift Av 29
" James L mtcemn County Bd Of Educ r2019 Walnut St
" James L h1310 Elmset La
" James M serv supvr Genl Tel rPO Bx 326 Butner NC
" James W studt r608 Gray Av
" James W (Adams & Tilley Elec) rRt 3 Bx 76
" Janet h901 Chalk Level Rd Apt P 3
" Janet M studt r107 E Club Blvd
" Jean h3922 Duke La Apt 13
" Jean T emp Duke Univ & Hosp r1407 Dollar Av
" Jeffrey R (Gayle S) research asst L & M h2501 Carver St
" Jella nurses aide Hillhaven Conval Center r1305 Bacon St
" Jenny h1829 Front St Apt C6
" Jesse C (Wilmerteen A) mach opr L & M h825 Da Vinci St
" John D emp Duke Univ & Hosp h2007 House Av Apt 10
" John D chf instrument shop Duke Hosp h1015 Carolina St
" John D (Cora W) h324 Gray Av
" John H (Nancy) emp Durham Herald rRt 5 Bx 10 Chapel H NC
" John W emp Duke Univ & Hosp r2519 S Roxboro St Apt 3(
" Johnny (Mary) studt h863 Louise Cir
" Johnny E (Ardra L) shop mach GBM h409a N Elizabeth St
" Joseph (Verda C) carp h1014 Kent St
" Joseph N (Vandoris B) (Adams Texaco) h1103 Morning Glory Av
" Judith P emp Duke Univ & Hosp rRt 1 Cedar Grove
" Julia L emp Duke Univ & Hosp rChapel Hill
" Julian T (Evelyn) ofc sec Durham Herald rRt 4
" Kenneth L emp Automatic Elec h3000 Chapel Hill Rd Lot 2
" Kim r901 Chalk Level Rd Apt T 2
" Kirk (Helen R) delmn h4608 Revere Rd
" Leander (Mary V) retd h1470 Maplewood Dr
" Leonard D personal admn Genl Tel r5709 Willow Dr
" Lillian C (Wid Brewer B) h1118 Burch Av
" Lillie h2519 S Roxboro St Apt 30
" Lillie S (Wid Wilson) h608 Gray Av
" Linda studt r311 S La Salle St Apt 29n
" Linda E emp Duke Univ & Hosp rPO Bx 326 Butner
" Lucleta h3725 Wiggins St Apt 13
" Luella J emp Duke Univ & Hosp r1733 Wynne St
" Mable W emp Duke Univ & Hosp r3122 Apex Rd
" Marcus D studt r1103 Morning Glory Av
" Margt I emp Duke Univ & Hosp rBx 6326 College Sta
" Margt M hsekpg asst N C Central Univ r1405 Bacon St
" Marie h2308 Gin St

Wm. Muirhead Construction Co. Inc.
COMMERCIAL • INDUSTRIAL • HIGHWAY
General Offices 682-9215
Muirhead Asphalt 682-9219
Constructors Concrete 682-9211
Building Supplies And Shop 682-9214
1435 Camden Av. At N and W R.R. (27704)
P.O. Box 2012 (27702)

REALTOR®
SOUTHLAND ASSOCIATES
Realtors and Insurers

THE
The House of Reeves, Inc.
"We Impart Dignity in Death"
WM. ALPHONZA REEVES, Licensed Director
3314 APEX HWY. (27707) TELS. 544-3709—544-3700

DAMS
Marie S Mrs nurse Drs Easley Pearse & Pearce r127 Wicklow La
Marsha emp Duke Univ & Hosp rBx 4616 Duke Sta
Martha S Mrs priv sec County Bd Of Educ r2019 Walnut St
Mary retd h105 E Piedmont Av
Mary tchr Bragtown Sch r1470 Maplewood Dr
Mary C Mrs mem hosp Durham Hotel h823 S Plum St
Mary H Mrs smstrs Johnson's Alterations r3013 Winston Rd
Mary J h2125b Charles St
Morris S (Paula G) electn City Of Raleigh h2811a Ashe St
Naomi H (Wid Donald K) retd h1214 W Cornwallis Rd
Nettie L retd h401 N Elizabeth St
Nettie M retd h1018 Holloway St
AMS NORMAN Q REV (Gladys F), Pastor, Immanuel Free Will Baptist Church, Ellis Rd Across From Southern High School, 2303 Southern Dr (27703), Tel 596-8308, h2303 Southern Dr (27703), Tel 596-1119
" orris retd h1402 Hamlin St
" h24c Mc Dougald Terrace Apts
" C supvr County Schools r2019 Walnut St
" attie M searcher Am Tob h1006b Colfax St
" hyllis Le emp Duke Univ & Hosp r810 Shay Dr
" rince (Ethel M) retd h1217 N Hyde Park Av
" riscilla P Mrs keyboard opr Seeman Printery rHillsborough NC
" alph emp Smith James & Sons r1470 Maplewood Dr
" ebecca h1106 Douglas St Apt C322
" chd W emp Duke Univ & Hosp rPO Bx 6022 College Sta
" ody G (Wid James W) plastics mach opr GBM h2509 Dallas St
" obt (Nancy V) emp Duke Hosp h1311 S Alston Av
" obt J (Shirley S) slsmn Lowes Of Durham h606 W Markham Av
" obt J Jr studt r606 W Markham Av
" obt N II (Judith R) med tech Duke Univ & Hosp h407 N Guthrie Av
" derick D (Doris C) pres Adams Concrete Products h1207 Welcome Cir
" derick D Jr studt r1207 Welcome Cir
" nald B (Marie S) clk Sperry Rand h127 Wicklow La
" sea h1318b N Alston Av
" semary computer wkr Am Phenol r211 Fleming Dr
" ly G (Annie L) retd h1304 Hudson Av
" oby slswn Burton's r1106 Fiske St
" Snl R (Helen P) h308 Northwood Cir Apt 1
" Sndra D emp Duke Univ & Hosp r400 Oakcrest Ln Georgetown
" Sian (Wid Cleavie) retd h807 Rosehill Av
" Sian studt h1915 Erwin Rd Apt D
" Si hygienist Dr Charles T Byerly Jr rRaleigh NC
" Tbert L (Carolyn) serv admn Genl Tel h522 Marshall Way
" Taco (Joseph Adams) 1619 S Miami Blvd
" Tilma emp Holiday Inn rHillsborough NC
" To h1106 Douglas St Apt D227
" Tis C (Martha S) dir trans County Sch Bd h2019 Walnut St
" Tis M (Carol L) studt h2211 Strebor Rd
" Tis R (Jean T) internal audit L & M h1407 Dollar Av
" & Tilley Electric (James W Adams Ronald L Tilley) 2506 Ashe
" Toy studt r2303 Southern Dr
" Vidoris B Mrs utility wkr Swift & Co r1103 Morning Glory
" Vela G emp Duke Univ & Hosp r1014 Kent St Apt B8
" Wson A retd h2606 Highland Av
" W E retd h208 N Maple St
" W E Jr r208 N Maple St
" Wie (Letha) hlpr Long Meadow Farms h1014 Cornell St
" Zedee nursing asst Memorial Hosp h1317 Ivy St
Adbs Inc G W Adkins Pres Wm Barker V-Pres Norman E Williams Sec-Treas 2121 Guess Rd
Adco Anna M emp Duke Univ & Hosp r4216 Garrett Rd
" Bil R (Delores L) emp Convenient Food Mart h705 N Hyde Park Av
" Br Cannery (Jack W & Robt F Adcock Jr) 1006 Calvin St
" Dal B studt r1118 Iredell St
" Dal E clk Kroger's rCarolina Mobile Home Park

ADCOCK
" Elbert A emp Duke Univ & Hosp r2408 Orangewood Dr
" Fen W h4216 Garrett Rd Apt G 19
" Florence R (Wid Bert) emp Am Tob h912 N Buchanan Blvd
" Garland constn wkr r611 W Club Blvd
" Gayle r4607 Hope Valley Rd
" Gloria D emp Duke Univ & Hosp rBx 153 Butner
" Irene retd h926 Dacian Av Apt 4
" J Howard (Linda) clk Brame Specialty h219 Southerland St
" J S Jr (Mary B) dept mgr L & M h3103 Stanford Dr
" Jack W (Martha L) (Adcock Bros Cannery) h4607 Hope Valley Rd
" Joann S ofc sec Searle Analytic & Radio Graphic r115 Jasmine Pl
" John F emp Duke Univ & Hosp r4103 Pavillion Pl
" Joseph S wtchmn Central Caro Bk & Tr h912 Burch Av
" Mary E (Wid John F) recpt Duke Univ & Hosp h1118 Iredell St
" Mary S (Wid Robt F) retd h1110 Holloway St
" Melvin T (Jennie E) driver Swift & Co h106 E Edgewood Dr
" Michl A control & development City Of Durham r2408 Orangewood Dr
" Paul emp Am Tob r121 Pleasant Dr
" Robt F Jr (Ruby L) (Adcock Bros Cannery) h121 Pleasant Dr
" Ruby G (Wid Julius S) retd h801 N Hyde Park Av
" Thos (Florence C) h3703 Alston Avenue Rd
" Tim (Ara B) sht mtl wkr Comfort Engs r121 Pleasant Dr
" W T h4210 Sunny Court Dr
" Wm F (Adcock's Kitchen) h1024 Holloway St
" Wm T (Beth P) carp h3306 Cole Mill Rd
" Yuille W (Eunice B) retd h1703 Maryland Av
Adcock's Kitchen (W Frank Adcock Henry B Leavell) 1028 Holloway St
Adderton Robt F (Lorena) bottle sls mgr Coca-Cola r2925 Beechgrove Dr
Addison Anjel M Jr (Iris D) (Addison's Play-World) h2511 Wilbon St
" Bianca M r605 E Umstead St Apt 10
" Bryant E appliance tech Montgomery & Aldridge h3002 Bullock Dr
" Carol Mrs teller First Union Natl Bk r3110 East Geer St
" Charlie retd h605 E Umstead St Apt 10
" Danl S (Roberta F) v-pres int designer Claude M May Inc h215 Pineview Rd
" Donald asst prof N C Central Univ rGreensboro NC
" Donna R emp Duke Univ & Hosp rRt 7 Bx 320 Watkins Rd
" Dorothy R r605 E Umstead St Apt 10
" E M hlpr Addison Playworld Camping Cntr r2341 Anthony Dr
" Geraldine Mrs nurse-recpt Hare & Yarley r2616 Bullock Dr
" Henry C Jr (Sarah F) dist mgr Lennox Industries h2003 N Duke St
" Henry S retd h112b W Delafield Av
" Iris D Mrs (Addison's Play-World) r2511 Wilbon St
" J Woodrow (Thelma U) fxr Burl Yarn h212 Anderson St
" James M (Geni H) data serv Genl Tele h2616 Bullock Dr
" Leland (Marilyn A) pntr Shaw Paint h2112 Englewood Av
" Leola J Mrs emp A&P h2615 Acadia St
" Linwood A (Joyce L) mgr Lil Genl Food Store h207 S Briggs Av
" Loraine K Mrs clk L & M r4406 Kerley Rd
" Margt L r605 E Umstead St Apt 10
" Michl land surveyor Southeastern Surveys rWalker Rd
" Paul L (Irene H) (Northgate Paint) h3727 Guess Rd
" Paul R estimator Northgate Paint r1816 Grady Dr
" Peggy J Mrs swtchbd opr County Health Dept r1816 Grady Dr
" Playworld Camping Center (Anjel Addison) US Hwy 70 E
" Reid h1816 Grady Dr
" Roberta homemaker County Dept Social Servs r2341 Anthony Dr
" Sandra recpt King Arthur's Beauty Salon rBahama N C
Addison's Play-World (Anjel M Jr And Mrs Iris D Addison) toys 413 E Chapel Hill St
Adegbie Adeynka O emp Duke Univ & Hosp rBx 4450 Duke Sta
Adelaar Robt S emp Duke Univ & Hosp r2132 Bedford St Apt 3
Adelman Mark R (Abigail B) instr Duke Univ & Hosp h1303 W Lakewood Av
Aden Theo D emp Duke Univ & Hosp rBx 7518 College Sta

DAVIE ELECTRIC COMPANY
Commercial Industrial and Institutional Wiring
3025 Davie Drive (27704)
Tel. 682-3915

ALCOA SIDING
Gerald Jones ALUMINUM PRODUCTS INC.
ALCOA HOUSE SIDING — WINDOWS — DOORS
FHA FINANCING — 5 YEAR TERMS AVAILABLE
900 N. Mangum St. (27701) Tel. 682-5324

DIAL 682-6111
BROADWAY CAB YELLOW
DIAL 682-6111

Dodge Cars Dodge Dodge Trucks
ILDERTON DODGE CO.
49 YEARS WITH DODGE
CARS AND TRUCKS
TEL. 682-5787
SALES AND LEASING
806 W. MAIN ST. (27701)

J. SOUTHGATE & SON, Inc.
Established 1872
INSURANCE SPECIALIS
FIRE--CASUALTY—AUTOMOBILE—BURGLARY
BONDS- MARINE—HOSPITALIZATION—HEALTH and ACCIDENT—LIFE
1013 Broad St., P.O. Box 1651 (27702)
Phone 286-29

ADER
Ader Ottis L (Annie H) dir Durham County Health Dept h1000 N Duke St Apt 31
Aderman David emp Duke Univ & Hosp r706d Constitution Dr
Adgerson H h301 W Trinity Av Apt 1
Adhims John studt r1005 Lamond Av
Adkins See Also Atkins
" Brenda S retd r608 Bon Air Av
" Clara J emp Duke Univ & Hosp rRt 7 Bx 404 Fayetteville Rd
" Della B asst supvr Duke Univ & Hosp h2021 Sunset Av
" Eileen W Mrs media splst Parkwood Elem Sch rChapel Hill NC
" G W (Gail) pres Adbar Inc h2411 W Cornwallis Rd
" Harriett J asmblr Amphenol h57a Mc Dougald Terrace Apts
" James prod mgr Winn-Dixie rNorthside N C
" Lewis W (Julia T) tailor Serv Tailor Shop h105 Alton St
" Louise (Wid Robey J) retd h3710 Britt St
" Merle T (Louise M) eng consultant 3411 Pinafore Dr h3411 Pinafore Dr
" Trogler F (Delana G) (Adkins Williamson Culton Yowell & Barker) rRt 2 Bx 132 Sterling Dr
" Velma Mrs int dec Sears h612 Hardee St Apt 3
Adkins Williamson Culton Yowell Hinshaw & Barker (Trogler F Adkins, Roston M Williamson, Yancey G Culton, Robert K Yowell, Arned L Hinshaw And Rudy W Barker) Physicians, Medical Arts Bldg 306 S Gregson St (27701), Tel 682-5515
Adkinson See Also Atkinson
" Joseph T (Linda J) research asst U Of NC h2128 Sprunt Av
Adle Kim studt r1315 Morreene Rd Apt 6l
Adler Sharon C admn asst Duke Univ & Hosp h3086 Colony Rd Apt A
Adling Joseph emp Burlington Indus r721 Rutherford St
Admiraal Jan (Marja) research tech Duke Univ & Hosp h887 Louise Cir
Admire Charles A (Terri) driver Epes Transport Sys r3012 Ross Rd
" Terri P emp Duke Univ & Hosp r3012 Ross Rd
Adorn Beauty Salon (Mrs Mary Cook) 3300 Guess Rd
Adrouny Sonia studt h3600 Tremont Dr Apt J4
Adv Pub Relations John C Moorhead Pres Delaine R Womack V-Pres 315 E Chapel Hill St Rm 205
Advance Painting & Home Improvements (Thos H Greene) 508 Massey Av
" Stores Co J H O'Neil Mgr auto accessories 108 E Main St
Advent Christian Church Rev Bill Harrington Pastor 2618 Harvard Av
Aekins Mamie L Mrs h1407a South St
Afford Brenda C emp Duke Univ & Hosp r203 Archdale Dr
" Brenda C holder Durham Drapery r728-3 Liberty St
" Lee E Jr driver Durham Bldrs Sup r203 Archdale Dr
After Hours (Joseph P Machado Clayton Beard) confy 5124 Revere Rd
Agape Blackley unit mgr Med-Dental Hosp Bur r4505 Chicopee Trail
Agee Ben (Lessie G) cement rm Burl Indus h723 Warner St
Agerston Andrew B (Retta) mngr Central Caro Bk & Tr h2215 Elder St Apt 4
Aghjayan Janis B emp Duke Univ & Hosp r5621 Birch Dr
Agnello Maria L studt r1208 Woodburn Rd
" Saml A (Myra C) dir of av educ Duke Univ & Hosp h1208 Woodburn Rd
Agner Edgar J (Sadie G) retd h1025 Alabama Av
" Ellen S (Wid Chas B) retd h1107 9th St
" Lessie S (Wid Claudius L) retd h2113 Wilson St
" R Christop (Dianne R) studt h2709 Sarah Av
Agnew James S (Judith B) v-pres & trust inv ofcr Central Caro Bk & Tr h3806 Regent Rd
Agurcia Ricardo h106 N Buchanan Blvd Apt 5
Ahlerod Glenn h822 Onalow St
Ahlers Paul emp Duke Univ & Hosp h311 S La Salle St Apt 365
Ahmann Gerald B (Judith M) studt h310 Greenwood Dr
" Sarah W emp Duke Univ & Hosp rBx 6036 College Sta
Ahrens John E tchr Durham Academy h1901 Morehead Av Apt 7
Ahronheim Gerald emp Duke Univ & Hosp r807 Demerius Apt J1

AICHER
Aicher Joseph R Jr (Kathleen N) asst prof N C Central Univ h3022 Colonial Apts Apt 4 A
" Kathleen asst mgr Things Remembered r2310 Charollte St
" Kathleen M emp Duke Univ & Hosp r3022 Chapel Hill 4a 4a
Aiken Cath Mrs cafeteria wkr Northern Hi Sch rRt 1 Bx 319 Bahama N C
" Dalph G cafeteria wkr Carrington Jr Hi Sch r4321 Roxboro
" David J instlr reprmn Genl Tel rRt 1 Bx 110a Bahama NC
" Donald A (Kathryn I) h3022 Colonial Apts Apt 91d
" E S (Dalph) h4321 N Roxboro Rd
" Frank E (Rose M) mech Andrews Exxon h105½ Southerland
" Fred F (Ida M) retd h2015 Pershing St
" Gerald (Aiken & Turner Tv)
" James L (Lucille P) retd h1602 E Geer St
" James W sht mtl wkr Lloyd Sht Mtl & Roofing h2313 Har Av
" Joyce V ofc sec L I H D C r106 Galena Ct
" June F encoder Genl Tel rRt 1 Bx 200a Wake Forest NC
" Lamont emp Personnel Splsts rBx 503 Hillsborough N C
" Louise E (Wid David C) emp Blue Cross And Blue Shield h1925 Aiken Av
" Rex H (Thelma W) tob wkr L&M h200 S Maple St
" Roger M swtchmn Genl Tel rBx 298 Goodwin Rd Rt 8
" Ronnie T whsemn N C Mut Whol Drug rRt 1 Bx 200a For NC
" Sylvia D recpt Walker rRt 1 Bx 268-A
" Tommy h516 Green St
" & Turner TV (Gerald Aiken & Marshall Turner) 3300 Gues
" Virginia S (Wid Lyman C) retd h3109 Kenan Rd
" Wm H (Ursula C) mtce mech Firestone Tire h1418 Sedwick
" Wm N r2112e Broad St Apt 72
Aikens Herbert E dir of emp relations Duke Univ & Hosp r Dekalb
Aikman Jerry C studt r1015 Burch Av
Aileen's Coiffures (Mrs Aileen P Bell) beauty shop 702 9th St
Ainsworth Ann E studt r414 Carolina Cir
" Charles C (Ida H) asst v-pres Home Security Life Ins h414 Carolina Cir
" Patricia A emp Duke Univ & Hosp r5324 Garrett Rd
" Richd mgr Video Interaction Program rApt 1
" Richd A emp Duke Univ & Hosp rChapel Hill
Airall C A h307 W Trinity Av Apt 9
AIRHEART INSURANCE AGENCY INC, J Milton Airhe President, Lydia F Airheart Vice-President, Exie M Hurst Secretary-Treasurer, 50 Years Of Continuous Service, "If It Is Insurance-We Have It" Fire, Life, Accident, Health, Assigned Risk, Premium Financing Also Consult Us For Real Estate Investments, 113 Arcade Wellons Village Shopping Center, 1000 N Mi Blvd, PO Box 568 (27702) Tel 682-6121 (See Index To Advertisers)
" John M (Lydia F) pres Airheart Ins Agcy h706 Carver St
" Linda B emp Duke Univ & Hosp r607 Ruby St
" Lydia F Mrs v-pres Airheart Ins Agcy r706 Carver
AIRLINES TRANSPORTATION INC, John P Samonds President, Raleigh-Durham Airport, PO Box 1967 (27 Tel 596-2361
Airola Teuro studt r2510 Nation Av
" Teuvro M Jr emp Duke Univ & Hosp r2020 Wa Wa Av
Aitken Paul W Rev (Ruthe E) instr Duke Univ & Hosp h29 Harriman Av
" Ruth Mrs emp Bethesda Elem Sch r2909 Harriman Av
Ajami Ismail h2748 Middleton St Apt 15e
Akad Aydin (Safiye) aide Duke Univ & Hosp h1731 Morehe Av
AKERS-CENTRAL MOTOR LINES I Kenneth Falls Sr Terminal Manager, Ed Tart Dispa The Important Transportation Service Between Car And Chicago, Cleveland, New York, Philadelphia A Baltimore, Specialized In Less Than Truck Load Shipments And Truck Loads, We Strive For Safety Accuracy, Ship Akers-Central, 1718 New Raleigh R Box 11205 (27703), Tel 596-2167
" Frank H Jr (Carol R) studt h3310 Rolling Hill Rd

PUBLIC HARDWARE Inc.
DOWNTOWN DURHAM
SAPOLIN PAINT VARNISH ENAMEL
BUILDERS HARDWARE
TOOLS FOR FARMER GARDENER CARPENTER MECHANIC COOKING UTENSILS SPORTING GOODS ROOFING AND SHINGLES
111 E Parrish St 27701
TEL. 688-4321

DUTCHVILLE BUILDERS SUPPLY, Inc.
Dutch Boy
COMPLETE LINE OF
BUILDING SUPPLIES - PAINTS - HARDWARE
PHONE 528-1591
Lake Rd., P.O. Box 705 — Creedmoor, N.C. (27522)

Johnson-Forrester, Inc.
CLEANERS & LAUNDERERS
INDUSTRIAL UNIFORM and LINEN RENTAL
00 N. Mangum St. (27701) Phone 682-5426 2514 University Drive Phone 489-3513

KERS
Marjorie L emp Duke Univ & Hosp r1505 Duke Univ Rd Apt 7a
Vickie h2715 Broad St
Wm (Virginia) mgr G C Murphy Co h4102 Casa St
xins Claudine studt r1006 Broad St
Kelly J emp Duke Univ & Hosp r1308 Englewood Av
xridge Shirley Mrs wrapper Am Tob h2635 Kirk Rd
xsel David S studt h2504 Vesson Av Apt 7a
Sezer emp Duke Univ & Hosp
's Holloway Street Pharmacy (Alvin Bryant) 1026 Holloway St
labaster Thos R emp Duke Univ & Hosp rBx 9377 Duke Sta
LARMS & PROTECTIVE SYSTEMS INC Robert M Southerland President, Fire Control Products, Burglar Alarms, 108 Southerland St (27703), Tels (919) 596-6174 Or 596-6530
lastair Court Apartments Mrs Thos C Lampley Res Mgr 300 Swift Av
bano Ralph C Jr (Kathy) data proc mgr L & M r439 Continental Dr
bert E J emp Sperry Rand rRt 1 Bx 29 Bahama NC
M Scott emp Duke Univ & Hosp rBx 5046 Duke Sta
Wm E mtcemn County Bd Of Educ rRt 1 Bx 29 Bahama
berti Gail S emp Duke Univ & Hosp rRt 7 Bx 245a
berts Mark J emp Duke Univ & Hosp rBx 5753 Duke Sta
bertson Mayme (Wid Robt R) retd h233 Argonne Dr
bright Charles sht mtl mech Comfort Engs rBx 103 Bahama
Clarence S (Gladys) body tech Carpenter's Inc rRt 6 Burlington N C
Donald W tailor Tundall's Den For Men r617 Dunbar St
'Eliz T Mrs ofc sec Southland Assocs r2107 Ruffin St
'Geo H (Mary W) retd h1028 Rosedale Av
'Hubert (Sara) surgical atndt Duke Univ & Hosp h1006 Holloway St
"James W (Patricia) studt h633 Starmont Dr
"Jessie L (Sandra) emp IBM h113 Townsend La
"Johnny emp Johnson Whol r605 Mallard Av
"Joseph A retd h2611 N Roxboro Rd
"Julia S retd h2611 N Roxboro Rd
"Jamie Mrs maid h413b Price Av
"Martha M (Wid Robt L) retd h1407 Hamlin St
"Mary W emp Duke Univ & Hosp r1028 Rosedale Av
"Matthew L meat ctr Peter Pan Gro
"Nancy E emp Duke Univ & Hosp r1119 Delano St
"Patricia emp Duke Univ & Hosp r633 Starmont Rd
"Roy L (Oza B) slsmn N C Aluminum h bx490 Mineral Springs Rd Rt 6
"Stella B data opr Duke Univ & Hosp h1308 Englewood Av
"Tom C (Cora M) lab L & M h2425 Dearborn Dr
"Tom M (Nancy E) tstr Western Elec h1119 Delano St
"Tom U (Eliz T) retd h2107 Ruffin St
Alina Joanne studt h5 Ashley Rd
Alhol Beverage Control Store No 8 Eugene F Germino Mgr 4914b N Roxboro Rd
Alholic Beverage Control Store No 3 Ruel D Gentry Jr Mgr 304 9th St
" Beverage Control Store No 7 1616 S Miami Blvd
ALCOHOLISM INFORMATION CENTER, Mrs Olga H Davis Executive Director, Alcoholism Education, Counseling, Free Literature On All Phases Of Alcoholism 602 Snow Bldg, 331 W Main St (27701), Tel 682-5227
Alcn Charles L assoc prof N C Central Univ rChapel Hill NC
Alct Gertrude studt h1905 Erwin Rd Apt G
Alcl Geraldine emp Duke Univ & Hosp r2401 Chapel Hill Rd
Ald Albert R emp Duke Univ & Hosp r3115 Sherborn Rd
" Ann (Yvonne) res phys Duke Hosp h3115 Sherbon Dr
" Jon R (Pearl W) instr Duke Univ & Hosp h2736 Dogwood Rd
Aldidge Randy rodmn Geo C Love Jr rShannon Rd
Aldman Festus C (Lillian S) rtmn Model-Durham Lndry Clns 2915 Chapel Hill Rd
" Jist E emp Duke Univ & Hosp rRaleigh NC
" Na J (Wid Amos R) retd r2214 Edwin Av
Aldgate United Methodist Church Rev Wm C Simpson Pastor Duke St
Aldon Ann organist Bragtown Bapt Ch r2006 Baird St
" Hold C (Barbara M) pro Croasdaile Pro Shop h803 Clarion

ALDERSON
" Mabel P (Wid Harry L) retd r803 Clarion Dr
Aldred James retd r1508 Ward St
Aldridge Allen D (Gretchen M) pres Allenton Realty & Ins h3306 Devon Rd
" Burla P (Wid W H) smstrs Johnson-Forrester h1615 Sedgefield St Apt 7
" James E (Kath) v-pres-treas Montgomery & Aldridge Tire Co h3401 Windsor Way
" Jesse G (Lois G) mach Sperry Rand h2806 Shannon Rd
" L L h2509 Glendale Av
" Margt emp Mary Kay Cosmetics h3822 Regent Rd
" Nannie P (Wid Luther W) retd h2410 Pickett Rd
" Pearl A (Wid Ollie E) insp L&M h3206 Chapel Hill Rd
" Pearlie M retd h2937 Chapel Hill Rd

ALDRIDGE POWER MOWER CO INC
John K Woody President, Marshall H Baker Vice-President, John Woody Jr Secretary-Treasurer, Authorized Distributor, Power Mowers, Both Home Use And Heavy Duty Commercial, Saws, Both World's Fastest And World's Lightest, Garden Tractors And Supplies, We Also Feature Bicycles 2694 Chapel Hill Blvd (27707), Tel 489-3329 (See Index To Advertisers)
" Randy G studt r2806 Shannon Rd
" W A (Cherry) retd h2004 Acme St
" Walter G (Esther W) retd h3110 Hope Valley Rd
" Wm H Jr (Margt M) mach Am Tob h216 Knox Cir
" Willis H (Emily D) retd h3322 Devon Rd
" Willis H Jr (Susan) v-pres-sec Montgomery & Aldridge Tire h3305 Devon Rd

ALEX JONES INTERIORS LTD
ALEX JONES PRESIDENT
ACCREDITED MEMBER AMERICAN SOCIETY OF INTERIOR DESIGNERS
COMPLETE HOME OR COMMERCIAL DECORATING SERVICE
3130 HOPE VALLEY RD (27707)
TELEPHONE 489-2316
Alexander Anna M (Wid Stewart M) h304 Watts St Apt 2
" Barbara R Mrs hygienist Dr Robt W Sugg rRoxboro N C
" Carla S emp Duke Univ & Hosp rChapel Hill NC
" Carrie H (Wid J Lynn) retd h1022 Sedgefield St
" Charles D III traffic eng Genl Tel r502 Bon Air Av
" Charles L (Diane) genl mgr E T & W N C Trans
" Chuck studt r3515 Duke Homestead Rd
" Claire h918 Clarendon St
" D r3301 Shannon Manor Apts Apt 12e
" David slsmn Northgate Camera Center rPamlico St
" David J studt r1111 Watts St
" Donald tech White Optical Labys r1323 Hearthside Dr
" Dorine V emp Duke Univ & Hosp r330 Shannon Rd Apt 12 E
" Dotty retd r622a Price Av
" Emma S Mrs tchr Holloway St Sch h2405 Theresa St
" Frances F Mrs sec Central Caro Bk & Tr r1320 Vickers Av
" Frankie h415 E Pilot St Apt J 10
Alexander G Blake (Gail K) Optometrist, 717 Broad St (27705) Tel 688-2020, h3603 Stoneybrook Dr (27705) Tel 383-2020
" Geo phys Duke Univ & Hosp h3088 Colony Rd Apt E
" Grace T Mrs maid h29d Mc Dougald Terrace Apts
" Helen r2510a S Roxboro St
" Irving E (Pearl F) instr Duke Univ & Hosp h1111 Watts St
" Jack H (Lessie R) firefighter City Of Durham h3515 Duke Homestead Rd
" James E (Jackie J) meat ctr Big Star h2324 Glendale Av
" Jane W emp Duke Univ & Hosp r120 November Dr
" John L (Teeroe P) emp V A Hosp h4918 Fox Hunt St
" Julia C (Wid Danl W) sec-treas Durham Blue Prntrs h2408 Glendale Av
" L L h1505 Duke University Rd Apt 5k
" Leon G emp Duke Univ & Hosp r3088 Colony Rd Apt E
" Linda emp Duke Univ & Hosp r311 S Lasalle St Apt 15e
" Lovest studt h3022 Colonial Apts Apt 58 A
" Martha S clk Eckerd's-bragtown r3515 Duke Homestead Rd
" Mike concession Starlite Drive In rAvondale Dr

Mr BROKER REAL ESTATE CO.
APPRAISERS—PROPERTY MANAGEMENT—BROKERS—FARMS
AND ACREAGE—RESIDENTIAL AND COMMERCIAL—BUSINESS AND INVESTMENT PROPERTY
1400 WYLDEWOOD ROAD (27704) 477-8461—471-1039

MUNICIPAL FORMS & SYSTEMS, Inc.
One-Time Carbon Forms - Continuous - Tabulating - Fan-Fold Forms
Accounting Machine Forms - Register Forms - W-2 and Related Tax Forms
19 GARLAND ST. (27705) DIAL (919) 286-7778

Crabtree Pharmacy

PRESCRIPTION SPECIALISTS
WE DELIVER

SUNDRIES
COSMETICS
SNACK BAR

2100 Angier Av. (27703)
DIAL 596-8271

ALDRIDGE POWER MOWER CO., Inc
POWER MOWERS — CHAIN SAWS — GARDEN TRACTORS
PARTS and SUPPLIES • SALES and SERVICE
2694 Chapel Hill Blvd. (27707)
Dial 489-33

ALEXANDER MOTOR CO INC Stewart P Alexander Jr President-Treasurer, Homa J Freeman Vice-President-Secretary, Authorized Ford Dealer Sales And Service, Automobiles And Trucks, Used Cars And Trucks, Body Rebuilding, 24 Hour Wrecker Service, 600 Carr St, East-West Expressway At Duke St (27702) Tels 682-9171, Nights 383-2230 (See Index To Advertisers)
" Nancy studt h1315 Morreene Rd Apt 1 E
" Nancy J emp Duke Univ & Hosp rC-O Botany Dept Duke Sta
" Pearl F Mrs tchr Burton Sch r1111 Watts St
" R S h311 S La Salle St Apt 29m
" Reddit (Ida L) emp Duke Univ & Hosp h2417 Owen St
" Robt P serv mgr Alexander Mtr h619b W Club Blvd
" Robt P r40 Beverly Dr
" S Parks (Josephine T) chairmn of bd Alexander Mtr Co Inc h24 Oak Dr
" S Parks III studt r40 Beverly Dr
" Saml J (Helen) file clk Duke Univ & Hosp h111 W Enterprise St
" Steve (Linda) slsmn Sealtest Foods h311 S La Salle St Apt 15e
" Stewart P Jr (Jane C) pres-treas Alexander Mtr h40 Beverly Dr
" Tom (Fran) h1320 Vickers Av
" Wayne emp Duke Univ & Hosp r120 November Dr
Alexander's Sewing Center Of Durham (Paul J Synowiez & Edw V Synowiez) 223 Wellons Village Shop Cntr
Alford Alma A (Wid Burnice L) emp Caro Rest Home h2015 Bundy Av
" Berry G (Deborah) hlpr Watson Elec Constn rRt 1 Timberlake NC
" Charles B (Janice D) agt Brklyr Masons & Plstr Intl Un Of Am Local 10 h428 Old Oxford Hwy
" Charles M (Jean S) mach opr Am Tob h2426 Acadia St
" Constance emp Duke Univ & Hosp r219 Archdale Dr
" Dollie Mae emp Duke Univ & Hosp r516 Homeland Av
" Eric L emp Duke Univ & Hosp r520 Barton St Apt B
" Eug emp Duke Univ & Hosp r113 E Hillside
" F P truck supt Nello L Teer Co rBx 116a Latta Rd Rt 2
" Fred h1512 N Alston Av
" G W h311 S La Salle St Apt 25c
" Helen D (Wid L Earl) retd h209 Southerland St
" Heral M (Fannie B) retd h2716 Rochelle St
" James (Cath) hse kpr Duke Univ & Hosp h113 E Hillside Av
" Jesse C (Ruellen S) emp Hardee's h2752 Middleton St Apt 27f
" John L (Dollie M) hsekpg asst N C Central Univ h516 Homeland Av
" Judy H Mrs tchr W G Pearson Sch r4328 S Alston Av
" Kathie M studt r113 E Hillside Av
" Kay T med tech Duke Hosp r3117 Wake Forest Rd
" L L emp Sperry Rand r307 Southerland St
" Larry studt r417 Edward St
" Laura Mrs speech therapy V A Hosp h1232 N Miami Blvd
" Marcus C (Doris M) mach opr L&M h3117 Wake Forest Rd
" Newman asst plant mgr Hope Valley Elem Sch r2920 Roxboro Rd
" Pamela staff nurse Am Red Cross r2752 Middleton St Apt 27c
" Paul A (Rachel F) (C C B Snack Bar) h417 Edward St
" Peggy A emp Duke Univ & Hosp rRt 1 Wake Forest NC
" Philip B (Ara B) eng Comfort Engs h2414 Farthing St
" Rachel F Mrs legal sec Newsom Graham Strayhorn Hedrick & Murray r417 Edwards St
" Ronald E admn salaries City Of Durham r4328 S Alston Av
" Sadie M Mrs hsekpr Hope Valley Elem Sch r2920 Roxboro Rd
" Sarah emp Rock Center
" Sarah S (Wid Wm L) retd h217 N Briggs Av
" Sary H emp Rock Center Nursery r113 E Hillside Av
" Sherwood P (Luzie H) retd h307 Southerland St
" Thos C (Louise M) pntr h2512 Rochelle St
" Virginia slswn The Piece Goods Shop
" W D ofc mgr Nello L Teer Co rRt 1 Bx 325a
" Wilhelmina emp Duke Univ & Hosp r113 E Hillside Av
Alfouzan Musead studt h3300 Shannon Manor Apts Apt 4a
Alfred Charles retd h1116 Lancaster St
Alfrey Cleo O (Wid Robt S) ofc sec Integon Financial Servs h2207b University Dr
Alger Brenda h2209 Moorehead Av Apt 3
Algood John h810 Brye St

ALGRA
Algra Leudzer emp Duke Univ & Hosp rRt 8 Bx 326 Torridge Rd
" Pietertfe B kitchen supvr Hillhaven Conval Center rTorridge Rd Rt 8
Ali Mona L emp Duke Univ & Hosp r1237 D Naples Pl
" Muhammad Y (Atkins Restr) r906 N Mangum St
Alichilt Thos (Gladys) h2403 Dallas St
Alitto Brenda H emp Duke Univ & Hosp r321 Riverdale
Alker Julius (Magda) instr DTI rRaleigh
Allan Alex A (Caroline) pilot L & M h229e Carriage House Ap
" Gertrude r1112b Lancaster St
Allardice Jerry h35 Manor Ct
Alldredge G B h1203 N Hyde Park Av
Alleman Karen studt r809 Lancaster St
" Karen M studt h215 Anderson St Apt B
Allen A H mach Sperry Rand r3101 Dearborn Dr
" Aaron r2411 Fayetteville St
" Agnes H (Wid Leonard) maid h205 Dowd St
" Albert C r903 Da Vinci St
" Albert C emp Borden Brick & Tile r1008 Morning Glory Av
" Alberta L emp Duke Univ & Hosp r925 Plum St
" Alberta S emp Duke Univ & Hosp r1305 Spaulding St
" Alice L sec W Paul Pulley r5005 Revere Rd
" Altina A h1208 N Roxboro St
" Amie (Wid Eulis C) retd r415 Salem St
" Ann sec Duke Univ & Hosp h2605 Faucette Av
" Anne P r1208 N Roxboro St
" Anne W emp Duke Univ & Hosp rRt 3 Bx 518e
" Annie (Wid Saml L) h509 Commonwealth St
" Annie Mrs h2005 Erwin Rd
" Annie L r2906a Hillsborough Rd
" Annie S (Wid Ned A) h1402 E Main St
" Arlene h1835 Cheek Rd Apt 6c
" Arvid C (Nina G) retd h917 Hopkins St
" Asa R Jr emp Durham Exch r1803 Palmer St
" Azona M Mrs (Green Candle Restr) h621 Dupree St
" B L (Carolyn H) sys analyst IBM hJ2 Cornwallis Ct
" Barbara C emp Duke Univ & Hosp h3103 Dearborn Dr
" Barbara D Mrs emp Brame Specialty r5110 Shady Bluff St
" Belvin A studt r805 Colfax St
" Ben retd h221 East End Av
" Bertha C Mrs retd h2822 Beechwood Dr
" Bessie B h2906a Hillsborough Rd
" Bettie Mrs tchr Operation Breakthrough r1301 Timothy Av
" Betty H ofc sec Crumpton Inc r227 Vanduck Dr
" Beverly h3600 Guess Rd Apt 4
" Beverly N emp Duke Univ & Hosp r2105 Camellia St Apt C
" Billy M garage City Of Durham r409 Edward St
" Bishop R (Marie S) retd h2602½ Vineyard St
" Bobby (Shirley) h417 Salem St
" Brenda T emp Duke Univ & Hosp rRt 1 Bx 335bb Hillsborough NC
" Bryant M r3108 Dearborn Dr
" Burwell A (Pauline K) real est slsmn Southland Assocs h240 Alpine Rd
" C Elwood h1808 Chapel Hill Rd Apt 5d
" C W Jr pres Central Caro Farmers rOxford N C
" Carlton M (Edith A) clk Burl Indus h1001 Midland Ter
" Carolyn H community programs dir Durham Bus & Professional Chain rJ-2 Cornwallis Ct
" Carrie B r3108 Dearborn Dr
" Carrie B (Wid Joseph C) h118 W Lynch St
" Carrie C emp Duke Univ & Hosp r1328 Timothy Av
" Carvie R Mrs cook Lenox Baker Hosp rRt 3 Bx 159a Wake Forest NC
" Cath (Wid Asa R) h1803 Palmer St
" Cecil T USAF r2010 Holloway St
" Chas G (Virginia I) dofr Burl Indus h925 Washington St
" Charles H (Margerie R) reprmn L&M h2633 Melrose Av
" Charles L (Ella D) recapper NW-Tread Tire h3131 Rowena
" Charles L (Ella D) recapper NW-Tread Tire h135 East End Av
" Charles L (Beverly R) eng Chapel Hill Tel h3915 N Garrett d
" Charles S Jr (Linda J) pres Raleigh-Durham Aviation h241 Alpine Rd
" Charles U (Nancy) studt h1000 N Duke St Apt 20

BRAME SPECIALTY CO., Inc.
Janitor Supplies—Office Products
Industrial Papers—Laundry Supplies—Wholesale Paper
Customized Designing — Matched Packaging —Napkins — Place Mats
949 WASHINGTON STREET, (27701) TELEPHONE 682-5421

DURHAM INSURANCE SERVICE CO
Insurance — Real Estate — Property Management
530 Central Carolina Bank Bldg.
111 N. Corcoran St., P.O. Box 1994 (27702)
Phone 682-0

76 UNION

SPEIGHT'S AUTO SERVICE, Inc.

ROAD SERVICE • STEAM CLEANING • MECHANIC ON DUTY • FUEL OIL

DIAL 682-3575

433 E. PILOT ST. CORNER OF FAYETTEVILLE ST. (27707)

ALLEN
" Charlotte M Mrs v pres T E Allen & Sons rRt 1 Bx 278 Bahama NC
" Cheri supvr Data Serv r2505 Farthing St
" Cheryl h1002 Delray St
" Chester (Ruth) driver Garland Woodcraft rRt 1 Morrisville NC
" Christine R Mrs h59f Mc Dougald Terrace Apts
" Clarence driver Burton Lines rRaleigh N C
" Clarence H Mrs librn Pearsontown Elem Sch r415 Cecil St
" Cora M emp Duke Univ & Hosp r1305 Hyde Park Av
" Cora M Mrs tob wkr W L Robinson h53b Mc Dougald Terrace Apts
" Cynthia D emp Duke Univ & Hosp r1328 Timothy Av
" Dallas C formn Shaw Decorating rRt 3 Wake Forrest NC
" Danl (Anne W) spotter One Hour Koretizing r904 Larchwood Dr
" Danl J (Sue T) atndt Roxboro Rd Sunoco rHillsboro NC
" Danny linemn Genl Tel rRt 1 Bx 264c Bahama N C
" Danny (Cherry) h912 N Guthrie Av
" Danny R emp City Of Durham r4017 Valley Spring Rd
" David E (Patricia M) hse staff Duke Univ & Hosp h121 Davidson Av
" David L studt r918 N Mangum St
David M r3108 Dearborn Dr
David P studt r2010 Angier Av
Debbie D Mrs bkpr Suggs Plmb & Htg r1307-B Washington St
Deborah C Mrs clk Central Caro Bk & Tr r2817 Camberly Dr
Deborah D tchrs aide Whitted Jr Hi Sch r324 Ebon Rd
Deitrid studt r1014f Sherwood Dr
Dianne W emp Duke Univ & Hosp rRt 1 Timberlake
Doc H retd r1027 Moreland Av
Don pntr Durham Auto Body Serv
Donald h2505 Farthing St
Donald D (Cheri) h3022 Colonial Apts Apt 80d
Donald L emp L&M r702 N Roxboro St
Donna P emp Duke Univ & Hosp r2520 Ardsley Dr
Donnie E h536 Hardee St Apt 5
Donnie G splicer Genl Tel rRt 2 Bx 80 Roxboro NC
Donnie T (Diane) clk D P Co rTimberlake
Dora A (Wid Wm R) retd h403 W Maynard Av
Dorothy (Wid Earnest) maid h502 N Roxboro St
Dorothy E (Wid Marvin L) h1016 S Plum St
Dorothy G Mrs sten N C Mut Life Ins r1004 Akron Av
Dorothy N retd h315 W Trinity Av Apt 9
Douglas J (Doris L) pntr Shaw Decorating h1105 Virginia Av
Dwight studt r702 N Roxboro St
E M emp Sperry Rand r1209b Naple Pl
Edgar O (Billie B) pntr Johnson Mtr h4114 Alston Avenue Rd
Edw A Jr (Alberta L) policemn City Of Durham h925 S Plum St
Edw N studt r607 Dowd St
Eliz phys 3333 Chapel Hill Blvd A2 h2836 Chapel Hill Rd Apt 12a
Ellis L (Beatrice K) emp U N C C Hosp h2411 Fayetteville St
Elva J emp Duke Univ & Hosp r216 N Mineral Sprgs Rd
Elvis res mgr Bristol Ct Apts h1106 Douglas St Apt A107
Emma M Mrs r509 Commonwealth St
Ernest (Cora M) lab L&M h1305 N Hyde Park Av
Ernest L (Lou R) retd h1606 Glendale Av
Ernest L Mrs (Ernest L Allen Jwlr)
ALLEN ERNEST L JEWELER (Mrs Ernest L Allen) Jewelry And Fine Watches And Watch Repair 401 N Mangum St (27701), Tel 688-7278
" Ernest T (Noami F) garage City Of Durham h3113 Hoover Rd
" Evin L (Dorothy) asst dept dir N C Mut Life Ins h1004 Akron Av
" Evin L Jr (Linda M) economy developmt & planning mgr United Durham h223 Overlook Av
" Ethelle h1605 Angier Av
" Ethel Z Mrs h323 E Umstead St
" Evelyn Mrs policy typ Crum & Forster Ins Co's rRt 1 Bx 208b Bahama
" Evelyn H Mrs ofc sec N C Mut Life Ins r1009 S Plum St
" Eve M emp Duke Univ & Hosp r1221 Ben Bow Dr
" F h3002 E Weaver St
" Frank D emp Duke Univ & Hosp h803 Holloway St Apt 2

ALLEN
" Fredk T Rev (Linda U) asst pastor Bible Bapt Ch h1932 Essex Dr
" Gathea G nurse Duke Hosp h1515 Lakeland St Apt B1g
" Geneva R emp Duke Univ & Hosp rAsheville NC
" Geo C (Ersell W) retd h2706 W Main St
" Geraldine W Mrs title clk Triangle Volkswagen r2023 Hickory Dr
" Gertrude E r509 Commonwealth St
" Gladys h1318 Wyldewood Rd Apt B 1
" Gloria N emp Duke Univ & Hosp r2517 Landis Dr
" Guy W (Shirley A) rodmn Credle Eng h535 Barnes Av
" Gwendolyn h1007 Lancaster St
" H M (Patsy) staff mgr Durham Life Ins r5117 Sourwood Rd
" Hannah W Mrs emp Garrad Sav h604 Trent Dr
" Harry retd r1604 E Main St
" Harry L Jr (Rowena A) sr mech mtce Duke Univ & Hosp h1830 Stage Rd
" Hattie C Mrs h1303a Morehead Av
" Haywood A (Evelyn H) carrier PO h1009 S Plum St
" Haywood A Jr studt r1009 S Plum St
" Hazel H h1308½ Clarendon St
" Hazel H Mrs lpn Mc Pherson Hosp r130 Wilkins St
" Henry B (Sarah H) h1019 Kent St
" Herman L retd h1408 Fayetteville St
" Hickman mach opr Borden Brick & Tile rRt 1 Wake Forest N C
" Hickman L (Esther S) mtcemn County Bd Of Educ h919 Hopkins St
" Hillard M pntr 513 E Trinity Av h513 E Trinity Av
" Howard r513 Colfax St
" Howard R emp Duke Univ & Hosp r53-B Cooper St
" Hulen M mach opr Lions Club Indus For The Blind r514 South St
" Iola h1503 Lakeland St Apt G1a
" Ione (Nora T) (Daylight Barber Shop) h1018 Kent St
" Irma S acct R A Cherry Co h3011 Ross Rd
" Irving E (Alice H) retd h1208 Arnette Av
" J Donald (Geraldine) h2023 Hickory Dr
" J Michl asst agrl agt County Agrl Extn Serv r2606 S Miami Blvd
" Jack A (Lillie F) retd h2333 Glendale Av
" Jack D (Annie M) pntr D C May Co h514 Junction Rd
" Jade Jr driver Pepsi-Cola r514 Junction Rd
" James r514 Gattis St
" James r1208 N Roxboro St
" James (Learlean) tob wkr L&M h1005 South St
" James Jr r323 E Umstead St
" James E (Bertha A) retd h707 Bacon St
" James H eng Genl Tel h3300 Shannon Manor Apts Apt 4b
" James L (Julie J) (A Women's Clinic) h4417 Malvern Rd
" James R (Barbara) eng Surveys Inc h5110 Shady Bluff St
" James S r1012 Holloway St
" James T (Dorothy M) atndt John Umstead h2904 Ader St
" James W retd r707 Bacon St
" James W emp Duke Univ & Hosp r1808 Chapel Hill Rd Apt 10c
" Jasper W h4216 Garrett Rd Apt J32
" Jeannie studt r1515 Southwood Dr
" Jerdan T (Eunice) asst opr Mead Containers r1221 Benbow Dr
" Jerry L recapper Nu-Tread Tire rWake Forest N C
" Jerry R (Delphine) clk A B C Bd h412 Walton St
" Jerry R (Brenda) asst treas Central Caro Bk & Tr rHillsborough NC
" Jesse Jr (Constance) production wkr Wright Machy h1315 Morreene Rd Apt 14 J
" Jesse E (Minnie H) tob wkr L&M h702 N Roxboro St
" Jesse R (Mozelle P) retd h bx701 Mineral Springs Rd Rt 6
" Jessie V (Jane) emp IBM h122 Monterey La
" Jimmie L r903 Da Vinci St
" Jimmy D (Nell B) data serv Genl Tel h2503 Banner St
" Joanne W nurse Nichols Singletary Izlar Williams & Wysor r2008 Woodland Dr
" Joe L (Laura B) serv sta Creedmoor h3101 Dearborn Dr
" John D (Louise) slsmn Rose Furn h130 East End Av
" John D (Sarah W) pres-treas Weeks-Allen Mtrs rRt 1 Bx 222f Hillsborough N C

Allec Graphics
The Total Service Concept
Offset and Letterpress Printing
5516 N. Roxboro Road (27704) (919) 477-7605

Carolina Welding Service
Portable Welding and Brazing
Steel Fabrication
Tel. 682-7376
931 E. Main St. (27701)

UPCHURCH CONSTRUCTION CO.
LICENSED — BONDED — INSURED
QUALITY WORK — GUARANTEED — FREE ESTIMATES
RESIDENTIAL — COMMERCIAL — CUSTOM HOMES — REMODELING — REPAIRS
471-1443

T. E. Allen & Sons Insurance Agency Inc.

SERVICE SAVINGS IMA

INDEPENDENT MUTUAL INSURANCE AGENT

Dividend Paying Automobile and Home Owners Insurance

Personalized Service

705 NORTH CAROLINA NATIONAL BANK BLDG. 123 W. MAIN ST. (27701)

Phone 688-2319

Oscar Miller Contractor, Inc.

ASPHALT PAVING—High Quality Work at Lower Prices

Duraleigh Rd., P.O. Box 30097, Raleigh, N.C. (27612) Tel. 787-2442

Durham Tel. 688-3339

ALLEN

" John T retd h1205 Park Av
" Johnny (Theedolious) hsekpg asst Lenox Baker Hosp h2506 Lane St
" Joseph E (Sybil B) lecturer N C Central Univ h1515 Fay St
" Joseph G (Alberta S) ship & rec clk Belk Leggett h1305 Spaulding St
" Joseph T emp Duke Univ & Hosp r3103 Dearborn Dr
" Joseph W studt r702 N Roxboro St
" Julia W hsekpr Duke Univ & Hosp h1014f Sherwood Dr
" Karl K (Essie) appraiser Durham County Tax Supvr rRt 8 1009 Lakeside Dr
" Kathleen W (Wid Oral G) retd h77 Beverly Dr
" Kathy stylist Virginia's Hair Styling r1702 Englewood Av
" Kenneth R USA r22d Few Gardens
" Kevin D emp Duke Univ & Hosp r1315 Bacon St
" L G (Minnie G) emp S C L R R h605 Mc Nair St
" Larry entertainer r502 N Roxboro St
" Larry E (Annette) U S N h1803 House Av Apt 4a
" Lelia (Wid L P) r3011 Ross Rd
" Lennie S (Wid Wm D) retd r129 Argonne Dr
" Lenora r714 Justice St Rt 8
" Leo P (Mattie M) h816 Berkeley St
" Leona Mrs h201 W Pilot St
" Leonard Jr jan DTI r205 Dowd St
" Leonard J Jr jan Durham Herald h1206 N Roxboro St
" Lerline mach opr Burlington Indus h903 Da Vinci St
" Leroy (Lucy M) hlpr Durham Brazing & Welding Wks h3108 Dearborn Dr
" Leroy h2917 Glenn Rd
" Lewis (Lucille M) retd h1705 Alston Avenue Rd
" Lillian U Mrs clk L & M r2505 Albany St
" Lillie (Wid Jack H) retd r302 Powe St
" Lillie M emp Duke Univ & Hosp r605 Lynch St Apex NC
" Lillie M r1007 Lancaster St
" Linda dept sec N C Central Univ r223 Overlook Dr
" Lola h519 E Main St Apt 204
" Loretta H Mrs dir Mary O Cowper Child Care Center h2800 Front St Apt J 3
" Louise L clk Mrs Ruth M Rogers r1515 Southwood Dr
" Louise R Mrs tchr aide R N Harris Sch h3209 Dearborn Dr
" Lucy M retd h3108 Dearborn Dr
" Lula H Mrs retd r2611 Hillsborough Rd
" Lula L (Wid Ernest W) h22d Few Gardens
" Lyle K (Minnie T) retd h121 E Lynch St
" M A h3600 Tremont Dr Apt E3
" Mack r903c Clarendon St
" Mae A r714 Justice St Rt 8
" Malcolm B (Louise L) v-pres NC Blue Cross & Blue Shield h1515 Southwood Dr
" Margt C (Wid James E) tchr Fayetteville St Sch h611 Cecil St
" Margt E cash Hardee's r2910 S Roxboro St
" Marie T (Wid B T) retd h2010 Angier Av
" Marilyn G Mrs eligibility splst County Dept Social Servs r1105 Chester St
" Martha Mrs h300a S Plum St
" Marvin L (Dorothy E) slsmn Caro Distr r1016 S Plum St
" Mary steno Genl Tel r106 W Club Blvd
" Mary Mrs cafeteria wkr Neal Jr Hi Sch rRt 5 Bx 658 Patterson Rd
" Mary A Mrs clk D P Co rRt 1 Bx 264c Bahama
" Mary C Mrs undwrtr Crum & Forster Ins Co's h2014 Woodland Dr
" Mary D retd rMethodist Retirement Home
" Mary L Mrs emp Burlington Indus h2307 Crest St
" Melissa S Mrs tchr Pearsontown Elem Sch h2815 Stuart Dr
" Melvin J Jr (Betty R) driver Overnite Trans h1834 Liberty St
" Melvin M (Patricia) carp Geo W Kane h915 Midway Av
" Michl stock clk Hahn Shoes rChapel Hill NC
" Mildred cash Caro Theatre r409 Edwards St
" Mildred maid Durham Raleigh Airport h4410 Denfield St
" Milton B (Lillian) drftsmn Keener & Williams h2505 Albany St
" Milton S (Mildred J) retd h409 Edward St
" Mina retd h1309 Jackson St
" Minnie L maid Rhodes Inc r605 Mc Nair St
" Nannie M retd r802 Da Vinci St
" Naomi cook YWCA r3113 Hoover Rd

ALLEN

" Nina Mrs tchr Durham Academy rMebane NC
" Norman atndt Mayton's Gulf Serv r602 Gurley St
" Odessa (Wid Johnny P) retd h515a South St
" Ola (Wid Elvis) h201 Broadway St Apt 6
" Oscar L (Shirley A) supvr Pifer Indus h1412 Ruritan Dr
" Otha L shoe shine mn Croasdaile Barber Shop r205 Dowd St
" Otis (Etta C) bus opr D P Co h2615 Bullock Dr
" Otto (Marie T) firemn N C Central Univ h607 Burlington Av
" Owen W (Emma V) retd h1917 Edgerton Dr
" Patsy Mrs dir Atlantic Beauty College r5117 Sourwood Rd
" Peggy h1214 W Knox St
" Peggy asst mgr Bristol Ct Apts r3728 Glenn Rd
" Prince (Lela) retd h714 Justice St Rt 8
" Priscilla h1114 Liberty St
" R Billy mech Daughtry's Htg rRt 5 Patterson Rd
" Ray warranty claims clk Coggin Pontiac rPO Bx 2567
" Rebecca claims rep Social Security Admn r1819 Forest Rd
" Rhuba L (Roberta E) barber Thorpe's Barber Shop h511 Commonwealth St
" Rich (Mary Ann) genl tel G T E Data Serv h5109 Peppercorn St
" Richd bodymn One Day Paint & Body Shop rWashington St
" Richd J studt r1600 Mason Dr
" Richd L h1307 Washington St
" Rick cash Morrison's Cafeteria h2006 House Av Apt 17
" Ricky G roofer Allev's Roofing r bx701 Mineral Springs Rd F 6
" Robt (Martha C) h830 Center St Rt 4
" Robt retd r513 Colfax St
" Robt A displayer Sears r1917 Edgerton Dr
" Robt W studt r1600 Mason Dr
" Robt W Jr (Blanche P) mech D P Co h828 Center St Rt 4
" Roberta Mrs cook Y E Smith Sch r511 Commonwealth St
" Roberta Mrs food serv City Bd Of Educ r514 Commonwealth St
" Ronald E plan dir United Fund Of Durham rChapel Hill NC
" Rosalind emp Duke Univ & Hosp r1025 Davinci St
" Roy E r111 W Geer St
" Roy L (Jan) mgr Apple Automotive Parts h2817 Camberly D
" Royce M emp Duke Univ & Hosp r1208 Liberty St
" Ruben Jr emp Duke Univ & Hosp rRt 1 Bx 178 Creedmoor NC
" Ruth h2805 Atlantic St
" Ruth P (Wid Cecil T) asmblr taker Durham Herald h2010 Holloway St
" Ruthie C emp Duke Univ & Hosp rPO Bx 59 Elon College
" Sadie M h2452 Bluefield St
" Sam J retd r1402 E Main St
" Saml L (Mattie L) retd h1207 Linwood Av
" Sandra Mrs stylist La Boutique Salon r2945 Purvis Rd
" Sandra C ofc sec Geo R Mc Kee Assoc rHillsborough NC
" Sandra Y Mrs sr food serv aide Duke Univ & Hosp h2908 Beechwood Dr
" Sarah sec-treas D C May Ma-Crepe
" Sarah E maid h805 Colfax St
" Sarah J (Wid Edw A) maid Montaldo's h512 Burlington Av
" Sarah W Mrs v-pres Weeks-Allen Mtrs rRt 1 Bx 222f Hillsborough NC
" Sharon L emp Duke Univ & Hosp r2452 Bluefield St
" Sheilah cash Hardee's r2910 S Roxboro St
" Sherman L lpn Duke Univ & Hosp h1109 Sedgefield St
" Shirley A r1803 Palmer St
" Shirley A emp N C News r535 Barnes Av
" Shirley A Mrs ofc sec Southernair r1412 Ruritan Rd
" Sidney H (Sidney Allen Constn & Realty) rRt 1 Bx 370 Bahama NC

ALLEN SIDNEY H REALTY CO (Sidney H Allen), Real Estate, 4518 Roxboro Rd (27704), Tel 477-4581, Res Te 477-4351 (See Index To Advertisers)

" Sue tech White Optical Labys rRt 3 Hillsborough NC
" Sylvester emp Duke Univ & Hosp r3728 Glenn Rd

THE GARDEN CENTER

DIVISION OF GENERAL SPRAY AND LANDSCAPE SERVICE INC.

"Newest and Most Complete Garden Center"

TELS. 477-9871, 477-9872 and 477-8676

3117 Guess Rd. (27705)

Durham, N.C.

HILLCREST CONVALESCENT CENTER Inc.

MEDICARE APPROVED — *Skilled Nursing Care*

A COMPLETE REHABILITATION PROGRAM

1417 W. Pettigrew St. and Swift St., P.O. Box 2816 (27705) **Tel. 286-7 5**

SUGGS PLUMBING & HEATING INC.
PLUMBING AND HEATING CONTRACTORS ALSO
RENTAL EQUIPMENT — AIR COMPRESSORS — BACKHOE TRACTORS — ELECTRIC WELDERS
2122 SOVERIGN ST., P.O. BOX 2774 (27705) PHONE 286-1221

ALLEN T E & SONS INSURANCE AGENCY INC
THOS E ALLEN JR, PRESIDENT
MUTUAL INSURANCE
ALL LINES
705 NORTH CAROLINA
NATIONAL BANK BLDG
123 W MAIN ST (27701)
TELEPHONE 688-2319
(See Index To Advertisers)

" Thelma V Mrs smstrs Johnson-Forrester rBristol Ct Apt A-107
" Thelton L ofc mach reprmn Duke Univ & Hosp h1208 Liberty St
" Theodore A Mrs with Am Tob h1512 Fayetteville St
" Thos h415 Cecil St
" Thos (Teresa) studt h2316 Huron Cir
" Thos pntr r607 Dowd St
" Thos C (Margt B) tob wkr Am Tob h703 Grant St

ALLEN THOS E JR
(Charlotte M) President, T E Allen & Sons Insurance Agency Inc, 705 North Carolina National Bank Bldg 123 W Main St (27701), Tel 688-2319, h Rt 1, Box 278, Bahama, N C (27503), Tel 477-6888

' Vas studt r2908 Beechwood Dr
' Vernom retd r607 Dowd St
' Vernon Jr emp Duke Univ & Hosp r1408 Bacon St
' Wade Jr (Irene) mech h706 Railroad St
' Walter E supvr County Schools h4428 Alston Avenue Rd
' Wanda keypunch opr Preiser Scientific
Willard emp Am Tob h514 Gattis St
Wm A (Peggy D) lt County Sheriff h115 Fleming Dr
Wm B retd r2611 Hillsborough Rd
Wm E (Jo Ann W) alsmn J A Richardson Co h2008 Woodland Dr
Wm E Jr r502 N Roxboro St
Wm F (Wanda) pntg contr h406 Edward St
Wm J Jr (Martha A) (Allen Htg & Air Condtg) h1600 Mason Dr
Wm M asst mgr Sam's Pawn Shop h1025 Da Vinci St
Wm M security guard N C Mut Life Ins hF4 Cornwallis Ct
Willie B Rev elder True Way Ch
Willie G formn Caro Times h2207½ Concord St
llenton Apartments 311 W Trinity Av
Building 119 Orange St
Company The Richd H Wright Pres Mrs Helen S Wright V-Pres J R Hawkins Sec-Treas real est 123 Orange St
LLENTON REALTY & INSURANCE CO, Allen D Aldridge Pres, C Wallace Inscoe V-Pres, E Stewart Orgain V-Pres, James R Hawkins Sec-Treas, Freddie F Stell Asst Sec-Treas, Complete Real Estate Service And Insurance 119 Orange St (27701), Tel 688-4355
ler Cindy studt h2232 Lafayette St
Martha h2519 S Roxboro St Apt 29
ley Irene C (Wid Wm E) h2726 Stuart Dr
good Beulah I retd r416 N Hyde Park Av
Florence M retd h416 N Hyde Park Av
Frances P (Wid Wm W) h1901 Morehead Av Apt 4
John E supvr Durham Exch Club Sheltered Wkshop h807 Brye St
ola F (Wid Thos I) retd h601 Piper St
heo C (Lorena) h8 Hawthorne Dr
ied Arts Of Durham Inc 810 W Proctor St
LLIED EXTERMINATORS INC Call The Allied Trooper-"Your Pest Control Man," Complete Termite And Pest Control, Free Estimates, All Work Guaranteed, Member North Carolina State Pest Control Assn, 1419 Watts St (27701), PO Box 673 (27702), Tel 286-1285
" ealty Co (E R Patterson) 3025 Chapel Hill Rd
A good Barbara J clk N C Mut Life Ins h1432 Wabash St Apt 2
" dna H (Wid E H) retd h bx497 Mineral Springs Rd Rt 6
" ettie C Mrs retd r1120 W Main St
A on Andrew J (Thelma W) retd h501 N Queen St
" anche E retd h1016 Rosehill Av

ALLISON
" Charlie C (Addie M) (Edgemont Grill) r3102 Hursey St
" David studt r1814 Cole Mill Rd
" David A (Brenda C) water & sewage eng City Of Durham h1319 Norton St
" Debra L emp Duke Univ & Hosp r2 Meadowbrook Dr
" Delores F emp Duke Univ & Hosp r2 Meadowbrook Dr
" Dovie H (Wid John D) h1114 Gurley St
" Doyne R mgr Croasdaile Pharm h4216 Garrett Rd Apt C 3
" Ervin W (Rachel M) dist mgr Sou Life Ins h2704 Carver St
" F Y h1315 Mc Laurin Av
" Ferdinand V Jr (E Lavonia) v-pres & sec Mut Sav & Loan r1315 Mc Laurin Av
" Floyd E (Novella O) h808 Nancy St
" Fred C (Faye) alsmn Triangle Elec Mtr h2 Meadowbrook Dr
" Gregory H asst pastor Bible Bapt Ch r1814 Cole Mill Rd
" Harold R studt h2229d Lafayette St
" Hazel retd h2616 Erwin Rd Apt 225
" James A (Geneva B) butler h2902 Fayetteville St
" James L (Sue J) supvr Genl Tel h2903 Fawn Av
" Kath emp Duke Univ & Hosp rPO Bx 2553 West Durham Sta
" Larry (Anna) emp L & M r512 Dowd St
" Linda decorator D C May Co rRt 1 Bx 200a
" Lloyd A (Erma W) (Allison Rocks & Novelties) h1811 Cheek Rd
" Luther K (Carrie R) retd h308 Sowell St
" Michl C tchr C E Jordan Sr Hi Sch rChapel Hill NC
" Mitzi emp Sara Barker Day Care Center r4016 Angier Av
" Rocks & Novelties (Lloyd A Allison) 1811 Cheek Rd
" Roy C (Juanita) prsmn L & M h120 Argonne Dr
" Sandra h2748 Middleton St Apt 16g
" Sandra E emp Duke Univ & Hosp r906 N Buchanan Blvd
" Victor E (Luberne G) agt Durham Life Ins h1814 Cole Mill Rd
" Virginia B Mrs h1006a Clarendon St
" Wiley B h501 N Queen St
" Wm H (Mary P) retd h521 Cecil St
" Willis (Bessie B) orderly Vets Admn h2912 Fayetteville St
Allman Celia L emp Duke Univ & Hosp rWinston Salem NC
Allred Bee (Bee's Hairstyling) r2821 Greenlane Dr
" Bud counselor V I P Personnel Consultants h1309 W Leon St Apt C
" Chester h1600 Anderson St Atp 5b
" Eliz emp Duke Univ & Hosp r2308 Albany St
" Linda J emp Duke Univ & Hosp rBeaufort NC
" Reginald (Eliz F) misc Newton Instrument h2308 Albany St
" Steph emp Connrex Batteries r412 E Geer St
Allright Mary h1028 Rosedale Av
Allsbrook Patsy W Mrs x-ray tech Durham Orthopaedic Assocs r3300 Hursey St Lot 53
Allston Allard mkt splst U D I Central Ofc r231 Forestwood Dr
" Allard A III exec dir Foundation For Community Devel h3022 Colonial Apts Apt 47d
ALLTEC GRAPHICS M W Klotz III President, The Total Service Concept, Offset And Letterpress Printing, 5516 N Roxboro Road (27704), Tel (919) 477-7605 (See Index To Advertisers)
Allwarden Christopher studt r811 Onslow St
Alman Caroline F h901 Chalk Level Rd Apt M 10
" Don investigator State Dept Lab
Almand Lynn emp Duke Univ & Hosp rApt 114 4216 Garrett Rd
Almedia Eleanor E emp Duke Univ & Hosp h752 Middleton St Apt 23f
Almon Richd R (Susan M) emp Duke Med Center h101 Newell St
Alonso Manuel F eng Genl Tel r314 Smith Dr
Alpar Andrea studt h1712 Pace St Apt V
Alperin Henry (Anne) hse staff Duke Univ & Hosp h3512 Courtland Dr
Alpert Leo (Marianne S) emp U S Research Ofc h4122 Cobblestone Pl
" Steph E studt r4122 Cobblestone Pl
Alphin Oliver W (Billie) Vice-President Powe, Porter, Alphin & Whichard PA, Attorney-At-Law, Suite 800 First Union National Bank Bldg 301 W Main St, PO Box 3843 (27702) Tel 682-5654, h122 Oliver La (Parkwood; 27707) Tel 544-3032
" Sandra L reg nurse Duke Univ & Hosp r311 S La Salle St Apt 24k

Buckner Steel Erection & Crane Rental Service
Nights Or Emergencies Call Chapel Hill Tel. 933-7860
Chapel Hill 933-6966 Farrington Rd.
Greensboro 275-0110 Chapel Hill, N.C. (27514)
Greensboro Nights or Emergencies Call Kernersville Tel. 996-3481

JONES & FRASIER CO.
Durham's Outstanding Jewelers Since 1885
DIAMONDS — GIFTS — REPAIRS
Northgate Shopping Center, 1058 W. Club Blvd. (27705) Tel. 286-4497

DURHAM'S FIRST COMPLETE RENTAL CO.
WHY BUY?
McBROOM'S RENTALS, Inc.
334 Guess Rd. (27705) Telephone 286-4414

NORTH CAROLINA MUTUAL
LIFE INSURANCE COMPANY
Durham, North Carolina (27701) Mutual Plaza Telephone 682-9201

ACME
PLUMBING HEATING AIR CONDITIONING
PLUMBING & HEATING CO. OF DURHAM Inc.
REPAIRS FOR PLUMBING HEATING
REPAIRS COMMERCIAL RESIDENTIAL INDUSTRIAL BACK HOE RENTALS
Tel. 688-1348
326 W. Geer St. P.O. Box 2288 Durham, N.C. (22702)

ALSTON
Alston See Also Austin
" Ada A h3323 Glasson St Apt C
" Ada M (Wid James B) retd h421 E Moline St
" Alf host Burger King
" Alice J Mrs r102 E Pilot St
" Alonza (Annie) bodymn Matthews & Farrow h10 Manson Pl
" Alphonso (Ada) driver Durham Builders & Sup h916 Hopkins St
" Alton Jr stk rm clk Eckerd's-bragtown r2915 Nellwood Rd
" Alwilda Mrs h105 E Chestnut St
" Annie B h203 Bell St
" Ardean h608 Hardee St Apt 8
" Arth L (Judy A) h806 Glendale Av
" Avenue American Service (Ed Richardson) 1002 N Alston Av
" Barbara J emp Duke Univ & Hosp r408 W Cobb St
" Bert h705 Hope Av
" Bertha h2803b S Roxboro St
" Betty h205 Elliott St
" Brenda h1215½ Kent St
" Carol A Mrs clk N C Mut Life Ins r122 Archdale Dr
" Carolyn J clk Kroger's r102 E Pilot St
" Carvin (Zella) supplymn Genl Tel h307 W Trinity Av Apt 1
" Charles Jr (Christine) lab S Swartz & Sons h402 N Queen St
" Clementine E emp Duke Univ & Hosp h405½ S Buchanan Blvd
" Clyde J (Bernice B) dist counselor Durham Herald h611 Seven Oaks Rd
" Colonel (Josephine) emp Hunt Constn h1232 Berkeley St
" Constance emp Duke Univ & Hosp r102 Erie St
" Cynthia r312 Dacian Av
" David L pres K T W Enterprises
" David V mech hlpr Long Meadow Farms r215 Archdale Dr
" Deborah studt r711 N Duke St Apt 7
" Deloris h1835 Cheek Rd Apt 15b
" Doris J Mrs tchr Hope Valley Elem Sch r1923 Bedford St Apt 2
" Eddie J (Edith B) mech Sears h53a Mc Dougald Terrace Apts
" Edgar L (Lillie C) attendance counselor City Bd Of Educ h625 Price Av
" Edna D librn clk N C Central Univ r513 Burlington Av
" Elaine W Mrs tchr Powe Sch r126 W Cornwallis Rd

ALSTON ELECTRONIC RESEARCH & AQUATIC NURSERY
(Harvey C Alston), Designers And Creators Of Electronic Projects, Dependable Radio And TV Repairing By Qualified Experts, Audio Visual Equipment Repair, Custom Designed Aquatic Nurseries And Equipment 1501 Fayetteville St (27707), Tel 688-6876

" Emma r802 Kent St
" Ernest roofer Lloyd Sht Mtl & Roofing
" Ersnet E r213b E Corporation St
" Etheleen M Mrs tchr Walltown Sch rC-33 Hemlock Av
" Faye studt h1911 Erwin Rd Apt B
" Faye Mrs ofc sec Merrick Moore Elem Sch r4611 High Meadow Rd
" Fleta F tchr North Durham Sch r1100 Akron Av
" Floyd D studt r808 Springdale Dr
" Frank H (Mamie V) asst prin Hillside Hi Sch h1215 Rosewood St
" Frank M hlpr Long Meadow Farms r2803a S Roxboro St
" Gail O social wkr County Dept Social Servs r1202 Scout Dr
" Geraldine E (Wid C A) tchr Elleby NC h916 Elmira Av
" Gertie B (Wid Jarvis) tchr aide Scarborough Nursery Sch h1107 Linwood Av
" Gladys J plant wkr Long Meadow Farms rRD 1 Chapel Hill NC
" Harvey C (Eliza M) (Alston Electnc Research & Aquatic Nursery) h1501 Fayetteville St
" Henry studt r613 Hope Av
" Henry W (Jennie L) h108 W Enterprise St
" Hodgesty V (Virginia W) security ofcr N C Central Univ h913 S Plum St
" Hubert T (Mary) refuse collection City Of Durham h3512 Dearborn Dr
" Inell M emp Duke Univ & Hosp r106 S Mangum St Apt 3

ALSTON
" Isaac (Mabel D) retd h111 Barnhill St
" J h1100 Akron Av
" J C h1604 Angier Av
" Jacquelin studt r808 Springdale Dr
" James USA r808 Springdale Dr
" James h100 Channing Av Apt 10d
" James P (Joyce) delmn Lowes Of Durham h709 N Queen St
" James R plant wkr Long Meadow Farms rRt 5 Chapel Hill NC
" James R mtce eng City Of Durham r1406 Manteo St
" James W (Ann E) genl supt Wrenn-Wilson Constn h808 Springdale Dr
" Jean L Mrs tchr Cooperative Sch r2803 Apex Hwy
" Jessie J r414 E Geer St
" Joe J Jr (Thelma M) stocker Krogers h102 E Pilot St
" John S water & sewage mtcemn City Of Durham r2213 Emerson Pl
" Johnnie r205 Elliott St
" Johnnie h1402 Calvin St
" Johnny O r311 S La Salle St Apt 46o
" Johnny W (Rosalie D) custdn City Bd Of Educ h2628 Lincoln St
" Joseph A (Leola F) (Meares Clns) h1502 Rosewood St
" Josephine tchrs aide First Presby Ch Day Care Cntr h704 Holloway St Apt 4
" Kassie hsekpg asst N C Central Univ r42b Ridgeway Av
" L W (Pearlie B) nurse Duke Univ h1011½ N Hyde Park Av
" Larry W emp Duke Univ & Hosp r416 E Geer St
" Lathrop W mgr T & A Starlite Grill h2220 Apex Rd
" Lecy M opr Pats La Petit Salon r219b Alston Av
" Lennie Jr (Inell M) driver Duke Pwr h706 S Mangum St Apt 3
" Leola F Mrs tchr Shepard Jr Hi Sch r1502 Rosewood St
" Linda L r1129 Merrick St Apt 21
" Linda P emp Duke Univ & Hosp rNC Central University Fayetteville St
" Lisa r709 N Queen St
" Lois r205 Elliott St
" Louis (Louise H) tob wkr Am Tob h707b Drew St
" Louis (Leatrase) lab L&M h1213 Kent St
" Louise B with Family Medicine Center r1222 Hearthside St Apt C
" Louise B emp Duke Univ & Hosp r2509 Ash St
" Lucille B Mrs maid h520 Spruce St
" Lucille R encoder Genl Tel r11 Sargent Place A
" Lucy M emp Duke Univ & Hosp r409 St Joseph St
" Macie L (Wid James) h1208 Cornell St
" Mamie V Mrs tchr Lyon Pk Sch r1215 Rosewood St
" Margt G nurses aide Duke Univ & Hosp h1129 Merrick St A 24
" Marion emp Duke Univ & Hosp r233d Bristol Ctr Apts
" Marion h1106 Douglas St Apt D233
" Marvin r205 Elliott St
" Mary A aide Meth Retirement Homes h3323 Glasson St Apt
" Mary D Mrs h414 E Geer St
" Mary E Mrs clk NC Mut Life Ins h516 Bacon St
" Milton studt r1232 Berkeley St
" Milton C (Edna D) catcher Mead Containers h513 Burlington Av
" Nellie W (Wid Joseph) hsekpg asst N C Central Univ h606 Hickory St
" Norma J studt r1213 Kent St
" Phillis studt r808 Springdale Dr
" R h1002 Bacon St
" Ralph W driver M M Fowler Inc h521 S Briggs Av
" Ray Mc A (Ejanice) groundmn D P Co r612 28th St Butner NC
" Raymond (Constance) cook Duke Hosp h102 Erie St
" Raymond Jr studt r102 Erie St
" Renora M dept sec N C Central Univ r2900 Fayetteville St
" Robt h1d Mc Dougald Terrace Apts
" Robt G carp Sheltered Workshop r908 Dupree St
" Ronald E (Mae Helen) emp Am Tob h613 Hope Av
" Roxie T Mrs maid h1129 Merrick St Apt 21
" Roy (Laura) mtce eng City Of Durham h113a Erie St
" Roy E (Jean) (Triangle Trophy Center) r2803 Apex Rd
" Ruby E tchr Hillandale Elem Sch r4411 Denfield St

EPES TRANSPORT SYSTEM
• FULL INSURANCE COVERAGE • 45 FOOT VOLUME VANS
Dial (919) 688-6371
Avendale Dr. and Edgar St., P.O. Box 3806 (27702)

PAUL JEFFRIES ELECTRICAL CONTRACTOR
RESIDENTIAL WIRING AND REPAIRS - FIXTURES
TEL. 477-4523
RIVERSIDE DR., RT. 8, (27704) 2 MILES NORTH OF CITY LIMI

QUALITY CLEANING
SCOTT and ROBERTS Inc.
DURHAM'S FOREMOST CLEANERS
733 FOSTER ST. (27701) TEL. 682-9325

ALSTON
" S L h1504 Fay St
" Sandra R Mrs tchr Brogden Jr Hi Sch h1717b Hamlin St
" Stevie E emp Lowe's h2817 S Roxboro St
" Susie L (Wid James B) retd h512 Price Av
" Teresa A emp Duke Univ & Hosp rBx 6113 College Sta
" Terry h3709 Wiggins St Apt 4
" Thos h1835 Cheek Rd Apt 15e
" Tony h1503 Lakeland St Apt G1m
" V Jeffery dept mgr N C Mut Life Ins r1108 Penzance Av
" Vanessa D studt r414 E Geer St
" Vernell studt r1129 Merrick St Apt 21
" Veronica r205 Elliott St
" Virgie M maid Meth Retirement Homes rBooker St Rt 3
" Virginia W Mrs (College View Nursery) r913 S Plum St
" W R Rev (Lucille) pastor United Ch Of Christ h410 E Pilot St Apt C 1
' W S h4611 High Meadow Rd
' Walter h3007 E Weaver St Apt 3
' Wavey W (Edna C) ink rm hlpr GBM h4706 High Meadow Rd
' Weldon F (Lilian M) nurses aide Vets Admn h2912 Beechwood Dr
' Wm G (Nannie C) retd h908 Dupree St
Wm J (Vira) driver Consolidated Material h1509 Lakeland St Apt A3l
Wm R (Stella A) gdnr h2900 Fayetteville St
Wm R Jr cost opr City Of Durham r516 Orindo Dr
Willie (Minnie) retd h817 Ridgeway Av
Willie (Hassie W) yd mn Research Triangle h42b Mc Dougald Terrace Apts
Willie (Barbara) emp Holiday Inn h3817 Dearborn Dr Apt 9
Willie h616 Bernice St
lsup Margt L Mrs tchr Holt Elem Sch rChapel Hill NC
Martin K emp Duke Univ & Hosp rBx 4411 Duke Sta
lt Arth T (Eliz B) instr Duke Univ & Hosp h3326 Swansea St
Eliz emp Duke Univ & Hosp r3326 Swansea St
tany Frank studt h311 S La Salle St Apt 48j
Franklin E Jr emp Duke Univ & Hosp rBx 5686 Duke Sta
ter Chilton W ar elec tech Duke Univ & Hosp r1010 Lamond Av
thaus Brenda C ofc sec Adkins Williamson Culton Yowell & Barker r815 Demerius St M-3
Theo Jr equip instlr Genl Tel r607 Parkview Dr
tholz Judith A emp Duke Univ & Hosp r413 Hillsboro St Chapel Hill NC
rman Denise emp Duke Univ & Hosp r2112 Broad St Apt D5
Neil H (Denise) sr med technologist Duke Univ & Hosp h2112d Broad St Apt 5
Ronnie E pharm tech trainee Duke Univ & Hosp h1106 Douglas St Apt A206
on Harold E h5405 Pelham Rd
shuller Lillis F emp Duke Univ & Hosp rChapel Hill NC

LUMINUM CO OF N C INC

Melvin "Mel" Monsein President, Henry E Hersh Secretary-Treasurer, North Carolina's Largest Applicators Of Aluminum Siding, Distributors Of Alcoa Reynolds And Alcan Aluminum Building Materials, Complete Home Modernization Specialists, Designers And Contractors Of Home Improvements, Economical Financing Available, Free Estimates, All Materials And Workmanship Guaranteed, 3022 N Roxboro Rd, (27704), 24 Hour Tel 477-2159, Raleigh, NC, Tel 834-0364 (See Index To Advertisers)
" Of North Carolina Inc W J Easton Mgr (whse) 110 E Delafield Av
Al rel Melvin studt h603 Watts St Apt 7
Al rez Alberto h311 S La Salle St Apt 46f
" rlos emp Duke Univ & Hosp rMiami Fl
" se F emp Duke Univ & Hosp h1810 Palmer St
" argt L emp Duke Univ & Hosp r824 Burch Av
Al ter Woody h1015a Moreland Av
Al y Mary K nurse County Health Dept r104f Balenwood Apt
Al n Edwin P (Nancy A) phys Duke Hosp h3102 Devon Rd
An ya Marcelino (Donna M) instr Duke Univ & Hosp h2928 Friendship Rd
An on Irving (Mary K) retd h811 Demerius St Apt L1

AMBASSADOR
Ambassador For Christ Revivals Inc F D Patterson Pastor 2405 Angier Av
" The (Fred Herndon) apts 916 W Trinity Av
Ambrose Francis J (Joyce W) retd h1731 Euclid Rd
" Rob studt r1105 Urban Av
Ambrosino Bernard J (Nora M) intl customer servs mgr L & M h216 Chateau Rd
" Nora teller N C N B r216 Chater Rd
Amedeo R Michl emp Duke Univ & Hosp rBx 7559 College Sta
" Sara L emp Duke Univ & Hosp rBx 6044 College Sta
Amee Ossie r815 Gattis St
Amens Raymond E tech White Optical Labys r2822 State St
Ament M h3231 Shannon Manor Apts Apt 20b
America International Antiques & Furniture Phillip S Fletcher Mgr 301 S Duke St
American Bakeries Arth J Knight Jr Mgr br 2200 E Pettigrew St
" Bldrs Of Durham Inc Mary D Cook Pres bldg contractor 123 W Main St Rm 707

AMERICAN CANCER SOCIETY DURHAM COUNTY UNIT

MRS DIANE K CHEEK
UNIT DIRECTOR
WACHOVIA BANK BLDG
624 9TH ST
PO BOX 2893 (27705)
TELEPHONE
286-7943

AMERICAN CREDIT CORP, Herb P Oldham President-Manager, Norman D Whaley Assistant Vice-President-Assistant Manager, Auto Loans, Financing And Refinancing On Mobile Homes, Camper Trailers, Motorcycles, Boats And Motors And Airplanes, Second Mortgage, Real Estate Loans, 703 Rigsbee Av, PO Box 2206 (27702), Tel 688-1311 (See Index To Advertisers)
" Federation State Cnty Mun Emp A F L-C I O (Edna Johnson) 1105½ W Chapel Hill St Rm 10
" Legion Fair Grounds James W Holmes Mgr 2000 Fay St
" Legion Post 175 2116 Riddle Rd

AMERICAN NATIONAL RED CROSS DURHAM COUNTY CHAPTER

Cynthia S Reardon Executive Director, Case Work Service For Members Of The Armed Forces, Veterans And Their Families, Disaster Services, First Aid, Water Safety, Home Nursing Instruction, Blood Services And Uniformed Volunteer Services 1000 E Forest Hills Blvd, PO Box 8767 (27707), Tel 489-6541, Caseworker 489-9707,
" Photographic Service 1547 Cooper St

AMERICAN TOBACCO CO THE

A DIVISION OF
AMERICAN BRANDS INC
HARWOOD SMITH
MANAGER
MAKERS OF
PALL MALL CIGARETTES
TAREYTON CIGARETTES
SILVA THINS CIGARETTES
HALF AND HALF CIGARETTES
CARLTON CIGARETTES
AND LITTLE CIGARS
GENERAL OFFICE
BLACKWELL AND
W PETTIGREW STS
PO BOX 1091 (27702)
TELEPHONE 682-2101
ALL DEPARTMENTS

AMERICAN TOBACCO CO THE-DURHAM LEAF DEPARTMENT

H W Lewis Manager, R M Bouse Leaf Purchases

Vickers
ELECTRONIC AND STEREO CENTER
DURHAM'S ELECTRONIC SUPERMARKET
506 E. Main St., P.O. Box 8648 (27707)
Phone 688-6311

JOHN S. HORVATH CONSTRUCTION CO.
Stone and Brick Masonry
TEL. 286-0543
1805 FORREST RD. (27705)

DURHAM COLLEGE
MODERN AIR-CONDITIONED FOR YEAR ROUND COMFORT
G.I. Approved — Night and Day Classes — Accredited
Accredited As A Junior College of Business
llege Plaza, 3128 Fayetteville St. (27707)
Phones 688-3893 and 682-2607

Durham Hotel — Motel
The Cheerful Inn
FORMERLY JACK TAR
DOWNTOWN
Durham, North Carolina (27702)
Telephone (919) 682-1101

American Motors
Morgan Motors, Inc.
SALES AND SERVICE
3601 HILLSBOROUGH RD. (WD) (27705)
TEL. 383-253

AMERICAN TOBACCO CO THE- DURHAM LEAF DEPARTMENT—CONTD
Director, Blackwell St SW Cor W Pettigrew St, PO Box 131 (27702), Tel Office (919) 682-2101

Amerling Sandra studt r810 N Duke St Apt 5
Amerson Jacqueline emp Duke Univ & Hosp rBx 632 Rt 2 Mebane NC
Ames Eliz emp Duke Univ & Hosp h904 Lancaster St Apt 3
" James E IV emp Duke Univ & Hosp h401 Downing St Apt S
" John H Jr studt h2119 Englewood Av
" Mary retd h904 Yancey St
" Oliver E (Agnes) appraiser Durham County Tax Supvr rRt 8 215 Twin Oaks Rd
" Quality Swimming Pools Inc (Richd A Ames) 4150 Alston Avenue Rd
" Rich A (Norma R) (Ames Quality Swimming Pools) h4150 Alston Avenue Rd
" Roland S (Carrie S) driver State h304 Lynn Rd
" Shelley F emp Duke Univ & Hosp rBx 6063 College Sta
" W W h406 Oregon St
Amey Betty M (Wid Willie) h16f Few Gardens
" Floyd r103 W Enterprise St
" Fronia D (Wid Wm) retd h103 W Enterprise St
AMEY FUNERAL HOME & FLORIST (W A Amey), 41 Years Of Continuous Service, A Sympathetic Courteous Service With Understanding And Economy, 2919 Fayetteville St (27707), Funeral Home Tel 688-1860, Florist Shop Tel 688-3310 (See Index To Advertisers)
" Gladys H emp Duke Univ & Hosp r906 Onslow St
" Henderson F Rev (Gladys H) pastor Orange Grove Bapt Ch h906 Onslow St
" John E asst comptroller N C Central Univ r1403 Riddle Rd
" Kathy D studt r906 Onslow St
" Michl P emp Best Reproduction r16f Few Gardens
" Nina (Wid John) retd h2118 Charles St
" Phyllis N r1301 Manteo St
" Regina M studt r16f Few Gardens
" Ruth E Mrs nurse County Health Dept rBeebe Dr
" W M h106 Lawson St
Amich Harold W (Ruth M) musician N C Symphony h222 W Trinity Av
Amick Ruth M Mrs tchrs aide Hope Valley Elem Sch r222 W Trinity Av
" Thos L (Sharon) budget dir City Dept Of Admn h608 Old Orchard Av
" Wayne h915 Exum St
Amigo Jorge L (Hattie) operating rm tech Duke Univ & Hosp h5116 Partridge St
Amis Eleanor S (Wid Amis) retd h714 Carroll St
" Gloria h2714 Hinson Dr
" James (Florine) h1709 South St
" James A (Goldie M) emp L & M h504 Canal St
" James A Jr studt r504 Canal St
" Willie L emp Duke Univ & Hosp r1116 Lancaster St
Ammerman Alice S emp Duke Univ & Hosp r914 W Markham Av
Ammons Clyde O (Lillian J) constn wkr John Hovack h508 E Geer St
" Elsie J (Wid Clarence L) info clk Duke Univ & Hosp h100 E Edgewood Dr
" Hildred H Mrs mgr S&H Green Stamps r203 E Club St
" Lila F emp Duke Univ & Hosp r706 Gaston Av
" Shirley emp Duke Univ & Hosp rPO Bx 73
" Shirley sec Croasdaile Apts h2809 Edgemont Dr
" Tony W reprmn Bayliff & Phillips Radiator Serv r403 E Club Blvd
Amnott Del J (Jane) mgr Poplar Apts h600-6 S La Salle St Apt 8f
Amoco Oil Co Erwin Oil Co Inc Distrs 701 Washington St
" Service Station Butch Watson Mgr 2000 Avondale Dr
Amond Carl A parts mgr Gunter's Sports Car Center h143 Radcliff Cir
Amore S Thos (Margt T) v-pres Worth Chem h804 E Forest Hills Blvd
Amos & Andy (Johnny Eubanks Jr) 109 E Chapel Hill St
" Annie R (Wid James A) retd h301 Baxter St
" Barbara r301 W Trinity Av Apt 2
" Barbara Mrs instr Durham College r307 W Trinity St
" Carolyn r301 Baxter St
" Clora Mrs h1007 Taylor St
" Deanis B emp Duke Univ & Hosp rRt 3 Hillsborough NC
" Dollie Mrs food serv City Bd Of Educ r3817 Dearborn Dr
" Donald W studt r809 Matthews St
" Estar h816 Mayo St

AMOS
" Geo T (Sarah B) whsemn Colonial Store h1306 Sedgefield St
" Helen (Wid Willie) retd h113 E Enterprise St
" James retd h811a Fargo St
" Joseph (Dollie) h3817 Dearborn Dr Apt 4
" Joseph I (Pamlea J) regeneration mn Continental Water Cond h305a E Trinity Av
" Kathleen J emp Duke Univ & Hosp rBx 6043 College Sta
" Maude Mrs food serv City Bd Of Educ r714 Fargo St
" Percy L emp Duke Univ & Hosp r1406 Evelyn St
" Ronnie Mrs r120 Barnum St
" Shelia Y emp Duke Univ & Hosp r714 Fargo St
" Steven R emp Duke Univ & Hosp rRt 3 Bx 700 Axton Va
" Wm computer opr Research Triangle Air Pollution r1306 Sedgefield St
" Wm H Rev pastor Ch Of God In Christ Jesus rBooker St
Amrein Grace A emp Duke Univ & Hosp r5223 Revere Rd
" Linda M h1000 Ruby St Apt 4
Amrien Herman studt h5223 Revere Rd
Amsted Doris emp Mem Hosp h2135 Charles St
Amy Roger rtmn Durham Dairy h511a Barton Av
Anapol Edw emp Duke Univ & Hosp rBx 9638 Duke Sta
ANCARE BARGAINS, A M Carey President, "Where You Can't Afford Not To Shop" Complete Wearing Apparel At Discount Savings, Come Shop For The Family, We Carry Clothing For Women, Children And Men, Large Selection, 5285 N Roxboro Rd (27704) Tel 471-1663
Ancrum Joseph A (Inez H) genl mgr Ancrum Ins Agcy h1216 Lakeland St
" Joseph H asst mgr Ancrum Ins r1216 Lakeland St
" Louis D asst supvr L & M h5504 Old Well St
" Margt Mrs typ County Dept Social Servs r5504 Old Well St
Anders Fred W (Lydia M) retd h2409 W Club Blvd
" Gretchen E emp Duke Univ & Hosp rBx 6094 College Sta
" Linda S tchr Hope Valley Elem Sch r4029 Nottaway Rd
Andersen (See Also) Anderson
" Dana K (Judith) phys Duke Hosp h2612 Sarah Av
Anderson A emp Associated Hdw Contrs r1205 Watts St
" A J Jr h5021 Green Oak Dr
" Adell B Mrs nurses aide N C Mem Hosp h2540 Atlantic St
" Alice E nurse Duke Hosp h4d Mc Dougald Terrace Apts
" Andy (Lynn) emp IBM h4514 Angier Av
" Apartments (Roberts Assocs) 1600 Anderson St
" Apts (Roberts Assocs) 2504 Vesson Av
" Arlene W (Wid Emory B) retd h209 Monk Rd
" Armistice B (Lela H) shop formn Am Tob h3008 Shannon Rd
" Arth C (Adeline S) time supt Nello L Teer Co h3022 Colonia Apts Apt 95b
" Arth C Jr studt r3022 Colonial Apts Apt 95b
" B D h16b Carriage House Apts
" Barbara A emp Duke Univ & Hosp r2407 Glendale Av
" Barbara D nurse Vets Admn h3022 Colonial Apts Apt 6d
" Barry (Nancy) studt h1315 Morreene Rd Apt 19 K
" Bennie S Jr (Della M) water meter mtcemn City Of Durham h1201 Spruce St
" Bernice h2h Mc Dougald Terrace Apts
" Bonnie h414 Raynor St Apt E1
" Bryant retd h508 Harnett St
" Carl L emp Duke Univ & Hosp rRt 2 Cabe Ford Rd
" Charles A (Emily) admn asst Central Caro Bk & Tr rRt 3 B 335
" Charles E (Faye H) (Bragtown Cleaners) r5467 Natchez Way
" Charles T h3 Burbank Cir
" Christina S serv dept City Of Durham r211 Debra Dr
" Cynthia H Mrs tchr Powe Sch r2932 Cedarwood Dr
" D R h18c Carriage House Apts
" Dale studt h1911 Erwin Rd Apt J
" Dan L serv dept Lowes Of Durham rCaswell County NC
" David E primates supvr Duke Univ & Hosp h3208 Chapel Hill Rd
" Delano B (Mary F) emp John Umstead Hosp h3230 Glenn Rd
" Doug h614 N Gregson St Apt 8
" Duane h4216 Garrett Rd Apt B 23
" Edw E emp Duke Univ & Hosp r502 E Forest Hills Blvd
" Edw L oprns mgr Durham College r3115 Apex Rd
" Eliz E (Wid Raymond) nurse N C Mem Hosp h707 S Alston Av
" Emily emp Duke Univ & Hosp rJohn Carpenter Rd
" Erwin C (Evelyn H) slsmn Ace Distr h1707 W Lakewood Av
" Ethel Mrs cook Y E Smith Sch r502 Odell St
" Evelyn F emp Duke Univ & Hosp rPO Bx 508 Arden NC
" Everett E (Carole F) phys Duke Hosp h1 Winthrop Ct
" Faye H Mrs (Bragtown Cleaners) r5467 Natchez Way
" Fox driver Swartz & Sons rRt 5 Bx 672
" Fred (Ethel H) emp Angus Barn h502 Odell St

PROPERTY SALES
INVESTMENTS
DEVELOPERS
Restricted Residential Areas
2816 N. Roxboro Rd.
P.O. Box 789
Tel. 477-2121
Durham, N.C. (27702)
Carson Realty Co., Inc.
REAL ESTATE

D C May
OMPANY, INC.
CONTRACTORS
Sandblasting Painters-Paper Hangers-Decorators Art Gallery
Imperial Bldg. 215 Morris St. (27701) Phone 688-2338

NDERSON
Fred Jr waiter r502 Odell St
Fredk D (Cynthia) studt h2932 Cedarwood Dr
Fremont F Jr emp Duke Univ & Hosp rBx 1077 Graduate Ctr Duke Sta
Geo H (Phyllis) studt h2529 Chapel Hill Rd
Geo H (Bonnie) press rm wkr Seeman Printery h1126 Fiske St
Gerald studt r2406 Chapin St
Gladys M (Wid Rufus) h1404 S Roxboro St
H Earl (Ethel B) claims dep State Employment Sec Comn h1141 Delano St
H L (Ruby A) personnel mgr L & M h3611 Medford Rd
H R Jr emp Duke Univ & Hosp r5220 Beaumont Dr
Harold H (Madeline S) h600 N Gregson St
Helvi retd h2836 Chapel Hill Rd Apt 22g
Henry A lecturer N C Central Univ rChapel Hill N C
Henry B Rev retd h1104 N Mangum St
Herman h1002a Sherwood Dr
James A (Evangline) hsekpr Duke Univ & Hosp hHoover Road Apartments Apt 25
James E bus opr D P Co r502 Odell St
James G prof clk Big Star h1102b Alma St
James L (Nannie C) cook Watts Hosp h904 Willowdale Dr
James W (Betty N) acct State Univ Med Sch h1015 Archdale Dr
" ane E instr Duke Univ & Hosp h700 Morreene Rd Apt C16
" ane H emp Duke Univ & Hosp r1920 Bedford Apt 2
" anice r3611 Medford Rd
" ay C Jr emp Duke Univ & Hosp rBx 7554 College Sta
" arry B Mrs head nurse Lenox Baker Hosp rRt 1 Wake Forest NC
" ase L (Novella M) retd h515 Park Av
" m r611 Onslow St
" A h2748 Middleton St Apt 21b
" hn h17 Balmoray Ct Apt 9
" hn D (June) customer serv mgr Lowes Of Durham rRt 4 Bx 97h Hillsborough NC
" hn Q (Christina S) agt Independent Life & Accident r211 Debra Dr
" hnnie emp Am Tob h116 W Hillside Av
" eph R (Wanda) mgr Guess Rd Cabt & Bldg Sup h3616 Guess Rd
" yce M emp Duke Univ & Hosp r1105-2 Fayetteville
" tie B bndr Seeman Printery r1200 W Markham Av
" ly E emp Duke Univ & Hosp h821 Lancaster St
" nneth A physical therapist asst Duke Univ & Hosp h2220 Elba St
" nneth M genl mgr Assoc Hdw Contrs r4711 W Hills Dr
" emp Seeman Prntry r1200 W Markham Av
" N h5921 Garrett Rd
" ry H pres Assoc Hdw Contrs r6237 Doyle Rd
" grande emp Duke Univ & Hosp rRt 1 Bx 242-2
" a E (Wid Roy S) smstrs D C May Ma-Crepe h1407 Woodland Dr
" vis E prof Duke Univ & Hosp h2736 Montgomery St
" H (Wid Milton W) babysitter h1715 Maryland Av
" lian C retd h2811 Fairlawn Rd
" da h923 Iredell St
" da M Mrs ofc sec Rose Furn r3503 Cheek Rd
" ie L (Wid Murray C) retd h2505 Pickett Rd
" ise A h1128 Elmo St
" ene T genl clk Crum & Forster Ins Co's r923 Iredell St
" tia Mae lpn Duke Univ & Hosp h310 Wake Pl
" n C studt r3611 Medford Rd
" k custdn Northern Hi Sch r302 E Piedmond Av
" colm (Jane) studt h1920 Bedford St Apt 2
" tha H mach Sperry Rand r707 S Alston Av
" tha K emp Duke Univ & Hosp r2818 Erwin Rd Apt 7b
" y studt h415 E Pilot St Apt D 5
" y R hlpr Caro Air Condtg r1201 Spruce St
" y Mrs pres Jr League Of Durham r2401 Cranford Rd
" C Jr emp Duke Univ & Hosp rRt 1 Hillsborough NC
" (Linda) emp Am Tob h2220 Glover Rd Lot 28
" studt h2712 E Main St
" A (Nadia N) phys Duke Univ & Hosp h3815 Swarthmore Pl
" ia studt r415 E Pilot St Apt D 5

ANDERSON
" Paul h120a Ringling St
" Paula B emp Duke Univ & Hosp r523 Barnes Av
" Pauline H (Wid David T) h216 Laurel St
" Peter H emp Duke Univ & Hosp r705 Chalice St
" Philip B emp Duke Univ & Hosp h2818 Erwin Rd
" Quinn E (Jean M) ofc mgr Borden Brick & Tile r5921 Garrett Rd
" Richd (Ramona) h2402 Lednum St Apt A
" Richd M (Jeannine H) acct 102 Montclair Cir h102 Montclair Cir
" Robt B emp Duke Univ & Hosp r612 Gattis St
" Robt K emp Duke Univ & Hosp r1601 James St
" Robt W emp Duke Univ & Hosp rNo 2 Heath Pl
" Roger F (Mildred M) instr Duke Univ & Hosp h2528 Perkins Rd
" Roger F Jr studt r2528 Perkins Rd
" Saml (Carol) emp V A Hosp r1309 Fay St
" Sara B emp Duke Univ & Hosp rBx 181 Greenville Al
" Saribeth emp Duke Univ & Hosp r1015 Archdale Rd
" Steve studt r3611 Medford Rd
" Susan E retd h418 Anderson St
" Thelma h403 Red Oak Av
" Thos lwyr 400 W Main St Rm 408
" Thos R emp Duke Univ & Hosp r3040 Rosebriar Dr
" Tim R emp Seafood Center r2829 Ellis Rd
" Troy emp L & M h523 Barnes Av
" Troy L (Paula) lab h3033 Wedgedale Dr
" Virginia S (Wid J Roscoe Jr) ofc sec NC Museum Of Life & Science h2310 Carver St
" W Banks (Mildred E) phys 1201 University Dr h502 E Forest Hills Blvd
" W Banks Jr (Nancy) phys Duke Univ & Hosp h2401 Cranford Rd
" W Eric h2800 Front St Apt J 6
" W W h2920 Glenn Rd
" W W h2302 Pratt Av Apt 6
" Wendell E (Jean) archt Carr Harrison Pruden & De Pasquale r2800 Croasdaile Apts
" Wm A emp Duke Univ & Hosp rBx 5213 Duke Sta
" Wm B (Barbara D) dir Durham Child Guidance Clinic h2713 Sevier St
" Wm G emp Duke Univ & Hosp h1919 Southwood Dr Apt 3
" Wm H (Barbara A) dist supvr State Div Vocational Rehabilitation h2407 Glendale Av
" William H h3037 Carver St Extn Rt 2 Apt B15
" Wm J admn Durham Rehab Center
" Wm N (Rachael T) acct Ricca Nelson Gantt & Co h1101 N Duke St
" Wm N h4216 Garrett Rd Apt H 6
" Wm R (Mary Ann) emp U Of N C h403 Rippling Stream Rd
" Wm W (Virginia M) line formn Duke Pwr h3920 Glenn Rd
Andjelkovic Dragana phys Chapel Hill Med Center h2723 Stuart Dr
Andover Boylan Corporation Warren B Watkins Jr Pres 107 N Market St Rm 309
Andreott Pete r810 N Duke St Apt 13
Andrew See Also Andrews
" Jean h1017a Clarendon St
" Louise h111 W Moline St
" Sam (Toni) h2620c W Knox St
" Wm L (Mary B) retd h3309 Alabama Av
Andrews Alf L (Lovie H) retd h2400 N Roxboro Rd
" Anita C credit dept Van Straaten's r516a Green St
" Ava A teller Northwestern Bk r303 Southerland St
" Barbara G emp Duke Univ & Hosp rRt 1 Bx 370
" Barbara S Mrs admin asst Central Caro Bk & Tr r4016 Casa St
" Ben F (Ruth M) retd h1214 Ivy St
" Betty V emp Duke Univ & Hosp r912 Hudson Av
" Beverley S emp Duke Univ & Hosp r802 Lorain Av
" Bill h302 W Maynard Av
" Billy r119 W Lynch St
" Billy E (Margt L) business mgr Intl Ladies Garment Wkr Union h109 S Briggs Av
" Bonnie C Mrs bkpr Pediatric & Adolescent Clinic rRt 1 Bx 371a

JONES OUTLET AND
GOSPEL PROMOTOR ENTERPRISE
Religious Articles—Cosmetics—Clothing
Patent Medicines—Gospel Groups
Suite 4, Vickers Office Bldg. 1105½ W. Chapel Hill St. (27701) Tel. 493-2248

CASH'S USED CARS

No Money Down
At Wellons Village Shopping Center 1810 Holloway St. (27703)
TEL. 682-3563

MAKERS OF FINE FURNITURE FOR THE ENTIRE HOME
1612 E. Geer St. (27701)
½ Mile Out On Hwy. 15 A North
Y and J Furniture Co.
REFINISHING REPRODUCTIONS
Phone 682-6131

COUCH FURNITURE COMPANY INC.
A COMFORTABLE NAME IN FURNITURE
TEL. 286-7338
714 Ninth St.
West Durham Station
P.O. Box 3038
Durham, N.C. (27705)

DICK'S TV
SALES & SERVICE
DICK'S TV SALES & SERVICE (W. DIXON)
Repairs All Makes and Models
All Work Guaranteed
Stereo Equipment Featuring
Electrophonic and Components
Wholesale Prices
1007 W. Chapel Hill St. (27701)
Tel. 688-3147

HOME SECURITY LIFE INSURANCE COMPANY
HOME OFFICE
505 W. CHAPEL HILL STREET
P.O. BOX 61
DURHAM, N.C. (2770
TELEPHONE 682-54

ANDREWS
" Carmen R (Wid Geo W Jr) h1017 Virgie St
" Cath emp Duke Univ & Hosp r1315 Morreene Rd Apt 18j
" Cath key punch opr Kenan Oil r3213 Cheek Rd
" Charles L (Barbara S) v-pres Security Sav & Loan Assn h4016 Casa St
" Charles R (Kay K) asst mgr Durham Whol Jwlrs h6324 Garrett Rd
" Clarence W (Rosemary D) emp Andrews Realty h503 E Lavender Av
" Cliff (Louise) phys r3008 Hope Valley Rd
" Clyde E (Fannie M) slsmn Nu-Tread Tire rGoodwin Rd Rt 8
" Country Kitchen (Gary Andrews) 2108 Angier Av
" David W nurses asst Watts Hosp r710 Hugo St
" Deborah J recpt Drs Cheek & Bartlett r109 S Briggs Av
" Deborah J sec Central Caro Bk & Tr r138 Chateau Rd
" Dennis studt r503 E Lavender Av
" Dennis F (Pamela) sys opr Central Caro Bk & Tr rHillsborough NC
" Direct Tailors (Herbert G Andrews) 105 W Parrish St
" Donald E (Louise P) ticket agt Union Bus Terminal h1513 S Miami Blvd
" E L Jr (Shirley) emp J T Dickson Fl & Tile h1916 So- Hi Dr Rt 4
" Edgar M (Louise S) retd h2202 Ellis Rd
" Edw L (Patty E) retd h2717 Ashe St
" Edw L III whsemn N C Mut Whol Drug r1916 So-Hi Dr Rt 4
" Ernest C (Lona C) garage mech Genl Tel h3224 Glenn Rd
" Ernest G (Margt H) retd h1514 Mason Dr
" Ernest L (Jennie) studt h112 Foxcroft La
" Ervin H retd h1501 Lathrop St
" Essie F retd h518 Green St
" Etoile A (Wid O Y) substitute tchr h914 Green St
" Eug C (Betty N) asst formn Am Tob h912 Hudson Av
" Everett S (Jessie S) clk Fowler's Food Store h3019 Hope Valley Rd
" Gary (Andrews Country Kitchen) rRt 6
" Gary D instlr reprmn Genl Tel rWake Forest Hwy Rt 6
" Geo D (Jean E) buyer I C N h138 Chateau Rd
" Geo D tchr Carrington Jr Hi Sch r608 Hardee St Apt D2
" Geo M (Ann D) emp IBM h2904 Guess Rd
" Geo T stock clk Winn-Dixie r1214 Ivy St
" Hazel L Mrs retd r915 W Club Blvd
" Helen M Mrs retd h404 Bon Air Av
" Herbert G (Marion H) (Andrews Direct Tailors) r1206 W Markham Av
" Herbert G Jr slsmn Andrews Direct Tailors r1206 W Markham Av
" Hugh mech Import Domestic h1018½ Rosehill Av
" Ike F Hon (Joanne J) u s congressman rSiler City NC
" J Arnold (Mae B) retd h1210 Alabama Av
" J Haskel (Ella W) carp h2301 Otis St
" Jacquelyn emp Duke Univ & Hosp r2619 Landis Dr
" James (Brenda G) emp IBM h3821 Alston Avenue Rd Lot K24
" James A (Annie L) retd h2218 Arrington St
" James D retd h2722 Stuart Dr
" James D Jr (A & W Bldrs) r2722 Stuart Dr
" James F (Louise H) (Caro Rest Home) h3119 Colclough Av
" James R hDanbury Dr
" Jane h4216 Garrett Rd Apt I 29
" Jesse P III mech Eno Gulf Serv rAsst Mgr
" Jessie M Mrs follow through aide Bragtown Elem Sch h1404 Lakeland St Apt B2a
" Jimmy O reprmn Genl Tel r516 Green St Apt A
" John B Jr tech asst L & M rRoxboro Rd Rt 2
" John I Jr (Peggy J) (Johnny's Country Store) h618 Hugo St
" Johnnie r415 E Pilot St Apt H 12
" Karen L chem L & M h3600 Tremont Dr Apt F10
" Kath B sec Duke Univ & Hosp r2610 Highland Av
ANDREWS KEARNEY, Dir Public Relations Greater Durham Chamber Of Commerce, Durham Hotel And Motel 207 N Corcoran St (27701), PO Box 610 (27702), Tel 682-2133, h Apt 10F Paula Apts 1611 University Rd (27701) Tel 489-3165
" Kearney H (Barbara S) mktg ofcr Central Caro Bk & Tr h3022 Colonial Apts Apt 29d
" Kree S emp Duke Univ & Hosp rTimberlake NC
" Lala retd h303 Southerland St
" Lalah D Mrs bkpr Wallaces Auto Elec Garage r2408 Englewood Av
" Larry W (Brenda M) driver Thurston Mtr Lines h416 Belmont Dr
" Lillian C (Wid Zeb C) r321 Monmouth Av
" Lona C emp Duke Univ & Hosp r3224 Glenn Rd
" Lottie M framemn Genl Tel rRt 1 Bahama N C

ANDREWS
" Louise B emp Duke Univ & Hosp r3008 Hope Valley Rd
" Louise H Mrs sec Caro Rest Home Of Durham Inc r3119 Colclough Av
" Luther E (Jane F) agt h306 Amber Pl
" M Louise (Wid Edw O T) cafeteria mgr East End City Sch h2514 Otis St
" Marion H Mrs retd h1206 W Markham Av
" Marland G stitcher opr Mead Containers h2412 Ellis Rd
" Marshall R studt r1916 So-Hi Dr Rt 4
" Mary E emp Duke Univ & Hosp rBx 4621 Duke Sta
" Melvin h1315 Morreene Rd Apt 18 J
" Mike W slsmn C & D r518 Green St
" Oil Co (Wm E Andrews) 2706 Wedgedale Av
" Patk H (Jewell W) clk John T Garrard Plmb h416 W Leon
" Patsy R emp Duke Univ & Hosp rPO Bx 59 Hillsborough N
" R Kenneth h536 Hardee St Apt 3
" Raymond W (Annetta H) field eng NCR h1145 Delano St
" Rena (Wid Rath) emp Northern Tel h306½ Raynor St
" Rhonda h703b Park Av
" Richd A sht mtl wkr Comfort Engs h802 Lorain Av
" Ricky emp Kentucky Fried Chicken r109 S Briggs Av
" Robt L (Jeannette Y) retd h713 W Club Blvd
" Robt M r109 S Briggs Av
" Robt N H Jr tchr hL1c University Apartments
" Rosemary D social wkr County Dept Social Servs r503 E Lavender St
" Rusty studt r618 Hugo St
" Sally M maid h401 Ottawa Av
" Saml H Jr (Jacquelyn F) whse mgr Pritchard Paint & Glass r2619 Landis Dr
" Saml W II (Josephine A) coordinator Duke Univ h1550 Hermitage Ct
" Sharron tech White Optical Labys r1214 Iney St
" Sidney L r1807 Maryland Av
" Thos B (Clara C) retd h506 Hugo St
" Thos J studt h2210 Pike St
" Toni J emp Duke Univ & Hosp r2620 W Knox St Apt 2
" V P mach Sperry Rand rRt 6 Bx 302
" Vera R retd h814 N Buchanan Blvd
" Vernon R (Omie R) asst mgr John's Country Store h1423 Tyonek Dr
" Vickie M clk Genl Tel r5738 Pleasant Hill Dr
" Virgie W (Wid Clarence G) clk Belk's h710 Hugo St
" Virginia M ofc sec Gold Kist Hatchery h321 Monmouth Av
" W C h812 Bethesda Dr
" Wade C chkr Pilot Frt Carriers h2112e Broad St Apt 1
" Wanda S emp Duke Univ & Hosp rRt 1 Bx 331
" Webb r503 E Lavender Av
" Wesley (Mary) slsmn Carpenter's Inc rRt 6 Bx 56 Chapel H NC
" Wm E (Janie N) (Pope & Andrews Laundromat) h2706 Wedgedale Av
" Wm E (Kath B) h2610 Highland Av
" Wm J (Martha P) pipe ftr L&M h1114 Watts St
" Wm P tchr Northern Hi Sch r5820 Ridgeview Rd
" Wm R emp Duke Univ & Hosp rHigh Point NC
" Wm S r bx53 Hamlin Rd Rt 5
" Wm S Jr (Frances D) (Bill's Garage) h bx53 Hamlin Rd Rt
" Willie (Louise) hlpr Elkins Mtr h1207 Hanover St
" Willie N (Freda L) clk PO h4722 High Meadow Rd
" Wilma L (Wid Wm L) clk Vets Admn h2214 Ellis Rd
Andrien Kenneth studt h311 S La Salle St Apt 9k
Ange Clifton E (Charmane) emp Symbra Ette Dustr h2020 So Dr Rt 4
" Clifton E Jr (Patricia G) whsemn N C Mut Whol Drug r43 Apex Hwy
" Curtis R (Gertrude B) asst formn N C Mut Whol Drug h30 Guthrie Av
" G E h819 North St Apt 4
" Genora W (Wid Theo H) retd h309 S Guthrie Av
" Gertrude B clk Genl Tel r305 S Guthrie Av
" Hazel B (Wid Wm F) r505 Hardee St
" James P retd r507 Gordon St
" Olivia F r507 Gordon St
" Robt W (Naomi) dist counselor Durham Herald rRt 1 Bx 1 Hillsborough NC
" Willie C (Ruby L) retd h802 Ruby St
Angel Nellie (Wid Jack) r1412 Berkeley St
Angeletti John G (Sarah E) with Burrows Welcome h1420 Sedwick Dr

GUARANTY STATE BANK
The little bank on the corner.
Main and Market Streets/Durham, N.C. (27702) P.O. Box 1731 (919) 688-9361

ANGIER AVENUE BAPTIST CHURCH Rev Crate Jones Pastor, Robert L Phillips Jr Minister Of Education And Youth, John T Laverty Minister Of Music, Mrs Eunice F Austin Administration Secretary, Sunday School 9:45 AM, Morning Worship 11:00 AM, Church Training 6:15 PM Mid-Week, Prayer Service Wednesday 7:00 PM 2101 Angier Av (27703), Tel 596-6430, Pastor's Study Tel 596-5212
Saml J retd h2304 Cranford Rd
Tony studt h903d Clarendon St
Zalene A r2304 Cranford Rd
ngle Carole A emp Duke Univ & Hosp r1304 Clermont Dr
Hugh V (Carol A) instr Duke Univ & Hosp h1304 Clermont Rd
nglin Glenn (Pauline P) retd h1305 Shepherd St
Jesse B Jr comptroller Mech & Farmers Bk h823 Delray St
Mary tchr aide Powe Sch r1020 Lakewood Av
Nancy G USN r1020 W Lakewood Av
Thos M (Mary E) slsmn Thomas & Howard h1020 W Lakewood Av
NGUS BARN LTD THE, Charles M Winston President, Thad Eure Jr Secretary-Treasurer, The Home Of Good Beef, Excellent Meals Prepared For Your Dining Pleasure By Experts, Private Parties Our Specialty, Raleigh-Durham Hwy, PO Box 6357, Raleigh, N C (27608) Tel 787-3505
gwenyi Jimmy studt h1409b Green St
gyal Andrew J (Jennifer) studt h935 Lambeth Cir
ker Ronald h1408 Duke University Rd
lgan W G Jr (Elaine R) studt h1501 Carolina St
lyan Fredk studt r1516 Pinecrest Rd
"ohn P studt r1516 Pinecrest Rd
"ouise L studt r1516 Pinecrest Rd
"Vm G (Barbara E) v-pres for health affairs Duke Univ h1516 Pinecrest Rd
A's Beauty World 1311 S Roxboro St
Ana Lee's Beauty Shop (Mrs Anna L Riley) 1014 Hale St
Anamaria's Pizza House (Bartholomew V & Mrs Anna Maria Malanga) 107 Albemarle St
Anie's Nursery (Mrs Annie H Springer) 1125 Drew St
" hop (Mrs Annie S Marshall) 2305 Otis St
Aan Ardys h2800 Front St Apt O 5
Aen Rose Mrs h2723 Brown Av Apt B
Aine Peter L (Bettie) emp Triare Inc h1009 W Markham Av
Aley Ernestine r1509 Angier Av
Aitett Frankie (Rebecca) h1106 Douglas St Apt A307
Anony Florence C Mrs tchr aide W G Pearson Sch r1818 Cecil St
" ank studt r1315 Morreene Rd Apt 8 J
" ibert A retd h824 Kent St
" y studt h1404 Duke University Rd Apt C
" wel (Jewel's Beauty Boutique) r1705 James St
" n r3300 Shannon Manor Apts Apt 11a
" rene food serv asst NC Central Univ h1300b South St
" lyllis R emp Duke Univ & Hosp r1418 Hearthside St
" os studt h410 E Pilot St Apt G 1
" os H (Florence) lab mtce N C Central Univ h1818 Cecil St
" la B (Wid Alphonsa) h1226 S Roxboro St
Anl John J sr nuclear med tech Duke Univ & Hosp r311 S La lalle St Apt 16h
Anmatte Candido A prsmn Carden Prntg r114 Cushman St
Ana's Hair Styling (Dennis Tilley) 3027 N Roxboro Rd
Anacic Rudolph (Ruth M) USA h220 Monk Rd
" Eth emp Duke Univ & Hosp r220 Monk Rd
Antiovics Janis instr Duke Univ & Hosp h1026 W Trinity Av
Antm T H h2307 Alabama Av
" Vginia dept hd Home Security r2307 Alabama Av
Antiro Christine studt r515 W Chapel Hill St
Apsie Lounge Patk A O'Keeffe Mgr 309 W Chapel Hill St
AP RTMENT SHOP OF DURHAM THE, S Eric Kyles Manager, Apartment Rentals, 1809 Chapel Hill Rd 7701) Tel 489-6578
Apc rch Avis Mrs (Pants' N Things) r240 Southern Dr
App See Also Apple
" D id (Loretta) h1900 S Miami Blvd
" E E (M Louise) driver Thurston Mtr Lines h1826 Stage Rd

APPEL
" Joseph J (Minnie C) retd h3906 Angier Av
" Ken C (Barbara P) truck driver Mitchell Transport h1629 Greenbriar Rd
" Loretta B Mrs claims clk Crum & Forster Ins Co's r1900 S Miami Blvd
" Marvin J (Dolly W) mgr Bar B-Q Kitchen h1827 Stage Rd
" Stanley H (Angela E) phys Duke Univ & Hosp h2513 Wrightwood Av
Appelt Edgar A r bx385h Holder Rd Rt 6
" Hallie asst mgr Goodwill Indus rBx385h Holder Rd Rt 6
" John M (Hallie H) retd h bx385h Holder Rd Rt 6
Apperson Frans M studt r1106 Anderson St
" James H retd r708 Lynn Rd
" Theo B (Naomi R) supvr Am Tob h1106 Anderson St
Apple See Also Appel
" Annie L (Wid Robt N) retd h3019 Omah St
APPLE AUTOMOTIVE PARTS INC, James C Thompson Jr President, New And Remanufactured Parts, Wholesale, Retail, 3341 N Roxboro Rd (27704) Tel 477-0494, Branch Lakewood Shopping Center 1105 W Chapel Hill St (27701), Tel 489-7484 And Branch, 15-501 By-Pass Chapel Hill, NC, Tel 942-8579
" Bobbi recpt Durham Orthopaedic Assocs
" Brenda M clk D&S r1714 Dean St
" Charles E (Edith C) clnr Model Lndry h2642 Lawndale Av
" Charles E Jr studt r2642 Lawndale Av
" Clyde W USN r3019 Omah St
" Edw W (Dessie P) retd h906 Dacian Av
" Faye h2808 Front St Apt T 7
" Flavious J (Annie B) retd h3511 Guess Rd
" Francis E emp Duke Univ & Hosp h3301 Shannon Manor Apts Apt 16c
" Jerry studt hWestover Park Apts Apt H3
" Joan A policewn City Of Durham r3019 Omah Av
" Larry W (Bobbie C) asmblr IBM h1837 Forest Rd
" Ricky D serv sta atndt Crabtree Exxon r3019 Omah St
" Steven R (Joyce M) mech formn County Schs h3621 Westminster Av
" Wm F (Becky A) electn Wilmore Electronics h3022 Colonial Apts Apt 44a
Applegate Clarence W (Patricia C) phys Duke Univ & Hosp h2711 Sarah Av
" Frank E prof N C Central Univ rRaleigh NC
" Marion studt r809 Lancaster St
" Marion studt r311 S La Salle St Apt 38e
Apples Brenda sten Sears h1716 Dean St
" Charles retd h1714 Dean St
Applestein Mark r119 W Lynch St
Applewhite James W (Janis F) instr Duke Univ & Hosp h606 Candlewood Pl
" Janis F emp Duke Univ & Hosp r606 Candlewood Pl
APPLIANCE & TV CENTER, Wm E Bowles Pres-Mgr, Gerald W Beeson V-Pres, Kenneth E Mayse Sec-Treas, Mrs Helen G Bowles Asst Sec, Television, Stereo, Refrigerators, Ranges And Built-Ins, Washers And Dryers, Air Conditioners, Radios And Small Appliances, 539 Foster St (27702), Tel 688-4371 (See Index To Advertisers)
Apte Mahadev L emp Duke Univ & Hosp r1518 Southwood Dr
Aram Aghjayan asst mgr Pepp's Pizza Den r5621 Burch Dr
Araneda Louis O (Stella) phys Duke Univ & Hosp h9 Tarra Pl
Aras Robt studt r908 N Buchanan Blvd
Arbes Anne L tchr Brogden Jr Hi Sch rCary
" Saml L tchr Durham Hi Sch rCary N C
Arbogast Carla S emp Duke Univ & Hosp r311 South Lasalle St Apt 7c
" Danl J emp Duke Univ & Hosp h311 S La Salle St Apt 41f
" Jeffrey S emp Duke Univ & Hosp h311 S La Salle St Apt 7c
Arby's Roast Beef Don Koehli Mgr 2107 N Roxboro Rd
Arc Electric Co Inc W Lewis Laws Pres Charles W Latta V-Pres Edw B Crabtree Sec-Treas contrs 2803 Hillsborough Rd
Archer David L (Ida) auto mech SLAR h5304 Peppercorn St
" Geo F (Sarah D) minister of mus Grey Stone Bapt Ch h3612 Rivermont Rd
" Portia h3605 Wiggins St Apt 4
" Richd L emp Duke Univ & Hosp r822 Green St

Experts in Environmental Comfort
Carolina Air Conditioning Co. Inc.
Phone 489-9169
502 W. Lakewood Ave. Durham, N.C. (27707)

Starling's Enterprises Ltd.
Heating and Air Conditioning
State Lic. 6659
Residential — Churches — Business In The Carolinas and Virginia
Durham 383-3792 Rt. 1, Box 271-38 Raleigh 266-0320

C. C. WOODS CONSTRUCTION COMPANY, Inc.
GENERAL CONTRACTORS
Established 1933
FRANCHISED CONTRACTORS OF STRAN-STEEL BUILDINGS
25 Chapel Hill Blvd., P.O. Box 569 (27702) Tel. 489-9116
ASSOCIATED GENERAL CONTRACTORS OF AMERICA AGC

Irene's Studio of Dance
1603 GUESS ROAD DURHAM, NORTH CAROLINA (27701)
Phone (919) 286-4771
MODERN JAZZ
ACROBATICS
BALLET
TAP
ALL TYPES OF BALLROOM
CLASSES FOR:
ADULTS
BOYS
GIRLS
Certified: Dance Masters of America Specialists In Children's Services

COLE CONSTRUCTION CO., Inc.
General Contractors
Phone 286-1123
1914 Perry St. (West Durham) (27705)

HOMEOWNERS' PACKAGE POLICIES
GARRISON INSURANCE SERVICE Inc.
ALL KINDS OF INSURANCE
ROBERT D. GARRISON, JR., President ROBERT DEWELL, Vice President
Suite 200 Snow Bldg. 331 W. Main St. P.O. Box 1189 (27702) Dial 688-7313
FIRE AUTOMOBILE LIABILITY

ARCHIE
Archie Pearl retd h3311 Mordecai St Apt C
Ardell Adah G retd h3600 Tremont Dr Apt J 9
AREA LANDSCAPING & NURSERY (Barney Pittman), Complete Landscaping Service, Heavy Equipment, Grading And Backhoe Service, Industrial, Residential, Commercial, Institutional, State Inspected, Will Accept Lawn Maintenance Contracts, 2314 Reichard St (27705), Tels 477-9849 Res After 6 And Weekends 723-2784 (See Index To Advertisers)
Arena James E (Luruth S) hse staff Duke Univ & Hosp h3009 Shaftsbury St
" Jay M (Pauline M) instr Duke Univ & Hosp h1403 Woodburn Rd
" Jeannie sec Duke Univ h700 Morreene Rd Apt B 2
" Regina emp Duke Univ & Hosp r700 Morreene Rd
" Teresa L ofc sec Duke Univ & Hosp h1214 Carolina St
Arenschield Steph W emp Duke Univ & Hosp rBx 4794 Duke Sta
Arentzen Carl E emp Duke Univ & Hosp h618 Shepherd St
" Tove L emp Duke Univ & Hosp rBx 9743 Duke Sta
Arey John J (Norma J) studt h913 Lambeth Cir
Argeles Horacio J emp Duke Univ & Hosp rChapel Hill NC
Arges K Pete (Virginia H) instr Duke Univ & Hosp h802 W Maynard Av
" Mike studt r802 W Maynard Av
Ariail Reed M h312 N Buchanan Blvd Apt 106
Aridgides Athanasios emp Duke Univ & Hosp r311 S Lasalle St Apt 46f
Arkansas Best Freight System Timothy J Durham Mgr 3601 Hillsborough Rd
Arledge Clarence Jr asst supvr security NC Central Univ h2522 Kirby St
" John (Flo) dir V A Hosp h2412 Erwin Rd
Arlon Ben h3022 Colonial Apts Apt 100b
Armageddon Chemical Co Edw A Tyczkowski Pres 431 Salem St
Armao Thos h4216 Garrett Rd Apt J3
Armentrout Michl E emp Duke Univ & Hosp rBx 5764 Duke Sta
Armfield Richd B sls dept Capcities Communications rRaleigh
" Shirley B emp Duke Univ & Hosp rAsheville NC
Armistead W Howard emp Duke Univ & Hosp rChapel Hill NC
Armitage Annie J r4414 N Roxboro Rd
" C M (P C) prof U Of NC h2610 Stuart Dr
" Christophe emp Duke Univ & Hosp r2610 Stuart Dr
" Pauline Mrs inst Durham College r2610 Stuart Dr
" W P Jr (Viginia R) carpet hlpr Edw Cluskeo h4414 N Roxboro Rd
Arms Geo E (Dorothy A) mech Uzzle Mtr h2120 Sunset Av
Armstead Mary r1016 Cana St
" Willie R (Wid Silas) h2425 Mozzelle St
Armstrong Avant D h1106 Jerome Rd
" Bobby r711 N Duke St Apt 8
" Charles (Margt G) retd h918 S Plum St
" Charles V (Carolyn S) mold mkr Owens-Illinois h2029 Eastwood Dr
" D N Mrs keypunch opr N C Mut Life Ins r1106 Jerome Rd
" Daisy M tchr Holt Elem Sch rRt 7 Bx 443
" Dora C (Wid Walter) retd h905 Linwood Av
" Elson (Julia S) mtcemn Southland Assocs h804 Ridgeway Av
" Elson Jr studt r804 Ridgeway Av
" Gilbert emp City Of Durham rRt 3 Bx 351 Barbee Rd
" Gordon W h1113 Eva St
" Gwendolyn L studt h605a Maplewood Av
" James D prin Holt Elem Sch r6017 Charlanna Dr
" James S (Patricia P) studt r127 Masondale Av
" John Jr (Harriett E) stock rm clk L & M h bx439 Stanley Rd Rt 8
" June Mrs tchrs aide Little River Elem Sch r6017 Charlanna Dr
" Lawrence W (Mary F) (Armstrong Sport & Sandwich Shop) h222 S Alston Av
" Lila Mae ofc clk Duke Univ & Hosp r918 S Plum St
" Martha B emp Duke Univ & Hosp rRt 3 Bx 351 Barbee Rd
" Mary F waitress Armstrong Sport & Sandwich Shop r222 S Alston Ave
" Melvin D (Geraldine) mech Alexander Mtr rFaith Dr Rt 3
" Robt news dir W S S B rCary
" Sport & Sandwich Shop (Lawrence W Armstrong) 509 Dowd St
" Viola H (Wid Harvey D) retd h512 Barnes Av
" Wm studt r400 Formosa Av
" Wm hWestover Park Apts Apt A11
" Wm H (Melinda) counselor State h39 Jefferson Dr
Arn Diane L emp Duke Univ & Hosp
Arnett Douglas O (Ellen C) h3022 Colonial Apts Apt 104e
Arnette Ida M h9f Mc Dougald Terrace Apts 5967173

ARNOLD
Arnold Alden B (Bernice) elec tech E P A Research Triangle h817 N Buchanan Blvd Apt A
" Barbara B emp Murdock Ctr h712 E Maynard Av
" Deborah G ofc sec Duke Univ & Hosp h3300 Shannon Manor Apts Apt 7a
" Glenn E studt r111 Oliver La
" H R (Claire L) studt h223 Pineview Rd
" James M r911 Urban Av
" John D studt r911 Urban Av
" John T (Mary P) retd h705 Ridgeway Av
" Joseph retd r314 E Pilot St
" Lester H (Johanna M) dept mgr IBM h111 Oliver La
" Lona M (Wid Wm E) retd h2918 E Geer St
" Lossie retd r203 N Guthrie Av
" Mabel H (Wid Sollie S) retd h1109 Iredell St
" Max L (Edith) agt Life Ins Co Of Va rButner NC
" Melvin L (Sharon S) supvr Owens-Illinois h107 Radcliff Cir
" Michl B (Rachelle A) studt h822 Green St
" Monice D (Wid Ralph A) usa interviewer Duke Univ & Hosp h911 Urban Av
" Ollie G (Wid John R) h1111 N Buchanan Blvd
" Patrica P studt r111 Oliver La
" Phil (Phyllis) h3407 Denise St
" Richd E (Christine) driver Epes Transport Sys rGraham NC
" Steven (Margt) constn wkr Am Tob h21052 Lafayette St
" Virginia L emp Duke Univ & Hosp rLot 46 Howe St Carolin Mobile Pk
" Wesley M (Lellie B) retd h2305 Ashe St
" Worth (Ethel W) retd h2103 Lafayette St
Arnwine Barbara studt hH2c University Apartments
" Barbara R emp Duke Univ & Hosp r1500 Duke Univ Rd Ap H1c
Aronin Neil emp Duke Univ & Hosp h1505 Duke University R Apt 3l
Aronow Jane emp Duke Univ & Hosp r404 Hugo St
Aronson Jeanne R emp Duke Univ & Hosp r2504 Vineyard St
" Ronald emp Duke Univ & Hosp r2504 Vineyard St
Arrant Elsie S Mrs retd h1104 Watts St
Arrillo Michl III emp Duke Univ & Hosp rBx 5398 Duke Sta
Arrington A h311 S La Salle St Apt 39k
" Annie R Mrs tchrs aide Morehead Sch r1715 Wallace St
" Arhonda B opr Palms Beauty Shop
" Clarence sht mtl wkr Comfort Engs r510 Boone St Apt 9
" Clarence T emp Duke Univ & Hosp r300 Normandy St
" Elnora W (Wid Luther) h300 Normandy St
" Eug R (Martha S) layoutmn Genl Elec h28[illegible]a Ashe St
" Hattie (Wid Sam) retd r1715 Wallace St
" James A (Evelyn C) emp Burl Domestics h2104½ W Knox S
" Lois B emp Duke Univ & Hosp rCary NC
" Lucy nurses asst Watts Hosp r515 W Chapel Hill St
" Norma E rater Crum & Forster Ins Co's h4309 Alston Aven Rd
" Ruth tchr Morehead Sch r1715 Wallace
" T O h1505 Duke University Rd Apt 7d
" Wm K (Annie S) clk D P Co h1715 Wallace St
Arrowhead Apartments (The Apt Shop) 2412 Vesson Av
Arrowood Roy M (Mildred B) mech Long Meadow Farms h25 Dominion St
" W M Mrs retd r910 E Ellerbee St
Art Betty A Mrs opr Belk-Leggett La Marick Beauty Salon rl 2 Bx 362a Chapel Hill NC
" Craft Framing Co (Philip G Churchill) 728 9th St
Art's Beetle Parts (Art Lemons) 2212 W Knox St
" Grill 914 N Miami Blvd
Arthritis Foundation John L Kline Dir 906 9th St
Arthur Bill h2532 Alston Avenue Rd
" Joseph E (Dixie) alsmn Rhodes Inc r2807 Dublin St
" K studt h1901 Erwin Rd Apt A
" Kath emp Duke Univ & Hosp r2412 Vesson Av Apt 15
" Percy (Henrietta V) retd h1209 Worth St
" Richd (Kath) dean of men Durham College h2412 Vesson A Apt 15
" Richd studt h410 E Pilot St Apt L 1
Artis Blanche maid h427 Smith St
" Delores Mrs tchrs aide Mt Gilead Day Care Center h3915 Dearborn Dr Apt 3
" Earl T (Rosa D) retd h610 Carroll St
" Gladys tchr aide Operation Breakthrough r3915 Dearborn I
Artley Brian studt r2417 Wrightwood Av
" Christine emp Duke Univ & Hosp r2417 Wrightwood Av
" John L (Mildred I) prof Duke Univ & Hosp h2417 Wrightwood Av
" Mildred B emp Duke Univ & Hosp r2417 Wrightwood Av

Belk Leggett
Durham's Largest Department Store
FREE PARKING
South Square Mall, Chapel Hill Blvd. 493-3411

ARUMI
Arumi Fernando J (Martha C) area mgr Gino's Kentucky Fried Chicken h510 Hollyridge Dr
Asbell Harris R emp Duke Univ & Hosp rPO Bx 4492 Duke Sta
Asbill James V clk Eckerd's-durham rChapel Hill NC
" Vernon (Sharon) sht mtl mech Young Roofing rChapel Hill NC
Asbury Kenneth studt r614 N Gregson St Apt 6
" Orla F (Alice M) genl traffic mgr D&S h1100 W Leon St Apt 21
" Temple Church 1120 Lawson St
" United Methodist Church Rev W A Seawell Pastor 806 Clarendon St
" Vera retd rMethodist Retirement Home
" Weekday School Mrs Evelyn Overby Dir 806 Clarendon St
Asby Joan studt r1119 Iredell St Apt 4
Ascott Cath Mrs typ Rogers-Herr Jr Hi Sch rChapel Hill NC
Asendorf Mary E retd h2603 N Roxboro Rd
" Mary E retd h100 E Club Blvd
Ashbaugh David studt r1523 Kent St
" Florence S (Wid Virgil J) h1022 Westwood Dr
" V John studt r1523 Kent St
" Virgil J Jr (Betty B) licensee Pacific International h1523 Kent St
Ashbury Karen L asst to personal banker Wachovia Bk & Tr r611 N Gregson St Apt 6
Ashby Debra h810 N Duke St Apt 1
" Hugh P fieldmn Genl Tel rRt 1 Creedmoor NC
" Patsy Z acctg asst Genl Tel rRt 1 Bx 229e Creedmoor NC
" Paul A h3409 Hope Valley Rd Apt 9
Ashcraft Wm R III studt r114 Watts St
Ashe Alex E (Janet B) retd h209 W Murray Av
" Chas Jr lab Geo W Kane Inc rRt 2 Bx 109 Oxford NC
" Edith W emp Duke Univ & Hosp r528 Lakeland St
" Harry L (Edith W) aide V A Hosp h528 Lakeland St
' Julia B Mrs lndry wkr Duke Hosp h26a Mc Dougald Terrace Apts
' Patsy h2418 Pratt Av
' Patsy S h2808 Front St Apt R 4
' St Pentecostal Free Will Baptist Church Rev Charlie T Hall Pastor 2401 Ashe St
sher Lester h1835 Cheek Rd Apt 7d
shford Callie D Mrs (Orchid Beauty Shop) r2217 Chautauqua St
' Julia A Mrs relocation asst City Redevelopment Comn r3000 Weaver St Apt 9
' Lanette N studt r607 Lee St
' Lorena S emp Duke Univ & Hosp r1314 Hearthside St
' Naomi B (Wid Roosevelt T) retd h607 Lee St
' Russell L (Callie D) slsmn Johnson-Forrester h2217 Chautauqua St
Theo L studt r607 Lee St
Wilbert r6f Mc Dougald Terrace Apts
Willie retd h3307 Mordecai St Apt F
shland Thos H trooper State Hwy Patrol rSharron St
shleu Joan M h411 Downing St Apt I
shley A W (Elmajane R) mach adj Am Tob h1609 Lathrop St
Andrew W Jr h2808 Front St Apt T 2
C L meat clk Kroger's r3933 Chapel Hill Rd
Dilbert B catcher GBM r1208 Franklin St
Eliz emp Duke Univ & Hosp r1806 Chapel Hill Rd
Eliz J Mrs clk A & P h111 Allgood St
Hallie M (Wid W Lawrence) retd h2604 E Main St
J Thad Rev (Doris P) ins agt Sou Life Ins h2612 N Roxboro Rd
James h202 E Maynard Av
Joan M emp Duke Univ & Hosp r411i Duke Manor 411 Downing St
John (Emily) Am Tob h1037 Oakland Av
Lillian G Mrs retd h306 Cody St
Linwood E (Pauline B) mach opr Am Tob h2608 E Main St
Randy K bundler GBM r2604 E Main St
Sandra r107b Broadway St
Steph T emp Duke Univ & Hosp r1513 Maryland Av
Vicki C emp Duke Univ & Hosp r1513 Maryland Av
Vincent E (Iris S) retd h2517 N Roxboro Rd
Wallace L mach opr Am Tob r2604 E Main St
hlin Annie P h1012 Gloria Av

ASHMORE
Ashmore Elaine emp Durham Exch Club Sheltered Wk Shop r115 S Driver St
" Nancy (Wid Frank L) h2637 Mc Dowell Rd
Ashton Patricia R instr Duke Univ & Hosp h15 Ashley Rd
" Saml C (Rita A) v-pres Research Triangle Institute h3104 Buckingham Rd
Ashtord Jim h309 W Geer St Apt 2
Ashworth Airon D (Jacq P) supmn D Ladd Trucking h3201 Kenan Rd
" Clarence F (Mary S) label stringer L & M h711 Ferris Rd
" Curtis (Ethel F) retd h2546 Ross Rd
" Edw C Jr (Hazel) sls mgr Sou Parts & Elec h3316 Winston Rd
" Eliz I Mrs sec Durham Exch Club Sheltered Wk Shop h2111 W Club Blvd
" Hannah B Mrs v-pres Sou Parts & Electric Inc r314 Englewood Av
" Harold W v-pres Sou Parts & Elec r2412 Rolling Pines Av
" Jerry N insp Harris & Pyne rCarrboro NC
" Johnnie R (Linda K) h322 Clark St
" Julia h3005 E Weaver St
" Margt M emp Duke Univ & Hosp r820 Demerius St Apt P2
" Murrell H (Florence) pres Sou Parts & Elec r5207 Pineway Dr
" R Folger (Hannah B) chairmn of bd Southern Parts & Electric h314 Englewood Av
" Robt C rep Constructors & Genl Laborers Local No 700 rGreensboro N C
" Steven D slsmn Sou Parts & Elec r3405 Swansea Av
" Willie S r2546 Ross Rd
Asieh Julian (Sue) h932 Lambeth Cir
Askew Kenneth Jr emp Duke Univ & Hosp r3826 Dunn St
Askins Ruth S emp Duke Univ & Hosp rButner NC
Asplund Craig L (Peggy) studt h1708 Pace St Apt E
Assembly Of God Rev Gerald Bohler Pastor 1203 Holloway St
Associated Beauty Supply (Mrs Phyllis Setliff) 231 Wellons Village Shop Cntr
" Cab Joseph A Barnes Pres 804 S Alston Av
" Hardware Contractors Inc Larry H Anderson Pres 2415 Guess Rd

ASSOCIATED SCAFFOLDERS & EQUIPMENT CO INC
Eugene L Hawkins Pres, Thomas L Hawkins Ofc Mgr, Rental And Sales Of Universal Steel Tubular Scaffolding, Elevators, Extension Ladders, Step Ladders, Walk Boards, Spray Equipment, Rolling Stages 544-46 Foster St (27701), Tel 682-2655 (See Index To Advertisers)
Aston Lou H typ County Dept Social Servs rRt 7 Bx 442
Aswad Akil h311 S La Salle St Apt 31k
Asychire E title clk Mtr Vehicle License Service rButner
Atamanchuk I J (Cooper S) h206 E Woodridge Dr
" Mary H studt r206 E Woodridge Dr
Atchinson Linda clk Mayberry Inc rRougemont NC
Atchison Robt studt h410 Powe St
Atencion Frank (Donna L) studt h442 W Markham Av
Athearn Mary L clk-typ Duke Univ & Hosp h818d Clarendon St
Atherton Richd B (Lois E) h5332 Revere Rd
Atkin Ethel r1215 Fayetteville St
Atkins See Also Adkins
" A Graham (Jane A) leasing mgr Alexander Mtr rRt 2 Bx 427
" Albertus F (Eula R) retd h206 W Trinity Av
" Alston M equip instlr Genl Tel rButner NC
" Brenda r3725 Wiggins St Apt 4
" Carl R (Carol R) lab IBM h4718 Hope Valley Rd
" Carol B emp Duke Univ & Hosp rRt 2 Bx 180 Rougemont NC
" Charlie Jr emp Duke Univ & Hosp r3725 Wiggins St
" Creola E h13c Few Gardens
" David studt r1218 Vickers Av
" David (Pattie B) cook Bullock Bar-B-Que h301 S Miami Blvd
" Delores C Mrs staff nurse Duke Univ & Hosp h2750 Middleton St Apt 22f
" Donna Mrs tchr Bethesda Elem Sch r924 Carpenter Fletcher Rd
" Eddie F research asst L & M rRt 6 Bx 114 Chapel Hill NC
" Edw G (Annie L) retd h637 Morreene Rd
" Edw G Jr (Hazel J) intelligence unit City Of Durham h2029 Wilson St

L. A. DOWNEY & SON, Inc.
GENERAL CONTRACTORS
Commercial — Industrial
712 E. Main St., P.O. Box 1688 (27702)
Tel. 688-8029

DURHAM BUILDERS SUPPLY CO.
BUILDERS' SUPPLIES of All Kinds
•
BUILDERS' HARDWARE
•
BUILDING SPECIALTIES
Customer Parking
105 S. BUCHANAN BLVD. (27701)
Phone 688-1381

CLAUDE M. MAY, Inc.
PAINTING — PAPERING — INTERIOR DESIGNING
AMPLE PARKING SPACE
101 W. Main St. (27701)
Tel. 682-9348

BLALOCK PAVING INC.
TOM BLALOCK
Driveway Specialists • Commercial • Residential
1804 Tillery Place (27610)
P.O. Box 11325 (27604) Raleigh, N.C. Tel. 834-2533

THALHIMERS
ONE OF THE SOUTH'S NEWEST AND MOST COMPLETE DEPARTMENT STORES
All Stores Tel. 286-7751
Lakewood Shopping Center
Northgate Shopping Center

ATKINS
" Edw G III emp Am Tob r2029 Wilson St
" Ellen J r301 S Miami Blvd
" Elnora Mrs hsekpg Northern Hi Sch h3725 Wiggins St Apt 4
" Francis S (Wid John C) ofc sec Hope Valley Bapt Ch h4810 Hope Valley Rd
" G M h1012 N Buchanan Blvd
" Geraldine sec N C Central Univ r606 Cecil St
" Harold S (Edna B) mach I B M h4208 Hope Valley Rd
" J L Jr Co Inc The J Leslie Atkins Jr Pres genl ins 111 N Corcoran St Rm 1106
" J Leslie Jr (Delores C) pres J L Atkins Jr Co h1218 Vickers Av
" James D (Cheryl S) computer scientist IBM h901 Cheviot Av
" Jerry W studt h1420 Woodland Dr
" Joe A (Edna R) supvr Vets Admn h4806 Hope Valley Rd
" John L mach shop appr Miller Mfg rRt 1 Bx 143 Bahama NC
" John L III (Sandra K) archt & planner John D Latimer & Assocs h3502 Manford Dr
" John S (Sue W) (Sea World) r2422 Winburn Av
" Josephine W (Wid James W) retd h2004½ Southgate St
" Karen A studt r4806 Hope Valley Rd
" Leonard custdn Merrick Moore Elem Sch h1003a Sherwood Dr
" Libby W (Wid John L) retd h1702 N Roxboro Rd
" Luey A r301 S Miami Blvd
" M L h3022 Colonial Apts Apt 61 D
" Mable S (Wid Charley T) retd h926 W Trinity Av
" Mary E emp Duke Univ & Hosp h314 Walton St
" Mattie N lpn Duke Univ & Hosp r3725 Wiggins St Apt 4
" Mildred H Mrs lpn r1420 Woodland Dr
" Pamela J studt r4810 Hope Valley Rd
" Patricia A hsekpr Duke Univ & Hosp r818 S Plum St
" Peter C emp Duke Univ & Hosp rColonial Apts Apt 61d
" Ralph A (Eardeen M) prsmn L & M h4808 Hope Valley Rd
" Restaurant (Muhammad Y Ali) 426 Morris St
" Robt A (Martha M) (Atkins Restr) h904 Colonial Dr
" Robt L mtce hlpr Long Meadow Farms r1112 Berkeley St
" Roy L (Lida S) retd h4405 Hope Valley Rd
" Ruth Mrs emp Am Tob h4137 Chapel Hill Rd
" Sarah retd r1016 Onslow St
" Sue Mrs teller First Fed Sav & Loan Assn r2422 Wimburne Av
" Victor E (Myrtle R) coder N C Mut Whol Drug h4220 Hope Valley Rd
" Wm H (Lillie E) mech L & M h4426 Hope Valley Rd
" Wm J (Sue L) dep County Sheriff h3024 Cathy Dr
" Wm J Jr USAF r3024 Cathy Dr
" Wm W (Frances L) mach opr Earl J Latta Inc h4424 Hope Valley Rd
" Willie L r1305 South St
Atkinson See Also Adkinson
" C Belton (Carolyn Y) drftsmn John D Latimer & Assocs h2022 Wilson St
" Cammie h4216 Garrett Rd Apt M24
" Carolyn Y Mrs sec L & M r2022 Wilson St
" Cecil E (Adell A) retd h1524 S Miami Blvd
" Dermetta h2508 S Roxboro St
" Eugenia G Mrs elem educ supvr City Bd Of Educ r2705 Elgin St
" Inez C (Wid Bee) kntr Butner Knit Trends h2503 State St
" James E (Ola P) pntr D C May & Co h624 Junction Rd
" Jean H cook Lincoln Hosp h516b Martha St
" Josephine Mrs smstrs h3017 Fayetteville St
" Kay S cash J Lee Peeler rRt 6 Bx 543c
" Leslie studt r1911 Erwin Rd Apt B
" Meade R (Patricia R) mgr State Farm Ins Claims h412 Seven Oaks Rd
" Nettie asmblr Ampherol r516b Martha St
" Richd S Jr (Barbara) exec v-pres Northwestern Bk rHope Valley N C
" Sid L (Eugenia G) material insp State Dept Trans & Hwys h2705 Elgin St
" Steph E (Alice D) retd h310 Gary St
" Willie lab R L Shaw Contr r211 Elliott St
Atlantic Beauty College Mrs Patsy Allen Dir 776 9th St
" Tobacco Co Ernest L Greene Jr Mgr whol 206 Broadway St
Atlas Apartments Max H Murchison Mgr 200 Atlas St

ATLAS
" Realty & Insurance Co Inc Leslie A Stocks V-Pres-Genl Mgr 201 W Parrish St Rm 204
Atley Arnold V (Betty) dep County Sheriff h1406 Wyldewood Rd Apt C2
" Arnold V (Betty) dep County Sheriff r1406 Wyldwood Dr
Attawai Dwight studt r1701 Englewood Av
Attaway Glenn W (Louise B) wldr Carlo Mech Sys h1701 Englewood Av
Atwater Alf D (Margt R) mach L&M h1109 Huntington Av
" Anne G Mrs h16 Manson Pl
" Annie studt h415 E Pilot St Apt L 8
" Barbara C emp Duke Univ & Hosp r803 Holloway St No 4
" Belinda B h3022 Colonial Apts Apt 1c
" Charles S (Vicky Y) comptroller Hydro Serv & Sup h3509 Westglen Rd
" Dean emp Sam Gray Pro Photog
" Eliz h4216 Garrett Rd Apt M21
" Eug Jr emp Duke Univ & Hosp rChapel Hill NC
" Excell J (Jessie M) tob wkr Am Suppliers h504 Elmira Av
" Fredk M studt h705 Louise Cir Apt A
" Fredk M studt h2514 Chapel Hill Rd
" Grocery (Matthew Atwater) 1912 Alston Avenue Rd
" Ila S emp Bourque Drapery Shop h818 Mayo St
" James (Georgianna) supvr Vet Hosp h2308 Chautauqua St
" Johnnie M emp Duke Univ & Hosp h1221 E Club Blvd
" Matthew (Atwater Gro)
" Minnie B Mrs h917 Maxwell Av
" Roney h903 Willard St
" Sharon K studt r214 E Geer St
" Snowden C (Wid Hubert) retd h3208 Dixon Rd
" Thos retd r913 Maxwell Av
" Tommie stockmn Durham Cigar & Candy h1024 Kent St
" Tony M studt r214 E Geer St
" Wm P (Fannie R) retd h2106 Chapel Hill Rd
" Winfred Jr supplymn Genl Tel rRt 5 Bx 274 Chapel Hill N C
Atwood Donna M emp Duke Univ & Hosp rBx 5128 Duke Sta
" Jane R Mrs emp Duke Univ & Hosp h3120 Buckingham Rd
" Judith C Mrs legal sec Newsom Graham Strayhorn Hedrick & Murray rWindover Dr
" Theo W retd h2200 Elder St Apt 9
Auerbach Paul S emp Duke Univ & Hosp rBx 2700 Dumc
Augustine Barbara sec Hope Valley Country Club r3810 Shastsbury Dr
" Joseph J Jr (Barbara) drftsmn Thomas & Olive h3808 Shaftsbury St
Augustus Ellsworth H emp Duke Univ & Hosp r2748 Middleton St Apt 17f
Auld Eliz emp Duke Univ & Hosp r2311 Prince St
" Louis E (Eliz S) h2311 Prince St
Aull C H studt h401 Downing St Apt D
" Charlotte emp Duke Univ & Hosp r401 D Downing St
Auman Arlene L bkpr Hillhaven Conval Center r4505 Lochhaven Dr
" Charles L (Arleen L) dir soc wkr John Winstead Hosp h4505 Lockhaven Dr
" Garry studt r4505 Lockhaven Dr
" Judy S emp Duke Univ & Hosp rPortsmouth Va
Aunt Ruth's Rolling Pin Bakery (Shurl G Witten) 1001 W Chapel Hill St
Aurthur Eddie h53c Mc Dougald Terrace Apts
Ausbon Imogene H (Wid Clarence S) retd h812 Berkeley St
Ausley A Harold v-pres First Citizen Bk & Trust rRaleigh NC
" Jean Y emp Duke Univ & Hosp r5006 Kerley Rd
" John A (Helen C) mach adj Am Tob h712 Crosby Rd
" Judith E prf rdr Durham Herald r5614 Spruce Dr
" Lillian C (Wid Clyde) h1012 Rosehill Av
" Ronald B plant wkr Long Meadow Farms r5006 Kerley Rd
Ausnit Suzanne E emp Duke Univ & Hosp rBx 6103 College Sta
Austin See Also Alston
" Allen D Jr (Eunice F) asst orth Duke Univ & Hosp h121 S Guthrie Av
" Allen D III studt r121 S Guthrie Av
" Allene M retd h1518 E Geer St
" Ann studt r3232 Shannon Rd
" Bill (Barbara C) mgr Sox & Martin Firestone r213 Bywood Dr
" Carolyn A food serv wkr Duke Hosp h814 Colfax St

Wm. Muirhead Construction Co. Inc.
COMMERCIAL • INDUSTRIAL • HIGHWAY
General Offices 682-9215
Muirhead Asphalt 682-9219
Constructors Concrete 682-9211
Building Supplies And Shop 682-9214
1435 Camden Av. At N and W R.R. (27704)
P.O. Box 2012 (27702)

REALTOR®
SOUTHLAND ASSOCIATES
212 N. Corcoran St. Durham N.C. 27701
Call 688-8121
Realtors and Insurors
MEMBER OF THE NATIONAL ASSOCIATION OF INSURANCE AGENTS

MODERN INTERIORS
CHARLES ECHOLS
DRY WALL — PAINTING — PANELING
WALLPAPER — STUCCO CEILINGS — REMODELING
GENERAL REPAIRS — WORK GUARANTEED
206 W. MURRAY AVE. (27705) TEL. 477-2766

USTIN
Dale R studt r323 E Trinity Av
De Nina S Mrs clk N C Mut Life Ins r2500 Janet St
Diane Mrs teller First Union Natl Bk r4216 Garrett Rd Apt F22
Donnell (Doris B) mach IBM h406 Cecil St
Doris B emp Duke Univ & Hosp r406 Cecil St
Edna P (Wid Wm G) h1007 Rosehill Av
Elaine ofc sec Croasdaile Clinic r1700 Chapel Hill Rd Apt 12a
Erie H III emp Duke Univ & Hosp rPO Bx 476 Bahama NC
Esther E Mrs sewer Burl Indus h115 East End Av
Eunice F Mrs sec Angier Av Bapt Ch r121 S Guthrie St
Fanny C h2117 Wilson St
Faye emp V A Hosp r700 Morreene Rd Apt M5
Geo L emp Duke Univ & Hosp rRt 1 Bx 260 Hillsborough NC
Geo W (Joyce N) mech Miller-Hurst h206 N Briggs Av
Gwendolyn tex wkr Burl Indus r401 Sparella St
Harold (Willa M) brk mason h1010a Cornell St
Helen H Mrs sec L & M r126 Brenrose Cir
Herbert (Mary) emp City h3519 Dearborn Dr
J Mc Coy (Lena T) (Caro Elec Co) h3232 Shannon Rd
James emp Cotton Pl h1102a Rock St
James L (Shirley A) h1707 Alston Avenue Rd
Jerry (Sarah) whsemn Lowes Of Durham rRt 3 Bx 614 Hillsborough NC
Joan h2836 Chapel Hill Rd Apt 24j
Joe L lab h1471 Maplewood Dr
Joe L utility mtcemn N C Central Univ r320 Todd St
Joyce tchrs Grace Bapt Ch Day Sch r206 N Briggs Av
Lena T Mrs ofc sec Caro Elec r3232 Shannon Rd
Lodius M (De Nina S) plant mgr Caro Times h2500 Janet St
Lucy r205 Watts St
Lula D (Wid Luther) r4919 Brentwood Rd
M B dir City Redevelopment Comn
M Elaine med sec Croasdaile Clinic h3022 Colonial Apts Apt 19 C
Margt D acctg comptroller City Of Durham r1205 Wyldewood Rd
Margt L Mrs tchrs aide Oak Grove Sch h3022 Colonial Apts Apt 10 A
Marie G (Wid Wm E) pres Austin Marie Realty Co Inc h1019 Green St

USTIN MARIE REALTY CO INC

Mrs Marie G Austin President, MLS, Member Real Estate Consultants, Residential, Commercial And Farm Properties, Hope Valley And Forest Hills Specialists, Custom Designed Homes For Discriminating Families, Specialized Service For Duke Students, Graduates And Faculty Members, New Homes In All Price Ranges, Larger Old Homes At Real Bargains, "We Sell Wall To Wall Happiness" Call Joan Austin 489-5854, Kit Irwin 493-1594, Shirley Collins 489-0995 And Dot Jacobs 489-9695, 1019 Green St (27701), Tels 688-2304 And 682-3864

Marshall E h808 Onslow St Apt 5
Mary J clk D P Co rPittsboro
Maude retd r2500 Janet St
Milton B (Margt D) project dir City Redevelopment Comm h1205 Wyldewood Rd
Nearlie M Mrs nurses aide Caro Rest Home r1025 Juniper St
Randy K comp appr Durham Herald h4216 Garrett Rd Apt F 22
Robt jan Village Bowling Lanes
Roosevette L r315 Gray Av
Rella W (Wid Louis E) retd h509 Dunbar St
Ross E (Bonita F) therapist Watts Hosp h100 Channing Av Apt 11e
Wilbert ydmn Hope Valley h1204b Cornell St
Wm h1923 Bedford St Apt 2
Authorized Appliance Servicenter Richd P Roache Mgr 2009 Chapel Hill Rd
Auto Sales Exchange (Clair M Herndon) auto accessories & parts 609 Liberty St
Aircraft Upholstery (Clarence Brown Joseph Conner) 700 E Club Blvd

AUTOMOBILE INSURANCE SERVICE OF DURHAM INC

PHILIP M BOLICH, PRESIDENT
G WATTS CARR JR, VICE-PRESIDENT
T B CRANFORD, SECRETARY-TREASURER
ALTON C PLEDGER, MANAGER
LIABILITY AUTOMOBILE INSURANCE
SUB-STANDARD
PHYSICAL DAMAGE
214 MORGAN ST (27701)
TELEPHONE 688-7186

Autrey See Also Autry
" Ernest B (Mildred W) carp h2016 S Miami Blvd
" Ezell S emp Duke Univ & Hosp rBx 7532 College Sta
" Margt cash Rose's r409 E Maynard
" Margt K comptroller City Of Durham r5606 Birch Dr
" Ned M dist mgr Met Life Ins h1829 Front St Apt A2
" Robt emp L & M r2016 S Miami Blvd
" Wm J st eng City Of Durham r5006 Raintree Rd
Autry Alf K (Tobitha H) retd h3634 Guess Rd
" Charles L (Patricia H) sr data expeditor Duke Univ & Hosp h2704 Fairlawn Rd
" Charles O (Eloise G) signalmn Sou Ry h1014 Carolina St
" H Delane (Thelma J) slsmn J M Mathes Co h103 Britania Av
" Hazel M Mrs clk Rose's Variety Store r2202 Chapel Hill Rd
" James Jr h2201 Marehead Av Apt 16
" Julia F Mrs ins clk Mc Pherson Hosp rBethesda NC
" Lillian C (Wid Wm B) retd h2632 Lawndale Av
" Marie B Mrs sec Duke Univ & Hosp h807 N Duke St
" Marilyn E clk Genl Tel r807 N Duke St
" Marvin R trans & utilities City Of Durham r807 N Duke St
" Paul M (Betty D) (Autry Htg Serv) h1602 James St
" Philip A studt r1014 Carolina St
" Raeford A (Lillie M) retd h3626 Guess Rd
" Thelma h4216 Garrett Rd Apt I 22
" Vera F emp Duke Univ & Hosp rRt 2 Bx 72 Creedmoor NC
" Wanda M waitress Pappy's r1055 S Elm
" Wayne atndt Strayhorn Union 76 & Wrecker Serv
" Wm O (Margt J) firemn City Of Durham h409 E Maynard Av Apt 8
" Wm O Jr studt r807 N Duke St
" Wm P (Hazel C) mech Miller Truck Sls & Serv h2202 Chapel Hill Rd
Avalle-Arce Diane P instr N C Central Univ r3904 Garrett Rd
"-Arce Juan B (Diane J) prof U N C h3904 N Garrett Rd
"-Arce Maria M slswn Butler Shoes r3904 N Garrett Rd
Avant See Also Avants Avent
" Dal h600-5 S La Salle St Apt 9d
" Thos J (Mary E) bus opr D P Co h2411 Nebo St
Avante' Men's Salon Charles R Brantley Mgr 1231 University Dr
Avants Lonnie h4706 Brooklane Dr
" Lonnie D (Mary) clk Tomlinson Co rRt 1 Bx 139 Bohama NC
Avent Braxton C III (Margt B) air condtg mech Duke Univ & Hosp h809 Carolina St
" D h1705 E Main St
" Delphenia emp Duke Univ & Hosp r2204 Chautanqua St
" Fredk B studt r1713 Hillcrest Dr
" James hWestover Park Apts Apt D9
" Jean S waitress Spl Diet Home h1713 Hillcrest Dr
" Lalla B Mrs (Wid Fred H) retd r1917 Hart St
" Leevan W data opr Duke Univ & Hosp h1510 Lakeland St Apt E5c
" Luther L custdn City Bd Of Educ h1716 Athens Av
" Margt B Mrs sten Lenox Baker Hosp r809 Carolina Av
Averett See Also Averette And Averitt
" Linda F emp Duke Univ & Hosp h500 Du Pont Cir Apt 7
" Loyd W (Edna L) instrument mkr Duke Univ & Hosp h434 S Driver St
" Wm C hF1 Brogden Court Apts
Averette C Vernon (Midlena W) mach Wrights Machy h1831 E Geer St
" Charles L (Linda V) sls mgr Anchor Continental Tape h24 Jefferson Dr
" D T emp State h2026 Englewood Av
" Felcia recpt Hse Of Wood rRt 5 Oxford NC
" Kay emp Duke Univ & Hosp rRt 2 Roxboro NC

HARRISS - CONNERS CHEVROLET Inc.
The Fastest Growing Chevrolet Dealer In Carolina
Chapel Hill—Durham Blvd. P.O. Box 2040 Chapel Hill, N.C. (27514)
Tels. Durham 544-1716 Chapel Hill 942-3191

HERNDON'S WAREHOUSE SALES
GOOD USED FURNITURE ANTIQUES SURPLUS ITEMS OFFICE EQUIPMENT DESKS FILES CABINETS STORE FIXTURES EQUIPMENT AUTO PARTS TIRES TOOLS BUILDING SUPPLIES AND PLUMBING
AUTO SALES EXCHANGE ACCESSORIES
REAL ESTATE
CLAIR M. HERNDON
609 LIBERTY ST. AT R.R. DURHAM, N.C. (27701) FREE PARKING
Tel. 682-8239
Res. Tel. 682-0029

Budd - Piper Roofing Company, Inc.
CONTRACTORS—MANUFACTURERS—DISTRIBUTORS
ROOFING—SHEET METAL WORK—WATERPROOFING
HEATING AND AIR CONDITIONING
501 RAMSEUR ST., P.O. BOX 708 (27702) TELS. 682-2121 and 682-2122

CAROLINA WELDING SUPPLIES Inc.

DURHAM
2503 E. PETTIGREW ST. (27703)
TEL. (919) 596-2959

BRANCHES
RALEIGH
715-803 N. WEST ST (27603)
TEL. (919) 833-4645

GREENSBORO
119 LONGALE ST. (27409)
TEL. (919) 294-4000

J. SOUTHGATE & SON, Inc.
Established 1872
INSURANCE SPECIALIS
FIRE--CASUALTY—AUTOMOBILE—BURGLARY
BONDS--MARINE—HOSPITALIZATION—HEALTH and ACCIDENT—LIFE
1013 Broad St., P.O. Box 1651 (27702)
Phone 286-29

AVERETTE
" Linda V emp Duke Univ & Hosp r24 Jefferson Dr
" Pauline W retd r1317 N Gregson St
" Priscilla C clk Durham Merchants Assn rCreedmoor NC
" Roy B (Gayle B) personnel admn Genl Tel h2320 Charlotte St
" Roy B personnel admn Genl Tel r2320 Charlotte St
Averitt Marvin K (Joyce) transport driver Long Meadow Farms h2906 Harvard Av
" Tommy W emp Duke Univ & Hosp rRt 6 Bx 167 G
Avery Alf S (Loretta M) hanger L&M h8 Midgette Pl
" Betty B Mrs tchr Pearsontown Elem Sch rChapel Hill N C
" Bobby V (Joyce W) dist mgr N C Heart Assn h2210 Strebor Rd
" Carol L emp Duke Univ & Hosp r3231 Shannon Rd Apt 33f
" Dennis E retd r108½ N Holman St
" Geo W h519 E Main St Apt 414
" James B bus boy Bullock's Barbecue r308 N La Salle St
" James V (Rebecca O) mtcemn I B M h436 Bernard Dr
" Janice emp Duke Univ & Hosp r1401 Fay St
" Jesse R studt r1909 Athens Av
" John (Roxie E) retd h2147 Charles St
" John A (Annie U) retd h715 Warner St
AVERY JOHN BOYS CLUB BRANCH-LIBRARY Lee W Smith Librarian, 808 E Pettigrew St (27701), Tel 688-7315

AVERY JOHN BOYS' CLUB INC
Lee W Smith Jr Executive Director, Functions Include Guidance In Health, Physical, Mental, Educational, Vocational And Character Development Of Boys, Services Provide A Diversified Work Program Of Physical, Educational And Social Activities For Boys In Their Leisure Hours, Program Is Geared For Boys From Lower Income Families, Boys From 7 To 20 Years Of Age, Participation In Community Planning For Social Betterment, 808 E Pettigrew St (27701) Tel 688-7315
" Johnny M (Armida M) tchr C E Jordan Sr Hi Sch h1003 Southwood Dr
" Joyce W Mrs emp Hillandale Elem Sch r2210 Strebor St
" Lloyd T emp Vets Admn h1322 Arnette Av
" Loretta emp Duke Univ & Hosp
" Marie H (Wid Harold T) retd h410 N Buchanan Blvd
" Mary clk Mayberry Inc rForest Dr
" Mary J emp Duke Univ & Hosp r3618 Four Seasons Dr
" Michl J studt r2210 Strebor Rd
" Nancy D tchr DTI rChapel Hill N C
" Percy (Liz) retd h1401 Fay St
" Rebecca O clk Genl Tel rRt 6 Bx 436
" Robt G (Christine M) security guard Y M C A h1015 Iredell St
" Rossa H emp Genl Tel r1326 Timothy Av
" Sadie M emp Duke Univ & Hosp r127 Castlerock Dr
" Sally J emp Duke Univ & Hosp r926 Dacian Av Apt 7
" Thos C mach Am Tob r1909 Athens Av
" Wm (Betty D) lab Am Tob h1909 Athens Av
" Yancey E r308 N La Salle St
AVON PRODUCTS Mrs Annie Belle Bullock Representative, Cosmetics By Avon, 4849 Erwin Rd (27705), Tel 489-2481
Awaramik Joyce L studt h922 Dacian Av Apt 7
Axelrod Glenn S emp Duke Univ & Hosp r822 Onslow St
Aycock Bertie M r1211 Glendale Av
" Carl F (Martha A) retd h2207 Strebor Rd
" Charles B III h820 Madison St Apt 1
" Don (Cathy) mech Crowell & Little Ford h400 Craven St Lot 3
" Edith r3818 Mangum Rd
" John B (Bethel T) formn Am Tob h2732 Woodmont Dr
" Lelia H (Wid A F) h3914 Angier Av
" The apts 926 Dacian Av
" Thos M (Amy M) retd hD2d University Apartments
Aydlett A Laurance (Dorothy M) retd h1715 Kent St
Ayers Elsie Mrs retd rMethodist Retirement Home
" Gilbert R emp Duke Univ & Hosp rWashington DC
" Harvie hlpr Arc Elec r5620 Burch Dr
" Jack studt r502 Oregon St
" Jeanette C Mrs bkpr Sou Parts & Elec r901 Chalklevel Rd Apt J6
" Joseph mech Coggin Pontiac rRt 5 Bx 443-13
" Lox E mach opr Erwin Mills h1103 Midland Ter
" Ouida M emp Duke Univ & Hosp rRaleigh NC

AYERS
" Paula R emp Duke Univ & Hosp r3919 Redwood Rd
" Roscoe M Jr clk D P Co r152 Kimball Dr
" Thos B h908 Fiske St
Ayivor Philip Qua emp Duke Univ & Hosp rBx 9667 Duke S
Ayres Janet L emp Duke Univ & Hosp h2752 Middleton St Apt 30a
" Jean B opr Marchells Hairstyling r2008½ Southgate St
" Loren maid Homestead Motel h3000 Chapel Hill Rd Lot 20
Ayscue B Randy (Faye) agt Union Bankers Ins h2810 Elgin S
" Beverly S emp Duke Univ & Hosp rPO Bx 293 Creedmoor C
" Erston ofc mgr Ace Distr rBx 293 Creedmoor N C
Azalea Garden Apartments 3600 Guess Rd
B & E Ceramics 2819 Hillsborough Rd
B & G Grill (Ben F Robinson) 2514 Fayetteville St
B & G Pipe Shop (Ben Segal & Gustave Abramson) 207 N Corcoran St
B J Carpets (Billy J Hildebran) 1411 S Miami Blvd
B J REALTY CO (Betty Jean Harris) Real Estate Broke Residential, Commercial, 304 Rippling Stream Rd (27 Tel 477-5523
B T Associates Inc Geo D Beischer Pres 2726 Croasdaile Dr h 101
B & W Construction Co Wayne P Hutchins Pres Mrs Valenci Hutchins V-Pres 619 Lynn Rd
B & W Exxon (J Bruce Rigsbee) 1424 S Miami Blvd
Baacom Robt L phys h1407 N Gregson St
Bab Mcihl D studt h2305 Chapel Hill Rd
Babb Ernest H Rev (Lorena F) pastor Ch Of God h1511 Libe St
Babbs Douglas (Connie) h1106 Douglas St Apt D124
Babcock Nancy L emp Duke Univ & Hosp rHillsborough NC
" Susie studt h815 Dacian Av Apt 15
Baber Alice M (Wid Joseph W) retd h1001 Alabama Av
" Collins emp Duke Univ & Hosp r1900 House Av
" Collins E (Gwendo A) studt hD3 Cornwallis Ct
" David W (Deborah L) eng Kayser-Roth Indus h2625 Lomba Av
" Gwendolyn A Mrs social wkr County Dept Social Servs h9 Jerome Rd
" Monroe r2503a S Roxboro St
" Sam L (Linda H) tech I B M h5325 Revere Rd
Babinec Paul H (Rachel J) data processing mgr Watts Hosp h1300 N Miami Blvd
" Paul J studt r1300 N Miami Blvd
" Rachel J Mrs prswn Municipal Forms & Sys r1300 N Mia Blvd
Babski Bruce r1302 Broad St
Baby Sitters Agency Of Durham (Mrs Isabelle Crank) 1619 E Geer St
Babyak Mike plant mgr Gold Kist Poultry rRaleigh NC
Bacchetta Bernard P studt h2229c Lafayette St
Bach Robt L emp Duke Univ & Hosp h2748 Middleton St A 19f
" Walter D Jr (Anna L) research scientist RTI h68 Kimberly r
Bache Robt J (Elaine A) phys Duke Univ & Hosp h3608 Suf k St
Bachelder John P (Nancy T) studt h2424 Acadia St
" Nancy T Mrs tchr Carrington Jr Hi Sch r2424 Acadia St
Back Edw W Jr (Mary E) exec v-pres Central Caro Bk & Tr h18 Kimberly Dr
" Kurt W instr Duke Univ & Hosp h2735 Mc Dowell Rd
" Mary L emp Duke Univ & Hosp r2735 Mc Dowell St
Backhaus Linda rF1 Brogden Court Apts
Bacnik Agnes Y Mrs ofc sec Central Caro Bk & Tr rRoxbor NC
Bacon L r2836 Chapel Hill Rd Apt 19g
" Mary (Some Tyme Restr) h715 Shepherd St
" Thos (Ellen K) emp RTI h2618 Pickett Rd
Baden S S h700 Morreene Rd Apt M7
Badger Theo J emp Duke Univ & Hosp r5808 Ridgeview Rd
Badgett See Also Baggett
" Charles E (Stella B) supt Caro Air Conditioning rWhite O Dr Rt 7
" Ernest L (Brenda) tchr DTI h4e Carriage House Apts
" Nathl (Lottie M) retd h1305 Scout Dr
" Rhonda E emp Duke Univ & Hosp h1315 Morreene Rd A 13 I

Branch Moving and Storage Co. Inc.
FREE ESTIMATES PALLETIZED STORAGE
TEL. 471-1591
2415 REICHARD ST. A Mayflower Warehouse (27705)
Just off I-85 Guess Rd. Exit

DUTCHVILLE BUILDERS SUPPLY, Inc.
Dutch Boy
COMPLETE LINE OF
BUILDING SUPPLIES - PAINTS - HARDWARE
PHONE 528-1591
Lelie Rd., P.O. Box 705 — Creedmoor, N.C. (27522)

PENDERGRAPH & THOMERSON ELECTRIC CO., Inc.
ELECTRICAL CONTRACTORS
COMMERCIAL - INDUSTRIAL - RESIDENTIAL
)10 E. PETTIGREW ST. TEL. 596-1304
O. BOX 11458 DURHAM, N.C. (27703)

DIE
lie Tallie M (Easter W) parts hlpr Johnson Mtr h59b Mc Dougald Terrace Apts
r Adele H Mrs dep collr County Tax Collr r3802 Hulon Dr
harles A emp Duke Univ & Hosp h311 S La Salle St Apt 29g
ames H mgr Mtr Vehicle License Serv r3802 Hulon Dr
adie M (Wid Roynall N) retd h609 Bon Air Av
gett See Also Badgett
rchie M (Jacqueline C) mech Clark & Sorrell h1905 Cole Mill Rd
rth O (Emma O) facilitymn Genl Tel h1708 Ruffin St
velyn K emp Duke Univ & Hosp r1434 Sedwick Dr
rank A (Mary B) (Frank Baggett Realty) h3931 Kelly Dr
cqueline C acctg clk L & M r1905 Cole Mill Rd
ley Albert (Beatrice) h125 Barnhill St
phonso h2401 Owen St
J mach Sperry Rand r2607 Owen St
sulah h3325 Gleason St Apt E
bby L night wtchmn Durham Motel r606 Shepherd St
eveland (Lula K) lab Roberts Constn h112 Barnum St
lie M (Wid Ernest) hsekpr Watts Hosp h804 N Roxboro St
nma M emp Duke Univ & Hosp r119 Ringling St Apt 3
nny S (Wid Phillip) retd h1020 Onslow St
ye S (Wid Hugh M) retd h2019 Elvins St
well Mrs slsmn Montaldo's hD1d University Apartments
nes R (June D) jan bldg stndt Genl Tel h2607 Owen St
an Mrs h422 Macon St
cey studt r606 Shepherd St
ese (Tennie) retd h800 Morehead Av
uise h406 Red Oak Av
la K emp Duke Univ & Hosp r112 Barnum St
ntez Mrs (Carroll St Beauty Parlor) r2921 Sprucewood Dr
ia (Mentez) h2921 Sprucewood Dr
lby M Mrs ofc sec N C Mut Life Ins r500 Uzzle St
mpson r700 Morreene Rd Apt P3
non r406 Red Oak Av
ell Robt J emp Duke Univ & Hosp rCary NC
well Elwood W (Irene F) v-pres-genl mgr W D Lbr h224 Pineview Rd
rvey K whse mgr Trico Elec Sup rMargaret Av
ne F Mrs dir of childrens work First Bapt Ch r224 Pineview Rd
n R Jr (Ruby P) bldg contr h2411 Margaret Av
n R III carp Bagwell Constn h2409 Margaret Av
rgt L (Wid Hubert D) retd h1506 Glendale Av
by P Mrs mgr Friendly Rest Home r2411 Margaret Av
V S (Esther W) retd h226 Pineview Rd
Bah-Eldin Yahia hWestover Park Apts Apt A14
Bahson Frank H Jr (Carolyn L) coordinator Duke Univ & Hosp 915 W Murray Av
Bahney Bruce studt r910 Exum St
Bah Edw M (Cath H) purch agt Crown Alum h217 Argonne Dr
Ev M Jr stockmn Winn-Dixie r217 Argonne Dr
Jos studt r217 Argonne Dr
Gan M studt r217 Argonne Dr
Bahnburg Eliz retd h2010 Woodland Dr
Bai Laurie A studt r917 Green St
Roger W emp Duke Univ & Hosp rBeaufort NC
Bail Addie L supvr County Dept Social Servs h1309 Rosewood
Alert T hlpr Epes Transport Sys rRD 3 Box 423 Booker St
Alerta studt r24d Mc Dougald Terrace Apts
Al h1103 Merrick St Apt B
Alie (Wid Danl) retd h303 Lee St
Alie L maid Dutch Village Motel r1126 Hoover Rd Apt 8
Bo r1016 9th St
Bardine S (Wid John W) tchr W G Pearson Sch h106 Hudson St
Ba Mrs h1022b Lancaster St
Bae N (Wid Hugh T) r108 S Maple St
Ba da librn clk N C Central Univ r2248 Summit St Apt B
Ba da C typ IBM r1722 Mason Dr
C h2409b University Dr
Ca n E ship clk N C Mut Whol Drug h2013 Cheek Rd
Ca h3446 Gleason St Apt D
Ca yn H emp Duke Univ & Hosp r1405 Lakeland St Apt J

BAILEY
" Charles (Sadie H) retd h2418b Owen St
" Charles stock clk A & P r725 Ardmore Dr
" Charles H (Maggie M) emp Smith James & Sons h312 Chatham Pl
" Charles M (Tamora) U S A h26a Carriage House Apts
" Charles W asst mgr A B C Bd r701 Mineral Springs Rd
" Christine h1410 Angier Av
" Clarence A (Carolyn A) (Pediatric & Adolescent Clinic) h2219 Elmwood Av
" Clyde E new hope plant City Of Durham r725 Ardmore Dr
" Cossie B (Wid Earl) h16c Few Gardens
" Curley T Mrs laby asst Duke Univ & Hosp h37g Mc Dougald Terrace Apts
" Cynthia studt r502 Canal St
" Danl K (Cathy) studt h1034 Horseshoe Rd
" Dennis D third fork plant City Of Durham r725 Ardmore Dr
" Dewitt T (Daisy) retd h2008 S Miami Blvd
" Donald W (Carolyn) (Bailey Opticians) rWake Forest NC
" Dora M emp Duke Univ & Hosp r3837 Dunn St
" Dorothy M emp Duke Univ & Hosp r2517 Sevier St
" Edna Y (Wid T Edw) sec Duke Univ & Hosp h3517 Mosedale Av
" Edw C USN r506 Gray Av
" Emmett N Jr (Anne B) agt Bailey Ins Agcy h1121 Delano St
" Eslelle Mrs waitress Dairy Prince r1701 Mineral Springs Rd
" Estele P retd h906 W Trinity Av Apt 5
" Evangeline emp Duke Univ & Hosp rRt 1 Bx 140 Creedmoor NC
" Evelyn H ofc sec Am Tob h307 Green St
" Evester B counselor Durham Alcohol Abuse & Alcoholism Serv r2248-B Summit St
" Fermon A (Rona B) print dept Golden Belt h bx452a Rich Rd
" Flo clk J M Mathes Co r606 E Eloby St
" Frances E Mrs r2920 Sprucewood Dr
" Fred (Nettie S) retd h609 Elmira Av
" G H mach Sperry Rand rRt 2 Bx 295d Hillsborough NC
" Genie r1017 Monmouth Av
" Geo USA r24d Mc Dougald Terrace Apts
" Geo E emp Black Indus r822 Rome St Rt 4
" Geo F (Patricia B) health care tech John Umstead Hosp h311 S La Salle St Apt 13f
" Geraldine r402 W Enterprise St
" Harold A studt r1002 Cana St
" Hebert (Annie J) retd h515 Gordon St
" Homer L (Betty C) mold mkr Owens-Illinois h2801 Owen St
" Insurance Agency Emmett N Bailey Jr Agt 1121 Delano St
" Ira M hlpr Epes Transport Sys r322 Gray Av
" Irene studt h402 W Enterprise St
" Jack serv mn Va Caro Lndry Sup rWendell N C
" James A (Jeanette) chkr Pilot Frt Carriers rRt 4 Bx 399a
" James B h3000 Chapel Hill Rd Lot 1
" James E (Lucy Mae) constn wkr Danny Holmes Co h2162 Charles St
" James H (Nora H) retd h2611 Carver St
" James W Jr (Eliz E) planning coordinator Duke Univ & Hosp h504 E Markham Av
" Jane emp Duke Univ & Hosp rPO Bx 5 Apex NC
" Jane D (Wid Geo) asmblr Amphenol h24d Mc Dougald Terrace Apts
" Jane P h804 Da Vinci St
" Joelina B Mrs maid h416 Dowd St
" John pickupmn City h1400a N Alston Av
" John lab City h15a Mc Dougald Terrace Apts
" John H refuse collection City Of Durham r1110 Rock St
" John P mech Otis Elevator r5901 Craig Rd
" Johnnie E (Mary A) bill poster Leonard Dean h719 E Buchanan Blvd
" Joseph L (Joy B) musician h809 Colonial St
" Joseph R (Dorothy O) instr Duke Univ & Hosp h2517 Sevier St
" Kath R sr plant clk Genl Tel rPO Bx 111 Northside NC
" Kay S (Wid Yandell C) h320 W Trinity Av
" L h113 W Enterprise St
" Lena retd h413b Dowd St
" Leroy (Debby) h1803 House Av Apt 6b
" Lessie B (Wid Calab) retd h802 S Roxboro St

Associated Scaffolders and Equipment Co., Inc.
RENTALS — SALES
GENE HAWKINS — TOMMY HAWKINS
544-46 Foster Street (27701) Tel. 682-9655

Deluxe Products Inc.
WATERKINE MIRACLE WATER
SALES AND SERVICE
Water Conditioning
510 FOSTER ST. (27701)
TELS. 682-1298 and 682-6226

GRACE BAPTIST CHURCH
KINDERGARTEN — DAY SCHOOL
1004 N. Mangum St. Cor. Trinity Ave. (27701)
Pastor's Study 682-2917
Church Office Tel. 688-6765
Kindergarten - Day School Tel. 682-0671
Dial-A-Devotion 688-1422

Fisher Funeral Parlor

Since 1963

"Service For All Within The Means of All"

Licensed Embalmers Funeral Directors Funeral Directors Notary Public

Owner ELIJAH J. FISHER III

3137 Fayetteville St. (27707)

Telephone 682-3276

If No Answer Call 682-5283

DURHAM DETECTIVE AGENCY & GUARD SERVICE, Inc.

GLADYS B. HOLT

N.C. LICENSE NO. 383

Your Security Is Our Business

Over Twenty Years Experience in Law Enforcement and Security.

Tel. 286-4829

(27705)

JACK A HOLT

1815 GUESS ROAD

TEL. 286-4829

Miller Insurance Agency

GENERAL INSURANCE

P.O. Box 3867 (27702) Suite 710 Central Carolina Bank Bldg. 111 N. Corcoran St. (27701) Tel. 682-2

BAILEY
" Lloyd R (Jean E) instr Duke Univ & Hosp h4122 Deepwood Cir
" Louisa M (Wid David D) r3207 Mosedale Av
" Lucille B patient care asst Duke Univ & Hosp h1020 Sedgefield St
" Luna (Wid James B) h2706 Hinson Dr
" Luna T (Wid Neil G) bkpr One Hour Clns h2909 Summerlin Rd
" Mable G retd h807 Hancock St
" Magdalene food serv dept V A Hosp h1010 Simmons St
" Malcolm F (Doris) tech Carpenter's Inc rRt 2 Bx 227c Creedmoor NC
" Mamie retd r602 Primitive St
" Mamie Mrs hsekpr Parkwood Elem Sch rRt 3 Bx 311 Chadwick Rd
" Margt C Mrs tchr Hillside Hi Sch r1315 Morreene Rd 31- F
" Margt D (Wid W E) retd h312 N Buchanan Blvd Apt 104
" Marie C emp Duke Univ & Hosp r511 Booker St
" Mary lab Rite-Way Lndry & Clns r2418 Owen St
" Mary Mrs h113½ W Moline St
" Mary W (Wid Joseph H) h1722 Mason Dr
BAILEY MAXIE L (Ruth) Representing State Farm Insurance Companies, Auto, Life, Health, Home And Business, 601 Vickers Av (27701), Tel 682-7030, h1024 S Plum St, Tel 596-8062
" Monnie M emp Duke Univ & Hosp rRt 1 Bx 278 Burnsville NC
" Nancy A ofc wkr Kelly Servs r1121 Delano St
" Nancy C emp Duke Univ & Hosp rRt 3 Bx 7
" Nannie J Mrs cook Hartman's Steak Hse h502 Canal St
" Opticians (Donald W Bailey) 227 Wellons Village Shop Cntr
" Otha M emp Duke Univ & Hosp r725 Ardmore Dr
" Owen (Willie) jan James Duff Golf Center h210 Dowd St
" Pearlie S emp Duke Univ & Hosp r1401 Bacon St
" R S production supvr Sperry Rand rRt 6 Bx 452a
" Ralph J washmn Model-Durham Lndry Clns r402 W Enterprise St
" Raymond (Evangaline M) hlpr Epes Transport Sys rR D 1 Creedmoor N C
" Retha J sr clk Duke Univ & Hosp h511 Downing St Apt M
" Rhonda r1000 N Duke St Apt 17
" Rick photog V A Hosp h311 S La Salle St Apt 30a
" Robt h310 E Piedmont Av
" Robt F (Anne H) (Harris Bailey Self & Harris) h616 Hugo St
" Robt L retd r602 Primitive St
" Robt M studt r2517 Sevier St
" Rosalind F emp Duke Univ & Hosp r1401 Bacon St
" Roy (Shirley) sls mgr Pepsi-Cola h2921 Camberly Dr
" Roy emp City h875 Estes St
" Roy Jr refuse collection City Of Durham r304 E Geer St
" Roy K (Lessie P) retd h1901 Hart St
" Ruby B retd h100 Channing Av Apt 5e
" Ruby M (Academic Typing Serv) h3207 Mosedale Av
" S h311 S La Salle St Apt 34d
" S E h1605½ Fayetteville St
" Sandra K clk Model Lndry r1121 Delano St
" Shirley R emp Duke Univ & Hosp r2921 Camberly Dr
" Stanford A (Eliz C) hndlr L&M h506 Gray Av
" Sydney E r807 Hancock St
" Theresa h410b Dowd St
" Thos L III control & development City Of Durham rRt 2 Oxford N C
" Thos S stock clk N C Central Univ h1405 Lakeland St Apt C1j
" Todd studt h1915 Erwin Rd Apt L
" Una A Mrs mach opr L&M h811 Camden Av
" Virginia W (Wid Wm) h2540 Ross Rd
" W h311 S La Salle St Apt 41t
" W Thos Jr duke hosp Vets Admn Hosp h816 Ridgeway Av
" Walter councellor State Emp Sec Comn r311 La Salle St Apt 41t
" Walter retd h211 Elliott St
" Wilbert emp Duke Univ & Hosp rBx 534 Creedmoor NC
" Wm F nurses asst Vets Admn h1002 Cana St
" Willie I emp Duke Univ & Hosp r1022 Lancaster St
Bain See Also Baines And Bane
" Albert C supvr City St Mtce rRfd 5 Riley Rd Bx 25
" Betty Mrs emp Bullock's Barbeque h7c Few Gardens
" Bonnie emp Duke Univ & Hosp rChapel Hill
" Christine h2748 Middleton St Apt 18h
" Donald J st cln City Of Durham rRt 2 Russell Rd
" Eliz Mrs r2403 Barrymore Av
" Florza T (Wid Will) h1134 Merrick St Apt 3
" James studt h2007 House Av Apt 25
" Mae G (Wid Wm T) h909 Exum St

BAINBRIDGE
Bainbridge Alex W (Freda B) studt h1601 James St
Baines Carolyn G h4a Few Gardens
" Clemon A community serv coordinator Operation Breakthrg h614 Burlington Av
" E Lee emp Duke Univ & Hosp r618 Troy
" Foy M maid r55a Mc Dougald Terrace Apts
" Frank E lab L & M r1115 Gurley St
" Fred (Bessie Mae) constn wkr h205 Cushman St
" James R (Eliz L) lab Am Tob h618 Troy St
" Jesse hlpr Woorkshop For The Blind r515 W Chapel Hill S
" Julia ofc wkr Am Tob h610 Bacon St
" Linda retd h420 Macon St
" Lottie (Wid B James) h55a Mc Dougald Terrace Apts
" Lucille L clk N C Central Univ h808 S Alston Av
" Mary B dir NC Central Univ r808 S Alston Av
" Michl E emp Duke Univ & Hosp r205 Cushman St
" Ollie h16h Few Gardens
" Richd h109 E Lynch St
" Roscoe (Zola M) h3011 Cedarwood Dr
" Thelma L h605 E Umstead St Apt 8
" Tyrone R (Shereatha B) business mgr D Sigh Graphics h54 Shady Bluff St
" Zola M emp Duke Univ & Hosp r3011 Cedarwood Dr
Bains Wm emp O'Neal Rest Home
Bair Sharon S emp Duke Univ & Hosp r1011b Dacian Av
" Wm J (Sharon S) assoc Powe Porter Alphin & Whichard h1011½b Dacian Av
Baird C A h1804 Pritchard Pl
" Jean postmistress N C Central Univ h520 Walton St
" Martha A studt hWestover Park Apts Apt E4
Baither Donna W Mrs dir City Pub Inf Ofc rDurham NC
Baity Billy S emp Duke Univ & Hosp r116 E Orange St Hillsborough NC
Baker See Also Bakker
" Alice L Mrs retd h805 Spruce St
" Alvin E (Sybil P) servmn Sears h818 Lynn Rd
" Alvin G (Eleanor) serv mgr Pitney-Bowes r2821 Cheek Rd
" Annie L waitress r503b Price Av
" Archie K (Marie D) driver Associated Transport h3616 Westminster Av
" Arth C h801 Ruby St
" Audery H (Margt) retd h2516 Holloway St
" B Dewey (Janie H) retd h1011 Dacian Av
" Barbara A ofc sec Institute For Parapsychology r1000 N Duke St Apt 45
" Barbara H emp Duke Univ & Hosp r3206 Haddon Rd
" Bessie M Mrs custdn City Bd Of Educ r405 Canal St
" Beverly L emp Duke Univ & Hosp r700 Morreene Rd Ap
" Billy (Nonnie F) bodyman Durham Auto Body Serv h716 Oxford Hwy
" Calvin h3022 Colonial Apts Apt 9a
" Canova r603 Seven Oaks Rd
" Carl r311 S La Salle St Apt 18b
" Carlyle F (Dorothy) production wkr Coca-Cola rRt 3 Bx
" Carolyn U emp Duke Univ & Hosp r2916 Carolyn Dr
" Cathy M emp Duke Univ & Hosp rRaleigh NC
" Charles E studt r818 Lynn Rd
" Charles L asst prin C E Jordan Sr Hi Sch rChapel Hill
" Charles L (Janie M) animal caretaker supvr Duke Univ h3708 Rivermont Rd
" Clara A tchr Spaulding Sch r2007 House Av Apt 7
" Claude Jr mtcemn City Of Durham h915 Dreiser St
" Claudette D genl clk Crum & Forster Ins Co's r56h Mc Dougald Terrace Apts
" Clealand F (Jene) v-pres corporate planning Burroughs Welcome h26 Oak Dr
" Cleo P retd h3312 Mordecai St Apt C
" Clifton L sr clk Genl Tel rRt 5 Bx 511e
" Clinton D (Clara N) retd h508 S Duke St
" Clyde (Julia M) retd h426 Eugene St
" Collin F Jr (Marion F) phys Duke Univ & Hosp h3819 Nottaway Rd
" Donald W (Nancy) ofc wkr Am Tob h4540 Holloman Rd
" E h311 S La Salle St Apt 25j
" E C Jr mgr Daniel Bros Exxon Serv r2610 Sparger Rd
" Earl h22g Mc Dougald Terrace Apts
" Emma S h1702 Gunter St
" Ethel (Wid Luther E) h113 N Maple St
" F Egerton (Ruth D) emp Bakery Splty h1718 N Roxboro Rd
" F L Rev retd h2201 Chautauqua St
" Fay S Mrs ofc sec L & M r700 Morreene Rd Apt H9
" Frances F Mrs teller Central Caro Bk & Tr rRt 4 Bx 3
" Frances M studt r1312 W Markham Av

PRITCHARD PAINT & GLASS CO
Glass, Mirrors, Jalousies, Windows, Plastics, Shower Doors, Paints and Sundries
AUTO GLASS REPLACEMENTS OUR SPECIALTY
172 Hillsborough Rd., P.O. Box 2897 (27705) Tel. 383-1581

Sidney H. Allen REALTY CO.
Residential—Commercial
Suburban and Farm
TEL. 477-4581
Res. Tel. 477-4351
4518 Roxboro Rd. (27704)

INGOLD TIRE CO.
GENERAL TIRE DISTRIBUTORS
Passenger Cars — Trucks — Heavy Trucks — Recapping
900 W. Main St. (27701) Tel. 682-5461

AKER
Frank Rev (Ellen E) prof Duke Univ & Hosp h1505 Pinecrest Rd
Fred h2213 Elder St Apt 9
Fred T mgr Penny Furn h1017 Green St
Gail h15g Few Gardens
Geo S emp Duke Univ & Hosp r1739 Morehead Av
Georgia Mrs clk Dairy Prince h3852 Angier Av
Grover C (Patsy V) announcer W T I K Radio Sta h4123 Casa St
Grover E emp Northgate Theatre r4123 Casa St
Grover L (Bloise L) mgr Northgate Theatre h3215 Wake Forest Rd
" I M (Doris B) truck driver Home Bldg Sup h1012 9th St
" Harrison E (Marguerite A) v pres N C Mut Life Ins rDetroit Mich
" Hazel H bldg & grounds City Of Durham r2916 Carolyn Dr
" h1505 Duke University Rd Apt 9i
" James E serv mgr Aldridge Pwr Mower r4917 Howe St
" Janice P emp Duke Univ & Hosp r2604 Bullock Dr
" Jeff D (Shirley A) studt h2713 Circle Dr
" Jeffrey W emp Duke Univ & Hosp rBx 5736 Duke Sta
" Jerry h3118 Alston Avenue Rd
" Jerry W firefighter City Of Durham rRt 2 Bx 204-B
" Joan C emp Duke Univ & Hosp h4216 Garrett Rd Apt B 3
" John L (Julia T) alsmn Yates Mtr h931 Ferncrest Dr
" John A (Eliz T) mach Am Tob h2711 Holloway St
" John J (Barbara) serv mgr Carpenter's Inc r3206 Haddon Rd
" John R emp Duke Univ & Hosp h2628 Lawndale Av
" John T emp Duke Univ & Hosp r1505 Duke Univ Rd Apt 9i
" Julius (M Elaine) retd h603 Seven Oaks Rd
" Kathleen E emp Duke Univ & Hosp rRaleigh NC
" Kenneth h2811 Butner St
" Kenneth R emp Duke Univ & Hosp rRaleigh NC
" Bradley emp Duke Univ & Hosp
" S h210 E Piedmont Av
" Larry D equip instlr Genl Tel r4913 Howe St
" Larry F (Victoria W) mech Burlington Indus h2235 Charlotte St
" Laura A tchr Carrington Jr Hi Sch rCary NC
" Lawson (Margie A) h1716b N Alston Av
" Lenora A emp Duke Univ & Hosp r1713 Hamlin St
" Loox D (Margt C) retd h3106 Cornwall Rd
" Lester R Jr r2215 Elder St Apt 2
" Lilian K retd h1712 N Alston Av
" Lida r711 E Club Blvd
" Lida r716 Old Oxford Hwy
" Lible retd r1105 Iredell St
" Lucky retd r108½ S Hyde Park Av
" Margt O sec Children's Clinic r3102 E Geer
" Marsha L ofc sec Caro Sec Corp h807 Parker St
" Marshall plmb Mobile Home Mtce r5901 Craig Rd
" Marshall H v-pres Aldridge Pwr Mower rGraham N C
" Martha C emp Duke Univ & Hosp r1212 Hearthside Apt C
" Martha P Mrs med sec Mc Pherson Hosp r1502 Woodland Dr
" Mary h1011 Merrick St Apt 15
" Mary with Bragtown Community Project rChapel Hill NC
" Mary L asmblr Shaw Venetian Blinds & Alum Products Cheer Rd
" Michl D studt r56h Mc Dougald Terrace Apts
" Michelle studt r931 Ferncrest Dr
" Miam C emp Duke Univ & Hosp h24b Carriage House Apts
" N 700 Morreene Rd Apt M10
" Nancy M emp Duke Univ & Hosp r4540 Holloman Rd
" Nhl acct Garrett & Sullivan r700 Morreene Rd
" N C studt r818 Lynn Rd
" N E r1707 South St
" Ora R (Katie C) retd h105 S Plum St
" Ora (Lessie N) retd h1906 Cardens La
" Patricia S undwrtr Crum & Forster Ins Co's h1105 Iredell St
" Patsie Mrs ofc wkr Textilease Corp rCasa St
" Patty J (Ross L) retd r921 Oakland Av
" Priscilla O Mrs legal sec Balackwell M Brogden h901 Chalk Level Rd Apt K 12
" Rachel Mrs hE1c University Apartments
" Randall mech Village Bowling Lanes
" Richard (Bessie M) retd h405 Canal St

BAKER
" Rickey mgr Sou Photo Print & Sup r3903 Cheek Rd
" Robt E (Brenda K) hse staff Duke Hosp h5208 Old Well St
" Robt F (Billie E) lwyr Spears Spears Barnes Baker & Boles h3112 Cornwall Rd
" Robert L (Cherry C) electn Williams Elec h1207 Park Av
" Ronald G (Clara A) studt h2007 House Av Apt 7
" Rudolph J (Edna C) retd h2301 W Club Blvd
" Ruffin wldr Lee's Wldg & Steel rCreedmore N C
" Rufus P (Mary W) instlr Covil Insulation h1218 Fern St
" Russell C Jr h1722 Grady Dr
" Ruth P Mrs coordinator City Bd Of Educ r1718 Roxboro Rd
" Ruth W Mrs tob wkr L & M h2403 Green St
" Sarah dir of nurses Durham Rehab Center rButner NC
" Shielda C Mrs clk N C Mut Life Ins r2006 House Av Apt 18
" Sidney W (Alice K) br mgr Jones & Frasier h3022 Colonial Apts Apt 33a
" Sybil Mrs ofc sec C & A Constn r818 Lynn Rd
" Thedora L emp Duke Univ & Hosp h3301 Shannon Manor Apts Apt 12e
" Thedora L emp Duke Univ & Hosp r3301 Shannon Manor Apts Apt 12e
" Thos K carp L A Downey & Son rRt 5 Bx 418-C
" Thos W (Gail W) meter rdr D P Co h215 Southerland St
" Thos W (Eliz D) supvr Walters Electrons h1117 Midland Ter
" Virgil C Jr (Shirley S) sls mgr Uzzle Mtr rCary NC
" W D driver Akers & Central Mtr Lines r2578 Ardsley Rd
" W Howard Jr formn Mills Fairy Hos h1212 Taylor St
" Wm hWestover Park Apts Apt C4
" Wm E Jr (Frances M) constn insp Duke Univ & Hosp h1312 W Markham Av
" Wm H emp Duke Univ & Hosp r50 Common St Belmont Ma
" Wm L sr eng Genl Tel r6002 Olson Dr
" Yvonne M studt h311 S La Salle St Apt 32b
Bakers Welding Service & Metal Products Shop 1905 Riddle Rd
Bakery Thrift Store Joe Fuquay Mgr 3102 N Roxboro Rd
" Thrift Store 1614 S Miami Blvd
Bakker See Also Baker
" Jan (Christina G) eng Am Tob h3120 Camelot Ct
" Jos J studt r3120 Camelot Ct
" Riejan H studt r3120 Camelot Ct
Balachandran Madhavan emp Duke Univ & Hosp r311 S Lasalle St 41c
Balbirer Sheldon D (Roslyn K) asst UNC h2836 Chapel Hill Rd Apt 28h
Baldassare Ernest h2330 Hilton Av Apt 1
Baldigo Jean M emp Duke Univ & Hosp r101 Urban Av
Baldock Carol mgr Ups'n Downs rCarrboro NC
Baldwin Amos retd h424 East End Av
" Barbara J studt r601 Fairfield Rd
" Beola E (Wid Wm J) sr hsekpr Duke Univ & Hosp h1105 Rosedale Av
" Brenda J h2112e Broad St Apt 71
" Chapin E retd h2105 Alston Avenue Rd
" Charles mech Burton Lines rPittsboro N C
" Charles E (Mary R) policemn City Of Durham h606 Red Carriage Av
" Edw M studt r301 W Trinity Av Apt 14
" Edw N (H Gladys) retd h927 Green St
" Essie W h1301 Duke University Rd
" Fred emp Smith James & Sons rChapel Hill N C
" Garza III h4216 Garrett Rd Apt M28
" Irma R (Wid Cecil) h502 E Club Blvd
" J Edw (Becky) emp Family Medicine Center r404 E Markham St
" Jean S emp Duke Univ & Hosp r601 Fairfield Rd
" Jerry D clk M M Fowler Inc rEland NC
" John studt h415 E Pilot St Apt K 6
" Joy M r508 S Miami Blvd
" Joyce Mrs tchr Durham Academy rChapel Hill NC
" Kathryn A serv rep Genl Tel r109 E Edgewood Dr
" Kent M emp Duke Univ & Hosp rBx 7466 College Sta
" Mae M (Wid Charles E) food serv aide Duke Univ & Hosp h106 S Holman St
" Marie emp Duke Univ & Hosp rAsheville NC
" Mary h1835 Cheek Rd Apt 13b
" Mary K Mrs tchr W G Pearson Sch r1504 Concord St

CENTRAL CAROLINA FARMERS Inc.
801 Gilbert St., P.O. Box 1452 (27702) Phone 682-6141
CCF®

GLENN A. DARST REALTY INC.

Complete Brokerage Service

Residential Commercial

3666 Guess Rd. (27705)

Tel. (919) 471-1373

Becky Hamlett REALTY CO

"Our Personal Attention To Listings Assures A Sale For You"

Residential Commercial Farm and Suburban

BUYING SELLING LEASING

3403 Georgia Av. (27705)

TEL. 286-7693

BALDWIN
" Mary R emp Duke Univ & Hosp r606 Red Carriage Av
" Mildred K (Wid Wm) retd h300 Swift Av Apt 19
" R Lisa emp Duke Univ & Hosp rBx 4468 Duke Sta
" R Lynwood III (Joyce B) asst mgr Baldwin's r2706 Augusta Dr
" R Lynwood Jr (Betty P) pres-treas Baldwin's Co Inc h3303 Avon Rd
" Ralph E (Kathryn P) slsmn Long Meadow Farms h109 E Edgewood Dr
" Rita K emp Duke Univ & Hosp r3917 Inwood Dr
" Russell E (Jean S) asst undwrtr mgr Crum & Forster Ins Co's h601 Fairfield Rd
" Russell E Jr studt r601 Fairfield Rd
" Steven W (Rita K) instr Duke Univ & Hosp h3917 Inwood Dr
" T Edw Jr (Rebecca) hse staff Duke Univ & Hosp h404 E Markham Av
" Thos driver United Parcel Serv rRt 3 Bx 228b Apex N C
" Vernonica E nurses aide Hillhaven Conval Center r1007 Bay St
" Vivian T r618 Rippling Stream Rd
" Willie J mtce eng City Of Durham h725 Eva St
" Willie L (Sandra) fork lift opr Burlington Indus h311 S La Salle St Apt 32o
Baldwin's Beauty Shop Mrs Christine E Pickett Mgr 107 W Main St
BALDWIN'S CO INC, R Lynwood Baldwin Jr President-Treasurer, Department Store, "Where Shopping Is A Pleasure," Men, Ladies, Children Wear, Complete Shopping Facilities For Everyone 107-111 W Main St (27701), Tel 682-1161
Baldwins Ruby Thomas Mgr Northgate Shop Center
" Garza probation ofcr State Probation Comn r4216 Garrett Rd
Balen Rochelle studt h1909 Yearby Av Apt C
Balfour B Burton visiting lecturer N C Central Univ rRaleigh NC
" Co Frank G Mc Ginnis Mgr 3333 Chapel Hill Blvd Suite D1
Baligh Helmy H emp Duke Univ & Hosp rChapel Hill NC
Balinger Alberta rKing's Daughters Home
Balitsky A h1505 Duke University Rd Apt 2f
Balkcum Carolyn B tchr Neal Jr Hi Sch h2112e Broad St Apt 29
Ball Adolphus W retd h3690 Guess Rd
" Clarence pntr r209 S Alston Av
" Clarence W (Emma H) retd h2613 Shenandoah Av
" Doris h2507 S Roxboro St Apt 34
" Doris M Mrs cook City Sch h41f Mc Dougald Terrace Apts
" Edwin L (Mary C) formn Am Tob h1010 Sycamore St
" Edwin L Jr studt r1010 Sycamore St
" G M equip supt Nello L Teer Co rRt 5 Raleigh N C
" Geo L emp Duke Univ & Hosp rBx 7572 College Sta
" Gwen studt h2229a Lafayette St
" Gwendolyn emp Duke Univ & Hosp rBx 4 Hanes Annex
" Joyce F studt r332 Latta Rd
" Karen H clk Noland Co r332 Latta Rd
" Lester B (Norma) prof U Of NC h4016 Bristol Rd
" M Margt prof Duke Univ & Hosp h2305 Elmwood Av
" Marcus E mtcemn County Bd Of Educ rRt 1 Bx 1 Bahama
" Marcus E (Virginia E) plmb County Schools rRt 1 Bahama NC
" Mary C Mrs tutorial aide Spaulding Sch r1010 Sycamore St
" Mary S (Wid J C) clk Univ Mkt h1108 Burch Av
" Mildred tchr aide Mt Vernon Day Care Center rSargetn Pl Apt A
" Nellie C emp Duke Univ & Hosp r3508 East Oak Dr Huckl Eberry Hts
" Norma A Mrs tchr Lowe's Grove Elem Sch r4016 Bristol Rd
" Ollie A (Ada S) mach opr Chemstrand h1003 Alabama Av
" R M (Nellie) h3508 E Oak Dr
" Richd E asst prof N C Central Univ rRaleigh N C
" Robt F (Barbara O) agt Life Ins Co Of Va h1016 Alabama Av
" Robt L (Luena H) with Am Tob h332 Latta Rd
" Robt M (Patricia A) emp Duke Univ & Hosp h2004a Jersey Av
" Vicki L studt r1010 Sycamore St
" Zola L (Wid Geo M) retd h109 E Rockway St
Ballagh Ralph M (Virginia D) eng L & M h400 Argonne Dr
Ballance Charles C (Mabel P) mach opr Am Tob h207 Spring Rd
" Lorenzo P (Felcie J) custdn U S A Research Ofc h309 Carver St
" Mabel V Mrs cafeteria wkr Bethesda Elem Sch r207 Spring Rd
Ballantyne (See Also) Ballentine
" Robt H (Mary O) prof Duke Univ & Hosp h2510 Wrightwood Av
Ballard Carol Y emp Duke Univ & Hosp r108 Maybank Ct
" Elmer C supvr Genl Tel rRt 7 Bx 314
" Evan A (Marianne) studt h1002½ Camden Av
" H h2112d Broad St Apt 14
" Helen P Mrs h2215 Curtis St
" Herbert emp Duke Univ & Hosp r304 Wayne Cir
" Lewis (Carol) emp RTI h108 Maybank Ct
" Lewis C (Deborah) whse mgr Lowe's (Raleigh N C) h2302 University Dr
" Marianne H emp Duke Univ & Hosp r1002½ Camden Av
" Mark B emp Duke Univ & Hosp rBx 7562 College Sta
" Mary E dept sec N C Central Univ r304 Wayne Cir

BALLARD
" R Harry retd h1704 Glendale Av
" Rhudell H Mrs sr plant clk Genl Tel r4807 Lumley Rd
" Robt disc jockey W D B S r833 N Mangum St
" Vertie V emp Duke Univ & Hosp r1710 Cook Rd
BALLARD-WILLIAMS AGENCY INC John P Ballard President, J David Ballard Vice-President, Mrs Mary R Ballard Secretary-Treasurer, Insurance And Real Estate, If You Have Real Estate To Sell Or Wish To Buy In Orange County, Call Us, We Are The Ones To See, Hillsborough's Largest And Oldest Insurance And Real Estate Agency, 109 W Ki St, Hillsborough, N C (27278), Tel (919) 732-2158
Ballenger Barbara bkpr Wiggins-Rimer & Assocs h3022 Colon Apts Apt 69d
" Joe L (Olive S) retd h2309 Alabama Av
" Louise F (Wid J T) retd r2702 Princeton Dr
Ballentine (See Also) Ballantyne
" Everlee G emp Duke Univ & Hosp r801 B Simmons St
" Stephania r319 W Trinity Av
" Stephanie emp Duke Univ & Hosp rBx 5457 Duke Sta
Ballew Anthony S emp Duke Univ & Hosp rAsheville NC
Ballou Wesley O (Elsie S) supvr Am Tob h3900 Swarthmore
Balltzglier Harold C plant wkr Long Meadow Farms rRt 1 Timberlake NC
" Joyce T hlpr Grace Baptist Ch Day Sch r3026 Rosebriar
" Pamela cash Krogers r2409 Ashe St
" Perry C plant wkr Long Meadow Farms rRt 1 Timberlake
" Robt C (Joyce) rte slsmn Textilease Corp r3026 Rosebriar
Balmer Constance emp Duke Univ & Hosp rHanes Annex B 6 Duke Sta
Balnave Peter A studt h919b Broad St
Balock Linwood T (Shirley P) h908 Wyldewood Rd
" Shirley emp Duke Univ & Hosp r908 Wyldewood Rd
" Tommy shop wkr Gann Mach Shop & Indus Sup rWhispering Pines NC
Baloyra Enrique A (Maria-C) asst prof U Of N C h3545 Di Rd
Baltimore Charles L Jr (Jean D) res of opthalmology Duke & Hosp h4910 Womack Dr
" Jean staff nurse Am Red Cross r4910 Womack Dr Lot 7
Balton Timothy H (Debra T) diver Onis Perry h1311 N Ma St Apt 2
Bambino's Tom Mc Donald Pres restr 3438 Hillsborough Rd
" Wm Taylor Mgr restr 2000 Chapel Hill Rd
Bamble Robt studt rJ2a University Apartments
Bamford Paul emp Duke Univ & Hosp rRaleigh NC
Bancho Patricia r823 Onslow St
Bancroft Annie J (Wid James G) h929 Urban Av
Band Henry R studt h924 Dacian Av Apt 2
Bandag Recapping (Div Of Ingold Tire Co) (J R Ingold) 110 E Pettigrew St
Bane See Also Bain And Baines
" Archer T (Joanne) exec v-pres Concrete Serv Co h5707 Dedmond Ct
" Ethel H (Wid Geo) retd h2707 Fairlawn Rd
" Flossie (Wid Fred O) h2215 Ellis Rd
" Georgia L clk Genl Tel r2707 Fairlawn Rd
Bane Henry, Attorney-At-Law 914 Central Carolina Bank Bg 111 N Corcoran St (27701), Mailing Address PO Box 3 (27702), Tel 682-6137, h1815 Morehead Av, Tel 489-981
" Tasker R (Mary W) retd h2308 Hart St
Banes Curtis F supt C & A Constn rRt 2 Bx 433 Chapel H
Banez L h612 W Markham Av
Banfield G K slsmn Sperry Rand r2213 Fitzgerald St
Bangbalk J Halade studt h110 Lawson St
Banham Kath M researcher Institute For Parapsychology 10 Swift Av Apt 4
Banister Johnny D (Gladys) servmn Gunter & Cook rGreenville C
Banks A J (Marian) h1301 Hudson Av Apt E
" Alvin h410 E Pilot St Apt L 6
" Annie L (Wid John T) h3225 Angier Av
" Austin D water & sewage mtcemn City Of Durham rRt Roxboro N C
" Clarence H Jr (Rosalie P) credit mgr Central Caro Farm s h2601 Vineyard St
" David (Hettie H) retd h105 E Umstead St
" Donald W studt r1005 Iredell St
" John (Jane) h410 E Pilot St Apt L 7
" John A emp Duke Univ & Hosp rPO Bx 6847 Asheville C
" John A (Delores) truck driver h109 Cushman St
" Mach cook T & A Starlite Grill r1806 Apex Hwy
" Major retd h120 Pearson St
" Marie K h1005 Iredell St
" Melvin J water & sewage mtcemn City Of Durham r70 C South Main St Roxboro N C
" Peter M (Patricia) phys Duke Univ & Hosp h2752 Mid St Apt 27g
" Robin G Mrs tchr Sou Hi Sch r2836 Chapel Hill Rd A 17-B
" Shelly J Mrs tchr Whitted Jr Hi Sch h2112 Duncan St
" Wm A agt Crumpton Inc r2830 Chapel Hill Rd

ANKS
Wm A h2836 Chapel Hill Rd Apt 17e
Wm A sls rep Shenandoah Life r2601 Vineyard St
Willie emp Duke Univ r1006b Drew St
Willie E retd r1006b Drew St
ankston Curley (Mildred B) retd h bx435 Stanley Rd Rt 8
David F agt Independent Life & Accident r1516 E Geer St
Geraldine emp Duke Univ & Hosp rRt 8 Bx 435 Stanley Rd
Jack B (Violet) slsmn Durham Mobile Home Sls h1144 Raynor St
Joseph E (Virginia I) mgr Independent Life Ins h1516 E Geer St
Richd N agt Independent Life & Accident r1516 E Geer St
anner Robt studt h410 E Pilot St Apt H 5
Rosalyn P eligibility splst County Dept Social Servs rRaleigh NC
Vanwood W agt Independent Life & Accident r1802 Forest Rd
nnerman Bobby stock clk Wills Book Store r1006 Onslow St
Kathye r410 E Pilot St Apt S 4
nney Robt retd r1706 Gunter St
nyay Nancy r2752 Middleton St Apt 28e
nzer Alf A (Mary Jeanne M) sr planning eng Genl Tel h4549 Kinlock Dr
ptist Edw W emp Duke Univ & Hosp hG1 Brogden Court Apts
tudent Center Rev David E May Dir 504 Alexander Av
r B Q Kitchen The Marvin J Appel Mgr 3902½ Angier Av
ra Barbara slswn Ups 'n Downs r1505 Duke University Rd Apt 5- 8k
ratz Lon K emp Duke Univ & Hosp rBx 9585 Duke Sta
rba Wm P emp Duke Univ & Hosp rBx 9438 Duke Sta
rbaur Barbara opr Adorn Beauty Salon r2725 E Geer
rbee A Odell (Annie W) retd h1004 Glenco Rd
"da L r1007 N Hyde Park Av
"ddie C h422 Smith St
"lbert D (Carolyn K) gage mkr Owens-Illinois Glass h122 Lattimore La
"lberta F Mrs ofc mgr Nu-Tread Tire Co r2313 Carver St
"lice R emp Duke Univ & Hosp r2717 Weldon Ter
"nnie Mrs maid h1508 Concord St
"rlinda G emp Duke Univ & Hosp rRt 3 Bx 15150a
"rth (Barbee's Place) r2206 Dallas St
"arbara bkpr Style Craft Ints rRt 7 Bx 373
"barbara C emp Duke Univ & Hosp rBx 714 Rt 1
"verly cash N C Central Univ r1311 Hearthside St
"arlis T (Clydia H) mach opr Am Tob h411 E Geer St
"arolyn hlpr Quick Lunch
"sphus dispr Model-Durham Lndry Clns h25a Few Gardens
"harles W (Lillie R) retd h825 Ellis Rd
"harles W Jr lwyr Ins Comm Ofc r825 Ellis Rd
"harlie (Roena T) retd h108 Duane St
"aiborne L (Oma F) asst supt Pub Serv h1921 Edgerton Dr
"arence R Jr refuse collection City Of Durham rRt 3 Bx 189-A Apex N C
"yde (Wilhemena H) driver Triange Brick h2612 Kirby St
"nnie M (Hilda T) policewn City Of Durham h2614 Cascadilla St
"in r1211 Holly St
"vid I opr Northgate Hair Styling rChapel Hill NC
"lna r3022 Colonial Apts Apt 42b
"lane studt h22h Mc Dougald Terrace Apts
"lrothy G Mrs bkpr Barringer-Whitfield Furn rRt 7
"lrothy L clk Barbee's Place r2206 Dallas St
"light D emp Modern Elec r3724 Chapel Hill Rd
"light T mangr Wachovia Bk & Tr rRt 3 Bx 184-C Apex NC
"lWade (Edna T) (Community Gro) h3724 Chapel Hill Rd
"lma M (Wid Melvin H) h1810 Vale St
"lelle T Mrs emp Am Tob h305 N Hoover Rd
"lyn G Mrs cafeteria wkr Sou Hi Sch rRt 4 Bx 52
"ve cash Colonial Stores r2404 Rolling Pine Dr
"Fanie P clk Duke Univ & Hosp h1903 W Lakewood Av
"Frence G (Wid Arth C) h105 Cherry Grove St
"G h403 Bon Air Av
"G L (Sarah) retd h2307 Fitzgerald Av
"G W pipe ftr r825 Ellis Rd
"Galdine r812 Fargo St
"Gnda keypunch opr Data Serv
"Hohn (Jean H) sub-sta opr Duke Pwr h606 Hugo St
"Hwood tex wkr Burl Indus h1617 Bunn Tr
"Hm M (Wid Fred Q) retd h120 E Lynch St
"Hbert h415 E Pilot St Apt G 6
"Hbert A (Barbara M) serv mgr Coca-Cola rRt 7 Bx 373
"Hnan (Reta) driver Mc Ghee Coal & Oil r204 Adrian St
"Hnan (Retta C) retd h206 Adrian St
"Hart C (Lucille J) porter Am Tob h2404 Chapin St
"Jas (Julia M) poultry mn Farmers Exch h1313b N Alston
"Jas H hsekpg asst N C Central Univ r407 Memphis St
"Jas T (Eva M) h815 Gattis St
"Je H security asst Genl Tel r606 Hugo St
"Je C (Alberta F) mach Sperry Rand h2313 Carver St
"Jo B (Alice R) retd h2717 Weldon Ter
"Jo B emp Duke Univ & Hosp rRt 1 Bx 174

BARBEE
" Judith D emp Duke Univ & Hosp r1818 Sherman Av
" Julius H (Matilda F) chf acct St Augustine College h1818 Sherman Av
" Kay bkpr Clayborn W Hight rCheek Rd
" Kenneth W counter clk Pappy's rRt 7 Bx 272
" Lanette nurse Duke Hosp h205 E Corporation St
" Larry Q tchr Mt Gilead Day Care Center r1007 Hydepark Av
" Laverne emp Durham Drapery r2612 Kirby St
" Leonard r2403 Fayetteville St
" Lessie J (Wid Henry) h812 Fargo St
" Levy (Willie R) asst mgr N C Mut Life Ins h1106 Carroll St
" Lewis H (Peggy F) drftsmn ofc asst GBM h4811 Hope Valley Rd
" Lillian emp Operation Breakthrough h410 E Pilot St Apt F 6
" Lillian L emp Duke Univ & Hosp r1211 Holly St
" Madeline h3446 Glasson St Apt A
" Madeline J emp Duke Univ & Hosp r3437 Apt E
" Margt r304½ Gray Av
" Margt J emp Duke Univ & Hosp rCarriage House Apts
" Mary E key punch opr Genl Tel rRt 2 Bx 101 Morrisville NC
" Mary M Mrs lpn Duke Univ & Hosp h2301 Chautauqua St
" Matilda F emp Duke Univ & Hosp r1818 Sherman Av
" Mildred L h1008 Rosedale Av
" Minnie M (Wid James P) h400 Cardens La
" Nannie M (Wid G Marvin) retd h113 E Lynch St
" O R h2220 Glover Rd Lot 36
" Obediah (Rosa B) med technologist Duke Univ & Hosp h714 S Plum St
" Odell E h1019 Rosedale Av
" Paul A h30h Few Gardens
" Quincy B new hope plant City Of Durham h812 N Elizabeth St
" Randy R (Veronica B) emp E P A h2621 Owen St
" Reid H (Carolyn L) firefighter City Of Durham h5219 Revere Rd
" Robt E emp Duke Univ & Hosp r612 E Umstead St
" Robt L r400 Cardens La
" Roofing Co Wm E Barbee Pres 211 Walker St
" S J (Wid Sam J) retd h916 W Trinity Av Apt 12
" Sallie P retd h3309 Mordecai St Apt C
" Sarah W emp Duke Univ & Hosp r2307 Fitzgerald Av
" Shirley ofc sec Carolinas P G A Section rBahama NC
" Shirley R Mrs (Ray's Septic Tank Serv) rRt 1 Bahama N C
" Stewart (Angela) rt slsmn Triangle Coin Caterers r2220 Glover Rd
" T Dewey (Elsie H) slsmn Johnson Mtr h105 Hammond St
" Tonya A r30h Few Gardens
" Tresca S Mrs emp Hilton Inn h3022 Colonial Apts Apt 42b
" Ugelea r1008 Rosedale Av
" Velma C Mrs clk Central Caro Bk & Tr r413 E Geer St
" Veronica B emp Duke Univ & Hosp r2621 Owen St Bx 340
" W h700 Morreene Rd Apt D2
" Walter B jan Durham Tech Institute h1007 N Hyde Park Av
" Wilbert lab Am Tob h2413 Chapin St
" Wm h1006 Franklin St
" Wm Rev pastor Mt Temple Holy Church
" Wm E (Nera W) pres Barbee Roofing h3814 Cole Mill Rd
" Wm R emp Hudson Funeral Home r1800 Angier Av
" Wm V emp Duke Univ & Hosp r1311 Hearthside St
" Willie C (Gloria J) refuse collection City Of Durham h2734 Weldon Ter
" Woodrow W emp Duke Univ & Hosp rRt 7 Bx 161a Erwin Rd
" Woodrow W (Addie W) security guard Macke Vending h207 W Geer St
" Zola A (Wid Coley B) h309 Gray Av
" Zora H (Wid J W) retd h804½ North St
Barbee's Place (Arth Barbee) 1001 Willard St
Barber See Also Barbour
" Almanda J hsekpr Lakeview Elem Sch r1466 Maplewood Dr
" Annie M r2305 Charlotte St
" Betty emp Durham Drapery r2504 Shenandoah Av
" Betty S sec-treas H & B Bldrs Sup r2717 Camic St
" Beulah L Mrs h507 Gordon St
" Billy R emp Duke Univ & Hosp rRt 8 Bx 1601
" Charles L (Lizzie M) h1210 Grant St
" Charlotte K Mrs clk EHI h2522 Rochelle St
" Doris C mach opr Genl Tel r3815 Weyburn Rd
" Eddie T emp Duke Univ & Hosp r1601 Goodwin Rd
" Electric Co Inc Wm R Barber Pres Jackie T Barber V- Pres contrs 2508 W Main St
" Frances T (Wid Fredk R) bkpr Triangle Travel Agcy r1910 Taylor St
" Fred T (Almanda T) driver Mead Container h1466 Maplewood Dr
" H M pres Habitat Inc rBahama N C
" Herbert R (Betty S) pres H & B Bldrs Sup h2717 Cammie St
" J Hersro (Brona P) hlpr Barber Elec h2815 Hillsborough Rd
" Jack T (Louise P) v-pres Barber Elec h109 Baren Wood Cir
" James D (Amanda J) instr Duke Univ & Hosp h1011 Homer St
" Kathy nurse Watts Hosp r3022 Colonial Apts Apt 96b
" Kathy L h2808 Front St Apt P 5

DURHAM AWNING COMPANY Inc.
F.L. BRANTLEY
Canvas, Aluminum and Fiberglass Awnings
Aluminum Siding—Custom Venetian Blinds—Storm Windows and Doors
705 FOSTER ST. (27701) TEL. 688-4536

DURHAM DISTRIBUTING CO. INC.
OLD MILWAUKEE
SCHLITZ MALT LIQUOR
• WHOLESALERS •
712 Ellis Rd. (27703), P.O. Box 465 (27702)
Tel. 596-9395

CAROLINA TRANSFER AND STORAGE INC.

DURHAM

TEL. 688-1220

P.O. Box 18208 (27609)

2013 New Hope Church Rd. Raleigh N.C.

TEL. 872-1220

BARNES SUPPLY CO. INC.

Purina Dealer Feed Seeds Farm Supplies

TEL. 286-7331

774 9th St. (WD) (27708)

BARBER

" La Nelle D activity dept Hillhaven Conval Center r1514 Edgevale Rd
" Larry emp Duke Univ & Hosp r1505 Lakeland St Apt F
" Larry h1405 Lakeland St Apt C1f
" Lizzie M emp Duke Univ & Hosp r1210 Grant St
" Marie D (Wid Dan N) hostess Pappy's h2117 Fay St
" Mary E sandwich mkr Durham Sandwich r1911 Haverford St
" Michl L barber John D Latimer & Assocs r613 Parkview Dr
" Milton A III (Ruth W) asst v-pres Harris Upham & Co h3724 St Mark's Rd
" Oscar F (Betty G) (Sip & Bite) h509 Gordon St
" Patricia A studt r2117 Fay St
" Patricia K emp Duke Univ & Hosp h311 S La Salle St Apt 36g
" Richd A (Doris C) v-pres H & B Bldrs Sup h3815 Weyburn Rd
" Richd F (Laveral M) asst business supt City Bd Of Educ h114 Ponderosa La
" Richd T emp Duke Univ & Hosp rBeaufort NC
" Robt A (Lanelle D) studt h1514 Edgevale Rd
" Roger R policemn City Of Durham rRt 1 Bx 227t Bahama N C
" Ronald consultant Genl Tel rRt 1 Bx 395 Elan College N C
" Ruth A copy wrtr Durham Herald rRt 1 Elon
" Shirley lpn Hillhaven Conval Center r3102 Tripoli Dr
" Sue opr Byrd's Beauty Shop rRt 1 Morrisville NC
" Wm R (Gladys L) pres Barber Elec h2109 Strebor Rd
" Womack H III wldr appr Miller Mfg r613 Parkview Dr
" Womak H Jr elec designer John D Latimer & Assocs h613 Parkview Dr
Barbour Betty W Mrs library aide Bethesda Elem Sch rRt 4
" Callie B (Wid David) r1509 Ward St
" Charles D pres C B Marketing r1008 Evergreen St
" Charles E (Barbara) customer serv clk Pub Serv h139 Radcliff Cir
" Charlie (Doris E) retd h1124 Jackson St
" Charlotte R (Wid Paul D) cash King's Red & White Super Mkt h612 W Club Blvd
" Claude A Jr barber Tommy's Barber Shop h516 N Hyde Park Av
" Darrell W apprentice Lee Air Conditioners r17 Fellowship Dr
" Debbie J r612 W Club Blvd
" Dennis ship-rec Pine State Elec Sup r3602 Duke Homestead Rd
" Dolores J r516 N Hyde Park Av
" Dorothy T Mrs ofc mgr Durham Distr r2024 Alston Av Rd
" Douglas R collater opr Natl Laby For Higher Educ r612 W Club Blvd
" Eliz (Wid Willis C) r bx460 Mineral Springs Rd Rt 6
" Evelyn F Mrs emp Mc Pherson Hosp r612 Hardee St Apt 12
" Frances C (Wid A Shelton) asst supvr Duke Univ & Hosp h201 Pleasant Dr
" Frank h2306 Lednum St Apt E
" Frank H (Gladys G) pres Durham Cigar & Candy h200 Carver St
" Frank L mgr Brittain's r2306 Eladun St
" Gilbert T (Shirley) rtemn Traingle Coin Caterers hStone Rd
" Hubert T (Tony C) slsmn Virginia-Caro Lndry Sup h504 N Maple St
" Jeannette B Mrs ofc sec Home Savings & Loan r1008 Evergreen St
" Jerry U S A r3602 Duke Homestead Rd
" John A retd h2201 Taylor St
" Joseph D policemn City Of Durham r5606 Spruce Dr
" Joyce (Wid E D) h3602 Duke Homestead Rd
" Larry clk Robbins h3001 Pratt St Apt G
" Laura studt h2213 Elder St Apt 11
" Lemond B retd h2024 Alston Avenue Rd
" Lemond B Jr sec Flintom's Serv r1311 Lynn Rd
" Liza J (Wid Jesse C) h1706 Angier Av
" Luther H retd h1107 Carolina St
" Marvin L slsmn Rose Furn rRt 3 Hillsborough N C
" Melissa L emp Duke Univ & Hosp r1008 Evergreen Dr
" Milba h915 Chalmers St
" Moses L (Betty W) h1803 New Raleigh Rd
" Narcissus J Mrs h1311 Lynn Rd
" Nelson F (Irene K) brklyr h1007 Midland Ter
" Patricia D ofc of dean of men Duke Univ r201 Pleasant Dr
" Peggy W emp Duke Univ & Hosp r2302 F Lednum St
" Richd C v-pres Barbour's Food
" Richd E emp Barbours Foods r1710 Mason Dr
" Rupert E (Venice W) pres Barbour's Food h1710 Mason Dr
" Shelton R (Nell) slsmn W D Lbr h2626 Pickett Rd
" Thos (Peggy) h2302 Lednum St Apt F
" Thurman P swtchmn Genl Tel rBx 91-D8 Bahama N C
" Vass (Ruth C) h519 E Main St Apt 706
" Venice W sec-treas Barbour's Food
" W Edw (Shirley H) clk PO h4819 Revere Rd
" Walter R (Annie W) sht mtl wkr Comfort Engs h2802 Nation Av
" Wayne emp Lee Air Condtg r3602 Duke Homestead Rd

BARBOUR

" Wilbert P (Barbara R) asst formn G B M h2725 E Geer St 4
" Z O (Callie D) retd h2002 E Main St
Barbour's Food Inc Rupert E Barbour Pres Richd C Barbour Pres Venice W Barbour Sec-Treas 3823 Alston Avenue Rd
Barbsdale Hamilton h2306 Lednum St Apt K
Barbu Kenneth J driver Kenan Oil rRt 1 Bx 211
Barbuti Kathy r3300 Shannon Manor Apts Apt 11d
Barcelona Apartments Linda Shepherd Mgr 1400 Wyldewood
Barchas Saml I emp Duke Univ & Hosp
Barchi John r225 Dacian Av
Barclay S Kathryn emp Duke Univ & Hosp r2820 Chapel Hil Rd Apt 18d
" Sally retd r1013a Iredell St
" Sarah K instr Duke Univ & Hosp h2836 Chapel Hill Rd Ap 18d
Barclift Chancie D (Thelma) retd h1027 Southwood Dr
Barco Susan lwyr Paul Keenan Rowan & Galloway rHillsboro NC
Bard Holly H emp Duke Univ & Hosp rBx 6116 College Sta
" James H carp Herndon Constn h1011 N Hyde Park Av
Bardeaux David W studt r3125 Stanford Dr
Barden Lonnie brickmason h2110a Southgate St
" Sarah O Mrs tchr Spaulding Sch r2503 Lane St
" Walter J Jr (Lottie L) retd h2212 Prince St
Bare Danl L emp Duke Univ & Hosp r631 Old Oxford Rd
Barefoot Bonnie (Wid R C) emp Wright's Mach h1110 Spruce
" Clarence C supvr Genl Tel rRt 1 Bx 260k Hillsborough NC
" Jerry W clk Eckerd's-broad r316 Edward St
" Lucy retd r602 Eva St
" Mary h3434 Glasson St Apt B
" Milton (Hazeline W) retd h908 9th St
" Rena R retd h1106 Spruce St
" V M mach Sperry Rand r1110 Spruce St
" Vivian B Mrs clk Central Caro Bk & Tr rHillsborough NC
Barfield Clark studt r1012 Urban Av
" Jacqueline N Mrs priv sec City Bd Of Educ r1615 Sedgefie Ct
" Judith A Mrs emp Hillandale Elem Sch r3622 Britt St
" William M (Judith A) assoc eng Wright Machy h3622 Britt
Bargain Furniture Co Inc Tom M Davis Mgr 309 E Chapel H St
Barge Mary L retd h1011 W Knox St
" Sarah Mrs tchr Bragtown Elem Sch rWhippoorwill St
Barger Jack K (Mary H) import mgr Coggin Pontiac r1809 Hillcrest Dr
" James (Cathy) emp IBM h117 Lattimore La
" John h1911a House Av Apt 30
" Mary H Mrs coder Crum & Forster Ins Co's r5006 Herita Dr
" Patricia D emp Duke Univ & Hosp r1910 Wallace St
Barham A Frank (Robbie W) mgr Dillion Supply Co h4208 Malvern Rd
" Fayetta H acctg asst Genl Tel rBx 289 Matthews Rd Rt 2
" Frank Jr v-pres Dillon Sup r4208 Malvern Rd
" Jesse T (Barbara P) rte slsmn Textilease Corp h2606 Harv Av
" Leonard J (Louise A) driver Old Dominion Frt h205 S Bri Av
" Lester emp Duke Univ & Hosp rRt 2 Matthews Rd
" Louise A ofc sec J L & J Slade Crumpton Inc r205 S Bri Av
" Robt L (Nina) eng dept Capcities Communications rRt 3 Wa Forest N C
Barherer D R servmn Taltons Select Bus Equip rPleasant H Dr
Barhill Howard C h4216 Garrett Rd Apt I 2
" Carol studt r5027 Gatewood Dr
" A (Verina L) genl mgr Genl Tel h5027 Gatewood Dr
" Karen studt r5027 Gatewood Dr
Barkely Josephine M h56e Mc Dougald Terrace Apts
Barker Alice R (Wid Earl L) retd h318 Green St
" Charles J Jr (Patricia) h930 Ferncrest Dr
" Charles S studt r930 Ferncrest Dr
" Christine Mrs tchr Yates Bapt Ch Day Care & Kindergar r3420 Camelot Ct
" Faye whswn J M Mathes Co rMilton Rd
" Gary stripper Triangle Furn Stripper rRt 2 Bx 25
" Gary cane wkr Barn Crafts & Antiques rChapel Hill N C
" Geo (Willie Mae) h4303½ Alston Avenue Rd
" Geo R (Willie B) guard Sperry Rand h4108 Alston Avenu Rd
" Geo W serv supvr Genl Tel rRt 3 Bx 295a
" Iola H (Wid M Virgil) retd h403 E Markham Av
" J Colon emp Duke Univ & Hosp r5218 Kerley Rd Apt 9
" James mtce supvr Burton Lines rReidsville NC
" Joseph G Jr (Rebecca C) msngr Central Caro Bk & Tr h Cherry Grove St
" M Patricia Mrs suspense analyst Crum & Forster Ins Co 930 Ferncrest Dr
" Michl serv mech Comfort Engs r4017 Trevor Ct
" Paul Jr (Joyce T) sht mtl wkr h930 Lynn Rd
" Paul G (Lyda) retd h bx496 Mineral Springs Rd Rt 6

ARKER
Rebecca C Mrs bkpr-payroll clk Claude M May Inc r301 Cherry Grove St
Rudy W (Adkins Williamson Culton Yowell & Barker) h3901 Regent Rd
Sara retd h2616 Erwin Rd Apt 123
Susan G emp Duke Univ & Hosp
Thos L (Alice D) ofcr in chg USMC Recruiting Ofc h1128 Delano St
Wm B v-pres Adbar Inc rRt 4 Bx 34a Chapel Hill NC
Wm D (Glenda) pres Van Straaten's rBritish Woods Apts
Wm R (Grace T) retd h1912 Taylor St
Wm W Jr (Margt C) electronic tech IBM h106 Lattimore La
arkett Clara r401 W Club Blvd
arkin Allen J emp Duke Univ & Hosp r4442 Duke Sta
arkley Adrienne W Mrs lecturer N C Central Univ r1612 Fayetteville St Apt 3
arksdale Dolfus R refuse disposal City Of Durham rRt 2 Bx 506 Creedmoor N C
M h401 Downing St Apt R
rlai Kate h1315 Morreene Rd Apt 22 H
rlell Dorothy Gold Kist Portrait h1404 Calvin St
rling Lesley A emp Duke Univ & Hosp rDu Marine Lab Beaufort NC
rlow Ann M Mrs tchr Durham Academy r3852 Somerset Dr
uleen Mrs bkpr Grabarek & Phillips r2621 Glover Rd
onald P (Auleen M) asst serv mgr Johnson Mtr h2621 Glover Rd
llen F hd cash A & P h2633 Chapel Hill Rd
thel R Mrs ofc sec Duke Univ & Hosp h313 W Leon St
ean M Mrs cash Raylass Dept Store rLumley Rd Rt 4
arcia R emp Duke Univ & Hosp
orman H (Ann M) instr Duke Univ & Hosp h3852 Somerset Dr
wen J (Thelma O) retd h803 W Club Blvd
Steven h4216 Garrett Rd Apt M29
helma O ofc mgr Municipal Forms & Sys r803 W Club Blvd
Bn Crafts & Antiques Inc Fred M Culbreth Pres 5016 Chapel Hill Blvd
rive In (Jarvis H W) 1011 W Main St
Bnard Edw L (Eleanor) emp Duke Univ & Hosp h3407 Chapel Hill Rd
hn W (Charlotte R) h1000 Ruby St Apt 31
arra P emp Duke Univ & Hosp rButner N C
Bnes See Also Barns
W (Wid Joseph W) h1206 Cooper St
ron (Ida) carp h2613 Owen St
die G studt r104b E Corporation St
ert R (Mildred F) slsmn Durham Sporting Gds h2023 Sprunt Av
xander (Alex Barnes & Assocs) h407 Columbia Av
x H lwyr Spears Spears Barnes Baker & Boles h6300 Garrett Rd
ce A Mrs retd h300 Swift Av Apt 26
on W tchr Sou Hi Sch rK-5 British Woods Apts
se B Mrs ofc sec Barnes Sup r1211 Anderson St
530 Hardee St Apt C6
emp Belt Floor Covering h1000 Ruby St Apt 28
Bsie L (Wid Ollie L) retd h1008 Alma St
Bay H tchr Granville County Schs r2023 Sprunt Av
Bty nurses aide Hillcrest Conval Center r1801 Bivins St
B W h112 Montclair Cir
Bche (Wid Doffers H) retd r614 Massey Av
Bsie G emp Duke Univ & Hosp r800½ Colfax St
Col J Mrs tchr Whitted Jr Hi Sch r1106 Alabama Av
Colyn J emp Duke Univ & Hosp r1217-C Naples Pl
Clrles L voc evaluator John Umstead Hosp h111 E Club Blvd
Clrles W mech Carpenter's Inc r406 Oakwood Av
Clence studt h410 E Pilot St Apt D 8
Clence studt h3224 Fayetteville St
Clde J (Beulah F) retd h1107 Ancroft Av
Clon L (Peggy J) carrier PO h2408 Cascadilla St
Dld C studt r622 Pamlico St
Dna classified clk Durham Herald rBx 21 Northside NC
Dna J Hillhaven Conval Center r1806 Pritchard Pl
Dthy A Mrs tchr Northern Hi Sch rChapel Hill N C
Dght USAF r1116 Juniper St
Ene B production sec Capital Cities Broadcstg r911 Onslow S
Ed L emp Burl Indus r1206 Cooper St
Est M r2410 Shenandoah Av
Est e B (Wid Albert E) r2112c Broad St Apt 3
Evn 922 Dacian Av Apt 4
Fae G (Wid Earnest B) h1013 Willard St
Fres C bkpr Durham Herald h2112c Broad St Apt 3
Fra ie R emp Duke Univ & Hosp r2721 Weldon Ter
Fra ie (Pearl B) retd h1017 Rosedale Av
Glo maid h1029 Sherwood Dr Apt F
Gra J Mrs hlpr Am Tob r1116 Juniper St
Gul ervice (Loftin W Barnes) 2416 Apex Rd
Hel E asst to v-pres N C Mut Life Ins
Iant h304 W Enterprise St
Ishs G emp Duke Univ r2111 Otis St

BARNES
" J Ben (Lottie B) (J Ben Barnes Sign Co) h808 W Murray Av
" J Ben Sign Co (J Ben Barnes) 215 Morris St
" J W Rev (Bell) studt h902 Dupree St
" Jack D (Rose) prntr Durham Herald rBx 21 Northside NC
" James C (Shelby J) (Marchell's Hairstyling) h3104 Oxford Dr
" James T (Roxie) retd h2005 Otis St
" James W (Shelia A) emp IBM h2722 Owen St
" Jerry (Mary) emp Burlington Dom h1000 Lancaster St
" Jesse H (Eliz F) retd h1818 Hillandale Rd
" Jo A social wkr County Dept Social Servs r5303 Revere Rd
" John waiter Country Squire Steak Hse rChapel Hill N C
" Johnny E (Beatrice) emp Genl Elec hC1 Atlantic St
" Joseph A (Lou S) pres Associated Cab h2111 Otis St
" Joseph W (Deborah H) plmb Copelan Plmb h1012 W Lakewood Av
" Juanita h711 N Duke St Apt 7
" Juanita cash Hardee's
" Juanita B Mrs h213 Red Oak Av
" L G bldg contr r407 Columbia Av
" L H Mrs h506 N Buchanan Blvd Apt 8
" La Fayette lab Borden Brick & Tile r825 S Miami Blvd
" Lee R (Alyse B) pres Barnes Sup h1211 Anderson St
" Lee R Jr studt r1211 Anderson St
" Lexie L (Frances F) mach opr L & M h2021 Bundy Av
" Lina (Myrtle F) h624 S La Salle St Apt 5h
" Loftin W (Irene R) (Barnes Gulf Serv) h3540 Hope Valley Rd
" Lora studt r406 Idlewood St
" Lou S asst program dir N C Central Univ r2111 Otis St

BARNES M L (Cynthia)

President-Treasurer M M Fowler Inc, 600 Gulf St, PO Box 1090 (27702), Tel 596-8246, h3708 St Marks Rd, Tel 489-8969

" Mary F Mrs h912 Sedgefield St
" Mattie C (Wid Robt W) r208 Monticello Av
" & Mc Ghee Auto Sls (Loftin W Barnes) 2418 Apex Rd
" Melvin D (Nellie R) exec v-pres United Splst Inc h5308 Revere Rd
" Mitchell (Hortense H) supt City Water & Sewer Mtce h1312 Broad St
" Montague (Lou C) bus opr D P Co r1110a Hearthside St
" Nathl (Gloria G B) mach opr Am Tob h4809 South Singing Woods Pl
" Nathl A (Alma A) retd h120 E Piedmont Av
" Nellie h604 Hardee St Apt 1
" Nellie Mrs maid h108 W Chestnut St
" Nellie R sten State Dept Trans & Hwys r5308 Revere Rd
" Peggy J Mrs teller Central Caro Bk & Tr r2408 Cascadilla St
" Raymond L (Frankie R) hangar L&M h2721 Weldon Ter
" Richd R (Ruby K) agt Sou Life Ins h2210 Woodrow St
" Robt L (Joanne S) instr Duke Univ & Hosp h5303 Revere Rd
" Robt M (Bettie B) retd h1801 Bivins St
" Robt P (Jean S) phys Duke Univ & Hosp h3523 Racine St
" Ruby K ofc sec Spears Spears Barnes Baker & Boles r2210 Woodlow St
" Saml L r1212 N Mangum St
" Shelia A admn City Of Durham r2722 Owen St
" Simon S (Chris S) bkpr Dennis Equip h1305 Carolina St

BARNES SUPPLY CO INC

Lee R Barnes Pres, Feed, Seeds, Farm Supplies, Garden Supplies, Hardware 774 9th St (WD) (27705), Tel 286-7331 (See Index To Advertisers)

" T Randy project mgr Northgate Develop Div r329 Country Club Dr
" Theresa G emp Duke Univ & Hosp rBx 1221 Grad Ctr Duke Sta
" Tony W (Linda) h410 E Pilot St Apt D 1
" Walter H (Hilda M) (Barnes' Tile) h2521 E Weaver St
" Walter M (Ovelia D) mtcemn City Redevelopment Comn h2404 Theresa St
" Willie E (Donna J) roofer Barnes Roofing h1806 Pritchard Pl
Barnes' Tile Co (Walter H Barnes) 2521 E Weaver St
Barnet John A III emp Duke Univ & Hosp rBx 5256 Duke Sta
Barnett See Also Barnette
" Alice K retd h904 Liberty St
" Annie B (Wid Willie) retd h303 Lyon St
" Bertha studt r3633 Wiggins St Apt 6
" Carl E Jr emp Duke Univ & Hosp rBx 5693 Duke Sta
" Charlie Jr emp Duke Univ & Hosp rRoxboro NC
" Hazel retd h202 W Enterprise St
" Howard jan Research Triangle Institute h1213a Cornell St
" James H (Esther J) driver Borden Brick & Tile h bx380 Holder Rd Rt 6
" Jerry serv mech Comfort Engs r3521 Hwrsey St
" Leecy studt h311 S La Salle St Apt 38e
" Mary S waitress Pappy's r222 E Markham Av
" Virginia M nurse Duke Hosp h906 Da Vinci St
" Vonnie emp Amphanel r108 Cushman St
" Willie (Hazeline) h3633 Wiggins St Apt 6
Barnette Abbie R (Mary L) emp U N C h2405 Otis St
" Blonnie h3922 Duke La Apt 18

IMPORT & DOMESTIC AUTO SERVICE
Complete Service and Performance Preparation on all Imported Cars and American Sub Compacts
3223 Hillsborough Rd. (27705) (Behind Imported Auto Parts Inc.) Tel. 383-6335
CAMPUS

ACE GLASS CO.
Commercial, Storefronts • Residential, Patio Doors
Plate Glass • Auto Glass, Complete Stock, Installations, Mirrors
INSURANCE CLAIMS - FREE ESTIMATES - 24 HOUR EMERGENCY SERVICE
26 Years Experience — Glass Specialists
Northgate Shopping Center, 1529 Watts St., Durham, N.C. (27701) 286-1354

HOME BUILDERS ASSOCIATION OF DURHAM AND CHAPEL HILL

"VOICE OF THE HOME BUILDING INDUSTRY"

714 North Carolina National Bank Bldg.

TEL. 688-2379

123 W. Main St. (27701)

CONCRETE SERVICE CO., Inc.
OF DURHAM
• READY MIXED CONCRETE •
312 S. PLUM ST. (27703)
TEL. 596-8105

BARNETTE
" Early (Mary M) lab Durham Plmb & Htg h412 N Elizabeth St Apt 1
" J H Mrs retd r225f Carriage House Apts
" Nannie F Mrs counter wn B&G Grill h3b Mc Dougald Terrace Apts
" Ralph Jr studt r105 W Weaver St
" Ralph F (Joyce N) emp Vets Admn h105 W Weaver St
" Ralph F Jr layout artist Duke Univ & Hosp h712 Bacon St
" Vickie D emp Duke Univ & Hosp rRt 1 Rougemont NC
" Virginia M nurse Duke Univ & Hosp h312a N Maple St
Barnhardt See Also Barnhart
" Agnes W (Wid Wilford H) admn sec Duke Univ & Hosp h1202 Oval Dr
" Emma L emp Duke Univ & Hosp r1202 Oval Dr
" Max L (Louise B) retd h702 W Cobb St
Barnhart Frank M (Mabel R) agt Miller Ins Agcy h2839 Stuart Dr
Barnhill Benj R Jr (Arlyne S) operations mgr AT&T h1701 Kirkwood Dr
" Donald E studt r31d Few Gardens
" Dorothy H Mrs h31d Few Gardens
" Ed studt h209 Anderson St Apt H
" Effie h614 Arnette Av
" James M mech Natl Guard rRt 8
" James T (Ruth M) (Barnhill's Gulf Serv) h600 W Knox St
" James T Jr (Eno Gulf Serv) r312 Crestview Dr
" John R (Minnie H) retd h1104 Wall St
" L Edgar III emp Duke Univ & Hosp r209 Anderson St
" Raymond (Andrienne) studt h221 Anderson St Apt F
" Roy L (Carrie S) retd h1526 Tyonek Dr
" Ruth S (Wid James E) tchr Grey Stone Day Care Cntr h105 E Ellerbee St
" Wm (Norma) h608 Hardee St Apt A 2
" Wm A (Cath M) material control supvr Duke Univ & Hosp h1214 Vickers Av
" Wm D swtchmn Genl Tel rRt 1 Bx 255 Morrisville NC
BARNHILL'S GULF SERVICE (James T Barnhill), Gasoline And Oil, Tires, Tubes, Batteries, Automobile Accessories, Road Service, 2211 N Roxboro Rd Cor Club Blvd (27704), Tel 477-7329
Barns See Also Barnes
" Bev r1920 Bedford St Apt 14
" Maggie L (Wid Johnny G) emp Am Tob h3402 Guess Rd
Barone Anthony h5 Burbank Cir
Barr Andrea L emp Duke Univ & Hosp rApt 29f Chapel Towers 1315 Morreene Rd
" Ann Mrs retd rMethodist Retirement Home
" Barbara studt r4314 Berini Dr
" Evelyn h3922 Duke La Apt 15
" Frank H (Harriet H) san dir County Health Dept h4314 Berini Dr
" Geo B Jr (Andrea L) studt h1315 Morreene Rd Apt 29 F
" James R (Mildred P) hlpr County Garage h313a Murphy St
" Jean S emp Duke Univ & Hosp r121 Whitfield Rd
" Joseph emp Duke Univ & Hosp rBx 4147 Duke Sta
" Julius S studt r313a Murphy St
" Pete Mc Kinley constn wkr h717 Hopkins St
" Roger C (Jean) instr Duke Univ & Hosp h121 Whitfield Rd
" Sarah h2910a W Main St
" Shirley M emp Duke Univ & Hosp h1835 Cheek Rd Apt 4b
Barret Teressa studt h518b Elmira Av
Barretson Mary Mrs retd r301 Archdale Dr
Barrett Albert Jr hlpr Brown Bros Plmb & Htg r310 Walker St
" Amy G emp Duke Univ & Hosp rBx 4051 Duke Sta
" Betty B (Wid Edward) retd h309 Sowell St
" Bob E studt r3618 Keystone Pl
" Braxton E Jr mgr corp acctg L & M h4318 Berini Dr
" Carol (Carol's Wig Boutique) rLiggett St
" Charley C r3618 Keystone Pl
" Charlie driver Tomlinson Co r211 S Elm St
" David atndt Colvin Vet Hosp
" David studt r34 Hawthorne Dr
" David H (Virginia H) engineer EPA h1304 Kent St
" Donna W emp Duke Univ & Hosp rChapel Hill NC
" Grainger h3810 Chapel Hill Rd Apt 10
" Harold A r3022 Colonial Apts Apt 6c
" Helen B Mrs library aide Carrington Jr Hi Sch h34 Hawthorne Dr
" James A refinish craftsmn Am Internal Antiques & Furn r34 Hawthorne Dr
" Janet R emp Duke Univ & Hosp rRaleigh NC
" Josephine C h3618 Keystone Pl
" Juanita mach Amphenol Inc r1107 Merrick St Apt 8
" Lucille Mrs tchr Bethesda Elem Sch r2903 Beechwood Dr
" Lucille Mrs retd h2616 Erwin Rd Apt C5
" Margt L h823½ Glendale Av
" Mildred W mep Duke Univ & Hosp h1415 Lakeland St Apt D1e
" Nannie R Mrs orderly Watts Hosp h1107 Merrick St Apt 8
" Oglesby B (Lucille R) bldg insp (Chapel Hill N C) h2903 Beechwood Dr
" Oglesby B Jr studt r2903 Beechwood Dr

BARRETT
" Patricia mach opr Gold Kist Poultry r208 Clemmons Av
" Robbie W Mrs sec admn Meth Retirement Homes r3509 Mosedale Av
" Shelton L h2116 Front St Apt C 8
" Tressa L emp Duke Univ & Hosp h1100 Merrick St Apt E
" Troy J Rev (Robbie W) pastor Epworth United Meth Ch r3509 Mosedale Av
" V T h209 Woodcrest St
" Virginia Mrs pkr Strawbridge Studios r3659 Guess Rd
" Virginia Mrs emp Farmer Exch h208 Clemmons Av
" Wiley O (Virginia E) shop formn Miller Truck Sls & Serv h3659 Guess Rd
" Wm C bartndr Pappy's r2007 House Av
Barriault Alphie (Lena E) wldr Nello Teer h2415 State St
Barringer Bessie r518 Commonwealth St
" David h3022 Colonial Apts 22 C
" David M (Charlotte S) slsmn W D Lbr h3022 Colonial Apts Apt 23c
" J M slsmn Tom Inscoe's Whol Meats rLake Elton Rd
" John B (Magdalene C) pres Barringer-Whitfield Furn h2210 Tampa Av
" John T (Brenda E) production supvr L & M h2208 Tampa Av
" Russell N (Maelee P) pres West Durham Lbr h3620 Dover Rd
" Russell N Jr (Mary T) pres Dealers Sup h2825 Chelsea Cir
"-Whitfield Furniture Inc John B Barringer Pres Roy S Whitfield Sec-Treas furn 101 W Chapel Hill St
Barrow Emily F framing consultant Hse Of 10000 Picture Frames r1301 Alabama Av
" Jack J (Rebecca J) prntr Durham Herald r2425 Landis Dr
" James L (Pat) photo engraver Durham Herald r3730 Cambridge Rd
" Linda J emp Duke Univ & Hosp h1019 Oakland Av
" Robt W (Faye C) retd h1815 Glendale Av
" Steph T (Deborah A) acct Athol Mfg h302 Cherry Grove St
" Wm W Jr (Emily F) photo engraver Durham Herald h1301 Alabama Av
Barrows Albert A III emp Duke Univ & Hosp rBx 5703 Duke Sta
Barry Carolyn D Mrs spl tchr Glenn Elem Sch r536 Bywood Dr
" Ewight J (Bonnie M) eng Kayser-Roth h22h Carriage House Apts
" Margt studt r133 Argonne Dr
" Mark G G emp Duke Univ & Hosp rBx 9625 Duke Sta
" Nell G (Wid John R) retd h1202 N Mangum St
" Robt studt r133 Argonne Dr
" Thos acct Price & Waterhouse r133 Argonne Dr
" Thos J (Dorothy F) credit mgr L & M h133 Argonne Dr
" Wm F Jr (Louisa S) prof Duke Univ & Hosp h2713 Mc Dowell Rd
Barsky Billie h710 Overhill Ter
Bartel W studt h905 Lancaster St
Bartels Jonathan S emp Duke Univ & Hosp rBx 4662 Duke Sta
Bartelt L L h3001 Pratt St Apt L
Bartholomay Henry W tchr C E Jordan Sr Hi Sch rRaleigh NC
Bartholomew Charles W (Margt L) publications IBM h2019 Hickory Dr
" Eliz retd h2616 Erwin Rd Apt 138
" Melba P (Wid Clarence E) choir dir Duke Mem United Meth Ch h2307 Whitley Dr
Bartlett Eug F (Judith) phys 1011 Broad St rRt 8 Bx 399 Infinity Rd
" Isaiah D control & development City Of Durham rRt 7 Bx 63 Raleigh N C
" James h2720 Brown Av Apt B
" Steph L (Patricia R) slsmn Mogul Corp h913 Garcia St
Bartolome Jorge V (Maria B) research assoc Duke Univ & Hosp h3301 Shannon Manor Apts Apt 15c
Bartolutti Steven C emp Duke Univ & Hosp rBx 9206 Duke Sta
Barton Ann P emp Duke Univ & Hosp r2502 Banner St
" Debora J sten L & M rRt 1 Timberlake NC
" Deborah W Mrs tchr Hope Valley Elem Sch r15a Colonial Apts
" Donnie L retd h920 Oakland Av
" Electric Construction Co Inc Jesse B Tilley Pres V E James V-Pres Mrs Ruth M Huffman Sec-Treas 1916 Perry St
" Esther asst supvr Durham Blood Bk rObie Dr
" Evelyn sewer Burl Indus h1013 9th St
" James H (Addie M) retd h2321 W Club Blvd
" Joanne A emp Duke Univ & Hosp h914 Hale St
" John R (Deborah W) rep Moore Business Forms h3022 Colonial Apts Apt 15a
" Keith (Jenny M) h1700 Hillcrest Dr Apt J
" Marilyn M emp Duke Univ & Hosp r3090 Colony Rd Apt
" Ronald M (Marilyn) phys Duke Univ & Hosp h3090 Colony Rd Apt E
" Sherman L (Lanie B) retd h1106 Morning Glory Av
" Thos studt h1915 Erwin Rd Apt I
" Thos K emp Duke Univ & Hosp rP O Bx 2702 Duke Sta
" Walter L Jr (Margt T) formn Am Tob h2307 Carver St
" Walter L III (Gloria S) spl agt Northwestern Mut Ins h23 Oriole Dr
" Wm M (Ann P) electn Union Local 553 h2502 Banner St

ARTOSIEWIEZ
artosiewiez Betty Mrs tchr Durham Academy rChapel Hill NC
arus Lillie h9 Manor Ct
Ulysses F (Cora H) retd h1712 Ruffin St
arwick Frances B Mrs sec-bkpr Elec Sup Co Of Durham r1208 Anderson St
James E (Frances B) sec-treas Elec Sup Co Of Durham h1208 Anderson St
Wm H quotation clk Elec Sup r2623 Fremont Dr
asdale Harold studt r2202 Lafayette St
asden Anne Mrs cash King's Dept Store h1142 Delano St
Bruce O ship clk Sou Parts & Elec
Cary L h2109 Chapel Hill Rd Apt 4
Etta R (Wid Walter) tchrs aide Smith Sch h1224 Sedgefield St
Hubert A Jr bldg & grounds City Of Durham r2450 Alston Avenue Rd
Hubert A III control & development City Of Durham r2450 S Alston Av
Jessie B (Wid Hubert A) h2450 Alston Avenue Rd
Joyce F acct Brown & Brown r1908 Bethsda Av
Lacy C (Annie D) pnt contr 2456 Alston Avenue Rd h2456 Alston Avenue Rd
Larry C bldg & grounds City Of Durham r3610 Cheek Rd
Marcine r1407½ Lathrop St
Voncilo E ofc wkr Am Tob r2010 Ashe St
Wayne h1908 Bethesda Av
Wayne D (Joyce F) trans & utilities City Of Durham h2326 Farthing St
Wm C (Annie M) supvr State Rd Dept h2010 Ashe St
Wm C II studt r2010 Ashe St
sen Rachel L Mrs collr Central Caro Bk & Tr rRt 6 Bx 395h
ser Christine emp Duke Univ & Hosp rBx 2027 Hanes House Duke Sta
ham Peggy nurse Durham Alcohol Abuse & Alcoholism Serv rHillsborough NC
ile Howard F pres Natural Nutrition h2712 Augusta Dr
kervill Carolyn emp IBM h800 Hopkins St Apt C11
kerville Tony D studt r311 S La Salle St Apt 14b
kin Raymond L h608 Carroll St
"obbins (Wm E Mc Nary) Northgate Shop Center
"vonne C med science writer Duke Univ & Hosp h2040 Granville Rd
o James F brklyr h2807 S Roxboro St
"ames F Jr studt r2807 S Roxboro St
on Charles retd h304 Fulton St
" rnest (Martha P) emp Vets Admn h202 Beacon St
" rnesting emp V A Hosp h1822 Nixon St
" ena retd h1514 S Roxboro St
B Albernard (Margt) ship clk Mtr Bearings & Parts r1306 Timothy Av
" bernard Jr (Virginia A) asst Wachovia Bk & Tr h4728 High Meadow Rd
" f L h1210g Morreene Rd
" lice J h27h Few Gardens
" ady O r1011 W Murray Av
" an r3012 Wedgedale Dr
" ch L (Anne H) h1004 Monmouth Av
" ch L Jr (Betty S) v-pres Central Caro Bk & Tr h3456 Sheridan Dr
" tty S Mrs asst tchr St Luke's Epis Ch Kindergarten r3456 Sheridan Dr
" bby (Thema L) mail carrier PO h511b Barton Av
" enda M insp Pargon Mills h1015 Rosedale Av Apt B
" ron K emp City Of Durham rG-10 Estes Park Apt Carrboro N C
" lvin studt r1315 Lynn Rd
" rl L (Eula E) retd h1315 Lynn Rd
BAS CAROLYN PROCTOR, Assistant Secretary-Treasurer W T Proctor Grading Contractors Inc 4516 Stillview Dr Lockhaven Hills; 27705), Tel 477-4594, h4516 Stillview Dr, Tel 477-8647
" tle fishing tackle shop 3319 Angier Av
" raler P retd r3909 Wake Forest Rd
" arles M (Brenda C) emp Duke Pwr h3817 Alameda St
" arles P (Virgie V) retd h503 E Trinity Av
" arles W clk Winn-Dixie r616 Bon Air Av
" vid L (Doris) mgr Sherwin Williams h4011 N Garrett Rd
" la Jane emp Duke Univ & Hosp r209 Edwards St
" ald E emp Duke Univ & Hosp r1012 Moreland Av
" ald W (Patricia W) supvr Triangle Coin Caterers Ridgeview Rd
" eatha tchrs asst Russell Mem Ch Day Care Center r2507 S oxboro St
" etha emp Am Tob h1502 Lakeland St Apt E4b
" la Mrs ofc sec Rigsbee Tire Sls r4011 Garrett Rd
" nia E lpn Duke Univ & Hosp h2405 N Duke St
" O Mrs hD2c University Apartments
" D (Wid Willie H) retd h512b Ottawa Av
" h2305 S Roxboro St
" na S Mrs tchr R N Harris Sch r2021 Walnut St
" st rec clk Union Sup Co rCheek Rd
" st B (Eva B) retd h2609 Shenandoah Av
" n N h404 Macon St

BASS
" Eva B Mrs dir Northgate Presby Week Day Kindergarten r2609 Shenandoah Av
" Faye emp Duke Univ & Hosp r1477 Maplewood Dr
" Frances J Mrs librn Oak Grove Sch r303 Bandock Dr
" Fred Jr (Esther M) mech Ilderton Dodge Co h815 Shay Dr
" Fred L (Mary F) emp L&M h3302 Dearborn Dr
" Fred N (Pearlie G) emp Burl Indus h2522 E Geer St
" Freedig (Wid Albert) r1007 Colfax St
" G M mach Sperry Rand r2120 Aiken Av
" Garland northside plant City Of Durham rRt 3 Roxboro N C
" Gloria C recpt Duke Univ & Hosp h538 Hardee St Apt 1
" Gracia r1029 Rosedale Av
" H R Jr asst Fortunes Hearing Aid Center r108 Wake Robin Pl
" Hallie M emp Duke Univ & Hosp r1013 Gloria Av Apt 2
" Hattie V emp Duke Univ & Hosp r1605 Nixon St
" Helen maid Holiday Inn r7031 Chanticleer Dr
" Helen C Mrs h32h Few Gardens
" Hubert S mtcemn City Of Durham r109 E Geer St
" Jack h808 W Markham Av
" Jack S emp Duke Univ & Hosp r2415 W Club Blvd
" James mech Elec Contr Of Durham r922 Carolina St
" James h1212 Duke University Rd Apt 22
" James h1030 Kent St
" James E (Sarah B) retd h4406 Duke La
" James K (Susan W) press opr Seeman Printery h3519 Cole Mill Rd
" James L (Carol) driver Pilot Frt Carriers h2534 Ross Rd
" James R catch Erwin Mills h727 Shay Dr
" James R emp Duke Univ & Hosp r902 Corona St
" James S (Della B) wtchmn Farmer's Exch h209 Edward St
" Jennie M hostess Burger King rRocky Mt
" Jimmy tire changer Montgomery & Aldridge r1012 Moreland Av
" Joe L (Francis P) driver Yellow Cab h700 Morreene Rd Apt F5
" John (Hallie) emp L & M h1013 Gloria Av
" John A h3788 Guess Rd
" John A (Jean R) compositor Seeman Printery r3115 Rosebriar Dr
" John B (Carolyn A) mech Uzzle Mtr h1614 Alcott St
" John D clk Am Tob h655 E Cranford Av
" John D emp Duke Univ & Hosp r119 Oak Hill Dr
" John H refuse collection City Of Durham r804 Ardmore
" John H r1123 Gurley St
" John W (Rose M) sys analyst Central Caro Bk & Tr r4124 Converse Rd
" Joseph (Hattie V) h1605 Nixon St
" Joyce waitress Dutch Village Restr r1401 Hudson Av
" Juanita Mrs maid Vets Admn h2544 Atlantic St
" Judy studt r922 Carolina St
" Julius D pipe layer Pub Serv r1129 Merrick St Apt 10
" Katie maid Holiday Inn r7031 Chanticleer Dr
" Keaston stk clk A & P
" Keston Jr (Tenell H) stock clk A&P h1210 Sedgefield St
" Lawrence B (Gladys M) (Larry Bass Welding Serv) h2120 Aiken Av
" Leo E (Frances D) fixer Caro Beverage Pkrs r3501½ Wake Forest Rd
" Lewis (Virgie T) retd h3206 Glasson St Apt A
" Lillie M emp Duke Univ & Hosp r806 Shay Dr
" Lonzo M (Ruby M) retd h1012 W Murray Av
" Lucy h1315 Morreene Rd Apt 11 K
" Lucy H emp Duke Univ & Hosp r2302 Pratt St Apt 2
" M r310 E Umstead St
" Magaline P emp Duke Univ & Hosp r1011 Merrick St Atp 9
" Magaline P sec Jones Outlet r3411 Facade
" Major (Estelle B) retd h523 Burlington Av
" Mandy H (Wid Sylvester) h922 Belvin Av
" Margt E Mrs asst mgr Jack Rabbit Lndry h922 Carolina St
" Marvin studt h4216 Garrett Rd Apt K48
" Marvin O (Mary P) v-pres Northgate Fixtures h1011 W Murray Av
" Mary emp Duke Univ & Hosp h2200 Elder St Apt 11
" Mary E retd h1021 Onslow St
" Mary H emp Duke Univ & Hosp r3302 Dearborn Dr
" Melvin studt r209 Edward St
" Minnie D (Wid Luke) h26b Mc Dougald Terrace Apts
" Mozella h1123 Gurley St
" Nellie h2507 S Roxboro St Apt 58
" Oakel B (Frances J) prin Oak Grove Sch r303 Bandock Dr
" Patricia h3408 Mordecai St Apt E
" Patricia clk Woolworth's r1210 Morreene Rd Apt G
" Pearlie D (Wid Leavy B) hsekpr Duke Univ & Hosp h5c Mc Dougald Terrace Apts
" Pella M Mrs kitchen hlpr Hartman Steakhse h3012 Wedgedale Dr
" Percy retd h214 Gary St
" Phyllis E registrar's ofc Duke Univ h326b Clark St
" Phyllis K tchr Rogers-Herr Jr Hi Sch r307 W Markham Av
" Queen M emp Duke Univ & Hosp r4216 Garrett Rd Apt K48
" R h108 Wake Robin Pl
" R L h3311 Shannon Manor Apts Apt 34d
" Randolph F (Dorothy B) composer opr DTI r609 N Maple St

Weldon's Jewelers Inc.
FINE DIAMONDS—WATCHES—JEWELRY
Expert Watch and Jewelry Repairing
DOWNTOWN
327 W. Main St. (27701)
Tel. 688-4870
NORTHGATE SHOPPING CENTER
On The Mall
Tel. 286-0539

GUESS ROAD CABINET AND BUILDING SUPPLY CO. INC.
MILLWORK
PREHUNG
DOORS and WINDOWS
PANELING
TRIANGLE PACIFIC CABINETS
FINISHED LUMBER
HARDWARE
3610 Guess Rd. (27705)
TELS. (919) 477-2014 and (919) 477-3266

BOOKKEEPING
TAX CONSULTANT
L. C. JAMES & ASSOCIATES
INCOME TAX SERVICE — FEDERAL
AND STATE — ACCOUNTING AND REPORTS
TEL. 286-3308
1433 Broad St. Corner of Broad St. and Guess Rd. (27705)

Amey Funeral Home And Florist

41 YEARS OF SERVICE

A Sympathetic Courteous Service With Understanding And Economy

Funeral Home Call 688-1860

Florist Shop Call 688-3310

2919 Fayetteville St. (27707)

BASS

" Redden A (Margt D) pntr Claude M May Inc rHillsborough NC
" Reginald E emp City Of Durham r304 Morning Glory
" Rhonda L studt h2201 Marehead Av Apt 42
" Richd E h2908 Driftwood Dr
" Robt H (Cordie H) acctg sys mgr Duke Univ & Hosp h2518 Tryon Rd
" Robt L (Sherry) optn Mc Pherson Hosp r210 Rockway St
" Robt N (Lily) fl fnshr Duke Univ & Hosp h806 Shay Dr
" Robt W (Carolyn P) mech Lee Air Condtg h4516 Stillview St
" Ronald R hlpr John T Garrard Plmb rHillsboro NC
" Roosevelt (Brick Layer) r412 Macon St
" Sally Mrs retd h2407 Mozzelle St
" Saml (Joyce) carrier PO h106 Broadway St
" Saml W (Hettie) bus opr D P Co r130 Infinity Rd
" Sarah nurses aide Hillhaven Conval Center r4406 Duke La
" Shirley D studt h311 S La Salle St Apt 14h
" Stella maid h3325 Glasson St Apt D
" Stephanie reporter W K I X r109 W Lynch St
" Sudie H (Wid Geo) retd h813 Dupree St
" Thelma Y Mrs tchr Burton Sch r1033 Chalmers St
" Thos lab Geo W Kane Inc r922 Belvin Av
" Thos B (Thelma Y) dentist 1212 Fayetteville St h1033 Chalmers St
" Timmy A mach opr Newton Instrument r922 Carolina St
" Troy L emp Duke Univ & Hosp r815 Shay Dr
" Verlean Mrs h41e Mc Dougald Terrace Apts
" Virginia A emp Duke Univ & Hosp r2420 B Owen St
" Walton N (Emma S) tchr Bragtown Elem Sch h2021 Walnut St
" Wayne N mtce eng City Of Durham h1304 Morning Glory Av
" Weldon R (Jane L) engr Genl Tel h3675 Guess Rd
" Wm Jr custdn City Bd Of Educ rRt 1 Bx 189 Rougemont NC
" Wm B emp Duke Univ & Hosp rRt 1 Bx 318-A Rougemont NC
" Wm E h924 Da Vinci St
" Wm W terml mgr Mc Lean Trucking rBahama N C
" Willie C (Nora) retd h616 Bon Air Av
" Willie M (Elsie M) custdn County Health Dept h1 Manson Pl
" Winslow S security ofcr N C Central Univ r2305 S Roxboro St
" Zella M h1116 N Roxboro St
Bassett Basil W (Barbara) leader Pub Serv h4005 Kelly Dr
" Frank H III (Miriam G) instr Duke Univ & Hosp h3940 Dover Rd
" Lucia M studt r3940 Dover Rd
" Marie A emp Duke Univ & Hosp rCary NC
" Marshall T studt r3940 Dover Rd
" Ralph (Faye) leader Pub Serv rBx 73 Huse St Rt 7
Bassford Robt P (Pauline) telegrapher SCLRR rCreedmoor NC
Bassman Mitchell J (Alice J) studt h311 S La Salle St Apt 20k
Bastian Michel X (Myriam Y) eng IBM h120 Radcliff Cir
Baston John D computer splst Environmental Protective Agcy h311 S La Salle St Apt 10d
Batca Fatma T emp Duke Univ & Hosp r3102 Shaftsbury Dr
" Mehmet E (Fatma T) mech Duke Univ & Hosp h3102 Shaftsbury St
Batchelor Bobby B firefighter City Of Durham r414 Raynor St No E-2
" Ernest C (Anne B) mach Sperry Rand h610 Lindley Dr
" Linda counter wn Amos & Andy's rRt 1 Morrisville NC
" Myrcelle B Mrs h2313 University Dr
" Wm R (Eleanor) prin Neal Jr Hi Sch h106 Townsend La
Bateman Bruce H (Mary B) sls rep Natl Wldrs h1721 Euclid Rd
" Deryl L (Molly T) county admnr County Planning Dept h4302 Aberdeen Dr
" Frances emp Duke Univ & Hosp rRt 2 Bx 119a Rougemont NC
" Gary G emp Duke Univ & Hosp rBx 119a Rougemont NC
" Russell C (Naomi M) refgr mech Central Caro Farmers h2710 Joyner St
Bates Bertie W Mrs ofc sec N C Mut Life Ins r1025 S Plum St
" Bryce B emp Duke Univ & Hosp r4501 Myers Park Dr
" Cam h613 Midway Av
" Frank (Bates Gulf Serv) h906 Cox St
" Gulf Service (James H Bates) 308 S Alston Av
" James H (Bertie W) (Bates Gulf Serv) h1025 S Plum St
" Jessie B (Wid Arth) retd h713 Carroll St
" Joan L bkpr Union Ins & Realty h538 Martha St
" Joseph (Mary L) studt r1112 Alabama Av
" Maynard E emp Duke Univ & Hosp r130 Wilkins Dr
" Thurston (Dora A) retd h2112 Concord St
" Will H (Sara L) h1401a Manteo St
" Wm W Jr (Anne C) dir L&M Research Laby h2420 Alpine Rd
" Winston A driver East Coast Distrs rHillsborough NC
Bath Nicholas M (Jane R) hse staff Duke Univ & Hosp h203 Lansbury Dr
Batnes Sallie B emp Duke Univ & Hosp r812-B South Alston Av
Batson Ellis serv mgr Coggin Pontiac rPO Bx 288 Creedmoor NC
Battaglini Sandra W emp Duke Univ & Hosp r901 Chalk Level Rd Apt G4
Battelle Columbus Labs Durham Office contract researchers 3333 Chapel Hill Blvd Suite A4

BATTEN

Batten Donald W (Margt A) tech Chemstrand Research h2422 Alston Avenue Rd
" Dorothy aide Grace Bapt Ch Day Sch r201 N Briggs Av
" E S h13c Carriage House Apts
" Erwin S (Matilda M) policemn City Of Durham h4114 Torell St
" Herman M (Dorothy M) mech L & M h201 N Briggs Av
" Jerry studt h1911 Erwin Rd Apt K
" Jo clk Genl Tel r613 Midway Av
" Melba K encoder opr Genl Tel r901 Chalk Level Rd Apt W1
" Ollie M (Wid Lonnie M) retd h2006 Angier Av
" Violet L catcher L&M h1610 Lathrop St
" Wm M (Rebecca R) emp I B M h3010 Hope Valley Rd
Battle Angelyn W tchr DTI rCarrboro NC
" C E (Malinda C) studt h100 Channing Av Apt 10c
" Connie h1835 Cheek Rd Apt 12a
" Dollie L emp Duke Univ & Hosp r3709 Wiggins St Apt 11
" Emil V emp Duke Univ & Hosp r3115 Tripoli Dr
Battle F Gordon (Ann W; Bryant Lipton Bryant & Battle PA) Attorney-At-Law 4th Floor Wachovia Bank Bldg 120 W M St (27701), Tel 688-6341, h501 Red Bud Dr, Chapel Hill, T 942-7152
" Grace maid r402 Price Av
" Guy Arth III studt h700 Morreene Rd Apt A2
" Helen B Mrs tchr W G Pearson Sch r103 Oakmont Cir
" James h3300 Shannon Manor Apts Apt 3b
" Joseph (Thelma M) assoc prof Duke Univ & Hosp h1636 Marion Av
" Julious Jr lab Borden Brick & Tile r702 Grant St
" Karen E emp Duke Univ & Hosp rBx 6116 College Sta
" Lessie H (Wid Wm G) h1000 Sedgefield St
" Loyd L (Dorothy) real estate dept mgr N C Mut Life Ins h Atlantic St
" Mabel S (Wid Jesse) maid h910 S Roxboro St
" Malcolm r1000 Sedgefield St
" Mary E emp Duke Univ & Hosp r3116 Tripoli Dr
" Michl A (Linda A) studt h600-4 S La Salle St Apt 10d
" Nathl (Robin) emp Raleigh-D A h538 Hardee St Apt 3
" Oscar P studt h118a N Hyde Park Av
" Pate retd r2502 Angier Av
" Robt L tchr Hillside Hi Sch r103 Oakmont Cir
" Robin J emp Duke Univ & Hosp r538 Hardee St Apt 4
" Stella H hHoover Road Apartments Apt 34
" Thelma M Mrs asst prin Hillside Hi Sch r1636 Marion Av
" Wm V (Gladys C) tchr Smith Sch h612 Price Av
Batts Ada retd h416a E Piedmont Av
" David (Brenda) constn wkr h914 Jones Cir
" Ralph (Irene E) retd h223 Morreene Rd
" Ruth O Mrs data terminal opr Duke Univ & Hosp h2909 Wedgedale Dr
" Saml T mech Triangle Volkswagen r223 Morreene Rd
" Willa J data opr Duke Univ & Hosp r311 S La Salle St A 30n
" Wm Jr (Gloria) bus opr D P Co h1025 Raven St
" Wm L (Barbara S) minister Gospel Cntr h2833 Duke Homestead Rd
Baty Danl R pres Hillhaven Convalescent Center
Baucom Beulah M Mrs insp Pepsi Cola h1835 Forest Rd
" Billy K (Jean K) pres Liberty Bk & Trust h3705 St Mark' Rd
" Billy K Jr studt r3705 St Mark's Rd
" Carolyn Mrs cafeteria wkr Parkwood Elem Sch r114 Avalo La
" Dorothy M (Wid Clifford R) tchr Hillside Hi Sch h1012 Englewood Av
" Eric supt Mc Devitt & Street Constn h3210 Eubanks Rd
" Hazel G emp Ofc Of Am Tob h316 Monmouth Av
" J D Mrs retd h2300 So-Hi Dr Rt 4
" J Dudley Jr (Cathy) prsmn Durham Herald h2310 So- Hi Rt 4
" James F (Carolyn C) mold mkr Owens-Illinois h114 Avalon a
" John studt h604 S Miami Blvd
" John P r1012 Englewood Av
" Larry E (Judy) mech Lee Air Conditioners h711 Old Oxfo Hwy
" Leonard D (Joyce A) sht mtl wkr Comfort Engs h811 Mid rd Ter
" Louis F (Jessie W) mobile caterer rtmn Triangle Coin Cat rs h2810 Hillsborough Rd
" Michl T (Beth P) whsemn Brame Specialty h1418 Ida St
" Sandra K warranty claims clk Coggin Pontiac r1835 Fores Rd
" Thos R (Deborah) plmb Suggs Plmb & Htg h1008a Claren St
" W R h1813 Grady Dr
Baucum Earl A III (Yvette L) mold mkr Owen Illinois h505 Rippling Stream Rd
" Yvette med serv coordinator Operation Breakthrough r50 Rippling Stream
Bauer John R pizza dept Pappy's rBx 4498
" Joyce P Mrs stated clk-treas Orange Presbytery rRaleigh C
Baugess Ronnie studt r502 Oregon St
Baugh Ann Mrs tchr Neal Jr Hi Sch r4 Parkwood Manor
Baugham Marilyn h530 Hardee St Apt C8
Baugher Donald emp Duke Univ & Hosp r3231 Shannon R

BAUGHER
" Sophie admn asst L K B Instruments r3231c Shannon Rd
Baughman Bob desk clk Sleepy Time Inn
Bauknight Nancy P emp Duke Univ & Hosp r1708 Pace St Apt L
" Steph (Nancy) studt h1708 Pace St Apt L
Bauldwin Mary Mrs cook Whit's Grill rRt 2 Rougemont NC
Baum Donald N (Gloria F) license exam N C Dept Of Mtr Vehicles h926 Jones Cir
" James S studt r18 Balmoray Ct Apt 6
" Kaye F sec Wachovia Bk & Tr r916 Jones Cir
" Rudy M studt h811 Onslow St
Baumeister H K h1107 Little Creek Rd
" Roy F h401 Downing St Apt H
Bauquess J Wayne (Peggy) instlr North Elec h1515½ Cole Mill Rd
Baur Robt W (Linda L) studt h833 Louise Cir
Bausar Randall S emp Duke Univ & Hosp h311 S La Salle St Apt 25h
Baxa Ernest G Jr (Anne F) eng RTI h4037 Kelly Dr
Baxley Douglas h4406 Chapel Hill Rd
Baxter Alice h409 Lee St
" Alice L emp Duke Univ & Hosp rBx 6027 College Sta
" Donna staff mgr ins Blue Cross h4216 Garrett Rd Apt F 39
" Linda J r1317b Tucker St
" Lois J h1035 Sherwood Dr Apt C
" Richd J emp Duke Univ & Hosp rBx 6027 College Sta
" Richd J studt r1106 Alabama Av
" Robt h2505 Crest St
" Robt A emp Duke Univ & Hosp r1400 Alabama Av
" Ted A emp Duke Univ & Hosp rNew Bern N C
" Warner R clk Eckerd's-broad r1022 Lakewood Av
" Wm A emp Duke Univ & Hosp rBx 6516 College Sta
Bayer Philip A emp Duke Univ & Hosp r911 Green St
Bayes Cynthia asst mgr Marianne
" Cynthia G studt r4305 Newby Dr
" Franklin D (Bettie B) (Hope Valley Union 76) h4305 Newby Dr
" Washington D driver Epes Transport Sys rRt 3 Bx 216 Hillsboro NC
Blaase Terry D mgr Ponderosa Steak Hse r901 Chalk Level Rd
Bales T Worth retd h1419 Ruffin St
Bales Hugh h311 S La Salle St Apt 46g

BAYLIFF & PHILLIPS RADIATOR SERVICE
OWNER
DAVID M WARREN
AUTOMOBILE RADIATOR SERVICE
RECORING SPECIALISTS
SALES AND SERVICE
950 E MAIN ST (27701)
TELEPHONE 688-2403

Bain Geo J (Sarah H) prof Duke Univ & Hosp h2535 Wrightwood Av
Bais Charles A (Ruth W) retd h2610 Sevier St
Baine Craig h4216 Garrett Rd Apt J14
" Barron h3301 Shannon Manor Apts Apt 16e
Baines Bascom T (Moleta Y) retd h1829 Front St Apt Ai
Bai Virginia L studt h1913 Erwin Rd Apt E
Bainore J C (Ruth H), Optometrist, 906 Broad St (27705), Tel 86-2225, h3805 Regent Rd, Tel 489-9477
Bain Eliz A studt r130 Pinecrest Rd
" Ary H studt r1804 Euclid Rd
" Kim studt r1804 Euclid Rd
" Phd C (Patricia A) slsmn Natl Gypsum h1804 Euclid Rd
" Waldo (Mary J) instr Duke Univ & Hosp h130 Pinecrest Rd
Beasam F Hall h1308 Wyldewood Rd Apt D 2
" L (Diane D) emp Burrough's Welcome h120 Montclair Cir
" Rett (Laurie) retd h2616 Erwin Rd Apt B 2
Beasamp Chester R (Unice C) retd h2522 Glendale Av
Beaver Jim mgr Goodwill Store
Beaum Robt studt h215 Anderson St Apt G
Beaun Ambulance Service 3208 Guess Rd
Bean Noah S (Pat) Duke Univ & Hosp h1406b Gunter St
Beans Ken studt r1211 Alabama Av
Bean Insdora maid Yates Bapt Ch Day Care & Kindergarten 007 Weaver St
Beal ee Also Beale
" Alrta M (Wid Wm E) mach opr Am Tob h3011 Shannon Rd
" Bl che P (Wid Jack) tchr Fellowship Christian Sch h3725 ton Avenue Rd
" Ca lyn H ofc sec Smith Furn r506 Fernway Av
" Ch tine emp Duke Univ & Hosp r2006 Riddle Rd
" Fr S h414 Raynor St Apt D3
" Ja s Jr (Nancy G) mgr Rose's Dept Store h300 Carver St
" Ju h B Mrs clk L & M h106 Young Av
" Ma S retd h502 S Buchanan Blvd
" R 2318 Lednum St Apt 3
" Ra (Mary H) studt h707 Lindley Dr
" Ro H security guard N C Mut Life Ins rRt 3 Bx 614 Hillsborough NC

BEAL
" Roy S emp Duke Univ & Hosp r414 Raynor St Apt D-3
" Victor E (Christine T) mach opr Am Tob h2006 Riddle Rd
Beale Jim W pizza dept Pappy's rRt 4 Bx 310 Hillsboro NC
" Karen aud Int Rev Serv rCarrboro NC
" Lora E Mrs maid h603a Linwood Av
Bealis Mike r1622a N Duke St
Beall Hie P emp Duke Univ & Hosp r309 Powers La
" Kenneth W emp Duke Univ & Hosp h311 S La Salle St Apt 10h
" Ninian Jr serv staff City Of Durham rRt 1 Bx 104 Efland N C
Beam Andy studt r4609 Revere Rd
" Carolyn D ofc sec Genl Tel r931 Ferncrest Dr
" Carolyn L Mrs tchr C E Jordan Sr Hi Sch h1808 Forest Rd
" L W h700 Morreene Rd Apt H16
" Paul G instr DTI rHillsborough
" Robt B Jr (Sue A) analyst I B M h4609 Revere Rd
" Robt S (Inez M) dentist State Dept Mental Health h2902 Welcome Dr
Beaman See Also Beamon
" Evelyn emp Burl Indus h813 Hale St
" Lucille H (Wid Derwood E) h510 Watts St Apt 1
Beamer Andrew D emp Duke Univ & Hosp rBx 7563 College Sta
Beamon Brenda S lpn Duke Univ & Hosp h3810 Chapel Hill Rd Apt 14
Bean Bonnie C emp Duke Univ & Hosp rBx 6117 College Sta
" Ellis h410 Nassau St Apt E
Beane Agnes R emp Duke Univ & Hosp rBx 6183 College Sta
" H Edw (Inez A) retd h3752 Guess Rd
" Winnie L bkpr Durham Paint r4101 Niel Rd
Bear Mildred H emp Duke Univ & Hosp r1304 Clinton Rd
Beard Carolyn Mrs bkpr Elkins Mtr r2011 Woodrow St
" Clayton h5603 Pelham Rd
" Clayton (After Hours) rBroadmere Apts
" Clayton Jr h4216 Garrett Rd Apt J13
" D J h231 Overlook Av
" Farlyn J (Vickie A) emp Duke Univ & Hosp h1017b Drew St
" Francis D mgr A B C Bd h1013 Arnette Av
" Freeman H (Marcia) production dept Capcities Communications rRt 8 Bx 302
" Glenda B policewn City Of Durham r231 Overlook Av
" Juanita h1004 Shepherd St
" Louise M Mrs admn Hillhaven Conval Center r2412 Indian Trl
" Richd (Mary) h2911 Colclough St
" Richd D (Carolyn L) br mgr Southeastern Radio Sup h2011 Woodrow St
" Robbin D emp Duke Univ & Hosp r2011 Woodrow St
" Susan studt r2011 Woodrow St
" Susan B emp Duke Univ & Hosp r204 Adams St
" Thos Jr studt r2412 Indian Trail
" Thos E (Louise M) mtcemn formn Duke Mem Ch h2412 Indian Trail
" Vicki L emp Duke Univ & Hosp rRt 3 Bx 85 Roxboro NC
" W A clk L & M r402 Crestview Dr
Beardsley Kath emp Duke Univ & Hosp r904 Lancaster Apt 2
" Thos L (Kath G) emp DUKE h904 Lancaster St Apt 2
Bearman Linda r1215 Clarendon St
Beasely J E with Boyce Sup rLiberty St
Beashears Ronald W waiter Country Squire Steak Hse rHillsborough N C
Beasley Ann studt h945 Clarion Dr
" Arth (Mamie E) mech hlpr D P Co h2320 Cheek Rd
" Barbara J emp Ramada Inn h1807b Palmer St
" Bernard v-pres Jobbers Distr rMobile Village
" Betty S (Wid Pride E) h101 W Delafield Av
" Bruce studt r945 Clarion Dr
" Carolyn Mrs tchr aide Hillandale Elem Sch r947 Clarion Dr
" Corrine r1309 Lancaster St
" Devorah L emp Duke Univ & Hosp r1614 Glenn Sch Rd
" Dovil (Laverne H) emp Am Dry Walls h1614 E Glenn School Rd
" Eddie R (Inez R) retd h4640 Angier Av
" Edwin W (Sybil M) supvr PO h3109 Wake Forest Rd
" Eulie retd h308 Wake Pl
" Eulie Jr r308 Wake Pl
" Frances bkpr Singer Co rHenderson NC
" Iva J Mrs cafeteria wkr Bethesda Elem Sch r4640 Angier Av
" James E (Joyce M) v-pres Bryant Durham Elec h3819 Cole Mill Rd
" Jammie (Norma B) sht rock contr 914 Midway Av h914 Midway Av
" Janet nurse Vets Admn r1808 Chapel Hill Rd Apt 11a
" John G retd h3311 Mordecai St Apt D
" John W (Carol) production supvr L & M h947 Clarion Dr
" Kenneth (Helen N) (Beasley's Septic Services) h902 Midway Av
" Lenzy R (Ray's Used Cars) rRt 1 Morrisville NC
" Leo (Varlene S) autopsy aide Duke Univ & Hosp h216 Normandy St
" Lois B (Wid Wade) retd r914 Midway Av
" Michl W instlr reprmn Genl Tel rRt 4 Bx 326aa
" Norma F emp Duke Univ & Hosp r914 Midway Av
" Rayon (Anita) retd h1721 E Glenn School Rd
" Roy C (Gail B) drftsmn J Watts Copley h910 Cardinal Cir

Distributors of Quality Athletic Goods to Teams and Families
Harris SPORTING GOODS INC.
3160 HILLSBOROUGH RD. (27705) TEL. 383-5517

Cricket Inn
"Where everything's cricket!"
Office Tel. (919) 383-2549
I-85 and Hillandale Rd.
P.O. Box 2701 (27705)

Airheart Insurance Agency Inc.

YOUR Independent Insurance AGENT SERVES YOU FIRST

"If It Is Insurance - We Have It"

We Buy and Sell Real Estate

113 Arcade
Wellons Village
Shopping Center
1000 N.
Miami Blvd.
P.O. Box 568
(27702)
TEL.
682-6121

"You've Got A Lot To Live"
Pepsi's Got a Lot To Give

PEPSI-COLA

Tel. 489-2311

2717 Western Bypass (27705)

BEASLEY
" Saml O Jr supvr of ofc mgrs Nello L Teer Co r700 Morreene Rd Apt F4
" Terry D (Louise S) formn Am Tob h201 W Murray Av
" Verlene S emp Duke Univ & Hosp r216 Normandy St
" W Allie (Ollie M) retd h4624 Angier Av
" W G os&d clk Mc Lean Trucking r1721 Glenn School Rd
" Yvonne aide Meth Retirement Homes r311 S La Salle St Apt 41h
" Yvonne emp Duke Univ & Hosp r4113 Baker St
Beason Robt A lwyr 118½ E Main St
Beathard Gerald E swtchmn Genl Tel rRt 8 Bx 341
Beatti Dan r308 N Buchanan Blvd Apt 1
Beattie See Also Beatty And Beaty
" Christophe emp Duke Univ & Hosp rBx 4359 Duke Sta
Beatty Claudia M emp Duke Univ & Hosp rRaleigh NC
" Curtis studt r2612 Fayetteville St
" Gilbert (Grace E) retd h308 Gary St
" Gloria emp Duke Univ & Hosp rChapel Hill NC
" I Croom IV (Meriwether T) financial aide dir Duke Univ & Hosp h2205 Cranford Rd
" Isiah hsekpg asst N C Central Univ r2120 S Roxboro St
" John J h2612 Fayetteville St
" Keith mgr Main Event rRaleigh NC
" Larry N supplymn Genl Tel r801 Hopkins St Apt 7
" Lula P (Wid Henry) retd h1235 Berkeley St
" Margt Mrs food serv City Bd Of Educ r905 Rome Av
" Missouri W Mrs r1126 N Roxboro St
" Odessa M dormitary supvr N C Central Univ r2120 S Roxboro St
" Patricia L emp Duke Univ & Hosp r3007 Weaver St Apt 6
Beaty Becky A slswn Kerr Drugs r2617 E Main St
" Isorda h3007 E Weaver St Apt 6
" Willie L (Annie V) driver L C Hunt h2617 E Main St
Beauchamp Charles (Taicia M) studt h2012 Ward St
" Dan E (Carole A) asst prof U Of N C h3604 Hope Valley Rd
" Tom h202 Powe St
" W D h401b Trent Dr
Beaulieu James mgr Yorktowne Theatre h311 S La Salle St Apt 12J
Beaumont Arth J (Ruby M) fire marshall U Of N C h2302 Stuart Dr
" Ralph H studt rB3b University Apartments
Beaurengard Linda L r810 N Duke St Apt 15
Beauty Spot Barber Shop (Wm H Bynum Jr) 2314 Crest St
Beaver Carol sec Caro Theatre rRt 1 Bx 386
" Gene W (Dorothy J) Tarheel Equip h227 Knox Cir
" James E (Frances M) mach Wright Machy h619 Hugo St
" Katie E (Wid Charles A) l p n h817 Green St
" Kermit T (Eliz T) roofer Walton Roofing & Htg h302 N Maple St
" Mildred h1012 Lancaster St
" Norman A st eng City Of Durham rRt Bx 380-C Bahama N C
Beavers Betty A emp Duke Univ & Hosp r3808 Portsmouth St
" Dwight C (Nancy) h4505 Russell St
" E F (Minniee E) retd h4206 Holt School Rd
" Hannah F (Wid Clyde R) retd h2039 Englewood Av
" Lula M (Wid Wesley F) retd h1100 W Markham Av
" Robt T (Betty A) city editor Durham Herald h3808 Portsmouth St
" Rosa B (Wid R Irvin) slswn Baldwins h1505 Woodland Dr
" Ruth E studt r4206 Holt School Rd
" Sallie L retd r813 Lancaster St Apt 1
Bebensee Eliz emp Duke Univ & Hosp r1000 N Duke St Apt 50
" Mark emp Duke Univ & Hosp r1000 N Duke St Atp 50
" Wliz L Mrs tchrs aide Club Blvd Sch r1000 B Duke St Apt 50
Bec Nola S emp Duke Univ & Hosp rAsheville NC
Becher Raymond E (Clara H) driver Epes Transport Sys rGraham NC
Becht James H emp Duke Univ & Hosp rBx 5285 Duke Sta
Beck Barbara L serv rep-in-chge Genl Tel rP O Bx 412 Cary N C
" Beverly S Mrs leasing asst Central Caro Bk & Tr rCarolina Mobile Home Pk Lot 28
" Bruce W studt r1408 Cook Rd
" Cynthia F h500 Du Pont Cir Apt 37
" Danl R (Margt J) asst int aud Genl Tel h3705 Crabtree Av
" Elloyse h612 Hardee St Apt 4
" Evelyn G Mrs retd h915 Arnette Av
" Isabelle B (Wid Wade H) retd h1013 Park Av
" J A studt h603 Watts St Apt 6
" J Roy Jr (Louise W) asst formn Newton Instrument h1605 E Geer St
" James M firefighter City Of Durham h2219 Southgate St
" John H (Edith T) tool & die dept IBM h1408 Cook Rd
" John L (Michelle L) resident Duke Univ & Hosp h3622 Trail 23
" John L Jr (Dorothy S) asst serv mgr Elkins Mtr rHillsboro NC
" John R III (Beverly) slsmn Pritchard Paint & Glass r28 Howe St
" Joseph T (Boshie A) retd h211 S Guthrie Av
" Judy A emp Duke Univ & Hosp r603 Watts St Apt 6
" Julius (Audry) retd h2820 Dodson Av

BECK
" L L (Barbara A) chem eng EPA h5018 Dresden St
" Larry adj Nationwide Ins r724 Daffodil St
" Louise W Mrs ofc sec State Farm Ins r1605 E Geer St
" Lucy P Mrs agt Genl Ins Agcy r804 E Elerbee St
" Marshall P (Thelma B) ship clk Dillon Sup h1107 N Bucha Blvd
" Mary J (Wid Robt O) r405 N Hyde Park Av
" Mary W Mrs ofc sec Guaranty State Bank rCreedmore NC
" Mildred N (Wid Carlos) sizer Durham Hos h1403a Hollowa S
" Nora D (Wid John R) h1515 E Geer St
" Otto G (Naudeen J) emp Burrough's Welcome h6609 Hunte La
" Pamela F h3513 E Oak Dr
" Paul (Peggy T) firefighter City Of Durham h4421 Ryan St
" Raymond (Margt R) formn Am Tob h1517 Echo Rd
" Rickey W policemn City Of Durham r3513 E Oak Dr
" Robt V policemn City Of Durham rRt 1 Bx 65 Bahama N
" Robt V II policemn City Of Durham r5621 Bonnie Dr
" Rosa W (Wid Eug) h2816 Beck Rd
" S D h1600 Fay St
" Wm T (Lucy P) dept mgr King Dept Store h804 E Ellerbe S
Becker Albert T archt drftsmn Archie R Davis r2117 Wilson
" David C mtge ofcr Wachovia Bk & Tr r1315 Morreene Rd 9-P
" David C mtge ofcr Wachovia Mtge rCarver St
" David C h2116 Front St Apt D 4
" Ed constn wkr r206 W Markham Av
" Matthew J (Elaine) emp Duke Univ & Hosp h814 Louise
" Nancy S emp Duke Univ & Hosp r110 N Buchanan Blvd
" W Gary emp Duke Univ & Hosp r3933 Linden Ter
" W L h3933 Linden Ter
Beckford Kath studt h410 E Pilot St Apt K 3
Beckler John studt hK3c University Apartments
" Paula A Mrs clk D P Co rDuke University Rd

BECKMAN INSTRUMENTS INC

Tye B Tucker Senior Sales Representative, Dean Be Area Service Manager, Beckman Instruments, Scient Research, And Industrial Equipment, Sales And Ser 1821 Hillandale Rd (27705), Tel 383-5593

Beckner Betty K Mrs tchr Bethesda Elem Sch r4641 Pineda
" Winifred E mgr Lakewood Decorating & Home Care Cent r4641 Pinedale Dr
Becks H F h1523 E Geer St
Beckwith Barbara T clk typ Seeman Printery r6705 Garrett
" C N Jr (Barbara A) mach L & M h1616 Logan St
" Charles E (Deane B) h623 Wheat Mill Av
" D W fd supt Watson Elec Constn rRt 1 Bx 337
" Donald (Barbara T) emp Erwin Cotton Mill h6705 Garrett
" Doug field supt Watson Elec Constn rCarrboro NC
" Howard R (Eunice) swtchmn Mc Lean Trucking r2000 Ea Club
" Joseph E (Mildred L) retd h2515 Shenandoah Av
" Leroy A (Delores G) pntr Claude M May Inc h2508 Domi St
" Margt B Mrs exec sec Crum & Forster Ins Co's r113 Leo St
" Oscar E Jr (Margt B) route mgr Coca-Cola h113 W Leon
" Stella retd h109 Roberson St
" Victor A (Lorena C) retd h914 Liberty St
" Vinson E slsmn Long Meadow Farms rRt 5 Bx 693
" Wm E (Myrtle E) electn Western Elec h1933 Faucette Av
Beckworth Emma F r914 Liberty St
Becton Chas L (Brenda B) atty Chambers Stein Ferguson & Lanning h3610 Suffolk St
" Edna B studt loan colln N C Central Univ r317 Wayne C
" Ezekiel h1920 Bedford St Apt 12
" Gloria Mrs cook Watts Hosp h1404a N Hyde Park Av
" J Wm human relations City Of Durham r317 Wayne Cir
" John W exec dir City Human Relations Comn r1914 Ceci
" Otelia G (Wid Joseph W) h1914 Cecil St
Beddick Jane teller Guaranty State Bk r505 Yancey St
Beddingfield Geo H retd h1206 E Main St
" Kenny optn Durham Optical rRt 2 Bx 174 Morrisville N
" Preston S (Susanna T) (Red's Barber Shop) h115 N Holm St
" Richd R (Faye C) mech Comfortemp Inc h1225 Landon S
Beddingfielt Ann h1013 Gloria Av
Bedford Larry lab C & A Constn rHursey St
Bedient Ralph O (Mary E) h648 E Cranford Av
Bednar Mary emp Duke Univ & Hosp rBx 1191 Duke Sta
Bedsaul Bill h3231 Shannon Manor Apts Apt 23a
" Rollie h1505 Duke University Rd Apt 8i
Bee R R h3009b Mossdale Av
Bee's Hairstyling (Bee Allred) 3119 Guess Rd
Beech Arnie h1611 Duke University Rd Apt 1a
" R R h3022 Colonial Apts Apt 96a
Beecher John h2119 Pershing St
" Robt M emp Duke Univ & Hosp r854 D Louise Cir
" Robt M (Jean M) studt h854 Louise Cir Apt D
Beeckman Robt h817 Louise Cir
Beeker Edw C (Nancy W) div supt Pub Serv h604 Colgate
" Henry H (May G) retd h bx35 Hamlin Rd Rt 5
" Irene G framemn Genl Tel r705 Daffodil La

Belk Leggett
Durham's Largest Department Store
FREE PARKING
South Square Mall, Chapel Hill Blvd. 493-3411

BEEKER
" Jerry L (Irene G) constn supvr Genl Tel r705 Daffodil La
" Peggy A h4518 Ryan St
Beel Eliz H Mrs admn sec City Bd Of Educ h2309 Lednum St Apt A
" Saml R clk City Bd Of Educ r2309-A Lednum St
" Wm E (Mildred R) optom 301 W Main St Rm 202 rChapel Hill NC
Beeler Jack r1315 Morreene Rd Apt 211
" John C emp Duke Univ & Hosp rIndianapolis In
Beem Karl M emp Duke Univ & Hosp h802 Green St Apt E4
Beemer Charles G lwyr Everett Everett Creech r2436 Sedegfield Dr
Beene Blanche N r3308 Cole Mill Rd
" Paul J r3308 Cole Mill Rd
" Wilma tech Vets Admn h3308 Cole Mill Rd
Beer Harry (Jessie P) retd h1212 Cooper St
Beers Jeanne E emp Duke Univ & Hosp r704 N Buchanan Blvd
T S studt h704 N Buchanan Blvd
Beery Wm L (Jean F) with Duke Univ & Hosp h1700 Shawnee St
Beeson Gail studt r2502a Shenandoah Av
Gerald W (Janice P) v pres Appliance & T V Center h720 Carver St
Myrtie V Mrs retd r208 S Alston Av
Walter C (Virgie L) h2725 E Geer St Lot 32
Beeston Christine H Mrs nurse County Health Dept rBox 822 Chapel Hill N C
Begeman G h3311 Shannon Manor Apts Apt 38e
Beggs Robt J emp Duke Univ & Hosp r2752 Middleton St Apt 28a
Begick Marjorie S emp Duke Univ & Hosp rApt 29 I Holly Hills 2754 Middleton St
Vaughn (Margie) h2752 Middleton St Apt 29i
Begler Margt H studt h311 S La Salle St Apt 4f
Begley Cathy r905a Virgie St
Behar Victor S (Lenore B) prof Duke Univ & Hosp h1821 Woodburn Rd
Behn Robt D (Judy) instr Duke Univ & Hosp h5i Carriage House Apts
Behney Linda C emp Duke Univ & Hosp r2416 Dellwood Dr Campus Apt 5
Behnke Betsy A emp Duke Univ & Hosp rB 11 Westover Park Apt Elder St
Behrens Cath emp Duke Univ & Hosp r5214 Kerley Rd Apt A8
Beiringer Robt P (Susan E) studt h874 Louise Cir
"sue E Mrs tchr Sherwood Githens Jr Hi r874 Louise Cir
Beidler June C emp Duke Univ & Hosp r2536 Wrightwood Av
" M (June) furn mfrs rep h2536 Wrightwood Av
Beike Steven J emp Duke Univ & Hosp rBx 4565 Duke Sta
Beinstein Barbara A emp Duke Univ & Hosp rBx 6642 College Sta
" Bardi M Mrs tchr Fayetteville St Sch r3000 Sparger Rd
Beicher Geo D (Susan F) pres B T Assocs h2531 Sevier St
Beiwenger Walter W (Mary) exec I L C Steinthal h3022 Colonial Apts Apt 46 C
Beich Larry W emp Duke Univ & Hosp r4216 Garrett Rd Apt F40
Beister Stanley (Theresa H) acct IBM h1809 Grady Dr
Bel Air Apartments Eliz Pulley Agt 2218 Pratt Av
Belanger Barbara S Mrs tchr Morehead Sch rRt 6 Bx 439-A
Belch Sherry h1106 Douglas St Apt D129
Belcher Barbara h3922 Duke La Apt 14
" Barbara J Mrs h107 Mission Al
" Carol T Mrs sten D P Co rRt 2 Box 339
" Charles T inserter Durham Herald r201-A E Cornwallis Rd
" Curtis S (Erma W) slsmn Vickers Electronic & Stereo Center Redwood Rd Rt 5 Bx 299
" Delle T Mrs librn Lyon Pk Sch r410 Dunston St
" J S (Wid Thos) h303½ Sowell St
" James W (Pattie V) sup & serv br chf Duke Univ h3637 Westminster Av
" Julie A mangr Duke Univ & Hosp h1202b Evergreen St
" Malcolm L (Ann) linemn D P Co rHillso
" Marylin h201a Cornwallis Rd
" Michl L (Estelle T) (Bumpass Belcher & Avant) h410 Dunstan

BELCHER
" Robt L studt r410 Dunstan St
Belfield Curtis C (Claudia F) mtcemn City h500 Du Pont Cir Apt 22
Belihar Robt P (Anita C) phys Duke Univ & Hosp h3924 Linden Ter
Belk Bonnie F jr computer opr Duke Univ & Hosp h2804 Erwin Rd
" Cecil W (Julia G) retd h611 Hugo St
" Cecil W II research asst L & M r6245 Doyle Rd
" Charles N (Johnnie A) mgr Handy Food Mart h1103 Rosedale Av
" Julia Mrs nurse Pediatric & Adolescent Clinic r611 Hugo St
" Kath emp Duke Univ & Hosp rBx 6095 College Sta

BELK—LEGGETT
L W WYCHE HORTON EXECUTIVE VICE-PRESIDENT-MANAGER
DURHAM'S LARGEST FULL SERVICE DEPARTMENT STORE
SERVING THE DURHAM COMMUNITY FOR OVER 50 YEARS
"DURHAM'S DOWNTOWN SHOPPING CENTER"
98 COMPLETE DEPARTMENTS
GREATER SELECTIONS
ALL UNDER ONE ROOF
SHOP BELK—YOUR HAPPY SHOPPING STORE
112,000 SQUARE FEET FLOOR SPACE
FREE EASY PARKING
SOUTH SQUARE MALL
CHAPEL HILL BLVD
TELEPHONE ALL DEPARTMENTS
493-3411
(See Index To Advertisers)

"-Leggett La Marick Beauty Salon Mrs Daisy F Wall Mgr 318 W Main St
"-Leggett Parking Service 303 Roney St
" Sue M Mrs asst treas Home Savings & Loan r6245 Doyle Rd
Bell A Fleming II (Margt S) studt h901 W Markham Av
" Acquanetta h1210h Morreene Rd
" Aileen h2836 Chapel Hill Rd Apt 16f
" Aileen P Mrs (Aileen's Coiffures) r808 Nancy St
" Albert A (Bettye J) studt h1601 Sedgefield St Apt D
" Albert C (Savannah B) retd h2007 S Roxboro St
" Araminta H Mrs (Minta Bell Ints) r2027 Wa Wa Av
" Betsy emp Bell Prntg r2310 W Club Blvd
" Betsy T tchr DTI r2010 Dartmouth Dr
" Bettye J Mrs tchr C E Jordan Sr Hi Sch r1601 Sedgefield St
" Billy M (Sue) driver M M Fowler Inc rClayton Rd Rt 6
" Brenda M Mrs asst treas Security Sav & Loan Assn rRt 4 Bx 313
" Carl (Addie) lab h846 Estes St
" Cath R recpt Duke Univ & Hosp h901 Cox St
" Charles constn wkr r919 Sedgefield St
" Charlie W Jr (Gretchem M) h835b Wilkerson Av
" Claude L (Debra M) slsmn Alum Co Of NC h1726 Grady Dr
" Clifton masonry asst Fozard & Mc Laughlin Masonry r56c Mc Dougald Terrace Apts
" Clyde emp Fuguay Varina Tob Whse r928 Belvin Av
" David (Zettella) slsmn Andrews-Riggsbee Hdw h1822 Northgate St
" David H (Louise) hsekpr Vets Admn h209 W Weaver St
" Dennis r1007 Lamond Av
" Derrick A emp Duke Univ & Hosp rCambridge Ma
" Dewey (Annie R) ctr Wright Machinery h1308b Manteo St
" Dewey emp Duke Hosp h615 Canal St
" Dewey R steam plant Duke Hosp h1103 Hazel St
" Dixie clk Mc Donald r515 W Chapel Hill St
" Dolly F (Wid Hugh C) insp L&M h919 Sedgefield St
" Dolly V insp L & M r919 Sedgefield St
" Donald J (Mary F) with IBM h5307 Revere Rd
" Donnel I emp Research Triangle Pk hJ3d University Apartments

ALUMINUM COMPANY OF N.C., Inc.
North Carolina's Largest Applicator of Aluminum Siding
"Carolina's foremost Aluminum Products Dealer"
Aluminum Sidings
Aluminum Awnings
Storm Doors and Windows
Aluminum Carports
3072 N. Roxboro Rd.
Durham, N.C. (27704)

DURHAM BUILDERS SUPPLY CO.
BUILDERS' SUPPLIES of All Kinds
BUILDERS' HARDWARE
BUILDING SPECIALTIES
Customer Parking
105 S. BUCHANAN BLVD. (27701)
Phone 688-1381

CLAUDE M. MAY, Inc.
PAINTING — PAPERING — INTERIOR DESIGNING
AMPLE PARKING SPACE
11 W. Main St. (27701)
Tel. 682-9348

BLALOCK PAVING INC.
TOM BLALOCK
Driveway Specialists • Commercial • Residential
1804 Tillery Place (27610)
P.O. Box 11325 (27604) Raleigh, N.C. Tel. 834-2533

THALHIMERS
ONE OF THE SOUTH'S NEWEST AND MOST COMPLETE DEPARTMENT STORES
All Stores Tel. 286-7751
Lakewood Shopping Center
Northgate Shopping Cen

BELL
" Donnie C (Shirley B) mgr Woolworth's r4225 Bennett Rd
" Donnie L h1610 Cheek Rd
" Donno O brklyr r1803 Alston Avenue Rd
" Dwight h5004 Autumn Dr
" Edith B emp Duke Univ & Hosp r2027 Wilson St
" Edith H emp Duke Univ & Hosp r1413 E Club Blvd
" Edmond studt r1411 South St
" Edw USMC r1810 Sherman Av
" Edw Rev msngr Research Triangle h1810 Sherman Av
" Edwin (Sheila) acting assoc dir Natl Educ Laby h1947 Southwood Dr Apt 8
" Eliz emp Duke Univ & Hosp r200 Seven Oaks Rd Apt 23e
" Eliz sr med technologist Duke Univ & Hosp h23e Carriage House Apts
" Estelle C (Wid Luther S) emp Am Tob h3500 Duke Homestead Rd
" Eva L (Wid Geo) h909 S Alston Av
" Fred G (Wilma H) (Bell Prntg) h2310 W Club Blvd
" G W h619 Rippling Stream Rd
" Genauaus hsekpr Pearsontown Elem Sch r1803 S Alston St
" Geneva T nurse's aide Hillhaven Conval Center r1530 S Miami Blvd
" Geo (Valeretta R) (Bell's Am) h1809 Wabash St
" Gilda H h108b Erie St
" Grocery (John F Bell) 111 N Blacknall St
" Hal D h2510 Vesson Av Apt 4
" Harvey h2310 Nebo St
" Helen T (Wid John T) retd h4000 Dover Rd
" Hilda D Mrs tchr Watts Sch r2701 Sparger Rd
" Hugh C Jr (Cleo D) cook IBM h5314 Peppercorn St
" Irene K (Wid Geo) h1310 Manteo St
" J Randol supt L A Downey & Son r1409 Broad St
" James r404 E Piedmont Av
" James studt h1018 Burch Av
" James (Wilma W) h2407 Anacosta St
" James D stock clk A & P rI1 Cornwallis Ct
" James K (Caroline S) opr L&M h915 Sedgefield St
" James L ship clk Robbins Of Durham r405 E Umstead St
" James P (Willie Mae) barber Bell Barber Shop h906 Shepherd St
" James G hlpr Suggs Plmb & Htg h907b Berkeley St
" Jessie emp Smith James & Sons rChapel Hill NC
" Joe L (Edith B) golf shop asst Duke Univ & Hosp h2027 Wilson St
" Joe S (Katie M) del Sloan's Auto Parts h503 Bon Air Av
" John E emp Duke Univ & Hosp h2836 Chapel Hill Rd Apt 18e
" John F (Helen J) (Bell's Gro) h1716 Hillandale Rd
" Johnnie Jr r405 S Miami Blvd
" Joseph C (Ruth G) asst prof of law Duke Univ & Hosp h2410 Wrightwood Av
" Joseph H real est 610 Dunbar St h610 Dunbar St
" Katie M emp Duke Univ & Hosp r503 Bon Air Av
" Kenneth W studt r209 W Weaver St
" Larry (Julia) mtce eng City Of Durham h725b Holloway St
" Leonard mgr Swinger's Bookstore rB & W Trailer Court Hwy 70
" Lewis (Swinger's Bookstore) rFlowers Trailer Ct
" Lewis D (Romona B) coordinator Genl Tel h916 Englewood Av
" Lila M rMethodist Retirement Home
" Lois r848 Estes St
" Lucy T (Wid Cary L) retd h3016 Alabama Av
" Mabel A Mrs smstrs Hamilton's Ladies Alterations & Restyling r207 Mallard Av
" Mable emp Duke Univ & Hosp r207 Mallard Av
" Margt J emp Duke Univ & Hosp r901 W Markham
" Marjorie J tech Vets Admn r3016 Alabama Av
" Mark studt r410b E Piedmont Av
" Mary B (Wid Johnnie) ofc sec L & M h405 S Miami Blvd
" Mary B emp Duke Univ & Hosp rAsheville NC

BELL MINTA INTERIORS
(Araminta H Bell), Interior Designer, Complete Interior Design Service For Upholstery And Drapery Fabrics, Carpets, Wall Coverings, Lamps, Accessories, Old Prints, Lithographs And Furniture, Design Consultation By

BELL MINTA INTERIORS—CONTD
Appointment, Straw Valley Office Bldg, 6004 Chapel H Blvd, PO Box 8557 (27707), Tel (919) 489-5487
" Nannie O Mrs patient care atndt Duke Univ & Hosp h2806 Main St
" Neal R (Mabel B) emp C R Byrd Real Est h207 Mallard Av
" Ostanel (Ernestrel) emp Quick Car Wash r119 Lyon St
" Phillip Jr h924 Brandon Rd
" Printing Co (Fredk G Bell) 606 Trent Dr
" R Anne mgr Maitland's Top Hat r407 N Hyde Park Av
" Randall emp Nello L Teer Co rRaleigh NC
" Robt (Kath) emp A & P h913a Willard St
" Robt emp Duke Univ & Hosp r3701 Erwin Rd
" Robt (Minnie R) retd h2711 Edmund St
" Robt Jr h209b Barnum St
" Robt A (Helen) tech Carpenter's Inc h723 S Plum St
" Robt M (Barbara) asst prof Duke Univ & Hosp h4300 Rhe St
" Ruth C (Wid L C) nursing supvr Mc Pherson Hosp h2523 Woodrow St
" S Thos (Betsy T) pres V E Bell & Sons h2010 Dartmouth
" Sion A (Kathleen K) asst v-pres N C Natl Bk h3521 Mossde Av
" Snoda N (Wid Luther) retd h211 Gray Av
" Stanley emp City St Dept h119 Lyon St
" Sue Mrs homebound tchr County Bd Of Educ rChapel Hill C
" Towana C studt r1106 N Buchanan Blvd
" Vern S mech Neal's Garage r3028 Rosewood Cir
" W Douglas h901 Chalk Level Rd Apt C 5
" W E production supvr L & M r2701 Sparger Rd
" Wanda J emp Duke Univ & Hosp r901 Chalk Level Rd X
" Willard T (R Anne) facial prosthetist Duke Univ & Hosp 107 N Hyde Park Av
" Wm D policemn City Of Durham r2701 Sparger Rd
" Wm H (Eda) emp Duke Hosp h1413 E Club Blvd
" Wm L emp Duke Univ & Hosp rRt 5 Bx 216 1
" Wm R emp Duke Univ & Hosp rBx 5799 Duke Sta
" Wm V (Gwendolyn E) electronic eng I B M R T h1031 Je me Rd
" Willie retd h1411 South St
" Willie Jr (Brenda) emp Duke Univ & Hosp h3424 Glasso t Apt E
" Willie J (Mary E) constn wkr h1803 Alston Avenue Rd
" Willis H II (Araminta) phys h2027 Wa Wa Av

BELL'S AMERICAN (George Bell), Complete Line Of T s. Tubes, Accessories, Gas, Oil, Lubricants, Mechanic Duty, 24 Hour Wrecker And Road Service, 220 W Lakewood Av (27707), Tel 688-2819
" Beauty Supply 2518 Fayetteville St
" Linen Closet Louise Pledger Mgr Northgate Shop Center
Bellamy Arkansas (Annabella) dishwasher Howard Johnson Restr h1908 Sherman Av
" Carolyn F studt r10 Dubonnet Pl
" Cynthia H Mrs keypunch opr Crum & Forster Ins Co's 1107 Roxboro St Apt C
" Eliz studt r911 Lambeth Cir
" Ester tchr Scarborough Nursery Sch r112 W Hillside
" Esther M h10 Dubonnet Pl
" Joyce A studt r1908 Sherman Av
" Patricia A r10 Dubonnet Pl
" Ralph studt r10 Dubonnet Pl
" Richd E asst mgr G F C Corp r2207 S Roxboro St Apt
" Rudolph B emp City Of Durham r10 Dubonnet Pl
Belle Jerman S (Daphine D) mach opr Am Tob h506 N Mple St
Bellefond Rick studt h311 S La Salle St Apt 51s
Belleman John H (Rebecca) lab Rand-Wilson Constn h1119 Berkeley St
Bellinger Charles E (Nancy C) counselor U Of N C h1611 uke University Rd Apt 10d
Bellis Rachel studt h1907 Erwin Rd Apt H
Bellman Carolyn R r14 Dubonnet Pl
Bellmore Walter (Nancy R) cook Shoney's h412 E Geer S
Bellows Elna N Mrs guidance counselor Smith Sch rRalei NC
Bells Barber Shop (James T Senter) 612 Lakeland St
" James h1233 Berkeley St
Bellsom Charles emp U D I Central Ofc r910 S Roxboro
Belo Robt O asst treas Central Caro Bk & Tr h1312 Wy wood Rd

Wm. Muirhead Construction Co. Inc.
COMMERCIAL • INDUSTRIAL • HIGHWAY
General Offices 682-9215
Muirhead Asphalt 682-9219
Constructors Concrete 682-9211
Building Supplies And Shop 682-9214
1435 Camden Av. At N and W R.R. (27704)
P.O. Box 2012 (27702)

REALTOR®
SOUTHLAND ASSOCIATES
212 N Corcoran St Durham N.C. 27701 Call 688-8121
Realtors and Insurors

THE
The House of Reeves, Inc.
"We Impart Dignity in Death"
WM. ALPHONZA REEVES, Licensed Director
3314 APEX HWY. (27707) TELS. 544-3709—544-3700

ELSER
elser Mexie M Mrs cafeteria wkr C E Jordan Sr Hi Sch rRt 7 Bx 398
elt Lillian M Mrs retd r3511 Tonbridge Way
elton A h1700 Chapel Hill Rd Apt 11b
B G hH8 Brogden Court Apts
Barbara dept sec N C Central Univ h501a Bernice St
Ben mgmnt trainee Van Straaten's rChapel Hill NC
Duenia (Wid Jesse) clk Baldwin's h3704 Turrentine St
Jerond L (Helen S) supvr N C Mut Life Ins r3414 Facade St
John H Jr plant wkr Long Meadow Farms r1225a Naples Pl
Joyce F dept sec N C Central Univ r501a Bernice St
Joyce J Mrs tchr Hope Valley Elem Sch h606 Price Av
Shirley M traffic clk Genl Tel r624b Middle St
Valentenio (Shirley) Johnson Mtr h624b Middle St
Walter H (Maybell W) h1034 Moreland Av
ltone Hearing Aid Service Mrs Eliz A Carpenter Mgr 115½ E Chapel Hill St
ltz Wm R (Mary) surg resident Duke Univ & Hosp h4107 Torella St
lvin Carol B emp Duke Univ & Hosp r2800 Croasdaile Dr Apt H-8
"arrell E hlpr Budd-Piper Roofing r3101 Delchester Ct
"orothy C tchr aide W G Pearson Sch r2004 Rufin St
"gbert G (Ellen R) meat ctr Murdock Center h2114 E Club Blvd
"lla M (Wid Hubert B) mgr Manchester Apts h813 Lancaster St Apt 1
" thel A traffic serv analyst Genl Tel r3814 Duke Chapel Rd
" so H (Virginia V) driver Durham Gas & Oil h3805 Mangum Rd
" Michl clk A B C Bd r901 Chalk Level Rd Apt P16
" erman E (Sara D) assoc Glymph Phillips Ins h3809 Mangum Rd
" mes A (Dorothy C) supvr PO h2004 Ruffin St
" mes A Jr emp Duke Univ & Hosp r702 Chalice St
" nnie M retd r108 W Lynch St
" ttie H r1406 N Duke St
" zie M (Wid Otha) maid h3211 Dearborn Dr
" sa L (Wid E G) retd h1016 Old Oxford Hwy
" ave P studt r3818 Mangum Rd
" eora h bx8 Paul Rd Rt 5
" os studt r510 E Geer St
" os P (Margt O) (Belvin's Serv Sta) h510 E Geer St
" ginia Mrs cafeteria wkr Bragtown Elem Sch r3805 Mangum Rd
" Va P (Ethel A) (Bragtown Amoco Serv) h3818 Mangum Rd
Ber Wm P (Barbara) acct G T E h21c Carriage House Apts
" Va P supvr Genl Tel r200 Seven Oaks Rd Apt 21c
Ber w Jay L (Evelyn P) electronic splst Duke Univ & Hosp 1800 Kirkwood Dr
Ben Rose S tchr Bragtown Elem Sch r3510 Cheek Rd
Ben Wm Jr studt r700 Morreene Rd Apt P4
Ben na Hector A (Anna) phys Duke Hosp h2752 Middleton St pt 27d
Ben r Brenda Mrs counselor Neal Jr Hi Sch rRt 8 Bx 331-F
" Cl stine emp Duke Univ & Hosp h3011 Pratt St Apt R
" La a bkpr E H Herndon Constn rRt 3
" Ruth M (Brenda) agt Durham Life Ins rRt 8 Bx 331f
Ben Charles H emp Duke Univ & Hosp r709 Green St
Ben t Theo M (Anne S) instr Duke Univ & Hosp h1006 W Trinity Av
Ben John F (Winifred B) supt Swift & Co h225b Carriage House Apts
" Jo F Jr studt r225b Carriage House Apts
Bene t Nathan B emp Duke Univ & Hosp rBx 7651 College St
Bene ial Finance Co Steve A Hudson Mgr 202 N Corcoran St
Bene Thos studt r612 Gattis St
Benfi l Burley h2519 Riddle Rd
" Ge l (Leta S) retd h1011 Ellis Rd
Beng ulius P (Cora P) retd h509 Barnes Av
Benja n Alphonso (Dorothy B) clk Wheeler Sup h17a Few Gdens
Bre a A Mrs h14h Few Gardens
Eul H Mrs h512 Bacon St
Lou W emp Duke Univ & Hosp r908 Cleveland St

BENJAMIN
" Sylvia keypunch opr Data Serv
" Vickie Y emp Duke Univ & Hosp rBx 6184 College Sta
" Wilbert F (Louise) relief opr Mead Containers h811 N Mangum St
" Wilbert F h211 W Geer St
Benneham Efland h2510 Kirby St
Bennet Gale W Mrs ofc sec Pittsburg Testing Laby h1807 N Buchanan Blvd Apt C
" Georgeallen h1305 Scout Dr
" Jo Ann M Mrs social wkr Oak Grove Sch rRaleigh NC
" Louis (Mary) carp Proctor Constn h419 East End Av
Bennett Allie R retd h1023 Monmouth Av
" Atlas P mgr Bandag Recapping r902 Price St
" Belinda h901 Chalk Level Rd Apt F 14
" Ben h2402 Lednum St Apt E
" Berne I (Donna V) emp EPA h118 Radcliff Cir
" Betty S Mrs tchr aide Burton Sch r500 Hardee St Apt 1
" Blanche B Mrs nurse Child Care Center r1415 Ruffin St
" Bobbie M Mrs ofc mgr Triangle Volkswagen r4126 King Charles Rd
" Bobby L tchr Hillside Hi Sch r2210 Conestoga Dr
" Camilla S ofc clk Durham Merchants Assn rCreedmoor NC
" Charles h2800 Front St Apt M 11
" Charles F (Blanche B) retd h1415 Ruffin St
" Claude H drftsmn W H Gardner Jr & Assocs
" Clifton T Rev (Willie M) h1300 W Club Blvd
" Cyd (Bobbie) h113 N Goley St
" D C studt h311 S La Salle St Apt 33i
" D L emp Nello L Teer Co rRaleigh NC
" David P (Gwen) h852 Louise Cir
" Deborah emp Durham Drapery r19a Mc Dougald Terrace Apts
" Deneaize H clk Durham Herald r5008 Gatewood Dr
" Dorothy M maid Hope Valley h601-a E Umstead St
" E T mach Sperry Rand r4324 Kerley Rd
" Elbe (Lillie M) fxr L & M h2113 E Club Blvd
" Ellen E Mrs sten-clk L & M r25 Meadowbrook Dr
" Elwood W appr Modern Elec r1707 Cheek Rd
" Ernestine Mrs h3809 Hillgrand Dr
" Ethelyne lpn Duke Univ & Hosp h724 Hopkins St
" Floyd G (Bobbie M) asst regional mgr Airborne Frt Corp h4126 King Charles Rd
" Frank W (Mayde R) h1405 W Leon St
" Gail W sec Clayton Myrick Mc Cain & Oettinger rPamello Apts
" Gary H trades hlpr Duke Univ & Hosp r1417 Kirkwood Dr
" Gary L ins & bonding consultant Benson & Dupree r607 Colgate St
" Georgia N Mrs (Formal Wear Shop) r1107 Lakewood Av
" Georgianna emp Duke Univ & Hosp r1305 Scout Dr
" Grace h1835 Cheek Rd Apt 17d
" Guy H (Lucy G) retd h1403 Carolina St
" Harold H (Melba C) opr L & M h1417 Kirkwood Dr
" Herbie (Dawn) r2409 Vesson Av
" Howard F (Jackie) emp Carrborro h2926 Colclough St
" J C lab C & A Constn r510 Carlton W
" J Hoyt (Sue B) mgr Caro Duke Red & White Food Store h3016 Mossdale Av
" J W clerical wkr Sperry Rand r1001 E Club Blvd
" Jackie A emp Duke Univ & Hosp r2926 Colclough Av
" Jacqueline emp Duke Univ & Hosp r1129 Apt 5 Merrick St
" James A emp Duke Univ & Hosp r2113 E Club Blvd
" James E sign mkr State Hwy Comn r601-a E Umstead St
" James G (Margt S) buyer Imperial Tob h2006 Dartmouth Dr
" James L (Georgia N) (Formal Wear Shop) r1107 Lakewood Av
" James L Jr (Yoalder K) exec asst to v-pres Duke Univ & Hosp h2804 Coventry Rd
" Jane D Mrs tchr W G Pearson Sch r600-5 La Salle St Apt 9-G
" Jewel N clk Durham Hos Mills h918 W Trinity Av Apt 3
" John h600-5 S La Salle St Apt 9g
" John E (Ann H) formn Sperry Rand h1001 E Club Blvd
" John N h1315 Morreene Rd Apt 22 K
" John W (Myrtle P) retd h2531 Chapel Hill Rd
" Johnny h310 Gray Av Apt C
" Johnny J (Alice H) truck driver Duke Univ & Hosp h401 Canal St

PRINTING
Service Printing Co., Inc.
OFFSET and LETTER PRESS PRINTING
Business Forms
Printed Copies
Letter Service
Wedding Invitations
504 E. PETTIGREW ST. (27701)
Telephone 688-2394

ALCOA SIDING
Gerald Jones ALUMINUM PRODUCTS INC.
ALCOA HOUSE SIDING — WINDOWS — DOORS
FHA FINANCING — 5 YEAR TERMS AVAILABLE
900 N. Mangum St. (27701) Tel. 682-5324

DIAL 682-6111
BROADWAY CAB YELLOW
DIAL 682-6111

Dodge Cars Dodge Dodge Trucks
ILDERTON DODGE CO.
49 YEARS WITH DODGE
CARS AND TRUCKS
TEL. 682-5787
SALES AND LEASING
806 W. MAIN ST. (27701)

J. SOUTHGATE & SON, Inc.
INSURANCE SPECIALIS
Established 1872
FIRE—CASUALTY—AUTOMOBILE—BURGLARY
BONDS—MARINE—HOSPITALIZATION—HEALTH and ACCIDENT—LIFE
1013 Broad St., P.O. Box 1651 (27702)
Phone 286-29

BENNETT
" Joseph T (Hilda H) slsmn Hutchins Auto Sup h607 Colgate St
" Karen C sec bkpr Alarms & Protective Systems h1513 Lathrop St
" Kelly L (Betty) driver United Parcel Serv h500 Hardee St Apt 1
" Larry L (Jacqueline B) patient care asst Duke Univ & Hosp h1129 Merrick St Apt 5
" Laura A emp Duke Univ & Hosp rBx 4225 Duke Sta
" Leanna P (Wid Elisha) retd h2805 S Roxboro St
" Linda D Mrs ofc clk Rigsbee Tire Sls r1711 Cheek Rd
" Louise L (Wid Boardman) r1012 Green St
" Mae C r3201 Denise St
" Marjorie rG7 Brogden Court Apts
" Marshall r19a Mc Dougald Terrace Apts
" Michl W (Ellen E) field rep Wachovia Bk & Tr h25 Meadowbrook Dr
" Mozelle C (Wid Wm L) retd h900 Post Av
" Myrtle P Mrs clk Central Caro Bk & Tr r2531 Chapel Hill Rd
" Noah H Jr (Alma W) actuary v pres N C Mut Life Ins h122 Masondale Av
" O r1315 Morreene Rd Apt 4l
" P Wm (Pearl G) jan Duke Univ h510 Carlton Av
" Peter P (Margt W) instr Duke Univ & Hosp h3010 Harriman Av
" Ray O (Mary L) (Bennett's Key Lock & Gunsmith Serv) h1230 N Miami Blvd
" Retha L (Wid Walter G) retd h2527 Rochelle St
" Robt (Linda) h1711 Cheek Rd
" Robt F (Bessie W) retd h2714 Hillsborough Rd
" Robt L h5008 Gatewood Dr
" Ronnie roofer Young Roofing r1915 Bivins St
" Ruby L Mrs h1034 Sherwood Dr Apt A
" S H emp Nello L Teer Co r1001 E Club Blvd
" Sharon emp Duke Univ & Hosp rPO Bx 2010 Duke Sta Hanes House
" Sue ofc wkr Caro Duke Red & White Food Store r3016 Mosedale Av
" T B instlr reprmn Genl Tel rP O Bx 497 Creedmoor N C
" Teresa V slswn Kerr Drugs rKittrell NC
" Theresa J tech Mem Hosp r607 Colgate St
" Valeria S (Wid Frank W) h926 W Markham Av
" Viola maid h19a Mc Dougald Terrace Apts
" Wayne (Donna) electn Modern Elec h1707 Cheek Rd
" Wayne C appr prntr Durham Herald r2409 University Dr
" Wiley L h1737 Grady Dr
" Wm C Rev pastor Trinity Av Presby Ch h1012 Green St
" Willie L (Wid James R) h713 Carter Av
Bennett's Key Lock & Gunsmith Service (Ray O Bennett) 1230 N Miami Blvd
Bennick Beth H social wkr County Dept Social Servs rCarrboro
Benning Geo W emp Duke Univ & Hosp rAshville NC
Benningfield Eunice W (Wid Wilbur E) h118 N Joyland St
Benoit Janet R emp Duke Univ & Hosp r2817 Wyeth Av
Benos Dale studt h3600 Tremont Dr Apt B4
Benson Arth W (Clyde) retd h2605 Angier Av
" D Woodrow Jr emp Duke Univ & Hosp rRt 2 Bx 395 Hillsborough NC
" Donita admn ofcr County Dept Social Servs r3084-D Colony Rd
" Dwight M (Mildred M) retd h1401 Alabama Av
" Edna T (Wid N L) r2411 Tampa Av
" Ferres B (Sheila J) analyst EPA h5513 Pelham Rd
" Jasper D (Sallie H) mgr The Pantry h702 Lindley Dr
" Jean ofc sec Searle Analytic & Radio Graphic rParkwood NC
" L A h2104 Cheek Rd
" Lawrence (Mens & Ladies Fashions) r2902 Kanewood Dr
" Lawrence P (Donita) admn Duke Univ & Hosp h3084d Colony Rd
" Leon H (Nell) emp Chemstrand h2116 Ellis Rd
" Louisa J emp Duke Univ & Hosp rBx 4550 Duke Sta
" Preston (Cathy S) tech Carpenter's Inc r3701 Fletcher St
" Robt S (Lois H) hse staff Duke Univ & Hosp h6313 Garrett Rd
" Ronald C (Lynda P) serv mgr Triangle Volkswagen h1411 Tyonek Dr
" S H mach Sperry Rand r702 Lindley Dr
" Terry studt r702 Lindley Dr

BENT
Bent Mary h2901 Wake Forest Rd Apt 13a
Bentel E Franklin (Clara) retd h1507 Woodland Dr
" Earl F II (Gunilla C) aud Reliance Ins h3911 Hillgrand Dr
" Gunilla C emp Duke Univ & Hosp r3911 Hillgrand Dr
Bentha Mary r2836 Chapel Hill Rd Apt 19i
Bentley Edith G emp Duke Univ & Hosp rAsheville NC
" Janet h830 Louise Cir
Bentman C S r901a Clarendon St
Benton B D h2112 Broad St Apt 26
" Barbara L emp Duke Univ & Hosp h2502 Cascadilla St
" Bruce J Jr (Linda R) prin Parkwood Elem Sch h5523 Garr Rd
" Etoy J serv wkr h520 Martha St
" James C (Mary M) retd h1302 Lynn Rd
" Joe (Round The Clock) rCharlotte N C
" John field serv eng Digital Equip r2416 Huron St
" Mayo W retd h201 Broadway St Apt 3
" Mozelle J Mrs recpt Dr Charles T Byerly Jr r2018 Pershir St
" Paul R (Mozelle J) res halls mgr Duke Univ & Hosp h201 Pershing St
Bentz Eleanor J emp Duke Univ & Hosp rChapel Hill NC
" R J h1614 Cheek Rd
Bequaert Eleanore C Mrs h802 Underwood Av Apt 7b
Beranek Wm Jr res assoc Duke Univ & Hosp h311 S La Se St Apt 40q
Berces Ann Mrs tchr C E Jordan Sr Hi Sch r915 N Buchan St
" Ann S h848 Louise Cir
Berdaux Lee (Annie M) retd h807 Colfax St
Berenbaum David studt r1003 Stonehedge Av
" Esai (Patricia A) dir City Dept Pub Safety h1003 Stonehe Av
" Robin studt r1003 Stonehedge Av
Berendsen David R traffic dir Genl Tel r205 Continental Dr
Berens Jody F emp Duke Univ & Hosp r1911 B House Av
" Kelvin C (Jody F) studt h1911b House Av Apt 44
Berense Mark A h1000 N Duke St Apt 50
Berenson Irving tchr Pearsontown Elem Sch h209 E Knox
Bergen Eliz r506 N Buchanan Blvd Apt 7
Berger Ann E emp Duke Univ & Hosp r600-2 S Lasalle Ap 12-F
" Bradley h600-2 S La Salle St Apt 12f
" Eliz E Mrs tchr Hillandale Elem Sch rChapel Hill NC
" Henry Jr (Carol J) biochem Burroughs & Wellcome h141 Biscayne Rd
" Keith h2836 Chapel Hill Rd Apt 10i
" M Herbert Rev rabbi Beth-El Synagogue & Center h814 Demerius St Apt R2
" Michl emp Duke Univ & Hosp rBx 4505 Duke Sta
Bergeron Frank mgr Steak & Eggs Kitchen rDowntowner Inn
" Jan A emp Duke Univ & Hosp r2816 W Cornwallis Rd
" Susan N emp Duke Univ & Hosp r2816 W Cornwallis R
Bergfeldt Wendy L emp Duke Univ & Hosp rBx 2041 Har House Duke Sta
Bergholz Donna C emp Duke Univ & Hosp rChapel Hill N
Bergin Donald J (Nancy S) studt h3022 Colonial Apts Apt
" Robt studt h806 N Gregson St Apt 7
Bergland John K emp Duke Univ & Hosp r3920 Berry Bt Pl
Berglas Steven C emp Duke Univ & Hosp r55 D Colonial Hill
Bergman A Barrie (Arlene M) pres The Record Bar rChap NC
" Arlene treas The Record Bar rChapel Hill NC
" Lee R (Eleanor S) pres Sou Repr Serv h2604 Nation Av
" Sara J M musician N C Symphony h1416 Woodland Dr
Bergquist Charles W emp Duke Univ & Hosp rChapel Hi NC
Bergstrom Pat h815 Dacian Av Apt 8
Berhardt Lynn emp N C Symphony h1605 Maryland Av
Berini Donnie C (Linda D) supt Joe F Berini Constn h60 Duluth St
" John C (Emily J) retd h2807 Fawn Av
" Louis (Mary C) mgr State Employment Security Comn 415 Berini Dr
" Mary C Mrs tchr Glenn Elem Sch r4415 Berini Dr
Berk Janet M tchr Glenn Elem Sch rChapel Hill NC
Berke Gideon emp Duke Univ & Hosp rRehovot Israel I

PUBLIC HARDWARE INC.
DOWNTOWN DURHAM
SAPOLIN PAINT VARNISH ENAMEL
BUILDERS HARDWARE
TOOLS FOR FARMER GARDENER CARPENTER MECHANIC COOKING UTENSILS SPORTING GOODS ROOFING AND SHINGLES

DUTCHVILLE BUILDERS SUPPLY, Inc.
Dutch Boy
COMPLETE LINE OF
BUILDING SUPPLIES - PAINTS - HARDWARE
PHONE 528-1591
Lake Rd., P.O. Box 705 — Creedmoor, N.C. (27522)

Johnson-Forrester, Inc.
CLEANERS & LAUNDERERS
INDUSTRIAL UNIFORM and LINEN RENTAL
00 N. Mangum St. (27701) Phone 682-5426 2514 University Drive Phone 489-3513

ERKES
erkes Frank (Lynn L) eng Triem Inc h5314 Revere Rd
erkley Ann slswn Stewart's r231 Smith Dr
Carroll E emp Duke Univ & Hosp r5901 Craig Rd
Leroy C Jr (Shirley) supvr eng Genl Tel h600 Colgate St
Marc genl mgr Bunker-Ramo r231 Smith Dr
Richd E (Anne B) emp Duke Univ & Hosp h922 Green St
erlin Andrew M emp Duke Univ & Hosp r1507½ W Pettigrew St
Jane A emp Duke Univ & Hosp h926 Dacian Av Apt 6
Valerie M emp Duke Univ & Hosp r822 Clarendon St
rls Mary retd r1311 Norton St
rman Gary K studt h1915 Erwin Rd Apt C
Michl studt r317 E Trinity Av
rmanzohn Paul health splst Operation Breakthrough h4505 Ryan St
rmont Gertrude J retd h102 Britania Av
rnal Guillermo Argueto h3600 Tremont Dr Apt G6
rnard Ellen studt h1000 N Duke St Apt 17
Lorenzo (Bernard's Formal Wear) r5121 Sourwood Rd
Paul studt h221 Anderson St Apt B
Sheilah A emp Duke Univ & Hosp r622 Pamlico St
rnard's Formal Wear (Bernard Lorenzo) 1151 W Club Blvd
rnheim Fredk (Mary L) prof Duke Univ & Hosp h115 W Woodridge Dr
rning John A Jr emp Duke Univ & Hosp r1014 Broad St
rninger Oscar A (Sheila M) campus mgr Duke Univ & Hosp h2810 Welcome Dr
rnot J Brandon admn asst Durham Alcohol Abuse & Alcoholism Serv h116 W Seeman St Apt 2
rnson Carpet Rug Cleaning & Storage Inc R J Bernson Pres Mrs E Z Bernson Sec 1826 Chapel Hill Rd
" rtified Services Fred Lloyd Mgr 1826 Chapel Hill Rd
" hel Z Mrs sec Bernson Carpet Rug Cln & Stge r3064- B Colony Dr
" chd J (Ethel M) pres Bernson Carpet Rug Cln & Stge h3064 Colony Rd Apt B
rstein Andy h1315 Morreene Rd Apt 25 L
" rc A emp Duke Univ & Hosp rBx 4939 Duke Sta
" bt E emp Duke Univ & Hosp r1315 Morreene Rd Apt 25l
" art H studt h401 Downing St Apt O
rang Bertold (Helga N) chem Research Triangle Institute 3326 Mosedale Av
Ber Barbara P Mrs tchr Burton Sch h14a Mc Dougald Terrace Apts
" Il supvr Community Health Educ Program
" G T swtchmn Genl Tel rRt 2 Bx 144 Rougemont NC
" Ile A h1306 W Leon St Apt G
" Ima emp Mc Lean Trucking h5013 Gatewood Dr
" Eth M Mrs tchr Fayetteville St Sch r3908 Wake Forest Rd
" Ellyn L Mrs ofc sec Union Sup Co Of Durham rRt 1 Hurdle Mills N C
" Fnie B (Wid R Clayborn) ofc sec Bragtown Elem Sch h111 E Murray Av
" Fnie H Mrs retd r617 Bon Air Av
" Fnk (Brenda) mtr repr Pub Serv rWake County Rd Rt 3
" Hold W (Hilda N) supt Bennett Constn h206 Newsom Av
" J h3908 Wake Forest Rd
" J hester (Louise G) pres Berry Bros h1708 Arrowhead Dr
" J ambert (Margt B) mgr trucking Central Caro Farmers 725 N Roxboro Rd
" Jas W mtce eng City Of Durham r1106 W Proctor St
" Jennings G (Mary B) asst mgr Thomas Howard Cash & Carry 13 W Murray Av
" Jon C Jr studt r1708 Arrowhead Dr
" Lay S studt h700 Morreene Rd Apt D15
" Lea (Wid James T) retd r910 Ruby St
" Mart S Mrs ofc sec Durham Academy rChapel Hill NC
" Ma G (Wid Willie) retd r1506 James St
" Mae P Mrs slswn Stewart's h1404 Lakeland St Apt B2d
" Mi field aud Reliance Ins rRt 4 Bx 52 Hillsborough N C
" Re olf serv dept Carpenter's Inc r701 W Trinity Av
" Rol C Jr (Judith M) slsmn D C May Co h125 Newell St
" Rol G (Bobbie K) business mgr Duke Univ & Hosp h6615 Pinter's La
" Ro d h612 Hardee St Apt 2

BERRY
" Rowena G Mrs credit asst Central Caro Bk & Tr r1021 Green St
" Ruby G acctg asst Genl Tel rRt 2 Bx 144 Rougemont NC
" Ruth M Mrs retd h709 Parker St
" Susan C studt r1021 Green St
" W J Mrs retd r2414 Acadia St
" Walter constn wkr r1106 W Proctor St
" Walter A studt h2406 Pratt Av Apt 5
" Wayne ship clk Union Sup Co rRt 1 Hurdle Mills N C
" Wm F clk L & M h910 Ruby St
" Wm J studt r1021 Green St
" Wm J Jr (Rowena K) pres Darco Water Sys h1021 Green St
" Wm R emp Duke Univ & Hosp r1712 Open Air Camp Rd
Berryman Chester A magistrate State District Ct
" Marjorie steno Genl Tel rBx 11565 Wake Forest Hwy
Bersebach Fred G (Dorothy B) retd h913 Monmouth Av
Berthrong Paul M h5411 Revere Rd
Berton Larry (Pam) h2839 Chapel Hill Rd
" Pamela B tchr Sherwood Githens Jr Hi r2839 Chapel Hill Rd
Bescher Althea M (Wid Earl P) mach opr Am Tob h1112½ N Guthrie Av
Beshears Earl D (Lydia J) laby tech Chemsrand h505 Bon Air Av
" Howard (Grace A) retd h14 Sinnott Cir
Beskie Rita B Mrs emp Duke Univ & Hosp r5000 Mandel Rd
Bess James (Ruth) atndt Hillandale Mobil Serv Center rRt 1 Bx 264-1
" Rickey W emp Duke Univ & Hosp rChapel Hill NC
Bessen Terry h1222½ Clarendon St
Bessent Helga W instr Duke Univ & Hosp h2117 Englewood Av
Besser Max W (Mildred T) asst sup ofcr Vets Admn h1304 W Leon St Apt D
Bessinger B studt r917 Green St
Bessler Michl emp Duke Univ & Hosp rChalk Level Rd P 1
" Nancy W Mrs tchr Durham Academy rChapel Hill NC
Best A H courier County Bd Of Educ r419 Valley Dr
" Beatrice T (Wid Lee) h611 Price Av
" Bertha M Mrs hsekpr Duke Univ & Hosp h610½ Middle St
" C E h812 Madison St Apt 2
" Calvin J pharmacy aide Duke Univ & Hosp r1408 South St
" Christine studt h26d Mc Dougald Terrace Apts
" Danny M (Janie) admn asst Coca-Cola r214 November Rd
" David h1835 Cheek Rd Apt 14a
" David E emp Duke Univ & Hosp r14a Cheek Road Apts
" David L r1215 Fern St Apt D
" De Leon mech Coggin Pontiac r2515 Holloway St
" Deloris G h425 Smith St
" Douglas B (Patricia S) chkr Mc Lean Trucking h620 Mimosa St
" Drive Inn (Marvin & Mrs Evangeline K Best) restr 2500 Dakota St
" Evangeline K Mrs (Best Drive Inn) r2504 Dakota St
" Ezekiel K h2748 Middleton St Apt 18b
" Freddie A (Gladys M) tob wkr Am Tob h704 Lee St
" Hattie L emp Duke Univ & Hosp r1408 South St
" Hydra S (Best Plmb) r1603 Greenbriar Rd
" James T (Rebecca) driver Pilot Frt Carriers h3617 Westminster Av
" Janie H Mrs tchr Parkwood Elem Sch r5834 Shamrock Rd
" Jerond B (Peggy G) mach opr Mead Container h20e Few Gardens
" John M (Louise T) (Register & Best Barber Shop) rTimberlake NC
" John P hF7 Brogden Court Apts
" John P clk Mc Broom Rentals rPO Bx 2953
" Joseph A (Lola W) constn wkr Kewaunee Tech Furn h1310 Angier Av
" Larry h1835 Cheek Rd Apt 12c
" Larry T r1408 South St
" Loney R retd h2513 Pickett Rd
" Lonnie E (Hattie J) jan Northgate Theatre h1408 South St
" Lorraine J (Wid Geo P) retd h920 W Markham Av
" Margt B Mrs retd h2000 Pershing St
" Margt L tchr Merrick Moore Elem Sch r2626 Lombard Av
" Martha Mrs food serv City Bd Of Educ r3221 Apex Hwy
" Marvin (Evangeline K) (Best Drive Inn) h2504 Dakota St

SINCE 1905
DURHAM PLUMBING AND HEATING CO. INC.
ROBERT L. NUNNAMAKER, President
RESIDENTIAL AND COMMERCIAL
Tels. 596-5313 and 383-3579
4302 Berini Dr. (27705) — Warehouse Clay and Peabody Sts.

DRAPER INSULATION CO. INC.
ALUMINUM AWNINGS—STORM DOORS AND WINDOWS—CARPORTS
LONNIE DRAPER SINCE 1946 L. M. DRAPER, JR.
TEL. 596-2676
CAPP STREET
P.O. BOX 11055 (27703)

MUNICIPAL FORMS & SYSTEMS, Inc.
One-Time Carbon Forms - Continuous - Tabulating - Fan-Fold Forms
Accounting Machine Forms - Register Forms - W-2 and Related Tax Forms
1920 GARLAND ST. (27705) DIAL (919) 286-7778

Crabtree Pharmacy

PRESCRIPTION SPECIALISTS
WE DELIVER

SUNDRIES
COSMETICS
SNACK BAR

2100 Angier Av. (27703)
DIAL 596-8271

ALDRIDGE POWER MOWER CO., Inc.
POWER MOWERS — CHAIN SAWS — GARDEN TRACTORS
PARTS and SUPPLIES • SALES and SERVICE
2694 Chapel Hill Blvd. (27707) Dial 489-332

BEST
" Marvin (Ruby) driver Broadway Taxi h1102 Dayton St Apt E1g
" Marvin Jr (Carolyn) orderly Mc Pherson Hosp h818 Shay Dr
" Mary L tchr Co Sch Bd h2626 Lombard Av
" Mattie W Mrs hsekpr Duke Univ & Hosp h318 Dowd St
" Myrtie M Mrs nurses aide Mem Hosp h2510b S Roxboro St
" Nora atndt Quick Car Wash h113 Jordan St
" Plumbing Co (Hydra S Best) contrs 1603 Greenbriar Rd
" Products John Petree Mgr 3438 Hillsborough Rd
" Reproduction (Div Of Craftique Inc) 201 N Maple St
" Ronald nurses asst r2510b S Roxboro St
" Thelma E emp Duke Univ & Hosp r1210 South St
" Thos Jr r2000 Pershing St
" W R mgr Caro-Duke Mtr Inn
Betae Darkee r415 E Pilot St Apt L 9
Betancourt Burma B Mrs retd r201 Broadway St Apt 3
Beth-El Synagogue & Center Rev M Herbert Berger Rabbi 1004 Watts St
Betha Annie (Wid Thos) h1314 Manteo St
Bethany United Methodist Church Rev Roger V Elliot Pastor 2809 Guess Rd
Bethea Alva W credit union City Of Durham r2115 Cook Rd
" Arth (Crystal Barber Shop) r2115 Cook Rd
" Carolyn tchr aide Operation Breakthrough r2 Manson Pl
" Charles F (Marilyn) hse staff Duke Univ & Hosp h23g Carriage House Apts
" Gladys Mrs maid h827 Wilkerson Av
" Harold R (Carolyn S) eng Pepsi Cola h2 Manson Pl
" James M tob wkr Am Suppliers h918 South St
" Joseph H (Shirley C) dept dir Duke Univ & Hosp h5600 Old Well St
" Lewis studt h2510a S Roxboro St
" Lillie W (Wid Wm) retd r622 Hope Av
" Lucille P USAF h4605 High Meadow Rd
" Magnolia B Mrs h6c Few Gardens
" Marvin (Jennetta) h1408 Lakeland St Apt F1d
" Richd hlpr Elkins Mtr h2416 Angier Av
" Rose (Wid Wesley) retd h510 Gurley St
" Shirley C Mrs tchr Holt Elem Sch r5600 Old Well St
" Tolee r622 Hope Av
" Wm T Jr comndr U S A Hosp rLumberton NC
Bethel Chapel Church Rev Don A Westbrook Pastor 2517 Alston Avenue Rd
" Tabernacle Holiness Church 314 Baxter St
BETHESDA BAPTIST CHURCH Tobie P Stone Jr Pastor, Harry H Fowler Associate Pastor, E Hugh O'Shields III Minister Of Music, Mrs Mozelle Goodwin Director Of Church School, 1914 S Miami Blvd (27703), Tels 596-2441, 596-1407 And 596-5420
" Baptist Church School Mrs Mozelle O Goodwin Dir 1914 S Miami Blvd

BETHESDA PROVISION & CO INC, Wallace R Inscoe President, Wholesale Meat Products, 1712 Stage Rd (27703) Tel 596-2490

" Ruritan Club Inc 1714 S Miami Blvd
" School Clarence C Blanton Prin 2009 S Miami Blvd
" Scout Center Glenco Rd
" Volunteer Fire Dept 1714 S Miami Blvd
Bethune James retd h106 Dunstan St
" Neil (Mary M) h1134 Merrick St Apt 17
Betsys Needleworks (Eliz S Robb) 2717 Chapel Hill Rd
Better T V Service (John Harper) 813 Broad St
Bettini Wanda J emp Duke Univ & Hosp rBx 6054 College Sta
Bettis Johnny (Ruth) staff mgr Home Beneficial Life Ins h3022 Colonial Apts Apt 49b
Betts Eston F (Jane I) emp Duke Univ & Hosp h805 Green St
" James A studt r314 Dowd St
" Jane I emp Duke Univ & Hosp r805 Green St
" John H (Lyda R) retd h1201 Rosewood St
" Lyda F Mrs nursing supvr County Health Dept r1201 Rosewood St
" Marie K Mrs retd h901a Price Av
" Mayton E (Maude F) retd h118 W Seeman St
" Mildred I rMethodist Retirement Home
" Phillip asst mgr Peppi's Pizza Den rRoxboro N C

BETTS
" W J Mrs ofc sec Balfour Co rRt 6 Bx 298 Nichols Rd
Betty Randolph (Karen) emp Black Indus h3000 Chapel Hill Rd Lot 30
Beulah Alice T Mrs h1311 Taylor St
Beuttel Steph C (Lois S) phys Duke Univ & Hosp h3600 Tremo Dr Apt C10
Bevan Wm (Dorothy C) prof Duke Univ & Hosp h1540 Hermitage Ct
Bevensee Lisa tchr Club Blvd Sch
Beverage James studt h1003 Camden Av
Beverly Danny r901 Chalk Level Rd Apt P 4
" Gwenda H emp Duke Univ & Hosp r555 Clayton Rd
" John D emp Duke Univ & Hosp r4106 Casa St
Bevington Helen S emp Duke Univ & Hosp r4428 Guess Rd
" Robt envir mgr Duke Univ & Hosp r3311 Shannon Manor Apts Apt 38d
Bevins Lola (Wid Bryant)t r1011 Clarendon St
Bewdig Charles H (Pamela K) studt h709 Green St
Beyer Beverly I ofc sec Royall Rltrs Insuror Genl Contrs h901 Chalk Level Rd Apt F 13
Bhattacharyya Sam emp Duke Univ & Hosp h1106 Douglas St Apt B217
Bhotika Santosh r311 S La Salle St Apt 41c
" Santosh C studt h2221 Lafayette St
Bias Henry V emp Duke Univ & Hosp rRt 2 Asheville NC
Biba John F (Melissa P) surveyor Engineering Surveys h927 Alabama Av
Bibby Victoria F Mrs ofc clk Coca-Cola r3806 Fayetteville Rd
" Wm A policemn City Of Durham h504 W Cobb St
Bible Baptist Church Rev Garland D Jacobs Pastor 2125 E Ge St
" Book Store Ronald Creech Mgr 347 W Main St
" Henry H (Margt C) studt h1303 Arnette Av
" Way Apostolic Temple Rev Bishop J Russell Jr Pastor 102 Enterprise St
Bickel Anne V Mrs asst sec Security Sav & Loan Assn r3308 Winston Rd
" Arlene S emp Duke Univ & Hosp rCarrboro NC
" Eliz emp Duke Univ & Hosp rBx 7112 College Sta
" Robt A (Anne V) tchr Carrington Jr Hi Sch h3308 Winston
Bickett The apts 806 N Gregson St
Biddix Emma M emp Duke Univ & Hosp rAsheville NC
" Robt H (Julia F) property mgr Southland Assocs rChapel H NC
Biddle John K tchr Durham Hi Sch r2413 Delwood Dr
" Phyllis D ofc sec T C Cooke P E r2413 Dellwood Dr
Biddy Douglas (Peggy) (Durham TV Center) r119 Montclair C
" Fred C (Ruth S) elec eng E P A h3363 Denise St
" Fred D (Peggy W) quality control mgr Sperry Rand h119 Montclair Cir
" Peggy recpt Durham TV Center r119 Montclair Cir
Bideaux R Elise emp Duke Univ & Hosp h311 S La Salle St pt 49m
Bieber Doris emp Duke Univ & Hosp r1015 Burch Av 2752 Middleton St
Biedenharn Lawrence C Jr (Sara) prof Duke Univ & Hosp h 16 Sevier St
Bien Philip L slsmn Durham Herald rChapel Hill
Biermann Alan W emp Duke Univ & Hosp rChapel Hill NC
Biernacki Anna B med technologist Am Red Cross r1505 Du University Rd Apt 4h
" Larry (Anna) h1505 Duke University Rd Apt 4h
Big O Sport Shop (Gordon Ostein) 2825 N Roxboro Rd
" Star Food Store Wallace M Long Mgr 503 Wellons Village hop Cntr
" Star Super Market Vester J Chance Mgr 2466 University
" Star Supermarket E W Simmons Mgr Riverview Shop Cer
Bigelow Nancy hostess Burger King r1007 Memorial Av
" Richd A (Marrie R) formn Central Pntg & Dry Wall h100 Monmouth Av
" Robt K emp Duke Univ & Hosp rBx 7653 College Sta
" Thos S h608 Hardee St Apt G3
" Willie R emp Duke Univ & Hosp r1916 Crowell St
" Willie T Rev pastor Greater St Paul's Bapt Ch h2927 Driftwood Dr
Bigford Linda studt r3909 Angier Av

BRAME SPECIALTY CO., Inc.
Janitor Supplies—Office Products
Industrial Papers—Laundry Supplies—Wholesale Paper
Customized Designing — Matched Packaging —Napkins — Place Mats
949 WASHINGTON STREET, (27701) TELEPHONE 682-5421

DURHAM INSURANCE SERVICE CO.
Insurance — Real Estate — Property Management
530 Central Carolina Bank Bldg.
111 N. Corcoran St., P.O. Box 1994 (27702) Phone 682-109

76 UNION
SPEIGHT'S AUTO SERVICE, Inc.
ROAD SERVICE • STEAM CLEANING • MECHANIC ON DUTY • FUEL OIL
DIAL 682-3575
433 E. PILOT ST. CORNER OF FAYETTEVILLE ST. (27707)

BIGFORD
" Mossette (Dorothy) retd h3909 Angier Av
Biggers Alice B Mrs tchr Fayetteville St Sch r1021 Plum St
" Alma F dean of women N C Central Univ r1202 Chalmers St
" Clara P (Wid Wm P) retd h2808 Chelsea Cir
" Helen ofc mgr Worth Chem
" Joseph C (Alice B) attendance counselor City Bd Of Educ h1021 S Plum St
" Sylvester (Alma F) h1202 Chalmers St
Biggerstaff Alan B ofc mgr Aluminum Co Of NC
' Jack h1505 Duke University Rd Apt 71
' Mollie L (Wid J Kelly) h1213 Ivy St
' Olivia S emp Duke Univ & Hosp rCary NC
Biggs Billie C Jr r311 S La Salle St Apt 19f
' Billy C (Evelyn J) cryogenic tech U Of N C h26 Braddock Cir
' C Thos (Mary Ann G) (Stubbs Biggs & Cole) h3623 Dover Rd
' Eug M constn wkr r923 Edith St
Louis I (Rosa M) retd h101 E Murray Av
M Anne nurse Duke Univ & Hosp h1505 Duke University Rd Apt 4c
Mc Clean emp Duke Univ & Hosp rRt 3 Bx 286a Weaverville NC
Novella J (Wid Wm J) mach opr Durham Drapery h923 Edith St
Robt D comp Durham Printery rMorris St
Ruby L emp Duke Univ & Hosp rRt 3 Bx 286a Weaverville NC
Walter A (Lillabell) chairmn exec committee Home Sav & Loan Assn h2107 Wilshire Dr
gham Louie G sec-treas City Auto Parts Of Durham rLeesville Rd Rt 4
Robt K (Sylvia J) pres City Auto Parts Of Durham rLeesville Rd Rt 4 Bx 413a
gner Darell D (Ida E) instr Duke Univ & Hosp h4308 Samoa Ct
gsby Michl H (Judy H) head psychiatric atndt Duke Univ & Hosp h2218 Elba St
hn Geo F III studt h500 Du Pont Cir Apt 35
ane Glenn studt r221 Anderson St Apt B
ger Ralph L (Beatrice B) retd h2510a Shenandoah Av
ko Service Station (Wm M Kountis) 2901 Angier Av
l's Barbecue Grill (Wm Jones) 2820½ Angier Av
rocery (Billy Riggs) 206 S Plum St
ron Shop (Archie V Emory) 2225 Glover Rd
Herman Kevin studt h1913 Erwin Rd Apt F
Hings Carl L (Vera L) driver L&M h113 N Hyde Park Av
" eleste M Mrs sec Duke Univ & Hosp h2502 Stephenson Dr
" harles L (Anna R) sec-treas Durham Refgr h3233 Duke Homestead Rd
" harles R studt r2418 Huron Cir
" laude A (Annie T) mgr East Main Gro h3132 Wake Forest Rd
" oy L personnel asst State Personnel Dept r1509 Rosedale Av
" avid J studt r2418 Huron Cir
" onald S studt h802 Underwood Av Apt 3a
" onna H emp Duke Univ & Hosp
" inora instr N C Central Univ r2508 S Roxboro St
" va C (Wid Andrew J) h1112 Green St
" arold J mgr East Main Gro r3132 Wake Forest Rd
" mes G assoc Powe Porter Alphin & Whichard r17 Balmaroy Ct Apt 8
" mes H retd h1007½ Rosehill Av
" net F Mrs legal sec Newsom Graham Strayhorn Hedrich & Murray r3625 Wishart St
" hn R (Josephine S) emp Am Tob h2418 Huron Cir
" sephine emp Duke Univ & Hosp r2418 Huron Cir
" cey (Ocelee) emp (O'Neal Rest Home) h3229 Angier Av
" rtha M studt r1112 Green St
" ry L repct Children's Clinic hJ2c University Apartments
" Bruce (Mary M) retd h1009 Rosehill Av
" n D (Shirley M) prof Duke Univ & Hosp h1628 Marion Av
Bil galey Nettie Y emp Duke Univ & Hosp r5511 Oldwell St
" llie K (Nettie Y) mngr Duke Univ & Hosp h5511 Old Well t
Bil us Deborah h3312 Mordecai St Apt H
Bil Williams Hairstyling (Billy Williams) 2910 N Roxboro Rd
Bil h Edw G emp Duke Univ & Hosp rBx 674 Chapel Hill NC

BILTMORE
Biltmore Hotel L W Alston Mgr 334 E Pettigrew St
Bindewald J Sherry studt r1309 Glendale Av
" Jane S emp Duke Univ & Hosp r1309 Glendale Av
" Richd A (Jane S) benefits program dir Duke Univ & Hosp h1309 Glendale Av
Bingham James C bldg contr 102 Bennett Ct h102 Bennett Ct
" Patricia ofc sec N C Central Univ r909 Medina St
" Wm R san wkr City Of Chapel Hill r408 Fowler Av
Binkley Keith B social wkr County Dept Social Servs r1126 Burch Av
Binstock David studt h814 Clarendon St
Birch See Also Burch
" Douglas P (Jane E) mech Leith Lincoln h2806 Broad St
" Margt C slswn Robbins & Durham r1615 Sedgefield St Apt 17
" Margt M asst librn Duke Med Center h1615 Sedgefield St Apt 17
Birchett David A (Nell H) mech Clark & Sorrell h2313 Quincy St Apt 1
" Nell H Mrs opr Marcelle's Beauty Salon r2313 Quincy St Apt 1
Bird See Also Byrd
" A h1919 Bivins St
" Kenneth emp Duke Univ & Hosp r3814 Hulon Dr
" Warren P dir med library Duke Univ & Hosp h35 Stoneridge Pl
Birdine James W (Mary A) atndt Exxon Serv Sta h115 Archdale Dr
Birmingham Construction Co (Geo W Birmingham Jr) 17 Ashley Rd
" Doris H serv rep Genl Tel h910 Camden Av
" Geo W (Frances B) retd h1824 Birmingham Av
" Geo W Jr (Juanita M) (Birmingham Constn) h17 Ashley Rd
" Jerry brklyr r1501 Holloway St
" Juanita M emp Duke Univ & Hosp r17 Ashley Rd
" Lorraine F emp Duke Univ & Hosp r17 Ashley Rd
Birney Robt (Rollerdrome) r5621 Woodbury Rd
Bischoff O A h1013 N Buchanan Blvd
Bishop Alford J (Edna H) emp Ward Transformer h3912 Cash Rd
" Allie L emp Duke Univ & Hosp rAsheville NC
" Alton B (Gladys J) mach opr L & M h163 Kimball Dr
" Anne B emp Duke Univ & Hosp r6223 Dello St
" Brenda recpt Dr W B Cherry r3912 Cash Rd
" C L h700 Morreene Rd Apt M2
" Calvin L emp Duke Univ & Hosp rAsheville NC
" Carl M (Kathleen C) supvr Duke Univ & Hosp h2630 Pickett Rd
" Carl R (Judy) bond field rep Reliance Ins r2614 Pickett Rd
" Charles D (Geta W) retd h2614 Pickett Rd
" Clara col Durham Exch Club r1205 E Main St
" Claudia P (Wid Joseph T) retd h2018 Woodrow St
" Connie G emp Duke Univ & Hosp rPO Bx 643 Butner NC
" D W prof N C Central Univ rRaleigh NC
" David slsmn Coggin Pontiac r2310 Fitzgerald Av
" Douglas L supvr City Of Durham r1206 Horton Rd
" Edna Earle emp Duke Univ & Hosp r3912 Cash Rd
" Frank (Secolia) mach opr L&M h bx477 Mineral Springs Rd Rt 6
" Geta W Mrs designer Montgomery's Florist r2614 Pickett Rd
" Jeff L h109 E Seeman St
" Kathleen C bkpr Pickard Roofing r2630 Pickett Rd
" Manley W retd r3408 Guess Rd
" Marvin B III (Claudia H) pres Durham Blue Prntrs h712 W Murray Av
" Maude B (Wid Walter) r4349 Alston Avenue Rd
" Patty A ofc sec Royall Rltrs Insuror Genl Contrs r5901 Craig Rd
" Randolph (Judith) bond rep Reliance Ins h2614 Pickett Rd
" Rosetta retd r1810 House Av
" Roy O (Lola J) h1205 E Main St
" Todd studt r4216 Garrett Rd Apt M39
" Warren studt r bx477 Mineral Springs Rd Rt 6
Bishopric Frances A emp Duke Univ & Hosp r406 Swift Av
Biskie Vivian J nurses aide Hillcrest Conval Center r1303 Alma St
Bisplinghoff Billie A acctg comptroller City Of Durham r2403 Glendale Av

"FOR ALL YOUR REAL ESTATE NEEDS"
Peggy HOLLOWAY REALTY
Business Phones 477-3212, 477-7549
HOME TEL. 477-1732
3207 Guess Rd. Durham, North Carolina (27705)

APPLIANCE & TV CENTER
APPLIANCE & TV CENTER
TELEVISION — STEREO — RADIO — SMALL APPLIANCES
539 FOSTER ST. (27702) DIAL 688-4371

UPCHURCH CONSTRUCTION CO.
LICENSED — BONDED — INSURED
QUALITY WORK — GUARANTEED — FREE ESTIMATES
RESIDENTIAL — COMMERCIAL — CUSTOM HOMES — REMODELING — REPAIRS
471-1443

T. E. Allen & Sons Insurance Agency Inc.

SERVICE SAVINGS IMA

INDEPENDENT MUTUAL INSURANCE AGENT

Dividend Paying Automobile and Home Owners Insurance

Personalized Service

705 NORTH CAROLINA NATIONAL BANK BLDG. 123 W. MAIN ST. (27701)

Phone 688-2319

Oscar Miller Contractor, Inc.

ASPHALT PAVING—High Quality Work at Lower Prices

Duraleigh Rd., P.O. Box 30097, Raleigh, N.C. (27612) **Tel. 787-244**

Durham Tel. 688-3339

BISPLINGHOFF
" Gail L serv dept City Of Durham hG8 Brogden Court Apts
" Ray camermn Carden Prntg rOlendale Av
" Wm R (Billie A) mech Piedmont Insulation h2403 Glendale Av
Bissell Charles J (Dorothy G) countermn Mtr Bearings & Parts h509 E Lavender Av
" Dorothy G Mrs clk L & M r509 E Lavender Av
" Mark studt r610 W Markham Av
Bisset Robt studt h2712 Legion Av
Bissett See Also Bissette
" Edna S (Wid A L) sec Duke Univ h805 Demerius St Apt I 4
Bissette Annie F (Wid James C) ward clk Hillhaven Conval Center h602 N Gregson St
" Cath L cash Kroger's h1505 N Miami Blvd
" Donald W (Delores) mgr A & P h700 Morreene Rd Apt R14
" Edna S emp Duke Univ & Hosp rI-4 805 Demerius St
" H S h4216 Garrett Rd Apt J5
" Irma J Mrs clk Mead Containers r4502 Regis Av
" J Lee Jr emp Ken's Quickie Mart r4502 Regis Av
" Lena Mrs h613½ Pleasant Dr
" Peter F organist Northgate Presby Ch r805 Demerius St Apt I-4
" Sadie (Wid Clyde B) retd h911 Englewood Av
" Vernon (Helen D) fxr Am Tob h2029 Woodrow St
Bisson Mary A emp Duke Univ & Hosp rBeaufort NC
Bitler Robt D studt h1402 Broad St
Bittikofer John A emp Duke Univ & Hosp r424 Valley Dr
Bittings Mary A Mrs hG2a University Apartments
Bittle C D Mrs retd h403 Carolina Cir
" Camilla R Mrs ofc sec Claude Bittle r27 Beverly Dr
" Charley retd h506 Bacon St
" Claude (Camilla R) lwyr 321 E Chapel Hill St 2d Fl h27 Beverly Dr
" Clyde L emp Duke Univ & Hosp r3105 Willowdale Dr
" Gwendolyn F Mrs cash East End Sch h1200 Hanover St
" Margt emp Duke Univ & Hosp r1305 Willowdale Dr
" Wm H cemeteries mtce City Of Durham rOxford Manor Apts
Bittles Patricia Mrs tchrs aide New Bethel Child Dvlpmnt Cntr r3631 Four Seasons Pl
Bittner David E fleet coordinator Genl Tel r1404 Wyldwood Dr Apt A- 1
Biuins Irvin W (Edith L) retd h1710 Hamlin St
Bius Danl L (Joyce L) chem U Of NC h4815 Revere Rd
Bivens Donna Mrs tchrs aide Lowe's Grove Elem Sch rRt 3 Bx 311-A
" J F (Esther P) h18 Balmoray Ct Apt 4
Bivino James A studt r3507 Angier Av
Bivins C H h2112e Broad St Apt 38
" Cathy B Mrs clk Central Caro Bk & Tr
" Craig A (Cathy) whsemn Lowes Of Durham r611 Demerins St
" Dorothy P Mrs waitress Tip-Top Fish Hse r914 Alabama Av
" Florence M Mrs sec Trinity Av Presby Ch r1412 N Duke St
" Gordon G (Frances M) retd h1707 Avondale Dr
" Howard A (Dorothy P) carp h914 Alabama Av
" James N (Della W) retd h3507 Angier Av
" John T Jr slamn N C Mut Whol Drug rRt 2 Bx 478 Hillsborough N C
" Troy B firefighter City Of Durham rRt 3 Bx 311-A
" Virginia H Mrs tchr Smith Sch r901 S Plum St
" Wm (Virginia H) nurses aide Vets Admn Hosp h901 S Plum St
" Wm D Jr (Linda) slamn Coca-Cola r151 Baldwin Dr
" Woodrow W (Alice A) retd h3684 Guess Rd
Bixler H R sr acct Genl Tel rChapel Hill NC
Bizzel Lacy (Margt A) h1015 Rock St
" Susan retd h1013 Rock St
Bizzell Andrew C studt r2308 Charlotte St
" Beverly C studt r2308 Charlotte St
" Brenda B Mrs sec Central Caro Bk & Tr r300 W Trinity Av Apt 1
" Carl M (Brenda B) chauf L & M h300 W Trinity Av Apt 1
" Edith Mrs emp Burlington Indus h533 Old Oxford Hwy
" Harold C (Valerie B) (Bizzell Oil) h2308 Charlotte St
" Jimmy L USAF r533 Old Oxford Hwy
" Kinchen C studt r1915 Erwin Rd Apt C
" Major J Jr (Willis T) genl mtce mech GBM h2408 Chapin St
" Oil Co (Harold C Bizzell) fuel 2308 Charlotte St

BIZZELL
" Pauline studt r533 Old Oxford Hwy
" Robt R servmn Appliance & T V Center rSherron Rd Rt 6
" Sue nurse Adkins Williamson Oulton Yowell & Barker rBay Rd
" Valerie B ofc sec Glasson & Lang r2308 Charlotte St
" Willis M emp Duke Univ & Hosp r2408 Chapin St
Bjorlo Sheila R emp Duke Univ & Hosp h3022 Colonial Apts Apt 62a
Blac Barry Rev pastor Immanuel Temple Seventh-Day Advent Ch rRoyal Oak Apts
Blache Joseph H (Cath) retd h1607 Evergreen St
Black Alvin servmn Jim Pinnix Homes rCarpenter Pond Rd
" Ambrose retd h1108 Willard St
" Annie P emp Duke Univ & Hosp r1243 B Naples Pl
" Armecia E Mrs sec-treas Ward's h4103 Deepwood Cir
" Betsy meat wrapper Big Star Super Mkt r4636 Angier Av
" Branscomb T (Belva M) store mgr h2811 Holbrook St
" Building 2816½ N Roxboro Rd
" C M r2303 Lednum St Apt L
" Charles E (Jean) div mgr Black Indus rRocky Mt NC
" Craig M pres & treas Black Indus h2601 Pinewood Dr
" David E instr Duke Univ & Hosp h1829 Front St Apt G4
" Deborah A sec Duke Univ & Hosp h2303 Lednum St Apt
" Dorothy B Mrs ofc sec U S Govt h3408 Guess Rd
" Elbert M (Ann) emp Colonial Flrg h2220 Glover Rd Lot 17
" Elbert M (Carolyn L) hlpr Rheirt Accoustial & Fl h2615 Rille Rd
" Eliz emp Duke Univ & Hosp rBx 6073 College Sta
" Emma Mrs retd r305 Pleasant Dr
" Fred C Jr (Patsy) equip insltr Genl Tel h1329 Cole Mill Rd
" Fred D (Sarah P) retd h1216½ Sedgefield St
" Harry C (Jean C) asst mgr Broad St Sunoco h1310 Hudson Av
" Harvey B (Minnie I) slamn Riley Paint h2624 Kirk Rd
" Holland emp L & M h1424 Wabash St
" Industries Inc Craig M Black Pres-Treas Wm L Kirksey V Pres Robt T Lipton Sec genl contr 2816 N Roxboro Rd
" Industries Inc Robt T Gardner Mgr agrl implts 2001 Cheek Rd
" J Norman III (Sue) h2007 House Av Apt 17
" James C h2939 Driftwood Dr
" James C v-pres Frazier Realty & Ins r615 Orindo Dr
" James E (Barbara V) studt h2302 Pratt Av Apt 3
" James M III studt r4103 Deepwood Cir
" Joe servmn Jim Pinnix Homes rCarpenter Pond Rd
" John A emp Duke Univ & Hosp r4405 Hope Valley Rd
" John E washmn Model-Durham Lndry Clns r1503 W Knox St
" John T (Edna I) formn Eaton Corp h5308 Partridge St
" Judith C emp Duke Univ & Hosp r44 Hawthorne Dr
" Laura W Mrs spl tchr Powe Sch rChapel Hill NC
" Linda C Mrs sten-clk L & M rRoxboro NC
" Lucille r200 W Enterprise St
" Lucille L (Wid Wellington) hG2 Mutual Dr
" Martin L Jr emp Duke Univ & Hosp rRt 7 Bx 220
" Mary A emp Duke Univ & Hosp r615 Orindo Dr
" Mary A soc wkr Durham Child Guidance Clinic r2931 Driftwood Dr
" Mary M emp Duke Univ & Hosp rPO Bx 638 Roxboro N
" Mary P (Wid Thos L) r311 Watts St
" Maude D retd r2013 Wilson St
" Patricia r1032a Rosedale Av
" Patricia A emp Duke Univ & Hosp rPO Bx 814 Roxboro C
" Patty A emp Genl Tel r1329 Coles Mill Rd
" Richd E emp Duke Univ & Hosp r4601 Pinedale Dr
" Richd J studt r502 Oregon St
" Robt K (Design Gallery) r5504 Chapel Hill Blvd
" Sarah P emp Duke Univ & Hosp r1216 Sedgefield St
" Stuart W (Beulah A) retd h2705 Farthing St
" Sue collr Med-Dental Hosp Bur r2007 House Av
" Thos W (Connie P) studt h3022 Colonial Apts Apt 7 B
" V Etheral retd h300 Swift Av Apt 2
" Wilson slamn Ward Baking r4636 Angier Av
Black's Garage Inc Jake D Byrd Mgr 2001 Cheek Rd
Blackard Charles G (Mary T) asst mgr Roscoe Griffin Sho h5108 Partridge St
Blackburn A Glenn (Eva M) retd h1101 Alma St
" Barbara emp Duke Univ & Hosp r106 N Buchanan Blv Apt 4
" Brenda nurse h106 N Buchanan Blvd Apt 4

BURTHEY FUNERAL SERVICE

Burthey Funeral Service

Since 1946

Telephone 682-0327

1510 Fayetteville St. (27701)

HILLCREST CONVALESCENT CENTER Inc.

NORTH CAROLINA ASSOCIATION OF NURSING HOMES INC.

MEDICARE APPROVED — *Skilled Nursing Care*

A COMPLETE REHABILITATION PROGRAM

1417 W. Pettigrew St. and Swift St., P.O. Box 2816 (27705) Tel. 28 705

SUGGS PLUMBING & HEATING INC.
PLUMBING AND HEATING CONTRACTORS ALSO
RENTAL EQUIPMENT — AIR COMPRESSORS — BACKHOE TRACTORS — ELECTRIC WELDERS
2122 SOVERIGN ST., P.O. BOX 2774 (27705) PHONE 286-1221

BLACKBURN
" Cynthia Mrs tchr Hillandale Elem Sch
" Daryl M emp Duke Univ & Hosp rChapel Hill NC
" Douglas L mech appr Uzzle Mtr r7016 Windover Dr
" Eliz emp Duke Univ & Hosp r1009 Stonehedge Av
" Eliz F Mrs cafeteria mgr Sou Hi Sch rRt 1 Bx 364 Morrisville NC
" Faye g & a dept Capcities Communications rRt 1 Bx 364 Morrisville NC
" Harold D (Carolyn B) driver Burton Lines h4528 Angier Av
" J W h1009 Stonehedge Av
" James W emp Duke Univ & Hosp r3512 Courtland Dr
" John O (Jeanne M) chancellor Duke Univ h208 Pineview Rd
" Johnny L stock boy Winn-Dixie r4916 Brentwood Rd
" Judith A emp Duke Univ & Hosp r3300 Hursey St Lot 94
" Milton L (Ruth M) driver Overnite Trans h4916 Brentwood Rd
" Roma S (Wid Wm M) retd h110 Pinecrest Rd
" Ruth als clk Triangle Cloth Outlet r4916 Brentwood Rd
" Vicki L emp Duke Univ & Hosp rCarrboro NC
" ackley Arnold (Teresa) tech Research Triangle h103 W Club Blvd
" David A (Myrtle) mtcemn K-Mart h1202a N Hyde Park Av
" Donnie T (Wid Wilmore J) clk Ruth's Bakery h1007 Park Av
" Gennelle teller Central Caro Bk r2603 Acadia St
" Helen M Mrs retd r5032 Autumn Dr
" Joseph T retd h418 N Hyde Park Av Apt B
" Joseph T Jr (Sheila M) drftsmn G E Micol-Assoc h301 S Benjamine St
" Mabel B (Wid Luther W) cash Center Theatre h2021 Chapel Hill Rd
" Martin L slsmn Pine State Elec Sup h610 E Geer St
" Maxine Mrs maid Northgate Hair Styling h907 Linwood Av
" Myrtle G emp Duke Univ & Hosp r1202 A N Hyde Park Av
" N Genelle teller C C B r2603 Acadia St
" Nita W (Wid H G) teller Central Caro Bk & Tr h2603 Acadia St
" auline R Mrs retd h2010 Ward St
" obt W (Loree S) fxr Am Tob h803 Green St
" helia M emp Duke Univ & Hosp r301 S Benjamin St
" herry A emp Duke Univ & Hosp rRaleigh NC
" eresa C Mrs clk Miller Ins Agcy r103 W Club Blvd
Blacklock W R h2222 Overland Dr
Blackman See Also Blackmon
" oretha r2509 Chapel Hill Rd
" arland D (Rosa B) retd h5042 Green Oak Dr
" eo R v-pres Ferguson Prntg rHboro NC
" an H Mrs tchr Oak Grove Sch h1301 W Leon St Apt F
" oseph E (Eleanor) prntg supt L & M h3112 Oxford Dr
" r1807 N Buchanan Blvd Apt A
" barre W emp Duke Univ & Hosp r910 Clarendon St
" o C (Sherland) driver Beacon Ambulance h521 E Club Blvd
" llie retd h1804 N Alston Av
" ary E mach opr Amphenol h203 N Driver St
" ymond A (Barbara) dist counselor Durham Herald rPO Bx 31 Apex NC
" sa L emp Duke Univ & Hosp r5042 Green Oak Dr
" erland A mgr Walker Shoe Store r521 E Club St
" lbur retd h3311 Mordecai St Apt A
Blamer Craig (Jane) h3000 Chapel Hill Rd Lot 4
Blamon Alton L (Kaye) supvr eng Genl Tel h3a Carriage House Apts
" nette h1205a Alma St
" arles (Betty L) asst v-pres N C Mut Life Ins r136 Oakmont Dr
" in A phys Duke Hosp h1315 Morreene Rd Apt 3 J
" ye res mgr Carriage House Apts r4a Carriage House Apts
" ian instr Duke Univ & Hosp h2836 Chapel Hill Rd Apt 18b
Blamor Eliz h311 S La Salle St Apt 28m
Blanall Memorial Presbyterian Church Rev Edw Henegar astor 1902 Perry St
Blanell Dovie h31c Few Gardens
Blanorwood Hollis h103 S Maple St
Blanton Patricia A sr food serv supvr Duke Univ & Hosp h2c c Dougald Terrace Apts
Blanstone Gerletha (Wid Eddie) h708 Railroad St
" ala F food serv aide Duke Univ & Hosp r708 Railroad St
Blanwelder E S emp Duke Univ & Hosp rHillsborough NC

BLACKWELDER
" Walter G (Jo Ann N) supvr Burl Indus h2108 N Duke St
" Walter G Jr (Kay) consultant Met Life h2526 Glendale Av
" Winfred R agt Western & Sou Life Ins rHillsborough NC
Blackwell Alex truck driver Earl J Latta Inc r815b Gerard St
" Barbara A h2201 Marehead Av Apt 2
" Dianne J emp Duke Univ & Hosp rChapel Hill NC
" Doris B library asst N C Central Univ r311 Ebon Rd
" Dorothy Mrs h2212 Holloway St
" Ella R (Wid Carson) h1205 Gilbert St
" Howard B production Coca-Cola rRt 4 Hurdle Mills
" James W mech 500 Du Pont Cir Apt 45 h500 Du Pont Cir Apt 45
" Josephine key punch opr Genl Tel r311 S La Salle St Apt 11k
" Judy B emp Duke Univ & Hosp rPO Bx 915 Burlington NC
" Larry E (Rachel) mech Ilderton Dodge Co rRt 1 Bx 29 Creedmoor NC
" Laurence D (Gladys P) Laurence Blackwell Constn) h3901 Glenn Rd
" Lois J emp Duke Univ & Hosp rBx 185 Duncan SC
" Luther D (Maria H) pres Central Leaf Tob rOxford NC
" Martin studt h1708 Pace St Apt T
" Martin B emp Duke Univ & Hosp rBx 1141 Grad Center Duke Sta
" Minnie P emp Duke Univ & Hosp r410 Pilot St Apt E-4
" Norma master charge card rep Northwestern Bk h5125 Pine Trail Dr
" Nuphbill maid D C May Co h209 E Geer St
" Odell S (Dorothy L) mach opr L&M h2717 Rochelle St
" Phyllis A eligibility splst County Dept Social Servs r4815 Hillsborough Rd
" Robt L sls dept Capcities Communications rRaleigh NC
" Roy L h1310 W Leon St Apt F
" Sheila teller Security Sav & Loan Assn r5125 Pine Trail Dr
" Thelma W Mrs retd h706 Carroll St
" Tuppence H emp Duke Univ & Hosp h1012 Burch Av
" Wallace C financial aid dir N C Central Univ rRoxboro N C
" Walter bell capt Downtowner Mtr Inn rBx 311 Ebon Rd
Blackwood Charlie R (Lottie H) retd h1915 James St
" David H v-pres Leather's TV Serv r231 Butler Rd
" Della r2332 Huron Cir
" E Hugh (Elsie P) retd h3014 Dixon Rd
" Ethel B (Wid Roland K) retd h3608 Chapel Hill Rd
" Frances studt h1801a W Lakewood Av
" Frances nurses aide Hillcrest Conval Center r1002 Clarendon St
" Geo M (Sarah O) (Blackwood's Amoco Serv) h701 Newsom Av
" Georgia emp Duke Univ & Hosp r3524 Mossdale Av
" Harvey P (Florence N) ship clk Mtr Bearings & Parts h614 E Club Blvd
" Hazel slswn Le Dawns r4348 Alston Av Rd
" Hazeline C Mrs pkr Strawbridge Studios r617 Starmont Dr
" Helen F Mrs serv sec Uzzle Mtr rRt 7 Bx 668 Chapel Hill NC
" James C emp Duke Univ & Hosp rRt 1 Bx 305 Hillsborough NC
" John (Leona) retd r6509 Garrett Rd
" John h1115 W Chapel Hill St Apt 5a
" Judith E r3220 Duke Homestead Rd
" L C Jr h311 S La Salle St Apt 32j
" Lewis B (Hazeline C) fxr L & M h617 Starmont Dr
" Linda Y policewn City Of Durham rBx 576 Creedmoor N C
" Luna B h2603 Chapel Hill Rd
" Randall (Shelia) h1113 N Miami Blvd
" Robt G (Eva) eng Vets Hosp h3220 Duke Homestead Rd
" Roy M (Flonnie M) retd h6509 Garrett Rd
" S O mach Sperry Rand r701 Newsome St
" Scott waiter Country Squire Steak Hse rChapel Hill N C
" Truett N (Georgia W) emp Geo Nekon Steel Constn h3524 Mossdale Av
" Wm S (Hazel) farmer h4348 Alston Avenue Rd
Blacock Michl atndt Blalock's 66 Serv rRt 1 Timberlake N C
Blagg Evelyn S nurse Duke Univ & Hosp h1008 N Gregson St
Blair Ann L cash Capitol Credit rHolly Hills Apts
" Blake L emp Duke Univ & Hosp rBx 5341 Duke Sta
" Camilla recpt Children's Clinic r1312 Wildwood Dr Apt B2
" Erle M elec designer T C Cooke P E rRt 4 Mebane NC
" Huston V (Maxine P) u s govt admn EPA h3403 Ogburn Ct

UNITED DURHAM Inc.
FOOD MARKET
6,336 Sq. Ft. Store
602 N. Mangum St. (27701)
TEL. 688-2355
U.D.I. Community Development Corp. Central Office
1202 Fayetteville St. (27707)
TEL. 688-1331

FIAT
SALES and SERVICE
O'Briant Motor Co.
317 Rigsbee Ave. (27702)
Tels. 682-8241 and 682-0321

DURHAM'S FIRST COMPLETE RENTAL CO.
WHY BUY?
McBROOM'S RENTALS, Inc.
2214 Guess Rd. (27705) Telephone 286-4414

ACME
PLUMBING HEATING AIR CONDITIONING
PLUMBING & HEATING CO. OF DURHAM Inc.
REPAIRS FOR PLUMBING HEATING
REPAIRS COMMERCIAL RESIDENTIAL INDUSTRIAL BACK HOE RENTALS
Tel. 688-1348
326 W. Geer St. P.O. Box 2288 Durham, N.C. (22702)

NORTH CAROLINA MUTUAL
LIFE INSURANCE COMPANY
Durham, North Carolina (27701) Mutual Plaza Telephone 682-920

BLAIR
" James A r3403 Ogburn Ct
" James R Jr firefighter City Of Durham rRt 3 Bx 64
" Maxine P Mrs ofc sec Young Roofing r3403 Ogburn Ct
" R h1505 Duke University Rd Apt 8h
" Russel (Sylvia) tech Piedmont Communications rRt 3 Bx 64
" Steph L (Lacey) rtemn Model-Durham Lndry Clns r2748 Middleton St Apt 17b
" Vilray P III h1312 Wyldewood Rd Apt B 2
Blake Alma h410 E Pilot St Apt B 5
" Bessie W (Wid Wm M) retd h610 Trent Dr
" Blanche H Mrs retd h1811 W Pettigrew St
" Carol S emp Duke Univ & Hosp
" Charles A (Patricia K) asst prof Duke Univ & Hosp h3910 Hope Valley Rd
" Clyde L recapper Rigsbee Tire Sls rRt 1 Morrisville NC
" D h1314 Morven Pl
" Dan (Joyce H) studt h1700 Chapel Hill Rd Apt 12b
" Dolitha W Mrs nurse V A Hosp h1131 Raynor St
" Edith h806 South St
" Elton pntr Shaw Decorating rRt 7 Bx 352a
" Erma O Mrs maid Lowe's Grove Sch h722 Hopkins St
" Esau (Nancy M) (Blake Pntg) h2924 Cedarwood Dr
" Etta H retd r2012 Englewood Av
" Felton J emp Duke Univ & Hosp rRt 2 Winkler Rd
" Helen L emp Duke Univ & Hosp r5200 Hillsborough Rd Apt 9
" Hildur B emp Duke Univ & Hosp r609 Ruby St
" Ira r2509 Chapel Hill Rd
" James D emp Duke Univ & Hosp rRt 2 Bx 424
" James H (Kath B) tchr Sou Hi Sch h1607 Euclid Rd
" Jettie Mrs lndry wkr Quick-As-A-Wink Lndry & Clns
" Jewell K supvr City Of Durham r801 Avalon Rd
" Johnny E studt r1607 Euclid Rd
" Joseph studt r1913 Erwin Rd Apt F
" Jos A pharm Kerr Discount Drugs rChapel Hill NC
" Junius H porter Young Men's Shop h3028 Ruth St
" Kathleen B emp Duke Univ & Hosp r1607 Euclid Rd
" Kenward emp Watts Hosp r711 Watts St
" L M h120b Ringling St
" Lattie cleanupwn Triangle Volkswagen r1028 Moore La
" Lillie S h906 Price Av
" Malcolm L (Katie O) retd h1422 Hudson Av
" Marilyn lpn Duke Hosp h1611 Duke University Rd Apt 3c
" Marilyn M emp Duke Univ & Hosp rRt 2 Bx 424 Pleasant Green Rd
" Marilynn emp Duke Univ & Hosp r3028 Ruth St
" Michl E slsmn Rhodes Inc r1015 Dacian Av
" Neola nurse r3028 Ruth St
" Ollice K inventory clk Mtr Bearings & Parts r4601 Bennett Memorial Rd
" Painting Co (Esau Blake) 2924 Cedarwood Dr
" Pamela J studt r1418 Hudson Av
" Peter tchr Caro Friends Sch h1800 Shelton Av
" Richd h538 Hardee St Apt 2
" Richd R (Sandra W) fitter Pub Serv h624 Lynn Rd
" Robt L (Hilda B) instr Duke Univ & Hosp h609 Ruby St
" Rosanna W Mrs counselor-instr N C Central Univ r305 Jasmond St
" Sam (Jetty R) retd hB3 Cornwallis Ct
" Sandra W Mrs media aide Oak Grove Sch r624 Lynn Pl
" Steven (Mary) retd h43d Mc Dougald Terrace Apts
" Thalia C emp Genl Tel h403 E Maynard Av Apt 3
" Timothy C (Charlotte) clk D P Co rRt 1 Bx 256 Bahama NC
" Valinda G Mrs clk L & M r912 Oakland Av
" W L (Nita) driver Akers & Central Mtr Lines rCary St
" Wade R Jr (Rosanna W) agt N C My Ins h1503 S Alston Av
" Wesley W h2605 Joyner St
" Wm water & sewage mtcemn City Of Durham h226 East End Av
" Wm D Jr rep Harriss Sporting Gds rChapel Hill N C
" Wm K (Helen W) slsmn Alexander Mtr h1418 Hudson Av
" Wm L (Lorrine C) safety coordinator Duke Univ & Hosp h105 Dryden La
Blakeley B Taylor drftsmn Coulter Associates r5627 Birch Dr
Blakely Felix Jr (Annie R) emp Am Tob h1118 Drew St
" Florence E reference librn Duke Univ & Hosp h709 W Club Blvd

BLAKELY
" Lee R (Melanie S) countermn Southernair h2900 Camberly I
" Melanie S emp Duke Univ & Hosp r2900 Camberly Dr
" Tony A USAF r1118 Drew St
Blakeney Carol studt h1712 Pace St Apt H
" Carol B emp Duke Univ & Hosp rBx 6212 College Sta
" Dorothy M emp Duke Univ & Hosp r2810 S Roxboro St
" Napoleon (Dorothy H) emp L&M h2810 S Roxboro St
Blakey Ben T pub relationsmn Lake Sagmore r5627 Burch Dr
" Jessie B r408 E Geer St
" Lois rKing's Daughters Home
Blalock See Also Blaylock
" Albert H (Phyllis G) policemn City Of Durham h2712 Joyne St
" Alice G Mrs cashier Montaldo's r1608 Kent St
" Alice W Mrs order clk N C Mut Whol Drug rStem N C
" Andy E eng L & M h3503 Duke Homestead Rd
" B Y (Cordelia M) carp C C Woods Constn h401 Morreene I
" Betty A emp Duke Univ & Hosp rRt 1 Rougemont NC
" Billie M emp Duke Univ & Hosp rRt 1 Hurdle Mills NC
" Bobbie L emp Duke Univ & Hosp r2704 Omah St
" Brenda B personal banker Wachovia Bk & Tr rRt 2 Rougemont NC
" C B slsmn Electrolux Corp rStem N C
" Carl T r1018 9th St
" Cecil C (Annie S) mech Robert Furn h713 Martin St
" Charles S (Angela N) whsemn N C Mut Whol Drug h306 Carver St
" Clyde P h114½ Southerland St
" Clyde T (Ethel M) retd h2414 Albany St
" Danny E (Pamela) mech Genl Elec h431 Green St
" Dobbie studt r916 W Trinity Av Apt 17
" Donna W Mrs asst sec Security Sav & Loan Assn r425 Idlewood St
" Doris B (Wid Louis M) typ State Hwy Comn h2724 N Roxboro Rd
" Doris T cafeteria wkr Holt Elem Sch rCheryl Av Rt 8
" Ednah B counselor N C Central Univ rEagleson Hall
" Eliz A (Wid Ruben A) food serv supvr Duke Univ & Hosp h2214 Edwin Av
" Frances P Mrs tchr Bragtown Elem Sch rRt 8 Bx 154
" Fred G (Minnie P) (Blalock Plmb & Pump) h3501 Guess R
" Hallie T Mrs retd h616 Shepherd St
" Hope P Mrs h905b Drew St
" Howard T emp Duke Univ & Hosp r4316 Erwin Rd
" Inis E (Virginia H) retd h115 Forest Wood Dr
" Jacquelyn emp Duke Univ & Hosp r2510 Sparger Rd
" James M emp Duke Univ & Hosp r616 Shepherd St
" Janet ofc sec Harris Bailey Self & Harris
" Jennifer R emp Duke Univ & Hosp rRt 1 Bx 70a Hurdle Mills NC
" Jesse (Shirley B) mach L&M h2804 Lawndale Av
" John R (Alice G) mgr Elks Lodge h1608 Kent St
" John T Jr (Doris T) (Blalock's 66 Serv) rBx 126 Cheryl A
" Johnny (Rhonda R) driver Bassett Furn h2701 Glover Rd
" Jonathan L (Mary) h3404 Duke Homestead Rd
" Judy A emp Duke Univ & Hosp rRaleigh NC
" Lenora C Mrs cafeteria wkr Lincoln Hosp h503b Price Av
" Lillie P emp Duke Univ & Hosp r3404 Duke Homestead
" Lissie L nurses' aide Hillcrest Conval Center rRoogemont C
" Lois Mrs retd h602 Eva St
" Loreane Mrs cafeteria wkr Little River Elem Sch rRt 1 2 Rougemont N C
" Margie W (Wid Marvin A) ofc sec Jobe-Blackley Plmb h3 Monmouth Av
" Marie T (Wid Wilbur E) ofc sec St Paul United Meth Ch 107 W Lavender Av
" Marilyn B clk Ky Fried Chicken r1018 9th St
" Mary B (Wid Saml O) retd h823 Wilkerson Av
" Michl computer opr Duke Univ r616 Shepherd St
" Nelson E (Kay H) rec clk Burl Indus h3808 Pendergrass
" Pam dental asst Dr Kenneth E Mitchum r431 Green St
" Pamela M sten Lenox Baker Hosp r107 W Lavender Av
" Patricia A emp Duke Univ & Hosp r2804 Lawndale Av
" Patricia C emp Duke Univ & Hosp rRt 1 Timberlake N

London Marina Inc.
BOATS
SALES and SERVICE
Complete Line of
•BOATING
•CANVAS GOODS
•MARINE PAINT
•HARDWARE
•SANDBLASTING
BOAT HAULING
PHONE 489-9179 or 489-4097
South Square Mall 4125 Durham-Chapel Hill Blvd. (27707)

PAUL JEFFRIES ELECTRICAL CONTRACTOR
RESIDENTIAL WIRING AND REPAIRS - FIXTURES
TEL. 477-4523 RIVERSIDE DR., RT. 8, (27704) 2 MILES NORTH OF CITY LIMITS

QUALITY CLEANING
SCOTT and ROBERTS Inc.
DURHAM'S FOREMOST CLEANERS
733 FOSTER ST. (27701) TEL. 682-9325

BLALOCK PAVING INC Thomas L "Tom" Blalock President, Asphalt Paving, Parking Lot Paving, Driveway Specialists, Commercial, Residential, Maintenance And Repairs, Asphalt And Concrete Seal Coatings (Colors Available) Asphalt Maintenance And Repairs, No Job Too Small, 1804 Tillery Pl (27610) PO Box 11325, Raleigh, N C (27604) Tel 834-2533, (See Index To Advertisers)
" Phyllis G Mrs tchrs aide Duke's Mem Week Day Sch r2712 Joyner St
" R Ralph (Nellie R) retd h502 Gattis St
" Ralph D (Nellie B) retd h1411 Maryland Av
" Reuben A (Pearl G) retd h1104 Iredell St
" Richd A (Betty W) store mgr Duke Univ h3605 Westminster Av
" Ruby B (Wid Cecil T) h1018 9th St
" Shirley studt r115 Forest Wood Dr
" Susan B Mrs clk Met Life r2222 Overland Dr
" Thos C (Barbara) mech Coggin Pontiac h2218 Charlotte St
" Tommie S (Peggy H) clk Colonial Stores h606 Reta Rd
" Tuggele fork lift opr Pepsi Cola r602 Eva St
" Tyrone T (Donna W) analyst Duke Univ & Hosp h425 Idlewood St
" Van studt r115 Forest Wood Dr
" Vance O (Virginia) plmb Acme Plmb & Htg rHillsborough NC
" Velma A Mrs clk King's Red & White Super Mkt h1113 Camden Av Apt 1
" Virginia A emp Duke Univ & Hosp rRt 4 Bx 452 Hillsborough NC
Virginia F emp Duke Univ & Hosp h2714 Sarah Av
W F h2817 Beck Rd
W Melvin (Myrtle R) mach L&M h3412 Duke Homestead Rd
Wiley F (Billye) driver Pilot Frt Carriers rRt 3 Bx 304 Hillsborough NC
Wm mfg eng Sperry Rand rRt 1 Rougemont NC
Wm A (Pauline B) mtcemn Duke Univ & Hosp h1403b Holloway St
Wm R clk L & M r1802a N Alston Av
Woodrow ctr Seeman Printery h4022 Chapel Hill Rd Apt 23
alock's 66 Service (John T Blalock Jr) 4401 N Roxboro Rd
ameau Kay r1815 Northgate St
anc Russell E emp Duke Univ & Hosp rRt 8 Bx 324
anchard Amanda tech White Optical Labys r105 Floyd Dr
Broddie F (Margt P) carp h1402 W Lakewood Av
Connie H mech Uzzle Mtr h1414 Wyldewood Rd Apt A2
Eliz G pres Phillips Ins Agcy r3116 Buckingham Rd
G Roger (Lynn W) v-pres Phillips Ins Agcy r2705 University Dr
Geo F Rev (Lillian A) pastor Branson Mem United Meth Ch h601 N Hyde Park Av
Gurney R (Eliz G) pres Phillips Ins Agcy h3116 Buckingham Rd
ottie M (Wid Thos O) retd h2524 Chapel Hill Rd
ynn h2705 University Dr
Margt emp Duke Univ & Hosp r1402 Lakewood Av
Minnie P (Wid Julius L) h208 Hammond St
nco Mayling studt h1907 Erwin Rd Apt D
aydee studt r1907 Erwin Rd Apt D
nd Billie P (Pauline B) garage City Of Durham h1120 Midland Ter
ornelia T Mrs retd h310 Linwood Av
B (Elizabeth) res mgr Dutch Village Motel h2306 Elder St
urwood G E emp Duke Univ & Hosp r3033 Beech Grove Dr
sther S Mrs (Le Grand Beauty Salon)
ertrude F hsekpg asst N C Central Univ r2924 Beechwood Dr
mes L pres Coml Letter Serv rRaleigh N C
mes L mgr Commercial Equip Inc Of Durham rRaleigh NC
net A emp Duke Univ & Hosp rRt 2 Bx 479
an W Mrs supvr Blue Cross-Blue Shield h2330 Taylor St
mmy Mrs h315 W Trinity Av Apt 6
hn studt h922a Lancaster St
hn C (Rebecca) servmn Nu-Tread Tire rRD 2 Chapel Hill NC
lman emp Duke Univ & Hosp r2711 Augusta Dr
A r901 Chalk Level Rd Apt Q 8
bel M (Wid John T) rMethodist Retirement Home
ry G retd h2009 Woodrow St

BLAND
" Pattie W emp Duke Univ & Hosp rBx 7602 College Sta
" Ralman (Alice) h2711 Augusta Dr
" Rebecca C emp Duke Univ & Hosp rRt 2 Chapel Hill NC
" Retha (Wid Luther) maid h217 Nelson St
" The apts 1021 Minerva Av
" Verta G (Wid Frank P) r2009 Woodrow St
" Walter (Gertrude R) retd h2924 Beechwood Dr
Blanden Anastrasia h1210f Morreene Rd
Blanding Kenneth (Clementine) appr brk lyr h114 Lynn Rd
Blank L Maitland (Charlotte P) slsmn Durham Sandwich h506½ N Hyde Park Av
Blankenship Fannie E emp Duke Univ & Hosp rAsheville NC
" Margt emp Beauti Nursing Home h605 N Maple St
" Phyllis L Mrs rater Crum & Forster Ins Co's r3114 W Durham St
" Richd M (Patricia A) emp Mayflower Van Lines h1635 Greenbriar Rd
" Vallie D (Wid W E) h717 E Geer St
Blankinship Ethel S r2800 Front St Apt M 1
Blankley Wm F emp Duke Univ & Hosp rBeaufort NC
Blanks Mary M emp Duke Univ & Hosp h1829 Front St Apt G16
Blanton Betty slswn Bell's Linen Closet r412 W Maynard Av
" Bobby USA r2002 S Miami Blvd
" Charles D (Sue H) (Rockwood Barber Shop) h804 W Cornwallis Rd
" Clarence C (Martha W) prin Bethesda Sch h2002 S Miami Blvd
" Doris L Mrs ward clk Duke Hosp r921 Alabama Av
" Harry S (Katherine) pres Natl Laby For Higher Educ h314 Rippling Stream Rd
" James C emp IBM r2002 S Miami Blvd
" John T Rev (Ruth B) h910 Ferncrest Dr
" John W (Betty S) st eng City Of Durham h412 W Maynard Av
" Kenneth C emp Duke Univ & Hosp
" M h3409 E Oak Dr
" Martha food supvr State Dept Corrections r2002 S Miami Blvd
" Sue H Mrs (Sue's Beauty Shop) r804 W Conwallis Rd
" Tonya S studt r412 W Maynard Av
" Virginia D emp Duke Univ & Hosp rV921 Alabama Av
" Wm W (Rebecca D) h2112b Broad St Apt 24
Blauvelt Jeffrey D emp Duke Univ & Hosp rBx 4603 Duke Sta
Blaylock See Also Blalock
" Barbara h916 W Trinity Av Apt 7
" Benj B Jr emp Duke Univ & Hosp r1605 Englewood Av
" Betty mgr Plants N' Things r2419 Banner St
" Bruce ofc mgr Majors Constn rMebane N C
" F Wayne (Betty M) eng Eaton Corp h2419 Banner St
" Lillian M researcher N C State r2725 Joyner St
" May r1305 Lynn Rd
" Minnie M (Wid Ivey M) h2725 Joyner St
" Raymond L (Alene K) policemn City Of Durham h108 Hammond St
Blazer Dan G (Sherrill W) resident phys Duke Univ & Hosp h5020 Long Leaf Dr
" Financial Servs Thos G Cloer Mgr loans 120 E Main St
Bleau Gerald (Roberta H) pres Pier Five Of Durham r2721 E Geer St
Bleck Mark E emp Duke Univ & Hosp h311 S La Salle St Apt 8h
Bledsoe Charles R (Charlotte W) driver Mc Lean Trucking h1914 Cardens La
" D H mach Sperry Rand r707 Guthrie Av
" Doris Mrs br postmaster P O h6 Hawthorne Dr
" Earl C (Betty A) driver Pilot Frt Carriers h4417 Ryan St
" Harold L (Peggy H) servmn Pub Serv h3511 Cole Mill Rd
" Larry D (Dianne) h707 N Guthrie Av
" Pearline M tchr North Durham Sch r607 Lee St
Bleecker Gary E mech Miller Truck Sls & Serv r416 N Guthrie Av
Bleedsoe Moses Mrs h1508 Englewood Av
Bleeker Geo H (Gloria A) formn L A Downey & Son h1520 N Miami Blvd
Blefred Lola h3020 E Weaver St Apt 23
Blei Francine emp Duke Univ & Hosp r704b N Buchanan Blvd
Bleier Ronald emp Duke Univ & Hosp r1010 Grad Center Duke Sta

YOUR Independent INSURANCE AGENT SERVES YOU FIRST
EAVES INSURANCE AGENCY INC.
Complete Coverage For Your Protection
Telephone 489-9176
1820 Chapel Hill Road, P.O. Box 809 (27702)
At Lakewood Shopping Center

MEMBER FDIC
Liberty Bank
G Trust Company
No Service Charge Checking
621 Vickers Av. Tel. 688-7365 (27701)
Drive Up Service From 8 to 6
1926 Holloway St. Tel. 688-5574

DURHAM COLLEGE
MODERN AIR-CONDITIONED FOR YEAR ROUND COMFORT
G.I. Approved — Night and Day Classes — Accredited
Accredited As A Junior College of Business
ege Plaza, 3128 Fayetteville St. (27707) Phones 688-3893 and 682-2607

"Our Know How Is Your Guarantee"
BUNTIN'S CARPETS
LT. COL. JOE S. BUNTIN, Owner
TEL. 493-2405
2699 Chapel Hill Blvd.—¼ Mile From Yorktowne Theatre (27707)

LONG'S FLORIST
Flowers
Cut Flowers
Plants,
Funeral
Designs
Dial
682-3866
Nights 596-5623
1201 N.
Roxboro St.
(27701)

American Motors
Morgan Motors, Inc.
SALES AND SERVICE
3601 HILLSBOROUGH RD. (WD) (27705) TEL. 383-253

BLENDEN
Blenden Diane h2836 Chapel Hill Rd Apt 20j
Blessing Dennis h1106 Douglas St Apt A310
Blevens G H instlr reprmn Genl Tel rRt 1 Bx 47 Creedmoor N C
Blevins Anothy D agt Life & Casualty Ins rRt 1 Creedmoor NC
" Etta P Mrs h4137 Chapel Hill Rd
" Glenn N Jr emp Duke Univ & Hosp r315 W Trinity Apt 1
" James mech Arc Elec rHillsborough NC
" Margt P Mrs ofc sec Durham Herald h526 Hardee St Apt 1
" Nat h315 W Trinity Av Apt 1
" Rocky E emp Nello L Teer Co rPrinceton NC
Blind Tiger The Dale Grimes Mgr night club 2526 Erwin Rd
Blinder O A h700 Morreene Rd Apt G2
Bliss Michl B (Ellen) acct Genl Tel h5223 Partridge St
Bliven Eleanor A Mrs waitress Durham Hotel & Motel h212 W Geer St
Blisker Marty r1000 N Duke St Apt 24
Block Richd O emp Duke Univ & Hosp r517-A Green St
Blodgett David N tchr Northern Hi Sch r149 Len Tilley Rd
Bloemeke Carol N key punch opr Genl Tel r2709 Oberlin Dr
" W H (Carol) programmer L & M r2709 Oberlin Dr
Blomberg Claire L Mrs pres Style Shop h2304 Alabama Av
Blommer Earl J (Catherine C) microbiochem EPA h1422 Woodland Dr
Blomquist Margt M (Wid H L) h922 Demerius St
Bloodworth Al M (Sally J) serv advisor Miller & Norburn h2107 Ervin Cir
" Alex M (Gretchen D) slsmn Coml Equip h3019 Oxford Dr
" Edwin emp Triangle Porsche Audi r3019 Oxford Dr
" G Rose emp Duke Univ & Hosp r3019 Oxford Dr
" Gretchen R studt r3019 Oxford Dr
" Marion L (Lillian R) mech Wright Mach h2400 Chapel Hill Rd
" Marion L Jr studt r2400 Chapel Hill Rd
" Susan R ofc sec Easley Pearse & Pearce r2400 Chapel Hill Rd
Bloom Allan social wkr County Dept Social Servs rChapel Hill
" Marianne emp Duke Univ & Hosp rChapel Hill NC
Bloomenthal Elaine L Mrs slswn Stewart's h2314 Quincy St Apt 1
" Johnny studt r2314 Quincy St Apt 1
Bloomfield Robt studt h1009 Burch Av
Blount (See Also) Blunt
" Augustine J (Essie J) retd h606 Bacon St
" Barbara M emp Duke Univ & Hosp rBx 6053 College Sta
" Beverly A emp Duke Univ & Hosp rBx 1213 Grad Center Duke Sta
" Eddie studt r1021 Sherwood Dr Apt A
" Fairley W reprmn Johnson's Uphol rRt 1 Wake Forest NC
" James A (Gerti) h512 Hardee St Apt 4
" James E mech Thompson's Exxon Servicenter rDavinci St
" James E servmn Orkin Exterminating h820 Dreiser St
" Ken mgr Pizza Keg rHillsborough N C
" Olivia Mrs h1106 Moreland Av
" Percy (Margt W) tchr Durham Hi Sch h602 Dunbar St
" Tennie N h1021 Sherwood Dr Apt A
" Theo R (Mozella H) retd h809 Price Av
" Wm h1212a Rosedale Av
" Wm A (Jessie M) retd h2819 Chelsea Cir
Blow Alex retd h304 Fulton St
" J E r308 N Buchanan Blvd
" Joe G (Eliz) (Blue Flame Gas) rRaleigh N C
Blue Calvin A (Patricia M) counselor C A Dillon h405 Red Oak Av
" Cath A clk Duke Univ & Hosp h312 N Buchanan Blvd Apt 305
" Chris (Gloria) h1808 Chapel Hill Rd Apt 7c
" Cleo retd hE3 Atlantic St
" Cleopatra emp Duke Univ & Hosp r206 Gould St
" Clythia S studt r614 S Mangum St
BLUE CROSS & BLUE SHIELD OF NORTH CAROLINA Individual, Family And Group Hospitalization Insurance, Chapel Hill Durham Blvd, PO Box 2291 (27702), Tel 489-7431
" Cross-Blue Shield Of North Carolina Roger Philyaw Dist Mgr (durham dist ofc) 617 Morehead Av
" David (Frances) driver Broadway Taxi h2932 Pickett Rd
" David L (Joyce) emp Banco Steel Co h907 Iredell St
" Effie D labeler Durham Linen Serv h619 Bacon St
" Flame Gas Co (Joe G Blow & Ray A Boyette) bottled 2818 Angier Av
" Grace B retd h617 Arnette Av
" Ila J assoc prof N C Central Univ rPO Bx 19677
" James B (Annie B) electn h402 Anderson St
" James F (Addie L) dean of studts N C Central Univ h1912 Campus St

BLUE
" John M stocker Krogers rRt 1 Bx 1400
" Joseph L (Mary L) acctg asst Genl Tel h916a Onslow St
" Light Restaurants Inc J Saml Boy Pres James W Boy V- Pr Mrs Frances K Boy Sec-Treas 1605 Erwin Rd
" M r1424 Wyldewood Rd Apt C2
" Marion B (Wid Herbert) h511 Canal St
" Mary W emp Duke Univ & Hosp r916 A Onslow St
" Odessa S Mrs h614 S Mangum St
" Onnie S emp Wake Forest Elec h103 E Markham Av
" Othello B (Hattie B) emp Smith James & Sons h54d Mc Dougald Terrace Apts
" Robt L (Annie J) lab City Of Durham h3038 Forrester St
" Sam A (Mattie S) mtce County Bd Of Educ h706a Gerard S
" Sam A Jr r706a Gerard St
" Shirley Mrs ofc sec Am Tob r1833 Alston Avenue Rd
" Walter retd r609 E Umstead St Apt C
" Wm B r402 Anderson St
Blum Jacob J (Ruth M) instr Duke Univ & Hosp h2525 Perki Rd
" Jane B emp Duke Univ & Hosp rChapel Hill NC
" Lucy B Mrs business coordinator Duke Univ & Hosp h3928 Nottaway Rd
" Mark R emp Duke Univ & Hosp r618 Panilco St
Blumenthal Edna M retd h910 Lambeth Cir
Blumstein Andree K emp Duke Univ & Hosp r2410 Wrightwo Av
" James F (Andree) asst prof Duke Univ & Hosp r2410 Wrightwood Av
Blunt See Aso Blount
" Cora Mrs librn Mc Dougald Ter Br-Library
" James E (Lenor Q) emp Caro Air Condtg h1205 Scout Dr
" Lenora emp Duke Univ & Hosp r1205 Scout Dr
" Linda R studt r1202 Rosewood St
" Russell E (Cora D) retd h1202 Rosewood St
Blunting J E h2314 Clements Dr
Bly Miriam L (Wid James R) programming dept Capcities Communications h410 W Leon St
Bo Peep Nursery The (Jane E Maronic) 3002 Guess Rd
Boatright Bernard hWestover Park Apts Apt B4
Boatwright Max C ofc mgr P P I r120 Clardeon Cir
Bob & Judy's Pet & Aquarium Center (Robt C & Mrs Judy Overby) 115 Wellons Village Shop Cntr
Bob's Exxon Service Center (Bob L Morrison) 1411 Morehead
" Party Store (Robt Pendergraft) 3009 Fayetteville St
Boback Douglas S emp Duke Univ & Hosp r1404 Duke University Rd Apt A
Bobbie Sally L Mrs babysitter r1100 Merrick St Apt C
Bobbit Lucille Mrs nurses aide Triangle Nursing Home h10f Gardens
" Ruth retd r1410 N Duke St
Bobbitt Alvis N barber r616 E Ellerbee St
" Annie A (Wid Gaither N) retd h616 E Ellerbee St
" Annie L emp L&M r709 Gray Av
" Baxter N (Lucille W) formn County Schools h4420 Ryan S
" Bernice emp Duke Univ & Hosp r3604 Dearborn Dr
" Betsy A cash Rhodes Inc r610 Craven St
" Bradley (Maggie S) tire changer Montgomery & Aldridge Gray Av
" Braxton emp Gold Kist Poultry h1134 Elmo St
" Bryant W (Annie V) retd h2507 Nation Av
" Candace L serv assoc Genl Tel h305 W Maynard Av
" Emma J emp Golden Belt r3604 Dearborn Dr
" Esther H (Wid Marvin G) h817 W Knox St
" Eug S (Toni S) adv solr Durham Herald h1118 Wyldewoo
" F Branson (Zula W) retd h820 Green St
" Florence emp Duke Univ & Hosp r3604 Dearborne Dr
" Florence C (Wid Archie L) retd h1512 James St
" Frank J (Clara G) retd h624 W Markham Av
" Harold A (Lillian C) mach adj L & M h5604 Garrett Rd
" J Merril (Edith) carp Burl Indus h724 Lynn Rd
" Jacqueline emp Duke Univ & Hosp r1203 Evergreen St A C
" James driver United Parcel Serv rRt 1 Bx 30 Oxford N C
" Joe (Florence S) retd h3604 Dearborn Dr
" Katie Y Mrs sec h901 Chalk Level Rd Apt T 14
" Lee E Mrs maid Burl Indus h706 Gray Av
" Lorena r709 Gray Av
" Louis R (Reta) v-pres R-A Properties rPO Box 285 Chapel Hill N C
" Lucious G (Margt M) porter Duke Hosp h3214 Dearborn
" Lucious G Jr studt r3214 Dearborn Dr
" M G Jr sls mgr WSSB h311 S La Salle St Apt 25a
" Margt M emp Duke Univ & Hosp r3214 Dearborn Dr
" Marvin G Jr (Katie Y) slsmn W S S B h815 W Knox St
" Nellie J (Wid Wm M) retd h1410 James St

DC May COMPANY, INC.
CONTRACTORS
Sandblasting Painters-Paper Hangers-Decorators Art Gallery
Imperial Bldg. 215 Morris St. (27701) Phone 688-2338

BOBBITT
" Patricia h2100 House Av Apt 10
" Patricia (Wid Preston) studt h111 W Trinity Av
" Philip M (Clara C) buyer C W Walters Co h1418 Pennsylvania Av
" Ronnie A emp Triangle Volkswagen r5604 Garrett Rd
" Steve P studt r1418 Pennsylvania Av
" Theresa S h19b Mc Dougald Terrace Apts
" Tona studt r5604 Garrett Rd
" Virginia W Mrs night aud Durham Hotel & Motel h1114 N Buchanan Blvd
' Warren C retd h1410 N Duke St
' Wm studt h707 Louise Cir Apt H
' Wm M retd h1601 Maryland Av
' Wm T (Pansy B) pres-treas Durham Bldrs Sup h2021 Woodrow St
' Willie L emp Central Caro Farmers r709 Gray Av
Winford F (La Rue B) retd h2012 Pershing St
Yvonne D food serv aide Duke Univ & Hosp r3214 Dearborn Dr
obby Marvin r705 N Queen St
obby's Food Store Bobby Collins Mgr gro 3004 N Duke St
Gulf Service & Grocery (Bobby Mc Neill) 4506 N Roxboro Rd
obo Chester A Jr (Alease H) tailor Milton's Clo Cupbd h2919 Sprucewood Dr
Chester A III studt r2919 Sprucewood Dr
Earl instr N C Central Univ r1101 Dayton St Apt 6
Edith G ofc sec Duke Univ & Hosp h200 Atlas St Apt 8
occhino Anthony J emp Duke Univ & Hosp r3803 Hillgrand Dr
oceman Roland (Mary) emp Burl Indus h1801 Forest Rd
ock Cath E lpn Duke Univ & Hosp h1100a N Buchanan Blvd
Floride P (Wid John B) staff nurse Watts Hosp h1501 Ruffin St
Fredk R parts slsmn Uzzle Mtr h1420 Ruffin St
James K (Sonja W) stmftr L & M h1010 Edith St
Margt M emp Duke Univ & Hosp rHowe St Lot 30
dden Howard mgr Chapel Hill Country Club h4137 Chapel Hill Rd
Keith h3000 Chapel Hill Rd Lot 22
Roxanne studt r4137 Chapel Hill Rd
Eddie James r1315 Morreene Rd Apt 7j
Leah h2800 Front St Apt H 2
Lisa J emp Duke Univ & Hosp r1315 Morreene Rd Apt 7j
Needham studt r1101 Vickers Av
Richd F (Grace C) agt Int Rev Serv h1101 Vickers Av
Vm r1315 Morreene Rd Apt 7j
Elie Candice h700 Morreene Rd Apt K14
" eraldine dept dir Duke Univ & Hosp hK2c University Apartments
Elkin John M studt r610 W Markham Av
Eck Marjorie A research assoc Duke Univ & Hosp h600-3 S La Salle St Apt 11g
Ehling Rebecca L emp Duke Univ & Hosp rBx 6223 College Sta
Ehm Richd E emp Duke Univ & Hosp r1542 Hermitage Ct
Ek Sandy h311 S La Salle St Apt 38l
Enecke Clayton A emp Duke Univ & Hosp rBx 9774 Duke Sta
Esch John M emp Duke Univ & Hosp rAsheville NC
Etcher Robin J h100 Channing Av Apt 4c
Edonoff Reid h4216 Garrett Rd Apt K36
Er Gilbert H (Thelma H) retd h2220 W Club Blvd
" m K (Ethel K) retd h912 Green St
Epan Pauline E emp Duke Univ & Hosp r522 Cecil St
Ept Doug host Burger King
Eps Carol E emp Duke Univ & Hosp rRt 2 Bx 410c Chapel Hill NC
" ndell B studt r811 N Buchanan Blvd
" bt J v-pres Carmichael & Co rRt 2 Bx 410c Chapel Hill N C
Bo osian Ava M emp Duke Univ & Hosp r2705 Omah St
" arles (Mary A) physicist Duke Hosp h1411 Broad St
" ry A emp Duke Univ & Hosp r1411 Broad St
" ven mgr Festa Rm Holiday Inn r2705 Omah St
Bo s R h700 Morreene Rd Apt E10
Bo mon Zelma (Wid Frank Y) h1706 Maryland Av
Bo non Eddie (Linda) h4022 Chapel Hill Rd Apt 19
Bo non Mary L asst prof N C Central Univ h1915 Cecil St

BOHL
Bohl Marilyn h1911b House Av Apt 39
Bohler Gerald Rev pastor Assembly Of God
" Weleska C Mrs tchrs aide Oak Grove Sch r4006 Daniel Rd
Boicheit Carol ofc sec Contact
Boineau Barbara Mrs psychologists City Bd Of Educ h2529 Perkins Rd
Boker Marsha slswn Kings Row Fireplace Shop r807 Parker St
" Marshall sec Caro Securities r807 Packers St
Bolden Bruce A (Carolyn G) mtce supvr Holiday Imports h407b S Plum St
" Carolyn F Mrs tchr Pearsontown Elem Sch r407b S Plum St
" Carolyn J Mrs sec Long Meadow Farms r521b Barton St
" Deloys P Mrs clk N C Mut Life Ins r1006 Jerome Rd
" Geo W (Ella D) atndt Dodson & Faucette Exxon Serv Sta h1106 Lancaster St
" Harding W emp Duke Univ & Hosp rAsheville NC
" Iona E emp Duke Univ & Hosp
" Issac lab N C Central Univ r840 Dreiser St
" James I (Deloys P) dir of personnel N C Natl Life Ins h1006 Jerome Rd
" Jane F Mrs cash U Of N C h1220 Dawkins St
" Jennie M (Selma E) emp Duke Univ & Hosp h823 Burch Av
" Jennifer J studt r2504 Otis St
" John G mtcemn City Bd Of Educ h402b Canal St
" Lucille F emp Duke Univ & Hosp r611a Maplewood Av
" Mazzie h12f Mc Dougald Terrace Apts
" Mildred emp Duke Univ & Hosp rAsheville NC
" Millie D Mrs emp Blue Cross-Blue Shield h1029 Sherwood Dr Apt B
" Ruby Mrs clk N C Mut Life Ins r2311 Elmira St
" Ruth Y Mrs asst to treas N C Mut Life Ins r214 Formosa St
" Sadie B emp Duke Univ & Hosp rRt 1 Bx 359
" Whitley W (Ruth Y) mgr NC Mut Life Ins h214 Formosa Av
Bolder Saml retd h1007 Hazel St
Bolding Dora B (Wid Jackson N) retd h1408 Faber St
" Lassie r418 Walker St
" Ruby K accts payable clk N C Central Univ r1408 Faber St
" Wm H r1408 Faber St
Bolen Martha dental hygienist Lincoln Clinic r1215 Clarendon St
" Ophelia O Mrs rMethodist Retirement Home
Boler R mach Sperry Rand r809 Lakeview Rd
" Robt h1835 Cheek Rd Apt 19d
Boles Richd J (Susan) lwyr Spears Spears Barnes Baker & Boles r5829 Sandstone Dr
Bolich See Also Bolick
" Eleanor v-pres J Southgate & Son r2800 Chelsea Cir
BOLICH PHILIP M (Eleanor S), Vice-President J Southgate & Son Inc, 1013 Broad St, PO Box 1651 (27702) Tel 286-2905, h2800 Chelsea Cir, Tel 489-5152
Bolick David agt Western & Sou Life Ins
" Elmore E Jr (Frances K) carp Halifax Engineering h1203 Wall St
" Jimmy Jr slsmn Southeastern Radio Sup r104 Tracey Trl
" John T studt h2218 Lafayette St
Bolin Cumella L h8f Few Gardens
" Joseph r807 Maplewood Av
" Pamela r8f Few Gardens
Boling Charles A (Virginia T) tester IBM h1712 Robinhood Rd
" Edith B bkpr Eckerd's-bragtown rRt 7 Bx 156a
" Frank P stockmn Thomas & Howard Cash & Carry r912 Delray St
Bolio Lisa D emp Duke Univ & Hosp rDuke Manor Apartments Apt No 49f
Bolitho Thomas E (Roseanne) emp Meadowgold Dairies h14d Carriage House Apts
Bollenger Alberta rKing's Daughters Home
Bollinger Monika K emp Duke Univ & Hosp r5132 Kenwood Rd
" Ralph R emp Duke Univ & Hosp r5132 Kenwood Rd
" Rita P social wkr County Dept Social Servs r3511 Brecknock St
" Thos E Rev (Rita P) rector St Philip's Episcopal Church r3511 Brecknock St
Bolloman Larry B (Beth) ban king ofcr & mgr Wachovia Bk & Trust h2902 Herring Blvd
Bolman Ralph M III (Mimi) hse staff Duke Univ & Hosp h2132 Bedford St Apt 6

THE KNOWLEDGE OF WHERE TO BUY IS AS IMPORTANT AS WHERE TO SELL GOODS

THE ROSE AGENCY, Inc.
COMPLETE OFFICE SUPPLIES AND OUTFITTERS
Notary Seals - Embossers and Corporation Seals - Rubber Stamps
111 W. Parrish St. (27701) P.O. Box 1929 (27702) Phone 688-1336

MAKERS OF FINE FURNITURE FOR THE ENTIRE HOME
1612 E. Geer St. (27701)
½ Mile Out On Hwy. 15 A North
Y and J Furniture Co.
REFINISHING REPRODUCTIONS
Phone 682-6131

GANN INDUSTRIAL SUPPLIES & MACHINE SHOP
MUNICIPAL SUPPLIES — SMITH BLAIR PRODUCTS — KENNEDY VALVES
FIRE HYDRANTS — AIR COMPRESSORS — BOILER INSTALLATION — REPAIRS
PVC-CAST IRON PIPE - CEMENT ASBESTOS PIPE
312 S. Miami Blvd. (27703) Phone 596-8178

OPEN 7 DAYS 9 AM to 11:45 PM
IVY ROOM RESTAURANT & DELICATESSEN
PARTY STORE — COSMOPOLITAN ROOM — GOURMET SHOP
1000 W. Main St. (27701) Free Parking Tels. 688-6041—682-9771

BOLMEIER
Bolmeier Edw C (Hazel G) retd h1535 Pinecrest Rd
Bolnick Bruce R emp Duke Univ & Hosp h2752 Middleton St Apt 25h
Bolognesi Dani P (Sarah S) research Duke Univ & Hosp h2511 Sevier St
" Sarah S emp Duke Univ & Hosp r2511 Sevier St
Bolt John D emp Duke Univ & Hosp r207 Northwood Cir
Bolton Carolyn C Mrs bkpr Baldwin's rRt 1 Hillsborough N C
" Cecil R (Carolyn C) dept mgr Baldwin's rRt 1 Hillsborough NC
" Cynthia dept sec N C Central Univ r4216 Garrett Rd Apt D3
" Edw (Cynthia S) pramn Duke Univ h4216 Garrett Rd Apt D 3
" Hugh S (Edith O) retd h1911 Lewis St
" Ida M Mrs cafeteria wkr Carrington Jr Hi Sch r6145 Roxboro Rd
" Miller D (Minnie L) retd h401 Clay St
" Paul B (Estelle H) retd h1012 Arnette Av
" Ralph formn D C May Co r6135 Roxboro Rd
" T Frances Mrs supvr Watts Hosp r1010 Gloria Av
Bolwing Travis L hlpr Durham Transfer & Stge r413 Maple St
Bolyard Mary M emp Duke Univ & Hosp rBx 7107 College Sta
Bomar D Gayle v-pres J Lee Peeler rChapel Hill NC
Bomberg Bryan (Jane M) (Croasdaile Clinic) h1810 W Lakewood Av
Bonanno Joseph h517b Green St
Bonanza Sirloin Pit Mike Roth Mgr 5234 N Roxboro Rd
Bonaparte Sterling B unit serv aide Duke Univ & Hosp r122 Archdale Dr
Bonar Joy W emp Duke Univ & Hosp rBx 407a Rt 2 Chapel Hill NC
" Robt A emp Duke Univ & Hosp rRt 2 Bx 407a Chapel Hill NC
Bonaventura Celia J emp Duke Univ & Hosp rBeaufort NC
" Joseph emp Duke Univ & Hosp rBeaufort NC
Bond Amos S carp Hillsborough Constn r2511 Chapel Hill Rd
" Auriel S Mrs h1905 E Peabody St
" Benj J III internal aud L & M r1406 Wildewood Rd
" Bill h2604 Englewood Av
" Blanche h3020 E Weaver St Apt 13
" J W r4216 Garrett Rd Apt J12
" Jacqueline h1502 Lakeland St Apt E4g
" Lela W Mrs h9f Few Gardens
" Mishell studt h1000 N Duke St Apt 39
" Ronnie r410 E Pilot St Apt E 7
" Virgil (Viola) cement fnshr Kirpatrick Constn h3007 Angier Av
" Wm E (Arlene W) slsmn Triange Brick h2611 Francis St
Bonds Charles Jr driver Canada Dry rChapel Hill N C
" Evan studt r704b N Buchanan Blvd
" Ivory (Jessie H) lab Herndon Bldg h803 South St
" Lafayette brk yd wkr h317 S Miami Blvd
" Mark E emp Duke Univ & Hosp r704 N Buchanan St
Bondurant Donleavy studt h700 Morreene Rd Apt L7
Bone Allan H (Dorothy B) instr Duke Univ & Hosp h2725 Sevier St
" Bertha F (Wid Paul) h1005½ Alma St
" Dorothy (Craft Hse) r2725 Sevier St
" Holly E studt r2725 Sevier St
" Tony E emp Am Tob h1027 Lynn Rd
Bonerson Steph studt r1214 Broad St Apt 2
Boney Lela M (Wid Livious B) retd h2103 Ruffin St
Bonfoey Kathleen N kindergarten tchr Lake View Sch rChapel Hill NC
Bongardt Deborah A studt r23 Plummer Pl
" Edith R Mrs h23 Plummer Pl
Bongiovi Michl I emp Duke Univ & Hosp rBx 9224 Duke Sta
Bonham Charles stock clk A & P r2405 Landers Dr
" Rebecca S ticker investigator Genl Tel r2405 Landis Dr
Bonin Andrew emp Duke Univ & Hosp r1204 W Markham Av
Bonjoc Carolina emp Duke Univ & Hosp rHillsborough NC
Bonk James F instr Duke Univ & Hosp h112 Pinecrest Rd
Bonneau Sarah C Mrs nurse Lenox Baker Hosp r2920 Gretmar Dr
" Vernal G (Sarah C) dept mgr Thalhimers h2920 Gretmar Dr
Bonner Allen B (Carol H) programmer I B M h135 Radcliff Cir
" C Lynn studt r2837 Stuart Dr
" Ernest L (Karen) retd h1409a Green St
" Geo (Sarah D) mgr Sou Bldg Mtce h600-3 S La Salle St Apt 11e
" Horace A h1315 Morreene Rd Apt 29 A
" J Wm (Charlotte F) v-pres J Lee Peeler & Co h2837 Stuart Dr
" Jack W III emp Duke Univ & Hosp rAsheville NC
" Karen B emp Duke Univ & Hosp r1409 Green St
" Mark T studt r2837 Stuart Dr
" Rosalind J studt r1409a Green St
" Vivian emp Genl Tel h1029 Sherwood Dr Apt D
Bonnette Clarence (Lillie A) business mgr Caro Times h4810 High Meadow Rd
" Terry h200 Atlas St Apt 4
" Terry L dir C R O P-C W S h200 Atlas St Apt 6
Bonnie Fair Beauty Salon (Mrs Mable P Gregory) 107 E Chapel Hill St

BONNIFIELD
Bonnifield Lee D spl cost acct Duke Univ & Hosp h3407 Swansea St
Bonniwell Edgar h2330 Hilton Av Apt 11
" Faith med sec D Edmond Miller r2330 Hilton Av Apt 11
Bonns Helen h2507 S Roxboro St Apt 2
Bonti Arthur P (Mary S) genl mgr Sperry Rand h108 Dryden La
" Paul A studt r108 Dryden La
" Steven A stocker Krogers r108 Dryden La
BOOK EXCHANGE THE (Willard M Marley) Text Books, Reference Books, All Kinds, New And Used, Bought, Sold And Exchanged, Medical, Law, Engineering, All Technical Books, Fiction, Records, Bibles, "The Soutl Largest And Most Complete Book Store", Largest St Of Scholarly, Out Of Print In The Southeast, 107-09 Chapel Hill St (27701), Tel 682-4662
Booker Ann Mrs nursery wkr h2007 House Av Apt 8
" Anne tchr Mary O Cowper Child Care Cntr r1911a House
" Belthea A emp Duke Univ & Hosp h303 W Geer St Apt 1
" Jackie h4216 Garrett Rd Apt K27
" Janice S emp Duke Univ & Hosp r213 West Geer St Apt
" Prudence staff nurse Am Red Cross r5222 Kasley Rd
Bookhout Cazlyn G (Eliz C) prof Duke Univ h1307 Alabama
" Eliz emp Duke Univ & Hosp r1307 Alabama Av
Bookman Charlotte J Mrs tchrs aide Oak Grove Sch r240 Ol Branch Rd
" Marsha W Mrs occupational therapist Lenox Baker Hosp h31 Shannon Manor Apts Apt 23c
Boomer Laura W Mrs recpt Redevelopment Commission h282 Broad St
Boon James A emp Duke Univ & Hosp rPrinceton NJ
" Marshall (Edith) sys analyst h1309 Vickers Av
Boone A Lewis formn Dowdy Constn rRt 1 Apex N C
" Andrew J emp Duke Univ & Hosp rBx 1032 Grad Ctr Dul Sta
" Arth (Estelle M) tile mech R L Dresser & Co h305 E Geer t
" Arth Jr h608 Hardee St Apt J3
" Benj F h1308 W Markham Av
" Bess I (Wid Wm H) retd h1012 W Markham Av
" C h2312c S Roxboro St
" C Earl (Wanda J) emp Genl Tel h231 Omega Rd
" Cath emp Duke Univ & Hosp r2715 Weldon Ter
" Charles B emp Duke Univ & Hosp r1414 Ida St
" Clara M emp Duke Univ & Hosp r2312 S Roxboro St
" Clarence W (Magdalene) retd h100 Channing Av Apt 4a
" Court Apartments 510 Boone St
" Deborah G emp Duke Univ & Hosp r2328 Huron Cir
" Elgie C (Wid John) h100 Channing Av Apt 10e
" Ethel clk Model-Durham Lndry Clns r4613 Guess Rd
" Everett A (Eunice P) mach opr L&M h606 Midway Av
" Fred L emp Duke Univ & Hosp rBurlington NC
" Geo W (Nora M) retd h2117 Ruffin St
" Gertrude F Mrs supvr County Dept Social Servs rChapel H N C
" Haywood (Mozell) h510 Nash St
" J C (Kath T) emp Duke Univ h2715 Weldon Ter
" J Troy agt Life Ins Co Of Va r1821 C-View Dr
" James H (Pauline J) retd h312 Raynor St
" James T Jr emp Colonial Store r312 Raynor St
" Janet T h1108 Lancaster St
" Jeanette P typ N C Central Univ r1315 Morreene Rd Apt k
" Joe H mach Woody's Mach Shop rRt 6 Bx 517
" John (Carolyn) wldr Miller Mfg h309 Walton St
" John T (Beverly G) tech Sears h1821 C View St
" John T Jr (Dorothy K) carrier PO h1837 Liberty St
" Joyce K emp Triad Inc r1837 Liberty St
" Kathy payroll clk Black Indus rNorthside N C
" Lennie (Ruby B) farmer h bx60 Hamlin Rd Rt 5
" Lennis (Scerena L) lab L&M hA2 Cornwallis Ct
" Lillie M (Wid Joseph) retd h308 Nassau St
" Linda J r2511 Crest St
" Lyda C emp Duke Univ & Hosp rRt 6 Bx 517
" Margt H h1113 Camden Av Apt 3
" Mildred E (Wid Wm V) (Mildred's Beauty Shop) h2328 Hu Cir
" Nora S (Wid Robt L) food wkr Vets Admn h2511 Crest St
" Philip (Mozell) h2543 Atlantic St
" Rebecca M Mrs sec-treas London Marina Inc r3736 Bentley Dr
" Robt A leasing agt Plaza Assocs rChapel Hill N C
" Robt S (Willie G) retd h2918 University Dr
" Scerena Mrs clk N C Mut Life Ins rA-2 Cornwallis Ct
" Valerie slswn Ups 'n Downs rRt 8 Bx 18805
" Victor (Jeanette) h1315 Morreene Rd Apt 28 K
BOONE W H (Rebecca M), President-Manager, London Marina Inc, South Square Mall 4125 Durham- Chapel Hill Blvd (27707), Tels 489-9179 And 489-4097, h3736 Bentl Dr, Tel 489-4382
" W Waldo (Myra A) v-pres London Marina h3921 Nottaway d
" Wade K (Anna R) h3535 Hope Valley Rd
" Wanda C J emp Duke Univ & Hosp r231 Omega Rd
" Wanda P emp Duke Univ & Hosp r2711 Fayetteville St
" Wm H (Alma B) (Serv Oil Co) h3525 Angier Av

BOONE
" Willie retd rMethodist Retirement Home
" Willie G alsmn B Dalton Bookseller r2918 University Dr
" Woodrow E (Margt W) quality control Farmers Exch h515 N Hyde Park Av
Boonsong Porntip drftsmn Archie R Davis rRaleigh NC
Boos Susan emp Duke Univ & Hosp rRt 2 Bx 405k Hillsborough NC
Booth See Also Boothe
Alva W (Wid Wm A) retd h2008 Southgate St
Ara S (Wid Wm A) asst County Library h109 W Lavender Av
Barbara E title abstractor Powe Porter Alphin & Whichard r2411 Cornwallis Rd
Bonnie B insp Cash Guard & Control Serv r1916 Washington St
Caroline J emp Duke Univ & Hosp r3300 Shannon Rd Apt 1c
Christine h114 E Seeman St
Doris E ofc wkr Mt Hope Fnshg r418 W Leon St
Downey J (Ruby Z) retd h410 Mason Dr
E Spurgeon Jr (M Brooks) sec-treas Booth Real Est & Ins h416 Monticello Av
Frances lndry wkr Hillhaven Conval Center r906 Holloway St
G Donald (Wilhelmina B) retd h3824 Swarthmore Rd
Geo M unit serv aide Duke Univ & Hosp r2310 Crest St
J Sidney (Patty W) pres Booth Real Est & Ins h818 W Leon St
Jack C Jr plant wkr Long Meadow Farms rBx 702 Hillsborough NC
Jean W mgr Durham Electroylsis Clinic h1916 Washington St
Jerry D (Caroline J) h3300 Shannon Manor Apts Apt 1c
M E h1202a Evergreen St
Marie ofc sec Blue Flame Gas rRt 3 Old Country Rd
Mildred B emp Duke Univ & Hosp r2310 Crest St
Patricia Mrs h924b Fiske St
Peggy C swtch bd opr Durham Herald r829 Burch Av

BOOTH REAL ESTATE & INSURANCE INC,
J Sidney Booth President, E Spurgeon Booth Jr Secretary-Treasurer, Real Estate, Property Management And General Insurance 1005 Broad St (27705), Tel 286-0702

" Robt E eng Comfort Engs h2116 Front St Apt C 2
BOOTH ROBERT H (Barbara D), Executive Vice-President Greater Durham Chamber Of Commerce, Durham Hotel And Motel, 207 N Corcoran St (27701), PO Box 610 (27702), Tel 682-2133, h3920 Somerset Dr, Tel 489-4741
" Connie C clk Village Auto Parts rRt 8 Bx 253a
" Sarah retd r401 Oakwood Av
" Sarah S Mrs eligibility splst County Dept Social Servs rRt 7 Bx 270
" Shirley W Mrs ofc sec Central Caro Bonded Whse r5810 Tomahawk Tr
" Joseph studt r818 W Leon St
" Susan studt r3920 Somerset Dr
" L job insp John D Latimer & Assocs rRoxboro NC
" Callie W (Wid Ernest S) retd h2926 Guess Rd
" Tom emp Winn-Dixie r2310 Crest St
" Tom A (Marie B) emp Duke Univ & Hosp h1138 Raynor St
" Tom H (Mildred B) water & sewage mtcemn City Of Durham h2310 Crest St
" Winfred body shop Alexander Mtr r201a Cornwallis Rd
Bothe Claude A plastics mach opr trainee GBM r906 Holloway St
" Tina C Mrs mach opr L&M h208 Albemarle St
" Vances E maid El Haven Restr r906 Holloway St
" W T h1826 Milan St
" Zeno T (Eva M) (Suggs' Pl) r2202 E Geer St
" James A supvr Lee Air Conditioners r4710 Brooklane St
" Zeb A (Mary C) retd h906 Holloway St
" Zula L (Wid Walter) h3620 Angier Av
Boutroyd Emily M (Wid Edwin) retd h2519 N Roxboro Rd
Bove Dwight D emp Duke Univ & Hosp r512 Bacon St
" Maggie retd h103 W Chestnut St
" Ella retd r3322 Glasson St Apt C
Bou Kamil h836 Louise Cir
Bouardt Frank L emp Duke Univ & Hosp r100 E Forest Hills Blvd
" Marlene L studt h1211 Ruffin St Apt G1
Bouvert Carol J Mrs h5301 Revere Rd
" Joe A emp Duke Univ & Hosp r1505 Duke Univ Rd Villia Apt 3h
" Lin G emp Duke Univ & Hosp h1505 Duke University Rd Apt 3h
Bouvaux Agnes S Mrs legal sec Michl C Troy r3125 Stamford
" Ann C studt r3409 Hope Valley Rd Apt 14
" Ann L (Ramona W) clk Crabtree Pharmacy h1819 S Miami Blvd
" Burly T emp Duke Univ & Hosp rRt 5 Bx 662b
" Bill ofc sec London Marina r2542 Barwick Dr
" Cole r301 Archdale Dr
" Cloyl emp CCB r1819 S Miami Blvd

BORDEAUX
" Dolphus H wldr Industrial Mtl Flame Sprayers rRt 5 Bx 662b
" Essie K retd h1109 Virginia Av
" Franklin D serv supvr Genl Tel r2542 Barwick Dr
" Ida J emp Duke Univ & Hosp r920 Bluestone Rd
" Iris D Mrs tchr Bethesda Elem Sch h2306 Lednum St Apt H
" J Thomas Jr studt r3125 Stanford Dr
" Jeffrey L studt r1819 S Miami Blvd
" Joann emp Duke Univ & Hosp r2200 Elder St Apt D- 5
" Joseph T (Agnes S) v-pres-sec C T Wilson Constn Co h3125 Stanford Dr
" M W frt agt SCLRR
" Marvin W (Marie S) retd h712 N Duke St
" Nellie B expediter Duke Univ & Hosp r1109 Virginia Av
" Roy formn Borden Brick & Tile rCheek Rd Rt 6
" Terry L clk Kroger's r4013 Trevor Cir
" Virginia G Mrs asst sec Gregory Real Estate r4013 Trevor Circle
Borden Betty K emp Duke Univ & Hosp r2407-A Lane St

BORDEN BRICK & TILE CO
F K Borden III President, J G Borden Vice-President-Sales, Hubert A Nichols Plant Manager, Bill Robertson Sales Manager, Dave Wallace Sales Representative, Manufacturers Of Building And Face Brick, Jumbo Utility Brick, 2725 Hoover Rd Cor Ashe St, PO Box 11558 (27703), Tel 596-8241

" Edwin mech Coggin Pontiac r718 Wartly Dr
" Frank K III (Carolyn H) pres Borden Brick & Tile h3219 Haddon Rd
" J P h1315 Morreene Rd Apt 26 J
" James studt h2503 Lane St
" Jeffrey P policemn City Of Durham r2752 Middleton St 23-H
" John G (Dorothy R) sls mgr Borden Brick & Tile h1410 Shepherd St
" Josephine h1611 Duke University Rd Apt 10e
" Mc Kinley (Agnes E) emp L & M h305 Dunstan St
" Morlo studt r2503 Lane St
" R S h1114½ Clarendon St
" Ruby B emp Duke Univ & Hosp r108 E Pilot St
" Wm (Ruby B) emp Am Tob h108 E Pilot St
Borduant S W h802 Underwood Av Apt 4a
Borecki Henryk S emp Duke Univ & Hosp rBx 5067 Duke Sta
Borens Emma eligibility splst County Dept Social Servs rRt 4 Bx 327 Hillsborough
" John J emp Duke Univ & Hosp rRt 4 Bx 324 Hillsborough NC
Borfsey Kathleen N Mrs tchr Lakeview Elem Sch rRt 8 Bx 438 Chapel Hill NC
Boring Betty H ofc sec Genl Tel r3708 Britt St
" Essie nurses aide Friendly Rest Home rRaynor St
" James M emp Duke Univ & Hosp r1105 Englewood Av
" Marie M sec Duke Univ & Hosp h1105 Englewood Av
" Mary C (Wid H W) h918 Monmouth Av Apt 2
" Philip T (Betty H) elec tech A T & T h3708 Britt St
Borland James (Katrina) custdn h7 Manson Pl
" Leola (Wid Alie A) h2414 Chapin St
" Russell W emp Duke Univ & Hosp rRt 1 Bx 387
" Zelle h2836 Chapel Hill Rd Apt 22d
Bormann Rebecca studt h1913 Erwin Rd Apt A
Borroughs A Johnny studt h b-1 Mutual Ct
Borshay Barbara A h2606 Elgin St
Borstell Peter R emp Duke Univ & Hosp rBx 4827 Duke Sta
Borstelmann John F studt r2506 Francis St
" Lloyd J (Jane M) prof Duke Univ h2506 Francis St
" Nancy V studt r2506 Francis St
Bosch John C emp Environmental Protection Agcy h3022 Colonial Apts Apt 5 C
Bosher Tassie studt r911 Green St
Boskoff Katharine emp Duke Univ & Hosp h1911b House Av Apt 42
Bosley Barbara S asst production mgr Carmichael & Co h3311 Shannon Manor Apts Apt 37c
Boso Albert E emp Duke Univ & Hosp h901 Chalk Level Rd Apt R 5
Bosse Richd C Jr emp Duke Univ & Hosp rBx 5874 Duke Sta
Bossen Edw H (Roxana M) phys Duke Univ & Hosp h7 Thackeray Pl
Bossone Richd S h801 Underwood Av Apt 3a
Bossons Connie V emp Duke Univ & Hosp rNo 2 Shelly Pl
" Virginia emp Duke Univ & Hosp r2 Shelly Pl
Bost Debra E emp Duke Univ & Hosp r1315 Morreene Rd Apt 21a
" Douglas C studt h500a Watts St
" Harry H (Mable S) driver Pilot Frt Carriers h2506 Cascadilla St
" Janie P tchr Merrick Moore Elem Sch h bx38 Hamlin Rd Rt 5
" John (Cheryl) alsmn Rigsbee Tire Sls
" John H (Kathleen M) treas Maddox-Stafford Stone Wks rRt 7 Bx 296
" Kathleen M Mrs v pres Maddox-Stafford Stone Wks rRt 7 Bx 296

A Real Necessity in Every Office
THE CITY DIRECTORY
The Modern Up-to-Date Method of Getting Accurate Information Quickly
A Time Saver — A Money Maker For Every Business
Let Us Show You How

JAMES A. SMITH & SON, INC.
PLASTERING CONTRACTORS
FIREPROOFING — PLASTERING — STUCCO — EXPOSED AGGREGATES
WATERPROOFING
ASSOCIATE MEMBER · KOMPANY · CAROLINAS ASSOCIATED GENERAL CONTRACTORS
540 Gulf St., P.O. Box 11248 (ED. STA.) Durham, N.C. (27703) Tel. 596-8289

MULTI-LINE AGENCY INC.
GENERAL INSURANCE REAL ESTATE BUILDER
OFFICE 596-5805
RESIDENCE 477-6914

McAFEE BROTHERS OIL CO., Inc.
SHELL OIL
FUEL OIL
LUBRICANTS
LENNOX®
Air Conditioning
Heating
-CONTRACTORS-
E. Goley St.
P.O. Box 11391
(27703)
CALL
596-8287

BOST
" Kenneth R tire changer Rigsbee Tire Sls rHillsborough NC
" Laura W (Wid Charles) r2422 Huron Cir
" Mable S Mrs clk Eckerd's-bragtown r2506c Cascadilla St
" Melton C emp Duke Univ & Hosp rBx 5998 Duke Sta
" Rebecca D emp Duke Univ & Hosp rCarrboro NC
" Wm C h916 W Trinity Av Apt 19
Boster Emil (Judith C) asst ofc supvr L & M h605 Marshall Way
Bostian Michl D emp Duke Univ & Hosp rBx 5748 Duke Sta
Bostic Donnie body repr Coggin Pontiac r2305 Cheek Rd
" Eddie lab Tob Am h1006b Juniper St
" Fannie Mrs cafeteria wkr Merrick Moore Elem Sch r2305 Cheek Rd
" Geneva C emp Duke Univ & Hosp r1921 Crowell St
" Lester body repr Coggin Pontiac r1921 Crowell St
" Marvin D (Alice L) slsmn Honeycutt Uphol h2418 Ellis Rd
" Marvin D Jr (Carolyn N) driver Roadway Exp h1216 N Miami Blvd
" Melvin (Fannie M) body repr Coggin Pontiac h2305 Cheek Rd
" Melvin D h411 Pekoe Av
" Minnie S bkpr Durham Herald r410 Pekoe Av
" Nathl Jr (Maggie M) lab C B Hinesley Constn hHoover Road Apartments Apt 22
" Ronald L emp Duke Univ & Hosp r2305 Cheek Rd
Bostick Aves studt r410 E Pilot St Apt F 5
" Dwight h1835 Cheek Rd Apt 12b
" Lee A emp Duke Univ & Hosp r1835 Cheek Rd Apt 12b
Boston Jesse M (Naomi E) tchr Holton Jr Hi Sch h709 S Plum St
" Jesse M (Virginia) tchr Holton Jr Hi Sch h1203 Landon St
" Mira M Mrs retd h2406 Chapin St
" Naomi E Mrs tchr Shepard Jr Hi Sch r709 S Plum St
" Wallace E Jr emp Duke Univ & Hosp rBx 9297 Duke Sta
Boswell Billy W (Jo A) mtce supvr Burroughs Wellcome h820 Nancy St
" Calvin driver Burton Lines rReidsville N C
" Carl J Jr emp Durham Herald h805 Demerius St I 2
" Donald R (Amelia R) plmb h428 Belmont Dr
" Graham F (Elsie F) slsmn Rigsbee Tire Sls h22 Meadowbrook Dr
" John S (Margt) sr eng Genl Tel h5907 Newhall Rd
" John T lucille a 2 Am Tob h2525 Cascadilla St
" Julian L (Margt Y) slsmn Brown Rogers & Dixon h723 Newsom Av
" Malory asst mgr Signal Finace Of N C h2103 Elmwood Av
" Pamela A studt r723 Newsom Av
" Rita opr Riviera Hair Styling r106 Hammond St
" T Randy (Rita A) electn Jessie Griffin h106 Hammond St
" Thelma (Wid Guy) clk Blue Cross-Blue Shield r1708 Shawnee St
" Thos R electn hlpr Griffin Elec Contr r106 Hammond St
" Wm W emp City Of Durham r205 Breedlove Av
Botchlon Steven research asst R T J r813b Green St
Botchwey Roberta W asst prof N C Central Univ h1315 Morreene Rd Apt 3g
Boteler Doris B Mrs opr Genl Tel h3517 Guess Rd
Boten Florence J emp Duke Univ & Hosp r4109 Casa St
Bothel Peter r311 S La Salle St Apt 18h
Bott Alex J (Donna K) assoc prof N C Central Univ h921 Monmouth Av
Bottoms Gladys M Mrs retd h811 Demerius St Apt L3
" Pearl (Wid Willy T) retd h2525 Banner St
Botts Roy V (M Janet) asst mgr Mc Donald's h141 Montclair Cir
Boucass Bodia r2509 Chapel Hill Rd
Bouchard Arth J (Virginia H) adj genl State Natl Guard h2025 Sunset Av
" Virginia H Mrs acctg clk Wachovia Bk & Tr r2025 Sunset Av
Boudreau Roger E (Marlene R) with Am Tob h207 Overlook Av
Boudreaux Gregory emp Duke Univ & Hosp r1902 Shelton Av
" Sylvia G emp Duke Univ & Hosp r2326 Glendale Av
" Tana L emp Duke Univ & Hosp r1010 Carolina St
Boudreux Gregory R instr Duke Univ h3405 Swansea St
Bougard Roger G language laby dir N C Central Univ r1406½ Claredon St
Boughton Addie W (Wid Thos F) retd h416a N Driver St
Bouknight Marcus C r603 Carlton Av
" Marcy G (Rossetta C) mach opr L & M h603 Carlton Av
" Maxey G (Rosetta L) mach opr L & M h107 W Chestnut St
" Maxine clk Duke Hosp h107 W Chestnut St
" Maxine A dto Duke Hosp h603 Carlton Av
Boulais Pearl h802 Underwood Av Apt 2b
Boulay Joseph A Jr studt h1901 Erwin Rd Apt H
Boulevard Amoco Service (P David Yarbrough) 7000 Chapel Hill Blvd
" Shell Service (Brent Evans Jack Harrison) 2822 Chapel Hill Blvd
Bouley Richd L emp Duke Univ & Hosp rRt 2 Bx 13 Oxbow Chapel Hill NC
Boulton Tony R lab Sheltered Workshop r914 Oakland Av
" Wm R opr L&M r914 Oakland Av
Boulware C Elwood member City Council h1309 Lawson St
" Cornelia hsekpr Duke Univ h2802 W Main St
" Lillie S E (Wid James) retd h2004 Fayetteville St

BOULWARE
" Lula Mrs maid Eleanor Easley h2804 W Main St
Bounds H S (Cooper) h1110 Wyldewood Rd
" Hassell C supvr Genl Tel r1110 Wyldwood Rd
" Howard V (Jean) studt h1800 Stage Rd
Bounsell Ethel S Mrs tchr Carr Jr Hi Sch r5625 Barbee Rd
Bourbous Nickolaos G (Shirley P) h1106 Hill St
" Shirley E emp Duke Univ & Hosp r1106 Hill St
Bourdeaux Tana h1010 Carolina St
Bourgeois Gavardin M (Bettie W) assoc prof Watts Hosp h3454 Rugby Rd
Bourne Shirley E emp Duke Univ & Hosp rBeaufort NC
Bourque Hector C (Lois C) agt Brotherhood Of Pntrs & Allied Trades h313 Raynor St
" Rene supvr Durham Exch Club Sheltered Wk Shop rRt 1 University Station NC
Bouse Rebecca M emp Duke Univ & Hosp h3327 Stoneybrook
Boutique Katie L tchr Mt Gilead Day Care Center rHillsboroug NC
Boutwell David studt r2807 Friendship Rd
" Jane K studt r2807 Friendship Rd
" Rufus C Jr (Grace P) legal agcy City Of Durham h2807 Friendship Rd
" Steph studt r2807 Friendship Rd
Bouvier Kathryn S emp Duke Univ & Hosp rWinston Salem N
" Marianne emp Duke Univ & Hosp rWinston Salem NC
" Marianne r916 W Trinity Av Apt 14
Bouzard N Carroll (Lillian C) emp Kyanize Paint Co h3310 Dixon Rd
Boval Regina h311 S La Salle St Apt 38p
Bovard Theo F (Imogene H) retd h3620 Stratford Rd
Bovbjerg Randall R emp Duke Univ & Hosp h226 W Trinity A
Bowd Bob asst mgr Village Inn Pizza Parlor rVickers Av
Bowdee John W (Linnie A) retd h2518 Holloway St
Bowden See Also Bowen And Bowens
" A Deuard pres Comfortemp Inc rButner NC
" Charles h1028b Moreland Av
" Eug (Georgy) asst instr N C Central Univ h3022 Colonial Ap Apt 90b
" Evis R (Gertrude B) retd h214 N Maple St
" Geo r4216 Garrett Rd Apt L23
" Geo Mrs tchr Holloway St Sch r90b Colonial Apts
" J G h1315 Morreene Rd Apt 2 H
" John (Molly A) drftsmn h2610 University Dr
" Larry h310 W Trinity Av Apt 17
" Lena M (Wid Oscar) r3413 Chapel Hill Rd
" Linda J Mrs ofc sec Hope Valley Elem Sch rPO Bx 85
" Molly A emp Duke Univ & Hosp r2610 University Dr
" Rebekah S Mrs emp State Bd Of Health h3413 Chapel Hill
" Robert L lab Epes Trans h1512 N Hyde Park Av Apt 1
" Wayne R (Sarah) mech Harriss Conner Chev h2803 Elgin St
" Wm D (Linda J) dept mgr Life & Casualty Ins h4137 Chapel Hill Rd
" Wm L emp Duke Univ & Hosp rRaleigh NC
Bowditch Martha E emp Duke Univ & Hosp r1302 Broad St
Bowe Iva J emp Duke Univ & Hosp r4309 Sunny Ct
" Jess J dir justice program N C Central Univ r4309 Sunny C
Bowen See Also Bowden And Bowens
" Barbara B Mrs adv dept Durham Herald rRt 1 Timberlake
" Betty P Mrs v-pres-sec Secretarial Serv r5242 Russell Rd
" C M mach Sperry Rand r1444 Durham Rd
" Clarence P (Cleo S) retd Geo W Kane Inc h1512 Edgevale R
" Deborah L tchr Pearsontown Elem Sch h1019 Gloria Av
" E J mach Sperry Rand r809 Lakeview Rd
" Ecton P (Mary) (J H Bowen & Son Garage) h4306 Berini Dr
" Edw E (Elma L) buyer Newton Instrument h142 Baldwin Dr
" Elma L emp Duke Univ & Hosp r142 Baldwin Dr
" Ernest W slsmn Durham Cigar & Candy rBx 714 Cheek Rd 5
" Frances E (Wid G G) retd r1206 Broad St
" Gene T truck driver Earl J Latta Inc rRt 1 Bx 289
" Gerald L (Roselyn K) emp IBM h3838 Shoccoree Dr
" J H & Son Garage (Ector P Bowen) 2705 Hillsborough Rd
" Jack (Carol) h5110 Partridge St
" James C (Mary E) emp Am Tob h5014 Pine Trail Dr
" Janie W emp P&H Eng & Mfg r1823 Eisenhow St
" Jerry B (Ruth B) formn Duke Univ & Hosp h106 E Club Bl
" Jesse C (Betty P) pres-treas Secretarial Serv Co r5242 Russe Rd
" John P cash Corcoran St Parking Garage rRt 2 Bx 182a
" John P parking lot atndt City Of Durham rRt 1 Timberlake C
" Kay ofc sec Concrete Serv r2220 Glover Rd
" Lilly S (Wid Jack) retd h205 E Maynard Av Apt 7
" Madaline A clk D P Co r130 Massey Rd
" Mamie T Mrs rMethodist Retirement Home
" Margt Mrs h923 N Mangum St
" Marion T acctg asst Genl Tel r5009 Pine Trail Dr
" Michl L assoc dean DTI rBx 4016 Valley Spring Rd
" Milton (Pattie) emp Air Pollution h2114 Wilson St
" Myrtle H Mrs retd r706 Lindley Dr
" Norma C ofc sec State Div Of Hwys rChapel Hill N C
" P L h1910 Ward St

Belk Leggett
Durham's Largest Department Store
FREE PARKING
South Square Mall, Chapel Hill Blvd. 493-3411

OWEN
Palmer L (Virginia A) h1710 Ward St
Rosa L kitchen hlpr Hillhaven Conval Center rRt 2 Rougemont NC
Roselyn J exec sec Genl Tel r3838 Shoccorre Dr
Teresa B typ County Dept Social Servs r5214 Kerley Rd Apt 9-A
Thelma B (Wid Edgar T) h1524 Mason Dr
Vernon (Erma) ftr Pub Serv r809 Lakeview Rd
W W Jr h5009 Pine Trail Dr
Wayne E (Kay L) formn Precast Concrete Products h2220 Glover Rd Lot 46
Ivens Bertha maid h110 Ringling St
" Christine emp Duke Univ & Hosp h2519 S Roxboro St Apt 18
" I Curtis (Thelma B) dentist 605a Linwood Av h1228 Lakeland St
" ames H tchr Hillside Hi Sch r520 Burlington Av
" Frank (Nancy T) h3113 Stanford Dr
" lichl P mgr trainee Best & Co r3113 Stanford Dr
" ancy T Mrs tchr Burton Sch r3113 Stanford Dr
" ilbert r110 Ringling St
Byers Carole E emp Duke Univ & Hosp rBx 7346 College Sta
" Franklin Jr (Eliz Z) dept dir Duke Univ & Hosp h2505 Perkins Rd
" ez Mrs r2822 Beechwood Dr
" ick h500 Du Pont Cir Apt 36
" e r607 S Buchanan Blvd
" e R Jr (Hazel) eng dept Capcities Communications rGarner NC
" ichl T policemn City Of Durham h2112e Broad St Apt 58
" ith M emp Duke Univ & Hosp r5400 Newhall Rd
" ith M studt h5114 Shady Bluff St
" san A studt h1911c House Av Apt 52
Bo es Deborah M emp Duke Univ & Hosp r207 N Briggs Av
" ry L (Debbie) swtchmn Genl Tel h207a N Briggs Av
" zel clk typ Sou Sls Agcy rRoxboro N C
" an keypunch opr Data Serv rP O Bx 594 Roxboro N C
" ndra K sls clk Upchurch Drug rRt 1 Woodsdale N C
Bo e See Also Buie
" la S (Wid Glasco) h914a Berkeley St
Bo er Robt M (Judith H) studt h3022 Colonial Apts Apt 56b
Bo and Sharon M emp Duke Univ & Hosp rBurlington NC
Bo es Donald H emp Duke Univ & Hosp rBx 5462 Duke Sta
" Norman (Rebekah T) h1400 Shepherd St
" rold E (Isabel P) police supvr City Of Durham h2905 Banner St
" rold E Jr (Teresa H) slsmn Sears h109 E Ellerbee St
" en G Mrs asst sec Appliance & T V Center r3360 Duke Homestead Rd
" 2112b Broad St Apt 18
" ies B (Violet C) dist counselor Durham Herald h949 S Miami Blvd
" e H emp Duke Univ & Hosp r2112 Broad St Apt B- 18
" nne studt r3360 Duke Homestead Rd
" ry F (Cath F) wldr Genl Elec h709 Crosby Rd
" is (Mildred J) retd h1211 Liberty St
" is S Jr (Oksu) emp Genl Tel h2220 Glover Rd Lot 41
" Mred W Mrs perforator Durham Herald h619 Colgate St
" Mred Y assoc acct Genl Tel r1211 Liberty St
" Pline retd h403 N Gregson St
" Tresa H dep clk Superior Ct r109 E Elbrige St
" W E (Helen G) pres-mgr Appliance & T V Center h3360 Duke Homestead Rd
" Wton W (Frances T) mach Am Tob h2911 Broad St
Bowk Ruth L emp L&M h2817 Cascadilla St
Bow g Alton Jr h25d Carriage House Apts
" Bie O (Clara F) (Ken's Quickie Mart) h2405 Alabama Av
" Bard P Jr (Verna M) production supvr L & M h620 Bon Air Av
" Bah h519 E Main St Apt 402
" Berli J studt r1600 Anderson St Apt 2c
" Ca W ofc sec Adkins Williamson Culton Yowell & Barker 18 Junction Rd
" Chlie M (Evie O) linemn Genl Tel h1024 Alabama Av
" Derah M Mrs clk Central Caro Bk & Tr rRoxboro
" Do S h1000 Ruby St Apt 38
" E ank (Elsie W) supvr meter rdr D P Co h2126 Sprunt Av

BOWLING
" Earnest L Jr instlr repremn Genl Tel rRt 1 Bx 230 Morrisville N C
" Edw H (Euva C) retd h1903 E Main St
" Evelyn W (Wid Joseph) retd h1114 Berkeley St
" F W mach Sperry Rand r901 Chalk Level Rd Apt 4a
" Harold C (Geraldine A) mach opr L&M h2614 Lawndale Av
" Jack H (Mattie O) retd h615 Old Oxford Hwy
" James K prod clk Kroger's r2410 Highland Av
" Joyce A studt r1004 Berkeley St
" Lenorad r1101 N Mangum St
" Leonard (Carolyn J) h800 Hopkins St Apt B11
" Linda W Mrs tchr Little River Elem Sch r5117 Kenwood Rd
" Lola Mrs rKing's Daughters Home
" Marion J (Wid Howard X) h3625 Stoneybrook Dr
" Marvin emp Newton Instrument rRougemont NC
" Nellie C (Wid Andrew L) h1908 Southgate St
" Pattie B (Wid Edwin A) slswn Thalheimers h1211 Ruffin St Apt G6
" Robt A (Cath W) mach opr L & M h308 Junction Rd
" Robt L (Betty) (Bowling's Exxon Serv) rGlenn Oak Dr
" Thaddeus R (Temesia L) asst treas Central Caro Bk & Tr h115 Frazier St
" Thelma M (Wid Otha L) insp Burl Indus h2007 Walnut St
" Thos B (Annie M) sls eng Indus Drives Inc h3204 Oxford Dr
" Vida G (Wid Chester P) h606 S Buchanan Blvd
" Vilma L encoder opr Genl Tel rRt 1 Rougemont NC
" W E emp Nello L Teer Co r319 E Umstead St
" Wallace L (Kath B) route mgr Coca-Cola h2305 Tampa Av
" Wallace L emp Duke Univ & Hosp r1908 Southgate St
" Wiley (Clara) retd h309 E Umstead St
" Wm h906 Dreiser St
" Wm L (Durham Mach & Mfg Shop) rBroad St
" Wm L Jr (Eliz B) mach Indus Mtl Flame Sprayers h2409 Vesson Av
Bowling's Exxon Service (Robt L Bowling) 4530 N Roxboro Rd
Bowlinger John C environmental eng E P A h2752 Middleton St Apt 30c
Bowlings Travis (Debbie) h413½ N Maple St
Bowman Barry slsmn Thom Mcan Shoes rRaleigh NC
" Burnie E (Margt G) basket rm Y M C A h1013b Clarendon St
" Curt emp Radio Shack rDouglas St Apt 203a
" D R (Shirley H) research wkr IBM h4019 King Charles Rd
" Dorothy S Mrs bkpr Pearson Mus r1011 Benning St
" Francis E (Phyllis S) retd h2114 Woodrow St
" Grayson S (Ruby T) (Bowman Steel) h3611 Mangum Rd
" Helen J dietn Duke Univ & Hosp h812 Eva St
" James E (Mary A) hsekpg dept Duke Univ & Hosp h2401 Bluefield St
" Jimmy T claims rep Crum & Forster Ins Co's h5903 Newhall Rd
" Joe O (Joan K) physical dir Y M C A h1302 W Leon St Apt C
" Kay L multi-media splst DTI r5903 New Hall Rd
" Marion K emp Duke Univ & Hosp r2701 Landis Dr
" Mercedes M emp Duke Univ & Hosp r2317 Fitzgerald Av
" Pauline sec Foundation For Community Develop h1216 Holly St
" Roland R (Linda C) mech Pepsi-Cola h1107 Fern St
" Saml C (Helen M) retd h213 Brassy Creek Av
" Thos (Linda) h1011 Benning St
" Thos sht mtl wkr Comfort Engs rPO Bx 41 Stem NC
" Wm D (Mary C) retd h2308 Gin St
" Willie Jr physical dir Salvation Army Boy's Club r812 Eva St
" Zebulon L studt h2216 Elba St
Bowmar Aubrey (Hazeline) h2904 Wedgedale Dr
" Hazeline D emp Duke Univ & Hosp r2904 Wedgedale Dr
Bowser Angela P emp Duke Univ & Hosp rBx 5479 Duke Sta
" Cameron studt h307 W Trinity Av Apt 6
" Edward L (Lillian J) programmer N C Mut Life Ins h c-3 Mutual Ct
" James emp Duke Univ & Hosp rGross Chemistry Duke Sta
" Joe h1835 Cheek Rd Apt 3d
" Lillian Mrs clk N C Mut Life Ins rC-3 Mutual Ct
" Ronald h38b Mc Dougald Terrace Apts
Box Elgene (Sondra) studt h3600 Tremont Dr Apt J5
" Hazel M assoc prof N C Central Univ r3610 Hermine St
" Klay K K (Hazel M) prin Carr Jr Hi Sch h3610 Hermine St

CAUTION . . . . . .
Pay no money in advance to Mercantil Directory Canvassers. We are led to mention this from the fact that certain parties have been fraudulently using our publications as specimens, and by that means collecting money in advance. Before signing an order, see that it has the name of the publisher of this City Directory printed thereon. We ask no payment until the work is delivered, and our solicitors have strict orders not to take advance payment for either advertising or subscriptions.

DURHAM BUILDERS SUPPLY CO.
BUILDERS' SUPPLIES of All Kinds
BUILDERS' HARDWARE
BUILDING SPECIALTIES
Customer Parking
105 S. BUCHANAN BLVD. (27701)
Phone 688-1381

CLAUDE M. MAY, Inc.
PAINTING — PAPERING — INTERIOR DESIGNING
AMPLE PARKING SPACE
110 W. Main St. (27701) Tel. 682-9348

BLALOCK PAVING INC.
TOM BLALOCK
Driveway Specialists • Commercial • Residential
1804 Tillery Place (27610)
P.O. Box 11325 (27604) Raleigh, N.C. Tel. 834-2533

THALHIMERS
ONE OF THE SOUTH'S NEWEST AND MOST COMPLETE DEPARTMENT STORES
All Stores Tel. 286-7751
Lakewood Shopping Center
Northgate Shopping Cen

BOX
" Sondra emp Duke Univ & Hosp r3600 Tremont Dr Apt J5
Boxley Pauline R (Wid Ed Jr) retd h701 Lee St
" Thomasine h3424 Glasson St Apt B
Boy Frances K (Wid Carl A) retd h603 Watts St Apt 2
" J Saml (Geraldine A) pres Blue Light Restrs h2217 Myers St
" James W v-pres Blue Light Restrs rFt Lauderdale Fla
" John W (Zelma E) retd h2210 Wilson St

BOY'S SHOP INC THE
ISRAEL FREEDMAN, PRESIDENT
DAVID FREEDMAN, VICE-PRESIDENT
MRS C KIRBY, MANAGER
MRS MARIAN FREEDMAN, BRANCH MANAGER
307-11 W MAIN ST (27701)
TELEPHONE 688-6630
BRANCH
NORTHGATE SHOPPING CENTER
TELEPHONE 286-4920
Boyarsky Betty J Mrs asst prin Merrick Moore Elem Sch r2507 Chapel Hill Rd
" Hannah G emp Duke Univ & Hosp r3128 Whitaker Rd
" Myer W (B J) med photo Duke Univ & Hosp h2507 Chapel Hill Rd
Boyce Benj (Dorothy G) retd h1200 Dwire Pl
" Bill Music Center Inc (Wm C Boyce) 186 Northgate Shop Center
" H Spurgeon (Lillie P) pres Boyce Sup Co h3719 Hope Valley Rd
BOYCE SUPPLY CO H Spurgeon Boyce President, Maxine Murray Secretary, Fireproof Building Material, Brick And Masonry Materials For Every Purpose, A Full Line Of Waterproofing Materials, Quick Delivery, 704 Ramseur St (27701), PO Box 1170 (27702), Tel 682-2195
" Wm C (Bill Boyce Mus Center) rGlen School Rd
Boycher J Alfred (Violet P) carp Watts Hosp h3016 Holloway St
" James (Patricia B) formn Wonder Bread h1505½ Cole Mill Rd
" Jimmy emp Am Bakeries
" Violet emp Duke Univ & Hosp r3016 Holloway St
Boyd Allen (Cara) h1213a N Guthrie Av
" Amy C emp Duke Univ & Hosp r520 Hardee St Apt 7
" Annette h3206 Glasson St Apt H
" Annie M kitchen hlpr Hillcrest Conval Center r111 Broadway St
" Bertha (Wid Julian) h519 E Main St Apt 609
" Billie R staff sec Genl Tel r615 Crosby Rd
" Brenda r219 Archdale Dr
" Charles E (Billie B) programmer GT&E Data Servs h615 Crosby Rd
" Clara E (Wid Ernest E) retd h504 Hammond St
" Clarence L Jr h1202 Cassandra Dr
" Clyde W h4604 Blanchard Rd
" Colvery C (Wid Jesse J) (Jesse Boyd & Son Sport Shop) h1307 N Hyde Park Av
" Cora A tele-typ Carpenter's Inc rHillsborough
" Cornelia H bkpr Pier Five Of Durham h1306 W Leon St Apt F
" D studt h700 Morreene Rd Apt R16
" Dalton E formn Am Tob h414 Hammond St
" Delores D emp Duke Univ & Hosp r544p Liberty St
" Denise r219 Archdale Dr
" Dianne R steno Genl Tel h812 Madison St Apt 4
" Donald D (Linda E) mach opr Genl Elec h119a Hardee St
" Donna L studt r414 Hammond St
" Edw h2901 Wake Forest Rd Apt 13g
" Edw B (Ruth S) asst dir of rec City Of Durham h917 S Plum St
" Eliz P (Wid John B) slswn Thalhimers h814 Demerius St Apt R4
" Eliz T (Wid Richd B) h1003 Green St
" Ethel cook Quick Lunch
" Faye B Mrs tchr Northern Hi Sch rHillsborough N C
" Fenner S Jr prin Club Blvd Sch r302 Crestview Dr
" Florence h807 Lee St
" Francis M swtchmn Genl Tel rButner NC
" Geo W (Susan A) emp Brame Specialty h3812 Ruggles Av
" Gladys N emp Croasdaile Country Club r307 Lee St
" Isiah Jr (Annie M) lab Giant Portland Cement h316 Gray Av

BOYD
" Jack (Ruth R) mach Westinghouse h2011 Taylor St
" James announcer W D N C rChapel Hill NC
" James emp Servicetown 66 Truck Stop
" James B trans & utilities City Of Durham r2905 Cadillac A
" James E dist ofcr N C Div Of Veteran Affairs r105 N Brig St
" James H policemn City Of Durham h2911 Fawn Av
" James P real est slsmn Southland Assocs r2836 Chapel Hill Apt 10 B
" Janie M admn asst Northwestern Mut Ins h2208½ Chapel H Rd
" Jeanne F emp Duke Univ & Hosp rApt 24e Seven Oaks Rd
" Jerry h520 Hardee St Apt 7
" Jesse & Son Sport Shop (Mrs Colvery C Boyd) confy 1313 Calvin St
" Jessie W (Wid Clarence L) retd h1507 Acadia St
" John driver United Parcel Serv rRt 3 Hillsborough N C
" Joseph B (Deborah) phys Duke Hosp h16 Ashley Rd
" Joyce F emp Duke Univ & Hosp r5020 Brenda Ct
" Julian T Jr (Dorothy E) carrier PO h3616 Gibson Rd
" Larry asst Jesse Boyd & Son Sport Shop r1307 Hyde Park
" Leslie H emp Duke Univ & Hosp rRt 8 Bx 418
" Lessie K typ County Dept Social Servs rOxford
" Mamie C dormitory supvr N C Central Univ h219 Archdale
" Martha S Mrs nurse County Health Dept r133 Crestview D
" Mary Mrs h1e Few Gardens
" Mason G (Antha M) retd h box80 Hamlin Rd Rt 5
" Mildred C Mrs librn Northern Hi Sch r302 Crestview Dr
" Murphy R Jr (Edith B) retd h2117 E Main St
" Murphy R III studt r2117 E Main St
" Nina R retd h1917 Hart St
" Olivia emp Duke Univ & Hosp r1213d Naples Pl
" Pascal S II acct exec Harris Upham & Co h2836 Chapel Hi Rd Apt 10b
" Patricia A Mrs recpt N C Mut Life Ins r2901 Holloway St G-13
" Patk R (Jeannette) emp Duke Univ h2007a Englewood Av
" Richd mgr Kroger's r716 Dafidal Dr
" Robt W (Joyce M) purch coordinator Genl Tel h5020 Brenda
" Rosevelle h616 N Queen St
" Roy (Nancy W) mach Gann Mach Shop h1519 Fairfax Rd
" Ruth P collection comptroller City Of Durham r2011 Taylor
" Ruth S Mrs tchr Smith Sch r917 Plum St
" Sandra h204 E Markham Av
" Susan L clk Reliance Ins r2911 Fawn Av
" Tom legal counsel Plaza Assocs rChapel Hill N C
" Vivian A emp Duke Univ & Hosp rSalisbury NC
" Willie F (Earnstine E) eng Genl Tel h230 Seven Oaks Rd
Boyer Charles B studt h221 Anderson St Apt C
" David G emp Duke Univ & Hosp rBx 4308 Duke Sta
" Gene r924 Green St
" Josephine F fnshr Eakes Clns r31g Few Gardens
" Rosemary P emp Duke Univ & Hosp rChapel Hill NC
Boyette Joel R USN r115 S Hyde Park Av
" Luther P (Paulene W) ink room hlpr GBM h115 S Hyde P Av
" Ray A (Grethel) (Blue Flame Gas) rKenly N C
" Sue H Mrs typ R A Cherry Co r4208 E Geer St
" Wm E mech Budd-Piper Roofing rRt-10 Bx 362
Boyken Mary R (Wid Ellis) h1712 N Alston Av
Boykin Ann N (Wid Carlisle F) slswn H S Kress h2306 Hart
" Audrey F Mrs tchr Rogers-Herr Jr Hi Sch r1226 Lakeland
" Barbara A studt h2109 Chapel Hill Rd Apt 1
" Carlisle F Jr (Becky G) instlr Genl Tel h18 Braddock Cir
" Effie L (Wid Geo M) retd h104 E Umstead St
" John R mech Riverview Exxon Serv r209 Galveston Dr
" Johnny H (Audrey L) emp Am Tob h1226 Lakeland St
" Kanie (Jean) emp IBM h4508 Holloman Rd
" Linda h1020d Sherwood Dr
" M O h311 S La Salle St Apt 25k
" Mike mgr Kerr Discount Drugs
" Ollie A Mrs slswn Kress' r2306 Hart St
" Wm L (Hattie F) (Modern Beauty Shop) h511 Burlington A
Boykins Johnnie studt h410 E Pilot St Apt K 1
" Sarah M retd h1014 Carroll Al
Boyle B r2112d Broad St Apt 3

Wm. Muirhead Construction Co. Inc.
COMMERCIAL • INDUSTRIAL • HIGHWAY
General Offices 682-9215
Muirhead Asphalt 682-9219
Constructors Concrete 682-9211
Building Supplies And Shop 682-9214
1435 Camden Av. At N and W R.R. (27704)
P.O. Box 2012 (27702)

REALTOR®
SOUTHLAND ASSOCIATES
212 N Corcoran St Durham N C 27701 Call 688-8121
Realtors and Insurors
MEMBER NATIONAL ASSOCIATION OF INSURANCE AGENTS

BOYLE
" Ivy B emp Duke Univ & Hosp r3815 Tremont Dr
" James M (Ivy) phys Duke Univ & Hosp h3815 Tremont Dr
" John (Carolyn) studt h311 S La Salle St Apt 35l
" Joseph J emp Duke Univ & Hosp rRaleigh NC
" Wm J emp Duke Univ & Hosp r2112 N Broad St Apt D3
Boyles Carol r311 S La Salle St Apt 49m
" Louis (Barbara) h3600 Tremont Dr Apt C9
" Paul E (Corene) mgr Caro Grill h1200 Landon St
" Sandra P r1200 Landon St
" Wm H (Virginia H) supvr Uzzle Mtr r209 Hood St
Boylston James A (Ann) hse staff Duke Univ & Hosp h1409 Kirkwood Dr
" Lloyd W emp L & M r106 W Piedmont Av
" Raymond E (Myrtle C) retd h106 W Piedmont Av
Boynton John E prof Duke Univ & Hosp h1808 Woodburn Rd
" Mark mgr Mitchell's Tuxedo Rental
" Richard P (Ruth M) oprns mgr Sperry Rand h2920 Welcome Dr
" Ruth M Mrs tchrs aide Hope Valley Elem Sch r2920 Welcome Dr
Boys Patt Mrs studt rChapel Hill NC
Boyter Gerald K h2909 Cadillac Av
Bozeman Clyde (Doris J) sht mtl wkr Comfort Eng h420 Craven St
Mary emp Duke Univ & Hosp r211 Alexander Av
Patricia A mach opr L&M r1015 Iredell St
Bozemore Mary D nurses trng Duke Hosp h202 W Weaver St
Braasch Ernest R (Leslie K) hse staff Duke Univ & Hosp h210 Lansbury Dr
Lesley K emp Duke Univ & Hosp r210 Lansbury Dr
Brabek Donald L h112 Putnam La
Bracewell Betty J emp Duke Univ & Hosp rAsheville NC
Bracey Albert W (Evelyn) mech Poole's Auto Serv h2518 Bluefield St
Hattie h403b Price Av
Linnell C emp Duke Univ & Hosp r2410 Dallas St
Wm H (Linnell C) emp L&M h2410 Dallas St
Brach Panola M Mrs ofc sec V A Hosp h404 N Hyde Park Av
Bracker Mary Mrs blood program admn Am Red Cross h2005 Washington St
Bracket J W h414 Raynor St Apt D2
Brackett Charles L (Marian C) bldg contr 3538 Hamstead Ct h3538 Hamstead Ct
Charles L (Eula G) retd h3322 Guess Rd
Eric L (Mary D) constn wkr h815 Green St
Judy S emp Duke Univ & Hosp r4216 Garrett Rd Apt G32 Broadmoor Villages
Mary D Mrs tchr Pearsontown Elem Sch r815 Green St
Steph W h4216 Garrett Rd Apt G 32
Bracy Horace (Ev) h1829 Front St Apt E11
Brad Ragan Inc W B Shellhorn Pres auto accessories 1014 W Main St
Bradburn Ray (Janie M) plmb Copelan Plmb r203 November Dr
Bradbury Cynthia emp Sara Barker Day Care Center r2117 Bedford St Apt 8
" Michl J emp Duke Univ & Hosp h2117 Bedford St Apt 8
" Robin P emp Duke Univ & Hosp rBx 1062 Grad Center Duke Sta
Braden Loretta Mrs h1809a Hamlin St
Braden Barbara J Mrs ofc sec W B Wright Furn rChapel Hill NC
" Frank M emp Duke Univ & Hosp rRt 2 Bx 373 Apt 11 Chapel Hill NC
Bradenham Ben J emp Duke Univ & Hosp h802 Underwood Av
Braderson Doris H Mrs ofc sec C E Jordan Sr Hi Sch h2720 Brown Av Apt A
Bradley Willie order picker J M Mathes Co r526 Mangun St
Bradford Annie E retd h3200 Guess Rd
" Annie L emp Duke Univ & Hosp rRt 3 Bx 359
" Caesmus (Alice B) clerical wkr Sperry Rand h1807 House Av
" Carol J emp Duke Univ & Hosp r2246c Summit St
" Harold L mech Alexander Mtr rPO Bx 410
" Diane hostess Burger King
" James H (Pearl P) retd h3118 Guess Rd
" James H Jr (Mary M) (Durham Mtr Sls) h2632 Lombard Av
" John S emp Duke Univ & Hosp rRt 1 Bx 108 Bahama NC
" Judy h1408 Caswell Pl
" Michl E apprentice Lee Air Conditioners r2632 Lombard Av
" Michl V emp Duke Univ & Hosp rBx 7643 Coll Sta
" Nell host Burger King
" Norman C Jr emp Duke Univ & Hosp rAsheville NC
" Orin L mgr Burger King rChapel Hill NC
" Ralph C (Betty H) eng asst Pub Serv h104 Avalon La
" Thos E slsmn Barringer-Whitfield Furn rRt 1 Hillsboro N C
" Wm D (Anne H) instr Duke Univ & Hosp h3724 Hope Valley

Bradsher Eula retd h512 Red Oak Av
Bradley Aaron D emp Duke Univ & Hosp rRt 4 Bx 490
" Beatrice J Mrs retd h2718 Broad St
" Brent N (Darcel C) firefighter Durham Fire Dept h1839 Liberty St
" Burnie wkr Gold Kist Hatchery rWake Forest Rd

BRADLEY
" Burnie B (Marie S) mtcemn Central Caro Farmers h1004 Lynn Rd
" Carolyn emp Operation Breakthrough h3323 Glasson St Apt G
" Carolyn Y emp Duke Univ & Hosp r1408 Fay St
" Chesley (Hazel N) emp Farmers Exch h2742 Holloway St
" David (Debby) emp Craim & Dembo h2303 Lednum St Apt A
" David G (Gail S) instr Duke Univ & Hosp h2507 Sevier St
" Davis R studt r3833 Churchill Cir
" Diane L nurse h1315 Morreene Rd Apt 2 K
" Donnie servmn Erwin Oil rCraig Rd
" Durie (Wid Waddell) h1011b N Roxboro St
" Ernestine nurses aide Hillhaven Conval Center r201 Cornwallis Rd Apt B
" Ethel Mrs maid h403 East End Av
" Frances wkr Gold Kist Hatchery
" Furman E (Peggy C) tv eng Duke Univ & Hosp h4102 Guess Rd
" Gail S emp Duke Univ & Hosp r2507 Sevier St
" Hazel wkr Gold Kist Hatchery rWake Forest Rd
" James L (Marie M) constn wkr h1214 Kent St
" James L comp appr Durham Herald rBx 1202
" Joseph M (Virginia B) domestic leaf purch mgr L & M h3833 Churchill Cir
" Kenneth M (Mary K) asst supt Am Brands h4307 David St
" Luvenia (Wid Johnson) h1001 Fargo St
" Marcia h912b Exum St
" Mary H emp Duke Univ & Hosp r2918 S Roxboro St
" Mary L P emp Duke Univ & Hosp r1408 Faye St
" Mattie B emp Duke Univ & Hosp rRt 2 Bx 33 Rougemont NC
" Maurice D Jr h3409 Hope Valley Rd Apt 10
" Michl P emp Duke Univ & Hosp rBeaufort NC
" Nelia B Mrs h225 S Miami Blvd
" Norman B (Cornelia D) firefighter City Of Durham h2708a E Main St
" P h11d Carriage House Apts
" Peggy C Mrs swtchbd opr County Health Dept r4102 Guess Rd
" Quincy shine mn Excelsior Barber Shop r205 Lee St
" Richd A (Jane) eligibility splst County Dept Social Servs h316 Morreene Rd
" Robt (Dot) r311 S La Salle St Apt 45h
" Rosanna D Mrs prsr Johnson-Forrester hJ2 Atlantic St
" Sandra C r3022 Colonial Apts Apt 61b
" Sue studt r3833 Churchill Cir
" Thos J (Sally H) (T J Bradley Fl) h1518 London Cir
" Thos J (Mary P) labor formn City Of Durham h1408 Fay St
" Thos J Jr swtchmn Genl Tel r1518 London Cir
" Vernon L (Mary H) hsekpg asst N C Central Univ h221 Brassy Creek Av
" Waddell (Barbara) h1004b Kent St
Bradley's Beauty Salon (Mrs Josephine S Wright) 1508 N Driver St
Bradshaw See Also Bradsher
" Alvin (Susie) emp Beaunit Fabrics h115 Wicklow La
" Annie H (Wid John A) retd h915 Hale St
" Bessie h1024 Sherwood Dr Apt B
" Carrie R emp Duke Univ & Hosp rRt 5 Bx 522c Mebane NC
" Dental Laboratory (L Marvin Bradshaw) 1733 Morehead Av
" Dorothy H (Wid James A) h611 Arnette Av
" Eliz S studt r1107 Vickers Av
" Ethel T (Wid Ralph) retd h1812 Fayetteville St
" Gloria A ofc wkr Long Meadow Farms r512 Massey Av
" Herbert C (Mildred C) retd h1107 Vickers Av
" Iris M Mrs slswn Renne's r1002 Arnette Av
" James A Jr (Hilda B) emp Newton Instrument h2018 Sprunt Av
" Jeffrey C (Jenny) finance mgr Triangle Volkswagen h2311 Rada St
" Jerry W studt r1024 Sherwood Dr Apt B
" John L (Alma H) mech Nu-Tread Tire r3902 Berry Bush Pl
" Joseph E Jr emp Duke Univ & Hosp rBx 7633 College Sta
" Judy r2733 Mansfield Av
" Judy A emp Duke Univ & Hosp rRt 1 Bx 233 6
" L Marvin (Margt F) (Bradshaw Dental Laby) h1733 Morehead Av
" L W h1308 Lynn Rd
" Lester P r915 Hale St
" Lloyd H (Dorothy B) mech Elkins Mtr h1407 Maryland Av
" Lola studt r512 Massey Av
" Margt F emp Duke Univ & Hosp r1733 Morehead Av
" Pamela A Pappy's r2901 Wake Forest Hwy Apt 11k
" Robt L Jr (Christine) trust ofcr Central Caro Bk & Tr r4118 Cobblestone Pl
" Ronald F (Judith C) mgr The Four Winds h1207 Woodburn Rd
" Ronald L swtchmn Genl Tel r1707 Mohegan Dr
" Rose Bell (Wid Wm) maid h1206 Berkeley St
" Shirley M emp Duke Univ & Hosp r531 Uzzle St
" Theophelus studt h415 E Pilot St Apt H 7
" Wanda T emp Duke Univ & Hosp rRaleigh NC
" Willie tchr Hillside Hi Sch r531 Uzzle St
" Yvonne emp Duke Univ & Hosp r1501 West Club Blvd
" Yvonne r1011 Berkeley St

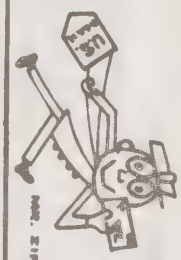

FOR YOUR BEST ADDRESS
USE ZIP CODE

THE fs furniture shoppe INC.
FINE FURNITURE
6901 Glenwood Avenue (27612), Raleigh-Durham Hwy., U.S. Hwy. 70
307 E. Barnes Street, Wilson, North Carolina (27893)
savings to 60 %
Phone (919) 787-1513
Phone 919-237-3500

RILEY PAINT CO. AND WAREHOUSE, Inc.
MURPHY PAINTS
Colorizer—Paints
DuPont
Imperial Wallpaper
and Vinyl Wall Coverings
One Block North of Ball Park
Dial 688-1315 — 731 Washington St. (27701)

J. SOUTHGATE & SON, Inc.
Established 1872
INSURANCE SPECIALIS
FIRE—CASUALTY—AUTOMOBILE—BURGLARY
BONDS—MARINE—HOSPITALIZATION—HEALTH and ACCIDENT—LIFE
1013 Broad St., P.O. Box 1651 (27702)
Phone 286-29

BRADSHER
Bradsher Albert B Jr order clk N C Mut Whol Drug rCreedmoor NC
" Benj E Jr instlr reprmn Genl Tel rRt 1 Bx 106d Hurdle Mills N C
" Charles K (Dorothy T) prof Duke Univ & Hosp h118 Pinecrest Rd
" Charles O (Leigh H) pres-treas Triangle Travel Agcy Inc h2100 Sprunt Av
" Charles O Jr slsmn Triangle Travel Agcy r311 S La Salle St
" Eleanor M Mrs dept dir Durham Hotel h426 Carolina Cir
" Helen D emp Duke Univ & Hosp r415 Pilot St Apt H7
" Ida M chkr Rite-Way Lndry & Clns h1506 N Driver St
" James E (Mattie R) sr research tech Duke Univ & Hosp h2143 Charles St
" James E r413b S Plum St
" Leigh H Mrs sec-mgr Triangle Travel Agcy r2100 Sprunt Av
" Marjorie K emp Duke Univ & Hosp rRt 1 Bx 153 Hurdle Mills NC
" Mary J emp Duke Univ & Hosp r203 Watts St
" Pearlie A h728-3 Liberty St
" Rosa L Mrs darkrm atndt Duke Univ & Hosp h1032b Rosedale Av
" S M Inc S Merritt Bradsher Pres S Merritt Bradsher Jr V-Pres 1019 W Trinity Av
" S Merritt (Effie P) pres-treas S M Bradsher Inc h1019 W Trinity Av
" S Merritt Jr (Mary J) v-pres S M Bradsher Inc h203 Watts St
" Sam h415 E Pilot St Apt H 10
" Saml slsmn Caro Distr rCreedmoor NC
" T clerical wkr Sperry Rand r415 Pilot St Apt H7
" T Evans h413b S Plum St
" Wilson L Jr (Willie) retd h1704 S Roxboro St
Brady Benj W emp Duke Univ & Hosp rChapel Hill NC
" C H Jr (Delores) slsmn Rorer Pharmaceutical h3617 Duke Homestead Rd
" Cathy S Mrs (Mildred C) personnel clk Crum & Forster Ins Cos h414 Raynor St Apt E4
" Claiborne H (Loise K) policemn City Of Durham h1507 Cole Mill Rd
" Dewey E (Dorothy T) supt Coleman Lbr h3 Meadowbrook Dr
" Dorothy T Mrs prntr Strawbridge Studios r3 Meadowbrook Dr
" Eliz P bkpr Croasdaile Clinic r11 Hawthorne Dr
" James A Jr Ken's Quickie Mart h3715 Guess Rd
" Joan C Mrs tchr Club Blvd Sch r2415 Shenandoah Av
" John M studt r900 Dacian Av
" Judith S Mrs teller Wachovia Bk & Tr r9 Meadow Brook Dr
" Mae R Mrs teller Central Caro Bk & Tr r900 Dacian Av
" Maria M emp Duke Univ & Hosp rHillsborough NC
" Mark S pkr N C Mut Whol Drug r706 Mineral Springs Rd
" Michael W (Patsy) sls mgr of duplicating Cavin's h1709 Cole Mill Rd
" Mozelle Mrs cafeteria wkr Neal Jr Hi Sch r706 Mineral Springs Rd
" Paul (Jessie M) retd h736 Rutherford St
" Robt H (Mae R) tob dealer h900 Dacian Av
" Shafter B (Mary M) retd h1505 Cole Mill Rd
" Wm E (Eliz P) supvr Genl Tel h11 Hawthorne Dr
" Wm L retd r109 N Blacknall St
" Wm S (Joan C) mtcemn Continental Water Cond Corp h2415 Shenandoah Av
" Willie G h528 N Mangum St
Braeden Hattie Mrs retd Chapel Hill h912 Chalmers St
Bragan Ronald E (Sandra) mach Genl Elec h4507 Russell St
" W D (Goldie W) bkpr Mc Afee Bros Oil h3728 Chapel Hill Rd
Bragdon Gordon (Eva J) h103 Barnhill St
" Laura Mrs hsekpr Duke Univ & Hosp h3105 Wedgedale Dr
Bragg Arnold W (Lois) asst chem L&M h2307 Sprunt Av
" Arnold W Jr studt r2307 Sprunt Av
" Barbara nurses aide Hillcrest Conval Center r3015 Comberly Dr
" Fredda H r524 E Geer St
" James H Jr (Rosye H) vending rtemn Duke Univ & Hosp h5413 Stanley Rd Rt 8
" John C (Barbara R) h3015 Camberly Dr
" Lois A Mrs nurse County Health Dept r2126 Sprunt St
" Lottie C retd h524 E Geer St

BRAGG
" Richd carp C & A Constn
" Rosye M H emp Duke Univ & Hosp r5413 Stanley Rd
" Sadie E r524 E Geer St
" Sidney H (Ida J) elec eng Duke Univ & Hosp h2505 N Duk St
Braggio Sherryll M emp Duke Univ & Hosp rAsheville NC
Bragton Shell Service Charles E Turner Mgr 3615 N Roxboro d
Bragtown Amoco Service (C K Brisby) 3428 N Roxboro Rd
" Baptist Church Rev Clell Gibson Pastor 3218 N Roxboro Rd
" Barber Shop (Paul S Warren) 3031 N Roxboro Rd
" Beauty Salon (Mrs Carolyn Clark) 124 E Edgewood Dr
BRAGTOWN BRANCH—LIBRARY, Miss Nancy Scott Librarian, 3200 Dearborn Dr (27704), Tel 477-6136
" Chiropractic Clinic (Charles R Davis) 112 E Delafield Av
" Cleaners (Charles B & Mrs Faye H Anderson) 2903 N Roxb o Rd
" Community Project Carolyn Marks Dir 320 Belvin Av
" Elementary School J Warren Elledge Prin 320 Belvin Av
" Health Clinic Earle Echard Dir 3633 Keystone Pl
BRAGTOWN INVESTMENT CO INC Wm S Carver President-Treasurer, Raymond T Mitchell Vice-Presid t, Mrs Ruth J Carver Secretary, 2810 N Roxboro Rd, P Box 789 (27702), Tel 477-2121
" Launderette (Athellen Saunders) 3401 N Roxboro Rd
" Nursery School & Kindergarten (Mrs Helen H Jones) 2713 Roxboro Rd
" Pottery (Adolphus Veasey) 3307 N Roxboro Rd
" Produce (Hoby E Brown) 2809 N Roxboro Rd
Braham Otis atndt John E Perry Gulf Serv rHillsborough N(
Braibanti Ralph J (Lucy K) instr Duke Univ & Hosp h3805 Darby Rd
Brailey Willie J (Lucille) mtce eng City Of Durham h609 Mallard Av
Bralley Joffre J (Stella B) (Bralley Radio & TV Serv) h1612 Kilmer Ter
" Radio & TV Service (Joffre J Bralley) 505 Rigsbee Av
Braly A h500 Du Pont Cir Apt 47
" Anne sec Joseph A Robb Realtor h901 Chalk Level Rd Ap t 2
Bramble James M studt h1901 Erwin Rd Apt J
Brame Alex h2303 Lednum St Apt F
" Alice T (Wid Henry) retd r408 Lawson St
" Berry C dist counselor Durham Herald rRt 1 Creedmoor
" C David retd r2901 Ross Rd
" C David Jr (Shirley W) formn Am Tob h2901 Ross Rd
" Carl studt r802 Simmons St
" Clara D (Wid Jack N) h505 Yancey St
" Claudia M cash G F C Corp r3019 Weaver St Apt 6
" Cordelia emp Sara Barker Day Care Center h1708 Hamlin t
" Deborah A emp Duke Univ & Hosp r1210 Scout Dr
" Doris C Mrs r905 Rosehill Av
" Doris H Mrs clk County Bd Of Educ r200 Seven Oaks Rd pt 10-H
" Edw emp Carolina Brkyd r802 Simmons St
" Emma R hlpr Duvall Hackett Florist rRt 3 Bx 242-C
" Gary D (Martha A) brkmn h1618 Bunn Ter
" Helen C designer Sanders Florist rRt 3 Bx 242a
" J W Jr (Doris) h10h Carriage House Apts
" James B (Caroline M) pres Brame Specialty h2725 Stuart r
" James B Jr (Anita W) treas Brame Specialty h2808 Devo Rd
" Lawrence T (Amanda M) emp L & M h923 Lancaster St
" Lillian C (Wid Robt L) retd h1609 High St
" Lola P (Wid Willie J) slswn Woolworth's h2011 Fay St
" Lucille studt r1410½ Cross St
" R E h605b Barton Av
" Randel A emp Brame Specialty h2116 Front St Apt B 8
" Robt mech Coggin Pontiac rMc Farland Trlr Ct
" Robt G emp Duke Univ & Hosp r2806 Dekalb St
" Robt G Jr emp Duke Univ & Hosp r2806 Dekalb St
" Robt L firefighter City Of Durham rRt 3 Bx 164a
" Robt M (Martha) asst treas Brame Specialty h3110 Oxfo Dr

BRAME SPECIALTY CO INC
James B Brame Pres, Wm H Johnson V-Pres, Ned Smith Sec, James B Brame Jr Treas, Robert M Br e Asst Treas, Paper Products For Industrial, Institut al And Wholesale Trade, Complete Lines Of Depend e

You save more than money with
UNITED STATES SAVINGS BONDS
Buy them where you work or bank

Dutch Boy
DUTCHVILLE BUILDERS SUPPLY, Inc.
COMPLETE LINE OF
BUILDING SUPPLIES - PAINTS - HARDWARE
PHONE 528-1591
Lake Rd., P.O. Box 705 — Creedmoor, N.C. (27522)

RANCH SPECIALTY CO INC—CONTD
Sanitary Maintenance Supplies And Office Products 949 Washington St (27701), Tel 682-6421 (See Index To Advertisers)
Ted S dmsn Ilderton Dodge Co h2617 Chapel Hill Rd
Wendell H (Cordelia) cooler delmn Coca-Cola r1708 Hamlin St
Wm H (Dorothy M) h802 Simmons St
Willie J Jr r6011 Fay St
Wilson D studt r923 Lancaster St
ramer J W h612 N Oregson St Apt 2
ranch Barney M (Parthenia) emp Duke Univ & Hosp h1106 Douglas St Apt B111
Clyde L (Danie T) retd h600 Carter Av
Clyde L Jr (Stella C) shop mgr Municipal Forms & Sys rRt 6 Bx 57
Connie G emp Duke Univ & Hosp rRaleigh NC
Doug G h1710 James St
Edna H (Wid Pescud P) retd h1607 Delaware Av
Eleanor F emp Duke Univ & Hosp r207 Oak Hill Dr
Emma J sec-treas Branch Moving & Stge
Esther Mrs retd h213 Hargrove St
Harry T emp Duke Univ & Hosp rBx 62 Saxapahaw NC
Hector D emp Duke Univ & Hosp r909 Drew St
Iris L studt h1901 Erwin Rd Apt K
J Layton (Cophine W) retd h603 Carver St
Jerry B U S A F r1406 Kent St
Jill S designer Sanders Florist r621 Nancy St
Leon catcher Am Tob r1006 Lancaster St
Leslie O (Edna U) retd h1406 Kent St
Lillie M prsr Model-Durham Lndry Clns r705 Gerard St
Linda F r100 Fountain St
Linda R cash Marilyn Shoes rApt L-48 Forest Dr
Martha C emp Duke Univ & Hosp rChapel Hill NC
Mary retd h117 Dunstan St
Mary D insp Durham Company h2034½ N Guthrie Av
Mary M cook-maid State Dept Mental Health h7b Mc Dougald Terrace Apts
Mittie B Mrs agt North Am Assurance Soc Of Va h1003 Monmouth Av

RANCH MOVING AND STORAGE CO INC

W B Branch President, Local And Long Distance Moving, Packing, Crating, Shipping, Storage, 2415 Reichard St Just Off I-85 Green Rd Exit (27705), Tel 471-1591 (See Index To Advertisers)
" orman J loading Coca-Cola r603 Hanson Rd
" arthenia emp Duke Univ & Hosp r1106 Douglas St Apt B111
" atricia D emp Duke Univ & Hosp r1007 Holloway St
" hilip L asst mgr A B C Store r207 Oak Hill Dr
" aymond E (Jill S) v-pres Branch Moving & Stge h821 Nancy St
" ibt L emp Duke Univ & Hosp r2200 Elder St Apt E-8 Westover Park Apts
" ssella clsmn G M B h1006 Lancaster St
" tby H Mrs retd h310 S Guthrie Av
" rah E h909 Drew St
" la P Mrs h1831a Liberty St
" Clifton (Lillie M) retd h705 Gerard St
" n B pres Branch Moving & Stge
Brd Edw J emp Duke Univ & Hosp h12c Carriage House Apts
" Int R (Rebecca) social wkr County Dept Social Servs rRaleigh
" I Z r311 S La Salle St Apt 8j
Brden Kenneth wood cutter r22 Dubonnet Pl
" IE babysitter h22 Dubonnet Pl
Brdo Wm S h1203d Evergreen St
Brdon Alan G (Norma) collr State Dept Rev rCarrboro N C
" Ah (Jean F) plant opr City Of Durham h2902 Ader St
" Ah D r402 S Buchanan Blvd
" Atrey D emp Duke Univ & Hosp r3300 Shannon Rd Apt 8e
" Ebara J USAF r1410 W Knox St
" Bra sewing mach opr Lions Club Indus For The Blind r1113 rew St
" Bnie S studt r3107 Camelot Ct
" Bnda M Mrs nurse Jack G Robbins r2421 Landis Dr
" Bnt D emp Duke Univ & Hosp h311 S La Salle St Apt 24e
" Cnell (Denise) clk A B C Bd h1426 Wabash St
" Dyl studt r31a Mc Dougald Terrace Apts
" Did E hsekpg asst N C Central Univ r602 Elizabeth St
" Dcy D undwrtr N C Mut Life Ins h1204 Grant St
" Fonia W ofc sec N C Central Univ r510 Price Av
" Fld W (Melva A) pkr L & M h2428 Miriam Cir
" Fld W (Melba A) tob wkr L & M h3067 Forrester St
" Fld W h3067 Lake Dr
" Fncis A (Lois M) serv rep Social Security Admn h3107 melot Ct
" Gand truck driver h203 Thelma St
" Ge e porter Jr League Of Durham r4208 Jeffers Rd
" Gr R (Dorothy K) clinic mgr-oprs Duke Univ & Hosp h1114 lto St
" Je B emp Duke Univ & Hosp r2902 Ader St
" Jol D emp Duke Univ & Hosp rBx 4033 Duke Sta
" Ke D studt r1410 W Knox St

BRANDON
" Larry W (Minnie C) labor Gold Kist Poultry h1004 Da Vinci St
" Lina h311 S La Salle St Apt 43a
" Lonnie (Sadie) emp Burlington Indus h1207 Chalmers St
" Loretta emp Duke Univ & Hosp r106 Maplewood
" Lorinen (Wid James) h31a Mc Dougald Terrace Apts
" Lydia H emp Duke Univ & Hosp r2601 Richwood Rd
" Lyman H (Peggy B) lab Rea Constn h2732 Atlantic St
" Madie W Mrs hsekpr Duke Univ & Hosp h1410 W Knox St
" Maggie A emp Duke Univ & Hosp rRt 1 Bx 273
" Melba A emp Duke Univ & Hosp r2428 Miriam Cir
" Michl E emp Duke Univ & Hosp r1207 Chalmers St
" Minnie emp Duke Univ & Hosp r914 Gilbert St
" Patricia social servs aide County Dept Social Servs r718 Holloway Rd
" Peggy M emp Duke Univ & Hosp r2732 Atlantic St
" Roderick L (Faye A) sys asmblr IBM h1000 Arnette Av
" Ronald G (Audrey D) aud N C Mut Life Ins r3300 Shannon Rd Apt 8-E
" Sarah M (Wid Willie) h1103 Fairview St
" W H (Doshie S) retd h2914 Cedarwood Dr
" Wayne (Brenda M) mgr Capitol Credit Co r2421 Landis Dr
" Wayne L mach opr Erwin Mills r1410 W Knox St
" Wm S (Lydia H) slsmn Lowes Of Durham h2601 Richwood Rd
Brandt Claude studt h110 E Pilot St Apt J 4
" Geo H Jr emp Duke Univ & Hosp rPO Bx 143 Atlantic NC
" Murray D (Henrietta) v-pres-sec-treas The Fashion Inc h3060 Colony Rd Apt C
" Wesley studt h415 E Pilot St Apt D 3
Brane Claudia h3019 E Weaver St Apt 6
" Margt K retd h2616 Erwin Rd Apt A4
Branelot L S r1919 Bivins St
Branhan Geo retd r407 Gray Av
Branken Allen studt h919 Lancaster St
Brannon Anthony emp Duke Univ & Hosp rRt 1 Bx 135 Bahama NC
" Anthony M solicitor State Ct Justice r3506 Rugby Rd
" Curtis h1108b South St
" Euna J asst community organizer Opr Breakthrough h3614 Keystone Pl Apt 3
" James H (Diane H) h1016 Park Av
" Linda studt r1108b South St
" Linda L studt r3614 Keystone Pl Apt 3
" Mc Kenzie M (Jene M) slsmn A-M Corp h3602 Wateredge Dr
Branson Barbara librn Duke Univ & Hosp h427 Green St
" Guy Jr (Elma) retd h3115 Sprunt Av
" Memorial United Methodist Church Rev Geo F Blanchard Pastor 201 S Alston Av
" Susan L nurse Duke Univ & Hosp r714 Bolton St
" Wm h2330 Hilton Av Apt 20
" Wm H Jr h3526 Hamstead Ct
" Wm H III photog Branson Studio hL2c University Apartments
BRANSON WILLIAM H III PHOTOGRAPHIC ORIGINALITIES (William H Branson III) For The Discriminating Customer Who Desires Something Extraordinarily Elegant, "We At William H Branson III Are Proud To Offer Our Services" Displaying Award Winning Color Photography, Specializing In Portrait And Weddings, Indoor And Outdoor, 2731 University Dr (27707) Tel 493-2467
Brantley Alton B Jr (Ingrid P) studt h5112 Old Well St
" Barbara B emp Duke Univ & Hosp r3a Channing Court Apts
" Charles R (Rachel C) mgr Avante Men's Salon h906 Demerius St
" Corrinia J bkpr Ilderton Dodge Co rBx 237a Pamela Dr Rt 5
" Donald L group clk Genl Tel r1808 Atterbury La
" F Lendon (Gertie D) pres Durham Awning Co h1805 Glendale Av
" Gertie D Mrs sec-treas Durham Awning r1805 Glendale Av
" Helen P acctg asst Genl Tel r602 Shiloh Dr
" Jean I emp Duke Univ & Hosp r4012 Forestdale Dr
" Lu A studt r906 Demerius St
" Lydia Y assoc acct Genl Tel r603 Shiloh Dr
" Olive S (Wid Allen C) h124 E Lynch St
" Ollie M Mrs lndry wkr Holiday Inn h2102 Southgate St
" Ralph H (Shirley J) mach Machs Vend-A-Pack h3823 Weyburn Rd
" Shirley ofc emp Rose's Variety Store r3823 Weyburn Rd
" Steph (Barbara) h100 Channing Av Apt 3a
" Virginia B eligibility splst County Dept Social Servs h1808 Atterbury La
" Walter E (Jane) retd h3400 Ross Rd
" Walter E Jr (Linda S) (Brantley's Color TV Serv) h807 Lindley Dr
" Wm (Gail M) v-pres Durham Awning r5234 Summit Ridge Dr
" Wm E (Annie L) serv mgr Piedmont Gas Serv h217 Pleasant Dr
" Wm R (Ruby) pntr Duke Univ & Hosp h2208 Ashe St
Brantley's Color TV Service (Walter E Brantley) 807 Lindley Dr
Branton Dwight A (Pauline C) opr D P Co h305 Cherry Grove St
" Fred A (Nell H) mgr Textilease rCheryl Av
" Lillian (Wid W) retd r1114 Horseshoe Rd

YOUR SHARES IN AMERICA
UNITED STATES SAVINGS BONDS
Buy them where you work or bank

it's the real thing
Coca-Cola
Tel. 383-1531

BRANTON
" Nell slswn Prestige Shop rSheryl Av
" V G programmer L & M rRoxboro NC
Bras Monique T assoc prof N C Central Univ r116 Newell St
Brassard Gus J (Becky H) asst golf pro Hillandale Golf Course h2516 Indian Trail
Braswell Angie L ofc sec Frazier Realty & Ins r907 Drew St
" Arland II studt r2416 Bluefield St
" Charles M emp Duke Univ & Hosp h5603 Garrett Rd
" Cynthia D r2416 Bluefield St
" Daisey E retd h505 Yancey St
" Edith B emp Duke Univ & Hosp rAsheville NC
" Grace alterationwn Burton's r508 Ruby St
" Hazel M h3311 Glasson St Apt F
" Howard B (Frances K) pipe ftr h116 W Lynch St
" J Swanson (Hannah S) traffic mgr IBM h2303 Barrymore Av
" Jean h918b Lancaster St
" Jeanne H emp Duke Univ & Hosp rChapel Hill NC
" Jewel Mrs tchr Neal Jr Hi Sch rChapel Hill NC
" Joan E emp Duke Univ & Hosp rWestover Park Apts Apt E3
" Lamon J emp Duke Univ & Hosp r5 Durante Pl
" Lee Eula h2416 Bluefield St
" Levie M (Wid Clarence O) (Braswell Coal & Oil Co) h2712 N Roxboro Rd
" Luther E Jr (Mavis B) mach opr L & M h1106 Iredell St
" Maurice h1505 Duke University Rd Apt 2e
" Nancy h3007 Wedgedale Dr
" Ralph F (Janice H) agt Life & Casualty Ins h35 Fellowship Dr
" Reginald r303 W Geer St Apt 3
" Reginald emp Duke Univ & Hosp rButner NC
" Ronald studt h303 W Geer St Apt 3
" Roscoe studt r410 E Pilot St Apt J 3
" Russell retd r419 Dowd St
" Steph emp Duke Univ & Hosp rRt 1 Creedmoor NC
" Sudie Mrs h201 Beacon St
" Thos E (Grace U) mach opr L & M h508 Ruby St
" Trena A Mrs studt r807 Colfax St
" Vernon cook Howard Johnson's Restr
" Victor B (Eliz M) (Braswell Paint) h1307 Norton St
" Virginia slswn Thalhimers rButner NC
" Wallace J (Wanda) emp Duke Univ & Hosp h3036 Wedgedale Dr
Braswwell Pearl H (Wid Luther E) h2000 Washington St
Bratcher Archie (Levona) h1304b Manteo St
" Ceatrice Mrs cafeteria wkr Hope Valley Elem Sch h2205 Oakridge Blvd
" Geo Jr (Anna M) emp L&M h1208 N Hyde Park Av
" Gerlene health care asst Lenox Baker Hosp h3310 Glasson St Apt E
" Lindsey r1208 N Hyde Park Av
" Sylvester W hlpr Triangle Volkswagen r1208 N Hyde Park Av
Bratchet Freddie r1008 Juniper St
Bratton Fred A (Grace F) mach Sperry Rand h2709 Shenandoah Av
Braumiller Karen public relations asst N C Mut Life Ins h1000 N Duke St Apt 45
Braun David emp Duke Univ h1702 Gunter St
" Josef (Suevil P) mfrs rep OLGA h4101 Trotter Ridge Rd
Brauner Carolyn R Mrs emp Hillandale Elem Sch r3503 E Oak Drive
Brawder Tyron J (Cecilia C) studt h3022 Colonial Apts Apt 20 A
Brawley & Brawley (S C Brawley And Edward T Brawley), Attorneys-At-Law, 505 S Duke St (27707), PO Box 2207 (27702), Tel 682-1411
" Edw T lwyr 505 S Duke St h1739 Morehead Av
" Mary L retd h213 N Guthrie Av
" Sumter C Jr (Dorothy G) (Brawley Bennett & Brawley) h4024 Bristol Rd
" Sumter C III emp Duke Univ & Hosp h1600 Anderson St Apt 5c
" Thos A constn wkr h3821 Alston Avenue Rd Lot 13
" W Clyde retd r213 N Guthrie Av
Braxton Ernest A (Doris O) driver Epes Transport Sys rWendell NC
" Joann emp Goodwill Indus r515 W Chapel Hill St
" John G (Rachel) shop supt Eng Equip rInfinity Rd
" Johnny B credit mgr Colonial Flooring & Accoustical rRaleigh N C
" Steven h3810 Chapel Hill Rd Apt 6
" Wm H (Willa M) sign pntr 1916 Athens Av h1916 Athens Av
" Wm H (Elma T) hsekpr Duke Univ & Hosp h2308 Crest St
Bray C Dale mgr Termplan Inc rRaleigh NC
" Doris emp Duke Univ & Hosp rGreensboro NC
" Doris S emp Duke Univ & Hosp r2209 Edwin Av
" Eug E tchr DTI rG7 Brogden Court Apts
" Harry R Jr (Doris S) agt Western & Sou Life Ins h2209 Edwin Av
" Juanita (Wid Danl) h918 Liberty St
" Sally C Mrs librn Fayetteville St Sch r5915 Shamrock Rd
Braye Edw T Jr emp Duke Univ & Hosp rBx 9163 Duke Sta
Brazer Scott R emp Duke Univ & Hosp rBx 7243 College Sta
Brazil Athela C r1117 N Roxboro St
Brazy Jane E emp Duke Univ & Hosp rRt 2 Chapel Hill NC

BREADEN
Breaden Percilla A (Theodore B) retd h916b N Elizabeth St
Brealowe Erwin shoe mgr Robbins Of Durham rRaleigh NC
Breast Cancer Demonstration Project Richd Lester Admn 3040 Erwin Rd
Brecheisen Randolph G (Pamela) asst eng D P Co rRaleigh NC
Brecht Paulene emp Duke Univ & Hosp r700 Morreene Rd Apt R1
Bredehoeft Steven J emp Duke Univ & Hosp h3318 Rolling Hill Rd
Bredesen Dale h311 S La Salle St Apt 48k
Breeden Danl Jr emp Duke Univ & Hosp r1101 Gillette St
" Mary Mrs practical nurse Duke Hosp h17 Midgette Pl
" Mary B hsekpg asst N C Central Univ r21a Randolph Pl
" Mary M emp Duke Univ & Hosp r1128 N Roxboro St
" Mildred M lpn Hillhaven Conval Center h1106 Merrick St Apt 13
" Sammy driver Boyce Sup r2519 Fayetteville St
Breedlove Carleen S Mrs r304 S Plum St
" Ike h2836 Chapel Hill Rd Apt 16i
" Irvin P Jr lwyr Stubbs Biggs & Cole rValley Terrace
" James H carpet mgr Style Craft Ints r2602 N Duke St
" Kenneth L (Bonnie W) opr Burlington Indus h304 S Plum St
" Nannie N Mrs retd h907 Green St
Breedon Mary B (Wid John W) hsekpg asst N C Central Univ h21a Few Gardens
Breen Patk J staff member Duke Univ & Hosp h2611 Mc Dowell Rd
Breese Geo R (Joan C) prof U Of N C h5321 Pelham Rd
Breeze David O emp Duke Univ & Hosp rRt 2 Bx 408 Hillsborough NC
" Devon D slsmn Advance Stores rHillsborough NC
" Flora L emp Duke Univ & Hosp rRt 4 Bx 291 Hillsborough NC
" Marvin M (Runeith C) mech L&M h2526 Holloway St
" Wm H emp Duke Univ & Hosp rRt 2 Bx 238 Hillsborough NC
Brehm Barbara A emp Duke Univ & Hosp r833 Mangum St
" Jack W emp Duke Univ & Hosp r2801 Dogwood St
Breitbarth C H (Sherry) water proofer Western Water Proofing h700 Morreene Rd Apt A 16
Breitweiser R A h3327 Dixon Rd
" Robt A Jr (Shiela S) co-ordinator Blue Cross & Blue Shield h2408 Alpine Rd
Brenckman Wm h2106 Front St Apt F 4
Brendle Bros (Brendle's Catalog Showroom) rElkin N C
Brendle's Catalog Showroom (Brendle Bros) 4411 Chapel Hill Blvd
Brendler Charles B (Lucretia) phys Duke Univ & Hosp h4008 Hillgrand Dr
Brennan Florida h709 Carter Av
Brenneman D Sanders (Kath K) rease mkr Natl Laby For Higher Educ h3921 Wynford Dr
" Kath K eligibility splst County Dept Social Servs r3921 Wynford Dr
Brenner Carl F Jr (Jean) asst mgr Crum & Forster Ins Co's r5332 Lakeview Dr
" Jean E emp Duke Univ & Hosp r5332 Lakeview Dr
Brennon Isadore S (Wid James) retd h1601 Lincoln St
Brent David A (Barbara S) research scientist Burrows Welcome h5401 Pelham Rd
" Robt K rate clk D & S h120 Temple La
Breslin Frank J (Patricia) emp Duke Univ & Hosp h3022 Colonial Apts Apt 72d
" Marianne S emp Duke Univ & Hosp rChapel Hill NC
Bressler Bernard (Eliz B) instr Duke Univ & Hosp h2700 Circle Dr
" Garrett S phys Duke Hosp r2700 Circle Dr
" Peter B studt r2700 Circle Dr
" R E h3022 Colonial Apts Apt 18a
" Richd E emp Duke Univ & Hosp h811 Brookhaven Dr
" Robt P studt r2700 Circle Dr
Breton Earl G (Jo F) roofer h2512 Ashe St
Bretz Wm L emp Duke Univ & Hosp rPO Bx 4 Beaufort NC
Breuner Trudy h204 S Briggs Av
Brewer Anna R (Wid Stroud O) retd h1215 Alabama Av
" Arth L Jr ship & rec clk Mtr Bearings & Parts h1024 Carolina St
" Bernice h2507 S Roxboro St Apt 29
" Beverly A h1014d Rosedale Av
" Beverly A hsekpr Duke Univ & Hosp h13g Few Gardens
" Beverly H emp Duke Univ & Hosp r1405 Lakeland St Apt D
" Billie partmn Aldridge Pwr Mower rBurlington N C
" Billy slsmn Sealtest Foods
" Blanche Mrs interviewer State Emp Sec Comn r2921 Welcome Dr
" Calvin h1405 Lakeland St Apt C1d
" Calvin O emp Duke Univ & Hosp r477 Cook Rd
" Carrie M retd rMethodist Retirement Home
" Carrie M retd h2616 Erwin Rd Apt 175
" Charles L (Peggy T) v-pres Watkins & Brewer Inc r2406 Guernsdale Dr
" Coy E h3022 Colonial Apts Apt 102c
" David L emp Duke Univ & Hosp r2811 Stuart Dr

BREWER
" Deett D acctg asst Genl Tel r2920 Davie Dr
" Dennis H (Lela G) h298 Few Gardens
" Doug H (Joyce A) cash Liberty Natl Bank h2732 Ellen St
" Eva C (Wid John) retd r3025 Alabama Av
" Flora Mrs h1014b Sherwood Dr
" Fred h700 Morreene Rd Apt P12
" Gladys L emp Duke Univ & Hosp h627b Middle St
" Helen V desk hostess YWCA r515 W Chapel Hill St
" Herbert S (Myrtle S) partsmn Colvard Farm Equip h2639 E Geer St
" Howard O (Mary W) (Brewer's Bait & Fishing Sup) h3905 Angier Av
" Jake (Mary H) retd h2542 Ross Rd
" James H (Zadye C) prof N C Central Univ h114 Masondale Av
" Jerry (Pamela) mobile catering slsmn Triangle Coin Caterers rRt 1
" Kenneth W (Deborah) rtemn N C News h1022 Horseshoe Rd
" Le Roy Jr r1009 Taylor St
" Litha H (Wid Fred C) h1120 Berkeley St
" Lroy A pntr h1009 Taylor St
" Lucille R mach opr Burl Indus h1415 Clarendon St
" M W mach Sperry Rand r3905 Angier Av
" Maggie W (Wid Enoch H) retd r1009 Taylor St
" Margie Mrs h3125 Alabama Av
" Mary emp Duke Univ & Hosp rAsheville NC
" Michl J (Carol B) v-pres APS h1507 Sedwick Dr
" Nancy B studt r1106 Woodburn Rd
" Nath wash cars Carpenter's Inc r1007 Cook Rd
" Oliver H (Ruth G) mgr Colonial Stores h716 W Murray Av
" Pamela B emp Duke Univ & Hosp rRt 1 Bx 233 1
" Paul E (Laura) mtce hlpr Wachovia Bk & Tr r1806 Capps St
" Ruby h3000 E Weaver St
" Ruth Mrs waitress Woolworth Dept Store h19e Few Gardens
" Ruth G Mrs head teller Central Caro Bk & Tr r716 Murray Av
" Sandra P hsekpr Duke Univ & Hosp h3322 Glasson St Apt G
" Stroud O Jr (Nancy B) pharm Eckerd's-bragtown h1106 Woodburn Rd
" Thos D collection mgr Domestic Loans
" Thos E emp Duke Univ & Hosp r3000 Weaver St Apt 1
" Trudy M Mrs ofc sec Maryland Clay Products r1024 Carolina St
" Wendelin h3206 Glasson St Apt D
" Wesley S (Betty W) h2921 Welcome Dr
" Wm (Deette) stockmn Big Star Super Mkt h2920 Davie Dr
" Willie D h1034 Sherwood Dr Apt C
Brewer's Bait & Fishing Supply (Howard O Brewer) 3905 Angier Av
Brewington Ben retd h211 N Hoover Rd
" Mavis D Mrs r619 Massey Av
" Perline h1006 Angier Av
" Stephanie emp Duke Univ & Hosp r1205a Naples Pl
" Thelma B Mrs h22c Few Gardens
Brewster Cath emp Duke Univ & Hosp r4216 Garrett Rd Apt K44
" Josephine T Mrs h222 Monmouth Av
Breytspraak W A emp Duke Univ & Hosp rRt 2 Bx 556
Breze James A h2112e Broad St Apt 72
Briand Mary F emp Duke Univ & Hosp r311 S Lasalle Apt 3-J
Briar John C studt h922 Dacian Av Apt 3
Briarwood Apartments 1901 Morehead Av
Brice Ashbel G press dir Duke Univ & Hosp h813 Vickers Av
" Mammie clk Goodwill Indus r515 W Chapel Hill St
" Vanessa K Mrs tchr W G Pearson Sch r105 N Briggs Apt B
" Walter L (Vanessa A) electn h105 N Briggs Av Apt B
Bricklayers Masons & Plstr Intl Union Am Local 10 Claiborne S Woods Agt 705 N Mangum St
Bride Wanda nurse Duke Univ & Hosp h1315 Morreene Rd Apt 22 F
Bridgeford D h3069 Lake Dr
" David Rev (Mary D) emp L & M h3069 Forrester St
" Mary D emp Duke Univ & Hosp r3069 Lake Dr
Bridger Carolyn rHoover Road Apartments Apt 26
Bridgers Charles A (Foy B) exec v-pres Colonial Flooring & Acoustical r1310 Castlebay Rd
" Foy B bkpr & payroll Colonial Flooring & Accoustical r1310 Castlebay Rd
" Geo (Minnie W) carrier P O h2914 Sprucewood Dr
" Leo T Rev (Annie C) retd h2905 Monroe Av
" Mildred (Wid Ben C) retd h320 Morreene Rd
" Minnie W Mrs clk N C Mut Life Ins r2914 Sprucewood Dr
" William J (Norma T) retd h1202 Landon St
Bridges Alice C Mrs food serv wkr City Bd Of Educ h34a Mc Dougald Terrace Apts
" Annie h125a Cornwallis Rd
" Annie L (Wid Miles) h915 Burch Av
" Barnie B (Margt L) lab Durham Drapery h1401 E Club Blvd
" Beulah B Mrs lndry wkr Vets Admn h2307 Kate St
" Carolyn supt King's Daughters Home
" Charles E (Oalia B) mech County Schs h514 Commonwealth St
" Clyde D (Wid Lellon) nurses aide Hillcrest Nursing Home h2509 Ashe St

BRIDGES
" Daisy L Mrs clk N C Mut Life Ins r1712 Athens Av
" Darrell A h2909 Angier Av
" Dick C (Nellie S) fxr Am Tob h5031 Brenda Ct
" Doris M ofc sec First Fed Sav & Loan Assn r915 Burch Av
" Dwight C firefighter City Of Durham r4025 Chaucer Dr
" Eartha C Mrs tchr C E Jordan Sr Hi Sch rBx 350a Barbee Rd Rt 3
" Ella Mrs retd h506 S Briggs Av
" Ella D sec to admissions dir N C Central Univ r4612 High Meadow Rd
" Emma R Mrs tchr Holloway St Sch r203 W Trinity Av
" Harmon J (Madge J) emp Hamm Bros Displays r3323 Duke La
" Hazel A emp Duke Univ & Hosp rRt 7 Bx 435
" Helen B Mrs emp Duke Univ & Hosp h219 East End Av
" Horace L (Virginia T) jan Mc Lean Trucking h517 East End Av
" Horace L Jr assoc eng Genl Tel h4612 High Meadow Rd
" J L Rev pastor Cameron Grove Bapt Ch r111 Driver Av
" John (Alice H) retd h3001 Bryant St
" John (Lois B) carp Roberts Constn h2108 Aiken Av
" John emp L & M h1405 Lakeland St Apt C1c
" Joyce H Mrs dep clk State Ct Justice r4310 Newby Dr
" Lawrence C (Hazel J) mach opr Am Tob h2405 W Knox St
" Lindsay lab Boyce Sup r1015 Angier Av
" Lois C h1409a South St
" Madge J Mrs tchrs aide Lakeview Elem Sch rC-5 Old Oxford Rd
" Margt h3022 Colonial Apts Apt 22 D
" Margt L emp Duke Univ & Hosp r1401 E Club Blvd
" Marvin (Dorothy H) retd h102½ Britania Av
" Mary (Wid Versey) h1502 Earl St
" Mattie Mrs h201 Corbun St
" Oscar L (Dosie F) servmn Blue Flame Gas h1712 Athens Av
" Paul hsekpr Duke Univ & Hosp r506 S Briggs Av
" Paul Jr h1404a N Hyde Park Av
" Peggy K emp Duke Univ & Hosp r2908 Saddle Dr
" Rosemary h1605a Gunter St
" S B h3620 Suffolk St
" Sam (Coline S) hsekpr Duke Univ & Hosp hHoover Road Apartments Apt 26
" Saml Jr r605 Carroll St
" Silas N (Lida R) retd h23b Few Gardens
" Steven D (Evelyn J) opr L&M h4310 Newby Dr
" Thurman O (Vivian) nursing asst V A Hosp h3002 Bryant St
" Vernon L (Emma) acct Garrett & Sullivan h203 W Trinity Av
" Vivian P Mrs tchrs aide Lakeview Elem Sch r3002 Bryant St
" Wm R h605 E Umstead St Apt 6
" Willie A Mrs sten N C Mut Life Ins r1612 Fayetteville St Apt 4
" Wilson r201 Corbun St
Bridgman Arth L slsmn Long Meadow Farms rRt 1 Pittsboro N C
Bridles Wm h1106 Douglas St Apt D126
Bridwell J D (Ruth F) retd h2112 Ellis Rd
" Lillian W (Wid Charles S) retd h2413 Mozzelle St
Brieger Gert H (Kath) prof Duke Univ & Hosp h2742 Circle Dr
Briggs Alice S (Wid Bate) retd h707 Ridgeway Av
" Clara M (L'Orientale Coiffures) rWake Forest NC
" Daisy R (Wid Louis) h918 Dacian Av
" Deborah L emp Duke Univ & Hosp rRoxboro NC
" Ed L Jr (Lizzie B) (Hill Top Gro) h2310 Cheek Rd
" Ella r3827 Angier Av
" Ernest L (Barbara) slsmn Alexander Mtr r2821 Holloway St
" Ervin retd r202 W Trinity Av
" Geo G refuse collection City Of Durham h3827 Angier Av
" Grace N Mrs insp L & M h2605 Shenandoah Av
" James N (Myrna C) driver Durham Exch Club Sheltered Wk Shop h2717 Ellis Rd
" James R cabinet mkr Douglas Cabt r2717 Ellis Rd
" Judy stylist L'Orientale Coiffures rWake Forest N C
" Judy C r1410 Wyldewood Rd Apt C2
" M Arnold retd h1005 Gloria Av
" Mabel H Mrs retd h2205 W Knox St
" Marcella r1005 Gloria Av
" Marion C (Myrtle C) slsmn Elkins Mtr h2211 Carver St
" Martha R Mrs clk-typ Social Security Admn r3701 Freeman Rd
" Mildred opr Jolly's Beauty Shop rRt 1 Page Rd Morrisville NC
" Mollie L keypunch Data Serv r2717 Ellis Rd
" Myrtle insp L & M h2306 E Main St
" Myrtle emp Duke Univ & Hosp r2211 Carver St
" N Jeanette emp Duke Univ & Hosp rRt 1 Roxboro NC
" Patricia L emp Duke Univ & Hosp r2027 Pershing St
" Ruth keypunch opr Data Serv r2206 Brown Lee Pl
" Sarah M r3827 Angier Av
" Shirley (Four Seasons Apt) rYorktown Va
" Sue L Mrs recpt Glasson & Lang h bx468 Mineral Springs Rd Rt 6
Brigham Geo L (Celia) admn planning City Of Durham h1829 Forest Rd
Bright A P (Olde Tyme Shoppe) r3124 Open Air Camp Rd
" Charlotte C Mrs h28h Few Gardens

BRIGHT
" Clyde h4216 Garrett Rd Apt M58
" Darry studt r33c Mc Dougald Terrace Apts
" Donald S (Linda Y) phys Duke Univ & Hosp h9 Winthrop Ct
" Frank (Veatrice J) probation ofcr State Probation Comn h2104 Otis St
" Hannah E sec Modern Elec h2606 Farthing St
" Homer h3015d E Weaver St
" Iris cash Hardee's
" Larry G jan Duke Univ & Hosp r33c Mc Dougald Terrace Apts

BRIGHT LEAF ROOM THE

(Located In Durham Hotel-Motel), Ground Floor Restaurant, Choice Foods Serving Three Meals Daily, Congenial Atmosphere, 207 N Corcoran St, PO Box 1371 (27702), Tel (919) 682-1101

" Louis r1105 Hamlin St
" Lula M h33c Mc Dougald Terrace Apts
" Shirleen (Wid Marvel) h22d Mc Dougald Terrace Apts
" Sue (Bright's Beauty Shop)
" Vernon formn Adams Concrete Products r926 Plum St
" Veron lab Budd-Piper Roofing r33c Lawson St
" W B mach Sperry Rand rBx 14a Union Grove Rd Rt 6
" Wm O (Sue W) slsmn Roscoe-Griffin Shoe h1403 Kirkwood Dr
Bright's Beauty Shop (Sue Bright) 1403 Kirkwood Dr
Brightman Edw Rev (Victoria N) rector St Titus Episl Ch h2504 E Weaver St
Brigman Jimmy C W (Mary V) constn wkr h2601 Ashe St
" Wm K (Virginia C) driver Epes Transport Sys r806 Mineral Springs Rd
Briley Billy G (Judy) emp Cleggs h906 Carter Av
" Maude P (Wid Wm R) retd h307 Howard St
Brill Jennie T (Wid A T) h2409 Perkins Rd
Brim Anzella Mrs retd r814 Belvin Av
" James hsekpg asst N C Central Univ r1702 Fayetteville St
" John L field rep GMAC rOxford NC
Brinage Mitchell r711 N Duke St Apt 9
Brinegar Sarah C (Wid Albert D) retd h604 E Markham Av
Briner Barbara studt r3100 Ithica St
" Nicholas emp Duke Univ & Hosp r3100 Ithaca St
" Wm H (Eliz H) instr Duke Univ & Hosp h3100 Ithica St
Brinison Ted h2406 Pratt Av Apt 3
Brinkhous John R emp Duke Univ & Hosp rChapel Hill NC
Brinkley Bill L driver Old Dominion Frt Line rRt 2 Bx 212 Creedmoor NC
" Byrd M (Wid Harvey) h1062 W Forest Hills Blvd
" Diane ofc sec-bkpr
" Dorothy H Mrs h609 W Markham Av
" Edna A (Wid Marshall A) retd h2524 Pickett Rd
" Edw L (Barbara P) eng Wright Mach h2826 Glover Rd
" France broker Ed Tenny Assocs r2006 Wilshire Dr
" Guy L (Ruth D) retd h2505 Richwood Rd
" Harvey M Jr (Frances F) production supvr L & M h2006 Wilshire Dr
" James E bldg & grounds City Of Durham rRt 6 Bx 320
" James R agt Coastal Plain Life Insurance rPO Bx 2742
" Joyce H Mrs sten Lenox Baker Hosp rRt 2 Bx 444 Creedmoor NC
" Joyce M emp Research Triangle r812 Mayo St
" Kath h2613 Ashe St
" Lloyd C (Margt) slsmn Brame Specialty r424 Lake Shore La
" Macie E (Wid Edw K) h3706 Angier Av
" Marshall M security ofcr Pinkerton r2524 Pickett Rd
" Mary S Mrs recpt & asst Dr Ralph G Fleming r2805 E Geer St
" Norwood F (Ruth S) wall paper hanger 1108 N Buchanan Blvd h1108 N Buchanan Blvd
" Ruby cash Coastal Plain Life Ins
" S Coley (Sally F) agcy mgr Durham Life Ins h12 Hawthorne Dr
" Sally F emp Duke Univ & Hosp r12 Hawthorne Dr
" Susan P ofc clk Durham Merchants Assn r713 North St
" Theodora R Mrs admn asst U D I Central Ofc r1812 Capps St
" V Ray (Rita K) sec-instlr Durham Carpet Center h3215 Mosedale Av
" W Adrian (Norma) h3518 Markham Dr
" Wyatt T (Mary S) slsmn I N C Pharmaceuticals h2805 E Geer St
Brinn Hilton J (Eunice C) h2726b N Roxboro Rd
" Mary h600-6 S La Salle St Apt 8d
" Mary G (Wid Thos P) h2616 Mc Dowell Rd
" Nathan T emp Duke Univ & Hosp r3524 Sayward Dr Apt 6-K
" Susan H emp Duke Univ & Hosp r3524 Sayward Dr
" Tommy W (Louise) delmn Mc Broom Rentals h1700 Hillcrest Dr Apt I
Brinson Diane studt r3444 Sheridan Dr
" E Herbert (Mickey B) eng IBM h3444 Sheridan Dr
" Gary E studt r3444 Sheridan Dr
" Jimmy C (Shirley A) mech Weeks-Allen Mtrs h1132 Landon St
" Minnie S emp Duke Univ & Hosp r3444 Sheridan Dr

BRINTLE
Brintle Eliz V (Wid Joe H) retd h514 Morreene Rd
" John T drftsmn John D Latimer & Assocs r514 Morreene Rd
Brisby C K (Bragtown Amoco Serv) rBx 326 Hillsborough N C
Brisson Billy R (Ann G) dist mgr Piedmont Gas Serv h1818 Latta Rd
" Sylvia G emp Duke Univ & Hosp h500 Du Pont Cir Apt 55
Brister Scott A emp Duke Univ & Hosp rBx 7639 College Sta
Bristol Court Apartments Elvis Allen Res Mgr 1106 Douglas St
Bristow Ruby emp Addison Play-World r3624 Britt St
" Wm A (Ruby E) retd h3624 Britt St
Brit Carol studt r1005 Lamond Av
Britain James E (Carol) emp Duke Univ & Hosp h1116b 9th St
British Woods II Apts Saml Fink Res Mgr 901 Chalk Level Rd
Britt Alvin L h914 Exum St
" C B h2800 Front St Apt K 7
" Carolyn L clk-typ Social Security Admn r713a Liberty St
" Charles E (Deborah E) policemn City Of Durham h2715 Harvard Av
" Charles L (Gene O) eng Research Triangle h3405 Dover Rd
" Chester B (Olga K) retd h519 E Main St Apt 410
" Cynthia B Mrs asst prin Little River Elem Sch r5406 Highland Dr
" Daisey L emp Duke Univ & Hosp rRaleigh NC
" Dewey W order clk N C Mut Whol Drug r1505 Duke University Rd
" Donald serv dept Comfort Engs rBx 69 Hursey St
" Dorothy M Mrs waitress Gourmet Foods h316 S Gregson St Apt 4
" Douglas countermn Stephenson Inc r803½ Hyde Park Av
" Eug B (Elneda H) retd h2920 Ellis Rd
" Gene bridal consultant Montaldo's r3405 Dover Rd
" H F h2508 Joyner St
" J R sht mtl mech Woody's Mach Shop r3805½ Wake Forest Rd
" James (Mildred) retd h3515 N Roxboro Rd Apt 7
" James C (Louise M) dfr Burlington Indus h3029 Omah St
" James M (Lillie H) mgr GMAC h2711 Tryon Rd
" Lawrence A (Sarah S) asst st dir U S Vets Empl Service h1522 Clermont Rd
" Louise emp Duke Univ & Hosp rAsheville NC
" Lowell M studt r2711 Tryon Rd
" Nina h2412 Vesson Av Apt 2
" Pamela H emp Duke Univ & Hosp rRaleigh NC
" Portia R emp EPA h713 Liberty St
" R Carl (Aileen) phys 1014 Lamond Av h1406 Colewood Dr
" Ronnie H mach hlpr Mtr Parts & Mach r316 S Gregson St Apt 4
" Theo hlpr Bernson Carpet Rug Cln & Stge h1310 Halley St
" Thos J (Linda F) driver Epes Transport Sys r1023a Buchanan
" Vera S (Wid Frank E) retd h1204 Green St
" Victor H (Doris) eng Reliance Ins rRaleigh NC
Brittain's Children's Shoes (Sam Mobley) 166 Northgate Shop Center
" Inc Frank L Barbour Mgr shoes 166 Northgate Shop Center
Britten Hyma studt r415 E Pilot St Apt D8
Britton Alma R laby tech Duke Univ & Hosp r1112 Juniper St
" Ella P x-ray tech N C Mem Hosp h705 S Alston Av
" John D (Mary P) policemn City Of Durham h915 Brandon Rd
" John H emp Duke Univ & Hosp r1310 Hearthside St
Brizendine Robt C (Sharon H) studt h1315 Morreene Rd Apt 13 H
" Sharon N Mrs ofc sec DTI r1315 Morreene Rd
Broach Barry D slsmn Long Meadow Farms h3868 Guess Rd
Broad Street Apartments 2112 Broad St
" Street Sport Shop (Louis Whitman) billiard 1119 Broad St
" Street Sunoco (Wm C Newton) 801 Broad St
Broaddus V C studt h1901 Erwin Rd Apt B
Broadfoot Winston emp Duke Univ & Hosp rChapel Hill NC
Broadhurst Mary E Mrs tchr Spaulding Sch h803 N Guthrie Av
Broadie Eliz B Mrs hsekpr Hillandale Elem Sch r3230 Carver St
" Emitt studt r1003 Ramseur St
" Sallie H tob wkr Green Seasons h1107 Franklin St
" Willard h1003 Ramseur St
Broadmoor Apartments 4216 Garrett Rd
Broadsher S Toney retd h3311 Mordecai St Apt H
Broadway Early T Jr (Marion C) electn Durham Elec h2912 Arnold Rd
" Romus emp Duke Univ & Hosp r311 S La Salle St Apt 47d Duke Manor

BROADWAY TAXI CO INC

MARVIN D HARRIS, PRESIDENT-SECRETARY
LOUIS J CARVER, VICE-PRESIDENT
MRS RUBY T HARRIS TREASURER
RADIO DISPATCHED
TAXICAB SERVICE
OFFICE AND GARAGE
214-16 HUNT ST (27701)
TELEPHONE 682-6111

BROADWAY TAXI CO INC—CONT'D
GARAGE TELEPHONE
[illegible]
(See Index for Advertisement)

Broadwell Claude E (Wid Edw D) r1901 Avondale Dr
" Eugenia D Mrs Chrn dir Employees Elem Sch r2809 Knollwood Dr
" Martha C retd h1802 E Main St
" Phillip (Patty M) studt h102 Merrecene Rd
" Richd (Eugenia D) driver Overnite Trucking h2809 Knollwood Dr
" Thos W (Ruby) emp Owens Illinois h2723 Knollwood Dr
" Walter L (Ruth W) retd h1421 Cheswdon St
" Walter L Jr (Rose M) genl mgr Village Bowling Lanes h1118 Delano St
" Wm J (Mae W) retd h2629 Hathaway Rd
Brock Brantley A (Margt G) eng research mgr L & M h207 Chateau Rd
" David r2509 Chapel Hill Rd
" David L Jr store rm supvr Univ Of North Carolina h2710 Fawn Av
" Dorothy P Mrs dir of gift records Duke Univ h1811 Morehead Av
" Edgar S Jr (Maude H) retd h608 W Knox St
" Fred W (Ann V) emp Shambley's Uphol h606 Brye St
" Harold (Joann C) supt bleaching & finishing Burl Domestics-Durham Plant h614 Wildwood Dr
" Hazel P Mrs real est clswn Southland Assocs h21b Carriage House Apts
" J Dean emp Duke Univ & Hosp r1218 Broad St
" Joseph G (Lula B) retd h611 Gon Air Av
" Larry D (Patricia) v-pres & treas Security Sav & Loan Assn h4212 Holt School Rd
" Laura P (Wid Thos H) retd h1507 Bellevue Av
" Neta M retd h2010 Sprunt Av
" Sunsmen E studt r1811 Morehead Av
" W R mgr purch & control L & M r333 Country Club Dr
Brockington Curtis studt r48c Mc Dougald Terrace Apts
" Thos food serv asst N C Central Univ r408 S Buchanan Blvd
" Wm D h1012 Holloway St
" Willie USAF r48c Mc Dougald Terrace Apts
Brocklington James (Thelma M) h48c Mc Dougald Terrace Apts
Brockman Harry studt r912 Price Av
" James S (Willie M) h912 Price Av
Brockway James r2022 Colonial Apts Apt 16b
Brockwell Helen W (Wid Sterling M) sr clk-typ Duke Univ & Hosp h1007 N Buchanan Blvd
" James E (Corine R) boiler rm opr Burl Indus h905 N Driver St
" Norman T mach opr Woody's Mach Shop r905 N Driver St
" Roy L (Martha) h2313 Quincy St Apt 2
" Saml W archts Smart Woodall Isley & Herring r1829 Front St Apt G14
Broda Kenneth R (Martha S) emp V A Hosp h1820 Atterbury La
Brodell Andrew quarry wkr r915 N Mangum St
" Donald quarry wkr r915 N Mangum St
" Miller Quarry Wkr r915 N Mangum St
Broder David S emp Duke Univ & Hosp rArlington Va
Brederick Lawrence h4216 Garrett Rd Apt F 6
Brodgen See Also Brogden & Brogdon
" Thos L garage City Of Durham rRt 5 Bx 554
" Wm h2218 Guess Rd
Brodhead Daisy C clk Am Tob h422 Green St
Brodie Arth J pntr D C May Co r1404 Bacon St
" Arth L (Hattie A) nursing asst V A Hosp h200 Cushman St
" H Keith H (Brenda) phys Duke Univ & Hosp h63 Beverly Dr
" Leroy retd h802 Eva St
" Mack A r666 Estes St
" N P Rev pastor Lincoln Mem Bapt Ch
" Norwood P (Ruby S) custdn Beth-El Synagogue & Center r325 Chadwicke Rd
" Robt A r666 Estes St
" Ruby H Mrs keypunch opr Crum & Forster Ins Co's h1015c Sherwood Dr
Brody Diana L emp Duke Univ & Hosp r923 Demerius St
" Irwin A emp Duke Univ & Hosp rRt 4 Hillsborough NC
Brogan Linda T emp Duke Univ & Hosp rProspect Hill NC
" Pauline E h522 Cecil St
Brogden See Also Brodgen & Brogdon
" Billy R (Bonita W) servmn O C Mitchell h105 Southerland St
" Blackwell M (Mary A) lwyr 111 N Corcoran St Rm 527 h1406 Shepherd St
" Blackwell M Jr studt r1406 Shepherd St
" Boyd G Jr (Betty H) br store mgr Mtr Bearings & Parts r3515 Cronwell Dr
" Court (Allentown Realty) 1100 W Leon St
" Court 1200 W Leon St
" Donald O (Lillian) mech Elkins Mtr rRD 2
" Erma retd h307 Denver Av
" Frances R Mrs h3923 Chapel Hill Rd
" G D h708 Park Av
" Julie B distr clk Am Red Cross

BROGDEN
" Junior High School 1101 W Leon St
" Kenneth H (Christine) mech Pilot Frt Carriers r3602 E Geer St
" L Wayne st eng City Of Durham h2331 Charlotte St
" Lawrence R (Shirley W) supvr h2327 Charlotte St
" Margt D Mrs h3221 Pickett Rd
" Marshall H mech Caro Door Controls rRedwood Rd
" Mary A studt r1406 Shepherd St
" Norman A (Nellie L) driver Jack Farrar Moving h3223 Angier Av
" O W retd h4137 Chapel Hill Rd
" Pasty ofc sec Western Auto Sup rRt 6 Bx 162
" Phillip D h5104 Brenda Ct
" Robt A studt r1406 Shepherd St
" Virginia studt r1406 Shepherd St
" Wm L (Wanda F) emp Lance h626 Martin St
" Wm L (Winifred R) adv slsmn Caro Labor News h1302 W Leon St Apt F
" Wm T Rev (Rose K) assoc pastor Grey Stone Bapt Ch h2109 Pershing St
" Willis J Jr lwyr 111 N Corcoran St Rm 523
" Winifred R emp Duke Univ & Hosp r1302f Leon St
Brogdon Robt hlpr Caro Elec rRt 6 Wake Forest Rd
Broili Robt T Jr (Susan W) studt h840 Louise Cir
Bromberg Burt emp Duke Univ & Hosp rBx 9636 Duke Station
Bromhal Robt L (Ann B) asst controller Home Security Life Ins h3445 Sheridan Dr
" Virginia L Mrs business mgr Montaldo's h1701 Vista St
Bromley Faye H emp Duke Univ & Hosp r2337 Glendale Av
" Leon studt h221 Anderson St Apt I
Brommge Lois h107 E Corporation St
Bronfenbrenne Martin emp Duke Univ & Hosp h2915 Friendship Rd
Bronner Carl N studt r2810 Dogwood Rd
" Finn E (Helen L) chf terrestrial sciences Duke Univ h2810 Dogwood Rd
" John M studt r2810 Dogwood Rd
" Valerie studt r2810 Dogwood Rd
Bronson Paul A emp Duke Univ & Hosp r3703 Lyckan Park Way
Brook Cecil P (Gloria B) sr drftsmn Duke Univ & Hosp h3232 Pickett Rd
Brookdale Apartments The (Roberts Assoc) 815 Dacian Av
Brooke Harrison emp Duke Univ & Hosp h2330 Hilton Av Apt 9
Brookheart Morris eng W M Piatt r4903 Poke Rd
Brookings Beatrice T emp Duke Univ & Hosp r813 Dreiser St
" Sampson Jr (Beatrice J) emp L & M h813 Dreiser St
Brookover Margo h1715½ James St
Brooks Alice h2507 S Roxboro St Apt 19
" Alice M serv assoc Genl Tel r2704 Richwood Rd
" Ann K Mrs h32 Stoneridge Pl
" Ann L claims adj Caro Ret Clks Union & Employers r2905 Cedar Wood Dr
" Ann S file clk Reliance Ins r3510 Preston Av
" Barbara K emp Duke Univ & Hosp rRt 1 Bx 203 Morrisville NC
" Beauty Salon (Mrs Fidelia M Brooks) 616 Price Av
" Ben (Louise) retd h1024 Raven St
" Ben Jr emp Duke Univ & Hosp r1024 Raven St
" Betty h1601 Amberly Dr
" Betty T emp Duke Univ & Hosp r4219 Berini Dr
" Brenda Hairstyling (Mrs Brenda M Brooks) 1305 Washington St
" Brenda M Mrs (Brenda Brooks Hairstyling) r1305 Washington St
" Carolyn E emp Duke Univ & Hosp r612a Cleveland St
" Carrie A emp Duke Univ & Hosp r2209 Dallas St
" Carroll E (Betty J) sls mgr-real est div Southland Assocs h4219 Berini Dr
" Carroll T (Ann V) terminal wkr Epes Transport Sys rGlen Burnie Md
" Cecil E constn supvr Genl Tel r409 Andover Rd
" Charlotte hostess Burger King r3007 Bryant St
" Clarence W prntr r2841 Stuart Dr
" Claude h618 Saddle Ridge Av
" Claude D (Alma E) retd h123 E Lynch St
" Claude E probation ofcr State Probation Comn r4216 Garrett Rd
" Claude L linotype opr Ferguson Prntg h1611 Bivins St
" Clayborne M Mrs tchr Club Blvd Sch r4216 Garrett Rd Apt H48
" Clyde B (Gaynelle J) pres Brooks Distributing h1220 Landon St
" D Ralph (Linda A) mech Pilot Frt h2737 Mansfield Av
" Dean h1410 Wyldewood Rd Apt B1
" Diana L emp Duke Univ & Hosp r3328 Rolling Hill Rd

BROOKS DISTRIBUTING CO INC
CLYDE B BROOKS PRESIDENT
GAYNELLE J BROOKS SECRETARY-TREASURER
DISTRIBUTORS OF
WYNN'S X-TEND PROFESSIONAL FORMULA PRODUCTS
INDUSTRIAL CUTTING FLUIDS

BROOKS DISTRIBUTING CO INC—CONTD
AND LUBRICANTS
A FULL LINE OF
PROFESSIONAL PRODUCTS
815-B RAMSEUR ST
PO BOX 11385 (27703)
TELEPHONES 688-3158 AND 688-7158

" E Albert (Fannie) porter Carpenter's Inc h810b Glendale Av
" Earnestine emp L&M h2227c Summit St
" Evelyn emp Ampenol h305 Murphy St
" Fannie M (Wid Walker S) retd h410 S Buchanan Blvd
" Fidelia M Mrs (Brooks Beauty Salon)
" Fieldon S (Virginia) bus opr D P Co rRt 5 B416 Manix Rd
" Flora retd h705a Lee St
" Flora Mrs h609b N Elizabeth St
" Fred G retd h702 Shepherd St
" Fred G Jr (Diana L) estimator Cole Constn h3328 Rolling Hill Rd
" Fred T (Ida W) wtchmn L&M h809 Hancock St
" G G sls mgr Colonial Flooring & Accoustical rRt 8 Bx 401c
" Gaynelle J Mrs sec-treas Profexray Div Of Litton Indus r1220 Landon St
" Gracie R Mrs retd h1108 S Roxboro St
" Gunnie h4216 Garrett Rd Apt H 9
" Hallie M Mrs h1206 Ellis Rd
" Harri K tchr Hillside Hi Sch r2812 Carver St
" Henry C (Carol C) sec-treas Retail Clerks Union Local 204 h5036 Gatewood Dr
" Henry L (Mary L) asst prof N C Central Univ h208 E Pilot St
" Jacquelyn emp Duke Univ & Hosp r901 Chalk Level Rd Apt W-9
" James r110 E Piedmont Av
" James A Jr (Peggy S) agt Integon Ins h4116 Casa St
" James I (Linda C) supvr Orkin Exterminating h2115 Aiken Av
" Joanne F Mrs emp Duke Univ & Hosp rRt 1 Bx 260e Hillsborough NC
" John A (Julia) emp Lincoln Hosp h2006b Jersey Av
" John E h215 Northwood Cir
" John R h1011 Burke St Apt 6
" Joseph E R (Brenda M) policemn City Police Dept h1305 Washington St
" Kay S Mrs tchr aide Bethesda Elem Sch rRt 1 Bx 398 Morrisville NC
" Kenneth E (Phyllis M) D & S Distr h1007 Glenco Rd
" La Mont h901 Chalk Level Rd Apt M 13
" Larry S (Martha J) sys analyst Duke Univ & Hosp h924 Lorain Av
" Leon retd hWestover Park Apts Apt A2
" Linda C Mrs recpt R-A Properties r2115 Aiken Av
" Lorene F emp Duke Univ & Hosp rRt 4 Bx 557 Chapel Hill NC
" Lucille H (Wid Robt G) staff nurse Duke Univ & Hosp h209 Carver St
" Lydia laby tech Dr Gurley's Small Animal Clinic r2006 Hse St Apt 5
" Mae F Mrs cafeteria wkr Pearsontown Elem Sch r3825 Dun St
" Mamie h303 Murphy St
" Margt K emp Duke Univ & Hosp rRt 2 Bx 155 Hillsborough NC
" Marvin R (Ruth C) agt Met Life h3619 Chapel Hill Rd
" Mary E emp Duke Univ & Hosp rRoxboro NC
" Mary L Mrs dept supvr City Bd Of Educ r208 E Pilot St
" Mason E (Doris L) health care asst Lenox Baker Hosp h509 Roosevelt St
" Michl G (Sharon M) slsmn Colonial Flooring & Accoustical h5207 Old Well St
" Mike (Lorenet) h721 Eva St
" Minnie h519 E Main St Apt 713
" Mollie retd h1402b E Pettigrew St
" Morris D (Ethel H) retd h3615 Chapel Hill Rd
" Nancy J r3008 Glendale Av
" Nannie M emp Duke Univ & Hosp rRt 4 Bx 38 Hillsborough NC
" Nathaniel (Barbara A) (Brooks Constn) h2905 Cedarwood Dr
" Nathl V (Mary U) mech Wallace's Auto Elec Garage h2704 Lawndale Av
" Paul D r3008 Glendale Av
" Paul W (Nan L) dir City Planning Dept h3008 Glendale Av
" Pearl (Wid J W) retd h2401 Glendale Av
" Phyllis insp Lions Club Indus For The Blind r1007 Glencoe Rd
" Rassie (D & B Mkt) rRt 3 Roxboro NC
" Raymond T (Imogene S) genl eng production h1513 Fairfax Rd
" Rita C Mrs sten State Div Vocational Rehab rTimberlake NC
" Robt driver United Parcel Serv r1601 Amberly St
" Robt studt r209 Carver St
" Robt J emp Duke Univ & Hosp rBx 5638 Duke Sta
" Ronald J firefighter City Of Durham r1305 Washington St
" Rosa L h33d Mc Dougald Terrace Apts
" Rosco (Amie S) retd h1118 Hanover St
" Rose M emp Duke Univ & Hosp rRt 1 Hillsborough NC
" Roy (Maye F) h3007 Bryant St
" Roy Jr (Dale) tailor Tharrington's rHillsborough NC
" Ruby Mrs r301 Archdale Dr

BROOKS
" Ruth W (Wid Eug C) retd h1011 Southwood Dr
" Sherman h2117 Bedford St Apt 21
" Thelma D (Wid Fred) h806 Lee St
" Virginia F (Wid John W) emp IBM h1202 Ellis Rd
" Wm E (Fidelia M) retd h616 Price Av
" Wm H (Alice M) formn W L Robinson Tob h2704 Richwood Rd
" Wm L elec contr 3510 Preston Av h3510 Preston Av
" Wm O III admn reg Kings College
" Wm R h1409½ Lathrop St
" Willie cook Hardee's r4a Lawson St
" Wilma Mrs retd h214 W Weaver St
Broom Sarah J emp Duke Univ & Hosp r808 Green St Apt C1
Broome David E Jr h4216 Garrett Rd Apt G 29
" Mary rMethodist Retirement Home
Brosden Mary (Wid J E) r2504 Albany St
Brosh Mimi Mrs tchr Lowe's Grove Elem Sch rChapel Hill NC
Brothers James (Louise) h3023 Wedgedale Dr
" Joseph D Jr (Margt) studt r1509 Ward St

BROTHERS JOSEPH D (Lessie B)

SECRETARY RIGSBEE TIRE SALES INC 108 W LAKEWOOD AV COR SOUTH ST (27707)
TELEPHONE 688-1383 h1509 WARD ST TELEPHONE 489-0244

Brotherson Gary T studt h1909 Yearby Av Apt D
" Susan M emp Duke Univ & Hosp rBx 4245 Duke Sta
Brotton Wm D (Sandra N) asphalt formn Nello L Teer h2412 Cascadilla St
Brough Regina K budget & mgmnt City Of Durham r5319 Beaumont Dr
Broughton Addie R (Wid Z Thurman) retd h1004 Hale St
" Charles B (Wid C E) tchr Bragtown Elem Sch h108 E Edgewood Dr
" Donnie L (Helen C) emp John Glenn Constn h2304 E Club Blvd
" Goode E (Wid John G) retd h1316 Carroll St
" Irene rater Reliance Ins rHillsborough NC
" Jerry h2112d Broad St Apt 17
" Joseph P (Louise G) mech Am Tob h411 Raynor St
" Louise Mrs tchr Merrick Moore Elem Sch r108 E Edgewood Dr
" Pamela S studt r2707 Beck Rd
" Ruby R fountain mgr Eckerd's-broad r2605 E Geer St
" Wade T atndt Tops Gas & Oil r1004 Hale St
" Wm Harold (Hoye F) elec contr 2707 Beck Rd h2707 Beck Rd
Broussard Mary Mrs teller First Union Natl Bk r54-B Colonial Apts
" V O studt h1700 Pace St Apt R
Broward Edw C emp Duke Univ & Hosp rBx 4857 Duke Sta
Browder Dianne M studt r1302 Broad St
" James studt r1911 Erwin Rd Apt I
Brower Bessie C (Wid Alf S) h2543 Sevier St
" Dinah T emp Duke Univ & Hosp r2135 Charles St
" Kermit emp IBM h1145 Fiske St
Brown A h626a Reservoir St
" A Estelle rMethodist Retirement Home
" A R h2112d Broad St Apt 2
" A W h1100 W Leon St Apt 2
" Aileen r1506 N Driver St
" Aileen S Mrs clk Garrett's Biltmore Drug Store r1100 Merrick St Apt B
" Alan R h401 Downing St Apt K
" Alex h718a Iredell St
" Alice retd r3440 Glasson St Apt C
" Alice emp Duke Hosp h37a Mc Dougald Terrace Apts
" Alice T (Wid Willie L) dietn Watts Hosp h812 Gerard St
" Allen O Jr (Velma W) emp L&M h823 Center St Rt 4
" Alma P Mrs tchr Merrick Moore Elem Sch h312 Edward St
" Alonza J r208 Adrian St
" Andrew K III (Rita B) h2614½ W Knox St
" Ann L emp Duke Univ & Hosp h2117 Bedford St Apt 22
" Ann R (Wid Herald W) retd h433 Green St
" Annette A r2400 Bluefield St
" Annie h1119 Gurley St Apt 10
" Annie Mrs kitchen hlpr Durham City Sch h35a Mc Dougald Terrace Apts
" Annie L (Wid Wm) retd h1418 Earl St
" Arthur (Anna B) retd h1110½ Mallard Av
" Arth L (Juanita R) guard US Spl Police h503 E Geer St
" Atlanta C lab Model-Durham Lndry Clns r108 W Geer St
" Aytch A (Roberta B) firemn Central Caro Bk & Tr h206 W Pilot St
" Barbara h2519 S Roxboro St Apt 23
" Barbara ofc sec Autocraft Uphol r2923 Pervis Rd
" Barbara cash Burton Elem Sch
" Barbara Mrs cash food serv City Bd Of Educ r1143 Raynor St
" Barbara A Mrs clk Central Caro Bk & Tr r213 Aiken Av
" Barbara M emp Duke Univ & Hosp r817 Colonial Dr
" Beatrice hostess Burger King r1211 Berkeley St
" Belnery M r604b Barton Av
" Ben H Jr (Susie A) supvr field eng Genl Tel h5110 Pine Trail Dr
" Bennie retd h1023 Iredell St

BROWN
" Bennie C Mrs retd h419b Price Av
" Beryl A (Mary) cabt mkr City Sch h2231 Glover Rd
" Beryl H (Ollie S) retd h2708 Ashe St
" Bessie E retd r108 W Chestnut St
" Betsy T Mrs sten Home Ins Agcy h2912 S Roxboro St
" Betty r1106 Douglas St Apt C226
" Betty Mrs h125 East End Av
" Beverly h10 Durante Pl
" Blondeaner emp Duke Univ & Hosp r1505 Wabash
" Bob (Marie) h514 Nash St
" Bobby L emp Duke Univ & Hosp rRt 7 Bx 180
" Bobby L water & sewage mtcemn City Of Durham rRt 7 Bx 397
" Bobby L sht mtl wkr Caro Air Conditioning r1306 Lancaster St
" Bonnie L admn intergovernmental program City Of Durham h311 S La Salle St Apt 28e
" Bonnie L coordinator City Dept Of Admn r2407a Westville Ct
" Brenda T Mrs smstrs Terry's Uphol Shop r1111 Wellon Dr

BROWN BROS PLUMBING & HEATING CO INC

Wm L Brown Jr President-Treasurer, Charles V Brown Vice-President-Secretary, Plumbing And Heating Contractors, 2824 N Roxboro Rd (27704), Tel 477-5353

" & Brown (W F Brown H D Brown) accts 160 Northgate Shop Center Rm 105
" Buster L (Cora Lee) retd h210a N Maple St
" C E (Vivian) mach h1114 N Guthrie Av
" Callie B genl programs City Of Durham r1017 Lancaster St
" Callie J (Wid Eubank) h23e Few Gardens
" Calvin C (Margt C) drftsmn Wright's Machinery h1822 Chandellay Dr
" Carl E driver Durham Linen h1119 Gurley St Apt 12
" Carl W (Joan M) t v dept Sears h1510 Tyonek Dr
" Carolyn G tchr DTI r1002 Onslow St Apt A
" Carrie h3408 Mordecai St Apt B
" Carrie studt r2216 Lafayette St
" Carrie L Mrs loan processor N C N B Mtge rRt 2 Rougemont NC
" Charles hsekpg asst N C Central Univ r812 Philmont St
" Charles (Karen) h700 Morreene Rd Apt R17
" Charles (Venessa) studt h530a Martha St
" Charles h413 Dowd St
" Charles E bus opr D P Co h427 Sowell St
" Charles E instr N C Central Univ r414 Dupree St
" Charles R emp Duke Univ & Hosp r301 Swift Av Apt 29
" Charles V (Ruby L) v-pres-sec Brown Bros Plmb & Htg h402 Englewood Av
" Charlie (Cornelia) jan h115 Erie St
" Charlie emp Muirhead Constn h3000 Chapel Hill Rd Lot 26
" Charlie L (Landra) mech Alexander Mtr r611 Clayton Rd
" Charlotte emp Duke Univ & Hosp r1218a Naples Pl
" Charlotte emp Duke Univ & Hosp rRaleigh NC
" Cheryl F emp Duke Univ & Hosp h807 Englewood Av
" Chester (Louis) (Mangum St Lunch) h821 N Mangum St
" Christine emp Duke Univ & Hosp rBx 6336 College Sta
" Christine slswn Bill Boyce Mus Center r1203 Ruffin St Apt F6
" Christine O Mrs patient relation rep Duke Hosp h1105 Alabama Av
" Christophe emp Duke Univ & Hosp r2330 Hilton Av
" Christopher A (Jewel M) v pres Mosley Sls & Eng h607 Hollyridge Dr
" Clara M (Wid Harvey) retd hM1 Atlantic St
" Clarence (Autocraft Uphol) r2923 Purvis Rd
" Clarence asst dir pub admn N C Central Univ h1315 Morreene Rd Apt 23 E
" Claronelle T Mrs tchr Whitted Jr Hi Sch r1616 S Roxboro St
" Claude emp Duke Univ & Hosp rRt 2 Bx 218a
" Claude C r1308 Englewood Av
" Claudia G emp Duke Univ & Hosp r1408 C-2 Barcelona Apt
" Clayton (Evelyn) mgr Merle Norman Cosmetic Studio r11 Twin Oaks Dr
" Coakland (Odessa) emp Netune h19 Dubonnet Pl
" Commodore J (Nell W) policemn City Of Durham h304 Greenwood Dr
" Connie M (Annie M) slsmn Sears h913 Washington St
" Cora L Mrs prsr Rite-Way Lndry & Clns h418 E Moline St
" Cottie O food serv aide Duke Univ & Hosp r607 Mc Nair St
" Coy mech Rigsbee Tire Sls r1114 N Guthrie Av
" Creyton R (Priscilla M) atndt Barnes Gulf Serv h535 Green St
" Curtis P photog Hewett Sch Photog h1000 Ruby St Apt 19
" Cynthia O studt r2400 Bluefield St
" Dan T (Sylvia N) h3629 Mangum Rd
" Danl B (Brenda S) countermn Mtr Bearings & Parts rBx 301 Wilkins Dr Rt 1
" Danl P mech Kenan Oil rRt 2 Bx 398
" David lab Delta Constn r1782 Gunter St
" David (Brenda K) hH3 Cornwallis Ct
" David L (Ernestine) studt h522a Barton Av
" David W (Martha M) library asst Duke Univ & Hosp h1618 Kilmer Ter

BROWN
" Deborah r217 W Geer St Apt 4
" Del J emp Duke Univ & Hosp rAsheville NC
" Delores M Mrs assoc tchr Durham City Sch h27b Few Gardens
" Delphine emp Duke Univ & Hosp r3315 Fayetteville St
" Diane studt r515 W Chapel Hill St
" Donald E USAF r620 Old Barn Av
" Donna educ music sec Grey Stone Bapt Ch r2133 Sunset Av
" Donna h3022 Colonial Apts Apt 25b
" Dora retd r1106 Sedgefield St
" Dora M emp Duke Univ & Hosp
" Doris S Mrs maid City Bd Of Educ r2128 Charles St
" Dorothy Ga emp Duke Univ & Hosp h2211 Moorehead Av Apt 3
" Dorothy M emp Duke Univ & Hosp r601 Rippling Stream Rd
" Dossie I Mrs h212 Fulton St
" Doug host Burger King
" Douglas L mgr Searle Analytic & Radio Graphic rRaleigh NC
" Douglas M (Lois M) asst greens kpr Hillandale Golf Course h707 N Queen St
" Draper F Rev (Pearlie A) pastor Lambert's Chapel h1014 Carroll St
" Duane W slsmn Colonial Flooring & Accoustical r4008 Trevor Cir
" Dwight studt r505 Dupree St
" E G h624 Reservoir St
" E L h817 Colonial Dr
" E L (Clarohope Chiropractic Center)
" Earl visiting prof N C Central Univ h914½ Exum St
" Earl I II (Anna T) prof Duke Univ h1631 Marion Av
" Earl M hsekpr Duke Univ h111 W Chestnut St
" Earl M Jr emp Duke Univ & Hosp rRt 3 Bx 187 Apex NC
" Eben O (Iva P) dist mgr Colonial Stores h301 W Cornwallis Rd
" Ed emp Burnham Van Serv
" Edith D (Wid Raymond L) lpn Duke Univ & Hosp h2809 Owen St
" Edna instr N C Central Univ h521 George St Apt 25a
" Elba emp Duke Univ & Hosp r1801 Glendale Av
" Eldee L (Clarnell) chiropractor 402 Lawson St h1616 S Roxboro St
" Eleanette M tchr Hillandale Elem Sch r3315 Fayetteville St
" Eli III studt r511 East End Av
" Eli J Jr (Hazel P) trans ofcr Operation Breakthrough h511 East End Av
" Elisha C (Anna C) retd h401 Carver St
" Eliz hsekpr Duke Univ & Hosp h107 Ringling St
" Eliz G Mrs hsekpr Duke Univ & Hosp h408 Cecil St
" Eliz S (Wid Leonard) h2909 Cedarwood Dr
" Ella Mrs instr Durham College rApex
" Ella M Mrs maid Ramada Inn h121 Exum St
" Ellen Y emp Duke Univ & Hosp h811 Dreiser St
" Elmer P (Betty S) asst mgr Coastal Plain Life Ins h2612 Harvard Av
" Elsie B emp Duke Univ & Hosp r3726 Glenn Rd
" Elsie L retd h1411a Green St
" Ernest driver Burton Lines rReidsville N C
" Ernest (Essie B) custdn City Bd Of Educ h931 Belvin Av
" Ernest (Essie) jan Carr Jr Hi Sch h930 Belvin Av
" Ernest C (Madeline L) chiro 816 Broad St h1313 Dollar Av
" Ernestine emp Rite-Way Lndry & Clns r304 E Geer St
" Estelle h2400 Bluefield St
" Ethel M r318 E Umstead St
" Eug (Lillian J) retd h707 S Buchanan Blvd
" Evans h511 Downing St Apt O
" Evelyn H h3418 Mordecai St Apt F
" Evelyn N emp Duke Univ & Hosp rApt 38b Colonial Apts
" Ezell F (Muriel S) programmer IBM h2926 Cedarwood Dr
" Faye L waitress Pappy's r300 E Delafield Av
" Fleetia (Wid Lee) cook Scarborough Nursery Sch h706 Bacon St
" Flora M h1011b Sherwood Dr
" Floyd B asst prof N C Central Univ r4001 Booker St
" Frances A emp Duke Univ & Hosp rPO Bx 825 Hillsborough NC
" Frances C retd h1205 Dwire Pl
" Frances D Mrs ofc sec Little River Elem Sch rRt 1 Bx 123b Bahama N C
" Frances I x-ray tech Duke Univ & Hosp r2731 Ellen St
" Francis (Janice) purch agt Rigsbee Tire Sls r14 Forestdale Dr
" Frank inventory clk & delmn Southeastern Radio Sup rHillsborough N C
" Fred driver Broadway Taxi r4 Michael Dr
" Fred M (Edie) bus opr Duke Pwr h3718 Esther Dr
" Fredk D h311 S La Salle St Apt 46o
" Garrett P (Mucy F) retd h111 S Guthrie Av
" Gary M C mech Caro Door Controls r529 Barnes Av
" Gayzell L emp Duke Univ & Hosp r710 Melanie St
" Gennie A emp Duke Univ & Hosp r1218 Lakeland St
" Geo W (Jackie S) studt h2112 Fayetteville St
" Gladys R emp Duke Univ & Hosp r1805 Concord St
" Gladys S emp Duke Univ & Hosp rAsheville NC
" Grover L (Lillian M) retd h107 Stokes St
" Grover L Jr (Burtie) carp h631 Old Oxford Hwy

BROWN
" H h311 S La Salle St Apt 41j
" H Brevard (Doris T) dir Goodwill Industries h611 Morreene Rd
" H F h3600 Guess Rd Apt 5
" H F Jr asst credit mgr L & M r2112 Broad Apt B-19
BROWN H F PLUMBING CO (Howard F Brown And John B Temple Jr), Plumbing Repairs And Installation 1600 Shawnee St (27701), Tel 682-1060, Warehouse 816 E Trinity Av, Tel 682-6720
" Hallie M emp Duke Univ & Hosp r1218 Naples Pl Apt A
" Harold studt r1805 Concord St
" Harold Mrs membership registrar YWCA r433 Green St
" Harold D (Brown & Brown) rHillsborough NC
" Harvey (Ernestine S) h306 E Geer St
" Hay G budget mgr L & M h15 Butterwick Pl
" Hayes h1015 Stonehedge Av
" Hayes W (Shirley) research tech Duke Hosp h514 Martha St
" Haywood h415 E Pilot St Apt E 7
" Haywood L nurses asst Vets Admn r1712 Dean St
" Helen h402 S Buchanan Blvd
" Helen h222 Adrian St
" Helen r509 Martha St
" Helen maid h215 E Moline St
" Henry h627b Maplewood Av
" Henry (Annie M) emp Alexander Ford hHoover Road Apartments Apt 39
" Henry (Evline) computer opr Duke Univ h4216 Garrett Rd Apt L15
" Herbert (Elise) driver Overnite Trans h3726 Glenn Rd
" Hester E (Wid Eddie) hsekpr Duke Univ & Hosp h313 East End Av
" Hattie A (Wid Clyde) retd r214 N Guthrie Av
" Hoby E (Lorine J) (Canal St Gro) h111 E Edgewood Dr
" Hodgetta A Mrs tchr Burton Sch r2307 Curtis St
" Horace h114b E Edgewood Dr
" Horace retd h1306 Jackson St
" Horace A (Willie H) projectionist Caro Theatre h114a E Edgewood Dr
" Howard F (Martha F) (H F Brown Plmb) h1600 Shawnee St
" Hubert E (Marie E) h2803 Shenandoah Av
" Hubert M (Myrtle F) retd h401 E Lavender Av
" Hubert M Jr yard work r401 E Lavender Av
" Iantha E cash A & P r227 Oxedale Rd
" Irene h1415 Lakeland St Apt D1a
" Irene H (Wid James K) h2731 Ellen St
" Iverson T (Jo) controller Black Indus rRt 8 Bx 264
" J Cecil (Barbara C) emp Otis Elev h1143 Raynor St
" J H h124 Omega Rd
" J Howard emp Duke Univ & Hosp r5343 Yardley Ter
" J W h719 Liberty St Apt B
" Jack R (Betty H) dist mgr Borg-Warner h2701 Leyburn Pl
" Jackie ofc sec Inform Inc
" Jackson Jr studt h410 E Pilot St Apt K 4
" Jacqueline emp Duke Univ & Hosp r505 Dupree St
" Jacqueline A Mrs clk N C Mut Life Ins r2118 S Alston Av
" Jacqueline B Mrs tchr Merrick Moore Elem Sch r2112 Fayetteville St
" Jacqulyn ofc sec De Shazor Beauty College r2118 S Alston Av
" James jgn Genl Tel h1529 N Hyde Park Av
" James A emp Erwin Mills h111a Ringling St
" James A Rev (Mattie S) pastor Second Bapt Ch Chapel Hill h214 Normandy St
" James E (Mary C) training coordinator State Bd Of Health h108 Putnam La
" James E plmb Brown Bros Plmb & Htg rRt 8 Bx 295
" James E (Betty H) studt h2107b Charles St
" James E (Margt H) brick mason Thomas-Richmond Va h1418 Berkeley St
" James E Jr USAF r108 Putnam La
" James H (Clara F) chf eng Durham Hotel & Motel h2725 E Geer St Lot 13
" James K h3611 Gibson Rd
" James L h210 N Maple St
" James R (Margt B) retd h216 S Benjamine St
" James R emp Caro Door Controls r529 Barnes Av
" James R (Julia P) mtcemn Clearview Housing h2902 S Roxboro St
BROWN JAMES REALTY & INSURANCE CO (James W Brown Jr), We Buy And Sell Residential Homes, Appraisers, All Types Of Insurance PO Box 8664 (27707), Tele Office 682-0572, Residence 682-4950
" James S retd r1022 Moreland Av
" James W Jr (Sallie T) special consultant Professional Consultants h1723 Athens Av
" Jane Mrs dental asst Riley S Stallings rCroasdaile Apts
" Janice studt r1418 Berkeley St
" Janice D acct clk City Redevelopment Comn r4016 Forestdale Dr
" Janie Mrs h2800 Front St Apt J 9
" Jasper C r1902 Angier Av
" Jeanie A Mrs hsekpr Duke Hosp h1218 Lakeland St
" Jeffrey S (Diane) studt r317 E Trinity Av
" Jeremy O emp Duke Univ & Hosp rBx 9674 Duke Sta

BROWN
" Jerold E (Shirley J) studt h1605 Sedgefield St Apt G
" Jerome h4216 Garrett Rd Apt M7
" Jerome S Jr USN r1446 Maplewood Dr
" Jerome S Rev (Lizzie W) pastor Emmanuel Tabernacle Holiness Ch h1446 Maplewood Dr
" Jerri M emp Duke Univ & Hosp r3022 Chapel Hill Rd 85d Colonial Apts
" Jerry N emp Duke Univ & Hosp rAsheville NC
" Jim h3022 Colonial Apts Apt 85d
" Jimmy driver Burton Lines rRaleigh N C
" Jo Ann T Mrs dental asst Dr Charles T Byerly Jr rLiberty St
" Jo E Mrs tchr aide Northern Hi Sch rRt 8 Bx 264 Goodwin Rd
" Joan M Mrs teller Central Caro Bk & Tr r1510 Tyonek Dr
" Joan S emp Duke Univ & Hosp h2218 Pratt Av Apt 7
" Joe D area mgr Hoerner Waldorf rRaleigh N C
" Joe N h1019 Brandon Rd
" John hWestover Park Apts Apt D12
" John D (Mary H) h4601 Holloman Rd
" John L (Marilyn) h1700 Chapel Hill Rd Apt 8a
" Johnnie admn ofcr N C Central Univ r1207 S Alston Av
" Johnny (Ruth) h2106 Front St Apt H 6
" Joseph A emp Duke Univ & Hosp rRt 1 Bx 353 Goldsboro NC
" Joseph C (Gertrude T) retd h2108 Carver St
" Joseph H h911 Alabama Av
" Joseph H h1807 W Markham Av
" Joyce M Mrs tchr Durham Hi Sch h2330 Hilton Av Apt 7
" Juanita T Mrs tchr Hillandale Elem Sch h401 E Moline St
" K D h2010 Apex Rd
" Karen sec Durham Dance Academy rMarcene Rd
" Kath h3440 Glasson St Apt C
" Kath studt r1913 Erwin Rd Apt A
" Kathleen E Mrs prntr Durham Herald rRt 1 Bx 5-C Hillsborough
" Kathleen S Mrs ofc dir Sou Hi Sch r800 Willowdale Dr
" Kathryne S (Wid John M) asst dept dir Duke Univ & Hosp h2836 Chapel Hill Rd Apt 14c
" Kaye S waitress Waffle Hse r300 E Delafield Av
" Kendall h1505 Duke University Rd Apt 6l
" Kendall W emp Duke Univ & Hosp r301 Swift Av No 22
" Kenneth studt r1905 Erwin Rd Apt A
" Kenneth safety dir Wm Muirhead Constn rRt 1 Bx 123 Bahama NC
" Kermit porter Coggin Pontiac r2403 University Dr
" Lafayette (Kathleen S) nursing asst V A Hosp h800 Willowdale Dr
" Landas h1503 Lakeland St Apt G1e
" Larry S (Donia) h1505 Duke University Rd Apt 8g
" Lauren E clk N C Mut Life Ins r1411 Rosewood St
" Lee orderly Mc Pherson Hosp h406 Oakwood Av
" Leroy (Pattie M) USA h2724 Atlantic St
" Lessie B retd r1411a Green St
" Letha O (Wid Charles) h317½ S Miami Blvd
" Lewis E (Janie R) prsmn Durham Herald h3505 Preston Av
" Lillian B (Wid Lloyd W) maid Home Savings & Loan h1416 N Mangum St
" Linda h901 Chalk Level Rd Apt V 5
" Linda studt h924a Fiske St
" Linda L clk Duke Univ & Hosp r110 W Trinity Av
" Linda S policewn City Of Durham r1100 Leon St No 2
" Lisa studt r222 E Markham Av
" Liz h824 Burch Av
" Lola domestic wkr r411 Dunstan St
" Lollie W Mrs maid r1100 Merrick St Apt A
" Lonie C cafeteria wkr Sou Hi Sch rRt 1 Bx 417 Morrisville N C
" Lorene A slsmn Bragtown Produce r111 E Edgewood Dr
" Lottie (Wid Isaac) retd h1205b Morehead Av
" Louise h506 Elmira Av
" Louise h1603a Guntes St
" Lucendia studt h206 Gray Av
" Lucinda h1015d Sherwood Dr
" Lula B maid h402½ Red Oak Av
" Lurmie h3440 Glasson St Apt A
" M mach Sperry Rand r2209 Summit St
" M Anne emp Duke Univ & Hosp rChapel Hill NC
" M F h804 Lancaster St
" M L h3022 Colonial Apts Apt 97c
" Mabel A r1902 Angier Av
" Mable R (Wid Walter) tutorial aide Morehead Sch h1306 South St
" Mac (Nancy) Johnson Mtr r5817 Tomahawk Tr
" Mack R (Doris S) lab L&M h2128 Charles St
" Madeline H lecturer N C Central Univ rRt 2 Bx 240 Creedmoor NC
" Maimie (Wid James) retd h303½ Amber Pl
" Mara Mrs bkpr Durham Academy r2300 Pratt St Apt D11
" Marcella M (Wid Ollie) h703 Linwood Av
" Marcia S emp Duke Univ & Hosp rBx 6133 College Sta
" Margt h34b Mc Dougald Terrace Apts
" Margt lab Q & D Electronics r2509 Shenadoah Av
" Margt studt h209 Anderson St Apt A

BROWN
" Margo R maid W G Pearson Schl h2f Mc Dougald Terrace Apts
" Marguerite D (Wid Otis M) retd h2604 Glendale Av
" Maria h2514a S Roxboro St
" Marjorie H emp Duke Univ & Hosp r2917 State St
" Marlin E retd h221 S Guthrie Av
" Marsha B h3311 Shannon Manor Apts Apt 39e
" Martha E emp Duke Univ & Hosp r804 Lancaster St Apt 2
" Marty studt r1616 S Roxboro St
" Mary ofc sec Blue Cross-Blue Shield h415 E Pilot St Apt A 5
" Mary h2224 Glover Rd
" Mary Mrs cook Rose Manor Rest Home h2608 Kirby St
" Mary Mrs bkpr County Library r108 Putnam
" Mary A med librn Duke Univ & Hosp r3062f Colony Rd
" Mary L (Wid Charlie) health care asst Lenox Baker Hosp h2213 Otis St
" Mary L laundry wkr Model-Durham Lndry Clns r419b Price Av
" Mary L instr N C Central Univ r3022 Chapel Hill Rd Apt 97c
" Mary N Mrs acct-clk Wachovia Bk & Tr r113 Cornwallis Rd
" Mary T (Wid W R) retd h2801 Crest St
" Mathew J (Eleanor M) retd h3315 Fayetteville St
" Mattie maid r601 Carlton Av
" Mattie M r709 Kent St
" Mattie P food serv asst N C Central Univ r1301 Bacon St
" Maude D retd h411 Dunstan St
" Melvin Jr (Eloise W) carrier PO h2529 S Roxboro St
" Michl (Hardy) studt h869 Louise Cir
" Michl W truck driver Model-Durham Lndry Clns r535 Green St
" Mike laborer Trusses Inc rNorth Old 70
" Monika B emp Duke Univ & Hosp r610½ North St
" Morris A (Elba K) artist h1801 Glendale Av
" Morris L (Gloria G) pntr Durham Hotel & Motel h111 Ringling St
" N A h1611 Duke University Rd Apt 14d
" Nancy Mrs tchr Durham Academy r1317 Arnette Av
" Nathl (Callie B) emp Vet Hosp h1017 Lancaster St
" Nell W Mrs ofc sec Parkwood Elem Sch r304 Greenwood Dr
" Nelson L r401 E Umstead St
" Nettie T Mrs h1902 Angier Av
" Nettie V Mrs r1309 Lancaster St
" Nevada Mrs maid r2005 S Roxboro St
" Noah (Alice J) (Caro Chimney & Htg) h2408 Par Pl
" Noah emp Durham Business College h2107 Apex Rd
" Norma emp Duke Univ & Hosp rBrooklyn NY
" Norma S emp Duke Univ & Hosp rKinston NC
" Novella B (Wid Geo) h803 Simmons St
" Ocia M Mrs tchr Fayetteville St Sch r205 Pilot St
" Odessa G (Wid Dudley J) retd h1011b Lancaster St
" Ola R (Wid Harvey L) h107b Broadway St
" Olive D retd r3401 Ridge Rd
" Oliver E (Thelma B) emp Duke Univ & Hosp h2923 Cedarwood Dr
" Olivia h2740 E Pettigrew St
" Ollie Mrs retd h1203 Dawkins St
" Oscar K (Ola R) retd h2222 Cranford Rd
" Pattie Mrs (Brown's Day Care Center) r2724 Atlantic St
" Paul emp Meth Retirement Home r1914 Jersey Av Apt 5
" Paul D (Julia B) social wkr J Umpsted Hosp h2219b W Club Blvd
" Paula E typ Epes Transport Sys rRt 5 Bx 705
" Peggy emp Blue Cross r2023 Granville Rd
" Peggy Mrs h43b Mc Dougald Terrace Apts
" Peggy M Mrs ofc mgr Coppridge Urologic Group h3327 Chapel Hill Rd
" Philip N h1018 Clarendon St
" Phyllis J research tech Duke Univ & Hosp h622 Hope Av
" Polly studt h1911c House Av Apt 49
" Priscilla h217 W Geer St Apt 4
" Priscilla emp Duke Univ & Hosp r2903 Kanewood Dr
" Ralph (Cath) tech N C Mem Hosp h304 Amber Pl
" Rayburn J studt hWestover Park Apts Apt D11
" Rebecca L nurse Duke Hosp h2801 Atlantic St
" Rebecca T emp Duke Univ & Hosp r2808 W Main St
" Renee emp Duke Univ & Hosp r1835 Cheek Rd Apt 16b
" Renee D emp Duke Univ & Hosp r2128 Charles St
" Reuben (Nuna L) driver Constructors Sup h882 Estes St
" Richd A (Vera P) USA h620 Old Barn Av
" Robt (Majorie) h2704 Owen St
" Robt C purch coordinator Genl Tel r309 Melbourne Av
" Robt G emp Duke Univ & Hosp rBx 9238 Duke Sta
" Robt J (Donna W) (Sou Mansion Massage) rRt 1 Wise NC
" Robt L studt h512a South St
" Robt L emp Janitorial Service h1031b Moreland Av
" Robt W emp Duke Univ & Hosp r610½ North St
" Robin B (Candy O) h311 S La Salle St Apt 33n
" Ronald (Peggy S) emp Creed Constn h625 Old Oxford Hwy
" Ronald H assoc prof N C Central Univ r401 Moline St
" Ronald T (Peggy R) retd h1220 N Roxboro St
" Roosevet emp Palms Restr r1006 Franklin St
" Rosa M (Wid Claude) maid h401 E Umstead St

BROWN
" Rosa M Mrs lpn Duke Univ & Hosp h119 Dunstan St
" Rowena L emp Duke Univ & Hosp r2403 University Dr
" Ruby B Mrs sls dept Capcities Communications r716 Harold Dr
" Ruby W emp Duke Univ & Hosp r2106 Front St Apt H6
" Rufus A (Dora) emp Reserve Life Ins h2908 Wedgedale Dr
" Ruth S (Wid D W) r1106 Woodburn Rd
" Sallie A maid Meth Retirement Homes r1213b Naples Pl
" Sallie B food serv aide Duke Univ & Hosp r1208 Rosewood St
" Sally B studt r2510d S Roxboro St
" Sam parts clk Coggin Pontiac rRt 3 Bx 195 Hillsborough NC
" Sandra waitress Festa Rm Holiday Inn rHillsborough NC
" Sandra A clk Central Caro Bk & Tr rRoxboro
" Sandra A emp Duke Univ & Hosp r1218 Lakeland St
" Sandra P studt r706 W Club Blvd
" Sandy opr Coggin Pontiac r1403 Lancaster St
" Sarah h1103 Merrick St Apt A
" Sharon clk Mayberry Inc r419 Price Av Apt 4b
" Sharon P emp Duke Univ & Hosp rRt 2 Bx 353 Guess Rd
" Shelby J opr Village Beauty Salon r3817 Valleydale Dr
" Sherman Jr cook Spinnake Inn r1902 Angier Av
" Shirley h1108 Holloway St
" Shirley studt r9e Few Gardens
" Shirley agt Char Liberty Mut Life Ins r2708 Summit Dr
" Shirley D acctg clk N C Central Univ h2208 Summit St
" Shuford (Caroline) tchr h1002a Onslow St
" Sophia S instr N C Central Univ r1104 Red Oak Av
" Steph C (Vicki L) emp Bryant Durham Elec h3012 Banner St
" Susie A Mrs library aide Holt Elem Sch r5110 Pine Trail Dr
" Sylvester (Diane H) mech Goldkist Poultry h1032a Rosedale Av
" Sylvester emp Golden Belt hH1 Atlantic St
" Sylvester (Blonie T) h9e Few Gardens
" T Hugh h1020 Hale St
" Tempie (Wid Otis) h3d Mc Dougald Terrace Apts
" Thelbert J studt r3315 Fayetteville St
" Theoton retd r830 N Mangum St
" Thos USAF r108 Putnam La
" Thos emp N C Mut Life Ins
" Thomas J h2017 Woodland Dr
" Thos M (Evelyn N) USMC h3022 Colonial Apts Apt 38 B
" Thos N agt Life Ins Co Of Va r817 Colonial Dr
" Thos W (Sara S) bus mgr St Marys Sch h2618 Chapel Hill Rd
" Thurletta M counselor Duke Univ & Hosp h700 Morreene Rd Apt D7
" Tim slsmn Camera & Photo Shoppe rChapel Hill NC
" Tiny (Bertie) constn wkr h2109 Ayers Pl
" Tommy plmb James Gooch Plmb
" Tommy W driver slsmn Durham Distr rRt 3 Bx 125
" Tony L USA r110 W Trinity Av
" Vallie S Mrs emp N C Mem Hosp hJ1 Atlantic St
" Velma W emp Duke Univ & Hosp r823 Center St
" Venetta C sr clk Genl Tel r1111 Red Oak St
" Vernon E Rev (Ocia M) pastor Gethsemane Bapt Ch h205 W Pilot St
" Vickie Mrs artist Carden Prntg r3012 Banner St
" Vicky opr Bee's Hairstyling
" Victoria J clk N C Mut Life Ins h311 S La Salle St Apr 41r
" W r311 S La Salle St Apt 6e
" W A Instruments John E Graham Mgr electronic 204½ N Mangum St
" W Franklin (Helen B) (Brown & Brown) h1316 Georgia Av
" W Harold (Cornell D) lino opr Seeman Printery h1102 Anderson St
" Wade h608 Hardee St Apt D 2
" Wade G (Nancy B) retd h1317 Arnette Av
" Walter formn Stewart M Pickett Constn r3600 Grime St
" Walter F (Annie L) body reprmn Durham Auto Body Serv rRt 3 Bx 221 (Hboro)
" Walter G Jr (Nellie W) emp Am Tob h2404 Carver St
" Walter L (Sally L) retd h2917 State St
" Walter L Jr (Margie) water & sewage dept City Of Durham r2917 State St
" Wanda A studt r205 E Geer St
" Wanda I emp Duke Univ & Hosp r1407 N Hyde Park Av
" Wayne E (Donna M) elec tech Enviromental Protection Agcy h2133 Sunset Av
" Wendy E emp Duke Univ & Hosp r200 Seven Oaks Rd Apt 24d
" Wesley (Rosa M) retd h906 Dupree St
" Wiley (Lizzie F) retd h1712 Dean St
" Willard T (Etta W) plmb L&M h803 N Hyde Park Av
" Wm retd h410 W Cobb St
" Wm (Susan) porter h203a Cherry Grove St
" Wm (Pansy B) constn wkr h1009 Simmons St
" Wm A (Jackie C) sls agt EAL h1218 Horseshoe Rd
" Wm E (Betty S) brklyr Central Mason h911 South St
" Wm E (Brenda T) uphol Terry's Uphol Shop h1111 Wellons Dr
" Wm E (Hazel J) retd h510 Watts St Apt 3
" Wm E (Jacqueline T) electn IBM h5704 Old Well St
" Wm F trooper State Hwy Patrol r2630 Cohnwood Dr
" Wm F hlpr W D Lbr r2311 Hart St
" Wm H (Sophia S) prof N C College h1104 Red Oak Av
" Wm H (Anna S) sls mgr Gann Indus Sups h3609 Hermine St

BROWN
" Wm H (Rebecca T) retd h2808 W Main St
" Wm L Jr (Grace L) pres-treas Brown Bros Plmb & Htg h913 W Knox St
" Wm S roofer Lloyd Sht Mtl & Roofing r602 Primitive St
" Wm S (Ruby M) retd h107 N Benjamine St
" Wm T (Ruth G) mech State Hwy Comn h1510 Robinhood Rd
" Willie relocation wkr City Redevelopment Comn
" Willie G emp Duke Univ & Hosp r902 Massey Av
" Willie H emp Duke Univ & Hosp r114 E Edgewood Dr
" Willie J loan ofcr C C B & Trust r2213 Otis St
" Willie L emp Duke Univ & Hosp h610 Martha St
" Willie M laundry wkr Model-Durham Lndry Clns r419b Price Av
" Willie V food serv asst N C Central Univ h904 Arnette Av
" Woodie B Jr (Margt L) dock wkr Mc Lean Trucking h2509 Shenandoah Av
" Woodrow W (Gladys G) phys aide V A Hosp h1805 Concord St
Brown's Day Care Center (Mrs Pattie Brown) 2724 Atlantic St
" Furniture Barn (Ray Coone) 2900 Hillsborough Rd
Browne Marjorie L prof N C Central Univ h2106 Fayetteville St
Brownfield Chuck h4216 Garrett Rd Apt I56
Browning Allen F acctg clk L & M r3802 Ruggles St
" Alton (Minnie H) emp Am Tob h1012 Calvert Pl
" Ann W framemn Genl Tel r206 Dacian Av
" Annie H (Wid Ira L) retd h1816 Hillandale Rd
" Barbara r1402 E Main St
" Carole H emp Duke Univ & Hosp r3802 Ruggles St
" Carolyn A asst sec Town & Country Furn r4124 Trotteridge Rd
" Claiborne H (Mozelle D) tex wkr Erwin Mills h2700 Lawndale Av
" Clarence L (Betty Y) sls supvr Liggett & Myers h1817 Grady Dr
" Cynthia P group clk Genl Tel r2301 Charlotte St
" Danny R (Jessica C) rtmn Durham Linen h1112 Park Av
" Dennis C (Helen T) mtcemn Am Tob h2712 Rochelle St
" Dewey M (Ethel M) retd h3600 Rivermont Rd
" Donald J (Carolyn A) pres-treas Town & Country Furn h4124 Trotter Ridge Rd
" Donald W studt r2512 Indian Trail
" Effie H (Wid Joseph E) retd h2647 Lawndale Av
" & Farrell Furn Corp Walter M Browning Pres Leta G Browning V-Pres 1705 New Raleigh Rd
" Faye asst mgr Walker Shoe Store
" Flora W beautician 2512 Indian Trl h2512 Indian Trail
" Frank P (Janie) cable splicer Genl Tel h3915 Rivermont Rd
" Fred T (Sandra) constn supvr D P Co rRt 1 Box 269d
BROWNING G D PLUMBING & HEATING CO INC, George D Browning President, Over A Quarter Century Of Dependability, Designers, Installers, Repairers And Contractors Of Plumbing And Heating Systems For Commercial, Industrial, Institutional And Residential Purposes, Complete Septic Tank Department, New Installations, Repairs And Maintenance, Excavating And Grading Contractors, Storm Sewers, Sanitary Sewers, Foundations, Ditches, Installers Of Residential Oil And Gas Tanks, All Materials And Workmanship Fully Guaranteed Valley Springs Rd, Box 4011 (27705), Tel 383-4561
" Geo W policemn City Of Durham h3512 E Oak Dr
" H Frank Jr (Willa) driver M M Fowler Inc h3514 Alston Avenue Rd
" Hubert (Nellie E) formn Burl Indus h1801 Maryland Av
" Ira W (Flora W) mtcemn V A Hosp h2512 Indian Trail
" Ivory L (Gaynelle E) mach adj L&M h2210 Edwin Av
" J Walter (Lena G) retd h2709 Cammie St
" James F USAF r2810 Alabama Av
" James H (Pauline) glazier Pritchard Paint & Glass r521 Finley St
" James L copy boy Durham Herald r1941 Grady Dr
" Jerry T mgr A & P r210 Albemarle St
" Jewell retd h310½ Cherry Grove St
" Joseph L h815 Broad St
" L N (Anne) mach Sperry Rand h206 Dacian Av
" Lacy M opr L&M r105 N Maple St
" Leeray (Imogene) carp Best Reproduction h1014 Calvert Pl
" Lela B (Wid Frank) retd h2302 Tampa Av
" Leona M (Wid Thos F) clinic recpt Duke Univ & Hosp h2810 Alabama Av
" Leta G v-pres Browning & Farrell Furn r5152 N Willowhaven Dr
" Lila C (Wid J Marvin) retd r921 Lancaster St
" Lillian emp Duke Univ & Hosp r3125 Rose Of Sharon Rd
" Lonnie G bldg & grounds City Of Durham r324 Monmouth Av
" Lynda T Mrs asst treas Central Caro Bk & Tr h507 Wildwood Dr
" Maggie C (Wid James H) h905 Edith St
" Mamie P Mrs tchr Northern Hi Sch r2419 Sparger Rd
" Margt C (Wid Wm T) h2731 Duke Homestead Rd
" Marvin M (Ruby C) constn wkr Hunt Constn h2205 Sovereign St
" Mary M fldr Burl Indus h926a Alabama Av

BROWNING
" Mavis C Mrs retd h1506 Evergreen St
" Nell P emp Duke Univ & Hosp rRt 8 Bx 241
" Odell E (Thelma T) mach opr Mead Containers h2404 Stephenson Dr
" Paul K (Rachel M) constn wkr h2208 Strebor Rd
" Paul K (Ruby B) plmb Burl Indus h2710 Carver St
" Paul L (Mary W) retd h1435 Cole Mill Rd
" Paula studt r2208 Strebor Rd
" Phillip L (Virginia) with Research Triangle h2222 Charlotte St
" Phyllis M Mrs lpn Dr E V Grace h2112b Broad St Apt 5
" R E (Faye) h2207 Edwin Av
" R L (Lillie) retd h409 W Maynard Av
" Rachel G h1402 E Main St
" Rachel M Mrs mach Sperry Rand r2208 Strebor Rd
" Rayford (Sarah) h412 Salem St
" Robt r1501 Holloway St
" Robt E USA r2210 Edwin Av
" Rosa H (Wid Dempsey H) label mkr Durham Drapery h719 Warner St
" Tim (Susan) emp Duke Pwr h615 W Club Blvd
" Timothy W USN r2404 Stephenson Dr
" Vernon L (Lillian F) ofc mgr Southland Assocs h1741 Grady Dr
" Viola M clk Genl Tel h1120 E Geer St
" Virginia h4307 Angier Av
" Virginia Mrs ofc sec Ruth Hall Florist r2222 Charlotte St
" Walter M pres Browning & Farrell Furn r5152 N Willowhaven Dr
" Wm D h435 S Driver St
" Wm H emp Duke Univ & Hosp r533 Finley Rd
" Wm R fire supvr City Of Durham rRt 2 Bx 296
" Wm T (Ruby W) mach L & M h3669 Guess Rd
" Woodrow E (Edith H) mech Kenan Oil h3801 Rivermont Rd
" Woodrow E Jr (Cynthia P) sup tech State Natl Guard Co A 1131 St Signal Co h2301 Charlotte St
Brownins Marvin E (Pansy E) retd h104 N Blacknall St
Brownning Minnie L (Wid H M) retd r1115 Watts St
Browser Johnetta r1611 Duke University Rd Apt 10e
Broxton David L emp Genl Tel rRt 1 Bx 260 Hillsborough NC
" Marcia B emp Duke Univ & Hosp h2800 Front St Apt M 10
Broyles Charles R quality control Gunter & Cook rBx 394d Bahama NC
" Doug mech Authorized Appliance Serv Center r109 Virgie St
" J K agt Life & Casualty Ins r3821 S Alston Av
" John D (Jennie K) emp Authorized Appl Cntr h1010 Virgie St
" Kenneth (Barbara A) mgr Seven-Eleven h3821 Alston Avenue Rd Lot K8
" Mae R reg nurse Hillcrest Conval Center rRt 1 Bahama NC
Bruan Kath emp Duke Univ & Hosp rBx 6123 College Sta
Bruback R studt h704 N Buchanan Blvd
Bruce Billy C (Sara E) hsekpr Duke Univ & Hosp h205 E Geer St
" David studt r130 Lansbury Dr
" Dorothea S Mrs h130 Lansbury Dr
" Fanny B (Wid Lamar E) retd h2112e Broad St Apt 57
" James studt r1915 Erwin Rd Apt I
" Jennifer K r1705 N Roxboro Rd
" John S h4216 Garrett Rd Apt L33
" Kimberly J r1705 N Roxboro Rd
" Laura R (Wid Leo B) librn Lincoln Hosp h2613 Fayetteville St
" Lesley R studt r1705 N Roxboro Rd
" Richd J (Betty L) field supvr Crum & Forster Ins Co's h4301 Berini Dr
" Ricky studt r4301 Berini Dr
" Robt A studt h916 Lancaster St
" Ronnie studt r4301 Berini Dr
" Sarah I emp Duke Univ & Hosp r205 E Geer St
" Thos K (Jean K) resources supvr City Of Durham h1705 N Roxboro Rd
" Wm T (Mary L) mtce supvr DTI h1401 Oakland Av
Bruce's Cleaners (J Bruce Cannady) 2204 Avondale Dr
Brueckner Mynhart O (Georgene R) product test eng IBM h1119 Donphil Dr
" Robt studt r1119 Donphil Dr
Bruenette Blonnie nurses aide
Bruhelson M h815 Dacian Av Apt 19
Bruhn A Rahn (Arlene P) studt h5300 Partridge St
Brumfield Shirley R emp Genl Tel hC2c University Apartments
Brumley Geo W Jr (Jean S) phys Duke Univ & Hosp h3415 Surrey Rd
Brumm Arthur H retd h2207 Farthing St
" Beatrice L (Wid Arthur H) slswn King's Dept Store h2725 E Geer St Lot 26
Brummer Ella Mrs h1908 Cedar St
Brummitt Linda M h2112e Broad St Apt 27
Brundage Donald D (Dorothy) customer serv ofcr Central Caro Bk & Tr rMebane
" Dorothy J emp Duke Univ & Hosp rRt 6 Bx 215 Mebane NC
Bruner Gail studt r311 S La Salle St Apt 47a
Brunetti F Richd (Patricia G) constn wkr h3022 Colonial Apts Apt 91c

BRUNING
Bruning Mary M Mrs tchr Hope Valley Elem Sch rChapel Hill NC
Bruninghaus Roy V h5805 Newhall Rd
Bruno Fredk emp Duke Univ & Hosp r813 Chalice St
Brunson Alf ptr Carpenter's Inc r3204 Fayetteville St
" Alf (A & G Paint & Body Shop)
" Alf Mrs retd h3204 Fayetteville St
" Annie W Mrs elev opr Van Straaten's r1903 S Alston Av
" Arth (Angela T) bldg & grounds City Of Durham h2126 Cheek Rd
" Betty C Mrs tchr Lakewood Sch hN2b University Apartments
" Carolyn R emp Duke Univ & Hosp rH2 Atlantic St
" Early H jan Durham Herald rRt 5 Bx 72 Creedmoor NC
" Edna R (Wid Henry) retd h1104 Rock St
" Emmett Eva emp Duke Univ & Hosp rBx 12293 Res Tri Park NC
" Flora h3325 Glasson St Apt B
" Flora M emp Duke Univ & Hosp rRt 7 Bx 434 Fayetteville Rd
" Fred L Jr (Annie W) asst supvr Sou Ry h1903 Alston Avenue Rd
" Freida emp Duke Univ & Hosp rRt 7 Bx 434 Fayetteville Rd
" Gertrude H Mrs hsekpr Thos Bass r813 Dupree St
" Jami M studt r2600 Bluefield St
" Joseph E (Florence) jan Med Arts Bldg h832 Wilkerson Av
" Joseph W retd h212 Knox Cir
" Lois T Mrs tchr aide First Presby Ch Day Care Cntr h2600 Bluefield St
" Ronald A Jr retd r4030 Dover Rd
" Ronald M (Jennette) emp Hillford Ford (Raleigh) h1014 Kent St
" Sandra faculty sec N C Central Univ r2001 Crowell St
" Susie M emp Duke Univ & Hosp r2224 Ellington St
" Texaco Service Station Raymond Phillips Mgr 801 W Main St
" Thos Jr (Carolyn R) driver Merritt hH2 Atlantic St
" Von P studt r2600 Bluefield St
" Yoalder K (Wid Ronald A) (Brunson's) h4030 Dover Rd
BRUNSON'S INC Boyd Perry General Manager, Household Appliances, Kitchen Cabinets, Television And Radios, Stereos, Bicycles, Power And Garden Tools, 800 W Main St, PO Box 1766 (27702) Tel 682-9389, Tire Division Tel 688-8295
BRUNSWICK VILLAGE BOWLING LANES Walt L Broadwell Jr General Manager, (Bowl For Health) Leagues And Open Bowling, Pro-Shop, Air Conditioned, Instruction Classes, Snack Bar And Baby Sitting 330 Hardee St (27703), Tel 682-9145
Brush Robt W emp Duke Univ & Hosp rRt 5 Bx 347a Lexington Va
Brustad Hurley L (Phyllis M) claims mgr Reliance Ins h702 N Buchanan Blvd
Bruton Lennie S (Wid Finch G) (Serve-U-Beauty Shop) h505 Simmons St
Bruttomesso Christine A emp Duke Univ & Hosp h21a Carriage House Apts
Bruye Charles pharm Kerr Drug rSchulou St
Bryan See Also Bryant
" Anne-Marie emp Duke Univ & Hosp r1017 Norwood Av
" Carolyn G sr clk Genl Tel r1812 E Geer St
" Charles W (Carol) emp Duke Med Center h1005 Urban Av
" Constance studt h406 Morreene Rd
" Dennis (Anne M) pub relationsmn Lake Sagmore h1017 Norwood Av
" Eliz emp Duke Univ & Hosp r1408 N Mangum St
" Eliz V waitress Meth Retirement Homes r1108 Watts St
" J H r311 S La Salle St Apt 4f
" J Harvey (Iala D) retd h1105 N Elizabeth St
" Jim asst harvesting mgr Hoerner Waldorf r920 Jones Cir
" John G emp Duke Univ & Hosp r901 Chalk Level Rd Apt X16
" Julie B (Wid Wiley M) h406 E Geer St
" Kenneth S reprmn United T V Cntr r3110 Shaftsbury St
" Kennie U (Kath M) retd h1109 Vickers Av
" Larry h1812 E Geer St
" Larry lab Hope Valley Exxon Serv rRt 8 Bx 241
" Louis M (Betty H) tax collr County Tax Collr h3416 Alston Avenue Rd
" Mary P Mrs admn asst Lenox Baker Hosp r5403 Natchez Wy
" Paul N (Joyce) studt h22 Sinnott Cir
" Paul R Jr (Virginia S) instr Duke Univ & Hosp h1108 Watts St
" Sam D (Nancye B) research sys analyst U S Environmental Program Ag h3408 Dover Rd
" Virginia S emp Duke Univ & Hosp r1108 Watts St
Bryant Al (Bessie) h328b Clark St
" Albert J h2409 E Main St Apt D
" Alfonzy emp Duke Univ & Hosp r711 N Duke St Apt 4
" Allen retd r408 East End Av
" Alvesta (Niwana R) capt Durham Fire Dept h1504 Holloway St
" Alvin (Ella B) (Al's Holloway St Pharm) h2707 Richwood Rd
" Andrew L (Lois F) instr Duke Univ & Hosp h3012 Dixon Rd
" Annette L tchr Northern Hi Sch r5107 Old Well Rd
" Annie H (Wid Geo) h40d Mc Dougald Terrace Apts

BRYANT
" Artelia T Mrs mtge loan asst N C Mut Life Ins r618 Bernice St
" Bessy S emp Duke Univ & Hosp r711 N Duke St
" Beulah H (Wid Pearl G) retd h2006 Woodrow St
" Beulah M (Wid John H) retd h3210 Dearborn Dr
" Calvin servmn D P Co rRt 4 Bx 134
" Cheri R h4216 Garrett Rd Apt H 4
" Cynthia C emp Duke Univ & Hosp r2405 E Cornwallis Rd
" Cynthia S Mrs tchr Northern Hi Sch r919 Milton Rd
" Deloris V emp Duke Univ & Hosp r1209-B Naples Pl
" Don (Cath L) brklyr h4521 Denfield St
" Donna M emp Duke Univ & Hosp rChapel Hill NC
" Donny L (Kay D) sht rock wkr G E Young Constn h207a N Guthrie Av

BRYANT-DURHAM ELECTRIC CO INC

ROBERT SHACKLEFORD EXECUTIVE VICE-PRESIDENT
JAMES BEASLEY VICE-PRESIDENT
CHARLIE BUMPASS VICE-PRESIDENT
ELIZABETH H RAY SECRETARY-TREASURER
JEFF ROGERS CHIEF ESTIMATOR
ELECTRICAL CONSTRUCTION
INDUSTRIAL-COMMERCIAL-INSTITUTIONAL
LIGHTING-POWER-SIGNAL SYSTEMS
CONTROLS-POWER PLANTS-POLE LINES
UNDERGROUND-SUBSTATIONS
5102 NEAL RD (27705)
TELEPHONE 383-2526

" Edna H Mrs bkpr Pub Serv r2622 Harvard Av
" Edw O (Lilly L) dept mgr Colonial Stores h1215 Landon St
" Elvina h102 E Piedmont Av
" F D with Am Tob h1318 N Gregson St
" Floyd L hlpr Eastern Elec
" Frances studt r3722 Eton Rd
" Frank D Jr (Shirley J) production supvr L & M h704 Lindley Dr
" Freddie W (Lois D) retd h2209 Taylor St
" Geo R (Linda) plant mgr Seeman Printery r103 Hadley La
" Geo W (Lena B) clk PO h2705 Richwood Rd
" Harvey Y (Helen F) dockmn Akers & Central Mtr Lines h2902 Davie Dr
" Hazel emp Quality Food Super Mkt r2607 Fayetteville St
" Henry L (Edna H) prod mgr Colonial Stores h2622 Harvard Av
" Herman G Jr (Patricia G) sr chem L & M h5301 Partridge St
" Ira T emp Res Triangle r2512 Otis St
" J O h3022 Colonial Apts Apt 78c
" James D (Ida H) carp h628 Massey Av
" Jessie studt r321 Gray Av
" Joe L III tchr Sherwood Githens Jr Hi rButner N C
" John H dormitory supvr N C Central Univ r505 Simmons St
" John H emp Sunoco Serv Sta h3210½ Dearborn Dr
" Johnnie J studt r2707 Richwood Rd
" Joseph emp Am Tob r3403 N Duke St
" L D mach Sperry Rand r2209 Taylor St
" Landon A (Martha E) emp Sears h711 Latta Rd
" Lee studt r1016 Iredell St
" Lena B nurse Durham Clinic r2705 Richwood Rd
" Lillie H emp Duke Univ & Hosp r1215 Landon St
Bryant Lipton Bryant & Battle PA
Victor S Bryant
Robert I Lipton
Victor S Bryant Jr
F Gordon Battle
James B Maxwell
Richard M Drew
John L Crill
Thomas J Stevens
Associates
William H Bayliss
Lee A Patterson II
Homa J Freeman Jr
Theodore H Jabbs
Lawyers
4th Fl Wachovia Bank Bldg
120 W Main St (27701)
Telephone 688-6341
Chapel Hill Office
North Carolina National Bank Bldg
Chapel Hill, N C (27514)
Telephone 942-5191
" Lois Mrs tchr Burton Sch r3012 Dixon Rd
" Lonnie E (Vera S) retd h2901 Hope Valley Rd
" M h901 Chalk Level Rd Apt T 10
" M R h2201 Fay St
" Madie L Mrs r2622 Harvard Av
" Martha A swtchbd Durham Clinic h1400 Wyldewood Rd Apt D1
" Martha J emp Duke Univ & Hosp r314 Greenwood Dr
" Mary C emp Duke Univ & Hosp rApt S3001 Pratt St
" Maybelle P retd h906 N Elizabeth St

BRYANT
" Mickey USA r306 Southerland St
" Mildred D emp Duke Univ & Hosp rBurlington NC
" Millard (Frances S) driver Overnite Trans h306 Southerland St
" Nettie D (Wid Tom) lpn Duke Univ & Hosp h2512 Otis St
" Ora L Mrs tchr Carrington Jr Hi Sch h618 Burlington Av
" P Garland (Margt A) prop B & L Sup h711 Hammond St
" Patricia Mrs tchr Bragtown Elem Sch r5301 Partridge St
" Paul h529 Holloway St Apt 4
" Pearl nurses aide Friendly Rest Home
" Penny nurse Nichols Singletary Izlar Williams & Wysor r4405 Glenda Dr
" Posey L dispr Duke Pwr h3813 Pendergrass St
" R Kelly Jr (Artelia T) asst sec mgr North Carolina Mut Life Ins h618 Bernice St
" Ralph (Helen) h113 Stokes St
" Ralph lab Borden Brick & Tile r510 Wood St
" Raymond F (Sara M) air condition opr L & M h3104 Dixon Rd
" Rich D (Jenny H) asst mgr Central Caw Farmers h314 Greenwood Dr
" Richd T firefighter City Of Durham r4405 Glenda Dr
" Ronald r113 Stokes St
" Ronald A studt r2707 Richwood Rd
" Shirley J slswn Ruth Gordon Fashions r704 Lindly Dr
" Sue B (Wid Robt S) hF1a University Apartments
" Terre dental hygienist James E Thompson r704 Lindley Dr
" Theo L (Carolyn) h3022 Colonial Apts Apt 37d
" Thos G electn Duke Univ & Hosp r211 Carver St
Bryant Victor S (Elizabeth S), Partner, Bryant, Lipton, Bryant & Battle PA, Attorney-At-Law, 4th Fl Wachovia Bank Bldg 120 W Main St (27701), Tel 688-6341, h1012 Vickers Av, Tel 682-4365
Bryant Victor S Jr (Frances D; Bryant Lipton Bryant & Battle PA) Attorney-At-Law 4th Fl Wachovia Bank Bldg 120 W Main St (27701), Tel 688-6341, h3722 Eton Rd (HV), Tel 489-5187
" W G agt Coastal Plain Life Ins
" Walter guard Vanguard Security Serv rRoxboro N C
" Willa C prof Livingstone College h302 E Pilot St
" Wm G (Ruth) h4425 Angier Av
" Wm T (Laura M) retd h2402 Carver St
" Willie Mrs cash Quality Food h2607 Fayetteville St
" Willie C (Annett L) (Bryant's Hat & Wig Box) h1725 Alston Avenue Rd
" Woodrow (Virginia L) retd h707 Latta Rd
Bryant's Hat & Wig Box (Willie C Bryant) 3023 Fayetteville St
Bryson Agnes H r107 S Briggs Av
" Agnes W (Wid James C) h302 N Hyde Park Av
" Edw J (Julia B) formn Roadway Exp r2717 Sparger Rd
Bryson Edwin C (Anne O) Lawyer, Suite 103 Garden View Offices, 2726 Croasdaile Shopping Center (27705) Tel 383-1008, h1829 Front St, Apt A6, Tel 383-2313
Bryson Edwin Constant Jr (Katharine P; Newsom Graham Strayhorn Hedrick Murray & Bryson), Lawyer, 423 Central Carolina Bank Bldg 111 N Corcoran St (27701), PO Box 2088 (27702), Tel 682-5671, h4033 Nottaway Rd, Tel 489-5417
" Holmes (Sarah H) slsmn Samsonite Corp h2316 Prince St
" Lillian P Mrs rMethodist Retirement Home
" Sheila B emp Duke Univ & Hosp r1009 Green St
Buba Joanne W emp Duke Univ & Hosp rHudson Rd
Bubas Vickie studt h1911c House Av Apt 56
" Victor A pres Durham Chamber Of Commerce r4040 Nottaway Rd
" Victor A emp Duke Univ & Hosp r4231 A American Dr
Bucci Barbara Mrs emp Duke Univ h13 Winthrop Ct
Buccino Salvatore G emp Duke Univ & Hosp h2800 Front St Apt M 2
Bucev David h600-4 S La Salle St Apt 10c
Buchanan Alonzo W (Ellarie T) tex wkr Erwin Mills h412 Junction Rd
" Bessie T (Wid Seldon) retd h2507 Green St
" Billy W (Ruth S) driver Pilot Frt Carriers rRt 2 Bx 173 Morrisville NC
" Bobby W (Darnell) opr wldr Miller Mfg h bx445 Old Oxford Hwy
" Claude H (Inez) retd h3217 Wake Forest Rd
" D A (Paulette) driver Scott & Roberts Dry Clns h410 E Maynard Av
" Dannie L (Estelle W) guard City Sch Bd h301 Lawson St
" Darnell L ofc sec A B C Bd rRt 8 Bx 442
" Delores M clk Curtain Shop h2113 Glendale Av
" Elbert (Mary M) retd h3221 Angier Av
" Emma M (Wid Opie L) retd h2629 Lawndale Av
" Ernest C emp Duke Univ & Hosp rRt 6 Bx 129 Chapel Hill NC
" Ernest T Jr (Currie G) genl contr 2317 Glendale Av h2317 Glendale Av
" Estelle G (Wid Fred P) retd h3518 Guess Rd
" Evelyn Mrs h819 Demerius St Apt N4
" F C formn L A Downey & Son h4621 Brooklane Dr
" F C h4621 Stillview St
" Helen J emp Duke Univ & Hosp rAsheville NC
" Henry L (Marsha) h1100 W Leon St Apt 28

BUCHANAN
" Howard C (Zuline M) mach Am Tob h142 Kimball Dr
" Irene Mrs cln Carter's Seafood Mkt r904 E Trinity Av
" James h2605 E Geer St
" James S (Edith) refuse collection City Of Durham h2909 Colclough St
" Jerrel B Rev (Sybil G) pastor Parkwood Bapt Ch h1712 Euclid Rd
" Jessie T cafeteria wkr Carrington Jr Hi Sch r4621 Brooklane Dr
" Jimmy G h2020 Acme St
" Joel R Jr emp Duke Univ & Hosp rBx 6121 College Sta
" John A (Ann N) chairmn of the bd Home Insurance Agcy h618 Morehead Av Apt 1
" Kathryn W emp Duke Univ & Hosp r220 Chateau Rd
" Leslie emp Duke Univ & Hosp r2304 C Pratt St
" Leslie studt h2304c Pratt Av
" Marion S bkpr Town & Country Furn rCreech Rd
" Mary opr Vogue Beauty Shop r2631 Longdale
" Michl A (Mary A) flmn Robert's h2631 Lawndale Av
" O C h1808 Chapel Hill Rd Apt 6a
" Omie C (Wid Captain L) h208 N Briggs Av
" R h1315 Morreene Rd Apt 23h
" Richd D (Ann Y) mtcemn Roberts Assocs h3022 Colonial Apts Apt 88 A
" Robt A phys 1200 Broad St Rm 209 h18n Carriage House Apts
" S r3300 Shannon Manor Apts Apt 11e
" Sharon M h414½ Craven St
" Spurgeon G (Cath W) acct Ricca Nelson Gantt & Co h220 Chateau Rd
" Thos G retd r2505 Ashe St
" Vernon (Myatle C) hlpr Northgate Mtrs h604 Eva St
" Vernon T (Ethelene H) retd h418 Craven St
" Waldo B emp Duke Univ & Hosp r412 Junction Rd
" Wm T slsmn Carter's Seafood Mkt h904 E Trinity Av
Buchannon Blanche E (Wid Burnice) retd h2420 Banner St
" David (Phyllis) emp David's Air & Htg h2620 W Main St
Buchheister M Claire emp Duke Univ & Hosp
Buchlor Delaine (Victoria's Closet)
Bucholtz Harvey K (Joan P) phys Duke Univ & Hosp h2705 Sarah Av
Buck Albert sht mtl wkr Comfort Engs r6856 Windover Dr
" Cynthia J emp Duke Univ & Hosp
" Frances P Mrs clk Central Caro Bk & Tr r2509 E Main St
" G B clerical wkr Sperry Rand r314 Southerland St
" Harold slsmn Univ Lights rBahama N C
" John N (Lenora W) slsmn Hypra Text h2708 Lawndale Av
" Peter C (Cynthia J) reporter Durham Herald h900 Carolina St
" Rebecca S encoder opr Genl Tel r3107 Rose Brair St
" W Dewey Jr (Gloria B) staff mgr Sou Life Ins h314 Southerland St
" W Scott mech Lee Air Conditioners r3107 Rosebriar St
" Walter A (Lenora B) retd h1609 E Main St
" Wm J (Helen E) mgr Hahn Shoes h1229 N Miami Blvd
Buck's Tire Market (Earl Wayne) 1529 611 Mimosa St
Bucker Paulette ofc sec T E Allen & Sons h1903 House Av
Buckey John h2112e Broad St Apt 75
Buckhannon Charles A r1018 Virgie St
Buckley Beverly studt r311 S La Salle St Apt 38e
" Charles E III (Rebecca H) instr Duke Univ & Hosp h3621 Westover Rd
" P J (Pat) mgr L & M r5417 Russell Rd
" Rebecca H emp Duke Univ & Hosp r3621 Westover Rd
Buckman Iris nurse Croasdaile Clinic h3134 Rowena Av
Bucknam Iris laby tech D Edmond Miller rP O Bx 11182
Buckner C L r4216 Garrett Rd Apt L38
" Carl R (Rebecca L) phytotron servmn Duke Univ & Hosp h317 Greenwood Dr
" Dorothy Mrs cottage parent Murdock Center h601 Cecil St
" Grove C (Myrtle D) retd h2704 Farthing St
" H Clyde plant wkr Long Meadow Farms rRt 2 Graham NC
" Kath emp Duke Univ & Hosp rChapel Hill NC
" Louis E traffic eng Genl Tel r404 Seven Oaks Rd
" Rebecca L emp Duke Univ & Hosp r317 Greenwood Dr

BUCKNER STEEL ERECTION & CRANE RENTAL SERVICE
Eddie Williams President, Wayne Yancey Equipment Manager, Crane Rental, Steel Erection 4 To 150 Tons Up To 290' Reach, Hydraulic Equipment Available, Hourly, Weekly, Monthly, Steel Erection, Concrete Pouring, Rigging, Prompt Local Service, We Have Nylon Belts For Your Special Lifts, Established 1947, Insured, Bonded, Farrington Rd, Chapel Hill, NC (27514), Tel 933-6966, Nights And Emergencies Eddie Williams (Chapel Hill, NC), Tel 933-7860, Mobile Tel 942-6298, June Sparrow Tel 933-7968, Mobile Tel 942-5491, Wayne Yancey Mobile Tel 942-6272, Greensboro, NC Tel 275-0110, Night And Emergencies Greensboro Call Adrin Colville Kernersville, NC, Tel 996-3481 (See Index To Advertisers)

" Ulmont V (Ruth M) retd h1812 Kirkwood Dr
" Waverly L (Beatrice B) retd h3309 N Duke St

Belk Leggett
Durham's Largest Department Store
FREE PARKING
South Square Mall, Chapel Hill Blvd. 493-3411

UCSKY
ucsky Rita C emp Duke Univ & Hosp rSwannanoa NC
ucum Virginia Mrs emp NC Mem Hosp h2400 Apex Rd
udd Charles A hlpr Budd-Piper Roofing r903 S Duke St
David H mgr Troy Hse r111 Seeman St
G C Jr h3022 Colonial Apts Apt 67 A
Louis J (Isabelle M) prof Duke Univ & Hosp h2753 Mc Dowell Rd

UDD-PIPER ROOFING CO INC

Walter P Budd Jr Pres, Beverly M Rose V-Pres, W C Phillips Asst Sec-Treas, Roofing Materials And Supplies, Water Proofing, Caulking, Masonry Restoration 506 Ramseur St, PO Box 708 (27702), Tels 682-2121 And 682-2122 (See Index To Advertisers)

" Walter P Jr (Susan T) pres Budd-Piper Roofing h903 S Duke St
Ilge Joseph H h1414 Wyldewood Rd Apt A1
Ehler Albert G (Delaina U) instr Duke Univ & Hosp h1718 Woodburn Rd
Block Geo M (Donna D) emp Schering Co h1019 E Evergreen Dr
Bscher Philip C emp Duke Univ & Hosp rBx 4755 Duke Sta
Bsching Rosaria emp Duke Univ & Hosp h1901 Morehead Av Apt 8
Buing Mary A h3022 Colonial Apts Apt 103a
Bu Saml studt r221 Anderson St Apt C
Bualoe Douglas T (Mary L) park lot atndt Durham Raleigh Airport h1104 Worth St
" rie H Mrs tchr aide Lakewood Sch r1609 South St
" os S (Marie H) sr tech Duke Univ & Hosp h1609 South St
Bungton Joseph S (Eliz B) hse staff Duke Univ & Hosp h3333 Dixon Rd
Bu in Deborah K clk Central Caro Bk & Tr rChapel Hill
" ria R encoder opr Genl Tel r130 Wilkins Dr Lot 16
" J studt r818 Lancaster St
" rgie P tchr Carrboro Schs h3311 Shannon Manor Apts Apt 8e
" 1422 Wyldewood Rd Apt B1
Bu e Gregory J (Janet) studt h3404 Swansea St
" st L emp Duke Univ & Hosp r3404 Swansea St
Bugarn (Orval Cox) 947a S Miami Blvd
" M Exterminators 2821 Holloway St
Bug Everett I Jr (Annie L N) (Durham Orthopaedic Assocs) h55 mberly Dr
" Everett I III (Mary W) v-pres Sou Coach h3525 Manford Dr
" Jo E (Sallie M) (Nye Mitchell & Bugg) h3214 Banbury Way
" My W Mrs tchr Durham Academy r3525 Manford Dr
Bugi Clara h17 Balmoray Ct Apt 16
Buhan Francis h4216 Garrett Rd Apt J23
Buie ee Also Bowie
" Al Anita B) emp Southland Assoc h612 Cecil St
" Alt (Henrietta E) USAF h311 E Moline St
" Ben studt r311 E Moline St
" Celtine studt r1405 S Roxboro St
" Da l h1704 Hillcrest Dr Apt E
" Da l W (Hattie M) mtce electn N C Central Univ h1405 S Roxboro St
" Ke th J (Cynthia) hse hlpr Duke Hosp h1217a Ivy St
" Ke e (Mossie L) retd h1212 Linwood Av
" Li maid Grace Bapt Ch r2600 Kirby St
" Lu tha Mrs cafeteria mgr City Bd Of Educ r137 E Cornwallis Rd
" Pa ia A ofc sec Wachovia Bk & Tr r137 E Cornwallis Rd
" Ru M hlpr L & M h1713 Hamlin St Apt B
" The onia Mrs cafeteria wkr Pearsontown Elem Sch r2206 Co Rd
uildw Products Inc H Spurgeon Boyce Pres bldg materials 70 Ramseur St
uker an B Mrs tchr Carrington Jr Hi Sch rChapel Hill N C
algin eo (Esther) retd h1308 Liberty St
ll C Barber Shop (Mrs Delida S Holloway) 410 E Pettigrew St
City dge N0 317 2311 Alston Avenue Rd

BULL CITY OIL CO Carl N Harris President, John B Knott Jr Vice-President, Mrs Pearl G Harris Secretary-Treasurer, Durham's Oldest Independent Distributor Of Exxon Fuel Oil, Gasolines, Kerosene And Lubricants, Fuel Oil Budget Plan, Keep- Fill Service, Radio Dispatched Trucks, State Inspected Printed Meter Ticket Deliveries, Bulk Plant And Office 2014 Broad St, PO Box 338 (27702), Tel 477-2108

" City Watch & Radio Service (Wesley Crudup John H Solice) 508 E Pettigrew St
" Clifford T (Eliz C) chf acct Central Caro Farmers h900 W Leon St
" J C h311 S La Salle St Apt 40i
" Rachel E emp Duke Univ & Hosp r130 Wilkins Dr Apt 21- C
Bullaboy David clk Ken's Quickie Mart rErwin Rd
" David L (Loretta H) studt h854 Louise Cir Apt B
" Loretta H emp Duke Univ & Hosp r854b Louise Cir
Bullah Lawrence C r506 N Buchanan Blvd Apt 2
Bullard Danl J (Christine H) pres Wright Mach Co h4017 Bristol Rd
" Frances S Mrs undwrtg clk Crum & Forster Ins Co's r814 Leon St
" Herbert G (Hannah) slsmn Seeman Printery h1521 Hermitage Ct
" Joe cook Hardee's
" Laura B emp Duke Univ & Hosp rBx 6157 College Sta
" Maeome L emp Duke Univ & Hosp r616 Hope St
" Richd (Pat) chem Chemstrand h4702 Brentwood Rd
" Robt h4216 Garrett Rd Apt H 13
" Robt A (Maeome L) clk Central Caro Bk & Tr h616 Hope Av
" Robt M (Frances S) (Stone Bros And Byrd) h814 W Leon St
" Swindell E (Margie M) jan Bragtown Bapt Church h2307 Lincoln St
Bullier Jean emp Duke Univ & Hosp rMorehead Av
Bullington A J (Laverne) waitress Durham Hotel h909 Exum St
" Alice R studt h917 Green St
Bulloch Anna J hHoover Road Apartments Apt 16
" Clarence asst mgr Kenneth Auto Serv rPearson Dr
" Lillie assoc Operation Breakthrough h3607 Dearborn Dr
Bullock Alex Jr h1000 Da Vinci St
" Alf h1001 Da Vinci St
" Allen M (Gracie N) farmer h3729 Hermine St
" Alma Mrs r1933 Faucette Av
" Alma L retd h2938 Glenn Rd
" Amos W (Kathleen L) prod mgr Big Star h3406 Cole Mill Rd
" Annie F emp Duke Univ & Hosp r2800 Owen St
" Annie M (Wid Wm E) retd h1200 W Murray Av
" Annie T (Wid Osee L) retd h2602 E Geer St
" Benj W (Dorothy C) pharm Watts Hosp h3136 Dixon Rd
" Bennie M (Annie F) serv supvr Genl Tel h2800 Owen St
" Billy emp Mc Donald's Hamburgers r519 Old Oxford Hwy
" Brenda A waitress Kress' r705 Lee St
" Brenda S Mrs teller Central Caro Bk & Tr rBahama NC
" Cecil meat dept mgr King Cole Super Mkt
" Charlie L (Elsie M) farmer Camp Butner h811 Justice St Rt 8
" Clarice R Mrs acct Mrs Ruth M Rogers r4304 Samoa Ct
" Claude r1200 W Murray Av
" Claude L prsmn Durham Herald hC1c University Apartments
" Claude L Jr (Irvie) mgr Eckerd's-durham rRt 7 Bx 258
" Clementine r2302 Pratt Av Apt 2
" Clementine Y nurse Watts Hosp r215 East End Av
" Clifton B Rev (Ida M) mattress fnshr Lions Club Indus For The Blind h215 East End Av
" Clinton S (Peggy R) prs opr GBM h4919 High Meadow Rd
" Corine P emp Duke Univ & Hosp r708 S St
" Creel C h308 W Enterprise St
" Dennis emp Duke Univ & Hosp rBahama
" Dewey h1405 Lakeland St Apt C1a
" Dolphin h3300 Shannon Manor Apts Apt 6f
" Donald R (Jane C) truck driver Standard Trucking h2503 Cascadilla St
" Donald W (Myra T) mgr Lakewood 66 Serv rRt 3
" Doris B tchr Sharpe's Day Camp h1004 Burch Av
" Doris T serv supvr Genl Tel r4309 Newby Dr
" Dorothy G Mrs ofc sec Everett Everett & Creech r3614 Hope Valley Rd
" E C h604a Barton Av

ALUMINUM COMPANY OF N.C., Inc.
North Carolina's Largest Applicator of Aluminum Siding
Aluminum Sidings
Aluminum Awnings
Storm Doors and Windows
Aluminum Carports
3022 N. Roxboro Rd.
"Carolina's foremost Aluminum Products Dealer"
Durham, N.C. (27704)

DURHAM BUILDERS SUPPLY CO.
BUILDERS' SUPPLIES of All Kinds
BUILDERS' HARDWARE
BUILDING SPECIALTIES
Customer Parking
105 S. BUCHANAN BLVD. (27701)
Phone 688-1381

CLAUDE M. MAY, Inc.
PAINTING — PAPERING — INTERIOR DESIGNING
AMPLE PARKING SPACE
110 W. Main St. (27701) Tel. 682-9348

BLALOCK PAVING INC.
TOM BLALOCK
Driveway Specialists • Commercial • Residential
1804 Tillery Place (27610)
P.O. Box 11325 (27604) Raleigh, N.C. Tel. 834-2533

THALHIMERS
ONE OF THE SOUTH'S NEWEST AND MOST COMPLETE DEPARTMENT STORES
All Stores Tel. 286-7751
Lakewood Shopping Center
Northgate Shopping Cen

BULLOCK
" Edna C Mrs maid Baldwin's r1119 Gurley St Apt 6
" Edwin L (Dorothy G) retd h3614 Hope Valley Rd
" Elaine Mrs maicurist H Michael's Inc r909 Price St
" Eliz Mrs cafeteria mgr Little River Elem Sch r3034 Forrester St
" Elliot (Lily E) lab Am Tob h1473 Maplewood Dr
" Elnora (Wid James) retd h1114 Lancaster St
" Elsie Mae emp Duke Univ & Hosp rButner
" Elwood S (Doris T) mach Pifer Industries h4309 Newby Dr
" Emma L emp Duke Univ & Hosp rRougemont
" Esther M mach opr Legion Miles h810 Cleveland St
" Ethel D emp Burlington Indus r1011b Fairview St
" Eug slsmn Colonial Flooring & Accoustical r1925 Edgerton Dr
" Evelyn studt r2808 Atlantic St
" Florine E retd h819 Green St
" Frank T (Lilila L) h212 N Hyde Park Av
" Garland h4806 Revere Rd
" Genneva r1505 W Knox St
" Geo A (Serena B) driver Bull City Oil rSpringwood Rd
" Gerald R (Clarice) asst sec treas Durham Clinic h4304 Samoa Ct
" Geraldine clk Coml Credit rHenderson N C
" Grace N emp Duke Univ & Hosp r3729 Hermine St
" H O h700 Morreene Rd Apt R3
" Hazel E emp Duke Univ & Hosp r508 Dowd St
" Henry parts dept Carpenter's Inc h1114 Lancaster St
" Herman E steamtable Pappy's r1911c House Av
" J F Jr research asst L & M rRt 2 Bx 409 Creedmoor NC
" J Michl (Martha J) sls mgr Prudential r2011 Brockton Pl
" Jacqueline C Mrs sten Lenox Baker Hosp rRt 2 Bx 409 Creedmoor NC
" James (Mary) h519 Old Oxford Hwy
" James slsmn Ward Baking
" James A (Julia J) prntr hlpr Goldbelt Mfg h824 E Trinity Av
" James E (Mattie) roofer Pickard Roofing h1005 Glendale Av
" James O (Delores I) linemn Genl Tel h2715 Davie Dr
" James T (Peggy T) chauf Am Tob h1212 Grant St
" Jane C ofc sec James E Neal r2608 Cascadilla St
" Joe emp Hardee's Restr r519 Old Oxford Hwy
" Joe M retd h1002d Sherwood Dr
" Johnie G (Lula) cloth ctr & roller GBM h606 Cecil St
" Joseph K r807 Justice St Rt 8
" Joseph O air condtg mech Roberts Co r2938 Glenn Rd
" Josephine (Wid Garland L) h721½ Liberty St
" Joyce Mrs cash NC College hC3 Mutual Dr
" Judy A emp Duke Univ & Hosp r130 Cornwallis Rd
" Julia opr Community Beauty & Barber Shop rTrinity Av
" Kath G (Wid J M) h2019 Sprunt Av
" Lacy M studt r1002d Sherwood Dr
" Lane mgr Eckerd Drug
" Larry D policemn City Of Durham rRt 1 Bx 126 Bahama N C
" Lavonda tchr Oak Grove Bapt Ch Day Care Center
" Leonard (Margt) constn wkr h507 Cecil St
" Leone B (Wid Seeman) h2513 State St
" Lillie assoc Operation Breakthrough r1473 Maplewood Dr
" Lillie B Mrs h30h Few Gardens
" Lillie C (Wid Thos A) slswn Thalhimers h221 N Briggs Av
" Lilly S Mrs maid City Bd Of Educ h1011b Fairview St
" Linda J emp Duke Univ & Hosp r1106 Douglas Rd Apt 3 19-C
" Linwood L (Paulette M) instlr reprmn Genl Tel h1506 Rosewood St
" Lucille h512 N Roxboro St
" Lucy N emp Duke Univ & Hosp r700 Morreene Rd Apt R 3
" Lula h609a N Elizabeth St
" Mable C tchr Raleigh High Sch h1108 S Alston Av
" Mack B (Alma F) retd h407 Pleasant Dr
" Margt emp Duke Univ & Hosp r507 Cecil St
" Marjorie typ N C Central Univ h815 Da Vinci St
" Marsha L emp Duke Univ & Hosp rChapel Hill
" Martha E h609 E Umstead St Apt B
" Mary emp Mc Donald's Hamburgers r519 Old Oxford Hwy
" Mary O r1108 S Alston Av
" May H (Wid W T) r2911 Ridge Rd
" Mc Coy C Rev (Lottie) mtcemn County Bd Of Educ h3034 Forrester St

BULLOCK
" Mc Kinley (Hazel E) barber Cox Barber Shop h508 Dowd S
" Melvin studt h1911c House Av Apt 51
" Melvin (Janie M) emp Coca-Cola r1517 Ridgeway St
" Michl (Kaye) slsmn Carpenter's Inc h1000 Ruby St Apt 25
" Michl H parts dept Alexander Mtr r1022 Carpenter- Flectch Rd
" Minnie h1006 Ancroft Av
" Myra T food supvr Hillcrest Conval Center rRt 3 Bx 176
" Naomi interviewer State Emp Sec Comn r69c Colonial Apts
" Nathl (Emma) h1130 Elmo St
" Nicholas B studt r215 East End Av
" Norman B retd h609 N Maple St
" Nurtia M Mrs tchr Little River Elem Sch rRt 1 Bx 110- E Bahama NC
" Oliver L (Thelma F) jan Overnite Trans h2418 Anacosta St
" Ollie retd h4314 Denfield St
" Otelia J cafeteria cash N C Central Univ rC-3 Mutual Dr
" Patricia studt r609 E Umstead St Apt B
" Pauline hF8 Brogden Court Apts
" Pearl C emp Duke Univ & Hosp r1005 Ancroft Av
" Ralph M (Sylvia T) emp I B M h2210 Alston Avenue Rd
" Richd E with Bullock Mobile Home Trans r3614 Hope Val Rd
" Robt B (Ruth G) retd hHolder Rd Rt 6
" Robt C emp Duke Univ & Hosp rCreadmore
" Robt L (Elreasa B) mach opr Am Tob Co h1506 Granby S
" Robt L (Joye M) engr Owens-Illinois h2112 N Duke St
" Robt T (Ona S) retd h2509 Farthing St
" Robt W (Betty S) mtce eng City Of Durham h108 E Maynard Av
" Rosalie h1709a Gunter St
" Roy B r306 Fulton St
" Rufus L (Corina) rec mgr Thalhimer's h1009 Bay St
" Ruth dietician Murdock Cntr r1206b Morning Glory Av
" Ruth W cash Elkins Mtr h4814 Lockhaven Dr
" Saml tchr Brogden Jr Hi Sch h4216 Garrett Rd Apt M3
" Sarah B (Wid Jasper) cook Brown's h1008 Berkeley St
" Thad Jr driver Burton Lines r530 E Hardee St
" Thelma P emp Duke Univ & Hosp r2418 Anacosta St
" Theo Jr h530 Hardee St Apt E3
" Tommy USMC r609 E Umstead St Apt B
" Vanessa G tchr North Durham Sch r829 Lee St Apt H
" Vera Mrs cafeteria wkr Little River Elem Sch rPO Bx 4 Bahama N C
" Vera S Mrs ins claims processor Blue Cross-Blue Shield h08 Atlantic St
" Verline Mrs maid h109 W Hillside Av
" Vernon W (Carolyn J) asst loading supvr Coca-Cola rRt 2 Creedmoor NC
" Virginia M h2517 Bluefield St
" Virginia W Mrs mgr The Shoe Inn r11 Tennyson Pl
" Wm A (Pansy B) pts delmn Alexander Mtr h1109 Calvin
" Wm A delmn Mtr Bearings & Parts h11 Durante Pl
" Wm E (Paulette D) emp Colonial Fl h1925 Edgerton Dr
" Wm E (Pauline G) guard Vanguard Security Serv h608 Ellerbee St
" Wm G (Lillian C) (Bullock's Barbecue) h1519 Mountainvi Av
" Wm G (Mary V) supt of serv Durham Hotel & Motel h28 Otis St
" Wm H (Susie T) retd h1607 Lincoln St
" Wm H (Thelma M) retd h619 Bernice St
" Wm H (Katie W) h1926 Faucette Av
" Willie F (Eliz P) retd h1012 Carroll St
" Willie G emp Duke Univ & Hosp r804 Glendale Av
" Willie J (Wid Benton T) retd h2511 Highland Av
Bullock's Barbecue (Wm G Bullock) 3330 Wortham St
Bulman Anna M Mrs clk-typ Social Security Admn rRt 2 Chapel Hill NC
Buls Kathryn K emp Duke Univ & Hosp rHanes House 234 Duke Sta
Bultman W h1315 Morreene Rd Apt 9 K
" Wm F emp Duke Univ & Hosp r311 S Lasalle St Apt 3
Bumann Edmund F Jr (Nancy C) loan ofc First Fed Sav Loa Assn h921 Green St
" Nancy h600-2 S La Salle St Apt 12b

Wm. Muirhead Construction Co. Inc.
COMMERCIAL • INDUSTRIAL • HIGHWAY
General Offices 682-9215
Muirhead Asphalt 682-9219
Constructors Concrete 682-9211
Building Supplies And Shop 682-9214
1435 Camden Av. At N and W R.R. (27704)
P.O. Box 2012 (27702)

REALTOR®
SOUTHLAND ASSOCIATES
212 N Corcoran St. Durham, N.C. 27701
Call 688-8121
Realtors and Insurors

THE
The House of Reeves, Inc.
"We Impart Dignity in Death"
WM. ALPHONZA REEVES, Licensed Director
3314 APEX HWY. (27707) TELS. 544-3709—544-3700

UMANN
Nancy C programmer Central Caro Bk & Tr r1104 Englewood Av
umbray Willie M maid r607 Linwood Av
umgardner Larry T (Nancy B) eng IBM h1203 N Gregson St
umgarner L L h901 Chalk Level Rd Apt F 3
umpas Carl G new car dept Ilderton Dodge Co r131 Commerce St Apt C
umpass Alberta J Mrs tchr Smith Sch r108 Dunstan St
umpass Belcher & Avant (George L Bumpass And Nathaniel L Belcher) Attorneys-At-Law 112 Dunstan St (27707) Tels 682-0136 And 682-0127
Bessie kitchen hlpr Hillhaven Conval Center r810 Rosehill Av
Brenda h1019 Sherwood Dr Apt B
Brenda K emp Duke Univ & Hosp rHillsborough
Edith nurses aide Hillhaven Conval Center r131c Commerce St
Elmer D (Hilda G) (House Of Fabrics) h3603 Guess Rd
Frances B emp Duke Univ & Hosp r822 Roane St
Geo L (Alberta J) (Bumpass Belcher & Avant) h108 Dunstan St
Geraldine H Mrs clk L & M rRt 2 Bx 414
Groceries (Julius Bumpass Jr) 1313 S Roxboro St
Hilda G Mrs (Prestige Shop) r3603 Guess Rd
Janie h1011 Merrick St Apt 14
Johnnie M Mrs food serv aide Duke Univ & Hosp r609 Cecil St
Julius Jr (Bumpass Gro) r105 Dunstan St
Kathleen (Wid Julius) clk Bumpass Gro h105 Dunstan St
Lebbie (Frances) emp DUKE h822 Roane St Rt 4
Libbie carp formn City Schs r822 Roane St
Mabel J (Wid Edw) h108 Bond St
Marion F (Bessie W) wvr Burl Indus h810 Rosehill Av
Vivian B h3437 Glasson St Apt B
Buper Torchee B h3906 Duke La Apt 4
Bupers Wm M (Margt C) mgr William's Garage h806 Ridgeway Av
Buphus Marsha M emp Duke Univ & Hosp rRt 2 Bx 443 Chapel Hill
" Regena L emp Duke Univ & Hosp rRt 2 Bx 443a Chapel Hill
" Sara E emp Genl Tel rRt 2 Bx 443 Chapel Hill N C
Bupus Jessie O serv mech Herndon Bros Refgr rBivens Rd
Bch David M vit dir DTI h700 Morreene Rd Apt P9
" Allie r1408 Acadia St
" Battie r701 Holloway St
" Bobt E h4216 Garrett Rd Apt K40
" Bna S Mrs tchr Fayetteville St Sch r1115 Chowan Rd
" Brelle ofc sec White Optical Labys r4306 Morton Dr
" Bm A (Tina M) asst treas Central Caro Bk & Trust h1115 Chowan Rd
" Bn C (Ruby E) lino opr Durham Herald h2615 Wedgedale Av
" Bn H Rev pastor The Worlds Greatest Ch Our Lord Jesus Christ h701 Holloway St
Bulers Richd J (Susan) v-pres Crum & Forster Ins Co's r225 Cheryl Av
Bury Inez M Mrs tchr Oak Grove Sch r111 N Driver Av
" Bckson C (Myrna) exec dir Downtown Revitilization Foundation Wilma Dr
" Brna Mrs tchrs aide Little River Elem Sch rRt 8 Bx 196
" Bst F Rev (Inez M) pastor Carr United Meth Ch h111 N Driver St
" Bth h2836 Chapel Hill Rd Apt 30b
" Bsph D emp Duke Univ & Hosp rRt 2 Bx 375 Chapel Hill
Burerner Edw K trooper State Hwy Patrol r2604 Englewood Av
Burer-Ramo Co (Div Amphenol Indus Div) Marc Berkley Genl Mgr 1500 E Club Blvd
"-Ramo Corp (Stock Quotation Equip) Charles L Snyder Ofc Mgr 1 N Corcoran St Rm 907
Bur Bobby C (Reddich Prntr) h612 E Maynard Av
" Cbolyn A r1101 Worth St
" Cbolyn C emp Duke Univ & Hosp r1125 Benning St
" Cbnel H Rev pastor Zion Tabernacle r1613 Bunn Ter
" Ds M (Wid Wm A) hsekpr Hillcrest Conval Center h121 Deming Dr
" Dglas H clnr EAL r1225 Horseshoe Rd
" Eda H Mrs asst treas Central Caro Bk & Tr rHillsborough
" Frk retd h402 W Markham Av
" Frk W (Doris L) tob wkr Am Tob h2510 Glover Rd

BUNN
" Hartman C H (Betty A) mgr Bunn Constn h1613 Bunn Ter
" Herman O (Essie M) retd h1101 Worth St
" J Carl clk Bell Gro rRaleigh NC
" Jenkie H hlpr Bunn Landscaping h1614 Bunn Ter
" Jessie Mrs h3419 Glasson St Apt F
" John R (Mary B) agt State Farm Ins h3306 Hope Valley Rd
" Julian D r1101 Worth St
" Lois B (Wid Hoyle L) retd h1225 Horseshoe Rd
" Marjorie retd h1105 Virginia Av
" Millie h519 E Main St Apt 704
" Minnie H emp Duke Univ & Hosp rRt 4 Bx 476
" Noble A (Hilda S) retd h2611 Sater St
" Norman S h1125 Benning St
" Robt C h913 Rosehill Av
" Sherry L emp Duke Univ & Hosp r1125 Benning St
Bunnels John h4216 Garrett Rd Apt G 5
Bunny E r3600 Tremont Dr Apt E7
Bunny's Restaurant (Shirley A Ellis) 3300 N Roxboro Rd
Buntin Joseph S (Hilda D) (Buntin's Carpets) h2310 Cardinal Dr

BUNTIN'S CARPETS
(Lt Col Joe S Buntin), Famous Name Brands, Carpets, Carpet Remnants, Roll Ends, Short Rolls At Real Savings Open 9 AM Til 6 PM Monday Thru Saturday, Any Nights By Appointment, Bank Financing Available, Master Charge Honored, "We Care About Our Customers," Estimates Without Obligation, 2699 Chapel Hill Blvd, 1/4 Mile From Yorktowne Theatre (27707), Tel 493-2405 (See Index To Advertisers)

Bunting Carolyn H Mrs tchr Hillandale Elem Sch r3112 Camelot St
" David L emp Duke Univ & Hosp rBeaufort
" Gladys (Wid Carl L) retd h1852 Hillandale Rd
" Glenn W (Lucille G) retd h214 Morreene Rd
BUNTING JAMES B (Carolyn H), Treas Home Insurance Agency Inc, 318 Holland St Mall (27701), Tel 682-9244, h3112 Camelot Ct, Tel 489-4450
" Lucille G Mrs ofc sec Kimbrell's Furn r214 Morreene Rd
Buntins Carpets (Joe S Buntin) 2699 Chapel Hill Blvd
Bunty Jesse S h404 S Driver St Apt 4
Burbage Roger asst prin Sou Hi Sch rChapel Hill
Burbank Jason emp Environmental Centre h4022 Chapel Hill Rd Apt 25
" Priscilla emp Duke Univ & Hosp rBx 7591 College Sta
Burch See Also Birch
" Adele S unit serv aide Duke Univ & Hosp h1835 Cheek Rd Apt 8e
" Annie Mrs retd h3322 Glasson St Apt C
" C W (Rebecca) h1106 Douglas St Apt D327
" Clarence (Amanda) slsmn Triangle Volkswagen rRt 7 Bx 120
" D A h3100 Mossdale Av
" D B h3022 Colonial Apts Apt 88c
" Ellen (Wid C Burch) maid King's Daughters Home h309 N Elizabeth St
" Ernest L (Omie R) mech Kennedy Auto Serv h4313 N Roxboro Rd
" Estelle h417 Lakeland St
" Jacqueline emp Duke Univ & Hosp r1732 Athens Av
" James retd r622a Price Av
" James R (Lavern V) mach Black's Garage rRussell Rd
" James T h2112e Broad St Apt 85
" John h bx119 Hamlin Rd Rt 5
" John G (Carolyn E) phys Duke Hosp h3508 Manford Dr
" Joyce r309 N Elizabeth St
" Lucy H Mrs retd h6c Mc Dougald Terrace Apts
" Margt slswn Robbins Of Durham rSedgefield Apts
" Mildred studt r818 Lancaster St
" Peter R (Deborah) studt h311 S La Salle St Apt 21b
" Rebecca B emp Duke Univ & Hosp r3300 Hursey St Bx 14
" Ronnie S trans & utilities City Of Durham r4313 N Roxboro Rd
" Roy (Hazel) h519 E Main St Apt 305
" Sharon L med rec clk Duke Univ & Hosp h1008 Juniper St
" Warner M Jr emp Duke Univ & Hosp r4311 Rocky Springs Rd
" Wilber carp Honeycutt Constn h302 Powe St
" Will pharm Hill's Pharmacy

DAVIE ELECTRIC COMPANY
Commercial Industrial and Institutional Wiring
3025 Davie Drive (27704)
Tel. 682-3915

ALCOA SIDING
Gerald Jones ALUMINUM PRODUCTS INC.
ALCOA HOUSE SIDING — WINDOWS — DOORS
FHA FINANCING — 5 YEAR TERMS AVAILABLE
900 N. Mangum St. (27701) Tel. 682-5324

DIAL 682-6111
BROADWAY CAB YELLOW
DIAL 682-6111

Dodge Cars Dodge Dodge Trucks
ILDERTON DODGE CO.
49 YEARS WITH DODGE
CARS AND TRUCKS
TEL. 682-5787
SALES AND LEASING
806 W. MAIN ST. (27701)

J. SOUTHGATE & SON, Inc.
Established 1872
INSURANCE SPECIALIST
FIRE—CASUALTY—AUTOMOBILE—BURGLARY
BONDS—MARINE—HOSPITALIZATION—HEALTH and ACCIDENT—LIFE
1013 Broad St., P.O. Box 1651 (27702)
Phone 286-9

BURCHAM
Burcham Arth E (Amy M) retd h118 S Driver St
" Cellie W (Wid C Henry) retd h111 N Guthrie Av
" Rosa M Mrs clk Genl Tel h1000 Ruby St Apt 36
" Susan G studt r1000 Ruby St Apt 36
" Susan G clk recpt Genl Tel rG8 Brogden Court Apts
Burchett Alice O Mrs sls appl Montgomery & Aldridge r526 Wanda Ridge Rd
" Gary W studt r2725 Princeton Dr
" Herman G (Ione N) retd h2725 Princeton Dr
" S Perry production supvr L & M h526 Wanda Ridge Dr
Burchwood Heights Community Center Mrs Jacqulyn Macon Mgr 416 Walton St
Burdel Charles studt r2203½ Pike St
Burden Ethel M Mrs lndrs Econo Travel Mtr Hotel h1113 N Roxboro St
" Major r1303 Morven Pl
Burdick Donald S (Mamie) instr Duke Univ & Hosp h108 Emerald Cir
" Mamie Mrs tchr Parkwood Elem Sch r108 Emerald La
Burford Dorothy M emp Duke Univ & Hosp
" Walter W emp Duke Univ & Hosp r120 W Lynch St
Burgains Mammie L retd h1101 N Hyde Park Av
Burgen W h3301 Shannon Manor Apts Apt 13e
Burger Jane C emp Duke Univ & Hosp r2716 Middleton St Apt 3-G
" Jane K nurse Duke Univ & Hosp h624 S La Salle St Apt 5e
" King Owen L Brandford Mgr 1200 W Club Blvd
" Peter C emp Duke Univ & Hosp r2808 Croasdaile Dr Apt 13 E
" Robt H studt hH3b University Apartments
" Robt M (Marion A) dept dir Research Triangle Institute h1506 Rosedale Av
" Sharon A studt r1506 Rosedale Av
Burges Sammiel orderly Watts Hosp r212 E Corporation St
Burgess A Edw instr Duke Univ & Hosp h220 Monmouth Av
" Barbara G tchr Pearsontown Elem Sch rChapel Hill NC
" Bernice maid City Bd Of Educ r902 Massey Av
" Blanch G bkpr IBM h413 S Briggs Av
" Bobbie ofc sec Durham College r1822 Nixon St
" Charlie (Annie M) chkr Pilot Frt Carriers rPO Bx 92 Creedmoor NC
" Clarence W (Lena F) retd h1612 E Main St
" Dorsey (Eliz) h119 Woodcrest St
" Douglas H USA r902b Massey Av
" Eliz W ofc mgr Weeks-Allen Mtrs r119 Woodcrest St
" Eliz W Mrs bkpr Weeks-Allen Mtrs r119 Woodcrest Dr
" Elsie H (Wid Newton H) retd h4110 Angier Av
" Elton L lab Johnson's Alterations r3131 Dixon Rd
" Ethel A (Wid Herbert) retd h3131 Dixon Rd
" Frances C (Wid Wm E) retd h231 Knox Cir
" Frank handymn B-C h1509 Lakeland St Apt A3b
" Geneva L (Wid Furman) h4418 N Roxboro Rd
" Gilbert S (Bessie P) production supvr L & M h2815 E Geer St
" Henry D (Eliz W) slsmn Rhode's Furn r119 Woodcrest Dr
" Hubert (Bernice J) emp Lovett Constn h902b Massey Av
" Jack L Jr emp Duke Univ & Hosp rRt 1 Bx 99e Bahama
" Judith S Mrs tchr Parkwood Elem Sch r4329 Holloman Rd
" Junior h3821 Alston Avenue Rd Lot K4
" Kath D Mrs r2319 Glendale Av
" Larry E (Linda S) carp h2002 Ward St
" Laura A hsekpr Duke Univ & Hosp h823b Ridgeway Av
" Lia h832 Ridgeway Av
" Mae Mrs tex wkr Burl Indus h1425 Sedgefield St
" Mae E emp Duke Univ & Hosp r131 E Commerce St
" Margt D Mrs clk Central Caro Bk & Tr rBx 39 5901 Craig Rd
" Mary (Wid John E) retd h1914 Riddle Rd
" Michl M emp Duke Univ & Hosp rBx 7493 College Sta
" Orville R (Eleanor M) mach opr Am Tob h3300 Thompson Rd
" Patricia M title clk Ilderton Dodge Co h2308 Broad St
" Preston L (Judy) firefighter City Of Durham h4329 Holloman Rd
" Randall S linemn Genl Tel r4216 Hope Valley Rd
" Ronald E emp Duke Univ & Hosp r131 Commerce St
" Samey (Brenda) emp Watts Hosp h1405a Evelyn St
" Steven driver Central Caro Bonded Whse rBx 216 (Hboro)
" Theo retd h107 E Enterprise St
" Troy W (Rita W) (Burgess & Smith Flooring) h1919 Ward St

BURGESS
" W W (Clara A) production supvr L & M h4216 Hope Valley Rd
" Walter C (Lessie A) retd h4415 Angier Av
" Walter E Jr (Mary M) carp Herndon Bldg h4407 Angier Av
" Willie (Eliz W) emp Burl Distrs h2609 Holloway St
" Willie A retd h908 Liberty St
Burgin Donald F tchr City Bd Of Educ rRt 1 Bx 99-R Bahama
" Wayne doordinator Durham College r13-E Shannon Rd
Burgiss Walter E (Phyllis M) eng Rose Pridgen & Freeman h1525 Euclid Rd
Burgoon Wm J (Pauline D) retd h708 N Driver St
Burgooy Wm (Gwen Y) h1800a N Alston Av
Burgress Forest E (Dorothy S) tchr State Rehabilatation h50 Holloman Rd
Burhage R L with Homemakers Finance Serv
Burhans Rollin S Jr (Judith E) surg Durham Clinic h4305 Berry Dr
Burian Almut S emp Duke Univ & Hosp r1610 Delaware Av
" Peter H (Almut S) instr Duke Univ & Hosp h1610 Delaware Av
Buriel Joseph F studt h1605a W Lakewood Av
Burke B J r311 S La Salle St Apt 14k
" Debbie rF6 Brogden Court Apts
" Deborah studt r720 S Plum St
" Diane M ofc sec Durham Drapery h1308 W Leon St Apt B
" Dolores L emp Duke Univ & Hosp rChapel Hill
" Don r301 Archdale Dr
" Edw III (Susan K) emp AT&T h5113 Green Oak Dr
" Gary D h500 Du Pont Cir Apt 4
" Gary Dougl emp Duke Univ & Hosp r4715 Easley St
" Gregory J emp Duke Univ & Hosp rBx 4233 Duke Sta
" J F h311 S La Salle St Apt 14k
" Jack D (Christine T) retd h2211 Angier Av
" James C (Lillie S) htg plant opr Duke Univ & Hosp h118 Northgate St
" James J (Louise M) scientist Chemstrand h500 W Knox St
" James L (Betsy) prof Duke Univ r2625 Mc Dowell Rd
" Lewis G (Lena G) sewer Burlington Indus h906 Hale St
" Marianne C emp Duke Univ & Hosp rCleland 105 Duke Sta
" Meredith A emp Duke Univ & Hosp r901 Chalk Level Rd Apt Y14
" R A h4216 Garrett Rd Apt I 6
" Rubye D emp Duke Univ & Hosp r3308 Dixon Rd
" Serena S emp Duke Univ & Hosp r2109 Sprunt Av
" Steven C studt h3407 Swansea St
" Tillie S emp Duke Univ & Hosp r1818 Northgate St
" Wm S h2109 Sprunt Av
Burkett Bessie Mrs retd h310 Nassau St
" Eliz staff nurse Duke Univ & Hosp h1312 Rosewood St
" Thos R emp Duke Univ & Hosp r1312 Rosewood St
Burkhardt Ross emp L&M h1025 Rosedale Av
" Wm A eng Genl Tel r1114 Shady La
Burkheimer Graham J (Sophie K) consultant ETS h1535 Euclid Rd
Burks L W staff mgr Pilot Life Home Serv r3701 Turrentine Av
" Patricia O emp Duke Univ & Hosp r3701 Turrentine St
Burleson Alvin L Jr emp Duke Univ & Hosp rAsheville
" David G (Martha E) studt h614 Starmont Dr
" Noel D (Nan T) wrtr 1817 Woodburn Rd h1817 Woodburn Rd
Burley R S h110 E Markham Av

BURLINGTON DOMESTICS
(A DIVISION OF BURLINGTON INDUSTRIES INC)
DURHAM PLANT
2000 W MAIN ST
COR 9TH ST
PO BOX 2477 (27705)
TELEPHONE 286-1201

" Industries Inc (no 1 & 4) 2000 W Main St
Burlon Magnolia h3154 Fayetteville St
Burmingham Mrs h2528 Glendale Av
Burnall Paul slsmn Style Craft Ints rRt 8 Bx 104
Burnell C R h204 S Alston Av

PUBLIC HARDWARE Inc.
DOWNTOWN DURHAM
SAPOLIN PAINT VARNISH ENAMEL
BUILDERS HARDWARE
TOOLS FOR FARMER GARDENER CARPENTER MECHANIC COOKING UTENSILS SPORTING GOODS ROOFING AND SHINGLES
111 E Parrish St 27701
TEL. 688-4321

DUTCHVILLE BUILDERS SUPPLY, Inc.
Dutch Boy
COMPLETE LINE OF
BUILDING SUPPLIES - PAINTS - HARDWARE
PHONE 528-1591
Lake Rd., P.O. Box 705 — Creedmoor, N.C. (27522)

Johnson-Forrester, Inc.
CLEANERS & LAUNDERERS
INDUSTRIAL UNIFORM and LINEN RENTAL
300 N. Mangum St. (27701) Phone 682-5426 2514 University Drive Phone 489-3513

BURNETT
Burnett See Also Burnette
" Albert F (Mabel G) bell capt Durham Hotel & Motel h1006 Gurley St
" Annie B emp Duke Univ & Hosp r2404 Otis St
" Annie L (Wid Sam) h1523 N Hyde Park Av
" Bessie Mrs retd h410 Dupree St
" Billard lab Boyce Sup rRt 5 Bx 178 Chapel Hill
" Colbert H Jr (Phyllis H) editor Rt 1 h2520 W Club Blvd
" De Lois S Mrs tchr Burton Sch rRt 3 Bx 257-A
" Ernest (Annie B) retd h2404 Otis St
" Frank G (Beatrice M) prin W G Pearson Sch h622 Dunbar St
" Ina A (Wid Colburn H) h1012 Urban Av
" Joe H (Betty D) opr Nello Teer Mach h2328 Farthing St
" John C truck driver Earl J Latta Inc r2308 Sprunt St
" Junius (Austria C) emp Nello L Teer Co h1212 Berkeley St
" Laura Mrs retd h1208 Fayetteville St
" Lillian H (Wid Leroy) r511 Dupree St
" Lilly maid Cavalier Inn r2206 Apex Hwy
" Louise asst prof N C Central Univ r3300 Shannon Rd
" M B Mrs h1829 Front St Apt B5
" Mabel G Mrs (Burnett's Beauty Salon) r1006 Gurley St
" Margt W Mrs tchrs aide Duke Mem Week Day Sch r3018 Oxford Dr
" Marvin B Jr (Inez C) retd h2308 Sprunt Av
" Marvin B III (Margt W) slsmn Snap-On Tools h3018 Oxford Dr
" Mary T (Wid Geo A) h1701 Athens Av
" Mertis S h2112b Broad St Apt 8
" Robt H emp Vets Admn h1112 Moreland Av
" Roscoe emp Burnham Van Serv
" Ruth E counter clk Pappy's r2520 W Club Blvd
" Saml Jr (Gertrude P) msngr Wachovia Bk & Tr h228 Overlook Av
" Thos retd r1704a Taylor St
" V B h929 Lorain Av
" Ville h811 Shepherd St
Burnett's Beauty Salon (Mrs Mabel G Burnett) 1006 Gurley St
Burnette Albert Jr (Brenda) slsmn Riley Paint hCampus Apts Apt 2
" h310 W Trinity Av Apt 12
" enton social wkr County Dept Social Servs r901 Chalmers St
" renda B emp Duke Univ & Hosp rCampus Apt 2 Elf St
" arrie h2006 House Av Apt 12
" assandra emp Duke Univ & Hosp r3620 Dearborn Dr
" harles h2915 Nellowood St
" harley mgr Angel Of Mercy Club h311 S La Salle St Apt 46l
" harlie M emp Duke Univ & Hosp r57c Ridgeway Av
" allas A emp Duke Univ & Hosp r574p Liberty St
" alores M Mrs tchr Bragtown Elem Sch r3812 North St
" neise studt r37c Mc Dougald Terrace Apts
" nise D r413 E Trinity Av
" ra J (Wid Walter H) baby sitter h2709 Weldon Ter
" L Rev pastor Ch Of Repentance
" w S retd h1406a Gunter St
" a C retd r828 Gattis St
" dk (Parthenia H) programmer N C Mut Life Ins h610 Wheat Mill Av
" ace N (Wid Alton) lndry wkr Duke Univ & Hosp h1502 Green St
" rvey C (Betty J) mail clk Genl Tel h1004 Springdale Dr
" nes S (Hanna M) custdn Northern Hi Sch h3915 Dearborn Dr Apt 6
" et M emp Duke Univ & Hosp r574p Liberty St
" ieia D r413 E Trinity Av
" nny (Mary W) lab Caro Block rRt 3 Bx 268a
" opr Bee's Hairstyling
" ie (Wid Earl C) h908 Arnette Av
" ry E (Caroline K) (Hope Valley Exxon Serv) h4046 Kelly r
" k studt r2520 W Club Blvd
" y C (Wid W A) nurse V A Hosp h1417 Clarendon St
" tis S emp Duke Univ & Hosp r4900 Heritage Dr
" mi h410 E Pilot St Apt S 4
" nan E flexo bundler Mead Containers r1502 Green St
" henia Mrs tchr Neal Jr Hi Sch r610 Wheat Mill Rd
" l h716 Kent St

BURNETTE
" Pearlena B lpn Duke Univ & Hosp h30c Few Gardens
" Radah Jr studt r2037 Apex Rd
" Radah E (Lilly C) h2037 Apex Rd
" Raymond (Ruth T) retd h1113 N Hyde Park Av
" Reginard r311 S La Salle St Apt 46l
" Roxie hWestover Park Apts Apt E2
" Ruby emp Duke Univ & Hosp h2302 Pratt Av Apt 1
" Saml retd h828 Gattis St
" Saml h400 N Elizabeth St
" Saml h103 N Briggs Av Apt D
" Shacondra r2302 Pratt Av Apt 1
" Simone r2302 Pratt Av Apt 1
" Vate G uphol Rambeauts Furn h623 Bernice St
" Viola emp Amphenol r2037 Apex Rd
" Willa nurses aide Lasalle Nursing Home h37c Mc Dougald Terrace Apts
" Wm E third fork plant City Of Durham r1319 Bacon St
" Willie L (Dorothy M) h1912 Erwin Rd
" Willie N refuse collection City Of Durham rRt 2 Bx 214 Creedmoor N C
Burney Robt H agt Independent Life & Accident r5621 Woodbury Rd
" Wm h1006 Spruce St
Burnham Helen studt h1901 Morehead Av Apt 14
" Van Service D F Pate Pres 4015 Alston Avenue Rd
Burns Chris studt r610 W Markham Av
" Dula O (Meta G) cabtmkr W D Lbr h2714 Chapel Hill Rd
" Edw (Lonnie) plmb EPA h615 Colgate St
" Fanny M dishwasher Spl Diet Home rOttowa St
" James (Frannie M) contr N C Products h509 Ottawa Av
" Jamie studt h311 S La Salle St Apt 33e
" Janice G emp Duke Univ & Hosp r7b Chesterfield 1808 Chapel Hill Rd
" Karen Z emp Duke Univ & Hosp rChapel Hill
" Katie A Mrs hsekpr Duke Hosp h17a Mc Dougald Terrace Apts
" Kevin J (Janice) edp aud Central Caro Bk & Tr r1808 Chapel Hill Rd Apt 7b
" L L h1808 Chapel Hill Rd Apt 7b
" Lillie B Mrs retd h2209½ Holloway St
" Lonie A emp Duke Univ & Hosp r615 Colgate St Bx 345
" Maguerite E mach opr L & M h700 E Club Blvd
" Marjorie W (Wid John A) retd h923 Carolina St
" Milton (Marsha) r610 W Club Blvd
" Nancy E emp Duke Univ & Hosp h1911b House Av Apt 43
" Ollie (Wid Clinton T) h2020 Bivins St
" Pim studt r1507 W Pettigrew St
" Richd C emp Duke Univ & Hosp r25 S Duke Manor Apt 311 S Lasalle St
" Richd O emp Duke Univ & Hosp r4117 Pavilion Pl
" Timothy P emp Duke Univ & Hosp rBx 6146 College Sta
" Wm L Jr (Dorothy D) pres Central Caro Bk & Tr h3510 Westover Rd
" Wm W III (Sandra F) studt h3022 Colonial Apts Apt 45d
" Willie hlpr N C Product h1119 Gurley St Apt 1
Burr Nancy J emp Duke Univ & Hosp rPittsburgh
" Richd K (Kath) eng E P A h2c Carriage House Apts
Burrage Benj W (Edna E) electn Williams Elec h3015 Ross Rd
" Frances recpt Dr David E Van Vleet r2631 Harvard St
" Gail S Mrs folder Reaves & Co r2400 Hart St
" H Monroe (Frances T) serv mgr Coml Equip h2631 Harvard Av
" Hoyle M (Cora N) retd h2612 Sater St
" Jerry M (Linda K) dist mgr Reserve Life Ins h1630 Greenbriar Rd
Burrell Gilbretta E r307 W Trinity Av Apt 8
" Mamie (Wid Ervin H) retd h508 Burlington Av
" Ollie Jr (Rosetta) stat analyst UNC h4216 Garrett Rd Apt F 52
" Rosetta R Mrs tchr Glenn Elem Sch r4216 Garrett Rd Apt F52
Burries Dorothy h612 N Queen St
" Irene emp Duke Univ & Hosp r1312 Maplewood Dr
" Robt F (Irene M) helper L & M h1312 Maplewood Dr
" Robt F Jr emp Am Tob r1312 Maplewood Dr
Burris Dorothy h306 Mallard Av

Mr. BROKER
REAL ESTATE CO.
APPRAISERS—PROPERTY MANAGEMENT—BROKERS—FARMS
AND ACREAGE—RESIDENTIAL AND COMMERCIAL—BUSINESS AND INVESTMENT PROPERTY
1400 WYLDEWOOD ROAD (27704) 477-8461—471-1039

MUNICIPAL FORMS & SYSTEMS, Inc.
One-Time Carbon Forms - Continuous - Tabulating - Fan-Fold Forms
Accounting Machine Forms - Register Forms - W-2 and Related Tax Forms
192 GARLAND ST. (27705) DIAL (919) 286-7778

Crabtree Pharmacy

PRESCRIPTION SPECIALISTS
WE DELIVER

SUNDRIES
COSMETICS
SNACK BAR

2100 Angier Av. (27703)
DIAL 596-8271

ALDRIDGE POWER MOWER CO., Inc
POWER MOWERS — CHAIN SAWS — GARDEN TRACTORS
PARTS and SUPPLIES • SALES and SERVICE
2694 Chapel Hill Blvd. (27707)
Dial 489-33

BURRIS
" James h14f Few Gardens
" Marie studt h1911 Erwin Rd Apt D
Burriss Kathryn P asst counselor Self Improvement Cntr r9-A Colonial Apts
Burroughs Beatrice H (Wid James A) h710 Liberty St
" Eliz H lpn Duke Univ & Hosp h1601 Fayetteville St
" Florence P (Wid James) h4h Mc Dougald Terrace Apts
" Leslie H (Lottie E) retd h2209 Fitzgerald Av
" Littie retd h314b Price Av
" Lois mgr D'Orsay Beauty Shop h314 Price Av
" Lottie prsr Model-Durham Lndry Clns r2209 Fitzgerald Av
" Louise retd h410½ Dupree St
" Raymond emp Duke Univ & Hosp r2209 Fitzgerald Av
" Robt USA r2209 Fitzgerald Av
" Ruth T Mrs supvr Duke Univ & Hosp h1140 Merrick St Apt E
Burrowes Helena emp Duke Univ & Hosp rChapel Hill
Burruss Henry W Jr h500 Du Pont Cir Apt 17
Burry Leah A emp Duke Univ & Hosp h1315 Morreene Rd Apt 20 J
Burt Alex (Margie L) hsekpr Duke Univ & Hosp h124 Lyon St
" Bobby L USA r3725 Wiggins St Apt 11
" C h311 S La Salle St Apt 39b
" Candace E emp Duke Univ & Hosp rBx 5279 Duke Sta
" Charles (Jessie) steel wkr Dilliard Sup h1110 Lawson St
" Frances maid h512a Ottawa Av
" Geraldine h901 Chalk Level Rd Apt J 4
" Herbert refuse collection City Of Durham rRt 2 Apex N C
" Joseph (Irene) emp Duke Univ & Hosp h1518 Rosewood St
" Leroy driver Yellow Cab r512a Ottawa Av
" Mary h2507 S Roxboro St Apt 46
" Millard P (Anne S) dir Br N C S U Ft Bragg h103 Maybank Ct
" Milton S (Janet R) retd h602 E Markham Av
" Ralph L servmn Ingold Tire r822 Clayton Rd
" Roosevelt (Mary V) h813 S Plum St
" Rudy M (Francine A) tech Vets Admn h1709d Gunter St
" Willie D (Sandra K) h2902 Driftwood Dr
Burt's Beetle Service (Burton Williams) auto repr 2201a Angier Av
Burthey Claudie C (Ida E) (Burthey's Photog Laby) h1510 Fayetteville St
BURTHEY CLOTHIERS LTD (Grover C Burthey), High Fashion Men's And Women's Sportswear 345 W Main St (27701), Tel 688-3967
" Eliz E Mrs typ N C Mut Life Ins r1013 Elmira Av
BURTHEY FUNERAL SERVICE (Grover C Burthey), A Beautiful Final Tribute, Dignified Personal Service 1510 Fayetteville St (27701), Tel 682-0327 (See Index To Advertisers)
" Grover C (Thomasine K) (Burthey Funeral Serv) r1019 Elmira Av
" Ida L Mrs ofc sec Vets Admn h1510 Fayetteville St
" Thomasine K tchr Smith Sch r1019 Elmira Av
Burthey's Photographic Laboratory (Claudie C Burthey) coml photogs 1510 Fayetteville St
Burton Addie B Mrs emp Tob Grower's h1006b Drew St
" Alf loader opr Earl J Latta Inc r2405 W Pettigrew St
" Alfred emp Duke Univ & Hosp r2414 Oakridge Durham
" Ananois Jr emp Lions Club Indus For The Blind r1713 Vale St
" Annie hHoover Road Apartments Apt 13
" Annie I Mrs clk N C Mut Life Ins h913b Hopkins St
" Arth (Flora) bus opr D P Co r503 Cook Rd
" Bedford emp Duke Univ & Hosp r1018 Cornell St
" Belvin I (Addie B) retd h2401 Barrymore Av
" Carma L Mrs sec Burton Lines r3860 Somerset Dr
" Cath J supvr N C Mut Life Ins rRoxboro NC
" Clara r519 E Main St Apt 505
" Claude S Jr (Carma L) pres Burton Lines h3860 Somerset Dr
" Conway (Mary) retd h1025 Juniper St
" Dan asst procurement mgr Hoerner Waldorf rRt 5 Sanford N C
" Donald L atndt Cable's Gulf Serv r545 Liberty St
" Dorothea retd h116 Newell St
" Dorothy h1220c Morreene Rd

BURTON
" Elementary School Elwynn W Midgette Prin 1200 Harrell Av
" Emerson Jr (Magalene T) driver Miller Btlg h1307 Sedgefield St
" Fannie B Mrs insp Erwin Mills h408 Bon Air Av
" Fred h1947 Southwood Dr Apt 2
" Geo h921 Dreiser St
" Geo studt h1016 Iredell St
" Gloria P Mrs tchr Holton Jr Hi Sch h1508 Rosewood St
" H D h802 Hancock St
" Harold hlpr Peter Pan Gro
" Harold A (Julia H) retd h202 S Joyland St
" J Carl (Reid S) v-pres-genl mgr L & M h3503 Tonbridge Wa
" James (Annie) carp h207 Walton St
" James (Ann H) carp h816 Roane St Rt 4
" James (Clara) mech Kent Auto Repr Shop h2415 Dearborn I
" James h809 Eva St
" James A (Willie M) atndt Cables Gulf Serv h1305 Ivy St
" James T mech Kennedy Auto Serv rDearborn N C
" James T Jr (Carol W) pharmacy aide Duke Univ & Hosp h2417 Roanoke St
" Jeff driver Colvard Farm Equip rRt 1 Bahama NC
" Jeffrey D h1342 Sedwick Dr
" Joan studt r1803 Wabash St
" Joan A emp Duke Univ & Hosp r1008 Benning St
" John D serv rep City Of Durham r1508 Rosewood St
" John W Jr slsmn Tharrington's h1206 Broad St
" Jonathan R Jr emp Duke Univ & Hosp rBx 9752 Duke Sta
" Joseph F (Dorothy H) constn mgr Southland Assocs r4108 Pavillion St
" Judy C emp Duke Univ & Hosp r1126 Hoover Rd Apt 13
" L h3311 Shannon Manor Apts Apt 38c
" Lillian K retd h46a Mc Dougald Terrace Apts
" Linda R treas Burton Lines rReidsville NC

BURTON LINES INC
C S Burton Jr President, G E Martin Jr Vice-Preside Carma L Burton Secretary, Linda R Burton Treasure Trucking 815 Ellis Rd (27703), Tel 596-2161
" Magnolia maid Baldwin's r907 Cox St
" Mary Mrs cafeteria wkr Pearsontown Elem Sch r1816 Cook
" Mary A emp Duke Univ & Hosp r1126 Hoover Rd Apt 13
" Mary L (Wid Leon A) (Burton's Rest Home) h401 W Club Rd
" Matthew media tech County Bd Of Educ rRt 1 Bx 350 Bahama NC
" Mattie W maid h408 W Cobb St
" Melba F emp Duke Univ & Hosp rRt 1 Bx 242 Bahama
" Merle W (Billie M) supvr Genl Tel h5029 Gatewood Dr
" Mozelle h1404 N Alston Av
" Nannie B emp Duke Univ & Hosp r1219b Naples Pl
" Norfolk (Eliz T) mach opr Am Tob h1619 South St
" Norma J h16 Dubonnet Pl
" Norris E lpn Duke Univ & Hosp h604b Barton Av
" Percy (Virginia) retd h2305 Charles St
" Phil studt r2415 Dearborn Dr
" Profus L r16 Dubonnet Pl
" Richd L mech Aldridge Pwr Mower r32a Lawson St
" Richd M (Nadine) prof Duke Univ & Hosp h1639 Marion A
" Robt L emp Duke Univ & Hosp r802 Handcock St
" Robt L emp Duke Univ & Hosp rRoxboro
" Robt W emp Duke Univ & Hosp r802 Hancock St
" Roslyn emp Astronaut Co r3601 Dearborn Dr
" Sammy emp Burlington Mill r2415 Dearborn Dr
" Sandra J clk N C Mut Life Ins r913b Hopkins St
" Sarah Mrs h32a Mc Dougald Terrace Apts
" Skip studt r3860 Somerset Dr
" Tina D studt r5029 Gatewood Dr
" Vinston Jr asst prof N C Central Univ r2309 Nebo St
" Virgie H (Wid Charlie) retd h1402 Liberty St
" Walter meter rdr D P Co h1502 Lakeland St Apt E4e
" Walter N (Inez P) ticket agt United Airlines h2201 New Raleigh Rd
" Wm M mgr Peter Pan Gro rHocutt
" Wm T constn wkr Muirhead Constn h313 Sowell St
" Yvonne cash Transouth Finance r2509 Landis Dr
Burton's Inc Hubert Johnson Genl Mgr Northgate Shop Cent
Burwell Annie R h1414 N Hyde Park Av Apt 3

BRAME SPECIALTY CO., Inc.
Janitor Supplies—Office Products
Industrial Papers—Laundry Supplies—Wholesale Paper
Customized Designing — Matched Packaging —Napkins — Place Mats
949 WASHINGTON STREET, (27701) TELEPHONE 682-5421

DURHAM INSURANCE SERVICE CO.
Insurance — Real Estate — Property Management
530 Central Carolina Bank Bldg.
111 N. Corcoran St., P.O. Box 1994 (27702)
Phone 682-109

76 UNION

SPEIGHT'S AUTO SERVICE, Inc.

ROAD SERVICE • STEAM CLEANING • MECHANIC ON DUTY • FUEL OIL

DIAL 682-3575

433 E. PILOT ST. CORNER OF FAYETTEVILLE ST. (27707)

URWELL
Edw T emp Duke Univ & Hosp rRt 1 Bx 104 Franklinton
Geo N emp Duke Univ & Hosp rPO Bx 255 Creedmoor
James (Louise) h3019 E Weaver St Apt 7
Jesse F (Margt P) studt h802 Cox St
Joseph (Lummie D) emp Harvey Leary Bell Bond h2421 Dearborn Dr
Mamie L nurses aide Hillhaven Conval Center r3019 Weaver St Apt 7
Margt A Mrs clk N C Mut Life Ins r802 Cox St
Minnie P tchr Oak Grove Sch r1112 Stonehedge Av
Oliver (Glenda) h1212 Duke University Rd Apt 9
Thos L studt r1003 Da Vinci St
W h1315 Morreene Rd Apt 10 I
Wm E (Margt H) (Burwell's Wood Serv) h403 Canal St
Wm L (Carolyn) emp Burwell's Wood Serv r403 Canal St
arwell's Wood Service (Wm E Burwell) fuel wood 1014 Hazel St
ury Bobby (Mary Lou) emp Erwin Mills h3526 Wake Forest Rd
urzon Michl (Nora S) studt h1521 James St
us Terminal Restaurant Inc Ronald Smith Mgr 411 E Main St
usby Gary r208 Overlook Av
Glenn E (Ella M) h208 Overlook Av
Melody L ofc sec Home Beneficial Life Ins r208 Overlook St
Steve studt r1911 Erwin Rd Apt H
usch Charles h308 Baxter St
John A emp Duke Univ & Hosp h2750 Middleton St Apt 22h
uschman Barbara L emp Duke Univ & Hosp r430 Continental Dr
Craig E tchr Sou Hi Sch r311 S La Salle St Apt 27a
Ted h18 Manor Ct
ush Bobby W Jr emp Duke Univ & Hosp rBx 9308 Duke Sta
Charles E (Nancy) h2533 Atlantic St
J D h901 Chalk Level Rd Apt D 4
John slsmn Ward Baking
Ushby Stanley (Margt B) dept chf Burroughs Wellcome h3744 St Mark's Rd
Ushong Peter A slsmn Searle Analytic & Radio Graphic rColumbia Md
Usick R R h516b Green St
Uskirk Richd L visiting lecturer N C Central Univ r608-C Barnes Av
Usko Michl (Betty) studt h1524 Clermont Rd
Usa Beverly studt r2307 Englewood Av
Use Barbara A clk-typ Duke Univ & Hosp r1132 Woodburn Rd
" Emily studt r1132 Woodburn Rd
" Richd studt r1132 Woodburn Rd
" wald W (Ortrude S) dir of med & allied health educ Duke Univ & Hosp h1132 Woodburn Rd
Usian John studt r1404 Faber St
Usher J h1406c W Markham Av
" ulie emp Duke Univ & Hosp rBx 2044 Duke Sta
Usen Wm O (Florence) pub safety ofcr Duke Univ h4109 Casa St
Usera Benny emp Duke Univ & Hosp r409 Craven St
Usi Lorna emp Duke Univ & Hosp rChapel Hill
Ustus M h511 Downing St Apt K
" ios V h4216 Garrett Rd Apt I 28
Uter Addie P emp Duke Univ & Hosp r1012 Kent St
" rbara J emp Duke Univ & Hosp r1004 Merrick St Apt B
" th studt r809 Lancaster St
" verly emp Duke Univ & Hosp r1129 Merrick St
" uce r311 S La Salle St Apt 46i
" arles H agt Independent Life & Accident rChapel Hill NC
" arles P hlpr Am Acoustical & Fl h608 N Driver St
" eryl A studt h706 W Club Blvd
" fford R Jr pharm Eckerd's-broad rChapel Hill NC
" bra J Mrs acctg clk Crum & Forster Ins Co's r574 Clayton Rd
" ine P Mrs tchr Carr Jr Hi Sch r2512 Kirby St
" ris E studt r818 Lancaster St
" rothy h2308d S Roxboro St
" community orgainizer h2920 Guess Rd
" nund R emp Duke Univ & Hosp r1107½ Clarendon St
" emp Duke Univ & Hosp rRt 1 Bx 320
" A emp City Of Durham r823 Louise Cir

BUTLER
" Ernest H (Janet R) driver Southwest Trucking h1506 Mountainview Av
" Frank chem r2316 Fitzgerald Av
" Gregory S emp Duke Univ & Hosp rBx 5783 Duke Sta
" Gwendolyn B Mrs clk Durham Merchants Assn r1326 Ivey St
" Helen L acctg clk Duke Univ & Hosp r120 Exum St
" Hugh C (Clara B) retd h1109 Eva St
" James M (Susan S) (Butler's Shoe Shop) h2502 Englewood Av
" Janie S emp Duke Univ & Hosp r1007 Merrick St Apt 8
" Johnny H (Mable L) tchr Bethesda Elem Sch h2419 Otis St
" Joseph D emp Duke Univ & Hosp rBurlington
" Kath emp Duke Univ & Hosp rBx 6171 College Sta
" L V h1315 Morreene Rd Apt 22 G
" Laura studt r809 Lancaster St
" Lester C retd h2004 W Club Blvd
" Linda L emp Duke Univ & Hosp r9 Greenfield Court
" M r2112a Broad St Apt 5
" Mable L Mrs acct N C Mut Life Ins r2419 Otis St
" Michl B emp Duke Univ & Hosp rBx 4389 Duke Sta
" Michl W hsekpr Duke Univ & Hosp r1106 Rosedale Av
" Norman r311 S La Salle St Apt 46i
" Richd C studt r711 Grant St
" Richd C emp Duke Univ & Hosp rRt 2 Bx 532 Lot 8
" Richd P (Etta A) aud State Employment Security Comn h1514 E Geer St
" Rick (Kay) h316a Morreene Rd
" Robt F (Myrtle F) carp Hutchins Constn h2503 Carver St
" Robt W (Alice C) jan Dependable Janitorial Serv h931 Jones Cir
" Ronald (Toni L) h2711 Davie Dr
" Ruby h1007 Merrick St Apt B
" Sandra slswn Thom Mc An Shoe Store
" Sarah L emp Staunton Sales h208 Adrian St
" Steven (Christi) studt h221 Anderson St Apt L
" Susan S emp Duke Univ & Hosp r2502 Englewood Av
" Thelma S ofc sec NC Dept Vocational Rehabilitation h910 W Knox St
" Toni L bkpr Friedman's Jwlrs r2711 Davie Dr
" Tonia typ Hillside Hi Sch r2419 Otis St
" Walter (Annie R) lab L&M h2917 Beechwood Dr
" Walton D retd r931 Jones Cir
" Wm Jr emp Duke Univ & Hosp r1106 Rosedale Av
" Wm L Rev (Addie P) pastor Calvary Bapt Ch h1106 Rosedale Av
" Willie E (Diane) studt h2512 Kirby St
Butler's Shoe Shop (James M Butler) shoe repr 1904 Chapel Hill Rd
" Shoes Fred Croom Mgr Northgate Shop Center
Butner Carroll L (Beulah M) driver County h114 E Hillside Av
" Paul C studt r114 E Hillside Av
Butt Carolyn L emp Duke Hosp r713 Liberty St
" Richd C emp Duke Univ & Hosp rBx 7556 College Sta
Buttens R R h808 Onslow St Apt 4
Butterfield D Allan (Marcia T) studt h919 Lambeth Cir
" Leslie M emp Duke Univ & Hosp r1210 Graduate Center Duke Sta
Butters Janice V studt h2125 Wilson St
" Lynn Mrs tchr Durham Academy rChapel Hill NC
" Ronald R emp Duke Univ & Hosp rChapel Hill
" Steve studt r914 Shepherd St
" Tom A (Lynn E) coach Duke Univ & Hosp h3920 St Mark's Rd
Butterworth Lucille D emp Duke Univ & Hosp r3501 Manford Dr
" Robt J emp Duke Med Center h3501 Manford Dr
Buttry Alton N (Neri W) retd h1109 N Driver St
" Gail B (Wid Alton Jr) sub tchr h1529 Mason Dr
" John W policemn City Of Durham h1613 Bivins St
Butts Adele B lecturer N C Central Univ r128 Nelson St
" Ann B emp Swift & Co r1820 S Miami Blvd
" Donald studt h707 Louise Cir Apt I
" James R (Adele B) asst prof N C Central Univ h128 Nelson St
" Jeanne W Mrs audit reviewer Crum & Forster Ins Co's r10 Howe Cir
" John D (Nancy T) hse staff Duke Univ & Hosp h108 Lansbury Dr

Aztec REAL ESTATE
M. W. KLOTZ, III, Broker
ANN JAMIESON-CAVALLITO, Broker
Residential and Commercial
Land Sales
5516 N. Roxboro Rd. (27704)
Tel. (919) 477-0532

Carolina Welding Service
Portable Welding and Brazing
Steel Fabrication
Tel. 682-7376
931 E. Main St. (27701)

UPCHURCH CONSTRUCTION CO.
LICENSED — BONDED — INSURED
QUALITY WORK — GUARANTEED — FREE ESTIMATES
RESIDENTIAL — COMMERCIAL — CUSTOM HOMES — REMODELING — REPAIRS
471-1443

T. E. Allen & Sons Insurance Agency Inc.

SERVICE · SAVINGS

INDEPENDENT MUTUAL INSURANCE AGENT

Dividend Paying Automobile and Home Owners Insurance

Personalized Service

705 NORTH CAROLINA NATIONAL BANK BLDG. 123 W. MAIN ST. (27701)

Phone 688-2319

Oscar Miller Contractor, Inc.

ASPHALT PAVING—High Quality Work at Lower Prices

Duraleigh Rd., P.O. Box 30097, Raleigh, N.C. (27612) Tel. 787-244

Durham Tel. 688-3339

BUTTS

" Lynwood F (Alice A) emp Majestic Forms Business h3702 Weyburn Rd
" Nancy T emp Duke Univ & Hosp r108 Landsbury Dr
Butz R F h3231 Shannon Manor Apts Apt 22c
Buxbaum Karen studt r118 E Edgewood Dr
Buxton Alberta C Mrs admn asst Central Caro Bk & Tr r1429 Pennsylvania Av
" Barbara S kitchen hlpr Meth Retirement Homes r1429 Pennsylvania Av
" James W (Alberta C) slsmn Nu-Tread Tire h1429 Pennsylvania Av
" V L h1920 Bedford St Apt 3
Buy Quick (Malcom Pinkston) 3526 Hillsborough Rd
" Quik Party Store 2710 Erwin Rd
Buydos John F emp Duke Univ & Hosp rBx 5575 Duke Sta
Buzerak Robt F emp Duke Univ & Hosp h3600 Tremont Dr Apt F2
Buzun Barbara A emp Duke Univ & Hosp r906 Clarendon St
" Cynthia K studt r811 N Buchanan Blvd
" Jennifer A computer programmer Duke Univ h906a Clarendon St
Buzzard Gale H (Rita M) instr Duke Univ & Hosp h2716 Tryon Rd
Bweston Raymond r3912 Rivermont Rd
Bwinett Jim studt h806 Parker St
Byas Grant L (Ovetta) emp L & M h202 Lynn Rd
Byerly Charles T (Mary B) slsmn Peabody Drug h2315 Sprunt Av
" Chas T Jr (Iris J) dentist 918 Broad St h2015 Wilshire Dr
" Iris J emp Duke Univ & Hosp
Byers Fredk emp Duke Univ & Hosp rBx 7305 College Sta
" Leonard C II emp Duke Univ & Hosp rGraham NC
" Michl K (Susan H) emp City Police Dept h3933 Hope Valley Rd
" Ralph M (Joan H) emp Democratic Charter Comn h3015 Mossdale Av
" Rosalyn M h1318a N Alston Av
Byess Timothy studt r2529 Vesson Av
" Timothy M emp Duke Univ & Hosp rBx 5787 Duke Sta
Byham Frank D (Nan R) formn Am Tob h5102 Green Oak Dr
Byhardt Roger W emp Duke Univ & Hosp
Bymun Therman r410 E Pilot St Apt L 2
Bynam James hlpr Durham Distr r1015 Delray St
Bynum A J retd h3307 Mordecai St Apt H
" A T h1714 Athens Av
" Alease F Mrs h54f Mc Dougald Terrace Apts
" Alvis (Grace L) emp Muirhead Constn h502 Bruce St
" Alyce H nurse N C Mem Hosp h1006 Springdale Dr
" Annie B emp Duke Univ & Hosp r401 Oakwood Av
" Arch D (Doris D) sls mgr Gold Kist Poultry h115 Foxcroft La
" Archibald M (Martha M) bkpr Baldwin's h203 Forest Wood Dr
" Bobby studt h530 Hardee St Apt B 2
" Carl W (Rosalene D) rtmn NC News h4516 Ryan St
" Charles E supvr N C Mut Life Ins r217 E Moline St
" Deames W Jr emp Duke Univ & Hosp r1123 Brown St
" Edna matron County Jail r22a Taylor St
" Ernestine S Mrs asst sec Scarborough & Hargett Funeral Dirs h1407 Fayetteville St
" Estora (Annie B) mach opr Caro Beverage Pkrs h401 Oakwood Av
" Eva A (Wid Leon) retd h2613 Hillsborough Rd
" Faye C r1316 Wyldewood Rd Apt C 2
" Frank B lab Hillandale Golf Course r1918 Hillandale Rd
" Gelia H claims clk Crum & Forster Ins Co's rBx 244 Moriah Rd Rt 7
" Geo emp Golden Leaf Tob r113 W Moline St
" Geo W (Angela) h1505 Duke University Rd Apt 6d
" Gertrude J Mrs maid h1032 Moreland Av
" Hazel L Mrs asst tchr Morehead Sch h910 Calvin St Apt C
" Hazel W Mrs tchr Burton Sch rRt 3 Bx 166-A Apex NC
" James (Ellen L) carp J A Jones h1514 N Hyde Park Av Apt 3
" James A (Evelyn D) h2927 S Roxboro St
" Jane L (Wid Francis B) asst cafeteria dir County Bd Of Educ h1918 Hillandale Rd
" Kenneth emp Duke Univ & Hosp r2917 Sprucewood Dr
" Leo W hlpr Budd-Piper Roofing h1203b Cornell St

BYNUM

" Leonard O (Ora M) retd h805 Massey Av
" Mackie studt r203 Forest Wood Dr
" Mary L emp Duke Univ & Hosp r1306 Lakewood Av
" Matthew (Annie M) (Bynum Constn) h2714 S Roxboro St
" Napoleon (Rena M) chauf Am Tob h2213 Charles St
" Nellie J (Wid Fred) retd h1111 Cornell St
" Raymond (Della) emp Duke Univ & Hosp h401 Anderson St
" Raymond Jr emp Duke Univ & Hosp r1324 E Pettigrew St
" Renee L studt r401 Oakwood Av
" Robt V (Mary L) prntr Home Security Life Ins h1306 W Lakewood Av
" Robt W retd h608 Dupree St
" Rufus J (Edna L) eng (Washington D C) h2913 Beechwood D
" Russell trans driver Long Meadow Farms rChapel Hill NC
" Sharon D emp Duke Univ & Hosp r2030 Bedford St Apt 19
" Sylveste C h2116 Front St Apt C 6
" Terry h2030 Bedford St Apt 19
" Terry inter Revco Discount Drug Center
" Thos L (Elsie N) retd h207 Apex St
" Verna S Mrs ofc sec City Redevelopment Comn r2116 Carve Ter Apt C6
" Wm piano tech 108 Newell St h108 Newell St
" Wm H Jr (Beauty Spot Barber Shop) r4816 Barber Rd
" Wm J prsmn Seeman Printery rRt 4 Pittsboro NC
Bynun Wm L (Sarah M) slsmn Garrett Sausage h908 Oakland Av
Byrd See Also Bird
" Arth M Jr water & sewage mtcemn City Of Durham r706 Yancey St
" Bernice L (Muriel W) mech Wright Machy h311 Raynor St
" Berttie N (Wid Wm D) retd h501 Bon Air Av
" Carolyn L r3009 Dixon Rd
" Charles F (Florence B) retd h2512 Ross Rd
" Clyde R (Irene R) retd h2107 Wilson St
" Codie D (Mozelle C) supvr Kaiser Ross h2614 Bullock Dr
" Craven E (Ramona Y) serv supvr Genl Tel h3103 N Duke
" Danl W (Minnie G) driver Nello L Teer Co h1222b Hollowa St
" David J (Shirley P) mech Budd-Piper Roofing r3224 Hursey
" David W studt r2614 Bullock Dr
" Diane M ofc sec Genl Tel r3224 Hursey St
" Donald E (Hatlie L) emp City Of Carboro N C h304 Walto St
" Donald E emp Duke Univ & Hosp
" Donald R studt h3322 Mossdale Av
" Donna J eng aide Genl Tel rRt 6 Bx 262
" Dorothy S emp Duke Univ & Hosp r3403 Summerlin Rd
" E J refuse collection City Of Durham rApex N C
" Earl H (Emma L) retd h3009 Dixon Rd
" Edna C Mrs tchr Watts Sch r507 Tuggle St
" Ella M h2112e Broad St Apt 33
" Ernest L h4216 Garrett Rd Apt K19
" Ethel F emp Duke Univ & Hosp rRt 3 Bx B W 36 Hillsborough NC
" Euva S (Wid Alex J) retd h3100 Kenan Rd
" Fannie B (Wid Etoy B) retd h308 Carver St
" Frank L (Else) retd h918 N Mangum St
" Franklin B (Irene S) h623 Mimosa St
" Gail ofc clk Elec Sup rDemeries St
" H Raymond (Mattie P) (Stone Bros & Byrd) h316 E Trini Av
" Harry h909 Midland Ter
" Helen M ofc sec Home Security Life Ins r1904 James St
" Irene T (Wid Thos) clk Rose's Variety Store h1113 N Buchanan Blvd
" J Claiborn (Nell H) retd h1022 Wells St
" J D research asst L & M rRt 3 Box 130
" J E retd h1209½ Ivy St
" J Robt (Jessie P) formn W D Lbr h210 Monk Rd
" Jacqueline E emp Durham Drapery r108 E Club Blvd
" Jake D (Helen H) mgr Black's Garage r806 Midland Ter
" James (Mary W) brklyr h716 S Plum St
" James D (Eliz A) rep Natl Cash Reg h2424 Alpine Rd
" James H (Helen M) driver Burl Indus h3204 Guess Rd
" James H (Donna T) ep L & M h2305 Stroller Av
" Jane E Mrs tchr Club Blvd Sch r2526 N Roxboro St
" John lab Am Tob h1102 Dayton St Apt E1a
" John B driver Salvation Army h402 Case St

THE GARDEN CENTER

DIVISION OF GENERAL SPRAY AND LANDSCAPE SERVICE INC.

"Newest and Most Complete Garden Center"

TELS. 477-9871, 477-9872 and 477-8676

3117 Guess Rd. (27705)

Durham, N.C.

HILLCREST CONVALESCENT CENTER Inc.

MEDICARE APPROVED — *Skilled Nursing Care*

A COMPLETE REHABILITATION PROGRAM

1417 W. Pettigrew St. and Swift St., P.O. Box 2816 (27705) Tel. 286-'05

SUGGS PLUMBING & HEATING INC.
PLUMBING AND HEATING CONTRACTORS ALSO
RENTAL EQUIPMENT — AIR COMPRESSORS — BACKHOE TRACTORS — ELECTRIC WELDERS
2122 SOVERIGN ST., P.O. BOX 2774 (27705) PHONE 286-1221

BYRD
John E (Marcene B) (John Byrd Septic Tank Serv) h3619 Knollwood Dr
John W Jr (Marlene B) mgr Gino's h3811 Knollwood Dr
John W III studt r3811 Knollwood Dr
Joseph E appr Durham Herald r3519½ E Geer St
Joseph M (Naomi F) h bx426 Holder Rd Rt 6
Junie D (Ellie S) retd h1011 N Driver St
Karen A tchr Rogers-Herr Jr Hi Sch rChapel Hill NC
Karen P Mrs ofc sec Morehead Sch r909 Midland Av
Leroy R well driller Wayne P Hutchins Well Drilling h3228 Hursey St
Lewis G (Marjorie L) administrator Genl Tel h113 Montclair Cir
Lewis N (Marie J) supvr Westinghse h2708 Fairlawn Rd
Lillian tchr dir Operation Breakthrough h622 Bacon St
Lillian D (Wid Otha T) retd h807 Colonial St
Linda D Mrs ofc clk N C Mut Whol Drug rNorthside NC
M W emp Sperry Rand r311 Raynor St
Martha L emp Duke Univ & Hosp r410 Pilot St Apt K3
Marvin E (Dorothy S) composing rm Durham Herald h3403 Summerlin Rd
Mary tchr Morehead Sch
Mary W Mrs tchr Lyon Pk Sch r716 Plum St
Michl D firefighter City Of Durham r1019 Faucette Av
Mozelle C Mrs slswn Remnant Shop r2614 Bullock Dr
Ollie M (Wid Charles R) retd h1904 James St
Oreita H Mrs tel opr Olan Mills Studio h511 Gattis St
Patricia W Mrs tchrs aide Pearsontown Elem Sch r1019 Faucette Av
Pete E (Martha E) mechanical drftsmn Am Tob h2805 Devon Rd
" Phillis A emp Duke Univ & Hosp r129 Wilkins Dr 3
" Preston R whse mgr Union Sup rRt 3 Bx 81
" Priscilla emp Duke Univ & Hosp r3204 Ruskin La
" Eulane tchr Glenn Elem Sch r2726 Cooksbury Dr
" alph D (Nina L) retd h1805 Bivins St
" alph L (Jane E) br mgr Glidden Pnt & Dec Center h2526 N Roxboro Rd
" alph T (Gail R) policemn City Of Durham h2218a Concord St
" amona Y Mrs supvr Central Caro Bk & Tr r3130 N Duke St
" ichd emp Junction Rd Steel Plant h2725 E Geer St Lot 6
" ichd R r2107 Wilson St
" obt L (Mary W) mech Budd-Piper Roofing h2508 Ross Rd
" oy B (Gladys L) security guard I B M h318 N Briggs Av
" ubert E (Shirley B) (Rice & Byrd) h4001 Angier Av
" ith Mrs rMethodist Retirement Home
" ith H (Wid Marlon N) retd h1703 Cole Mill Rd
" rah P int designer Claude M May Inc h916 W Trinity Av Apt 10
" aron Mrs slswn Tonitas Weigh r1412 Heartside St
" erman h2009 Southwood Dr Apt 23
" irley B Mrs (Byrd's Beauty Shop) r4001 Angier Av
" nny W mgr Gino's r311 Knolwood Dr
" lla B (Wid Herman) retd h608 Mallard Av
" lla L (Wid Herman) retd r1303 Holloway St
" ve stockmn Big Star Super Mkt r706 Yancy St
" os (Harriett) mgr Duvall Hackett Florist rSandy Ridge Rd
" os emp L & M r108 E Club Blvd
" os R expediter Adams Concrete Products rBenson NC
" othy adj Am Credit rCary NC
" rone (Anne S) mgr Show Boats Marine Sls rRt 5 Bx 295a
" ginia B emp Duke Univ & Hosp r1514 B South St
" V A (Karen D) pub safety cadet City Of Durham h706 Yancey St
" V A policemn City Of Durham r909 Midland Ter
" V A (Annie L) brklyr Duke Univ & Hosp h914 Virgie St
" V E Jr real est 1015 Monmouth Av h1015 Monmouth Av
" Zhary L mgr Dairy Freeze h2503 Lindmont St
Byr Beauty Shop (Mrs Shirley B Byrd) 4001 Angier Av
" Tee Freeze (Zachary L Byrd) 4511 N Roxboro Rd
Byr e Anderson L slsmn Natl Press h205 Memphis St
Byr Bradley R emp Duke Univ & Hosp rBx 5108 Duke Sta
Byr Pamela M emp Duke Univ & Hosp
" W A emp Duke Univ & Hosp rPO Bx 87 Efland NC
Byr Claiborne L (Ophelia R) agt Life Ins Co Of Va h202 W ub Blvd

BYRUM
" Robt B (Sherry) mgr Clark & Sorrell r901 Chalk Leven Rd Apt B5
C & A CONSTRUCTION CO INC Clyde Hutchins President-Treasurer, Ms Wanda Hutchins Secretary, 905 Lynn Rd, PO Box 11518 (27703), Tel (919) 596-7001
C B Marketing Inc Charles D Barbour Pres adv 2832 N Roxboro Rd
C C B Methods & Action John T O Rourke Mgr 111 N Corcoran St Rm 518
C C B Snack Bar (Paul A Alford) confr 111 N Corcoran St
C G R Medical Corp Saml D Evans Sales & Office Mgr 2823 N Roxboro Rd
C I T Financial Services J F Moss Mgr 603 Wellons Village Shop Cntr
C & J Tap (Ralph Draughon) 2602 Angier Av
C & O WAREHOUSING CORPORATION John E O'Neil General Manager, Storage Over 5,000,000 Cubic Feet, Commercial, Household, General Commodities, Heated, Dehumidified, Sprinkler Systems, Burgler And Fire Alarms, Research Triangle Park, NC PO Box 12218 (27709), Tel 596-8126
C R O P-C W S Terry L Bonnette Dir 1006 Lamond Av
C T Roofing Co 450 S Driver St
Cabaniss Albert E internal aud L & M r401 Clarion Dr
Cabell Terence M emp Duke Univ & Hosp rBx 9267 Duke Sta
Cable Barbara beautician King Arthur's Beauty Salon r2220 Hillandale Rd
" Donald W (Lynda C) mech Coca-Cola h1817 Latta Rd
" Dorothy M Mrs ofc mgr Young Men's Shop r921 Morreene Rd
" Eunice D emp Duke Univ & Hosp r929 Morrene Rd
" Harry L (Katie W) retd h943 Morreene Rd
" Ida M (Wid Harvey B) h209 E Delafield Av
" James E (Eunice D) retd h929 Morreene Rd
" James M water & sewage eng City Of Durham r2800 Croasdaile Dr No L3
" James M (Gail) h2116 Front St Apt A 2
" Leonard B (Dorothy M) (Cable's Gulf Serv) h921 Morreene Rd
" Lynda C exec sec Genl Tel r1817 Latta Rd
Cable's Gulf Service (Leonard B Cable) 1101 Broad St
Caddell Brenda tech White Optical Labys rRt 1 Bx 228 Franklinton NC
" Ethel G (Wid J H) retd h1109 Fern St
" James C (Ruth H) finishing dept mgr Sperry Rand h800 Lindley Dr
" James H Jr slsmn Barnes Sup r2642 Ardsley Dr
" Larry C (Mary L) mech Black Indus h809 Midland Ter
" Lela H (Wid R C) retd h913 Carolina St
" Marylin ofc wkr Blue Cross-Blue Shield h1221 Horseshoe Rd
Caddy Carolyn E emp Duke Univ & Hosp h624 S La Salle St Apt 5b
Cade Cora L Mrs h707 Lee St
" John hlpr Sheltered Wkshop r707 Lee St
" Martin (Anne M) physiology dept Duke Univ h1609 Cole Mill Rd
Cadlett Joe Jr fl fnshr Duke Univ & Hosp h123 Cushman St
" Lizzie D (Wid Profus N) porter Thalhimers h315a Wake Pl
" Ricky C studt r315a Wake Pl
" Robt E orderly Duke Hosp r315a Wake Pl
" Tony A studt r315a Wake Pl
Cady Edwin H emp Duke Univ & Hosp rBx 158 Rt 4 Hillsborough NC
Caesar Ann B Mrs gospel singer h110 W Geer St
" Anthony studt r1015 Simmons St
" Bettie E Mrs tchr aide Fayetteville St Sch r1015 Simmons St
" Cleo (Bettie E) scramble cigarettes L&M h1015 Simmons St
" Nola studt r1015 Simmons St
" Ronald studt r1015 Simmons St
Caeser Hallie M retd r108 W Geer St
" Shirley evangalist h108 W Geer St
Caffey Bill L r2220 Apex Rd
Caffrey Denise emp Duke Univ & Hosp rHuntsville Al
" Wm D emp Duke Univ & Hosp rGreensboro NC
Cage Carnie B Mrs retd h1004a Kent St
Cagle Alonzo (Frances) h616 Old Barn Av
" Betty Mrs chkr Johnson-Forrester r339 Olive Branch Rd

Buckner Steel Erection & Crane Rental Service
Nights Or Emergencies Call Chapel Hill Tel. 933-7860
Chapel Hill 933-6966
Farrington Rd.
Greensboro 275-0110
Chapel Hill, N.C. (27514)
Greensboro Nights or Emergencies Call Kernersville Tel. 996-3481

JONES & FRASIER CO.
Durham's Outstanding Jewelers Since 1885
DIAMONDS — GIFTS — REPAIRS
Northgate Shopping Center, 1058 W. Club Blvd. (27705)
Tel. 286-4497

DURHAM'S FIRST COMPLETE RENTAL CO.
WHY BUY?
McBROOM'S RENTALS, Inc.
2 4 Guess Rd. (27705) Telephone 286-4414

ACME
PLUMBING HEATING AIR CONDITIONING
PLUMBING & HEATING CO. OF DURHAM Inc.
REPAIRS FOR PLUMBING HEATING
REPAIRS COMMERCIAL RESIDENTIAL INDUSTRIAL BACK HOE RENTALS
Tel. 688-1348
326 W. Geer St. P.O. Box 2288 Durham, N.C. (22702)

NORTH CAROLINA MUTUAL
LIFE INSURANCE COMPANY
Durham, North Carolina (27701) Mutual Plaza Telephone 682-9201

CAGLE
" Danl F (Helen B) assoc supt of schs City Bd Of Educ h2817 Ridge Rd
" Dorothy Mrs ofc sec Dr Mary B Goldby rRt 2 Cole Mill Rd
" Earnest L Jr emp Duke Univ & Hosp r34 F Wabash
" Ernestine h1506 Wabash St Apt A1g
" Florence W (Wid James P) h913 Angier Av
" Gwen recpt Dr M Griffin rRt 2 Cole Mill Rd
" Hattie h3421 Glasson St Apt E
" Helen B Mrs tchr Whitted Jr Hi Sch rPO Bx 3821
" Hubert E (Mozelle B) (Hubert & Lee Hair Styling For Men) rRougemont NC
" J R h1011 Burke St Apt 8
" Joseph M (Thelma W) retd h2407 N Roxboro Rd
" Louise Mrs h34f Mc Dougald Terrace Apts
" Roy L (Betty A) emp Bob & Judy's Pet & Aquarium Center r339 Oliver Branch Rd
" Thelma V slswn Thalhimers r2407 Roxboro Rd
" Thos D (Hazel B) steel wkr h2716 Carver St
" Vanessa D emp Duke Univ & Hosp r34-f Mc Dougald Terrace Apts
Caglo Bessie W retd r2222 Ferrell Rd
Cahill Geo (Cheryl P) studt h3022 Colonial Apts Apt 68 C
Cahn Nellie A (Wid Edw) wvr Burl Indus h2306 Green St
Cahon Arth C (Bette L) studt h1211 Ruffin St Apt G 3
" Jesse h604 N Gregson St
Cahoon Kathryn L emp Duke Univ & Hosp rBx 1243 Grad Ctr Duke Sta
" Lilian W (Wid John B Jr) h2418 Perkins Rd
" Margt L Mrs (Margaret's Beauty Shop) r707 N Hoover Rd
" Roy B (Margt L) retd h707 N Hoover Rd
" Tula P studt r2418 Perkins Rd
" Wm E (Celia E) retd h1611 Ruffin St
Cahow Clark R (Patricia L) emp Duke Univ & Hosp h1106 Watts St
" Lee R studt r1106 Watts St
Cain See Also Caine & Kane
" Albert A (Victoria G) retd h106 W Chestnut St
" Albert D (Ruby J) studt h3022 Colonial Apts Apt 37a
" Edith R Mrs sec-treas Rentals Center Of Durham r234 Seven Oaks Rd
" Eug R (Helen J) clk L & M h1601 Kirkwood Dr
" Helen C nurse asst Croasdaile Clinic r1601 Kirkwood Dr
" Horace W (Iva O) animal caretaker Duke Univ & Hosp h bx421 Riverside Dr Rt 8
" Icie M Mrs retd r4215 Malvern Rd
" Iva emp Duke Univ & Hosp rRt 8 Bx 421 Riverside Dr
" Larry agt Life Ins Co Of Am rBx 11381
" Mathew (Iris A) lab Burlington Indus h3817 Dearborn Dr Apt 10
" Mona studt r1913 Erwin Rd Apt A
" Preston h2805 Beechwood Dr
" Ralph E (Evelyn J) supvr Owens-Illinois h4215 Malvern Rd
" Randall S (Sandra N) admn asst DTI r8 Tennyson Pl
" Sandra N Mrs tchr Spaulding Sch r8 Tennyson Pl
" Walter B (Edith R) pres Ace Rental Center h234 Seven Oaks Rd
Caine Curtis W Jr emp Duke Univ & Hosp h1315 Morreene Rd Apt 4f
" Daisy L (Wid Willie L) retd h3701 Dearborn Dr
" Norman instr N C Central Univ rRaleigh N C
" Ruby lecturer N C Central Univ rColonial Apts Apt 37-A
Caise Michelle r1107½ Clarendon St
Cake Jane M emp Duke Univ & Hosp r2704 Elgin St
" John P (Jane) asst golf pro Hillandale Golf Course r700 Morreene Rd Apt A1
" John P h2704 Elgin St
Cal Tone Paints (Milton Croon) 815 9th St
Cala Peter M (Roxie J) research assoc Duke Univ h2019 Pershing St
" Roxie recpt-laby tech Dr Gurley's Small Animal Clinic r2019 Perrishing St
Calbar Investment Co Inc Russell N Barringer Pres 3109 Hillsborough Rd
Calbreath Donald F (Karen K) dir clinical chem Duke Univ & Hosp h2821 Duke Homestead Rd
Calder Bertie D retd h3934 Glenn Rd

CALDER
" Bobby A (Betty C) barber Northgate Barber Shop h3620 Westminster Av
" Bobby J (Jessie) emp Duke Hosp h1911 Morehead Av
" Boyd retd h2108a E Main St
" Dowse B (Jeanne A) grounds formn Duke Univ & Hosp h381 Swarthmore Rd
" James h121 S Elm St
" Jessie P emp Duke Univ & Hosp r1911 Morehead Av
" Joseph R Jr emp Duke Univ & Hosp r311 S Lasalle Apt 2l
" Larry B (Rebecca F) driver Airport Limousine h305 N Guthri Av
Calderwood Terry W emp Duke Univ & Hosp rBx 1036 Grad C Duke Sta
Caldwall J h1109b Moreland Av
Caldwell Arlene G emp Duke Univ & Hosp rRt 1 Bx 337b
" Arth L (Lila F) retd h809 Hermitage Court Dr
" Bruce electn Housing Authority h31e Few Gardens
" Bruce emp Duke Univ & Hosp h2519 S Roxboro St Apt 20
" Charles h311 S La Salle St Apt 17j
Caldwell Clell S (Rachel T), Dentist 115 Wellons Village Arcade 1000 N Miami Blvd (27703), Tel 682-4861, h1101 Wellons D Tel 682-5805
" D Ernie (Karen Y) emp Environmental Protection Agcy h132 Clermont Rd
" Danl A III emp Duke Univ & Hosp rBx 9327 Duke Sta
" David S emp Duke Univ & Hosp h610 S La Salle St Apt 7b
" Delia h112 Beamon St
" Ernest O emp Duke Univ & Hosp rBx 4207 Kerley Rd
" Eula M emp Duke Univ & Hosp r4207 Kerley Rd
" Geraldine food serv asst N C Central Univ r601 Martin St
" Hazel L emp Duke Univ & Hosp r3019 Weaver St Apt 15
" Herschel A (Anita M) retd h3018 Devon Rd
" Herschel A Jr (Mary) bkpr L & M h3314 Rolling Hill Rd
" James T Jr tchr Rogers-Herr Jr Hi Sch r607 Dunbar St
" Jo Ann emp Duke Univ & Hosp r2332 Huron Cir
" John assoc pastor Union Bapt Ch rChapel Hill NC
" John E (Ethel H) driver Scarborough & Hargett Mem Chape h404 Oakwood Av
" Lawrence III emp Duke Univ & Hosp rBx 5798 Duke Sta
" Lottie h3605 Wiggins St Apt 1
" Lottie h316 Nassau St Apt C
" Louise maid h316b Wake Pl
" Mable h3019 E Weaver St Apt 15
" Mary B Mrs librn Durham Hi Sch r3314 Rolling Hill Rd
" Rachel T Mrs (Guess Rd Beauty Salon) r1101 Wellons Dr
" Randy M emp Duke Univ & Hosp r4207 Kerley Rd
" Richd L field agt Int Rev Serv r511 Andover Rd
" Riley S instlr reprmn Genl Tel rRt 1 Bx 337
" Robt G (Jo Ann) firefighter City Of Durham h2332 Huron C
" Sheila B emp Duke Univ & Hosp r323 Thelma St
" Thos emp Manpower r317 W Trinity Av Apt 9
" Tom R (Mary P) pntr Cannon Constn h1426 Broad St
" Tom R Jr clk Sou Parts r1426 Broad St
Cale Arth A h1505 Duke University Rd Apt 5a
Cales Oma H h1615 Sedgefield St Apt 10
Calhoon Forrest O (Eliz M) retd h4126 Deepwood Cir
Calhoun A D (Ida S) retd h725 Hopkins St
" Dennis J (Lois) programmer Central Caro Bk & Tr rNorths NC
" John cabt mkr Pearce's Cabt r3315 Hope Valley Rd
" Larry (Josie B) farmer h908 Old Oxford Hwy
" Lynn E emp Duke Univ & Hosp rBx 6026 College Sta
Cali Russ (Barbara) mgr Sunshine Silvermine h4216 Garrett F Apt J29
Calif Jorge E (Mayra) studt h1708 Pace St Apt Q
Califf Lydia C emp Duke Univ & Hosp h1612 Kent St
Calkins Eliz emp Duke Univ & Hosp r415 Monticello
" Philip B emp Duke Univ & Hosp h415 Monticello Av
" Thos P emp Duke Univ & Hosp r700 Moreene Rd Apt A5
Call Newell B (Kathleen) hse staff Duke Univ & Hosp h908 Exum St
Callahan Kathleen hd nurse Duke Hosp h3022 Colonial Apts 71 B
" Maureen retd h2218 Myers St
" Sally h519 E Main St Apt 214
" Shirley E nursing dir County Health Dept r14 Braddock C

EPES TRANSPORT SYSTEM
• FULL INSURANCE COVERAGE • 45 FOOT VOLUME VANS
Avondale Dr. and Edgar St., P.O. Box 3806 (27702) Dial (919) 688-6371

PAUL JEFFRIES ELECTRICAL CONTRACTOR
RESIDENTIAL WIRING AND REPAIRS - FIXTURES
TEL. 477-4523 RIVERSIDE DR., RT. 8, (27704) 2 MILES NORTH OF CITY LIM

QUALITY CLEANING
SCOTT and ROBERTS Inc.
DURHAM'S FOREMOST CLEANERS
733 FOSTER ST. (27701) TEL. 682-9325

CALLANTINE
Callantine David h1106 Douglas St Apt C319
Callaway See Also Calaway And Calloway
" Doris M emp Duke Univ & Hosp r621 Chalice St
CALLAWAY FRED L Associate J Southgate & Son Inc, 1013 Broad St, PO Box 1651 (27702) Tel 286-2905, h621 Chalice St, Tel 383-6166
" J Lamar (Cath) prof Duke Univ & Hosp h26 Stoneridge Cir
" James cook Howard Johnson's Restr
Callender John F (Susan C) studt h944 Lambeth Cir Apt B
" Stanley studt r2412 Vesson Av Apt 4
Calleson Donald A (Patricia H) supvr L & M h413 Clarion Dr
" Patricia C real est slswn Southland Assocs r413 Clarion Dr
Callette Annie F (Wid Jake E) retd h608 Spruce St
Callicutt R S h1505 Duke University Rd Apt 1f
Callins Barbara M tchr W G Pearson Sch r1315 Morreene Rd
Callis Edw asst mgr Kroger's
" James R III studt r1512 Hollywood St
" Ruth R (Wid James R) day nursery 1512 Hollywood St h1512 Hollywood St
Calloghan John h2414 W Club Blvd Apt 3
Calloway See Also Calaway And Callaway
Jessie C hsekpr Duke Univ & Hosp h410 Nassau St Apt A
John W Jr emp Duke Univ & Hosp r408 Nassau St
Laine N studt h802 Brye St
Lenore C h902 E Club Blvd
Mamie Mrs maid Dutch Village Motel h408 Nassau St
alnek Terry h1509 Lakeland St Apt A3g
alvary Apostolic Church Jim A Jones Pastor 2008 Carver St

ALVARY BAPTIST CHURCH
James E West Pastor, Sun Worship 11 AM And 7:30 PM, Sun School 9:45 AM, Weds Prayer, Choirs And Mission Groups, Youth Organizations, 5 PM Sun, Developing Day Care And Kindergarten In New Educational-Fellowship Building, 1204 Lynn Rd And Miami Blvd (27703), Tels 596-2592 Pastor's Res 596-2593

Free Will Baptist Church Rev Charles E Keith Pastor 808 W Club Blvd
Methodist Church Rev Frank Lloyd Pastor 304 E Trinity Av
lvin C W h3821 Alston Avenue Rd Lot K12
Jesse studt h2211b Pike St
mberlin Shuler E pntr Shaw Decorating
mden Dora R (Wid John W) h1g Few Gardens
Wm E r1g Few Gardens
mel Wesley D emp Duke Univ & Hosp rRt 2 Bx 397
meo Color Studios Mrs Bonnie K Whitener Mgr 2816½ N Roxboro Rd
mera & Photo Shoppe Inc Mrs Eliz S Freeman Pres 1107 W Main St
meron Alice h106½ E Corporation St
Anthony W r311 Murphy St
3 h518 Hardee St Apt 2
Brenda G mdse asst G C Murphy r2615 Cookesbury Dr
Brenda M emp Duke Univ & Hosp r2410 E Geer St
Callie M Mrs food serv City Bd Of Educ h1213 Spruce St
Christopher emp Duke Univ & Hosp h826 Louise Cir
Clarence r212 E Corporation St
Claudie cemeteries mtce City Of Durham rRt 1 Bx 255 Hillsborough N C
" oleman emp A & P h1514 N Hyde Park Av Apt 2
" oke mtcemn Durham County Sch h205 Thelma St
" on studt r910 Arnette Av
" on Mrs tchr Wallace's Day Sch & Kindergarten
" orothy M clk N C Mut Life Ins r705 Burlington Av
" orothy S laby asst Duke Univ & Hosp r1504 South St
" ouglas L garage City Of Durham r1507 S Roxboro St
" uncan retd h212 Todd St
" lith maid Econo Travel Mtr Hotel r806 Ardmoore Dr
" lith r922b Lancaster St
" lmund M (Mary T) retd h2818 Chelsea Cir
" lna P health care asst Lenox Baker Hosp r2115 Cheek Rd Apt B
" lna W (Wid D Bruce) h2206 Wilson St
" nma S (Wid Herman W) retd h705 Burlington Av
" telle S (Wid Henry) r1306 Lancaster St
" nnie B Mrs maid h1010b Drew St

CAMERON
" Flora B Mrs lpn Duke Univ & Hosp h1407b Evelyn St
" Florence M Mrs custdn City Bd Of Educ r1212 S Roxboro St
" Geo constn wkr r1205 Fleetwood St
" Geraldine B bkpr County Bd Of Educ hC1b University Apartments
" Graham (Mozell J) emp Nello L Teer Co h1 Springwood Rd
" Grove Baptist Church Rev J L Bridges Pastor 816 Berwyn Av
" Gwendolyn emp Duke Univ & Hosp r4216 Garrett Rd Apt M42
" Harold D (Nives F) emp Wards Transformer h1925 Watson St
" Harry master mech N C Auto Exch r808 Driser Dr
" Henry driver Smith James & Sons r2101 Winter Green St
" Henry H Jr (Sara L) policemn City Of Durham h701 Bacon St
" James h908b Drew St
" James L refuse collection City Of Durham r806 Ardmore Dr
" James M (Katie M) carp Geo W Kane Inc h3034 Ruth St
" James W bldg & grounds City Of Durham r2410 East Geer St
" Jasper J studt r808 Dreiser St
" Joe Jr (Gloria C) lab City Of Durham h1605b Gunter St
" Joe M (Shirley M) clnr E A L h726 Hancock St
" John refuse collection City Of Durham rRt 2 Bx 8 Timberlake N C
" John A (Nancy P) retd h2413 Otis St
" John J (Lula A) slsmn Cash's Used Car h808 Dreiser St
" Joseph lab L&M h1402 Fay St
" Julian E Jr (Kathryn R) studt h6 Howe Cir
" Kath P Mrs nurse h311 Murphy St
" Katie C (Wid I B) retd h2519 Chapel Hill Rd
" Larry L emp Duke Univ & Hosp rRt 1 Bx 250 Hillsborough NC
" Losey G (Wid C B) retd h707 Iredell St
" Ludae emp Duke Univ & Hosp r1408 Heartside
" Nathl (Gwen) studt h1700 Pace St Apt Q
" Rachel J Mrs h2104 W Knox St
" Robt L electn formn Duke Univ & Hosp h718 Lindley Dr
" Roger E refuse collection City Of Durham h1308 Drew St
" Roy serv dept Alexander Mtr r808 Driesler St
" Sara L Mrs clk N C Mut Life Ins r701 Bacon St
" Sarah H (Wid Junius) retd h903 Carroll St
" Sheila studt r701 Bacon St
" Shirley G emp Duke Univ & Hosp r3906 Duke Lane Apt 5
" Susan Mrs tchr Bragtown Elem Sch r826 Louise Cir
" Susie R (Wid Cleveland) retd h1009 Willard St
" Thos E carrier PO r518 Hardy St
" Tony emp Duke Univ & Hosp rRt 1 Bx 1 Rougemont NC
" Wanza refuse collection City Of Durham rRt 1 Bx 73 Timberlake N C
" Whilhelmina H tchr aide Mt Vernon Day Care Center h1111 Morehead Av
Camerone Vergil Mrs h2911 Crest St
Camlin Sara L Mrs art splst County Bd Of Educ r5808 Sandstone Dr
Camp Carey A studt r3748 St Mark's Rd
" Catha S planning analyst Genl Tel rRt 6 Bx 293 Wake Forest Rd
" Claudia V emp Duke Univ & Hosp r301 Swift Av Apt 27
" Gerald (Wanda) insp Pub Serv rRt 5 Bx 293
CAMP JAMES V (Carol L), Economic Development Dir, Greater Durham Chamber Of Commerce, Durham Hotel And Motel, 207 N Corcoran St, PO Box 610 (27702), Tel 682-2133, h3748 St Marks Rd, Tel 489-1831
" Marlyn kindergarten tchr First Bapt Ch r411 King Charles Rd
" Rebecca A nurse Duke Univ & Hosp h3022 Colonial Apts Apt 29b
" Rena R emp Duke Univ & Hosp rAsheville NC
" Thos B Jr (Maxine D) slsmn J H Cook & Sons h803 Hudson Av
" Tommy studt h4022 Chapel Hill Rd Apt 14
" Wanda C emp Duke Univ & Hosp rRt 6
Campagna Lynne A emp Duke Univ & Hosp rRm 209 Mirecourt Duke Sta
Campbell A H (Cheryl) h3022 Colonial Apts Apt 89c
" Alma M studt r801 Fargo St Apt D
" Annie Mrs nurse Duke Hosp h403 Sparella St
" Austin B (Susan H) studt h3022 Colonial Apts Apt 4c
" Barbara A anesthetist Duke Univ & Hosp r2216 Glover Rd
" Becky studt r2740 Spencer St

Vickers
ELECTRONIC AND STEREO CENTER
DURHAM'S ELECTRONIC SUPERMARKET
506 E. Main St., P.O. Box 8648 (27707)
Phone 688-6311

JOHN S. HORVATH CONSTRUCTION CO.
Stone and Brick Masonry
TEL. 286-0543
1805 FORREST RD. (27705)

DURHAM COLLEGE
MODERN AIR-CONDITIONED FOR YEAR ROUND COMFORT
G.I. Approved — Night and Day Classes — Accredited
Accredited As A Junior College of Business
College Plaza, 3128 Fayetteville St. (27707) Phones 688-3893 and 682-2607

Durham Hotel — Motel
The Cheerful Inn
FORMERLY JACK TAR
DOWNTOWN
Durham, North Carolina (27702)
Telephone (919) 682-1101

Morgan Motors, Inc.
SALES AND SERVICE
American Motors
3601 HILLSBOROUGH RD. (WD) (27705)
TEL. 383-253

CAMPBELL
" Betty S admn sec Duke Univ & Hosp h2106 Front St Apt J 3
" Blanche M emp Duke Univ & Hosp rBx 24 Hanes Annex Duke Sta
" Bruce wrapper Cottingham's Gro r1211 Alma St
" Bruce E pntr Claude M May Inc rRt 3 Bx 286-A
" Bruce V (Paulette) h100 Channing Av Apt 9e
" Carolette nurses aide Hillhaven Conval Center r1420 Wabash St
" Carolyn emp Methodist Rest Home h804a Mayo St
" Charles G (Lottie B) retd h1216 Chalmers St
" Creola N (Wid Geo) h508 Todd St
" David B studt h1011 Burke St Apt 15
" Delphine emp Genl Tel r1420 Wabash St
" Dorothy W asst prof N C Central Univ h905 Jerome Rd
" Earl D (Maxine) prntr Durham Herald rDunn NC
" Eliz emp Duke Univ & Hosp rBx 4063 Duke Sta
" Eliz tchr aide Lakeview Sch r1315 Morreenerd Apt 22- E
" Emily M emp Duke Univ & Hosp r2106 Front St Apt J3
" Eva Mrs h1420 Wabash St
" Evelyn S admn asst Orange Presbytery rBurlington N C
" Flora E (Wid David) nurse Lincoln Hosp h31e Mc Dougald Terrace Apts
" Frances W steno Genl Tel r2211 Southgate St
" Frank (Visteria) emp Farmers Exch h801 Fargo St Apt D
" Geo (Mattie) wldr Miller Truchey h407 E Trinity Av
" Geo H (Elsie H) retd h2804 Butner St
" Geo W welding dept Miller Mfg r407 Fulton St
" Gladys P Mrs tchr Bethesda Bapt Ch Sch r1912 Bethesda Av
" Glenn R (Frances W) mach opr L&M h2211 Southgate St
" Gordan (Addo S) retd h3848 Somerset Dr
" Harry A (Mary A) appr electn Modern Elec h2001 Glendale Av
" Herbert D (Gladys P) formn Swift & Co h1912 Bethesda Av
" J H data processing supvr Sperry Rand r531 Hoover Rd
" James A (Judy E) research assoc Duke Univ & Hosp h4918 Brentwood Rd
" James A h111 E Chestnut St
" Jane Mrs sec Durham Hi Sch rRt 4 Chapel Hill
" Jerome USA r801 Fargo St Apt D
" Jo Ann Mrs clerical wkr Sperry Rand h1214 Green St
" Junion (Leona) constn wkr h805b Fargo St
" L S h17 Balmoray Ct Apt 6
" Lavetia P Mrs clk N C Mut Life Ins r111 Channing Av Apt E-9
" Lawrence M emp Duke Univ & Hosp r311 S La Salle St Apt 47o
" Lee (Malissa) retd h904 Red Oak Av
" Lee M maid Whitehouse Janitorial Serv h801 Fargo St
" Liddy B r1315 Morreene Rd Apt 22e
" Lorenzo studt r801 Fargo St Apt D
" M L h3022 Colonial Apts Apt 18c
" Mabel (Wid Danl P) h806 N Gregson St Apt 3
" Malva retd h3307 Mordecai St Apt D
" Martha B Mrs tchr Bethesda Elem Sch rRaleigh NC
" Mary B anesthetist Duke Univ & Hosp h880 Louise Cir Apt N
" Mildred r622 E Umstead St
" Nathan (Thyler) constn wkr h2614 Angier Av
" Patricia B Mrs hsekpr Duke Univ & Hosp h1106 W Proctor St
" Paul M linemn Genl Tel rRt 5 Bx 250 Chapel Hill NC
" Richd (Betty) shop mgr Rigsbee Tire Sls rRt 2
" Richd T (Suzann) prof Duke Univ & Hosp h1114 Wells St
" Robt (Barbara) studt h5303 Peppercorn St
" Robt P (Judy) ofc mgr Lowes Of Durham r4126 Choucer Dr
" Ruth (Wid Roosevelt) retd h200 Red Oak Av
" Ruth L Mrs nursing serv Duke Univ & Hosp h1828 Bynum St
" Sally studt r809 Lancaster St
" Sally L emp Duke Univ & Hosp r1908 Englewood Av
" Stephanie L studt h2421 Vesson Av Apt C
" Sue emp Duke Univ & Hosp rM 33 Broadmoo Apts 4216 Garrett Rd
" Sue C emp Duke Univ & Hosp rChapel Hill NC
" Suzann prof U Of N C r1114 Wells St
" Ted E (Shirley M) siding contr N C Alum h3515 E Oak Dr
" Thos H Jr emp Duke Univ & Hosp rRt 1 Bx 239b Hillsborough NC
" Venus B (Wid James) h1401 Drew St
" Vinus genl hlpr Diet Home
" Wm C h8a Carriage House Apts
Campell Carol studt h1915 Erwin Rd Apt G
Camporesi Enrico M emp Duke Univ & Hosp h2748 Middleton St Apt 15d
Campus Apartments cor Elf St & Elder St
Can Johnnie studt r410 E Pilot St Apt M3
Canada See Also Canaday Canady Cannada & Cannady
" Billy F clk Alexander Mtr h807 W Trinity Av Apt 132

CANADA
" Curtis W firefighter City Of Durham r2709 Cooksbury Dr
" Dry Bottling Co Richd H Smith Mgr 921 Hardee St
" Lee R (Clellie B) driver Vance Trucking h2302 Taylor St
" Mary W emp Duke Univ & Hosp r1312 Lancaster St
" Ruth S (Wid Waverly T) retd h1312 Lancaster St
" Sadie C retd h715 Rutherford St
Canaday Mary emp Goodwill Indus h801 N Elizabeth St
Canady Benj C retd h1104 Eva St
" Ella L Mrs retd h717 Carroll St
" Fannie maid r719 Carroll St
" Helene data terminal opr Duke Univ & Hosp h810 N Duke S Apt 4
" Margie R h119 W Trinity Av
" Murray J (Felsie) driver Constn Sup h1512 N Miami Blvd
" Otis whse clk Rigsbee Tire Sls r1030 Kent St
" Pernell W (Rotha V) police patrolmn City Of Durham h1003 Springdale Dr
Canali Robt C studt h308 N Buchanan Blvd
Cancer Control Program F M Simmons Mgr 200 Atlas St
Candello Leonard C (Emma M) h3930 Angier Av
Canden Minnie S (Wid Coy D) retd h1207 Midland Ter
Canfield Geo C (Alice S) instlr Piedmont Communications h630 Hoover Rd
Cangas Geo A (Janice M) (Cangas & Lopez Ins Agcy) h1605 Logan St
Canion Ernest (Inez) mech L & M h3044 Ruth St
Cann Richd M emp Duke Univ & Hosp rAsheville NC
Canna Joyce h3600 Guess Rd Apt 4
Cannada See Also Canada Canaday Canady Cannaday & Canna
" Benj C Jr (Lois W) mtce dept City Bd Of Educ r1909 Taylor St
" Benj C III (Jan B) mech Triangle Porsche Audi h2605 Glend Av
" D S mach Sperry Rand r123 Brenrose Cir
" Delinda B Mrs clk D P Co r60 Howe St
" Edna G (Wid Ralph T) lab L&M h421 Hardee St
" Eleanor nurses aide Caro Rest Home r416 Canal St
" Jack M firefighter City Of Durham rLt 6 Howe St
" Leslie (Patricia P) eng Watts Hosp h2921 Darrow Rd
" Lillie h608 Barnes Av
" Lois U Mrs asst to cafeteria dir City Bd Of Educ r1909 Tay St
" Margt M emp Duke Univ & Hosp r907 Park Av
" Norman W (Margt M) pipe ftr h907 Park Av
" Otha L retd r125 E Seeman St
" P H mach Sperry Rand rHillsborough NC
" Patricia eligibility splst County Dept Social Servs rPO Bx 11192
" Pauline M (Wid Robt J) mach opr Am Tob h811 Wilkerson
" Phillip r418 Hardee St
" R T h1305 W Leon St Apt A
" Rupert I (Vera T) retd h418 Hardee St
" Vera T Mrs clk Carter's Seafood Mkt r418 Hardee St
Cannady Addie retd h1704a Taylor St
" Andrew retd h842a Estes St
" Barbara emp Duke Univ & Hosp r5003 Autumn Dr
" David (Bonnie L) h2817 Ross Rd
" Donald h1115 W Chapel Hill St Apt 3a
" Donald carp r1303 Manteo St
" Edw P firefighter City Of Durham r3811 Valleydale Dr
" Frank L appr Miller Mfg r402 E Umstead St
" Gail V ctr Gold Kisp Poultry r59a Mc Dougald Terrace Ap
" Gaynell Mrs h59a Mc Dougald Terrace Apts
" Gertrude C (Wid John O) retd h1301 N Hyde Park Av
" Gertrude G Mrs marker Johnson-Forrester r7e Mc Dougald Terrace Apts
" Gloria emp Durham Drapery h1503 Lakeland St Apt G1j
" J Bruce (Bruce's Clns) h5003 Autumn Dr
" Johnnie emp Duke Univ & Hosp r717 Carroll St
" Landis A genl mgr Durham Paint h1400 Biscayne Rd
" Lillie J emp Duke Univ & Hosp rRt 6 Bx 477j
" Lizzie E (Wid James) retd h2301 Fayetteville St
" Maevan maid r218 Archdale Dr
" Marie M water & sewage mtce City Of Durham r2506 Englewood Av
" Novella Mrs retd h1011 Moreland Av
" Peggy M Mrs typ County Health Dept rRt 7 Bx 355
" Richd marker Johnson-Forrester h7e Mc Dougald Terrace Apts
" Robt L cemeteries mtce City Of Durham r3434 F Glasson
" T T mach Sperry Rand r1307 Sedgefield St
" Tyrus B (Marie M) production supvr L & M h2506 Engle d Av
" Vernon P (Virginia H) supvr Wright Mach h2713 Princeto Dr

PROPERTY SALES
INVESTMENTS
DEVELOPERS
Restricted Residential Areas
2810 N. Roxboro Rd.
P.O. Box 789
Tel. 477-2121
Durham, N.C. (27702)
Carson Realty Co., Inc.
Real Estate

CONTRACTORS
Sandblasting Painters-Paper Hangers-Decorators Art Gallery
May COMPANY, INC.
Imperial Bldg. 215 Morris St. (27701) Phone 688-2338

NNADY
Vivian Mrs retd r608 N Hyde Park Av
Winnifred P lpn Duke Univ & Hosp r59a Mc Dougald Terrace Apts
non Benny L (Jane H) mgr Household Finance h530 Green St
laude C (Connie J) retd h2032 Wilson St
ora L baptist missionary h416 Macon St
" ynthia F emp Duke Univ & Hosp rBx 6181 College Sta
" oris W Mrs ofc sec Cannon Marine Sls & Serv r1015 Minerva Av
" sther K (Wid Meredith W) retd h1220 Thompson Rd
" azard (Annie W) (Palm Pk Apts) h1309 W Leon St Apt D
" azard resident mgr Azalea Garden Apts h3600 Guess Rd
" leide med technologist Duke Univ & Hosp h2619 Hillsborough Rd
" ubert E (Doris W) (Cannon Marine Sls & Serv) h1015 Minerva Av
" essie N Mrs emp Univ NC Sch Dentistry h916 W Trinity Av Apt 1
" ohn W plant opr Neal Jr Hi Sch rPittsboro NC
" ohn W (Lillie M) h1310 Jackson St
" oyce slswn Towel Shop r2105 Camellia Dr
" ola F (Wid H S) h1003 Broad St
" nda tel opr Duke Hosp r1310 Jackson St
" arine Sales & Service (Hubert E Cannon) 1427 E Geer St
" ichl W USA r2519 Cascadilla St
" Earl (Jessie N) slsmn Freedman's Dept Store r916 W Trinity Av Apt 1
" t sec Duke Hosp h100 Channing Av Apt 5c
" tricia C Mrs sec Duke Univ & Hosp h2519 Cascadilla St
" ginald G (Lillian T) slsmn Coggin Pontiac h1011 Jerome Rd
" zan E tchr Durham Academy rChapel Hill NC
" lvia L ofc sec Duke Univ & Hosp r1310 Jackson St
" ayne studt r100 Channing Av Apt 5c
Canova Alvie L Mrs (Cathy's Florist) rRt 4 Bx 67
" seph L designer Cathy's Florist rRt 4 Bx 67
Canty See Also Canty
" ricia H Mrs dialysis tech Duke Univ & Hosp h405½ Swift Av
Cantor Murray R (Ann M) emp Duke Univ & Hosp h1022 Rosehill Av
Canree Ruth W mgr Guys Restr h219 Monmouth Av
Cantell John C emp Duke Univ & Hosp rBx 7409 College Sta
" ith W emp Duke Univ & Hosp rBx 9042 Duke Sta
" ise asst prof N C Central Univ h1722 Euclid Rd
Cantey See Also Cantey
" vid Jr emp L&M h311 N Elizabeth St
" ttie J Mrs hsekpg asst N C Central Univ h1100 Moreland Av
" nnie (Wid Charlie) retd h506 Ottawa Av
" esa B studt h3324 Glasson St Apt E
" helmenia Mrs dir Russell Mem Ch Day Care Center h2406 Hebo St
Capin Jacob (Leola W) servmn Pepsi-Cola Btlg h705 Carter Av
Capiart Albert C Jr manpower coordinator Operation Breakthrough h913 Green St
" E Mrs asst counselor County Bd Of Educ r913 Green St
" G W III emp Duke Univ & Hosp rPO Bx 321 Chapel Hill NC
Cap C C (W Main Fruit Mkt)
Caps Dixie h2430 Bluefield St
" Ena L (Wid Arth) pvt home care atndt h650 Troy St
Capil Credit Co Wayne Brandon Mgr 117 E Chapel Hill St
Cap See Also Caples Cappel & Cappell
" Clie (Louise T) lift truck opr GBM h3009 Bryant St
" Lise cook Scarborough Nursery Sch r809 Bryant St
" R (Shirley) bus opr D P Co r3600 Four Season Dr
" Shley manicurist Hse Of Wood rCornwallis Ct Apt I5
Capl Clyde Jr mtcemn City Of Durham r3009 Bryant St
Capiona Harland h1000 Ruby St Apt 35
" Hon V Mrs bkpr Hillhaven Orange r3022 Colonial Apts Apt
" Lina A studt h3022 Colonial Apts Apt 7 D
Capl See Also Caple Caples & Cappell
" Ti R (Mary L) studt h628 Swift Av
Capl Nadine Mrs clk W Main Fruit Mkt

CAPPELLO
Cappello Susan Mrs tchr Oak Grove Sch r5218 Kerley Rd Apt 2-B
Capps Billie H Mrs tchr Little River Elem Sch rRaleigh NC
" Cath h1706 Gunter St
" Claudia L Mrs clk A & P h100 W Maynard Av
" Cora retd r100 W Maynard Av
" Doris J emp Duke Univ & Hosp r709 Peyton Av
" Effie r407 Salem St
" Gary driver United Parcel Serv rRaleigh N C
" Hubert L (Daisy P) hlpr Mead Containers h4301 Holt School Rd
" James L (Sylvia F) pres Ret Clks Union r13 Fletcher's Ter
" Jimmy D research asst L & M r213 Clayton Rd
" Jo Ann Mrs sec Dr Isaac H Manning Jr r4220 Guess Rd
" Kathleen T (Wid Wade H) retd h1102b N Mangum St
" Lenorad C r908 N Mangum St Apt C
" Lucile D emp Duke Univ & Hosp r3523 Sayward Dr
" Meredith interviewer State Emp Security Comn rChapel Hill NC
" Nancy F Mrs aud Crum & Forster Ins Co's r910a Fiske St
" Parker B (Mary H) guard Sperry Rand h531 N Hoover Rd
" Ruby tob wkr L & M h809 Cleveland St
" Russell E emp Duke Univ & Hosp rRt 5 Bx 339 Oxford NC
" Ruth C Mrs retd h3245 Rowena Av
" Thomas A (Doris O) emp Duke Univ & Hosp h709 Peyton Av
" Thos M emp Duke Univ & Hosp rChemistry Dept Duke Sta Gross Chemical Lab
" Willie F (Wid W Frank) retd h900 W Leon St
Caprice Massage (Jim Floyd) 907 S Miami Blvd
Caps James driver Edward's Florist r1408 Liberty St
Car-Shop James T Day Mgr food & dairy 2908 Hillsborough Rd
"-Shop Food & Dairy (Scott Weldon) 2600 Carver St
Caragrotti Ronald h4216 Garrett Rd Apt K28
Caranoy Lois tailer S & W Tailors
Carart Jimmy studt h410 E Pilot St Apt N 8
Carawan Verna W Mrs mgr Country Squire Steak Hse rChapel Hill N C
Caraway See Also Carraway
" Corine H emp Duke Univ & Hosp r403 Oakwood Av
" Eloise P emp Duke Univ & Hosp r2221 Chatauqua St
" Ethel Mrs (Wid James) cook W D Pearson Sch h207 Lyon St
" Henry slsmn Style Craft Ints rCarrboro N C
" James landscape artist r403 Oakwood Av
" James Jr r207 Lyon St
" Peggy L r403 Oakwood Av
" Robert (Lois R) h403½ N Queen St
" Theo (Nell H) gardener h403 Oakwood Av
" Theo Jr landscape artist r403 Oakwood Av
Carballo Concepcion (Wid Benito) r2417 Highland Av
" Milagros assoc prof N C Central Univ h2417 Highland Av
Carbonara Robt S (Eliz) program mgr Battelle Columbus Labs h12a Carriage House Apts
Carbone Claire E emp Duke Univ & Hosp
" Peter Jr emp Duke Univ & Hosp r111 Brenrose Cir
" Richd clk Duke Univ & Hosp h1315 Morreene Rd Apt 11 I
" Terry O emp Duke Univ & Hosp r11-I Chapel Towers 1315 Morreene Rd
Card Nancy H typ County Dept Social Servs rRt 1 Bx 233-2
Carden Amanda P Mrs clk Bible Book Store r714 Old Oxford Hwy
" Annie R retd r3117 Hope Valley Rd
" Arlie W emp State Of N C r3519 Guess Rd
" Billie (Charlene) stge dept Leggett-Myers h304 Northwood Cir Apt 4
" Bonnie J emp Genl Tel r111 Channing Av
" Carolyn J Mrs hsekpg Oak Grove Sch r2803 Beck Rd
" Carolyn T Mrs v-pres Carden Prntg rRt 8 Bx 270 Stephens La
" Cecil C Jr emp Duke Univ & Hosp rRt 8 Bx 249 Vicksburg La
" Charles J (Betty) rtemn N C News h2007 Erwin Rd
" Chester B (Ida P) carp Monsanto h1217b Holloway St
" Christine B dir Grey Stone Bapt Ch Day Care Center r2011 Sprunt Av
" Claiborne S (Rachell S) loom fxr Burl Indus h35 Hawthorne Dr
" Clyde O (Amanda P) driver Nello L Teer h714 Old Oxford Hwy

JONES OUTLET AND GOSPEL PROMOTOR ENTERPRISE
Religious Articles—Cosmetics—Clothing
Patent Medicines—Gospel Groups
Suite 4, Vickers Office Bldg. 1105½ W. Chapel Hill St. (27701) Tel. 493-2248

CASH'S USED CARS
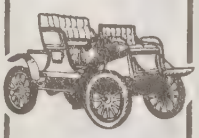
No Money Down
At Wellons Village Shopping Center 1810 Holloway St. (27703)
TEL. 682-5565

MAKERS OF FINE FURNITURE FOR THE ENTIRE HOME
1612 E. Geer St. (27701)
½ Mile Out On Hwy. 15 A North
Y and J Furniture Co.
REFINISHING REPRODUCTIONS
Phone 682-6131

COUCH FURNITURE COMPANY INC.
A COMFORTABLE NAME IN FURNITURE
TEL. 286-7338
714 Ninth St.
West Durham Station
P.O. Box 3038
Durham, N.C. (27705)

DICK'S TV
SALES & SERVICE
DICK'S TV SALES & SERVICE (W. DIXON)
Repairs All Makes and Models
All Work Guaranteed
Stereo Equipment Featuring
Electrophonic and Components
Wholesale Prices
1007 W. Chapel Hill St. (27701)
Tel. 688-3147
TV SERVICE

HOME SECURITY LIFE INSURANCE COMPANY
HOME OFFICE
505 W. CHAPEL HILL STREET
P.O. BOX 61
DURHAM, N.C. (2770
TELEPHONE 682-54

CARDEN
" Connie E (Betty B) (Carden Pump Sls & Serv) h3608 Gibson Rd
" Coy C (Carrie M) retd h2511 Hart St
" Dare H emp Duke Univ & Hosp r612 E Ellerbee St
" David laby tech Northwestern Dental Laby rRt 2 Moorisville N C
" Delsie M (Wid Nic) bkpr Durham Herald h219 N Maple St
" Doris J supvr Lerner's r2618 Carpenter Rd
" Dorothy h2801 Beck Rd
" Dorothy R Mrs clk Central Caro Bk & Tr rRt 6 Bx 575
" Eddie (Carnell) h529 Holloway St Apt 1
" Edna C Mrs teller Security Sav & Loan h2620 E Geer St
" Effie E retd r905 Edith St
" Exie r905 Edith St
" Floyd E h2112e Broad St Apt 55
" Floyd H (Marion W) (Triangle Cloth Outlet) h1505 Euclid Rd
" Frank S (Naomi C) retd h2822 S Roxboro St
" G Floyd (Martha J) retd h1019 9th St
" Geo H emp Duke Univ & Hosp rRt 6 Bx 575
" Grover C (Mary R) wvr Burl Indus h1020 Oakland Av
" Haywood S rtemn Cocoa-Cola h2819 Fairlawn Rd
" Horace h1312 Morven Pl
" Hosia L (Wid Theo R) retd h738 Rutherford St
" Ida C (Wid J C) retd h3519 Guess Rd
" J C emp Sperry Rand rPO Bx 144 Butner NC
" J Randolph studt r210 Dacian Av
" James A bldg & grounds City Of Durham h2617 Mansfield Av
" James B (Matilda P) (James B Carden Real Est) h210 Dacian Av
" James B Real Estate (James B Carden) 210 Dacian Av
" James C (Pauline P) carrier PO h217 N Maple St
" James L retd h904 Virgie St
" James S (Leslie) slsmn Coca-Cola rRt 2 Creedmore NC
" Jean B emp Duke Univ & Hosp r5127 Sourwood Rd Apt 18h
" Jean T ofc clk Christian-Harward Furn r1217 Holloway St
" Jerry (Margie) h1109 Spruce St
" Jesse L (Dare H) h612 E Ellerbee St
" Joann C Mrs nurse Moore Vet Hosp r306 Leon St
" John P policemn City Of Durham rP O Bx 2483 Heritage
" John R Jr (Olivia I) fixer Burl Indus h2804 Beck Rd
" Johnny E (Donna R) truck driver Ganards Sausage h3521a Angier Av
" Kenneth designer Cashwell Florist rRt 1 Bx 132a Hillsborough N C
" Linda S Mrs cafeteria wkr Northern Hi Sch r5235 Russel Rd
" Lois K (Wid Bennie E) battery filler Erwin Mills h1005 Worth St
" Loy S Jr (Joann C) slsmn Noland Co h306 W Leon St
" Lynda W Mrs asst treas Home Savings & Loan r4202 Sterling Dr
" Marvin C retd h214 Cherry Grove St
" Michl T emp Duke Univ & Hosp r4712 Howe St
" Minnie W (Wid Marvin) retd r1217b Holloway St
" Nello (Martha M) formn Housing Auth h2619 Mansfield Av
" Nettie J retd r2801 Beck Rd
" Norman F III (Carolyn T) pres-mgr Carden Prntg rRt 8 Bx 270 Stephens La
" Patricia emp Duke Univ & Hosp r2420 Loftin Dr
" Pauline bkpr C C Woods Constn rVicksburg La
" Pauline P emp Duke Univ & Hosp r217 N Maple St
" Printing Co N F Carden III Pres Mgr Mrs Carolyn T Carden V-Pres Mrs Lee C Jones Sec Treas 3557 N Roxboro Rd
" Pump Sales & Service (Connie E Carden) 3608 Gibson Rd
" R Michl (Sheila) (Hofler Mount White & Long) rRoxboro NC
" R Michl (Sheila) (Mount White King Hutson Walker & Carden) r1808 Chapel Hill Rd Apt 9d
" R Milton (Marie F) genl production supvr Sperry Rand h1137 Landon St
" Raymond (Edith M) emp Roberts Assocs h2912 Guess Rd
" Ruby J (Wid Lundy B) h904 Virgie St
" Steven R appr Modern Elec r339 Loftin Dr
" Terry (Rita) mgr Jack Rabbit Lndry rChapel Hill Rd
" Vicky R Mrs ofc clk Riley Paint Co & Whse
" W Terry (Stacy M) (Tom & Terry One Hour Martinizing) r2734 University Dr
" Wallace L (Sara) mgr Neal's Garage rHowe St
" Wm clk Colonial Store
" Wm C (Jean) consultant Met Life r5127 Sourwood Rd
" Wm T (Roxboro Rd Koretizing) rMossadale St
" Wm T (Carolyn C) clk Big Star h2803 Beck Rd
" Winifred typ County Dept Social Servs r2909 Sparger Rd
Cardwell Bill E (Eliz K) h5309 Old Well St
" Eliz W emp City Of Durham r1530 Cone Av Apex N C
" Milton h415 E Pilot St Apt L 9

CAREER
Career Girl Inc Phyllis S Carswell Pres-Mgr 207 N Corcoran S
Carens Joseph H emp Duke Univ & Hosp r3999 W Cornwallis Rd
Carew Kathleen A emp Duke Univ & Hosp rBx 6254 College a
Careway Evelyn C emp Duke Univ & Hosp r1739 Stage Rd
" James W (Evelyn C) computer opr I B M h1739 Stage Rd
Carey (See Also) Cary
" Clandessia retd h2210 Summit St
" Donald R (Theresa) mgr Car-Shop h1706 Forest Rd
" Gayle studt r905c Clarendon St
" S W (Jana) surveyor h322 Edward St
" Theresa O emp Duke Univ & Hosp r1706 Forest Rd
Cargie Karen sec Learning Institute Of NC r5803 Newhall Rd
Cargill Bobbie sls rep Eastern Airlines r5803 Newhall Rd
" Wm Jr carp h4022 Chapel Hill Rd Apt 13
Cargivans Wm (Kent St Gro) h718 Kent St
Cari Peter A (Kathaline A) dir of div N C Mutual Life h1109 Stonehedge Av
Cariello Bill studt r1105 Urban Av
Carle Carolyn M Mrs tchrs aide Holt Elem Sch r509 Corrida
" Edith M retd h1017a N Buchanan Blvd
" Kenneth W (Carolyn M) emp Martin Marietta Aggregates h9 Corrida Av
" Paul (Edith) h1015b N Buchanan Blvd
Carlen Helen H sten Vets Admn h1505 Duke University Rd 1d
Carleton See Also Carlton
" Rachel r209 W Geer St
Carlington Lucille waitress B & G Grill h926 Da Vinci St
Carlisle Se Also carlyle
" Douglas M (Ruth S) clk Elec Sup h218 S Guthrie Av
" Emily P emp Duke Univ & Hosp r2116 Dallas St
" Ernest A (Cora W) retd h25d Mc Dougald Terrace Apts
" Rickey E emp Duke Univ & Hosp h810 Demerius St Apt
" Ruth S cash Domestic Loans
" Wm D (Zonie S) retd h1211 Wall St
Carlitz Leonard (Clara S) prof Duke Univ & Hosp h2303 Cranford Rd
Carll Jim studt h311 S La Salle St Apt 28p
Carlos Rebecca N h311 Lawson St
Carlsen See Also Carlson & Karlsen
" Richd C (Susan D) instr Duke Univ & Hosp h1503 Ruffin
Carlson Cathy r1025 W Markham Av
" Desiree A studt h705 Louise Cir Apt C
" G Lynn emp Duke Univ & Hosp r16 Wave Rd Rt 7 Chap Hill NC
" Grady K studt r1016 Monmouth Av
Carlton See Also Carleton
" A P (Christine P) studt h1317 Clermont Rd
" Albert B (Mary W) stock mgr purch agt R A Properties h06 Shannon Rd
" Alton O (Pauline G) h903b Iredell St
" B S mach Sperry Rand r1321 Stone Rd
" Blanche emp Duke Univ & Hosp r3115 Delchester Ct
" Brenda L r3606 Shannon Rd
" Carrie L studt h511 Gray Av
" Davis C r4216 Garrett Rd Apt L12
" Dena P (Wid Demetrius F) retd h2420 Mozzelle St
" Dorothy h2507 S Roxboro St Apt 60
" Douglas D emp Duke Univ & Hosp rBx 5726 Duke Sta
" Effie M waitress Howard Johnsons Restr r1607 Ruffin St
" Eulie J (Pearlie B) retd h911 Grant St
" Florence E (Wid Sidney F) retd h2511 Preston Av
" Frances B (Wid Jasper L) retd h816 Carolina St
" Gladys (Wid Alpnhonso) h14e Few Gardens
" Grocery (James M Carlton) 1012 N Roxboro St
" H Wade (Anna D) slsmn Brunson's Inc h1507 N Duke St
" Henry driver Giant Portland Cement r512 Paris Av
" Ivey M (Wid Joseph P) h1422 N Gregson St
" J R emp Nello L Teer Co r5704 Wanderlust La
" James B (Beda M) emp SPAM h1321 Stone Rd
" James M (Mary D) (Carlton Gro) r602 Burlington Av
" Jantzen S studt r3606 Shannon Rd
" John E (Nanci G) emp Am Tob h3011 Shenandoah Av
" John W emp Duke Univ & Hosp rWake Forest NC
" Joyce H Mrs tchr Hillside Hi Sch r2835 Stuart Dr
" Julian T Jr (Joyce H) adv solr Durham Herald h2835 St Dr
" Lee L Jr (Lois E) meat mgr Big Star Super Mkt h917 E h St
" Leon L (Ora B) (Leesville Rd Gro) h3623 Alston Avenue
" Lois H (Wid J L) h710½ Brye St
" Lonnie retd h1011 Merrick St Apt 6
" Lonnie T h512 Park Av
" M h1405a Watts St

GUARANTY STATE BANK
The little bank on the corner.
Main and Market Streets/Durham, N.C. (27702) P.O. Box 1731 (919) 688-9361

ARLTON
M B emp Sperry Rand r1516 South St
Magdalene A Mrs smstrs Young Men's Shop
Mary H (Wid Ernest G) fldr East Durham Laundry-Mat h412 N Driver St
Nanci G mgr Domestic Loans r3011 Shenandoah Av
Paul B (Norma M) mach opr L & M h2405 Farthing St
Pearle H Mrs emp Duke Univ & Hosp h1106b N Roxboro St
Robt B (Jearl) asst news dir Capcities Communications r5704 Wanderlust La
Ruth W (Wid Julian T) retd h1209 Camden Av
Stella C (Wid Eug W) retd h116 Hilton Av
Susan W order clk N C Mut Whol Drug r819 Midland Ter
Terri L studt r917 Edith St
Vanessa G aide Meth Retirement Homes r511 Gray Av
Veda P emp Duke Univ & Hosp rRt 3 Bx 267
Virginia H Mrs asst mstr charge ofcr Central Caro Bk & Tr r5004 Mandel Rd
Wm H (Effie M) (Carlton's Uphol) h1607 Ruffin St
Willie (Bettye) h4216 Garrett Rd Apt G 4
Carltons Upholstery (Wm Carlton) 601 E Trinity Av
Carlyle See Also Carlisle
Horace E (Marie M) clk Colonial Stores h1603 W Lakewood Av
Lonnie S emp L&M r1603 W Lakewood Av
Louie S (Carolyn L) policemn L & M h506 E Trinity Av
Paul W Rev pastor Ch Of God Of Prophecy h108 Jennings La
Carmack Charles E (Jerrie A) emp GBM h2230 Ferrell Rd
Bonnie studt r4412 N Roxboro Rd
Gilbert (Jean) carp Trout & Ridge Constn h4412 N Roxboro Rd
James R driver Worth Chem r1221 Junction Rd
Jerrie W Mrs opr Belk-Leggett La Marick Beauty Salon r744 Junction Rd
Juanita M emp Duke Univ & Hosp r1219 Junction Rd
Kathleen B retd h1711 Dean St
Mable M (Wid Thos) h1219b Clarendon St
Watson J glazier Pritchard Paint & Glass h18 Durante Pl
Wayne emp Clark Elec h4412 N Roxboro Rd
Carnelia Claude (Ethel S) retd h112 Higbee St
Carmichael Alice retd h1704 Athens Av
Anne P librn L & M r1001 Marlborough Rd
Barrie A (Wid Otis) h507 Carlton Av
Claude studt h2220 Lafayette St
Clinton carp Durham Shelter Workshop r12e Mc Dougald Terrace Apts
Co Wm D Carmichael III Pres 3333 Chapel Hill Blvd Suite B1
Douglas G studt r407b Gattis St
Emma L r1414 N Hyde Park Av Apt 5
Fassie L mangr Duke Univ & Hosp h125½ Exum St
James E assoc eng Genl Tel h221c Carriage House Apts
Louise G (Wid R Cartwright) h22 Oak Dr
Merdis L ofc wkr Long Meadow Farms r3406-F Mordecai St
Otis r507 Carlton Av
Wm D III (Beverly) pres Carmichael & Co rChapel Hill NC
Wm T (Mary H) mach opr L&M h204 W Weaver St
Carmon Alice F lpn Duke Univ & Hosp h1510 Lakeland St Apt 25g
Ella G hsekpr Duke Univ & Hosp h3322 Glasson St Apt A
Jeffrey studt h415 E Pilot St Apt K 9
Terri G h3310 Glasson St Apt C
Luceo (Clara S) mtce asst Central Caro Bk & Tr h718 Carroll St
Sandra K emp Duke Univ & Hosp r3322a Glasson St
Carneal Perry G retd h1106 N Elizabeth St
Raymond B studt r1106 N Elizabeth St
Sallie A r1106 N Elizabeth St
Carnegie Leroy r3017 Ruth St
Carnell Leon h bx115 Hamlin Rd Rt 5
Carnes Albert h508 Odell St
Frank h2343 Huron Cir
Carney Bettie M emp Duke Univ & Hosp r726 Wortley Dr
Conferlete eng Genl Tel r726 Wortley Dr
David E emp Duke Univ & Hosp r2206 E Main St
Necia A emp Duke Univ & Hosp rBx 6152 Coll Sta
Robt J (Gladys O) supvr U Of NC h105 Bradley Cir
Rud Jr atndt Forest Hills Exxon Serv Center rBx 3a Guess Rd Rt 2

CARNEY
" Venie M Mrs med sup asmblr Duke Univ & Hosp h3241 Rowena Av
Caro Eliz F studt r2801 Chelsea Cir
Carol's Wig Boutique (Carol Barrett) 121 Wellons Village Shop Cntr
Carolee Apartments (Allenton Realty Co) 2200 Elder St
Carolina A-C Service Inc Gerald Packer Pres air condtg 502 W Lakewood Av
" Action Jay Hessey Mgr 305½ E Chapel Hill St Rm 202

CAROLINA AIR CONDITIONING CO INC
Frank T Daddario President, Mrs Berniece C Daddario Treasurer, We Believe The "Art Of Creating A Delightfully Livable Year 'Round Atmosphere, Is Growing More Complex- Our People Have This Exciting Talent" Professionals In Heating And Air Conditioning, We'll Keep You In A Clean Healthy Environment At Home And At Work, Westinghouse Equipment And Systems 502 W Lakewood Av (27707), Tel 489-9169 (See Index To Advertisers)
" Beverage Packers Of Durham Inc Tony A Fogleman Mgr 321 W Geer St
" Bikeways Walter Triplette Mgr 1201 W Chapel Hill St
" Blind & Drapery Co (Calvin H Shaw) 2542 Chapel Hill Blvd

CAROLINA BLOCK CO INC
George D Owen President, Building Blocks, Lightweight Concrete, Blocks For All Building Purposes, E Geer St Cor Avondale Dr (27701), PO Box 607 (27702), Tel 688-8106 (See Index To Advertisers)
" Camera & Music Center Robt C Yates Jr Mgr 2000 Chapel Hill Rd
" Car Wash Inc (coin operated) 3517 Hillsborough Rd
CAROLINA CARPETS & INTERIORS INC Lentz Franklin President, Carpet And Rug Sales, Custom Draperies And Bed Spreads To Match, Decorative Shades, Oriental Designed Rugs, Armstrong Vinyl Flooring, Complete Decorating Service, Home Appointments, 1920 Perry St (27705), Tels 286-0754 Or 383-3702
" Carriers Inc Charles G Harris Pres John B Knott Jr Sec-Treas 2014 Broad St
" Chemical Corp Robt D Currie Mgr 2329 Stroller Av
" Cleaners & Laundromat Wm Tyndall Mgr 3438 Hillsborough Rd
" Coach Co bus lines 411 E Main St
" Copy Center & Ofc Sups Inc Charles Tucker Pres Nancy Tucker V-Pres 716 9th St
" Dance Academy (R L & Johnna T Forrester) 2000 Chapel Hill Rd
" Distributing Co Inc Glenn E Mann Chairmn Of Bd Michl O Grady Pres Mrs Evelyn L Mann Sec-Treas beer & wine 104 E Pettigrew St
" Door Controls Inc G D Mc Leroy Pres-Treas J Clint Wynn Sec 828 Glendale Av
"-Duke Motor Inn W R Best Mgr 2517 Guess Rd
CAROLINA DUKE RED & WHITE FOOD STORE (Henry H Matthews), Mrs Grace P Matthews Ofc Mgr-Bkpr, Hoyt Bennett Mgr, Complete Line Of Groceries, Fancy Foods, Delicatessen, Beer And Wine, Delivery Twice A Day, 11:30 AM And 3:30 PM, Open 8 AM To 6:30 PM, Monday Thru Saturday, Closed Sundays, 3000 Chapel Hill Rd (27707), Tel 489-2211
" Electric Co (Avery L O'Dell J Mc Coy Austin) contrs 912 Hopkins St
" Financial Times Bill Pugh Editor 907 Broad St
" Friends School Harold Jernigan Prin day nursery 404 Alexander Av
" Insurance Agency (Dwight G Howard) 2727 University Dr
" Labor News Danl Pollock Mgr 118 S Miami Blvd
" Manne (Bettye J) lab Borden Brick & Tile h2823½ Angier Av

CAROLINA MOTOR CLUB INC (AAA)
MRS IDA L Mc DONALD
MANAGER
AAA AMERICAN AUTOMOBILE ASSOCIATION

Experts in Environmental Comfort
Carolina Air Conditioning Co. Inc.
Phone 489-9169
502 W. Lakewood Ave. Durham, N.C. (27707)

Starling's Enterprises Ltd.
Heating and Air Conditioning
State Lic. 6659
Residential — Churches — Business In The Carolinas and Virginia
Durham 383-3792 Rt. 1, Box 271-38 Raleigh 266-0320

C. C. WOODS CONSTRUCTION COMPANY, Inc.
GENERAL CONTRACTORS
Established 1933
FRANCHISED CONTRACTORS OF STRAN-STEEL BUILDINGS
253 Chapel Hill Blvd., P.O. Box 569 (27702) Tel. 489-9116

HOMEOWNERS' PACKAGE POLICIES

GARRISON INSURANCE SERVICE Inc.
ALL KINDS OF INSURANCE
ROBERT D. GARRISON, JR., President ROBERT DEWELL, Vice President
Suite 200 Snow Bldg. 331 W. Main St. P.O. Box 1189 (27702) Dial 688-7313

FIRE
AUTOMOBILE
LIABILITY

Irene's Studio of Dance

1603 GUESS ROAD
DURHAM, NORTH CAROLINA
(27701)

Phone (919)
286-4771

MODERN JAZZ
ACROBATICS
BALLET
TAP
ALL TYPES OF BALLROOM
CLASSES FOR:
ADULTS
BOYS
GIRLS

Certified:
Dance Masters of America
Specialists In Children's Services

COLE CONSTRUCTION CO., Inc.
General Contractors
Phone 286-1123
1914 Perry St. (West Durham) (27705)

CAROLINA MOTOR CLUB INC (AAA)—CONTD
WORLD TRAVEL AGENCY INC
FRIENDLY, COURTEOUS SERVICE
3700 CHAPEL HILL BLVD
PO BOX 8528
EXECUTIVE PARK (27707)
TELEPHONE 489-3306

CAROLINA OFFICE SUPPLY CO INC

PAUL JOSEPH TRAGESER
MANAGER
OFFICE PLANNING
FURNISHING DECORATING
AND SUPPLIES
PO BOX 1603
410 W GEER ST (27701)
TELEPHONE (919) 688-7336

CAROLINA OPTICAL CENTER (William A Pope), Dispensing Opticians, Contact Lens, Northgate Shopping Center 1000 W Club Blvd (27701), Tel 286-4402
" Photo-Technical Services Inc Kent R Evans Mgr 639 Wellons Village Shop Cntr
CAROLINA REST HOME OF DURHAM INC Mrs J F Andrews Secretary, New, Modern Rest Home For The Aged And Retired, Diet Supervision, North Carolina State Licensed, 3119 Colclough Av (27704), Tel 682-6341
" Securities Corp G Hearst Rosser Mgr 315 E Chapel Hill St Rm 206
" Specialty Co Danl Pollock Mgr 118 S Miami Blvd
" Theatre (Charles L Abercrombie) 215 Roney St

CAROLINA TIMES THE

MRS VIVIAN EDMONDS, PUBLISHER
L M AUSTIN, ASSISTANT PUBLISHER
WILLIE ALLEN, PRODUCTION MANAGER
J ELWOOD CARTER, ADVERTISING MANAGER
CLARENCE F BONNETTE, BUSINESS MANAGER
THE LEADING WEEKLY OF THE CAROLINAS
"THE TRUTH UNBRIDLED"
436 E PETTIGREW ST (27701)
TELEPHONES
688-6587 AND 682-2913

CAROLINA TIRE CO,

Jerry L Horne Manager, Complete Tire And Battery Sales And Service, Only Makers Of Polyglass Tires, Polysteel GE Appliances, 204 Morgan St (27701), Tel 682-5708
CAROLINA TRANSFER & STORAGE INC Joseph A Lupo President, Flay Smith Vice-President, E R Brietz Jr Secretary, Allen Miller Treasurer, Frank Chapman General Manager, Household Goods, Moving And Storage, 2013 New Hope Church Rd, PO Box 18208, Raleigh, NC (27609) Raleigh Tel 872-1220, Durham Tel 688-1220 (See Index To Advertisers)
" Walter lab Smith James & Sons r405 Umstead St
CAROLINA WELDING SERVICE (Richard G Switzer Sr) Acetylene, Electric And Portable Welding, Brazing And Steel Fabrication 931 E Main St (27701), Tel 682-7376 (See Index To Advertisers)
CAROLINA WELDING SUPPLIES INC William C Rankin President, Mrs Emily O Rankin Secretary-Treasurer, R A Lake Sales Manager, Worth Frazier Branch Manager, Welding Supplies, Distributors, 2503 E Pettigrew St (27703), Tel (919) 596-2959, 715-803 N West St, Raleigh, NC (27603), Tel (919) 833-4645, Greensboro Office, Charles E Pritchard Manager, 119 Longale St, Greensboro, N C (27409), Tel (919) 294-4000 (See Index To Advertisers)
Carolinas Construction Training Council Robt Royal Coordinator 1058 W Club Blvd Rm 224
" P G A Section James T Horner Exec Dir 2726 Croasdaile Dr Rm 205
Caron Marc G (Rejeanne) bio-chem Duke Univ h600-4 S La Salle St Apt 10g
Carothers Bill pntr hWestover Park Apts Apt B7
" Jacqueline emp Duke Univ & Hosp rWestover Park Apts B7 2300 Pratt Av
" Wm A emp Duke Univ & Hosp rBx 1152 Grad Ctr Duke Sta
Carpen K A h309 Case St
Carpenter A Neubern (Eliz A) bldg contr 618 Colgate St h618 Colgate St

CARPENTER
" Barbara r808½ S Roxboro St
" Clarence h206½ W Cobb St
" Collie C Rev (Helen) pastor Hyde Park Pentecostal Holiness h315 N Maple St
" David W (Edna W) retd h137 Pinecrest Rd
" Donald R superintendent Geo W Kane Inc r5545 Hillsborough Rd
" Edith A retd r1805 Vale St
" Eliz emp Duke Univ & Hosp rRt 2 Bx 381 Creedmoor NC
" Eliz A Mrs mgr Beltone Hearing Aid Serv r618 Colgate Av
" Ethel r215 N Briggs Av
" Eug S (Dorothy P) dir acct Empire Properties h4163 Deepwood Cir
" Eug S Jr h2201 Marehead Av Apt 26
" Fredk P (Mary E) mtce supt Durham Herald rRt 7 Bx 227
" G Howard (Dorothy S) carrier PO h5106 Long Leaf Dr
" Gerald L (Hazel) slsmn Brame Specialty r105 Tracy Tr
" Gordon L (Natalie S) v-pres Carpenter's Chevrolet h3558 Hamstead Ct
" Hazel G ofc sec Duke Univ & Hosp h103b E Enterprise St
" Hazel L Mrs ins sec Durham Clinic r2608 Highland Av
" Helen nurse Coppridge Urologic Group r315 N Maple St
" Henry P (Nina S) retd h215 E Lynch St
" Hubert (Libby) retd h1808 Stage Rd
" Isaac M musician r702 Colonial St
" J Victor (Hattie L) mech Gwaltney Oil rLeesville Rd Rt 6
" Jack C (Lynda M) emp Burl Indus h1910 Erwin Rd
" Jackie A emp Duke Univ & Hosp r206 W Piedmont Av
" Jackie S pub information City Of Durham rRt 6 Bx 155-B
" James retd r1410 Bivins St
" James studt h1007 W Lakewood Av
" James A Jr production dept Capcities Communications h1915 Essex Dr
" James T (Viola L) retd h206 W Piedmont Av
" James W elec insp County Dept Planning & Zoning r2208 Carpenter Rd
" Jesse O pres-treas Jobber's Distr rJim Kemp Rd
" Jessie J (Wid Neal G) retd h112 N Driver St
" John (Gail) sht mtl wkr Comfort Engs h3500 Guess Rd
" Juanita J (Wid Clarence W) retd h2701 Lawndale Av
" Judy r1805 Vale St
" Karen emp Duke Univ & Hosp rRt 2 Bx 382 A Creedmoor
" Lennie C (Mollie S) emp Duke Univ h801 Underwood Av Apt 5a
" Lonnie D h215 N Briggs Av
" Lucy H (Wid Thos E) retd h702 Colonial St
" Marcia L editor Home Security Life Ins r3558 Hamstead Ct
" Marcus G (Janet E) chairmn of bd Carpenter's Inc h1006 W Markham Av
" Marcus G Jr (Barbara O) pres Carpenter's Inc h21 Staley Pl
" Marcus G III studt r21 Staley Pl
" Mary C emp Duke Univ & Hosp rRt 6 Bx 177d Hwy 98
" Maude L retd r317 Monmouth Av
" Melanie studt r2422 Banner St
" Patricia A teller Wachovia Bk & Tr r108-A Bristol Ct
" Ralph Y (Lena M) retd h711 Hudson Av
" Robt (Regina) brklyr h106 E Piedmont Av
" Robt L (Ann) repr Y & J Furn rBx 238 Creedmoor N C
" Robt T retd h1805 Vale St
" Rosa H emp Duke Univ & Hosp r6 E Wabash Av
" Rosa L Mrs prsr Duke Hosp h6e Mc Dougald Terrace Apts
" Stanley M consultant Carpenter's Inc rRt 1 Bx 271 Hillsboro NC
" Teresa emp Heart Fund r1915 Essex Dr
" Tyson W (Jane P) rte slsmn Pepsi Cola h1918 Hart St
" Vera nurse r109 N Blacknall St
" W S h807 W Leon St
" Willard (Trudy) emp Pepsi-Cola Bottlers h408b Raynor St
" Wm studt r6e Mc Dougald Terrace Apts
" Wm studt h1913 Erwin Rd Apt H
" Wm J (Margt L) mach opr L&M h2422 Banner St
Carpenter's Chevrolet Inc M Carpenter Charmn Bd M Carpenter Jr Pres G Carpenter V-Pres autos 600 E Main St
" Chevrolet Inc Ralph T Kirby Mgr used cars 202 Hood St
Carpenters Local No 522 J D Rigsbee Rep 705 N Mangum St
Carpentier Geo (Sylvia) sls Allied Exterminators h3807 Portsmouth St
Carpet Issac emp L & M h1111b Jackson St
Carr See Also Kerr

Belk Leggett
Durham's Largest Department Store
FREE PARKING
South Square Mall, Chapel Hill Blvd. 493-3411

CARR ALBERT G (Katherine L)
Associate Agent Penn Mutual Life Insurance Co, 218 Trust Bldg, 201 W Parrish St (27701), Tel 688-3160, h69 Beverly Dr Tel 489-3217
' Alberta lab Rite-Way Lndry & Clns r513 Roxboro St
' Barbara h18 Balmoray Ct Apt 3
' Barbara E emp V A Laby Serv h9d Carriage House Apts
' Beauleuh h14d Mc Dougald Terrace Apts
' Carrie L (Wid Claudius A) retd h2107 E Main St
' Charles J Mrs h1808 Chapel Hill Rd Apt 7d
' Clyde B retd h308a Wake Pl
' Coleman r221 S Miami Blvd
' Connie (Wid Wm A Jr) retd h1917 Taylor St
Danl T (Annie H) orthodontist 915 Lamond Av h2630 Indian Trail
Delorse A r703 Mallard Av
Edgar T studt r73 Beverly Dr
Edw (Alberta) retd h502½ East End Av
Eliz J (Wid John W) h926 Monmouth Av
Ernest C barber Excelsior Barber Shop r1208 Apt E Morrene Rd
G Watts consulting archt Carr Harrison Pruden & De Pasquale h15 Oak Dr

CARR GEO WATTS JR (Ihrie P)
Pres Southland Associates, 212 N Corcoran St (27701) Tel 688-8121, h3 Beverly Dr, Tel 489-2259
H L production supvr L & M rRaleigh NC
Harrison Pruden & De Pasquale (G W And R W Carr F A De Pasquale V W Harrison J M Pruden) archts 111 N Corcoran St Rm 1710
James L lwyr 111 N Corcoran St Rm 430
James L assoc Edwards & Manson h2836 Chapel Hill Rd Apt 16j
Joan S emp Duke Univ & Hosp rChapel Hill NC
Julia T studt r73 Beverly Dr
Junior High School Klay K K Box Prin 800 Morgan St
Lee C studt r73 Beverly Dr
Lessie waitress Bus Terml Restr
Levi W r703 Mallard Av
Louis A (Grace R) retd h2836 Chapel Hill Rd Apt 28b
Louise maid h703 Mallard Av
Mary L (Wid Henry C) h409 Watts St
Mildred B Mrs food serv cash City Bd Of Educ h511 Homeland Av
Ophelia h2405 Hart St
Richd J policemn City Of Durham h929 Danbury Dr
Robt A Rev h616 Bingham St
Robt W (Julia T) (Carr Harrison Pruden & De Pasquale) h73 Beverly Dr
Robt W Jr studt r73 Beverly Dr
Rufus r bx 470 Mineral Springs Rd Rt 6
Samantha fountain clk Eckerd's Drug
Symathia cook Steak & Eggs Kitchen
Stuart B (Susan E) dir internal aud Duke Univ & Hosp h2804 Friendship Rd
Susan emp Duke Univ & Hosp r2804 Friendship Cir
Susan B studt r627b W Club Blvd
Thos E emp Duke Univ & Hosp r1911 Erwin Rd Apt G
Tom retd h2312 Crane St
United Methodist Church Robt F Bundy Pastor 107 N Driver St
Vilky cook NC Central Univ r316 E Umstead St
Wm W (Irene) dept mgr Ingold Tire r215 Breedlove Av
Winnie retd h221 S Miami Blvd
Coral Janet C maid Homestead Motel
Crall Woody dishwasher Howard Johnson's Restr
Caraway See Also Caraway
" studt r1500 James St
" Lattie nurse Duke Hosp h9c Few Gardens
" Sadon T (Elouise P) emp L&M h2221 Chautauqua St
Carera Vito J programmer Central Caro Bk & Tr rRaleigh
Careras J Agnes Mrs instr Easley Pearse & Pearce rRt 8 Latta Rd
Carriage House Apartments Kaye Blackmon Res Mgr 200 Seven Oaks Rd
Carick Eddie (Drucilla) cook Am Tob h1110 Scout Dr
" Jn studt r1009 Burch Av

CARRICK
" Price (Alice R) retd h404 East End Av
Carrico Donald slsmn Coggin Pontiac h1416 Wyldewood Rd Apt D1
" Eugenia M Mrs sec Coca-Cola r2809 Green Lane Dr
Carrier Judy K 4h program asst County Agrl Extn Serv r3838 Lycken Pkwy
" Robinson cook Club Blvd Sch r1109 Carrol St
Carrigan Edw E (Frances S) dept mgr Elec Sup h912 Clarion Dr
" Fred G (Addie M) (Carrigan Home Sup) h225 Monmouth Av
" James M (G Faye) h1419 Dollar Av
Carriker Marie H (Wid G C) h1227 Bivins St
Carrillo Laura h4216 Garrett Rd Apt I 7
Carrington A Talmadge (Betty M) mgr Wilco No 5 h1015 Benning St
" Allen C retd r204 Watts St
" Alvin h1022a Lancaster St
" Alyce h3440 Glasson St Apt G
" Alyce emp Duke Univ & Hosp r1501 West Club
" Angela studt r611 King St
" Arth L (Bonnie W) acct Owens-Illinois h1207 Crowell St
" Ava H emp Duke Univ & Hosp h1835 Cheek Rd Apt 8d
" Benj E policemn City Of Durham r1116 N Hyde Park Av
" Bennie (Sarah) retd h2309 Shirley St
" Billie studt rB1 Cornwallis Ct
" Candy studt r1015 Benning St
" Carl retd h504 Dowd St
" Charence (Shirley) constn wkr h1223 Berkeley St
" Charlie T plant opr Sou Hi Sch rRt 1 Bx 252 Wake Forest N C
" Clifton M (Geraldine L) mtcemn Nello L Teer Co h1120 Gurley St
" Diasy W h1309 Calvin St
" Emma C sr expeditor Duke Univ & Hosp h2314b S Roxboro St
" Ethel Mrs rKing's Daughters Home
" Eva (Wid Eunice) h205b E Corporation St
" G (A & G Paint & Body Shop)
" G W Jr h618 Belvin Av
" Geo H (Mary H) retd h2401 W Knox St
" Geo W (Johnsie P) tob wkr L&M h400 Todd St
" H h1419 Berkeley St
" Harvey (Lula B) retd h2010 Bundy Av
" Hattie emp Duke Univ & Hosp rRt 3 Bx 352
" Helen H Mrs supvr Durham Blood Bk rDrew St
" Helen L Mrs sec Durham Ins Serv r1204 Clarendon St
" Ida C dep clk County Tax Collr r2940 Fawn Av
" J C mach Sperry Rand r115 Barmun St
" Jack B (Ruby W) retd h2602 Bellwood Dr
" James (Julia N) hvy equip opr Nello L Teer h28d Few Gardens
" James G (Tessie R) custodial supvr Sperry Rand h1116 N Hyde Park Av
" James W (Thelma T) prntg asst N C Mut Life Ins h607 Cecil St
" John studt r4300 Holt School Rd
" John C prntr Strawbridge Studios r411 Nassau St Apt 5
" Johnsie P emp Duke Univ & Hosp r400 Todd St
" Joyce S Mrs tchr Lyon Pk Sch r806 Price Av
" Julian T (Winona M) linemn AT&T h2301 Tampa Av
" Lilly Mrs h704a Gerard St
" Lucille (Wid Jay D) waitress B & G Grill
" Marie h806 Madison St Apt 2
" Marie clk N C Mut Life Ins r215-B Cornwallis Rd
" Mary retd h204 Watts St
" Mary S (Wid Wm G) retd h2702 Lindbergh St
" Michl R hlpr Peter Pan Gro
" Nellie U (Wid Sam) h1405 Oakland Av
" Norman carp C & A Constn r172-B Baptist Rd
" Obie J Jr (Geraldine F) garage City Of Durham h205 Lyon St
" Odell h203 S Goley St
" Pally retd r504 Dowd St
" Pauline H driver Operation Breakthrough hB1 Cornwallis Ct
" Percy E emp Duke Univ & Hosp r694 Clayton St
" Posey h115 Barnum St
" Ralph D (Roxie M) retd h2110 N Duke St
" Robt retd h1308½b Liberty St
" Robin studt rB1 Cornwallis Ct

L. A. DOWNEY & SON, Inc.
GENERAL CONTRACTORS
Commercial — Industrial
712 E. Main St., P.O. Box 1688 (27702)
Tel. 688-8029

DURHAM BUILDERS SUPPLY CO.
BUILDERS' SUPPLIES of All Kinds
•
BUILDERS' HARDWARE
•
BUILDING SPECIALTIES
Customer Parking
105 S. BUCHANAN BLVD. (27701)
Phone 688-1381

CLAUDE M. MAY, Inc.
PAINTING — PAPERING — INTERIOR DESIGNING
AMPLE PARKING SPACE
101 W. Main St. (27701) Tel. 682-9348

BLALOCK PAVING INC.
TOM BLALOCK
Driveway Specialists • Commercial • Residential
1804 Tillery Place (27610)
P.O. Box 11325 (27604) Raleigh, N.C. Tel. 834-2533

THALHIMERS
ONE OF THE SOUTH'S NEWEST AND MOST COMPLETE DEPARTMENT STORES
All Stores Tel. 286-7751
Lakewood Shopping Center
Northgate Shopping Cent

CARRINGTON
" Thelma T Mrs tchr Brogden Jr Hi Sch r607 Cecil St
" Vonnie W Mrs tchr Hope Valley Elem Sch r1207 Crowell St
" Walter L (Helen) equip instlr Genl Tel h1122 Drew St
" Wanda L Mrs h1004b N Elizabeth St
" Watt S studt r1405 Oakland Av
" Wm T Jr opr Import & Domestic Auto Serv r2702 Lindbergh St
Carrisicon John r415 E Pilot St Apt K 5
Carrmon Nannie L (Wid Lender) retd r910 Holloway St
Carrol Judith A emp Duke Univ & Hosp rCary NC
" Richd E (Susan) phys Duke Hosp h23c Carriage House Apts
Carroll A Morris emp Duke Univ & Hosp r4231 Neal Rd
" Adrian M (Nina R) real est 925 W Markham Av h925 W Markham Av
" Adrieanne R emp First Citizen Natl Bk r925 W Markham Av
" Alfonzo lab Earl J Latta Inc r4516 Erwin Rd
" Ann Mrs ofc sec The Institute For Parapsychology r2020 E Club Blvd
" Annie h700 Morreene Rd Apt C15
" Apartments (John T Carroll) 606 Watts St
" Apartments John Carroll Agt 110 E Markham Av
" Apartments 1311 N Mangum St
" Beth W emp Duke Univ & Hosp r4231 Neal Rd
" Brenda A emp Duke Univ & Hosp rRt 2 Bx 405k Hillsborough NC
" Brenda K clk Korger's rRt 1 Bx 48 Hb
" Bryant water & sewage mtcemn City Of Durham r2519 S Roxboro St No 9
" C Louie (Mary A) electn h1120 Delano St
" Charles M (Judy) pntr Claude M May Inc h2220 Glover Rd Lot 5
" Clarence retd r1120 Delano St
" Clarence L (Debra) h1304½ Holloway St
" Delphia shoe slsmn Sears h509 E Geer St
" Dennis K hlpr Budd-Piper Roofing r615 Lynn Rd
" Donnie O (Penny S) emp Sou R R h1605 E Glenn School Rd
" Dorothy h8 Manor Ct
" Eliz A key punch opr Genl Tel r11 Fletcher Dr
" Frank Jr emp Duke Univ & Hosp r208 Olive Branch Rd
" Frank M (Anne P) (Carroll's TV & Radio Serv) h2020 E Club Blvd
" Helen F Mrs emp Research Triangle h1301 Wrenn Rd
" Henry (Theresa) jan Watts Hosp h2500 Wilbon St
" Isabel S (Wid Norwood M) retd h1010 Green St
" J Joseph (Mabel T) retd h2306 Ashe St
" J Vernon (Nancy W) ship clk N C Mut Whol Drug rRt 5 Bx 92
" James L (Agnes H) mtce mech Duke Univ & Hosp h1922 Eastwood Dr
" James T (Lillian W) mach Wright Machy h1834 E Geer St
" Jesse H mech h917 Ellis Rd
" John L emp Duke Univ & Hosp rErwin Rd Rt 7 Bx 173
" John T (Carroll Apts) r2413 Sparger Rd
" Joseph F emp Duke Univ & Hosp rPO Bx 743 Cary NC
" Judith O emp Duke Univ & Hosp r2322 Broad St
" Larry h4216 Garrett Rd Apt I43
" Laurence E hse staff Duke Univ & Hosp h325 Fleming Dr
" Leo (O May) retd h1305 Wrenn Rd
" Lillie D Mrs slswn Davis Bakery h907½ N Hyde Park Av
" Lucy T (Wid E F) r1922 Eastwood Dr
" Mary H studt r925 W Markham Av
" Nancy W Mrs sec-treas D C May Co rRt 5 Bx 92
" Oliver J (Cath D) insp Sou Ry h615 Lynn Rd
" Richd E emp Duke Univ & Hosp rApt 23c 200 Seven Oakes Rd
" Richd R (Muriel P) mech Miller Truck Sls & Serv h2313 Chapel Hill Rd
" Ronnie atndt Kayo Oil r208 Olive Branch Rd
" Ross ship clk Weltron Co rRt 1 Cambridge Rd
" Roukh retd r1120 Delano St
" Ruth r1705 Athens Av
" Shelly H Mrs clk Central Caro Bk & Tr r411 E Downing St
" Street Beauty Parlor (Mrs Montez Bagley) 1003 Carroll St
" T S Mrs programmer N C Mut Life Ins r2500 Wilbon Av
" Timothy W studt r511 Park Av

CARROLL
" Vickie B Mrs admn asst Crum & Forster Ins Co's rRt 6 Bx 542-B
" Wanda med sec Croasdaile Clinic r4813 Erwin Rd
" Wm (Gwendolyn) h1106 Douglas St Apt C221
" Wm E carp L A Downey & Son h611 Hope Av
" Wm O (Beatrice P) retd h118 S Briggs Av
Carroll's T V & Radio Service (Frank M Carroll) 2020 E Club Blvd
Carros Spiros prof rdr Durham Herald h518 Morreene Rd
Carrousel Wig Salon (Mrs Irene S Dawson) Northgate Shop Center
Carrow Peter del mn Hillsborough rRaleigh N C
" Raymond H Jr mech Caro Door Controls h1715 Chapel Hill R Apt 1
Carroway Katie M emp Duke Univ & Hosp r9 C Kendrick Cir
Carruth Paul Rev (Roberta F) pastor Trinity United Meth Ch h1108 W Knox St
Carruthers Bob h107 Hilton Av Apt 1
" Carol P emp Duke Univ & Hosp r3300 Shannon Rd
" Joseph M h2116 Front St Apt C 3
Carsden Lettie M Mrs h107 Young Av
Carslila Otis (Brenda) sls Allied Exterminators rRt 2 Durham
Carson Alton B (Louise R) sexton Angier Av Bapt Ch h123 Woodcrest St
" Anne emp Duke Univ & Hosp r812 Madison St Apt 3
" Anne emp Samson Candle Co r1205 N Mangum St
" Douglas A wrtr Durham Herald h2112e Broad St Apt 87
" Helen B Mrs lpn Duke Univ & Hosp r1420 Broad St
" Jed h418b Macon St
" Margt L emp Duke Univ & Hosp r103 Wilkins Dr Lot 25
" Mary M Mrs tchr Smith Sch r6502 Hunters La
" R C h812 Madison St Apt 3
" Ralph E emp Duke Univ & Hosp rApt 51 R Duke Manor A
" Robt C instr Duke Univ & Hosp h6502 Hunter's La
" Sue A Mrs admn sec City Bd Of Educ r3401 E Oak Dr
" Thos W (Sue A) mech h3401 E Oak Dr
Carstee Ervin T emp Duke Univ & Hosp rMt Herman Church Rd
Carswell A Paul (Louise W) retd h1101 Englewood Av
" Cath h618 S La Salle St Apt 6e
" Lonie B (Wid Walter F) retd h722 Burch Av
" Margt J buyer Sperry Rand h538 Green St
" Phyllis S (Kelly Girl) h4142 Deepwood Cir
" Walter F Jr iron wkr Oxford Chem h3600 Tremont Dr Apt
" Wm J retd r722 Burch Av
Cart Linda J respiratory therapist N C Mem Hosp h1122½ E Geer St
Carten Bertha A Mrs h18c Few Gardens
Carter Alfredia V emp Duke Univ & Hosp r1829 Front St Ap F7
" Andrew hlpr Peter Pan Gro
" Andrew J (Sadie A) driver Mead Container h2811 Mansfield Av
" Annie M (Wid Ernest) h1108 Fargo St
" Arvetta studt r2500 E Weaver St
" Barbara h2327 Taylor St
" Bessie Mrs h505 Mallard Av
" Beth copy girl Durham Herald r923 Englewood Av
" Betsy I emp Duke Univ & Hosp r2413 Wrightwood Av
" Billy R (Betty C) v-pres-treas Nello L Teer Co h3506 Rugby Rd
" Boyd E studt h534 Green St
" Charles M Jr studt r700 Morreene Rd Apt A2
" Chester E (Luna H) asst admn Person County Mem Hosp h2604 N Roxboro Rd
" Connie D h1320 Carroll St
" Cora r2110 Concord St
" Crosby L (Wid James C) bkpr J M Mathes Co h654 E Cra rd Av
" D W h1315 Morreene Rd Apt 11 E
" David (Sheila) studt h3022 Colonial Apts Apt 44c
" Dean cook Hilton Inn r108 E Markham Av
" Dewey G emp Duke Univ & Hosp r2309 Mont Haven Dr
" Dianne B Mrs nurse Duke Hosp h29e Few Gardens
" Donald L plus coordinator DTI r2304a Pratt Av
" Dorothy B nurses aide Watts Hosp h3506 Alston Avenue R

Wm. Muirhead Construction Co. Inc.
COMMERCIAL • INDUSTRIAL • HIGHWAY
General Offices 682-9215
Muirhead Asphalt 682-9219
Constructors Concrete 682-9211
Building Supplies And Shop 682-9214
1435 Camden Av. At N and W R.R. (27704)
P.O. Box 2012 (27702)

REALTOR®
SOUTHLAND ASSOCIATES
212 N. Corcoran St. Durham N.C. (27701) Call 688-8121
Realtors and Insurors
MEMBER NATIONAL ASSOCIATION OF INSURANCE AGENTS

MODERN INTERIORS
CHARLES ECHOLS
DRY WALL — PAINTING — PANELING
WALLPAPER — STUCCO CEILINGS — REMODELING
GENERAL REPAIRS — WORK GUARANTEED
206 W. MURRAY AVE. (27705) TEL. 477-2766

ARTER
Ena Mrs retd r603 N Maple St
Ernest P (Jean H) asst dept dir Duke Univ & Hosp h923 Englewood Av
Ernest S Jr (Edna F) (Carter's Seafood Mkt) rRt 4 Bx 446 Raleigh NC
Erwin mech Budd-Piper Roofing h720 N Gregson St
F Bayard phys 1007 Broad St h5 Sylvan Rd
Floyd (Joyce A) carpet instlr h230 Overlook Av
Frances B (Wid Dewitt W) nurse V A Hosp h3822 Hermine St
Frank asst mgr G C Murphy
Gail Mrs tchr Hillandale Elem Sch r2309 Mont Haven Dr
Gary G slsmn Pub Hdw r3822 Hermine St
Gene clk Cal Tone Paints rRaleigh N C
Geo (Patricia) retd h2425 E Geer St
Geo Jr (Olga) pres Durham Ready-Mix Concrete Sup h2215 Stuart Dr
Geo E (Teressa) emp S A Carter Htg & Air Condtg h2924 E Geer St
Glenn A (Dahlia M) med dept Burl Domestics h2605 Riddle Rd
Golar W (Wid Litman) retd h307 Normandy St
H T (Juanita) emp I B M h2713 Sarah Av
Harold O (Jean S) mgr door asmblr Lowes Of Durham h2229 Charlotte St
Howard S Jr slsmn Pearson Mus h312 N Buchanan Blvd Apt 303
da E Mrs tchr asst Russell Mem Ch Day Care Center h806 Cox St
Elwood (Sarah E) adv mgr Caro Times h2110 Concord St
N h1601a Dexter St
W slsmn S Swartz & Sons rRaleigh N C
ackson L emp Duke Univ & Hosp rRt 3 Hillsborough NC
ames A (Lena L) asst dir Scarborough & Hargett Funeral Dirs h207 Alton St
ames C (Georgia B) tchr Central Hi Sch h2500 E Weaver St
ames E instr N C Central Univ h4216 Garrett Rd Apt F 33
ames E (Mae W) h200 Lynn Rd
ames G emp Duke Univ & Hosp rRt 3 Asheville NC
ames H emp Duke Univ & Hosp rRaleigh NC
ames M plant opr Bethesda Elem Sch rRt 4 Bx 389
ames M truck driver Earl J Latta Inc r923 Englewood Av
an G policewn City Of Durham r5647 N Roxboro Rd
ane H Mrs laby tech County Health Dept rRt 4 Bx 385 Hillsborough
ean Mrs ofc sec St Luck's Epis Ch Kindergarten r923 Englewood Av
erry C policemn City Of Durham h1028 Carolina St
oel M (Sarah C) hse staff Duke Univ & Hosp h3226 Pickett Rd
ohn W (Rose R) emp L & M h1215 W Murray Av
ohnny G (Judy) mech Elkins Mtr rRt 5 Bx 330
oseph G (Gertrude S) retd h4319 N Roxboro Rd
oyce H Mrs tchr Sherwood Githens Jr Hi rChapel Hill NC
udy ofc sec Durham Radiology Assocs r1731 Fletcher's Chapel Rd
e Ann nurse r3506 Alston Avenue Rd
na F Mrs slswn Baldwin's r207 W Alton St
onard R Jr (Edna S) v-pres-mgr J M Mathes Co rCountry Club Dr
alie R ground crew Duke Univ & Hosp r834 Burch Av
ttie I retd r1025 Monmouth Av Apt 5
bbie K Mrs cafeteria wkr Holt Elem Sch r105 Macwood Dr
llie (Wid Isaac N) retd r108 Higbee St
nda T Mrs hd teller Wachovia Bk & Tr r32t La Salle St
u h3022 Colonial Apts Apt 97b
cille C (Wid John S) h200 E Rockway St
na H bkpr Children's Clinic r2604 Roxboro Rd
venia G emp Duke Univ & Hosp r3022 Chapel Hill Rd Apt 97b
dia G (Wid Newell) retd h808½ N Driver St
W r2112a Broad St Apt 4
ble B catcher Am Tob r107 S Maple St
c W emp Owens Illinois r3822 Hermine St
ck C (Rachel R) serv mgr Weeks-Allen Mtrs r2405 Sparger Rd
rcy area supvr Staunton Sls r2423 Egeer St
ry h1133 Merrick St Apt A

CARTER
" Mary nurses aide King's Daughters Home r604 Carroll St
" Mary A Mrs retd h704 Carroll St
" Mary B (Wid Charles) h122 Archdale Dr
" Mary S Mrs tchr Durham Nursery Sch h1713 N Roxboro Rd
" Menda h519 E Main St Apt 715
" Michl L h1829 Front St Apt F7
" Morris H (Carol) meter rdr Pub Serv Gas h2423 E Geer St
" Nezzie V guidance counselor C E Jordan Sr Hi Sch r307 Normandy St
" Nokomis (Pauline P) h1133 Merrick St Apt C
" Norman W (Helen M) policemn City Of Durham h2807 Dodson Av
" Olga S personnel agcy City Of Durham r2215 Stuart Dr
" Pam opr Parkwood Beauty Salon rMorrisville NC
" Pat food serv City Schs r108 E Markham Av
" Pauline R h1214 Rosewood St
" Phillip h2500 Shenandoah Av
" Phyllis H emp Duke Univ & Hosp rChapel Hill NC
" Rachel nurse Watts Hosp r2809 E Geer St
" Randolph (Esther) bus opr D P Co rOxford NC
" Reginald D emp Duke Univ & Hosp rRt 4 Bx 63 Hillsborough NC
" Robt h14 Durante Pl
" Robt L stkmn Big Star Super Mkt rBurlington
" Russell E (Dianne S) studt h2601 Acadia St
" Saml r725 Eva St
" Saml A (Barbara H) emp S A Carter Heating & Air Conditioning h2809 E Geer St
" Sarah E Mrs tchr Powe Sch r2110 Concord St
" Sheila r901 Chalk Level Rd Apt F 14
" Shirley lpn Hillhaven Conval Center r837 Dreiser St
" Shirley A emp Duke Univ & Hosp r1404 South St
" Shirley S emp Duke Univ & Hosp rBx 138 Arden NC
" Spurgeon J (Vera A) bench mkr Garland Woodcraft h2625 Harvard Av
" Susan B policewn City Of Durham r1315 Morreene Rd 11- E
" Syble B Mrs spl tchr Whitted Jr Hi Sch r321 Pilot St
" T C h bx139b Hamlin Rd Rt 5
" Teresa C Mrs hd teller Wachovia Bk & Tr r2425 E Geer St
" Vannie D Mrs clk D P Co rRt 2 Bx 433 Pleasant Green Rd
" Veola r520 Holloway St
" Veola h520 Holloway St
" Virginia R (Wid J T) retd h2330 Glendale Av
" Walter J emp City r1108 Fargo St
" Walter J mtce eng City Of Durham r609 Troy St
" Warren D phys John Umstead Hosp h2507 Wilson St
" Wm D emp City Of Durham rCarrboro NC
" Wm L (Syble) htg plant firemn N C Central Univ h321 E Pilot St
" Willie C Jr (Vannie) servmn D P Co rRt 2 Bx 433
CARTER'S SEAFOOD MARKET (Ernest S Carter Jr), "Guaranteed Fresh Seafood," Ample Parking Space, Shrimp, Flounder, Wholesale And Retail 1906 W Markham Av (27705), Retail Tel 286-7921, Wholesale Tel 286-1910, Market No 2 Wellons Village, Tel 688-7267
Carthen Dena cash Krogers r1506 Echo Rd
" James T Jr (Mildred E) opr L & M h1506 Echo Rd
" Violet G Mrs h315 Spring Rd
Cartier Jeffrey E writer Educational Sys Of Durham rChapel Hill NC
" Lani Mrs art dir Educational Sys Of Durham rChapel Hill NC
" Margt D emp Duke Univ & Hosp rRt 3 Bx 132
Cartmill Matthew emp Duke Univ & Hosp r547 Rt 2 Hwy 70 W
" Susan E slswn Tiffany's Bakery h311 S La Salle St Apt 5g
Cartner Lawrence A (Annie P) st cln City Of Durham h812 Lynn Rd
Cartwell Mary h202 N Driver St
Cartwright Charlotte F Mrs ofc sec J L & L Slade Gumpton Inc h612 Brookwood Dr
" Wm H (Elaine M) prof Duke Univ & Hosp h3610 Britt St
Carty Charles F Jr emp Duke Univ & Hosp r4717 Stafford Dr
" Kath V Mrs keypunch supvr Crum & Forster Ins Co's r4717 Stafford Dr
Caruthers Ned R studt r927 Maxwell Av
Carven John B studt r323 E Trinity Av
Carver Arth L (Myrtis P) (Star Brick Whse) h909 S Duke St

HARRISS - CONNERS CHEVROLET INC.
The Fastest Growing Chevrolet Dealer In Carolina
Chapel Hill—Durham Blvd. P.O. Box 2040 Chapel Hill, N.C. (27514)
Tels. Durham 544-1716 Chapel Hill 942-3191

HERNDON'S WAREHOUSE SALES
GOOD USED FURNITURE ANTIQUES SURPLUS ITEMS OFFICE EQUIPMENT DESKS FILES CABINETS STORE FIXTURES EQUIPMENT AUTO PARTS TIRES TOOLS BUILDING SUPPLIES AND PLUMBING
AUTO SALES EXCHANGE ACCESSORIES
REAL ESTATE
CLAIR M. HERNDON
609 LIBERTY ST. AT R.R. DURHAM, N.C. (27701) FREE PARKING
Tel. 682-8239
Res. Tel. 682-0029

Budd - Piper Roofing Company, Inc.
CONTRACTORS—MANUFACTURERS—DISTRIBUTORS
ROOFING—SHEET METAL WORK—WATERPROOFING
HEATING AND AIR CONDITIONING
5 RAMSEUR ST., P.O. BOX 708 (27702)
TELS. 682-2121 and 682-2122

CAROLINA WELDING SUPPLIES Inc.

DURHAM
2503 E. PETTIGREW ST. (27703)
TEL. (919) 596-2959

BRANCHES
RALEIGH
715-803 N. WEST ST. (27603)
TEL. (919) 833-4645

GREENSBORO
119 LONGALE ST. (27409)
TEL. (919) 294-4000

J. SOUTHGATE & SON, Inc.
Established 1872
FIRE—CASUALTY—AUTOMOBILE—BURGLARY
BONDS—MARINE—HOSPITALIZATION—HEALTH and ACCIDENT—LIFE
INSURANCE SPECIALIST
1013 Broad St., P.O. Box 1651 (27702)
Phone 286-290

CARVER
" Bettie C ofc sec Temple Baptist Church r3124 Hope Valley Rd
" Blanche T (Wid Geo B) retd h3408 Cole Mill Rd
" Brenda h700 Morreene Rd Apt N7
" C A mach Sperry Rand rRt 6 Everett Rd
" Claudia W (Wid Wm M) retd h201 Carver St
" Constance M studt r1600 Sycamore St
" Douglas Y Jr (Saundra O) emp IBM h1604 Euclid Rd
" Douglass Y (Bettie C) instrument mkr Duke Univ & Hosp h3124 Hope Valley Rd
" Elbert h101 E Markham Av Apt 4
" Eliz h1007 Wells St
" Emily F emp Duke Univ & Hosp r410 E Pilot St
" Fannie P emp Duke Univ & Hosp rG1 A University Apts
" Frank G (Jean A) driver Akers & Central Mtr Lines rEverett Rd
" Gary N (Barbara) agcy mgr Durham Life Ins r4012 Chaucer Dr
" Geo B (Regina W) programmer L & M h500 Corrida Av
" Geo C (Fannie P) instrument mkr Duke Univ & Hosp hG1a University Apartments
" Gordon M Jr (Watts Surgical Center) h2214 Cranford Rd
" J A (Lilly W) retd h2317 Alston Avenue Rd
" James lab L A Downry & Son h3019 E Weaver St Apt 11
" James E (Helen R) lab S Swartz Sons h1304 Morven Pl
" Kathy R emp Duke Univ & Hosp rHouse 8 Jamacia Pl
" Kenneth R emp Duke Univ h1411 Lakeland St Apt E2d
" Lena J Mrs retd h1211 Cornell St
" Lilly W Mrs (Lilly's Beauty Shop) r2317 S Alston Av

CARVER LOUIS J (Virginia)
Vice-President-General Manager Broadway-Yellow Cab, President Checker Auto Sales, 214-16 Hunt St (27701), Tel 682-6111, h1211 W Cornwallis Rd, Tel 489-5240
" Luther J (Nettie A) retd h1203 Watts St
" M Isabelle h913½ South St
" Margt Mrs slswn College Shop rSycamore St
" Marvin J studt r1600 Sycamore St
" Marvin J Jr (Margt W) (Carver Constn) h1600 Sycamore St
" Nannie D (Wid Ivey W) retd h2513 Preston Av
" Polly S emp Duke Univ & Hosp rRoxboro NC
" Priscilla R studt r2214 Cranford Rd
" Ralph M emp Duke Univ & Hosp h808 South St

CARVER REALTY CO INC Arth L Carver President, Raymond T Mitchell Vice-President, Wm S Carver Secretary-Treasurer, Office 2810 N Roxboro Rd, PO Box 789 (27702), Tel 477-2121 (See Index To Advertisers)
" Ronnie sth mtl wkr Comfort Engs rBx 53 Roxboro
" Ruth B emp Duke Univ & Hosp h1835 Cheek Rd Apt 2a
" Ruth J Mrs sec Bragtown Invest Co Inc rRoxboro Rd
" Sandra O recpt Rodenhizer & Umstead r1422 Cole Dr
" Stanley H (Mamie F) USA h1015a Rosedale Av
" Talmadge G sr eng Genl Tel r5630 Willow Dr
" Terrace Apartments 2106 Front St
" Van (Geraldine) shoe mgr Freedman's Dept Store r2201 Morehead Av
" Virginia E Mrs lp nurse Mc Pherson Hosp r1211 W Cornwallis Rd
" W S (Ruth J) h4801 N Roxboro Rd
" Wm B (Sandra D) asst v-pres Central Caro Bk & Tr h1422 Colewood Dr

CARVER WM S (Ruth J), President-Treasurer Bragtown Investment Co Inc, Secretary-Treasurer Carver Realty Co Inc And Investment Corp Of Durham, h N Roxboro Rd
Carvin Sawyer h1015 Watts St
Carwile Michl (Sandra) h1600 Anderson St Apt 3c
" Robt E (Jania U) chf clk Noland Co h407 Newsom Av
" Wyatt C USAF r407 Newsom Av
Carwin Apartments 2213 Elder St
Cary (See Also) Carey
" Abbott h414 Raynor St Apt B1
" B studt r903 W Club Blvd
" Mary J dietician Hillcrest Conval Center rMebane NC
" Miles C h802 Underwood Av Apt 1a
Casado Carol S Mrs tchr Holloway St Sch rChapel Hill N C
Cascoine Rosa studt r814 Clarendon St

CASE
Case Barry S acct Genl Tel r3708 Suffolk St
" Donna J emp Duke Univ & Hosp rRt 2 Rougemont NC
" Durham C h2314c S Roxboro St
" E L h2306 Lednum St Apt L
" J F Mrs retd h1205 Worth St
" J Marshall studt h720 Overhill Ter
" Jerry (Bobbie J) driver Broadway Taxi h908 N Mangum St Apt F
" Joe emp Croasdaile Country Club rRt 2 Dixie Trailer Park
" June C Mrs emp Carpenter's Inc h813 Camden Av
" Karen A emp Duke Univ & Hosp r3708 Suffolk St
" Lois M Mrs ofc sec Caro A-C Serv h2626 Lawndale Av
" Marshall emp Duke Univ & Hosp r720 Overhill Ter
" Mary L (Wid Cyrus) r501 Hugo St
" Randolph H emp Duke Univ & Hosp rBx 5858 Duke Sta
" Sara A emp Duke Univ & Hosp rPO Bx 3064 W Durham St
" Street Grocery (Mrs Nora F Jackson) 303 Case St
" W Ken (Alta W) electn Northgate Shopping Center h809 W Markham Av
Caserta Ernesto G (Jane H) prof Duke Univ & Hosp h2516 Sevier St
Casey Carl D (Dorothy) pntr D C May Co h413 Newsom Av
" David R (Lucinda C) tchr Sou Hi Sch h1715a S Miami Blvd
" Dewey L drftsmn John D Latimer & Assocs r1524 Euclid Rd
" Dorothy D sewing dept GBM h112 W Murray Av
" Elton B reporter Durham Herald r1505 Duke University Rd Apt 1a
" Henry W Jr (Sally E) mech Mead Containers r326 Mineral Springs Rd
" James T (Addie) emp State Hwy Dept h1418 Kirkwood Dr
" John R (Thelma O) retd h1924 Birmingham Av
" Leon h3725 Wiggins St Apt 14
" Leon S h1505 Duke University Rd Apt 1a
" Libby Mrs teller First Union Natl Bk r1400 Duke University Dr
" Marie O nurse Watts Hosp r411 Newsom Av
" Michl R emp Duke Univ & Hosp rApt A 1400 Duke University Rd
" Nancy K emp Duke Univ & Hosp rVeriform Dr
" Phil studt r1418 Kirkwood Dr
" Printing Inc R N Casey Pres-Genl Mgr 811 9th St
" R N (Ruth) pres & genl mgr Casey Printing Inc r214 Smith r Rt 8
" Ruth O Mrs i b m opr Home Savings & Loan r217 Smith I Rt 8
" Saml E (Nellie N) retd h411 Newsom Av
" Wm C asst mgr Transouth Finance rPO Bx 314
Cash A W small engine mech Mc Broom's Rental
" Albert B (Trenis S) driver Mc Lean Trucking h2821 Ellis Rd
" Allen E pntr Shaw Decorating rBx 286 Creedmore St
" Annie O (Wid Noah J) retd h711 Holloway St
" Arth L (Hazel R) pres Eure Dental Laby Inc h202 W Laver r Av
" Billie retd h201 Raynor St
" Bobby J mech hlpr Comfort Emp rRt 6 Bx 172a
" Buck retd h1520 Morning Glory Av
" Bud (Ann D) spnr Burlington Mills h308 Edward St
" C C emp Sperry Rand r4431 Hope Valley Rd
" Cath sec Duke Univ & Hosp h1917 Faucette Av
" D Harris banking ofcr Wachovia Bk & Tr h810 Danbury D
" Danl J pntr Duke Univ & Hosp r401a Trent Dr
" Daphine K Mrs asst treas Gunter & Cook rBx 586 Creedm NC
" Dewitt C emp Duke Univ & Hosp rDuke Homestead Rd
" Donald P (Faye C) data processing Blue Cross-Blue Shield h1718 Grady Dr
" Edith G (Wid J Hugh) emp Mead Containers h105 E Enterprise St
" Elmo W (Virginia N) wtchmn Am Tob h1804 E Glenn Sch Rd
" Elmo W Jr (Norma E) staff U S A Hosp h1726 E Glenn School Rd
" F C mach Sperry Rand r211 Breedlove Av
" Floyd retd h1134 Merrick St Apt 7
" Gary h510 Boone St Apt 9
" Gary S emp Duke Univ & Hosp rCarrboro NC

Branch Moving and Storage Co. Inc.
FREE ESTIMATES PALLETIZED STORAGE
TEL. 471-1591
2415 REICHARD ST.
Just off I-85 Guess Rd. Exit
A Mayflower Warehouse (27705)

DUTCHVILLE BUILDERS SUPPLY, Inc.
Dutch Boy
COMPLETE LINE OF
BUILDING SUPPLIES - PAINTS - HARDWARE
PHONE 528-1591
Lake Rd., P.O. Box 705 — Creedmoor, N.C. (27522)

PENDERGRAPH & THOMERSON ELECTRIC CO., Inc.
ELECTRICAL CONTRACTORS
COMMERCIAL - INDUSTRIAL - RESIDENTIAL
1910 E. PETTIGREW ST.
P.O. BOX 11458
TEL. 596-1304
DURHAM, N.C. (27703)

ASH
Gaynelle F legal sec John E Markham h814 Green St Apt A3
Geo W (Helen M) (Northgate Shoe Serv) rRt 8 Bx 353
Gloria H Mrs clk N C Mut Life Ins rOxford NC
Gracie A h613 Oakwood Av
ASH GUARD & PATROL SERVICE INC Thomas S Cash President And General Manager, Any Type Commercial Service, Plant And Business Protection By Uniformed Guards, Licensed And Bonded In The State Of North Carolina, 1008 E Club Blvd (27704), Tel 477-5031
Helen K Mrs ofc sec Lester W Owen rDuke Homestead Rd
Helen M Mrs bkpr Northgate Shoe Serv rRt 8 Bx 353
Hubert policemn City Of Durham h1206 South St
Ivan T emp Sears h1216 Green St
J C Jr production supvr L & M rRt 1 Bx 102 Oxford NC
James pipewkr Comfort Engs rRt 1 Morrisville
James D bkpg serv 402 Hugo St h402 Hugo St
James D Jr (Yvonne W) musician h4216 Garrett Rd Apt F 8
James H emp Duke Univ & Hosp rRt 1 Old Murphy Sch Rd
Jay Jr studt h307 W Geer St Apt 3
Jesse D Jr (Marion L) (Cash's Used Cars) h3320 Wake Forest Rd
Jimmie T (Jeanette Y) mach opr L&M h3908 Brixton La
John H refuse collection City Of Durham r206 Corporation St
Larry K signal mech State Natl Guard h3021 Holloway St
Leroy security ofcr N C Central Univ rRoxboro NC
Lillie L (Wid Joe) h1422 Maplewood Dr
Linwood slsmn Cash's Used Car rRt 6 Gus Rd
Lorine h1504a N Hyde Park Av
Louis H (Virginia L) constn wkr Nillo Teer h1907 S Miami Blvd
Lukie B (Wid Everett J) r412 S Briggs Av
Marshall (Minnie W) driver State Of N C h120 Junction Rd
Marvin C (Annie M) whse formn Epes Transport Sys rRD 5 Bx 102
" Mary r412 S Briggs Av
" Mary A h1207a Juniper St
" Mary F emp Duke Univ & Hosp rRt 1 Old Murphy Sch Rd
" Mary J sec-treas Cash Guard & Control Servs
" Mary O Mrs tchr Lowe's Grove Elem Sch r5200 Old Hillsborough Rd Apt 37
" Michl T emp Duke Univ & Hosp r1817 Bivins St
" Mildred L Mrs tchr aide Glenn Elem Sch r308 Edward St
" Jr swtchmn Genl Tel rBx 586 Creedmoor N C
" Oscar F (Nellie T) retd h1601 Glendale Av
" Patsy H Mrs clk Central Caro Bk & Tr rRt 6 Bx 172-A
" Robt h610 Carlton Av
" Robt H swtchmn Genl Tel r5734 Pleasant Hill Dr
" Robt T h1222 N Roxboro St
" Roy T Jr (Margt Y) retd h1013 Wells St
" Susan L studt r3908 Brixton La
" Thos S (Mary J) v-pres-genl mgr Triangle Security Servs h1008 E Club Blvd
" Murman (Margt M) mech Durham Housing Authority h107 Meadow Lark Pl
" Roy M (Ethel C) h4431 Hope Valley Rd
" Vickie G Mrs recpt typ Central Caro Bk & Tr rRt 6 Bx 553
" Virginia clk Ennis Cash Gro
" Virginia B file sec Hare & Yarley r1216 Green
" Wm T (Helen C) retd h507 N Driver St
" Zirta rKing's Daughters Home
" Yvonie h4216 Garrett Rd Apt E 11
" Yvonne W Mrs ofc sec James P Car Tax Acct r4412 Rhaw Dr
CASH'S USED CARS (Jesse D Cash Jr), Large Selection Of The Cleanest Used Cars In Durham, Hardtops, Wagons, Convertibles, No Money Down, You Don't Need Cash To Deal With Jesse Cash The Walking Man's Friend, Walk In Ride Out, See Us Before You Buy, Open 6 Days A Week From 8 AM To 8 PM, At Wellons Village Shopping Center 1810 Holloway St (27703), Tel 682-5565 (See Index To Advertisers)
Casman Mary retd h2616 Erwin Rd Apt C 6
Caswell Alex C (Violet D) mtcemn Roberts Assocs hHoover Road Apartments Apt 36
" Lel B (Wid Roland B) retd h614 E Markham Av
" Florist Inc H F Cashwell Jr Pres Mrs E C Dennis V- Pres Mrs H Cashwell Sec-Treas 2611 Chapel Hill Blvd

CASHWELL
" Harry F Jr (Patricia H) pres Cashwell Florist rRt 2 Chapel Hill N C
" Leon F Jr emp Duke Univ & Hosp rChapel Hill NC
" Patricia H Mrs sec treas Cashwell Florist rChapel Hill N C
Caslani Roger D pntr Claude M May Inc rRt 1 Efland N C
Casner Donald E (Darla H) tech IBM h1504 Sedwick Dr
Cason Lee D emp Duke Univ & Hosp rBx 4066 Duke Sta
Casper G Morriss tchr Orange Cnty Development Sch r805 W Club Blvd
" Jeannette ofc sec Penny's Furn rHyde Park Av
" John L (Jeanette F) with State Hwy Comn h413 N Hyde Park Av
" W Y h2006 House Av Apt 11
Casperson Gary J pilot Genl Tel rRt 2 Bx 129 Cary N C
Cassada Margt M emp Duke Univ & Hosp rAsheville NC
Cassami John (Denise) h2752 Middleton St Apt 31l
Casseday (See Also) Cassidy
" John H (Margrid E) instr Duke Univ & Hosp h2836 Chapel Hill Rd Apt 18j
" Margrid E emp Duke Univ & Hosp r2836 Chapel Hill Rd Apt 18j
Cassel Emma retd h2616 Erwin Rd Apt C 1
Cassell Harry emp Duke Univ & Hosp r4146 Hope Valley Rd Bx 2024
" Jackie h813 W Markham Av
" Jackie A sten GMAC h2112a Broad St Apt 2
Cassey Dewey L h2808 Front St Apt S 8
Cassidy (See Also) Casseday
" Ethel S sr clk Genl Tel r105 Meadowlark Pl
" Jessie retd r1007 Hazel St
" Jonas S retd r1007 Hazel St
" Luia N (Wid Joe) retd h1802 Fayetteville St
" Mary B (Wid Aaron) h1119 Gurley St Apt 4
" Virginia B (Wid Rufus) retd h1112 Juniper St
Casson Ronald W emp Duke Univ & Hosp r1702 Vista St
Castellani Ross h2752 Middleton St Apt 31h
" Sam emp Duke Univ & Hosp
Casterlow Ernest (Ingrid) lift opr h11 Manson Pl
" Ingrid E emp Duke Univ & Hosp r11 Manson Pl
Castillo Alice L med technologist Duke Univ & Hosp h600 Brighton Rd
" Mario J emp Duke Univ & Hosp rBx 6146 College Sta
Castle Betty G dental asst Milo Hoffman Jr r3610 Duke Homestead Rd
" Elsie P Mrs asst ofc supvr L & M r1717 Kirkwood Dr
" Everett P (Shirley P) retd h16 Manor Ct
" Jesse F retd h1107 Midland Ter
" L R (Sue S) mfrs rep h123 Wicklow La
" Larry whse supvr Colonial Flooring & Accoustical r3610 Duke Homestead Rd
" Lee mgr Med-Chem Instruments r123 Weeklow La
" Leon T (Mary) mech Watson Elec Constn rRt 5 Bx 142
" Madge F Mrs clk L & M r2509 Fairlawn Rd
" Realty 1433 Broad St
" Roy E (Madge F) formn I C N Corp h2509 Fairlawn Rd
" Wallace J (Elsie P) formn Univ Leaf Tob h1717 Kirkwood Dr
Castleberry Ernest R mach L&M h1213 W Murray Av
" James D (June V) supvr Pic'n Pay Shoes rLeesville Rd
" Jessie H Mrs ofc sec Med-Dental Hosp Bur h2925 Chapel Hill Rd
" Jessie L (Bettie G) emp Constructors Sup h408a Raynor St
Casto R Michl (Sally) instr Duke Univ & Hosp hD2a University Apartments
Caston David (U & N Fish'n Chips Party Store)
" Gwendolyn emp Duke Univ & Hosp r1403 Duke University Rd Apt B3
" Mike (Gwen) h1403 Duke University Rd Apt B3
" Richd J emp Duke Univ & Hosp r132 Graduate Center Duke University Sta
" Wm C (Iola) retd h2531 Bluefield St
Castrovinci Fredk (Connie) retd h3060 Colony Rd Apt D
" Fredk (Phyllis) instr DTI h3301 Shannon Manor Apts Apt 16d
Castulias Maggie (Wid Bill) h519 E Main St Apt 506
Casual Corner Janice V Clayton Mgr Northgate Shop Center
Catala Demetra E (Wid Emanuel D) retd h1911a House Av Apt 28

Associated Scaffolders and Equipment Co., Inc.
RENTALS — SALES
GENE HAWKINS — TOMMY HAWKINS
544-46 Foster Street (27701)
Tel. 682-2655

Deluxe Products Inc.
WATERFINE MIRACLE WATER
SALES AND SERVICE
Water Conditioning
510 FOSTER ST. (27701)
TELS. 682-1298 and 682-6226

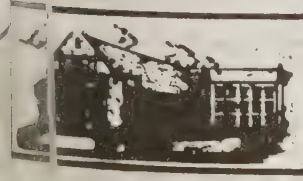
GRACE BAPTIST CHURCH
KINDERGARTEN — DAY SCHOOL
1004 N. Mangum St. Cor. Trinity Ave. (27701)
Pastor's Study 682-2917
Church Office Tel. 688-6765
Kindergarten - Day School Tel. 682-0671
Dial-A-Devotion 688-1422

Fisher Funeral Parlor

Since 1963

"Service For All Within The Means of All"

Licensed Embalmers Funeral Directors Funeral Directors Notary Public

Owner ELIJAH J. FISHER III

3137 Fayetteville St. (27707)

Telephone 682-3276

If No Answer Call 682-5283

DURHAM DETECTIVE AGENCY & GUARD SERVICE, Inc.

JACK A HOLT

GLADYS B. HOLT

N.C. LICENSE NO. 383

Your Security Is Our Business

Over Twenty Years Experience in Law Enforcement and Security.

1815 GUESS ROAD

Tel. 286-4829

(27705)

TEL. 286-4829

Miller Insurance Agency

GENERAL INSURANCE

P.O. Box 3867 (27702) Suite 710 Central Carolina Bank Bldg. 111 N. Corcoran St. (27701) Tel. 682-2[illegible]

CATE

Cate Esther H Mrs retd h921 Dacian Av
" Thos R (Deborah L) instr Duke Univ & Hosp h3123 Camelot Ct
" W C r2215 Prince St
" Wm R (Joyce M) with Genl Tel h411 Argonne Dr
Cates Agnes D retd r306 S Guthrie Av
" Albert C st cln City Of Durham r3701 Freeman Rd Rt 6
" Alice h2722 Erwin Rd
" Alice A h912a Berkeley St
" Allice M retd h1118 Clarendon St
" Amoco Service Station (Arth G Cates) 2121 Angier Av
" Angela S ctr D C May r1005 E Peabody St
" Anne S emp Duke Univ & Hosp rRt 6 Bx 504 Sherron Rd Sharron Rd
" Arth C (Ruth H) security guard Long Meadow Farms h1003 Benning St
" Arth G (Dorothy B) (Cates Amoco Serv Station) h1005 E Peabody St
" Aubrey T (Margt P) opr Am Tob h2226 Summit St
" B Wiley (Hannah C) retd h422 Sowell St
" Bertha L (Wid Sam) retd h2613 Duke Homestead Rd
" Bessie home mkr County Dept Social Servs r3620 Dearborn Dr
" Betty A files supvr Reliance Ins r911 Spruce Pine Trl
" Billy R (Faye J) tchr Orange County Sch h2523 Chapel Hill Rd
" Bobby E studt h618 Pamlico St
" Bobby R (Doris R) technical asst L & M h1100 W Murray Av
" Caroline R Mrs aide County Dept Social Servs r505 Dowd St
" Carolyn H ofc sec Smart Woodall Isley & Herring r2819 Herring Blvd
" Cath Y (Wid James Y) h1006a Juniper St
" Charles Jr mech County Schs rBahama N C
" Claiborne (Bonnie) pntr h901 Pleasant Dr
" Clarence L (Dolly M) driver Giant Portland Cement h1208 Cole Mill Rd
" Claude J (Virgina M) fxr L & M h1412 Hudson Av
" Clinton L Jr (Peggy M) acct IBM h1505 Ruffin St
" Clyde H (Evelyn M) stockrm clk Wachovia Bk & Tr h3012 Mossdale Av
" Colon C (Gladys T) retd h109 Cherry Grove St
" Coy F (Pearly M) emp Erwin Mill h819 Clarendon St
" Danl R r1005 E Peabody St
" Dewey lab L&M r730 Rutherford St
" Dora M retd r827 Burch Av
" Doris A Mrs cash K-Mart h609 Canal St
" Doyle H (Loretta F) (L & D Gro & Grill) rRt 1 Bx 74
" Eddie ofc clk Carmichael & Co rHurdle Mills NC
" Edgar V retd r2110 Englewood Av
" Edna R Mrs h1a Few Gardens
" Edw B (Ruth S) mould opr W D Lbr h1224 N Roxboro St
" Eliz lndry hsekpg Hillhaven Conval Center r605 N Elizabeth St
" Eliz P h119 S Elm St
" Elsie H (Wid Clinton L) h1806 Avondale Dr
" Emma D (Wid Geo) retd h113 N Goley St
" Ethel C (Wid Leo A) h1318 Broad St
" Etta B (Wid Geo R) retd h109 Roberson St
" Fred (Kath H) driver Thomas & Howard h1221 Berkeley St
" Fredk constn wkr r3323 Glasson St Apt C
" Gail S h1014 N Buchanan Blvd
" Garland L (Emogene J) tech E P A h1717 Mason Dr
" Geneva P emp Duke Univ & Hosp r4705 Guess Rd
" Geo W (Maggie H) whse hlpr Thomas & Howard h817 Roane St Rt 4
" Gladys L (Wid James L) retd h2612 W Knox St
" Grace P (Wid John B) retd h203 Carver St
" Grocery & Market (Saml Cates Jr) 1107 S Roxboro St
" Gwendolyn h1210d Morreene Rd
" Gwendolyn L Mrs genl clk Crum & Forster Ins Co's r321 Thelma St
" Harold h530 Hardee St Apt E4
" Harriet ofc mgr Southchem r5743 Pleasant Hill Dr
" Helen J whse clk Durham Cigar & Candy r1820 Northgate St
" Helen L r2613 Duke Homestead Rd
" Henry retd h819 Midland Ter
" Henry C Jr (Julie J) sr acct h1424 Kirkwood Dr
" Henry G Jr carp h205 E Rockway St
" Henry L Jr (Faydene R) mach opr L&M h512 Craven St
" Herbert J III (Jo Ann) slsmn Coca-Cola rRt 1 Hurdle Mills N C
" J Henry (Evelyn G) tob wkr L&M h314a Wake Pl
" J Richd (Carolyn F) emp Eastern Air Lines h2819 Herring Blvd
" Jack A (Mary F) mason h110 Beasley Av

CATES

" James sexton Trinity Av Presby Ch r1250 Exon St
" James A (Elma) retd h1804 Guess Rd
" James B mach opr Am Tob h212 Cherry Grove St
" James L (Anna M) pntr h112 N Plum St
" James T clk Duke Univ & Hosp r2612 W Knox St
" Jamie W r1406 Wyldewood Rd Apt B1
" Jane ofc sec Fed Bur Prisons rButner NC
" Janice W emp Duke Univ & Hosp rRt 2 Creedmoor NC
" Jerry B (Frances B) mach opr L&M h2507 Albany St
" John (Vera H) emp Braswell Coal & Oil h3307 Draper St
" John r112 E Umstead St
" John C (Carolina K) emp Western Auto h2108 Sunset Av
" John C Jr studt r2108 Sunset Av
" Johnny M (Barbara C) policemn City Of Durham h105 Hi[illegible] St
" Juanita Je emp Duke Univ & Hosp r1117 Fiske St
" Kathlena H emp Duke Univ & Hosp r1221 Berkeley St
" L W h2829 Chapel Hill Rd
" Laura maid Hiliday Inn h1110 South St
" Lavern C sr recorder Duke Univ & Hosp h208 Infinity Rd
" Lawrence M (Gracey) emp Modern Elec h315 Carver St
" Lillian retd r1301 Morehead Av
" Lillian r112 N Plum St
" Lois h11 Plummer Pl
" Loretta F Mrs clk L & D Gro & Grill rRt 1 Bx 74
" Lorie Mrs cafeteria wkr Northern Hi Sch rRt 2
" Louise clk King's Dept Store r810a Lee St
" Lucille Y Mrs driver Operation Breakthrough h404½ Gray[illegible]
" Lucy B (Wid Lonnie) h1105 South St
" Lula J retd h1008½ Lamond Av
" M R supt Wm Muirhead Constn rHillsboro NC
" Margt Mrs h1814 Albany St
" Margt T Mrs sec J-Rod Inc h1010 Iredell St
" Mary A h815b Glendale Av
" Mary A aide Meth Retirement Homes r615 Raynor St Apt [illegible]
" Mary E h103 S Elm St
" Mary M Mrs line wkr Amphenol h1224 S Roxboro St
" Mc Kinley (Caroline R) retd h505 Dowd St
" Minerva E (Wid Coy J) retd h2107a W Knox St
" Missie tchr aide Scarborough Nursery Sch
" Moses R (Virgie H) mach opr L&M h3310 Alabama Av
" Natalie T emp Duke Univ & Hosp rHillsborough NC
" Nina F (Wid Foy A) chkr Model-Durham Lndry Clns h11 Clarendon St
" Norman (Pam) slsmn Moddox Sup h1714 Forest Rd
" Ollie L retd h3531 Dearborn Dr
" Otho L (Nellie V) retd h402 Boswell St
" Patricia A sec Central Caro Bk h1022 Hale St
" Patricia B emp Duke Univ & Hosp h1908 Ruffin St
" Patsy D emp Duke Univ & Hosp rPO Bx 268 Hillsborough NC
" Pearlie waitress Morgan's Restr r819 Clarendon St
" Peggy A lndry wkr Duke Univ & Hosp h917b Virgie St
" Phillip T h1820 Northgate St
" Phyllis h3020 E Weaver St Apt 8
" R S h110 E Markham Av Apt 2
" Randall W (Juanita J) meter rdr Pub Gas h1117 Fiske St
" Rheunie emp Duke Univ & Hosp rBx 208 Rt 1 Hillsboro h NC
" Richd USA r3012 Mossdale Av
" Ronald studt r1221 Berkeley St
" Rosa B (Wid C M) retd h1009 Oakland Av
" Rose F (Wid J Thos) retd h123 S Guthrie Av
" Ruth R (Wid Henry C) retd h1704 Hillcrest Dr Apt G
" Sadie B retd h1121 N Roxboro St Apt 3
" Sam O (Edith S) dist supvr Durham Herald h2414 Shenandoah Av
" Saml Jr (Sylvia M) (Cates Gro & Mkt) h1202 Cooper St
" Sarah asmblr Gold Kisp Poultry h1515 Lakeland St Apt [illegible]
" Sarah D (Wid Benj T) retd h1117 N Roxboro St
" Shelia P r1a Few Gardens
" Stacy L (Pamela J) h2500 Englewood Av
" Stephen H (Louise M) servmn Western Auto Sup h809 Shay Dr
" Steph H Jr emp Duke Univ & Hosp r809 Shay Dr
" Thelbert garage City Of Durham rRt 2
" Thos J (Cath M) lab Durham Concrete Pipe Prod h210 S Goley St
" Thos L USMC r210 S Goley St
" Thos W (Essie M) retd h2404 W Knox St
" Timothy W (Carolyn) emp Duke Univ & Hosp h1803b W Lakewood Av
" Tonya r1110 South St
" Troy L (Rheudelle T) h2005 Englewood Av
" Vickie recpt Buckley Cozart rRt 1 Hurdles Mills NC

PRITCHARD PAINT & GLASS CO
Glass, Mirrors, Jalousies, Windows, Plastics, Shower Doors, Paints and Sundries
AUTO GLASS REPLACEMENTS OUR SPECIALTY
72 Hillsborough Rd., P.O. Box 2897 (27705) Tel. 383-1581

CTES
" ictor T (Hazel M) slsmn Electrolux Corp h221 Monmouth Av
" ictor T Jr genl agt Lafayette Life Ins r4606 Myers Park Dr
" irginia L emp Duke Univ & Hosp rPO Bx 167 Hillsborough NC
" 'alter (Betsy) h3113½ Rowena Av
" 'anda waitress Morgan's Restr r1102 Clearendon Rd
" ard M emp Duke Univ & Hosp rRt 6 Bx 504 Sherron Rd
" 'ayne (Wanda) pntr h1102 Clarendon St
" illard carp C & A Constn r236 Hester Rd
" 'm tv repr Lowes Of Durham rErwin Rd
" m D driver Smith Transfer h807 W Trinity Av Apt 105
" m W (Bertha W) mkt mgr Winn-Dixie h2903 Davie Dr
" illie J (Bessie E) h3620 Dearborn Dr
" illiestine babysitter r505 Dowd St
" orth C (Virginia G) mgr Durham's Hotel Motel Garage h402 Carver St
Cawell Ache retd h203 Neal St
Cay's Florist (Mrs Alvie L Cannova) 5112 Revere Rd
Cett Charles T (Mary) emp IBM h1412 Sedwick Dr
" vedia A emp Duke Univ & Hosp r219 S Alston Av Apt 24
" mes C retd h21 Dubonnet Pl
" mes L emp Duke Univ & Hosp r219 S Alston Av Apt C24
" charity (Wid Otho) hsekpr h206 E Enterprise St
Ca Charles D (Linda Faye P) pharm I Lee Lilly h3930 Swarthmore Rd
Ca e Donald S (Marcelle S) mach opr U N C h2420a Owen St
" elyn L clk A & P r2420a Owen St
Caburg Service Station (Mrs Katie O Ragan) 1100 Old Oxford Hwy
Celona Nancy L emp Duke Hosp h3116 Nantuckett Av
Caile Kevin tech asst Am Red Cross r2943 Chapel Hill Rd
Ca e Cesar studt h1901 Erwin Rd Apt F
Calell Thelma S Mrs tchr Carrington Jr Hi Sch h3531 Stoneybrook Dr
Cater Forrest L slsmn Advance Stores r3100 Hoover Rd
Calll Franklin T studt h2219b Lafayette St
" eek guard Vanguard Security Serv r802 Underwood Av
" eek Jr (Rebecca L) stock clk Winn Dixie h118 E Edgewood Dr
" ry Mrs undwrtg clk Crum & Forster Ins Co's rBx 98 Glenn Rd Rt 5
Cale Anita J ofc mgr Acc Distr r706 West Club Blvd
" Somon h503b Bernice St
" In (Vivian) r503b Bernice St
" Ilie L emp Duke Univ & Hosp rRt 1 Bx 163 Wake Forest NC
Caler Cathy B r12c Few Gardens
" Ed mech Young Roofing r1319 Junction Rd
" Jinny r12c Few Gardens
" Lian J (Wid La Fond) h12c Few Gardens
" Ida studt r12c Few Gardens
" Sian h3206 Glasson St Apt F
" Sil instr Atlantic Beauty College rJunction Rd
Cany Ginnie (Wid Fred L) retd h400 Anderson St
" Jl E Jr (Conner J) v-pres-sec Guaranty State Bank rRt 1 Bx 271-E Hillsborough NC
" Ly G (Lynne H) studt h814 Green St Apt A1
" Sborn A (Shirley M) collector Globe Finance h141 Fiske St
Caven Walter J (Berthalene H) pntr Red Cannady h113½ E Club Blvd
Cavier Inn Henry Satterfield Mgr 4026 Chapel Hill Blvd
Cavlaro Larry A rental agt Southland Assocs r2117 Bedford St Apt 6
Cavlagh G S T (Dorothy E) librn Duke Univ & Hosp h42 Kimberly Dr
Cavlaugh Miles H (Eliz) patient care asst Duke Hosp h2312 Quincy St Apt 1
" P J prof Duke Univ & Hosp h1535 Hermitage Ct
Cavlss A E h401 Clarion Dr
Cavder Finis L (Jeanie) emp Beckton Dickinson h2307 Rada St
Cav Wade L (Jean G) pres-treas Cavins Inc h2201 Pershing St
" Wston C studt r2201 Pershing St
Cavs Inc Wade L Cavin Pres-Treas J Gordon Gibbs Jr Exec Vice- Pres bus machs 1201 University Dr
Cavess Adolph emp L & M h1103½ Chester St
" A e Mrs emp Hillhaven Rose Manor h2408½ W Knox St

CAVINESS
" Doris h1112 Merrick St Apt B
" Evanderz r1112 Merrick St Apt B
" Lillian B (Wid Wade) sr asmblr Duke Univ & Hosp h907 Chalk Level Rd
" Mary M Mrs maid Duke Hosp h1013 Simmons St
" Otis bus boy Honey Restr r1112 Merrick St Apt B
" Robt L (Clara G) constn wkr Gold Kiss h814d Arnette Av
" W Hal (Dorothy H) formn D C May Co h4502 N Roxboro Rd
" Wayne (Mary G) mgr Zales h1123 Wellons Dr
Cawthorne Bettie V studt h904 Lancaster St Apt 1
" M V cable splicer Genl Tel rRt 4 Bx 373
" Michl C emp Genl Tel rRt 5 Bx 469b Creech Rd
" Patricia C recpt Glasson & Lang rRt 5 Bx 469b
Cayton Jahue W equip instlr Genl Tel rBx 323 Torridge Rd Rt 8
" Lawrence W (Birley) formn Rebarco Constn h2608 W Knox St
" Udell R (Doris) supt opr & mtce D P Co r141 Lin Tilley Rd
Cazart Robt (Corenta) emp Jones Portrait h1019b Lancaster St
Ce-Bet Manufacturing Co (Cecil O Locklear) fishing tackle mfrs 2409 Chapel Hill Rd
Cearnel Dorothy M emp Duke Univ & Hosp rRt 1 Bx 67 Creedmoor NC
" Mabel D emp Duke Univ & Hosp rRt 2 Bx 16 Creedmoor NC
Cebe Bess M Mrs emp Duke Med Center h3090 Colony Rd Apt A
Cecelski Eliz studt h1014 Monmouth Av
Cecil Donald J (Helen M) mach IBM h1803 Euclid Rd
" Patrick D emp Duke Univ & Hosp r517 A Green St
" Richd A rev acctg mgr Genl Tel h1406 Wyldewood Rd Apt D1
" Willie lab Earl J Latta Inc rRt 2 Hillsborough NC
Cedar Terrace Mobile Home Park (Mrs R E Daniel) 4137 Chapel Hill Rd
" Terrace Office Plaza (allenton realty agcy) 3333 Chapel Hill Blvd
Cederas Michl S (Penelope K) mgr Holiday Inn h2506 Tryon Rd
Ceglia Philip c e c Personnel Specialists r4818 Kendridge Dr
" Philip L (Beverly) (Personnel Splsts) h4818 Kendridge Dr
Cekada Louise L (Wid Emil B) h915 Green St
Cell John W emp Duke Univ & Hosp rChapel Hill NC
" Mary L sec Duke Univ & Hosp h707 Louise Cir Apt J
Cemeron Wonza (Wilhelmenia L) h1214b Spaulding St
Cempner Walter phys Duke Hosp h2303 Pershing St
Centeno Eva P Mrs tchr Morehead Sch rRaleigh NC
Center Drug Store Of Durham Inc John M Pickard Pres-Treas Mrs Kathryn H Pickard V-Pres Sec 2844 N Roxboro Rd

CENTER FURNITURE CO INC
Wade H Penny Sr Pres, Donald M Penny Exec V-Pres, Robert G Grigston Mgr, "Featuring America's Most Requested Lines Of Furniture," Authorized Dealer For Frigidaire Appliances, Zenith And RCA Victor TV's And Stereos, 30, 60, 90 Days Cash Plan Or Budget Terms Available 320 E Chapel Hill St (27701), Tel 688-7025
" Theatre Charles H Lewis Mgr 2000 Chapel Hill Rd
Central Bus Lines E J Mackley Agt 411 E Main St
" Carolina Bank Building 111 N Corcoran St

CENTRAL CAROLINA BANK & TRUST CO
OFFICERS
GEORGE WATTS HILL
CHAIRMAN OF THE BOARD
PAUL WRIGHT JR
VICE-CHAIRMAN
W L BURNS JR
PRESIDENT
AND CHIEF EXECUTIVE OFFICER
EDWARD W BACK JR
EXECUTIVE VICE-PRESIDENT
B W HARRIS JR
COMPTROLLER
ARCH L BASS JR
FOY E GRUBB
SENIOR VICE-PRESIDENT
CONSUMER-CREDIT
JAMES L NICHOLSON JR

Sidney H. Allen REALTY CO.
Residential—Commercial
Suburban and Farm
TEL. 477-4581
Res. Tel. 477-4351
4518 Roxboro Rd. (27704)

INGOLD TIRE CO.
GENERAL TIRE DISTRIBUTORS
Passenger Cars — Trucks — Heavy Trucks — Recapping
900 W. Main St. (27701) Tel. 682-5461

CENTRAL CAROLINA FARMERS Inc.
Our Pride Brand
801 Gilbert St., P.O. Box 1452 (27702) Phone 682-6141
CCF ®

GLENN A. DARST REALTY INC.

Complete Brokerage Service

Residential Commercial

3666 Guess Rd. (27705)

Tel. (919) 471-1573

Becky Hamlett REALTY CO

"Our Personal Attention To Listings Assures A Sale For You"

Residential Commercial Farm and Suburban

BUYING SELLING LEASING

1403 Georgia Av. (27705)

TEL. 286-7693

CENTRAL CAROLINA BANK & TRUST CO—CONTD
SENIOR VICE-PRESIDENT
CREDIT ADMINISTRATION
VICE-PRESIDENT
HERBERT I CRABTREE
AUDITOR
EDWARD J CUNNINGHAM
VICE-PRESIDENT
DATA PROCESSING
E BURKE HOBGOOD
VICE-PRESIDENT OPERATIONS
HENRY S LOUGEE
VICE-PRESIDENT-TREASURER
FRANK B McKINNEY
VICE-PRESIDENT-DURHAM BRANCHES
J A McLEAN
VICE-PRESIDENT PERSONNEL-SECRETARY
R L MUTTER
VICE-PRESIDENT OPERATIONS
DAVID P SHAW
VICE-PRESIDENT
A B TAYLOR
VICE-PRESIDENT AND ASSISTANT COMPTROLLER
BENJAMIN C THAXTON
VICE-PRESIDENT
LEE R WILLIAMS
VICE-PRESIDENT
WILLIAM B CARVER
ASSISTANT VICE-PRESIDENT
MICHAEL H CHAPPELL
ASSISTANT VICE-PRESIDENT-BRANCH MANAGER
MRS HALLIE H COPPEDGE
ASSISTANT VICE-PRESIDENT
J C DAILEY JR
ASSISTANT VICE-PRESIDENT-BRANCH MANAGER
JOHN P GREENE
ASSISTANT VICE-PRESIDENT
J SCOTT EDWARDS
ASSISTANT VICE-PRESIDENT
W ERIC O'BRIAN
ASSISTANT VICE-PRESIDENT
MRS DORIS F O'NEAL
ASSISTANT VICE-PRESIDENT-BRANCH MANAGER
JOSEPH B PHILIPS
PROPERTY OFFICER
TONY L POPE
ASSISTANT VICE-PRESIDENT-BRANCH MANAGER
C ALLAN REISS
ASSISTANT VICE-PRESIDENT
MRS HYACINTH C RICE
ASSISTANT VICE-PRESIDENT
WILLIAM C SCOTT
ASSISTANT VICE-PRESIDENT
LARRY G WAYNE
ASSISTANT VICE-PRESIDENT-BRANCH MANAGER
MISS BARBARA H ADAMS
ASSISTANT PERSONNEL OFFICER
JERRY R ALLEN
ASSISTANT TREASURER-BRANCH MANAGER
ROBERT O BELO
ASSISTANT TREASURER-BRANCH MANAGER
T R BOWLING
ASSISTANT TREASURER
MRS EDNA H BUNN
ASSISTANT TREASURER
DONALD D BRUNDAGE
CUSTOMER SERVICE
MRS LYNDA BROWNING
ASSISTANT TREASURER
WILLIAM A BUNCH
ASSISTANT TREASURER
MRS VIRGINIA H CARLTON
ASSISTANT MASTER CHARGE OFFICER
MRS MARIAN L CLARK
ADMINISTRATIVE OFFICER
MRS LOIS P COPELAND
ASSISTANT ACCOUNTING OFFICER
ROBERT D COPELAND JR
ASSISTANT TREASURER
C DARRELL DeLOATCHE
ASSISTANT TREASURER AND BRANCH MANAGER
MISS JEAN FINCH
ASSISTANT OPERATIONS OFFICER

CENTRAL CAROLINA BANK & TRUST CO—CONTD
RICHARD L FURR
ASSISTANT TREASURER
MRS HILDA P GILLIAM
ASSISTANT TREASURER
W LEE HARRISS
ASSISTANT TREASURER AND BRANCH MANAGER
KENNETH E JAMISON
ASSISTANT TREASURER
EUGENE A LINDSEY
ASSISTANT TREASURER
JAMES Q D MALLARD
ASSISTANT TREASURER
BOBBY K MANGUM
ASSISTANT TREASURER
MRS LYDIA S MURPHREY
ASSISTANT TREASURER
J TIMOTHY O'ROURKE
ASSISTANT TREASURER
W HAROLD PARKER JR
ASSISTANT AUDITOR
PALMER L PERKINS
TRANSPORTATION OFFICER
MISS MILDRED C SMITH
ASSISTANT TREASURER
C B TART JR
ASSISTANT TREASURER AND BRANCH MANAGER
J LLOYD WATKINS
ASSISTANT TREASURER
MRS INEZ L FERGUSON
ASSISTANT SECRETARY
A H GRAHAM JR
COUNSEL
TRUST DEPARTMENT
RICHARD J POTTER
SENIOR VICE-PRESIDENT-SENIOR TRUST OFFICER
J S AGNEW
VICE-PRESIDENT-TRUST INVESTMENT OFFICER
K COFFIELD KNIGHT
VICE-PRESIDENT AND TRUST OFFICER
NORWOOD A THOMAS JR
VICE-PRESIDENT AND TRUST OFFICER
ROBERT L BRADSHAW JR
TRUST OFFICER
R L ROYCROFT JR
TRUST OFFICER
HARVEY W ENNIS
ASSISTANT TRUST OFFICER
JOHN P GATCHEL
ASSISTANT TRUST OFFICER
GARY L STROLE
ASSISTANT TRUST OFFICER
MRS BROOKS P NORMAN
TRUST OPERATIONS OFFICER
MRS KATIE L POE
ASSISTANT TRUST OFFICER
MRS MELBA L WILLIAMS
ASSISTANT TRUST OFFICER
MAIN OFFICE
1ST, 2D, 3RD AND 15TH FLOORS
CENTRAL CAROLINA BANK BLDG
111 N CORCORAN ST (27701)
PO BOX 931 (27702)
TELEPHONE 682-9111
OPERATIONS CENTER
423 MORRIS ST
BRANCHES
601 WELLONS VILLAGE SHOPPING CENTER
916 N MIAMI BLVD
DUKE MEN'S UNION BLDG
1122 BROAD ST AT CLUB BLVD
FOREST HILLS SHOPPING CENTER
1231 UNIVERSITY DR
RIVERVIEW OFFICE
4914-D ROXBORO RD
NORTHGATE SHOPPING CENTER
916 W CLUB BLVD
HILLSBOROUGH ROAD OFFICE
3459 HILLSBOROUGH ROAD
BRAGTOWN OFFICE
3421 ROXBORO ROAD
TRIANGLE PARK OFFICE
INTERSECTION N C HIGHWAYS NO 54 AND NO 55
BROAD STREET OFFICE
BROAD ST AND CLUB BLVD

CENTRAL CAROLINA BANK & TRUST CO—CONTD
CROASDAILE OFFICE
CROASDAILE SHOPPING CENTER
FAYETTEVILLE STREET OFFICE
FAYETTEVILLE ST AND RIDDLE RD
SOUTH SQUARE PLAZA OFFICE
SOUTH SQUARE PLAZA
SHOPPING CENTER

" Carolina Bank & Trust Co personnel & mktg Bsmt 111 N Corcoran St
" Carolina Bank & Trust Co Eric L O'Briant V-Pres (installment loan dept) 111 N Corcoran St
" Carolina Bank & Trust Co Geo W Hill Chairmn Of Bd Paul Wright Jr V-Chairmn 200 W Main St
" Carolina Bank & Trust Co 1821 Hillandale Rd
" Carolina Bank & Trust Co (Br) John C Dailey Jr Mgr Duke University Rd
" Carolina Bk Master Charge Lee R Williams V-Pres 111 N Corcoran St
" Carolina Bonded Warehouse Inc Ollie N Yergan Pres- Treas F R Yergan V-Pres Mrs Leonore W Yergan Sec mdse whse 804 Angier Av

CENTRAL CAROLINA FARMERS INC

C B De Loatche General Manager, R G Hughey Controller, C H Banks Jr Credit Manager, C W Shaw Manager Cold Storage And Meat Processing, C T Peel Manager Seed And Farm Supplies, Mark Davis Director Service Stores, J Lambert Berry Manager Trucking, John W Hamby Jr Manager Egg Marketing, L W Crabtree Manager Livestock Production And Marketing, C T Bull Chief Accountant, Murray Pickett Manager Service Store, W D Easley Jr Manager Feed Plant, Markets Poultry, Eggs, Hams, Grain, Seeds And Livestock And Sells Feed, Seed, Fertilizer And Farm Supplies, Gasoline And Oil Distributors, 801 Gilbert St, PO Box 1452 (27702), Tel 682-6141 (See Index To Advertisers)

Carolina Farmers Inc (Sup Center) Charles T Peel Mgr 1143 Latta St
Carolina Farmers Service Station Junior Kelly Mgr 1000 Gilbert St
Carolina Farmers Service Station John Franklin Mgr 801 Gilbert St
Carolina Printing & Publishing Co (Wilbur Hobby And Danl Pollock) 118 S Miami Blvd
Community Club Edgar Yarborough Mgr 1005 W Chapel Hill St
CENTRAL ELECTRIC MOTOR CO (W B Wheeley And C E Von Cannon) Electric Motor Repair, Browning Electric Transmission Supplies, 1309 Angier Av, PO Box 11035 (27703) Tels 688-7563 And 682-8597
Engineering & Contracting Corp 201 W Parrish St 3d Fl

CENTRAL LEAF TOBACCO CO INC

L D Blackwell Jr President, R W Toler Assistant Vice-President, Jean C Hayes Secretary-Treasurer, Tobacco Dealers, 1400 E Geer St (27704), PO Box 1127 (27702), Tel 682-5468

" niform & Linen Supply 800 N Mangum St
C ry Junious emp Duke Univ & Hosp r1115 Fargo St
" artha h3323 Glasson St Apt E
" ea R emp Duke Univ & Hosp r1016 Moreland Av
C ury Inell mach opr Burlington Indus r2513 Bluefield St
" ea J mech opr Burlington Indus h2513 Bluefield St
C dak Lawrence (Cheryl) h1106 Douglas St Apt A209
C mic Art Studio (Mrs Eufaula D Ferrell) 1825 Chapel Hill Rd
C om Nativa r2712 Princeton Dr
C s Deborah A r615 Bernice St
" ar D emp Duke Univ & Hosp r615 Bernice St
" o D (Ella D) jan L & M h615 Bernice St
C e Jeanette h2302 Lednum St Apt G
C fied Electrolisis Associates Louise Lamm Pres 1200 Broad St
C ntes Ray dist sls mgr Nationwide Ins rWhitsett NC
Ch weeth Leo mech County Schs r2818 Broad St
Ch Teresa h3520 E Oak Dr
Ch lock Jack B emp Duke Univ & Hosp r10 Learned Pl
Ch vick Charles B (Ophelia C) h41d Mc Dougald Terrace Apts
" C rles D (Ophelia) retd h607 Gattis St
" D id N (Ruby H) clk Am Tob h2613 Dominion St
" D ter G (Judy) studt h116 Monterey La
" D ald emp Duke Univ & Hosp r615l Raynor St
" J es G emp Duke Univ & Hosp rBeaufort NC
" J th H Mrs counselor Parkwood Elem Sch r116 Monterey La
Ch Wm H emp Duke Univ & Hosp rChapel Hill NC
Ch Anne ofc sec Family Counseling Serv r2406 W Club Blvd
" A e B Mrs tchr aide Burton Sch r5306 Shady Bluff St
" E a r301 Archdale Dr
" W emp Vets Admn h2406 W Club Blvd
" W B (Anne B) emp US Govt h5306 Shady Bluff St
Ch Emma R retd r4425 Denfield St
Ch Leon E (Dorothy L) prof Duke Univ & Hosp h2737 wood Rd
" Ri J studt r2737 Dogwood Rd

CHALEN
Chalen Apartments (Louis C Roberts) 316 S Gregson St
Chalmers Coy (Lillie H) retd h612 Burlington Av
" Fred (Joanne) emp Dlrs Sup h911 Rome Av
" Joan h56b Mc Dougald Terrace Apts
" Lacy (Ruby H) plstr h616 Burlington Av
" Lionel A Jr (Alda K) tool & die mkr Western Elec h1836 Forest Rd
" Magnolia C h1203b Morehead Av
Chambellain Lee h113 Bennett Ct
CHAMBER OF COMMERCE (See Greater Durham Chamber Of Commerce)
" Pamela P r424 Craven St
Chamberlain See Also Chamberlin
" B R Jr (Eliz S) emp State Emp Comn h144 Emerald Cir
" Brenda emp Duke Univ & Hosp rBx 48 Rt 3 Hillsborough NC
" Claude S (Vernona L) reprmn Atkins Ests h613 Craven St
" Colleen J Mrs opr L & M h1130 Burch Av
" Dennis (Gay H) sht mtl wkr Stahl-Rider h2314 Quincy St Apt 4
" Frances L Mrs h904 N Buchanan Blvd
" Gay H Mrs cash Uzzle Mtr r2314 Quincey St Apt 4
" Larry G driver Earl J Latta Inc rRt 1 Bx 264-9
" Lockwood F (Shirley M) insp County Dept Of Planning & Zoning Insps h2712 Independence St
" Phillip M servmn Caro A-C Serv h1500 Edgevale Rd
" Phoebe J Mrs h814 Iredell St
" Richd E (Leighola G) h310 W Corporation St
" Wilma Mrs h608 King St
Chamberlan Brian K h311 S La Salle St Apt 16k
Chamberlin Edw A Mrs retd h605 N Elm St
Chambers Alease M emp Duke Univ & Hosp rBx 41 Timberlake NC
" Alex caretkr Dr Gurley's Small Animal Clinic r806 Shepard St
" Angela R emp Duke Univ & Hosp rChapel Hill NC
" Anna M Mrs h1108 Kent St
" Anne N (Wid Robt) staff nurse Duke Univ & Hosp hD1a University Apartments
" Barbara r13e Mc Dougald Terrace Apts
" Billy (Chambers Pro Shop)
" Billy I (Virginia) news dept Capcities Communications h2025 Walnut St
" Carol H Mrs tchr Lakeview Elem Sch rCarrboro NC
" Carol W clk Genl Tel rRt 2 Bx 25 Rougemont N C
" Celesta cash Eckerd Drug h3446 Glasson St Apt G
" Clara D mach Sperry Rand h2220 Southgate St
" Clarence A (Lina W) mach L & M h110 Roberson St
" David Jr h1816 Atterbury La
" David R studt r419 Monticello Av
" Donna G emp Duke Univ & Hosp rRoxboro NC
" Dorothy D retd r2220 Southgate St
" Edw D (Ada J) retd h818 Midland Ter
" Eris S emp Duke Univ & Hosp rAsheville NC
" Herman T (Carrie A) retd h2617 Shenandoah Av
" J C h2330 Hilton Av Apt 18
" Jackie ofc sec Northgate Shopping Center
" James W (Kat W) tire changer Rigsbee Tire Sls h516b Barton Av
" Jerry L studt r13e Mc Dougald Terrace Apts
" Joan A food serv aide Duke Univ & Hosp r13e Mc Dougald Terrace Apts
" John B (Linda) prsmn Duke Univ & Hosp h1504 Robinhood Rd
" John D linen dir Lincoln Hosp h601 Carlton Av
" John W studt h2212b Elba St
" Joseph F mach opr Newton Instrument r2220 Southgate St
" Katrina Mrs clk N C Mut Life Ins h210 E Pilot St
" Larry h1502 Wabash St Apte3f
" Laura G emp Duke Univ & Hosp rRaleigh NC
" Le Roy (Margt F) real est Broker h419 Monticello Av
" Lenora A emp Duke Univ & Hosp r2212 Elba St Apt B
" Lester A (Janie) setupmn Amphenol Corp h401 Walton St
" Linda S emp Duke Univ & Hosp r1504 Robinhood Rd
" Mary emp Durham Exch Club Sheltered Wk Shop r115 S Driver St
" Mary R Mrs loom clnr Burlington Indus h13e Mc Dougald Terrace Apts
" Mc Coy h1835 Cheek Rd Apt 11e
" Mc Iver D (Judy C) production dept Capcities Communications rRt 1 Timberlake NC
" Noel J instlr reprmn Genl Tel rRt 1 Timberlake NC
" Pro Shop (Billy Chambers) 313 Hardee St
" Robt R studt r419 Monticello Av
" Ronald C st eng City Of Durham rRt 1 Timberlake N C
" Ronnie A emp Duke Univ & Hosp r1119 Eva St
" Royce D sub plants City Of Durham rRt 6 Chapel Hill N C
" Sadie Mrs cafeteria mgr City Bd Of Educ r2721 Owen St
" Steve asst mgr Slacks & Things rRaleigh NC
" Susan r110 Roberson St
" Terrance S emp Duke Univ & Hosp h2723 Brown Av Apt A
" Thos C porter Uzzle Mtr rRt 2 Bx 43 Rougemont NC
" W T Jr dist mgr Coastal Plain Life Ins rOxford NC
" Wm B (Nancy J) plmb Copelan Plmb h2527 Vesson Av
" Wm L studt r419 Monticello Av

DURHAM AWNING COMPANY Inc.
F.L. BRANTLEY
Canvas, Aluminum and Fiberglass Awnings
Aluminum Siding—Custom Venetian Blinds—Storm Windows and Doors
705 FOSTER ST. (27701) TEL. 688-4536

DURHAM DISTRIBUTING CO. INC.
OLD MILWAUKEE
SCHLITZ MALT LIQUOR
• WHOLESALERS •
712 Ellis Rd. (27703), P.O. Box 465 (27702)
Tel. 596-9395

CAROLINA TRANSFER AND STORAGE INC.

DURHAM

TEL. 688-1220

P.O. Box 18208 (27609)

2013 New Hope Church Rd. Raleigh N.C.

TEL. 872-1220

BARNES SUPPLY CO. INC.

Purina Dealer
Feed
Seeds
Farm Supplies

TEL. 286-7331

774 9th St. (WD) (27705)

CHAMBERS
" Wm M (Sadie G) whsemn Colonial Stores h2721 Owen St
Chamblee Dwight O (Verlie M) rev ofcr Int Rev Serv h2313 Huron Cir
" Kenneth studt r2313 Huron Cir
" Virginia patient relation rep Duke Univ & Hosp h1024 Minerva Av
" Walter B (Cornelia L) retd h1611 Maryland Av
Chambler James E asst serv mgr Rigsbee Tire Sls r516 Braton St Apt B
Chamblin Linda studt r126 Nelson St
Chambliss A h311 S La Salle St Apt 31p
" Roscoe L (Eulalie) asst slasher tndr GBM h2810 Dodson Av
Champion Alpha J Mrs h2002 Hart St
" Billy J supvr Long Meadow Farms rBx 45 Northside NC
" Caldonia L (Irene B) retd h824 Wilkerson Av
" Caroline E (Wid A P) h906 N Buchanan Blvd
" Clyde B (Beatrice M) retd h306 N Maple St
" David C (Evelyn) driver Epes Transport Sys r2023 S Hi Dr
" Doris W emp Duke Univ & Hosp rAsheville
" J N eng tech State Div Of Hwys r4708 Robere Rd
" Joanne G clk Eckerd's-bragtown rRt 2 Bx 437 Creedmoor NC
" Joseph C driver S M Matthews h1417 Sedgefield St
" Joy N (Vera L) surveyor State Hwy Comn h4708 Revere Rd
" Justice T (Mary L) asst chf press opr GBM h123 S Briggs Av
" Keth aide Hillcrest Conval Center r1900 E Geer St
" L Jean tchr DTI rRaleigh
" Leroy T studt r123 S Briggs Av
" Norma r2002 Hart St
" R L h110 E Markham Av Apt 1
" Russell (Sally) h1105 N Buchanan Blvd
" Sheila J Mrs emp Durham Drapery r2512 Harvard Av
" Suzanne E encoder opr Genl Tel h1801a W Lakewood Av
" Tony r1801a W Lakewood Av
" Wallace Jr USAF r2617 Hillsborough Rd
Chamusco Eliane D emp Duke Univ & Hosp rChapel Hill
Chan Moses H W emp Duke Univ & Hosp h2721 Brown Av Apt D
Chance Clifton R (Peggy) (Click's Exxon Omega Serv Sta) h3115 Dixon Rd
" Elaine maid Graystone Bapt Ch h1512 N Hyde Park Av Apt 2
" Lee A Jr studt h3313 Glenn Rd
" Peggy L nurses aide Hillhaven Conval Center r3115 Dixon Rd
" Theresa C emp Duke Univ & Hosp r2214 Shoreham Dr
" Vester J (Evelyn J) mgr Big Star Super Mkt h100 W Markham Av
Chancellor Earl W (Mellisie) opr L & M h2112d Broad St Apt 9
Chancey John M (Katie R) retd h2528a S Roxboro St
Chandler A Pearl Mrs retd h906 Arnette Av
" Alma slswn Baldwin's rRD 6
" Annie Mrs rMethodist Retirement Home
" Arth C Jr emp Duke Univ & Hosp r3508 Cambridge Rd
" Aubrey (Rachel M) retd h1208 Alabama Av
" Bruce T h4027 Angier Av
" C Russell (Minnie O) retd h903 Camden Av
" Carlton S (Ola R) epidemiologist County Health Dept h2406 N Roxboro Rd
" Cath P (Wid Marion L) retd h2809 Hillsborough Rd
" Cecil E (Mary S) firefighter City Of Durham h1504 Glendale Av
" Cecile T sr clk Genl Tel rBx 396a Andrews Chapel Rd Rt 4
" Charles F Jr emp Duke Univ & Hosp r3219 Watkins Rd
" Charles L (Irene B) collections comptroller City Of Durham h2402 Shenandoah Av
" Charles T Jr utilitymn Mead Containers r513 Holloway St
" Chuck studt h3022 Colonial Apts Apt 4b
" David A studt r413 Morris St
" Druery A (Louise W) retd h2301 Englewood Av
" Dwight (Darlene) h3324 Glasson St Apt A
" Edna J hairdrsr Bawlen Beauty Shop h306 Fulton St
" Elcie (Annie B) cement fnshr h1418 E Club Blvd
" Emmett T (Julia S) retd h808 Park Av
" Felix E (Chandler's Sunoco) r2909 David Dr
" Gordon Y (Linda) prsmn Durham Herald rStallings Rd
" Grace W retd r409 N Guthrie Av
" Jack L (Yvonne B) pres J-Rod Inc h3420 Pinafore Dr
" James D (Chandler's Gulf Serv) h1404 S Miami Blvd
" Julie W (Wid James E) h707 Kent St
" Karen R Mrs tchr Morehead Sch r2323 Englewood Av
" Linda L ckpr Triangle Univ Computation Center r707 W Club Blvd
" Linda S emp Duke Univ & Hosp r106 Stallings Rd
" Lizzie G retd h2811 Fairlawn Rd
" Lodoska M slswn Dog Hse r2715 Havard Av
" Malcolm T Jr instlr reprmn Genl Tel r2409 E Main St Apt D
" Marvin C (Vivian W) atndt Chandler's Gulf Serv h818 Bethesda Dr
" Minnie E retd r2811 Fairlawn Rd
" Minnie O Mrs nurse 903 Camden Av h903 Camden Av
" Realty & Auction Service (Robt H & Robt H Jr Chandler) 3628 Wake Forest Rd
" Rickey mtce dept City Bd Of Educ rRt 4 Bx 395-B
" Robt H (Margt R) (Chandler Realty) rChandler Rd

CHANDLER
" Robt H Jr (Chandler Realty) rNobhill Rd
" Steph N emp Duke Univ & Hosp rRt 5 Patterson Rd
" Steven L (Karen R) intern V A Hosp h2323 Englewood Av
" Sylvania pntr Willie House r605 Holloway St
" Tony K hlpr Budd-Piper Roofing h819 Pleasant Dr
" Wm D (Julia W) retd h2521 Woodrow St
Chandler's Gulf Service (James D Chandler) 1600 S Miami Bd
" Sunoco (Felix Chandler) 950 S Miami Blvd
Chandra Jagdish (Shantha) phys Duke Univ & Hosp h531 Marshall Way
Chaney Patsy h1010b Clarendon St
" Richd G emp Duke Univ & Hosp r3433 Dover Rd
" Steph G (Suzanne) prof U Of NC h3356 Duke Homestead i
" Susie S emp Burl Indus h403 Nassau St
" Vivian emp Duke Univ h307 E Trinity Av
Chang Alf E emp Duke Univ & Hosp h1315 Morreene Rd A 23g
" Chien Chi mgr Servicetown 66 Truck Stop r5522 Old Hillsborough Rd
" John studt h1907 Erwin Rd Apt E
" John W emp Duke Univ & Hosp rBx 7208 College Sta
" Shih C emp Duke Univ & Hosp rSchool Of Engineering 0 a Civil Engineering
Channell (See Also) Channelle
Channelle Jacqueline M nurse County Health Dept h1315 Morreene Rd Apt 17h
" Mary E maid r905 Onslow St
" Mattie (Wid Henry A) retd h905 Onslow St
Channing Court Apartments 100 Channing Av
Chansky Arth K (Martha S) sports editor Durham Herald h120 Wyldewood Rd Apt C 1
" Martha wk coordinator Durham Exch Club Sheltered Wk ho r1320 Wylewood Rd Apt C1
Chantry Roxann H emp Duke Univ & Hosp r300 Swift Av pt 25
" Wm (Roxanne) studt h300 Swift Av Apt 25
Chao Isaac (Four Seas Restr) h408 Morgan St
Chape R S h700 Morreene Rd Apt A 3
Chapel Alley (Wid R M) retd h113 Davidson Av
CHAPEL HILL PUBLISHING CO (Orville B Campbell) Publisher Of "The Chapel Hill Newspaper" Publish Daily Except Saturday, 505 W Franklin St, PO Box 70, Chapel Hill, N C (27514) Tel 967-7045
" Hill St Parking Garage Gerald T Dixon Mgr 326 E Chap Hil St
" Tower Apartments (Roberts Assoc) 1315 Morreene Rd
Chapin John h1829 Front St Apt C7
" Richd D hH4 Brogden Court Apts
" Richd D (Janet) servmn C G R Med Corp r1200 Leon St
Chapman Barbara emp Duke Univ & Hosp
" Carol O studt r406 Monticello Av
" Donald h1829 Front St Apt E 6
" Donovan P (Gladys M) driver Pilot Frt Carriers rRt 1 B 176a Hillsborough NC
" Douglas A library asst Duke Univ & Hosp h3022 Colonia Apt Apt 22a
" Eleanor H emp Duke Univ & Hosp r2312 Carver St
" Elinore r2312 Carver St
" Eliz emp Duke Univ & Hosp r817 Lancaster St
" Henry C (Virginia C) pharm Center Drug Store h513 Hu St
" J Wesley Jr studt r406 Monticello Av
" James A h1208b Morreene Rd
" John R (Lorena) hsekpg asst N C Central Univ h3434 G son St Apt C
" John W (Katherine F) sls rep Blue Cross-Blue Shield h4 Monticello Av
" Joyce h700 Morreene Rd Apt B 10
" Kindergarten (Sadie M Chapman) 212 Davidson Av
" Lizzie C Mrs maid Hilton Inn h606 Primitive St
" Louis W (Louise R) retd h1114 Alabama Av
" Mary Jo emp Duke Univ & Hosp h700 Morreene Rd A E17
" Matthew r502 W Cobb St
" Myron E (Adelaide W) retd h1608 Greenleaf St
" Robt emp W D B S r315 Case St
" Robt L h1513 Hull Av
" Robin A emp Duke Univ & Hosp r5901 Craig Rd Bx 3
" Sadie M (Chapman Kindergarten) h212 Davidson Av
" Shirley A emp Duke Univ & Hosp r606 Primitive St
" Virginia C cash Life & Casualty Inc r513 Hugo St
" Wm A h901 Chalk Level Rd Apt V 12
" Wm A key punch opr Research Triangle r1114 Alabam Av
Chappel Leslie P mech Mmidas Muffler Shop rE Lcub Bl
Chappell See Also Chappelle
" Charles Jr (Ethel W) lift opr W D Lbr r2118 Elba St
" Clifton E (Claudia B) prsmn Durham Herald r3805 Pick Rd
" Clint W (Gail) agt Durham Life Ins h1140 Delano St
" Constance R supvr Genl Tel r2942 Carolyn Dr
" D Leroy (Eliz H) retd h519 E Main St Apt 206
" David E ship & receiving Belk's r3221 Summerlin Rd
" Donald M studt r2707 Joyner St
" Doris Mrs slswn Remnant Shop rLiberty St
" Geo E (Glennie P) mach Wright Mach h3221 Summerli Rd

CHAPPELL
" Georgia S emp Duke Univ & Hosp rAsheville
" Geraldine emp Duke Univ & Hosp r6003 Charlanna Dr
" Graham E (Flodie E) carp L & M h2112 Woodrow St
" Graham E studt h2836 Chapel Hill Rd Apt 19f
" Herbert T (Laura L) testd mn Genl Tel h221 S Benjamine St
" Jamie L (Vida M) retd h3909 Wake Forest Rd
" Jo Ann travel consultant Caro Mtr Club rStem N C
" John H (Helen M) retd h604 Hammond St
" John W (Annie M) asst v-pres-agcy Home Security Life Ins r1012 Horton Rd
" Larry agt Life Ins Co Of Va r1012 Horton Rd
" Lehman A (Doris R) mgr Huntley's Furniture Co h1807 Liberty St
" Lehman C claims adj Warren Dist r1807 Liberty St
Leman H slmn Christian & Harward Furn r1807 Liberty St
Len h1505 Duke University Rd Apt 9g
Leroy A (Ann B) supvr Burl Indus h301 Southerland St
M W h4822 Kinlock Dr
Maggie B (Wid W A) retd h409 E Geer St
Margt K tchr Bethesda Elem Sch r4318 Angier Av
Michl H (Nelan L) asst v-pres Central Caro Bk & Tr h1601 Shawnee St
Nancy J (Wid James E) retd h4318 Angier Av
Randy T with U S Forestry Serv r221 S Benjamine St
Ronald D studt r2707 Joyner St
S A h315 Murphy St
Shirley M Mrs sten State Dept Trans & Hwys r2707 Joyner St
Thos C production supvr L & M r6003 Charlanna Dr
Thos W (Lucille M) dept mgr Kenan Oil r24 Parkhaven Pl
Vivian (Wid John F) retd h1802 Taylor St
appelle Nancy h2407a Lane St
apron Dennis J (Linda L) studt h3022 Colonial Apts Apt 22b
arleen Fabric Shop Charleen Raedford Mgr 2000 Chapel Hill Rd
arles Brenda J r3725 Wiggins St Apt 5
Chips Of Durham (Alonzo Wrenn) 742½ 9th St
Eddie retd r1226 Dawkins St
Erma h116 Southerland St
Gene (Dorothy) emp Duke Hosp h3725 Wiggins St Apt 5
Halley M h5e Few Gardens
Herman emp Duke Univ & Hosp r116 Southerland St
Jeffrey M h2836 Chapel Hill Rd Apt 30i
inda A emp Duke Univ & Hosp r2836 Chapel Hill Rd Apt 30i
atricia J Mrs h40c Mc Dougald Terrace Apts
onny h903 Willard St
argas L cook Tip Top Fish Hse r5e Few Gardens
ernon (Iola M) surgical atndt Duke Univ & Hosp h707 N Elizabeth St
Villie mtce eng City Of Durham r110 N Blacknall St
ubean W hsekpr Duke Univ & Hosp h3017 Forrester St
Carleston Sudie P maid Easley Pearce & Pearce r507 Price Av
Virgil (Sudie P) retd h507 Price Av
Vm T emp George's Pizza Palace r507 Price Av
Vm T asst funeral dir Burthey Funeral Serv
Carlestowne Apartments 2901 Wake Forest Rd
Carlesworth James H emp Duke Univ & Hosp r19 Learned Pl
Carlie Electric Motor Sales & Service Co (C H Gery) 209 Old Oxford Hwy
CARLIE'S SUNOCO (Charlie Lemons) Service Station, All General Auto Repairs, Notary Public, 2717 Guess Rd (27705) Tels 477-0162 And 682-4120
CARLOTTE LIBERTY MUTUAL INSURANCE CO G C Singletary District Manager, Founded 1927, All Forms Of Life Insurance, Hospitalization Insurance, Ordinary Life And Endowments, 622 Gary Plaza (27703), Tel 682-1195
Clrlton Ronald K (Lois A) research tech U Of NC h3600 Tremont Dr Apt G9
" m lab r509 Price Av
Clrlwood Percey E (Beatrice M) retd h114 W Trinity Av
Chak Edw F (Rose D) (Village Barber Shop) h1508 Liberty St
" adys opr Lakewood Beauty Salon r511 N Maple St
" nda D assoc acct Genl Tel h2112e Broad St Apt 84
" sedene J Mrs (Village Beauty Salon) r1508 Liberty St
" os E (Gladys R) emp L&M h511 N Maple St
" mmy studt r511 N Maple St
Che Bobby R (Lunelle S) trainee GBM h506 N Buchanan Blvd Apt 1
" ris E Mrs h414 E Club Blvd
" z A studt h614a W Markham Av
" neva clk N C Mut Life Ins h2408 Dallas St
" l S h709 Shepherd St
" old S studt h3022 Colonial Apts Apt 5d
" n h700 Morreene Rd Apt G16
" da A studt r614a W Markham Av
" dy slmn Young Men's Shop
" t driver Earl J Latta Inc r4129 S Alston Av
" ney L Jr (Marie H) mach opr Am Tob h909 E Club Blvd
Chen Jon studt h1907 Erwin Rd Apt A
Chau Realty Co (H Tom Morris) 1216 W Murray Av
Chield D O r4216 Garrett Rd Apt K7

CHATHAM
Chatham John N (Hilda H) v-pres-mgr ins div Southland Assocs h802 W Leon St
" Luey H h2106 Front St Apt H 5
" M I (Kim) constn wkr h2752 Middleton St Apt 29a
" Mary M (Wid V A) retd h2408 Vesson Av Apt 2
" Nancy J tchr aide Holloway St Sch r802 Leon St
" Susan studt r802 W Leon St
" Susan K emp Duke Univ & Hosp r508 N Guthrie Av
Chatlynn Charles (Louise G) emp EPA h605 Reynolds Av
Chatman Alice L hFord La Lot 11
" Beulah V (Wid Wm) retd h708b Lee St
" Charles L r412 Anderson St
" Donna A emp Duke Univ & Hosp rBx 6204 College Sta
" J Tommie hlpr Canada Dry h412 Anderson St
" Robt (Vicki C) mgr Durham Bicentennial r1513 Hull Av
" Saml M emp Oscar Miller Co r412 Anderson St
Chatterton Howard T emp Duke Univ & Hosp rChapel Hill
Chau Tran T h2112e Broad St Apt 79
Chaues D E mach Sperry Rand r1200d Hearthside Dr
Chauis Marion r1111 N Roxboro St
" Q mach Sperry Rand r631 Omstead St Apt 1
Chauncy David C (Diane) h5408 Revere Rd
Chavious Helen bkpr Liberty Bk h2201 Marehead Av Apt 45
" Helen L teller Mech & Farmers Bk h2106 Duncan St
Chavis Annie B (Wid Edw A) atndt Wynn Nursery h218 Normandy St
" Bessie S (Wid Artie) h229 East End Av
" Bobby emp Central Carolina Farmers h1203½ Drew St
" Bobby constn wkr h1408 N Hyde Park Av
" Budd L htg plant hlpr Duke Univ & Hosp h1007b Drew St
" Celenzy M emp Duke Univ & Hosp r2100 House Av Apt 2
" Christine nurses aide Watts Hosp h308 E Geer St
" Claudie O (Dorothy B) lab L&M h2736 Atlantic St
" Claudie O Jr studt r2736 Atlantic St
" Effie K Mrs retd h519 E Main St Apt 501
" Exalee L (Annie M) emp American Tob h d-2 Mutual Ct
" Geo L (Retha T) jan Mc Lean Trucking h508 Dowd St
" James (Alice M) h716 Holloway St
" James driver Concrete Serv r106 Chestnut St
" James refuse collection City Of Durham r403 Ottowa Av
" James G Jr rec clk NC Mut Drug Whol r716 Holloway St
" Jennie V babysitter h710a Lee St
" John W refuse collection City Of Durham rRt 7 Bx 3338
" Josephine A retd h604 Dowd St
" Larry sht mtl wkr Caro Air Conditioning rRt 1 Bx 223 Oxford NC
" Linda E emp Duke Univ & Hosp r728 Hopkins St
" Lively C (Wid James) h723 Liberty St
" Lizzie Mrs h3310 Glasson St Apt D
" Louise G Mrs r310 Dowd St Apt 4
" Lucille C (Wid Halley) h1330 Maplewood Dr
" Marion unit serv aide Duke Hosp h1009½ N Hyde Park Av
" Mary retd h710 Eva St
" Mattie h1101 Gillette Av
" Mildred Mrs emp Brame Specialty r805 Carrington St
" Otha W (Gloria C) refuse collection City Of Durham h116 Lynn Rd
" Pat h1835 Cheek Rd Apt 10b
" Pearl G (Wid Claude) retd h316 Dowd St
" Phillip A (Celenzy M) patrolmn Duke Univ & Hosp h2100 House Av Apt 2
" Richd (Sadie D) retd h1102b N Roxboro St
" Sheryl studt r514 Burlington Av
" Shirley h3828 Duke La
" Sophine E (Wid Leadis) maid h514 Burlington Av
" Spike refuse collection City Of Durham rRt 2 Bx 50 Apex N C
" Walter Jr refuse collection City Of Durham r203 Clemons Av
" Willis L (Alice L) h1816 E Geer St
Chavous J A Mrs prof U Of N C h404 E Umstead St
" Juanita instr N C Central Univ r2519 Otis St
Chayaikit Charun parts mgr O'Briant Mtrs r1106 Douglas St
Chayiahit Cham h1106 Douglas St Apt D130
Chears Ben h1409b South St
Cheatam Randy mach Newton Instrument r1501 Carolina Av
Cheatham Allen W waiter Hope Valley Country Club r1115½ Willard St
" Anne G (Wid R B) ofc sec Duke Univ & Hosp h1510 Carolina St
" J H h23j Carriage House Apts
" Julian A (Lucy) acctg asst N C Blue Cross Blue Shield h2010a Jersey Av
" Leonard P (Marhsa I) musician h811b Green St
" Leonard W (Louise B) retd h1208 Virginia Av
" Leonard W Jr (Ellen B) tobacconist h2014 W Club Blvd
" Leonard W III studt r2014 W Club Blvd
" Lewis (Pansy M) retd h1615 South St
" Linda staff nurse Am Red Cross rChapel Hill N C
" Nancy C studt r2014 W Club Blvd
" Randy D studt r1510 Carolina St
" Ronald M h3225 Pickett Rd
" Sterling r301 W Trinity Av Apt 20
Check D h901 Chalk Level Rd Apt K 7

IMPORT & DOMESTIC AUTO SERVICE
Complete Service and Performance Preparation on all Imported Cars and American Sub Compacts
3223 Hillsborough Rd. (27705) (Behind Imported Auto Parts Inc.) Tel. 383-6335

ACE GLASS CO.
Commercial, Storefronts • Residential, Patio Doors
Plate Glass • Auto Glass, Complete Stock, Installations, Mirrors
26 Years Experience — Glass Specialists
INSURANCE CLAIMS - FREE ESTIMATES - 24 HOUR EMERGENCY SERVICE
Northgate Shopping Center, 1529 Watts St., Durham, N.C. (27701) 286-1354

HOME BUILDERS ASSOCIATION OF DURHAM AND CHAPEL HILL

"VOICE OF THE HOME BUILDING INDUSTRY"

714 North Carolina National Bank Bldg.

TEL. 688-2379

123 W. Main St. (27701)

CONCRETE SERVICE CO., Inc.
OF DURHAM
• READY MIXED CONCRETE •
TEL. 596-8105
312 S. PLUM ST. (27703)

CHECK
" Rhonda H r901 Virgie St
Checker Auto Sales Louis J Carver Pres Marvin D Harris V-Pres Mrs Ruby T Harris Sec-Treas 214 Hunt St
Cheek Ada H (Wid Paul A) ofc sec Durham Orthopaedic Assocs h1704 Shawnee St
" Alton L (Gloria T) asst prin Hillsborough Sch h3601 Dixon Rd
" Amy E (Wid E Frank) retd h2825 Chapel Hill Rd
" Anita W emp Duke Univ & Hosp rRaleigh
" Annie W (Wid James) retd h2200 Chapel Hill Rd
" Barbara D Mrs mgr Coml Prntg Serv rBx 2463
" Billy G (Carolyn F) electn Dave Elec Co hHolder Rd Rt 6
" Birtie (Wid Steven B) retd h1534 Cook Rd
" C Melvin sub-contr Framinghouses h1132 Elmo St
CHEEK CABINET CO (James O Watson) Custom Cabinet Work, Kitchen Planning A Specialty, Custom Mantels Designed And Installed, 2522 Ross Rd (27703), Tel 596-7344
" Carl L (Blonnie B) retd h2526½ Ross Rd
" Carl L Jr (Emogene G) driver Wren Wilson h bx 142 Lee Rd Rt 6
" Carolyn F Mrs ret lending section leader Wachovia Bk & Tr rRt 6 Bx 447-A-9
" Charlotte h6f Mc Dougald Terrace Apts
" Clarence N h2201 Marehead Av Apt 48
" Clyde h2219 Clements Dr
" Clyde E Jr emp Duke Univ & Hosp rPO Bx 2463
" Dan (Kay B) eng instr N C C U h2007 N Duke St
" Diane C emp Duke Univ & Hosp r1207 Juniper St
" Diane K Mrs dir Am Cancer Soc
" Douglas A mech Duke Univ & Hosp r2610 Acadia St
" Douglas A h1412 Wyldewood Rd Apt C2
" Edgar M Jr (Helen K) mach opr Am Tob h311 N Hyde Park Av
" Edna (Wid C Moody) h2917 Banner St
" Eliz R studt r1025 Sycamore St
" Ethel H (Wid Ernest) mgr Cheek Dry Cleaners Inc h1102 Iredell St
" Foy C (Helen M) mach opr Am Tob h3322 Glenn Rd
" G W h1315 Morreene Rd Apt 10 G
" Geneva S Mrs retd h2823 Chapel Hill Rd
" Geo studt r415 E Pilot St Apt K 10
" Gretchen J (Wid Clyde E) supvr Duke Univ & Hosp h2610 Acadia St
" Harold W r114 N Hyde Park Av
" Heights Baptist Church Rev Andrew King Pastor 826 Hardee St
" Hezio H Jr (Ruth) emp Am Brands h1002 Urban Av
" Hubert D (Margt P) eng Wright Machy h1103 Alma St
" Iola R dormitory supvr N C Central Univ rRt 2 Bx 160 Norlina NC
" Ira W retd h212 Alexander Av
" Isaac A emp Duke Univ & Hosp r2305 Kate St
" J C Rev pastor Mt Calvary United Ch Of Christ
" Jack R (Carrie L) slsmn Mtr Bearings & Parts rRt 7 Bx 94
" James C (Rachel B) policemn City Of Durham h3134 Rowena Av
" James H studt r634 Troy St
" Jeff h311 S La Salle St Apt 33m
" Jerry servmn Durham Typewriter Sls rHillsborough NC
" John M (Lowes Grove Barber Shop) rRt 3 Bx 640 Hillsborough NC
" John M Jr (Margt H) phys 1011 Broad St h1025 Sycamore St
" John Y (Deloris B) retd h151 Kimball Dr
" Joseph S (Mary L) retd h1426 Pennsylvania Av
" Kenneth R (Mary) consultant Met Life rChapel Hill NC
" Lena retd r603 N Maple St
" Lou Ella Mrs h634 Troy St
" M W h309 Murphy St
" Margt L (Wid Robt) retd h823 Green St
" Mary B emp Duke Univ & Hosp r4120 S Alston Av
" Mary L ofc sec Durham Orthopaedics Assocs r1412 Cook Rd
" Mary S Mrs v-pres Village Shop rValmet Rd
" Michl W driver Nello L Teer Mach r1112 Camden Av
" Mildred B Mrs dir of hsekpg Duke Univ & Hosp h2411 N Roxboro Rd
" Milton (Margt B) retd h3416 Glenn Rd
" Nancy J studt r1025 Sycamore St
" Nathl A retd h2223 Fayetteville St
" Ole C h1707 James St
" Omdell C emp Duke Univ h3708c Chapel Hill Rd
" Pauline emp City Schs h1503 Lakeland St Apt G1g
" Pearl R Mrs r409 Bon Air Av
" R Ann maid El Rancho Motel r311 N Hyde Park Av
" R B h2511 Ashe St
" Rebecca A maid Econo Travel Mtr Hotel r311 M Hyde Park Av
" Richd B (Joyce) emp IBM h5335 Revere Rd
" Road Tackle & Bait Shop Donald L Harward Mgr 1909 Cheek Rd
" Robt L (Sylvia T) mech M M Fowler Inc h1412 Cook Rd
" Robt S r901 Virgie St
" Sallie F (Wid E M) retd h114 N Hyde Park Av
" Sammy J Mrs keypunch opr L & M h1112 Camden Av

CHEEK
" Sylvia T Mrs sten Home Ins Agcy r1412 Cook Rd
" T Melvin (Susie M) serv mgr Nu-Tread Tire rChapel Hill N
" V L h3022 Colonial Apts Apt 15b
" Victor F (Margt P) retd h3008 Winston Rd
" Weldon R (Ruby E) (Cheek Carrier Serv) h409 Bon Air Av
" Wesley A (Mary S) pres Village Shop r1010 Valmet Rd
" Willard B (Helen K) asst sls mgr Harris Connors Co h2721 Augusta Dr
" Wm F (Flora R) refuse collection City Of Durham h5225 Stanley Rd Rt 8
Cheesborough John D emp Duke Univ & Hosp rApt 109 A Bristol Ctrs
Cheeseborough John D h1106 Douglas St Apt A109
Cheesup Donald emp Duke Univ h1315 Morreene Rd Apt 1
Chen David (Shian-Jen L) studt h1614 University Dr
" De Yu emp Duke Univ & Hosp r2105 Lafayette St
" James T (Alice) instr Duke Univ & Hosp h2528 Sevier St
" Jenny S emp Duke Univ & Hosp r1614 University Dr
" Keh-Hsun studt h900 Sedgefield St
" Kud-Ming h2826 Erwin Rd
" Melvin C emp Duke Univ & Hosp h511 Downing St Apt
Chenery Peter J (Faeth R) dir North Carolina Bd Of Science & Technology h50 Beverly Dr
Cheney Eliz emp Duke Univ & Hosp rRaleigh
" Philip M r112 W Lynch St
" Wm studt h4216 Garrett Rd Apt B 32
Cheng Joseph C (Esther T) librn N C Central Univ h2404 Quo St
Chenier R W h909½b Clarendon St
Chenoweth Bernard D (Ellenorr L) constn supvr Nello-Teer h1114 Donphil Dr
Chenshall Conwall mech Kennedy Auto Serv r2522 E Geer
Cherney Jim (Barbara) (Pizza Trans Auth) rChapel Hill NC
Cherniack H D studt h2612 W Main St
Chernoff Marcia h18 Balmoray Ct Apt 17
" Susan N emp Duke Univ & Hosp r212 Alspaugh Wmns College
Cherry Beatrice S Mrs librn Spaulding Sch r1028 Plum St
" Bertha P (Wid Dwight P) h2303 Nation Av
" Brenda P emp U Of N C r3113 Shannon Rd
" Edw S planning eng Genl Tel hG2 Brogden Court Apts
" Eunice L (Wid Richd A) (R A Cherry Co) h1416 Dollar A
" Frank L Jr fleet mgr Long Meadow Farms rBx 12 Bahan NC
" Henry C (Eulalia) jan John D Latimer & Assocs h1206 Fleetwood St
" James A (Maggie D) welding dept Miller Mfg h1303 Engl Av
" James D (Lula M) lab Rite-Way Lndry & Clns h608 N Mangum St
" Juanita opr Hillsborough Textiles h2417 Cascadilla St
" Kenneth W studt r23 Clover Pl
" Leona C retd h304 Northwood Cir Apt 2
" M L h901 Chalk Level Rd Apt P 6
" Morris L (Mary W) dentist 1106 Hillandale Rd h23 Clove Pl
" Patricia A studt r23 Clover Pl
Cherry R A Co
Eunice L Cherry
Irma S Allen
Owners
Accountants
Suite 315
North Carolina National Bank Bldg
123 W Main St (27701)
PO Box 1307 (27702)
Telephone 682-9368
" Ruben H (Beatrice S) prin Little River Elem Sch h1028 Plum St
" Ruby P emp Duke Univ & Hosp rRt 1 Orange Mobile L 11
" Theo h3440 Glasson St Apt D
" Thos L (Carolyn B) electronic tech AT&T h4601 Kinlock
" Walter retd h310 Lee St
" Walter constn wkr r320 E Enterprise St
" Willie (Mary H) h1417 S Alston Av
Chesapeake X-Ray 2821½ N Roxboro Rd
Cheskis Diane S Mrs counselor Oak Grove Sch rCary NC
Chesley Eliz A studt hJ1d University Apartments
Chesney Eliz emp Duke Univ & Hosp r1500 Duke Univ R
Chesnut (See Also) Chesnutt And Chestnut
" Donald B (Deborah B) instr Duke Univ & Hosp h4404 Rd
Chesnutt David L (Aline H) mech Wallace's Auto Elec Ga h2802 Lawndale Av
" Fannie S (Wid James B) retd h1010 Alabama Av
" Jane C Mrs v-pres William J Chesnutt Inc r5324 Lakevi Dr
" Wm J pres-genl mgr William J Chesnutt Inc r5324 Lake Dr
" William J Inc Wm J Chesnutt Pres & Genl Mgr 3438 Hillsborough Rd
Chess King Michl L Putnam Mgr Northgate Shop Center
Chessin Robt D emp Duke Univ & Hosp r4022 Neal Rd

CHESSMAN
Chessman Alan C (Teryl L) carp Childs Play h1219a Clarendon St
" Allen dir Community Life Center r2910 Garrett Rd Apt C16
" Teryl h820 Madison St Apt 4
" Teryl L admn United Health Servs r1219 Clarendon St
Chesson Brinson E Mrs tchrs aide Hillandale Elem Sch r2800 Front St
" Cecil B (Wid Anson K) retd h1022 Southwood Dr
CHESSON DICK ASA (Susan B), Realtor, 304 Guaranty State Bank Bldg, 107 N Market St, PO Box 1168 (27702) Tel 682-3563, h3312 Westover Rd (HV), Tel 489-2719
" Eliz Mrs hMethodist Retirement Home
" H O (Freida) pres Rogers & Chesson Realty r115 Pawnee Ct
" Jerry S (Brinson) banking ofcr & mgr Wachovia Bk & Trust h167 Kimball Dr
" Mary retd h2616 Erwin Rd Apt E 3
" Susan B Mrs tchr Rogers-Herr Jr Hi Sch r3312 Westover Rd
Chester A h220 Overlook Av
" Edwin N (Sharon W) h1011b N Buchanan Blvd
" Genevieve emp Duke Univ & Hosp r220 Overlook Av
" Sharon W emp Duke Univ & Hosp r1011 N Buchanan
Chester's Tailors & Alterations (Chester Warner Jr) 203½ E Chapel Hill St Rm 7
Chesterfield Apartments 1808 Chapel Hill Rd
" Motel L Warren & Ida Hawkins Mgrs 1900 N Roxboro Rd
Chestnut See Also Chesnut And Chesnutt
G Mrs h2407 Englewood Av
Harold L emp Duke Univ & Hosp r2007 Athens St
Mary A emp Duke Univ & Hosp rAsheville
Mary P emp Duke Univ & Hosp r3804 Fayetteville St
Paul I librn Duke Univ & Hosp h889 Louise Cir
heung Kwok-Sing (Anna) research assoc Duke Univ & Hosp h2229f Lafayette St
Sheulin M emp Duke Univ & Hosp r2229 F Lafayette St
heverie Paul h2908 Erwin Rd
heves Eunice B teller First Union Natl Bk rBx 174a Boyce Mill Rd Rt 6
Kathryn M genl programs City Of Durham r458 Melanie Ct Chapel Hill N C
nevrette Roger I emp Duke Univ & Hosp r3022 Chapel Hill Rd Apt 71a
ewning Charles H (Mildred L) retd h113 W Markham Av
Gertrude J Mrs tchr Northern Hi Sch rChapel Hill N C
exal Josephine emp Duke Univ & Hosp r35t Duke Manor 311 S Lasalle St
K K emp Duke Univ & Hosp h311 S La Salle St Apt 35t
ick Clyde F (Marie P) retd h917 Monmouth Av
il-A Edw & Jerry A Acuff Mgrs Northgate Shop Center
icken Hut I (Claiborne Tapp Jr) restr 3019 Fayetteville St
Hut No 2 Claiborne Tapp Jr Mgr take out restr 1200 Duke University Rd
ickering Signe E studt h3300 Shannon Manor Apts Apt 11d
ikes Peter G (Nancy) hse staff Duke Univ & Hosp h3803 Tremont Dr
ild Care Center (Arthur H London Wm L London James B Rouse Samuel Yancy), Physicians Pediatricians Medical Arts Bldg 306 S Gregson St (27701) and 605 Burch Av Tel 688-6349
Clders Aubrey J Jr plant wkr Long Meadow h3231 Shannon Manor Apts Apt 22a
" ernadine emp Duke Univ & Hosp rHillsborough
" harles retd h1106 Eva St
" eborah D Mrs tchr Carrington Jr Hi Sch r2800 Croasdale Dr Apt P-1
" erry h2808 Front St Apt P 1
" essie G retd r1106 Eva St
" ohn E asst mgr N C Mut Life Ins h2011 Bedford St Apt 5
" ary W Mrs tchr W G Pearson Sch r2011 Bedford St Apt 5
" ancy W Mrs tchr Pearsontown Elem Sch r902 Carpenter-Fletcher Rd
Cl dren's Clinic 2919 Colony Rd
" aven C M Ladd Mgr 3106 N Duke St
" wn USa (Mrs Betty T Rhew) 4422 Chapel Hill Blvd
Cl irens Bobby h4216 Garrett Rd Apt J27
Cl ires Harlond B emp Duke Univ & Hosp rRt 2 Hillsborough Rd
Ct iress Alf F (Joyce E) model mkr I B M h7 Goodyear Cir
" rry L (Carol) collr State Dept Rev rRt 8 Bx 160-10 Plantation Dr
" G h316 S Gregson St Apt 3
" lores G Mrs clk Borden Brick & Tile r5 Michael Dr
" ona H emp Duke Univ & Hosp r2826 Chapel Hill Rd Apt 2b
" eda D sec DTI rWindover Dr
" nne H emp Duke Univ & Hosp rRt 2 Bx 487
" ce R police supvr City Of Durham r3508 Sayward Dr
" ian J (Wid Wrinnie W) h606 E Markham Av
" t T (Aldona H) retd h2601 Rochelle St
" y (Wid Charles) retd r2726b N Roxboro Rd
" S instlr reprmn Genl Tel r3508 Sawyard Dr
Chi Harriet B (Wid Benj G Jr) guidance counselor Durham Hi h3008 Buckingham Rd

CHILDS
" J A (J A Childs Gro)
" J A Grocery (J A Childs) 332½ E Pettigrew St
" Jack D emp Duke Univ & Hosp r202 House F West Campus
" Susan studt r3008 Buckingham Rd
Chiles Eva G emp Duke Univ & Hosp rRt 7 Bx 383
" J H Jr coordinator T & A Starlite Grill r322½ Pettigrew
" Linda dental asst Wm H Salling Jr rRt 7
" Ray Jr (Gayle A) swtchmn Genl Tel h3245 Hursey St
Chin Mona S H emp Duke Univ & Hosp r1913 Erwin Rd
China Hattie h204 Cushman St
" Sam (Hattie J) hHoover Road Apartments Apt 30
Chinault Dennis N (Lillian) h2201 Marehead Av Apt 50
" Lillian F emp Duke Univ & Hosp r2201 Morehead Av Apt 50
Chircu C C h915 Dacian Av Apt 11
Chirichella Eric J emp Duke Univ & Hosp rBx 9478 Duke Sta
Chirico Louise J emp Duke Univ & Hosp h500 Du Pont Cir Apt 42
Chisenhall Betty M laby tech V A Hosp h1213a Eva St
" Clarence N (Josephine W) asst sewage plant supvr City Of Durham h2125 Chapel Hill Rd
" Doris A opr Am Dist Teleg h1211 Glendale Av
" Ernest E (Beatrice M) retd h3201 Eubanks Rd
" Eula (Wid Thos) retd h2727 Mansfield Av
" Joe E (Irene E) plmb h1802 E Geer St
" Naomi S (Wid Lawrence) emp Durham Drapery h1911 E Geer St
" Ray N plant operations City Of Durham r2125 Chapel Hill Rd
" Roy L emp Duke Univ & Hosp rRt 1 Bx 231
" Wm T retd r2727 Mansfield Av
" Willie T appr Modern Elec r3702 Cheek Rd
Chisenhau Herman dishwhr Nance Cafeteria r1211 Glendale Av
Chisholm Susan E emp Duke Univ & Hosp r901 Chalk Level Rd Apt W16
Chism Richd E (Hamdyie D) USA h3022 Colonial Apts Apt 26a
Chistmas M mgr V A Crabtree h1615 Sedgefield St Apt 2
Chit Chung Ong studt h221 Anderson St Apt A
Chitty Reginald A (Lillian) emp Burrough's h1329 Sedwick Dr
" Susan studt r1329 Sedwick Dr
Chitwood Tamara W emp Duke Univ & Hosp r200 Seven Oaks Rd Apt 11a
" Walter R (Tramara) phys Duke Univ & Hosp h11a Carriage House Apts
Chivers Richd (Beverly L) studt h2312 Quincy St Apt 3
Chives Charlie h1406a Evelyn St
Choate (See Also) Choates
" Gregory h520a Barton Av
" Ruth C h219 W Weaver St
Choates Nannie W lpn Hillhaven Conval Center r4737 High Meadow Rd
" Robt L (Nannie) supt Duke Hospt h4737 High Meadow Rd
Choi Junlo h4216 Garrett Rd Apt M57
Choice Dorothy h1835 Cheek Rd Apt 18d
Choplin Carl E (Frances W) mach adj L & M h231 Pleasant Dr
Choudhury Charley S h2752 Middleton St Apt 31a
" Golan W prof N C Central Univ r2752 Hollyhills Apt 31-A
Chow Ken D studt h2212b Pike St
Chowning Margt A emp Duke Univ & Hosp r809 Shepherd St
Chrispell Clarence W (Iva) h519 E Main St Apt 606
Christ Lutheran Church Rev John L Derrick Pastor 2109 N Duke St
" Mary G sup clk Genl Tel r2209 Southgate St
" Ronald R Rev (Mary G) dir of mus & youth Free Will Bapt Ch h2209 Southgate St
Christaros Arth C (Kally D) obstetrician Duke Univ & Hosp h3102 Surrey Rd
Christenberry Marjory Mrs tchr Pearsontown Elem Sch rChapel Hill
Christenbury Thos C Jr (Mamie C) driver Epes Transport Sys h2504 Richwood Rd
Christensen Bruce studt h2752 Middleton St Apt 31g
" Diane D emp Duke Univ & Hosp r2752 Middleton St Apt 31g
" Gary L studt r110 Avalon La
" Marvin M (Norma L) insp U S Govt h110 Avalon La
" Norman L (Portia) prof Duke Univ & Hosp h104 Bennett Ct
Christian Andrew H (Virginia W) asst to genl mgr L & M h3318 Devon Rd
" Andrew H Jr studt r3318 Devon Rd
" Charlie B (Dorothy S) retd h2705 Augusta Dr
" Christine A (Wid Thurmond D) spl accts rep Duke Univ & Hosp h209 Newsom Av
" Clifton hlpr Arch Elec h508 Barnes Av
" Clifton Jr USA r1319 Clarendon St
" Clifton E (Willie C) mgr Etna Serv Sta h1319 Clarendon St
" Don C Co Inc Don C Christian Pres Dorothy G Christian V-Pres-Sec htg & air condtg contr 901 S Miami Blvd
" Donald C (Dorothy G) pres Don C Christian Co h307 Spring Rd
" Donald J studt r307 Spring Rd
" Donna B Mrs tchr Watts Sch r1714 Torredge Rd
" Dorothy G Mrs v-pres-sec Don C Christian Co r307 Spring Rd
" Dorothy S Mrs recpt L & M r2705 Augusta Dr

Weldon's Jewelers Inc.
FINE DIAMONDS—WATCHES—JEWELRY
Expert Watch and Jewelry Repairing
DOWNTOWN
327 W. Main St. (27701)
Tel. 688-4870
NORTHGATE SHOPPING CENTER
On The Mall
Tel. 286-0539

GUESS ROAD CABINET AND BUILDING SUPPLY CO. INC.
MILLWORK
PREHUNG
DOORS and WINDOWS
PANELING
TRIANGLE PACIFIC CABINETS
FINISHED LUMBER
HARDWARE
3610 Guess Rd. (27705)
TELS. (919) 477-2014 and (919) 477-3266

BOOKKEEPING
TAX CONSULTANT
L. C. JAMES & ASSOCIATES
INCOME TAX SERVICE — FEDERAL
AND STATE — ACCOUNTING AND REPORTS
TEL. 286-3308
1433 Broad St. Corner of Broad St. and Guess Rd. (27705)

Amey Funeral Home And Florist

41 YEARS OF SERVICE

A Sympathetic Courteous Service With Understanding And Economy

Funeral Home Call 688-1860

Florist Shop Call 688-3310

2919 Fayetteville St. (27707)

CHRISTIAN F L (Virginia)

Vice-President, M M Fowler Inc, 600 Gulf St, PO Box 1090 (27702), Tel 596-8246, h313 Howard St, Tel 477-7431

" Floyd L (Della P) retd h118 S Guthrie Av
" Hallie M (Wid Louis) retd h707 Yancey St
"-Harward Furniture Co Inc Wm D Kimbrell Pres 118 W Parrish St
" Henry coordinator Genl Tel h1023 9th St
" J Curtis frt clk Raleigh Durham Airport r209 Newsom Av
" J Fred Jr (Jerry A) slsmn h3720 Britt St
" John T II slsmn Coggin Pontiac r1312 Dollar Av
" Kenneth G (Gail) tech Vets Admn h517 Pleasant Dr
" Leslie M firefighter City Of Durham rRt 8 Bx 327 Torredge R
" Leslie M Jr policemn City Of Durham r1714 Torridge Rd
" Linda L tchr Durham Hi Sch r313 Howard St
" Linda M steno Genl Tel r209 Newsome St
" Linwood B (Ethel P) pres Creative Printers h1312 Dollar Av
" Mamie U (Wid Harry L) retd h230 W Trinity Av
" Martha A (Wid Fred J) h2212 Whitley Dr
" Michl slsmn Van Straaten's r1634 Greenbriar Rd
" Missionary Alliance Church Rev Clarence E Hager Pastor 301 N Gregson St

CHRISTIAN MUSIC & BOOK STORE, (Mrs Annie Mae Price) Church And Sunday School Supplies, Bibles, Books, Gifts And Novelties, Sheet Music, Song Books, Hymnals, 225 Wellons Village Shopping Center, 1000 N Miami Blvd (27703) Tel 682-3432

" Nellie A (Wid Dennis C) retd r406 E Markham Av
" Paul H (Hazel P) mach opr Burl Domestics h1634 Greenbriar Rd
" Richd L asst credit mgr L & M h406 E Markham Av
" Rose M clk Genl Tel rRt 8 Bx 327
" Ruby A ofc sec Swift & Co rR D 3 Apex N C
" Science Reading Room Beulah Perry Librn 1800 N Roxboro Rd
" Scott S studt r3318 Devon Rd
" Steven L (Debra R) serv dept Don C Christian Co h921 S Miami Blvd
" T C h1000 Ruby St Apt 22
Christiano John h2106 Front St Apt J 6
Christie See Also Christy
" Darvin D serv supvr Genl Tel rBx 315b Glen Oak Dr Rt 8
" Frank D (Mae S) retd h1304 N Miami Blvd
" Geo C emp Duke Univ & Hosp r2836 Chapel Hill Rd Apt 17g
" Glenn K servmn Gunter & Cook r4032 Chaucer Dr
" James F h2405-a University Dr
" Loie C (Wid Hayden B) retd h2314 Wilson St
" Zeb L (Carrie K) retd h910 Alabama Av
Christmas Annie B Mrs rater Crum & Forster Ins Co's r4307 S Alston Av
" Dorothy C (Wid Bobby) mach opr Am Tob r1514 Liberty St
" Edna H (Wid Danl W) mgr Thalhimers h116 E Edgewood Dr
" Leone M h1503 Lakeland St Apt G1h
" Margt Mrs mgr Virginia Crabtree Inc rSedgefield St Apts 2
" Thos servmn Triangle Trane Air Condtg
" Thos S (Donna I) h4216 Alston Avenue Rd
Christopher John (Maria) tchr DTI rChapel Hill NC
" Maria C Mrs tchr Hillside Hi Sch rChapel Hill NC
Christopherson Ann O Mrs rating supvr Reliance Ins h1711 Shawnee St
Christy See Also Christie
" Charles A v-pres Thomas & Howard Cash & Carry r515 Finley St
" Doyle Jr (Annie B) whse mgr Va Caro Lndry Sup h703 Sybil Dr
" Mark D emp Duke Univ & Hosp rMorrisville
" Melvin G supvr L & M h5007 Autumn Dr
" Virginia T ofc sec Sperry Rand r515 Finley St
Chronaki Cadee ofc mgr Irene's Studio Of Dance r206 Watts St
" Emmanuel retd r201 Watts St Apt 3
" Irene dir Irene's Studio Of Dance r201 Watts St Apt 1

CHRONAKI TERRY (Cadee D) (Irene's Studio Of Dance), Real Estate Broker, Developer, Specializing In Land And Commercial Properties, 1603 Guess Rd (27701), Tel (919) 286-4771, h201 Watts St Apt 1 (27701), Tel 682-7390

Chronister Hattie P (Wid John A) retd h2101 Fay St
Chuang Augustine H h1409a James St
" Henry emp Duke Univ & Hosp r1409 James St
" Linda F emp Duke Univ & Hosp r23 H Holly Hills Apt 275 2752 Middleton St
" Ronald Y emp Duke Univ & Hosp r23 H Holly Hill Apt 275 2752 Middleton St
" Ronald Y retd h610 S La Salle St Apt 7d
Chuly J J h2508a Shenandoah Av
Chung Hsu studt r1721 Chapel Hill Rd
" Kui F with Duke Univ h1505 Duke University Rd Apt 9a
" Kuo Sun S emp Duke Univ & Hosp r1910 James St
" Sam (Sue C) studt h1910 James St
Chunking Lin Pring studt h1111b Sedgefield St
Church Arth S (Mae) h618 S Buchanan Blvd
" Dale J (Rebecca) slsmn Lowes Of Durham r3313 Winston Rd
" Edna (Mary G) h615 Hickory St
" Ellen L h212 S Alston Av

CHURCH
" Gary M h2112d Broad St Apt 21
" Of Christ Rev Hebert Isenberg Pastor 908 W Club Blvd
" Of God 802 Grant St
" Of God In Christ Rev Bennie H Parker Pastor 4525 Denfield
" Of God In Christ Jesus Rev W H Amos Pastor 815 Fargo S
" Of God In Jesus Christ 2614 S Roxboro St
" Of God Of Prophecy Rev Paul W Carlyle Pastor 403 S Brig Av
" Of God The Rev Mrs Rosa E Wyatt Pastor 902 Hopkins St
" Of Jesus Christ Of Latter Day Saints The 1100 Watts St
" Of Repentance Rev E L Burnette Pastor 1111 S Roxboro St
" Of The Abiding Savior Lutheran Church Rev Virgil O Wittenberg Pastor 1625 Alston Avenue Rd
" Of The Lord Jesus Christ S M Shelton Pastor 1301 Angier
" Of The Nazarene Rev Marshall K Singletary Pastor 1607 Avondale Dr
Churchill Apartments Mrs W Boone Mgr 317 W Trinity Av
" C B (Margt P) formn Bandag Corp h410 Idlewood St
" Debra J ofc sec Genl Tel r410 Idlewood St
" Frances E tel opr Broadway Taxi r4112 Angier Av
" Geo W (Frances C) retd h3103 Winston Rd
" James M (Cathleen K) photog Smith Studio h808 Onslow S Apt 6
" Janice stylist La Boutique rRt 5 Bx 517
" Kurt D apprentice Lee Air Conditioners r410 Idlewood St
" Lydia M emp D C May Co h906 W Trinity Av Apt 4
" Nannie M (Wid H O) retd h4118 Angier Av
" Philip G (Art Craft Framing) rBx 517 Shaw Rd Rt 5
" Robt W bodymn Matthews Body Shop r3515 Wake Forest
" S D mgr Tommy's Mini Mart rRt 6 Bx 494c
" Sharon M emp Duke Univ & Hosp r3821 S Alston Av
" Theresa W (Wid Danl W) retd r811 Yancey St
" Wayne delmn Mc Broom's Rental
" Willie L (Frances S) mach opr L&M h4112 Angier Av
Churney D D h1901 Morehead Av Apt 2
" V Carl studt h2202 Lafayette St
Chute W W h1902a House Av
Ciavarella L A (Martha S) plant mgr C&O Whse h418 Idlewood St
Ciccone Terry G Mrs tchr Glenn Elem Sch rCarrboro N C
Cifers James E h2513 Holloway St
Ciftan Elinor A emp Duke Univ & Hosp r2413 Pickett Rd
" Mikael (Elwiner) physics dept army research Duke Univ h13 Pickett Rd
Cimino Louis F emp Duke Univ & Hosp h1801 Morehead A
" Louis F h802 Green St Apt E1
Cindy James h725 Liberty St
Cinquemani Anthony J emp Duke Univ & Hosp rPO Bx 11
Ciompi Artruro studt r3614 Westover Rd
" Giorgio (Adriana P) instr Duke Univ & Hosp h3614 Westover Rd
" Kathlynn E em Duke Univ & Hosp r2005 Wawa Av
" Niccolo A (Kathy) lwyr Powe Porter Alphin & Whichard 005 Wa Wa Av
" Nick A (Kathylynn E) studt h2005 Wa Wa Av
Cipolat Andrea L tech Duke Univ & Hosp h1402 Wyldewood Rd Apt B2
Circle Automotive Parts (Whse) (James C Thompson) 2820 Roxboro Rd
" K Service Station Albert W Hicks Mgr 2106 Guess Rd
" Tours Inc Mrs Maxine C Suitt Mgr travel bur 206 E Chapel Hill St
Ciriano Joseph F Jr (Marian S) emp J F D Electronics h10 Emerald Cir
Ciskowski James M (Alice B) studt h500 Du Pont Cir Apt
Cissell Annie B h1014d Sherwood Dr
" Brenda r1014d Sherwood Dr
" Brenda J r413 Canal St Apt C2
Citesnott Johnny slsmn Main Event rRt 6 Bx 240 Mt Mernd NC
Citizens Press (Wm C Dula) job prntrs 215 Morris St 2d F
Citrini Anthony M retd h1105 Georgia Av
" Richd J dentist 818 Broad St h3316 Stoneybrook Dr
" Robt A lab Best Reproduction r1105 Georgia Av
City Auto Parts Of Durham Inc R K Bigham Pres Mary (Mc Cain V-Pres Mrs L G Bigham Sec-Treas 1301 S Miami lvd

CITY DIRECTORY LIBRARY
OUT-OF-TOWN CITY DIRECTORIES
DURHAM CHAMBER OF COMMERCE
DURHAM HOTEL & MOTEL
207 N CORCORAN ST
TELEPHONE 682-2133

" Hall 120 Morris St
" Motors Of Durham Inc Austin A Kyles Pres Gary M Kyles V. Pres 1305 Avondale Dr

CITY OFFICES (See Durham—City Of)
' Sandwich Shop (James Koutsis) 124 E Main St
Civitan Club 2510 Glendale Av
' Club The 207 N Corcoran St
Clack Robt J assoc prof N C Central Univ r216 W Club Blvd
Claeson Margareta emp Duke Univ & Hosp r627 Swift Av
Claiborne Al r3600 Tremont Dr Apt F2
' Launa S Mrs tchr Holloway St Sch rChapel Hill NC
' Mae W (Wid Bailey) h2704 Fayetteville St
Clairborne Billy J r1315 Morreene Rd Apt 24g
Clamp Bill h311 S La Salle St Apt 42t
Clance Eliz O emp Duke Univ & Hosp h1711 W Lakewood Av
Clanton Brandolyn ofc sec N C Heart Assn h1402 Wyldewood Rd Apt C2
lapp James R (Janet H) phys Duke Univ & Hosp h4030 King Charles Rd
Janet H emp Duke Univ & Hosp
Susan M sec Everett Everett Creech r415 W Markham Av
Tom h1505 Duke University Rd Apt 3j
Wm L (Margery) psychiatric dept Duke Univ & Hosp h607 Starmont Dr
apps Edw G (Ed's Gulf Serv) rRt 3 Hillsborough NC
ariett Sandra lpn Hillhaven Conval Center r3826 Norh St
aris Brantley creative group leader Carmichael & Co rChapel Hill NC
Susan Mrs sec Plaza Assocs rChapel Hill N C
ark See Also Clarke
Ada J (Wid Walter) retd h218 S Alston Av
Alan W emp Duke Univ & Hosp rBc 4010 Duke Sta
Albert H Jr visiting prof N C Central Univ r500 Du Pont Cir Apt 30
Alf B (Margt M) (F H Sunoco) h2619 Atlantic St
Alf M emp Duke Univ & Hosp r1016 Park Av
llice M coding clk Duke Univ & Hosp h802 Louise Cir Apt I
llen B (Jerline A) meat mkt mgr King's Red & White Super Mkt h2500 Banner St
" lvin L (Loretha P) electronic tech Am Tob h1518 Clermont Rd
" nn B emp Duke Univ & Hosp h2722 Brown Av Apt J
" nnie M Mrs nurses aide Hillhaven Conval Center h32d Mc Dougald Terrace Apts
" rth W (Mary C) pres Home Security Life Ins h3540 Rugby Rd
" anks J emp Duke Univ & Hosp rBx 9268 Duke Sta
" arnie B (Retha S) retd h1703 South St
" atrice M (Wid E J) med asst Mc Pherson Hosp rRD 5 Box 463
" nj L retd r801 Cleveland St
" ssie Mrs tchrs aide Merrick Moore Elem Sch r204 Edward St
" tty S adult serv librn County Library rChapel Hill NC
" bbie O emp Duke Univ & Hosp r2112 Broad St Apt A15
" bbie P Mrs ofc sec L & M r403 Riverdale Dr
" nnie J emp Duke Univ & Hosp rLeicester
" nnie S Mrs clk Central Caro Bk & Tr rHillsborough NC
" ice (Jane) formn Seeman Printery rChapel Hill NC
" rl (Faye W) retd h2009 Angier Av
" Duane studt r2809 Cascadilla St
" Fred Jr (Anne L) dentist 918 Broad St h3749 St Mark's Rd
" W (Carolyn P) r1818 Forest Rd
" E (Juanita B) mgr Aamco Transmission r126 Few Dr
" L policemn City Of Durham r1105 Eva St
" olyn (Bragtown Beauty Salon) rRt 5 Bx 190 B
" hy N recpt Nichols Singletary Izlar Williams & Wysor rRt Bx 190
" rles N (C S) h1026 Oakland Av
" rles P retd h1818 Forest Rd
" rles W (Norma S) mold mkr Owens-Illinois h132 Pleasant r
" rles W Jr (Gladys B) retd h3629 Guess Rd
" rlie C (Llyda R) retd h801 Hudson Av
" ster (Roxanna J) retd h309 Canal St
" borne W (Faye E) whsemn Sears h2612 Bullock Dr
" ence E (Ruth R) purch agt Mtr Bearings & Parts h3403 ike Homestead Rd
" (Judy F) emp Northern Tel h1806 Cannon Dr
" J Jr (Rena E) mech Am Tob h1110 N Driver St
" B Jr emp Duke Univ & Hosp h2112a Broad St Apt 17
" B (Wid Thos) h256 Sorrell Grove Rd
" H Mrs asst bkpr N C Mut Whol Drug r2725 E Geer St 36
" y C (Martha) retd h1105 Eva St
" T bldg & grounds City Of Durham r1418 Torredge Rd
" ating Co (James Clark) 1808b W Knox St
" emp City Pub Safety Sta 5
" ld L serv dept City Of Durham r2522 Cascadilla St
" d W policemn City Of Durham r2431 E Geer St
" e A emp Duke Univ & Hosp r3126 Cheek Rd
" hy H emp Duke Univ & Hosp r822 Louise Cir
" hy H Mrs ofc sec Central Caro Bk & Tr r2106 N Duke S
" y L Mrs h900b Hopkins St
" Edc h3311 Mordecai St Apt F

CLARK
" Edw B r811 N Buchanan Blvd
" Ella B Mrs tchr Sherwood Githens Jr Hi r810 Brookhaven Dr
" Ella M retd h1010 Willard St
" Elon H (Helen G) instr Duke Univ & Hosp h801 W Maynard Av
" Emily S Mrs sec L & M r1108 Donphil Rd
" Ernest F (Genl Mkt No 1) h810½ Briggs Av
" Ernestine ofc sec N C Mem Hosp r1011 Carroll Al
" Estelle E Mrs laby asst Duke Univ & Hosp h412 Lynn Rd
" Evelyn D (Wid Walter R) h312 Clark St
" Evelyn R (Wid Mallie G) retd h1800 Avondale Dr
" Everette G Jr (Ialeen B) slsmn Shaw-Barton h2122 Woodrow St
" Faulkner C (Marie H) retd h1209 Sawyer St
" Faye lab Q & D Electronics r2612 Bullock Dr
" Fidila (Wid J C) tchr Scarborough Nursery h1705 Athens Av
" Frances Mrs waitress Nance Restr h1108b Eva St
" Gary counselor V I P Personnel Consultants r4114 Chavier St
" Geo G III agt New England Ins rChapel Hill NC
" Geo P (Dorothy) studt h822 Louise Cir
" Ginger L emp Duke Univ & Hosp rDouglas St 232d Bristol Court Apt
" Greta H Mrs tchr Powe Sch r1608 N Duke St
" Gurtha M Mrs hHoover Road Apartments Apt 23
" Harold D mech Lee Air Conditioners r1206 Mineral Springs Rd
" Harold L (Charlotte) driver Epes Transport Sys rRt 2 Chapel Hill NC
" Harold M (Grace) retd h2616 Erwin Rd Apt E 8
" Harry (Susan) audio-visual slsmn Cavin's h2513 Fairlawn Rd
" Harry carpet instlr 910 W Trinity Av Apt 1b h910 W Trinity Av Apt 1b
" Harry W (Eloise A) insp State Hwy Comn h2802 Fawn Av
" Helen L Mrs h1011 Carroll Al
" Helen S Mrs nurse L & M r108 W Maynard Av
" Henry B II (Lyn S) assoc prof Duke Univ & Hosp h3108 Camelot Ct
" Hildred W Mrs nurse N C Mut Life Ins r1206 Chalmers St
" Howard G III (Julia E) instr Duke Univ & Hosp h19 Oak Dr
" Hoyt N (Ethel W) retd h1102 Burch Av
" Hubert E Jr (Lucy A) emp L & M h1020 Berkeley St
" Ike studt h2002½ Ward St
" Irene V Mrs rMethodist Retirement Home
" Isaac W (Helen S) (Clark's Garage) h108 W Maynard Av
" J W h5809 Newhall Rd
" J Wyatt h910 Dacian Av
" James (Clark Decorating) h1808b W Knox St
" James mgr Crawford & Co rRevere Rd
" James A (Margt O) animal caretaker supvr Duke Univ & Hosp h2514 Woodrow St
" James B emp Duke Univ & Hosp rBx 5951 Duke St
" James B (Mabel T) mgr Stop & Shop h1323 Cole Mill Rd
" James C (Dorothy H) (Clark's Used Appliance Center) h2106 N Duke St
" James H (Marylee G) real est slsmn Southland Assocs h2809 Cascadilla St
" James H Jr (Mary J) slsmn Weeks-Allen Mtrs h306 Clark St
" James M (Sorella H) emp Garrett Co h618 Bon Air Av
" James P (Cynthia) ins adj h5412 Revere Rd
" James S (Patsie L) h bx483 Mineral Springs Rd Rt 6
" James T retd h107 N Guthrie Av
" James W (Barbara S) finance I B M h140 Montclair Cir
" Janice L emp Duke Univ & Hosp h1000 Ruby St Apt 12
" Janice W eng aide Genl Tel rP O Bx 445 Bahama N C
" Jay asst mgr Scarboro Food Store rRt 7 Bx 99
" Jean Mrs cafeteria wkr Carrington Jr Hi Sch rRt 5 Bx 190c
" Jerline A mach opr Genl Tel r2500 Banner St
" Jerry (Julia G) carp h2801 Ross Rd
" Jim r3311 Shannon Manor Apts Apt 17c
" Jimmie h909½ Sedgefield St
" Joan B r801 W Maynard Av
" Joan P tchr DTI h3022 Colonial Apts Apt 9c
" Joann G sten State Dept Trans & Hwys r2522 Cascadilla St
" John A (Linda F) price clk Noland Co h916 Oakland Av
" John H emp Duke Univ & Hosp rRt 2 Bx 356
" John N Jr (Lil) policemn City Of Durham h1902 James St Apt 3
" John W personnel mgr Burlington Domestics-Durham Plant r2400 Mont Haven Dr
" Johnnie M emp Duke Univ & Hosp r1006 Chester St
" Joseph F (Peggy H) estimator Nello L Teer Co h4816 Northbury Cir
" Joyce L r3526 Rose Of Sharon Rd
" Julia F emp Duke Univ & Hosp rPO Bx 2757 W Durham Sta
" Kathleen A emp Duke Univ & Hosp h311 S La Salle St Apt 36r
" Kathryn L Mrs asst mgr REVCO rButner NC
" Kenneth studt r1014 W Lakewood Av
" Kenneth W (Adelaide D) retd h1308 W Markham Av
" L P mach Sperry Rand r1518 Clermont Rd
" Le Roy (Florence L) v-pres-genl mgr Clark & Sorrell rMilton Rd Rt 2
" Lelia R retd h1506 Woodland Dr

Distributors of Quality Athletic Goods to Teams and Families
Harris
SPORTING GOODS INC.
3160 HILLSBOROUGH RD. (27705) TEL. 383-5517

Cricket Inn
"Where everything's cricket!"
Office Tel. (919) 383-2549
I-85 and Hillandale Rd. P.O. Box 2701 (27705)

Airheart Insurance Agency Inc.

YOUR Independent Insurance AGENT SERVES YOU FIRST

"If It Is Insurance - We Have It"

We Buy and Sell Real Estate

113 Arcade
Wellons Village
Shopping Center
1000 N.
Miami Blvd.
P.O. Box 568
(27702)
TEL.
682-6121

PEPSI-COLA

Tel. 489-2311

"You've Got A Lot To Live"
Pepsi's Got a Lot To Give

PEPSI-COLA

2717 Western Bypass (27705)

CLARK
" Lena R (Wid James W) r1506 Woodland Dr
" Leonidas L Jr (Clark Plmb & Htg) h3010 Glendale Av
" Lethia waitress Dog House Restr r256 Sorrell Grove Rd
" Lillian Mrs legal sec Mount White King Hutson Walker & Carden r1902 James St Apt 3
" Lola R (Wid Wm B) nurse h1101 Moreland Av
" Lonnie E (Lennie) h3009 Camberly Dr
" Loren S (Margt J) genl mgr Hilton Inn h1918 Wilshire Dr
" Luanne h2019 Englewood Av
" Lureta T h1704 W Knox St
" Lynnell F emp Duke Univ & Hosp r2106 N Duke St
" Margt emp Duke Univ & Hosp r2514 Woodrow St
" Margt waitress Nance Restr r1105 Eva St
" Margt H (Wid J Nelson) h3203 Ridge Rd
" Margt J emp Duke Univ & Hosp rRt 2 Bx 17
" Margt T emp Duke Univ & Hosp h922 Lambeth Cir
" Marian L Mrs admn ofcr C C B h1014 W Lakewood Av
" Marian L Mrs ofc sec N C Central Univ rObie Rd Rt 3
" Marie B emp Duke Univ & Hosp
" Marie H Mrs (Clark's Beauty Shop) r1209 Sawyer St
" Mark H h2112a Broad St Apt 15
" Marshall M (Ruth E) h2108 Chapel Hill Rd
" Martin (Joyce) Johnson Mtr r121 Kearney Av
" Mary C (Wid Charlie) lpn Duke Univ & Hosp h412 N Elizabeth St Apt 3
" Mary H Mrs spl educ East End Sch r107 Newell St
" Mary L Mrs ofc supvr Met Life r2809 Cascadilla St
" Mary M paymstr Nello L Teer Co rRt 1 Bx 267 Morrisville NC
" Melinda A sec DTI rChapel Hill
" Melvin W (Bobbie A) steel wkr h1515 James St
" Michael D (Janet A) research asst L & M h1832 Forest Rd
" Mollie D (Wid Clem J) h3798 Guess Rd
" Myra A emp Duke Univ & Hosp rRt 2 Mason Rd
" Myrtle r4011 Angier Av
" Nancy dietn Umpstead Hosp h2309 Lednum St Apt B
" Nancy J nurses aide Oak Hill Manor r2802 Fawn Av
" Nell studt r2106 N Duke St
" Nickie sls Thom Mc An

CLARK PAINT CO

(Walter Clark), Painting And Decorating, All Work Guaranteed, 2506 Allegheny St, (27705), Tel 477-3557

" Patricia A studt h912 Calvin St Apt A
" Patricia A emp Duke Univ & Hosp h1106 Douglas St Apt C225
" Patsy W dental asst Donald R Draughon r1818 Forest Rd
" Pauline mach opr Durham Drapery r508 Ottawa Av
" Pauline H Mrs h1011 Angier Av
" Plumbing & Heating Co (Leonidas L Clark Jr) 723 N Mangum St
" R r4216 Garrett Rd Apt L34
" R W emp Nello L Teer Co rPittsboro NC
" Ralph L emp East Coast Distrs r614 Clayton
" Randall (Bobbie P) assoc Charles R Dilts r403 Riverdale Dr
" Randy M (Rhonda M) driver Mc Farlan Garbage Serv h2917 Cadillac Av
" Rebecca emp Duke Univ & Hosp r200 Seven Oaks Rd Apt 18l
" Retha Mrs prsr Johnson-Forrester r1703 South St
" Robt (Sunny) slsmn Coggin Pontiac h1127 Benning St
" Robt L (Mary C) h107 Newell St
" Roger H (Judy) archt John D Latimer & Assocs rRaleigh NC
" Ron (Becky) h18l Carriage House Apts
" Ronnie F (Mary S) staff asst State Natl Guard h1730 Grady Dr
" Rosalind J Mrs tchr Smith Sch h513 N Guthrie Av
" Roy greens kpr Hillandale Golf Course
" Roy F (Cath M) mech Hope Valley Country Club h2702 Farthing St
" Roy M h bx91 Hamlin Rd Rt 5
" Roy Max h2836 Chapel Hill Rd Apt 20i
" Ruth C (Wid Ernest) food serv supvr Duke Univ & Hosp h2122 Elba St
" Ruth H Mrs clk Wills Book Store r2108 Chapel Hill Rd
" S h1703 Sprunt Av
" Saml H (Ginger) h1106 Douglas St Apt D232
" Sharon studt r2500 Banner St

CLARK & SORRELL INC

OFFICERS
DONNIE A SORRELL
PRESIDENT
A C SORRELL
VICE-PRESIDENT-TREASURER
Le ROY CLARK, VICE-PRESIDENT
MIKE UMSTEAD, SERVICE MANAGER
SPECIALIZED AUTO SERVICE
SERVICE DEPARTMENT
323 FOSTER ST (27701)
TELEPHONE 682-2147
OFFICE
TELEPHONE 682-2149

CLARK & SORRELL INC—CONTD
WHOLESALE PARTS
DEPARTMENT
318 RONEY ST
PO BOX 2167 (27702)
TELEPHONE 682-8191

" Steph T emp Duke Univ & Hosp rBx 4511 Duke Sta
" Steve (Joetta) eng asst Pub Serv rRaleigh NC
" Sylvia A retd r109 E Hillside Av
" Tal C h3015a E Weaver St
" Thos driver Beacon r1009 Burch Av
" Thos S (Louise C) marble fnshr Consolidated Tile h509 Colf St
" Thos W (Daisy H) butcher h2725 E Geer St Lot 36
" Thurmond B (Mildred W) asst prin Sherwood Githens Jr H h1206 Chalmers St
" Troy L (Marie L) sr med sup asmblr Duke Univ & Hosp h Rose Of Sharon Rd
" Troy L Jr emp Duke Univ & Hosp r1858 Hillandale Rd
" Van night auditor Holiday Inn r204 Edwards St
" Van (Bessie L) hsekpg formn Lenox Baker Hosp h204 Edw St
" Vernon assoc prof N C Central Univ h2227d Summit St
" Vernon L instr Durham College h810 Brookhaven Dr
" Virginia lecturer N C Central Univ r3608 St Marks Rd
" W Steph stock broker Riverview h901 Chalk Level Rd Apt 10
" Walter (Ruth L) (Clark Paint) h2506 Allegheny St
" Walter B Jr (Helen D) driver Mc Afee Bros Oil h1622 Alc St
" Wanda C consultant Circle Tours r2725 E Geer St
" Wilbert r32d Mc Dougald Terrace Apts
" Wilbert E (Lora L) bander opr Mead Containers rRt 7 Bx
" Wiley P sht mtl wkr Pickard Roofing r4828 Kerley Rd
" Wm (Kathryn L) mgr REVCO rBx 57 Butner NC
" Wm A (Hildred S) retd h1100 Hazel St
" Wm B plmb Clark Plmb & Htg h307 Clark St
" Wm H Jr (Aileen P) retd h703 Shepherd St
" Wm J retd r2410 Shenandoah Av
" Wm J (M Sue) emp Burlington Mills h719 Holloway St
" Wm M emp Duke Univ & Hosp h2836 Chapel Hill Rd Ap
" Wm T insp Pittsburgh Testing Laby rRt 1 Bx 267 Morrisv NC
" Wm W (Greta H) studt h1608 N Duke St
" Wm W III emp Duke Univ & Hosp
" Winona J emp Duke Univ & Hosp rAsheville
" Word C (Virginia P) mgr S & W Cafeteria h3608 St Mark
" Word C Jr studt r3608 St Mark's Rd
Clark's Beauty Shop (Mrs Marie H Clark) 1209 Sawyer St
" Garage (I W Clark) 123 E Edgewood Dr
" Used Appliance Center (James C Clark) 907½ E Main St
Clarke (See Also) Clark
" Geo E (Ruth B) dept dir N C Central Univ h2909 Sprucew Dr
" James E pntr r602 Holloway St
" Jerry tchr Neal Jr Hi Sch rRt 4 Pittsboro NC
" Jesse C Jr serv supvr Genl Tel rRt 5 Bx 678-D
" Ruth food serv supvr N C Central Univ r2909 Sprucewoo Dr
" Wm R studt h1004 N Buchanan Blvd
Clarkson Collins S (Mary) studt h2f Few Gardens
Clarohope Chiropractic Center (E L Brown) 945 Bacon St
Clasbey Susan D emp Duke Univ & Hosp h2209 Moorehead Apt 5
Clasey Bernard E (Sylvia A) mgr Harris Paint Center h2625 Lawndale Av
" Sylvia A emp Duke Univ & Hosp r2625 Lawndale Av
Claude Geo E (Louise W) retd h2706 Stuart Dr
Claudy Carolyn emp Duke Univ & Hosp
Claunch Margt D Mrs r1808 Shelton Av
Clavan Peter emp Duke Univ & Hosp rBx 4417 Duke Sta
Clax Joseph E lab Borden Brick & Tile rRt 2 Bx 400 Franklinton NC
Claxton Joseph pntr Shaw Decorating r1115 Eva St
Clay Anna (Wid Robt) retd h615 Homeland Av
" Ardell day work Rd Garrison h519 E Main St Apt 202
" C L food asst N C Central Univ r705 Hancock St
" Carolyn Mrs ofc sec Wm A Cleland h1609 Holloway St
" Carolyn A emp Duke Univ & Hosp
" Carolyn E h3b Few Gardens
" Charles M asst mgr Peppi's Pizza Den r407 Cornwallis R
" Clarence pntr Johnson Bros r803 Colfax St
" Clement C (Esther-Alice D) retd h1900 Dartmouth Dr
" D D h2712 W Main St
" David R r700 Morreene Rd Apt N4
" Dwight A (Betty) chem E P A h2316 Fitzgerald Av
" Eliz C dir County Curriculum & Guidance r1420 Ida St
" Frank eng aide Environmental Protection
" Gloria h3007 E Weaver St Apt 7
" H C h5315 Peppercorn St
" Haywood L r811 Grant St
" James P (Loucil J) computer prog Genl Tel h707 Hancoc St
" Johnnie D lab Nu-Tread Tire r1008 Angier Av

Belk Leggett
Durham's Largest Department Store
FREE PARKING
South Square Mall, Chapel Hill Blvd. 493-3411

CLAY
" Joseph Jr studt r607 Homeland Av
" Joseph M (Theresa G) atndt V A Hosp h607 Homeland Av
" Mary Mrs tex wkr Durham Drapery h8b Few Gardens
" Melvin hlpr Caro Beverage Pkrs rGlendale Av
" Quincy H r309 Gray Av
" Robt C emp Genl Tel rRt 3 Bx 99
" Robt E (Joyce A) h1006b Cornell St
" Robt E (Lesbia E) jan Duke Univ & Hosp h705 Hancock St
" Robt L (Mary K) retd h607 Dunbar St
" Ruthie Mrs h1008 Angier Av
" Sandy O (Helen C) tob wkr Am Suppliers h811 Grant St
" Shirley M tchrs aide Hamilton Day Nursery r1208b Naples Pl
" Susie J Mrs h1319 Arnette Av
" Willis R whse clk Rigsbee Tire Sls rRt 1 Morrisville NC
Clayborne David M emp Duke Univ & Hosp r2021 Campus Dr
Claypoole Wm H (Cath) dentist 333 Chapel Hill Blvd Suite C h2918 Friendship Rd
Claytin James A cook Northgate Cafeteria r1000 Lamond Av
Clayton A Floyd (Leona G) formn W D Lbr h1705 Maryland Av
Abner W (Marriann) dep County Sheriff r5408 Pelham Rd
Albert W Jr (Eliz F) retd h2005 University Dr
Alf F (Cindy) emp C & P Trucking h311 S La Salle St Apt 35o
Allen hlpr City Schs
Ann R emp Duke Univ & Hosp rRt 2 Bx 165
Anna L emp Duke Univ & Hosp r1120 Drew St
Artis r109 E Enterprise St
Audrey H Mrs supvr D P Co r1719 Colemill Rd
Babs opr Croasdaile Hair Styling
Barbara A asst credit mgr Rhodes Inc
Barbara P ofc wkr Rhodes Inc h1907 Ashe St Apt 4
Barbara S clk Genl Tel r514 E Club Blvd
Betty L Mrs inventory clk Duke Univ & Hosp h3211 Alabama Av
Bill slsmn Jim's Happy Homes rRt 6 Bx 401
Bobby F slsmn Swift & Co rHillsboro N C
Brenda J Mrs swtchbd opr Mead Containers r1404 A Evelyn St
Bruce D sgt State Dept Corrections rRoxboro NC
Burley M (Joyce) admn trainee Crum & Forster Ins Co's r2400 Francis St
" D eng aide State Dept Trans & Hwys rLonghurst N C
" Edw slsmn O'Briant Mtr rRt 4 Bx 366
" Leonard (Bessie C) retd h1016 Hale St
Carolyn A tchr Little River Elem Sch r600-2 S La Salle St Apt 12h
" harles E (Joan F) brklyr A Lynn Thomas h2023 Englewood Av
" harles R (Rebecca) (Clayton Sewing Mach) h405 Gary St
" harles W (Patricia S) policemn City Police Dept h2829 Ellis Rd
" harles W Jr clk L & M h807 Demerius St Apt J2
" harlie (Mary E) fountain mgr Kerr Rexall Drug Store h2710 Owen St
" ristine M Mrs acctg asst Genl Tel rRt 5 Bx 84
" ara S Mrs dep clk Superior Ct rRt 4 Bx 398 Bb
" arence used car slsmn O'Briant Mtrs rRt 4 Bx 366
" ayborn water meter mtcemn City Of Durham rLeesville Rd Rt 4
" isy M (Wid Carvin) h220 Omega Rd
" vid L busmn Pappy's r1017a Buchanan Blvd
" vid M platform wkr Overnite Trans r1129 Raynor St
" vid M (Juanita L) sls rep Blue Cross Blue Shield h1821 Northgate St
" lma lpn Hillcrest Conval Center r1417 W Pettigrew St
" rothy Mrs counterwn One Hour Koretizing r322 Pleasant Dr Ext
" sey S (Christine M) h bx84 Hamlin Rd Rt 5
" ight D (Sandra M) mech Weeks-Allen Mtrs h314 N Briggs v
" th W Mrs bkpr W D Lbr r1303 Oakland Av
" et M (Myrtice C) undwrtr mgr Crum & Forster Ins Co's 1810 Chandellay Dr
" n W acct clk Coca-Cola r901 Chalk Level Rd
" lle P Mrs training instr Murdock Center h702 Trent Dr
" in D (Pricilla D) driver Mc Lean Trucking h2806 Elgin St

CLAYTON
" Estelle M waitress Rose's h1605 Taylor St
" Evelyn W Mrs typ County Health Dept r19 Plummer Pl
Clayton Felix B (Carolyn), Attorney-At-Law, Suite 408 First Federal Bldg, Five Points, PO Box 7 (27702), Tel 682-0487, h4009 Fiesta Rd (27702), Tel 688-9257
" Floyd W (Dorothy L) mach opr L & M h109 E Enterprise St
" Freddie L r407 N Queen St
" G D fieldmn Genl Tel r33 Howe St
" Gary P (Jo Anne) instr DTI rChapel Hill
" Geo D (Ara O) retd h3208 Cole Mill Rd
" Geo D Jr (Audrey) emp L&M h1719 Cole Mill Rd
" Geo L (Stella M) msngr Central Caro Bk & Tr h2017 Wilson St
" Gerald R clk D P Co h615 Hollyridge Dr
" Gladys paper sorter S Swartz & Sons rRt 2 Rougmont N C
" H Lynn ins agt Miller Assoc r204 Raynor St
" Harold W driver S Swartz & Son rRt 2 Rougemont
" Helen M emp Duke Univ & Hosp rAsheville
" Holly H (Wid Dewey C) h2715 Carver St
" Isaac (Mary W) plmb Dixie Co h2408 Nebo St
" Issac (Brenda) tech White Optical Labys h1404 Evelyn St
" Jack O studt r1208 Evans Dr
" James L (Doris S) mech Epes Transport Sys r3210 Cheek Rd
" James R h6809 Garrett Rd
" Janice D Mrs rater Crum & Forster Ins Co's rRt 1 Timberlake NC
" Janice V mgr Casual Corner r33 Howe St
" Jennie (Wid James D) retd h1006 W Proctor St
" Jerry B (Virginia) (Clayton Myrick Mc Cain & Oettinger) r4711 Heritage Dr
" Jerry P (Marrian R) research tech Raleigh Air Pollution h202 S Guthrie Av
" Jimmy B (Betsy M) sanitarian County Health Dept rRt 1 Timberlake NC
" John D emp Duke Univ & Hosp rBx 4733 Duke Sta
CLAYTON JOHN H CLU (Mary H), Special Agent, Prudential Insurance Co Of America, Ordinary Agencies, Life Insurance, Pensions, Non-Cancellable Sickness And Accident Protection, Group Insurance, Mortgage Protection, 1805 Chapel Hill Rd (27707), Tel 489-2359, h1208 Evans Dr, Tel 489-9514
" John W (Eliz M) retd h835 Glenco Rd
" Joseph W (Dorris L) h1115 Eva St
" Joyce H media dir Carmichael & Co h1410 Wyldewood Rd Apt C1
" Karen J r1410 Wyldewood Rd Apt C1
" Karen J teller Wachovia Bk & Tr r901 Chalk Level Rd Apt Q-16
" Kenneth S sht mtl wkr Caro Air Conditioning h3200 Cole Mill Rd
" L R studt h911a Lancaster St
" L R mach Sperry Rand r57a Raugemont NC
" Lance bkpr Bristol Ct Apts r201 Broadway St
" Larry J (Sarah) slsmn Coca-Cola rRt 1 Hurdle Mills
" Larry W (Dorothy) ftr Pub Serv rRt 1 Timberlake NC
" Laverne Mrs production mgr Carmichael & Co rRt 3 Sandstone Dr
" Lawrence K (Minnie E) retd h821½ Iredell St
" Leona G Mrs production supvr L & M r1705 Maryland Av
" Lillie M Mrs (Lillie Mae's Hair Styling) h2630 Lawndale Av
" Linda h1016½ Alabama Av
" Mabel L h1103 Fern St
" Margie Mrs mgr Stanley Home Products rRt 1 Timberlake
" Marion R Mrs bkpr Superior Ct r202 S Guthrie St
" Mary E opr Cynthia's Rest Home rRoxboro N C
" Melvin (Sarah Mc D) (Clayton's Timber Broker) h817 Midland Ter
" Merriann R Mrs admn sec Powe Porter Alphin & Whichard r5408 Pelham Rd (PW)
" Michl P formn L & M rRaleigh NC
Clayton Myrick McCain & Oettinger Jerry B Clayton, Robert W Myrick, Grover C McCain Jr, Kenneth B Oettinger, Attorneys At Law, Suite 606 First Union Bank Bldg, 301 W Main St, PO Box 929 (27702), Tel (919) 688-8258
" Nelson D driver Overnight Trans r1129 Raynor St
" Nora retd r1002 Oakland Av

Aluminum Sidings
Aluminum Awnings
3072 N. Roxboro Rd.
ALUMINUM COMPANY OF N.C., Inc.
North Carolina's Largest Applicator of Aluminum Siding
"Carolina's foremost Aluminum Products Dealer"
Storm Doors and Windows
Aluminum Carports
Durham, N.C. (27704)

DURHAM BUILDERS SUPPLY CO.
BUILDERS' SUPPLIES of All Kinds
BUILDERS' HARDWARE
BUILDING SPECIALTIES
Customer Parking
105 S. BUCHANAN BLVD. (27701)
Phone 688-1381

CLAUDE M. MAY, Inc.
PAINTING — PAPERING — INTERIOR DESIGNING
AMPLE PARKING SPACE
11 W. Main St. (27701) Tel. 682-9348

BLALOCK PAVING INC.
TOM BLALOCK
Driveway Specialists • Commercial • Residential
1804 Tillery Place (27610)
P.O. Box 11325 (27604) Raleigh, N.C. Tel. 834-2533

THALHIMERS
ONE OF THE SOUTH'S NEWEST AND MOST COMPLETE DEPARTMENT STORES
All Stores Tel. 286-7751
Lakewood Shopping Center
Northgate Shopping Ce

CLAYTON
" Oliver D (Cath) emp R-A Properties rHillsborough NC
" Opie M (Wid D Wright) h208 E Trinity Av
" Osborne A (Luna R) dept mgr Colonial Stores r2610 Cooksbury Dr
" Pattie J emp Duke Univ & Hosp rRt 2 Rougemont
" Peggy J supvr Vets Admn r2715 Carver St
" Percy A retd r2700 Hinson Dr
" Percy C (Madge A) retd h2109 Ashe St
" R h901 Chalk Level Rd Apt G 16
" Ralph studt r1821 Northgate St
" Randy F ship formn W D Lbr r1705 Maryland Av
" Rebecca Mrs tchr North Durham Sch r405 Gary St
" Rebecca H emp Duke Univ & Hosp rRt 1
" Richd atndt Currins Exxon r2537 Ardsley Dr
" Riley L (Virginia O) driver Wm Muirhead h1714 N Alston Av
" Rita M Mrs maid h1011 Juniper St
" Robbie H opr Genl Elec h4016 Angier Av
" Robt R (Doris P) driver Akers & Central Mtr Lines rRt 4 Box 309 Windy Hill
" Roena C sup clk Duke Hosp r204 Raynor St
" Rosa Mrs h3922 Duke La Apt 1
" Roscoe (Louise) hlpr Brown Bros Plmb h417b Sowell St
" Sandra interview clk Pub Serv r314 N Briggs Av
" Sandy cash Public Finance r4021 Chaucer Dr
" Sewing Machines (Charles R Clayton) 306 S Driver St
" Shelia emp Am Tob r109 E Enterprise St
" Shirley N Mrs h3d Few Gardens
" Stella Mrs asst cash Montaldo's r2017 Wilson St
" Tara S Mrs keypunch opr Crum & Forster Ins Co's rRt 2 Bx 279 Rougemont
" Thelbert M (Nancy) mech Elkins Mtr r1614 Oxford Rd Roxboro NC
" Vickie L social wkr County Dept Social Servs r615 Holly Ridge Rd
" Virginia B Mrs retd h2806 Farthing St (B)
" Virginia O Mrs slswn M E H Hdw r1714 N Alston Av
" Virginia W sec Clayton Myrick Mc Cain & Oettinger r4711 Heritage Dr
" W Elmo (Edith W) servmn Duke Pwr h1303 Oakland Av
" W Vance (Dorothy G) (Piedmont Glass & Mirror) h322 Pleasant Dr
" Wallace mech County Bd Of Educ r398bb Andrews Chapel Rd
" Walter A retd h1012 Alabama Av
" Wayne r3311 Shannon Manor Apts Apt 17c
" Welton (Ida) cooler del Coca-Cola rRt 1 Bx 258
" Wm G emp Duke Univ & Hosp rRt 1 5331 Old Hillsborough
" Willie (Dorothy) h407 N Queen St
" Willie F Mrs h908 Juniper St
" Willie R emp Duke Univ & Hosp rRt 1 Bx 28a
Clear-Vue Glass Service Inc Donald H Mason Pres auto glass 121 N Gregson St
Cleary Bart studt r3329 Rolling Hill Rd
" Brad A studt r3329 Rolling Hill Rd
" C Edw USA h1210 Midland Ter
" Cathy h1044 Oakland Av
" Deborah A sec Duke Univ & Hosp r3329 Rolling Hill Rd
" Gwendolyn emp Duke Univ & Hosp r3329 Rolling Hill Rd
" Martha C emp Duke Univ & Hosp rBx 568
" W Kim studt r3329 Rolling Hill Rd
" Walter E (Gwendolyn G) dir faculty club Duke Univ & Hosp h3329 Rolling Hill Rd
Cleaveland Fred N emp Duke Univ & Hosp rChapel Hill
Cleaver See Also Clever
" Betty P Mrs dir I N C A h3527 Racine St
" Billy studt r3527 Racine St
" Boyd H studt h1213 Clarendon St
" Helen G studt h1013½ N Buchanan Blvd
" Mable H (Wid Holstein D) retd h1207 Watts St Apt 4
Cleckley Lurline S Mrs maid L & M r109 S Alston Av
Cleere Cath studt h1911 Yearby Av Apt C
Cleeves Geo A (Laura R) retd h518 Wofford Rd
" Wm L assoc eng Genl Tel h2112b Broad St Apt 15
Clegg Bessie T (Wid W David) custdn City Bd Of Educ h1222 S Roxboro St
" Brenda C studt r4324 Alston Avenue Rd
" Dan H (Eula P) retd h1913 Athens Av

CLEGG
" Dorothy K (Wid W L) retd h1408 Alabama Av
" F Louise ofc sec Genl Tel r1407 Carolina St
" Florence B (Wid Wm H) retd h1407 Carolina St
" Geraldine r505 Canal St
" Hattie Mrs h1218 Dawkins St
" Herbert N (Regina A) intern Duke Med Center h1418 Br
" James E (Henrietta M) plstr h107 Alton St
" Jennifer studt r2605 Richwood Rd
" Lee R retd h4104 Alston Avenue Rd
" Martha E admn sec Duke Med Center h1315 Morreene F 11 D
" Martin B retd h806 Briggs Av
" Maurice L (Virginia S) consultant Met Life h2605 Richwo
" Minnie S (Wid Robt C) ofc sec Dr O R Perry h507 E Tr Av
" Snowdean sls clk Le Dawns
" Theo R Jr emp Duke Univ & Hosp h305 W Trinity Av
" Theo R Jr (Ethel E) ydmn h2224 Oakridge Blvd
" Tommy delmn Caro Ofc Sup r608 Dowd St
" Virgiria S emp Duke Univ & Hosp r2605 Richwood Rd
" Wade H (Mary O) wldr Am Tob h4324 Alston Avenue R
" Willie (Maggie M) retd h414 Price Av
CLEGG'S TERMITE & PEST CONTROL INC, Rev Ral Clegg President, Phil G Clegg Vice-President, Free Inspection And Estimate, Yearly Contract, Roaches Specialty, Terms Arranged, Residential, Commercia Radio Equipped Vehicles, PO Box 3008 (27705), Tel 5722 (See Index To Advertisers)
Cleggii Herbert W emp Duke Univ & Hosp r1418 Broad S
Clegy Florence L ofc sec Genl Tel r1407 Carolina St
Cleland Stella H Mrs corporate sec N C Mut Life Ins r31 Fayetteville St
" Wm A (Stella H) phys 508 Simmons St h3159 Fayettevi
Clem Rice Coiffures (Clem Rice) 2546 Chapel Hill Blvd
Clemans Leondras studt r313 East End Av
Clemens See Also Clement Clements Clemmons And Clem s
" Gwendella emp Mt Vernon Credit Union r1506 Earl St
" Gwendolyn H Mrs tchr Spaulding Sch rRt 3 Bx 550 Ch Hill NC
" Ruth J dir pub relations Watts Hosp h2836 Chapel Hill Apt 17f
Clement A J Howard III (Delores W) claims supvr N C Ins h2505 E Weaver St
" Adin L (Frances M) coml rep D P Co h3509 Eastis Dr
" Arth J studt r206 Pekoe Av
" Brenda D emp Duke Univ & Hosp h1027 Oakland Av
" Dela J (Wid Zodie Z) retd h24a Few Gardens
" Frances E Mrs admn asst Wachovia Bk & Tr r3509 Ea
" Helen G retd h1706 Fayetteville St
" Jerald clk T&T Party Store r1412 Vesson St
" Joe h2117 Bedford St Apt 1
" Michl r2844 Beechwood Dr
" Tommy F (Donann) emp Nello L Teer Co h5700 Dedm
" W A Mrs trustee County Library r206 Pekoe St
" Wm A (Josephine D) sr v-pres N C Mutual Life Ins h Pekoe Av
Clements Bobby R (Norma B) elec servmn Duke Univ & h4019 N Roxboro Rd
" Brenda C Mrs loan admn clk Wachovia Bk & Tr rBx St
" Burley L (Macy C) porter Holiday Inn h2302 Cheek R
" C Alphonso (Henrietta G) porter Raleigh-Durham Airp Lawson St
" Claude T (Alta M) ship clk Am Tob h1632 Greenbriar
" Cora G (Wid Thos) retd h1507 Concord St
" Day Nursery (Mrs Margie P Clements) 1907 Watson S
" Della L Mrs retd h3308 Glasson St Apt D
" Dennis A emp Duke Univ & Hosp h600-4 S La Salle 10b
" Deva C (Wid Claude T) retd h513 N Hoover Rd
" Donna S clk Genl Tel r201 Spring Rd
" Ed emp City Pub Safety Sta 5
" Edw T policemn City Of Durham r1911 Watson Rd
" Edwin B (Kathleen) treas Clements Funeral Serv h40 Roxboro Rd
" Edwin B Jr USN r4020 N Roxboro Rd

Wm. Muirhead Construction Co. Inc.
COMMERCIAL • INDUSTRIAL • HIGHWAY
General Offices 682-9215
Muirhead Asphalt 682-9219
Constructors Concrete 682-9211
Building Supplies And Shop 682-9214
1435 Camden Av. At N and W R.R. (27704)
P.O. Box 2012 (27702)

REALTOR®
SOUTHLAND ASSOCIATES
212 N. Corcoran St. Durham, N.C. 27701
Call 688-8121
Realtors and Insurors

THE
The House of Reeves, Inc.
"We Impart Dignity in Death"
WM. ALPHONZA REEVES, Licensed Director
3314 APEX HWY. (27707) TELS. 544-3709—544-3700

LEMENTS
Elia M Mrs tchr aide Holloway St Sch rRt 8 Bx 265 Goodwin Rd
Ethel M Mrs mach opr L & M h113 Roberson St
LEMENTS FUNERAL SERVICE INC J L Tew President, R W Wicker Vice-President, T H Clements Secretary, E B Clements Treasurer, Funeral Services 1105 Broad St (27705), Tel 286-1224
H E (Nora A) bmo Nello L Teer Co h bx32 Hamlin Rd Rt 5
Harry h4216 Garrett Rd Apt I 8
J Garland h1502 Redmond Dr
James L (Lucy W) jan Mead Containers rRt 4 Bx 386
James L sls mgr Genl Tel r311 S La Salle St Apt 39k
Janie B Mrs clk County Bd Of Educ rRt 1 Bx 271 Bahama
Joel B emp Duke Univ & Hosp r200 Seven Oaks Rd Apt 20f
Joyce A studt r112 Lawson St
Larry (Evelyn P) h122b Ringling St
Lawrence (Elia) treas-chf insp T C Cooke Pe rGoodwin Rd
Margie P Mrs (Clements Day Nursery) r1907 Watson St
Marilyn Mrs mach opr Amphenol Corp h3018 Wedgedale Dr
Merrick R (Peggy B) mech Clark & Sorrell h1506 Tyonek Dr
Michl emp America Co r909 Cleveland St
Michl L r823 Burch Av
Nancy sls sec Digital Equip rRt 8 Goodwin Rd
Nancy Mrs clk Coml Credit rRt 4 Bx 386
Nina M emp Duke Univ & Hosp r1911 Watson Rd
" Travis (Linda) funeral dir Clements Funeral Serv h2515 Highland Av
" ichd A emp City Of Durham r5408 Elton St
" obin T emp Duke Univ & Hosp r109 E Maynard Av
" odney asmblr Custom Ints Ltd rBonnie Brae Dr
" uth V emp Genl Tel r5408 Elton St
" nos (Nina) policemn City Police Dept h1911 Watson St
" nis h909 Cleveland St
" avis H (Louise F) sec Clements Funeral Serv h3205 Sprunt Av
" m R studt h2417 Vesson Av Apt B
" yatt W (Dolphina) driver Pilot Frt Carriers rRt 1 Bx 246
Cl mer Philip mgr Go-Speedy-O Food Mart
Cl mons See Also Clemens Clement Clements And Clemons
" rbara C h206 Laurel St
" rolyn J emp Duke Univ & Hosp r574b Liberty St
" arlie retd r605 Oakwood Av
" ekeil (Marion D) retd h1029 S Plum St
" ace Mrs catcher Am Tob h2725 E Geer St Lot 31
" rbert L (Louise B) plmb G D Browning Plmb h1231 N Miami Blvd
" Bryan Jr real est slsmn Southland Assocs h2836 Chapel Hill td Apt 30a
" Ichl studt r410 E Pilot St Apt M2
Cl ons Angeline E cafeteria wkr C E Jordan Sr Hi Sch rRt 3 x 386
" arles (Hattie) h1315 Taylor St
" arlie formn Central Leaf Tob rE Trinity Av
" vid L (Doris S) food serv wkr Vets Admn h1802 Athens Av
" (Eloise) asst agcy dir N C Mut Life Ins r1212 Elmira Av
" wease Mrs tchr Durham Academy r1212 Elmira St
" nces S (Wid Robt L) prin Lakeview Sch h2810 Dearborn Dr
" G h1034 Jerome Rd
" vey (Margie) emp L & M h620 Lynn Rd
" oph studt r609 E Umstead St Apt A
" neth studt h415 E Pilot St Apt E8
" gie food serv supvr N C Central Univ r620 Lynn Rd
" y G Mrs maid h609 E Umstead St Apt A
" O L Mrs retd r2815 Beechwood Dr
" icia C studt r2810 Dearborn Dr
" ell sec to dept dir N C Central Univ r415 Pilot St Apt E8
" R L Jr studt r2810 Dearborn Dr
" R S studt r620 Lynn Rd
" ester tex wkr Burlington Indus r313 East End Av
Clev nd Linda A emp Duke Univ & Hosp r1803c James St
" ha emp Sara Barker Day Care Center rChapel Hill N C
" W P (Louise O) instr Duke Univ & Hosp h2020 Sunset Av
Clev ger Billy L (Emalle W) emp Fisher Scientific h911 Carter
" Ph is studt r911 Carter Av
Clev See Also Cleaver

CLEVER
" Alan W (Barbara H) formn Chapel Hill Tel h3911 Alameda St
Click's Exxon Service Station (Clifton R Chance) 2508 Hillsborough Rd
Cliff Barry J emp Duke Univ & Hosp r202 Wilson Hse Duke Sta
" Jack E (Pearle T) retd h918 Englewood Av
Clifford Edw (Miriam W) prof Duke Univ h2535 Sevier St
" Paul A emp Duke Univ & Hosp r4606 Regis Av
" Ralph D emp Duke Univ & Hosp r924 Dacian Apt 3
Cliffton C L yd clk Sou Ry rHorseshoe Rd
Clift David studt r1005 Monmouth Av
" R C emp Duke Univ & Hosp r1915 A Yearby St
" Robt studt h1915 Yearby Av Apt A
Clifton C Leon (Shirley) emp S C L R R h1105 Horseshoe Rd
" John R emp Duke Univ & Hosp r21 Dogwood St Rt 2 Bx 97 Cary
" Kevin h2201 Marehead Av Apt 44
" Kevin L r4009 King Charles Rd
" T V (Wade V Clifton Jr) 4009 King Charles Rd
" Viola H clk Black Indus rRt 6 Bx 392
" Wade V Jr (Carolyn T) (Clifton Tv) h4009 King Charles Rd
Clinard Danny h529 Parkview Dr
" Rusty h1012 Burke St
Cline See Also Klein And Kline
" Darwin E (Susan L) h3908 Tremont Dr
" Edw L III collr State Dept Rev
" Edwin K h4216 Garrett Rd Apt B 17
" Eliz L sec L & M r1309 Fletcher Dr
" J Wm (Sally B) attending phys Mc Pherson Hosp h3304 Dixon Rd
" James E (Diane) emp Eaton Corp h25a Carriage House Apts
" John asst mgr Caro Lndry Sup
" John rMethodist Retirement Home
" John Mrs retd h2616 Erwin Rd Apt 209
" John B (Margt) procurement ofcr U S Govt h106 Montclair Cir
" Mae B (Wid Saml) slswn The Fashion h505½ N Guthrie Av
" Patricia A nurse Duke Univ & Hosp h103 E Edgewood Dr
" Paul R (Nancy L) rehab counselor C A Dillon Sch h119 Nancy Rhodes Dr
" Robin emp Duke Univ & Hosp r609 Duluth St
" Wm T h311 S La Salle St Apt 2k
Clingenpeel Winfred J Jr (Patricia M) sr research tech Duke Univ & Hosp h108 W Lavender Av
Clinton Cavin serv tech Comfort Emp Inc
" Dennis E emp Brame Specialty r813 N Mangum St
" Estelle (Wid David) retd h405 Dowd St
" Johnnie h2207b Otis St
" Micheal waiter College Inn Restr
" Willie L r405 Dowd St
Clippinger Ann E studt r3514 Rugby Rd
" Frank W (Helen E) phys Duke Univ & Hosp h3514 Rugby Rd
Clipson Clark R studt h413 Morris St
Clive Jonathan M studt h7c Carriage House Apts
Clodfelter Druid M (Juliette J) asst mgr ins div Southland Assocs h2 Winthrop Ct
" Juliette J emp Duke Univ & Hosp r2 Winthrop Ct
" Robt L (Emma C) h309 Northwood Cir Apt 4
Cloer Thos G (Joyce L) mgr Blazer Financial Servs rBx 440 Apex NC
Cloninger Karen G emp Duke Univ & Hosp rBx 6155 College Sta
" Stephanie M teller First Union Natl Bk rChapel Hill NC
Clontz Timothy J emp Duke Univ & Hosp rChapel Hill
Clopton Jo Ann emp Duke Univ & Hosp r918 Hale St
Close M h311 S La Salle St Apt 34m
" Susan J emp Duke Univ & Hosp r311 S Lasalle St Apt 34m
Closs B P Mrs clk N C Mut Life Ins rRaleigh NC
Clotes Villa The Marjorie Traynham Mgr 3600 N Duke St
Cloud Daniel (Yvonne M) bldg insp Neighborhood Improvement Project h1712 Alston Avenue Rd
Clough Albert mech Caro Block h201 W Geer St Apt 4
" Billy J (Delma E) genl mgr Alexander Mtr r331 Smith Dr
Clow Harvey K h1413 N Mangum St
" Pauline A emp Duke Univ & Hosp r1511 Cole Mill Rd
Clower C Wayne (Gail G) h609 Reynolds Av
Cloyd Billy h2752 Middleton St Apt 31b

PRINTING
Service Printing Co., Inc.
OFFSET and LETTER PRESS PRINTING
Business Forms
Printed Copies
Letter Service
Wedding Invitations
504 E. PETTIGREW ST. (27701)
Telephone 688-2394

ALCOA SIDING
Gerald Jones ALUMINUM PRODUCTS INC.
ALCOA HOUSE SIDING — WINDOWS — DOORS
FHA FINANCING — 5 YEAR TERMS AVAILABLE
900 N. Mangum St. (27701) Tel. 682-5324

DIAL 682-6111
BROADWAY CAB YELLOW
DIAL 682-6111

Dodge Cars Dodge Dodge Trucks
ILDERTON DODGE CO.
49 YEARS WITH DODGE
SALES AND LEASING CARS AND TRUCKS
806 W. MAIN ST. (27701) TEL. 682-5787

J. SOUTHGATE & SON, Inc.
Established 1872
FIRE—CASUALTY—AUTOMOBILE—BURGLARY
BONDS—MARINE—HOSPITALIZATION—HEALTH and ACCIDENT—LIFE
INSURANCE SPECIALI
1013 Broad St., P.O. Box 1651 (27702) Phone 286-2

CLOYD
" Miles W emp Duke Univ & Hosp rHolly Hills Ii Middleto Apt 25d
Clozart Clara interviewer N C Mem Hosp hF3 Mutual Dr
Club Boulevard School Fenner S Boyd Jr Prin 400 W Club Blvd
" Insurance Agency Mrs Ida Mc Donald Mgr 3700 Chapel Hill Blvd Bldg C
Clubbe John L E (Susan A) prof Duke Univ & Hosp h3729 Swarthmore Rd
" Susan A emp Duke Univ & Hosp r3729 Swarthmore Rd
Cluelow Martin D studt h1905 Erwin Rd Apt C
Cluement Josephine D Mrs member City Bd Of Educ r206 Pekoe Av
Cluett Jayne C emp Duke Univ & Hosp h311 S La Salle St Apt 27f
Clum John M emp Duke Univ & Hosp r416 Morreene Rd
" Pliss h416 Morreene Rd
Clyburn Patricia A emp Duke Univ & Hosp r914 Chester St
" Richd E (Nora) mtcemn h914 Chester St
Clyde Glenwood L (Quendalin D) studt h2816 Elgin St
" Joan h1509 N Driver St
Clyde's Grocery (Clyde V Compton) 909 Thaxton Av
Coaling Richd h1213b Cornell St
Coast V W h110 E Geer St Apt 1
Coastal Plain Life Ins Co W T Chambers Jr Mgr 1107 W Main St
Coates See Also Coats
" Annie B catcher Am Tob h1111 Virginia Av
" Billy T (Wilma C) emp Owen-Illinois h1506 Cook Rd
" Carrie K Mrs mkr & wrapper Durham Sandwich r106 S Driver St
" Cary K Mrs retd h106a S Driver St
" Cathy studt r1500 Cook Rd
" Charles E (Grace M) retd h1500 Cook Rd
" Cindy r1506 Cook Rd
" Cindy D sec N C U h3231 Shannon Manor Apts Apt 24c
" Danl V Jr (Jane B) tech White Optical Labys h1315 Morreene Rd Apt 25 I
" Darrell D (Jackie) sys opr Central Caro Bk & Tr rRoxboro
" Debroah H clk Kroger's rRt 1 Bx 7c (HB)
" Elliott F (Betsy) tchr Sou Hi Sch h1008 Glenco Rd
" Everette T (Josephine D) (The Little Sewing Shop) r316 Goodwin Rd
" Grace M Mrs sec Holton Jr Hi Sch r1500 Cook Rd
" Horace G (Kathleen F) brklyr Liberty Masonry h1410 S Miami Blvd
" J R (Gaile E) dep County Sheriff rRt 1 Bx 226 Bahama N C
" Josephine M Mrs mgr The Little Sewing Shop r316 Goodwin Rd
" Kathleen F Mrs clk Home Ins Agcy r1410 S Miami Blvd
" Louise A emp Duke Univ & Hosp r3709 Hermine St
" Ludolph P (Wid Lewis M) r1111 Virginia Av
" M Yates (Louise) instr DTI h3709 Hermine St
" Mark r1506 Cook Rd
" Mildred E ofc sec Alum Co Of N C rRt 1 Bx 379-O Bahama N C
" Robt C clk Kroger's rHillsborough NC
" Terry studt r1500 Cook Rd
Coats Annie A (Wid Zeb D) retd h1412 S Miami Blvd
" Bruce L emp Duke Univ & Hosp r909a Clarendon Av
" D L h2210 Pratt Av
" Donald (Helen) h802 Underwood Av Apt 3b
" Donald driver Carter's Seafood Mkt rRt 4 Wake County NC
" Gary studt r909 Monmouth Av
" Grace M Mrs sec Holden Jr Hi Sch r1500 Ed Cooke Rd
" Jerry T agt Life Ins Co Of Ga rRougemont NC
" Jimmy F (Sandra H) body mech Ilderton Dodge Co h3301 Shannon Manor Apts Apt 14c
" Kenneth W (Cathy G) ins adj Superior Claims h1113 Horseshoe Rd
Cobb See Also Cobbs
" Alice L ofc sec N C Mut Life Ins r219 W Weaver St
" Andrew B Mrs program developer & guidance City Bd Of Educ h826 Ridgeway Av
" Ann r1004 Allen St
" Armadia Mrs tchr Merrick Moore Elem Sch rBrandon Rd
" Charles L (Karen E) sls Owen Ill h1910 Essex Dr

COBB
" Chris kitchen hlpr Meth Retirement Homes r2007 House A Apt 8
" Clarence H (Mary L) dir Duke Univ Hosp Private Diagnost Clinic h11 Beverly Dr
" Claude C (Virtee M) emp Duke Univ h720 S Plum St
" Claude C Jr emp Duke Univ & Hosp r219 Weaver St
" Deborah H Mrs teller Central Caro Bk & Tr r607 Bon Air
" Emily H emp Duke Univ & Hosp r114 Archdale Dr
" Fred J (Amelia) mech Hwy Comn h3114 Wedgedale Dr
" Fred R (Nancy M) instr Duke Univ & Hosp h3724 Suffolk
" Gertrude supvr N C Mut Life Ins r219 W Weaver St
" Harold J h912 Brandon Rd
" Harold J Rev pastor West Durham Bapt Ch
" Jake L h906b Glendale Av
" James r2110 Alston Avenue Rd
" James r113 W Chestnut St
" Jeanya D spl educ Holton Jr Hi Sch r2412 Vesson Av Apt
" John C clk N C Mut Life Ins r114 Archdale Dr
" John W (Mildred F) retd h2108 Dartmouth Dr
" Leroy h3439 Glasson St Apt G
" Linda B studt h2412 Vesson Av Apt 1
" Marion nurse Watts Hosp h1114 Clarendon St
" Merle studt h804 Onslow St
" Mike L studt r3118 Wedgedale Dr
" P Whitt broker Wheat First Securities rDupont Circle Apt
" Ricado L studt r6a Few Gardens
" Saml J (Rozetta P) domestic L&M h2718 Owen St
" Selma L Mrs emp Vets Admn h2517 Englewood Av
" Ulysses C (Emily H) dietn Vets Admn h114 Archdale Dr
" Virtee M emp Duke Univ & Hosp r11 Atlantic St
" Walter P (Mattie L) (Cobb's Mus & Sound) h3309 Sprunt
" Whit stock broker Wheat First Securities h3600 Tremont Apt D8
Cobb's Music & Sound (Walter P Cobb) 3309 Sprunt Av
Cobbledick Nancy emp Duke Univ & Hosp rBx 1239 Duke
Cobbs See Also Cobb
" Charles L (Joan E) h4426 Sunny Court Dr
" H h607 Bon Air Av
" H Bruce (Georgia) prof UNC h1714 Euclid Rd
Cobington Francis D h3614 Keystone Pl Apt 12
Coble Boyce F (Joan H) treas-asst sec & genl aud Durham Southern Railway Co h3113 Winston Rd
" C L emp Hope Valley h3022 Colonial Apts Apt 48c
" Danny (June) studt h1505 Duke University Rd Apt 6i
" Edgar M (Dorothy S) dist sls mgr Overnite Trans h3109 Shaftsbury St
" Geo R plstr Smith James & Sons rHaw River N C
" Geo R Jr emp Duke Univ & Hosp rChapel Hill
" James B (Lorena W) slsmn Budd-Piper Roofing h1019 H St
" James L (Darlene) driver Epes Transport Sys rRt 2 Sno Camp NC
" Joseph F Rev (Virginia B) admn Meth Retirement Hom h2310 Cranford Rd
" Lemuel W trainee Belk's h311 S La Salle St Apt 44t
" Leonard lab Lions Club Indus For The Blind r203 N Gurie St
" Lorena W Mrs (Lorena's Beauty Shop) r1019 Hale St
" Paul M programmer Central Caro Bk & Tr r3600 Tremont Dr Apt A1
" Sylvia E emp Duke Univ & Hosp rPO Bx 154 Efland
" T Stan III (Judy L) tchr Durham Academy h2005 W Club Blvd
" Tyson L Jr emp Duke Univ & Hosp r2407 University
" Wm A USAF r2005 W Club Blvd
" Worth T (Ethel B) patrolmn Duke Univ & Hosp h1408 W Leon St
" Worth T Jr r1408 W Leon St
Coburn Lucile S (Wid R T) h102 Forest Wood Dr
COCA-COLA BOTTLING CO, Owned And Operated by Durham Coca-Cola Bottling Co Inc 3214 Hillsborough Rd (27705), Tel 383-1531 (See Index To Advertisers)
Cocherlinna James studt h415 E Pilot St Apt A 4
Cochran See Also Cochrane
" C Ralph (Shirley) insp Underground T V h104 Radcliffe Dr
" Linda J emp Duke Univ & Hosp r2413 Wrightwood A
" Roy Jr (Nell) field measurement tech Pub Serv rRt 1 k 212 A Apex NC

PUBLIC HARDWARE Inc.
DOWNTOWN DURHAM
SAPOLIN PAINT VARNISH ENAMEL
BUILDERS HARDWARE
TOOLS FOR FARMER GARDENER CARPENTER MECHANIC COOKING UTENSILS SPORTING GOODS ROOFING AND SHINGLES
111 E Parrish St 27701
TEL. 688-4321

Dutch Boy
DUTCHVILLE BUILDERS SUPPLY, Inc.
COMPLETE LINE OF
BUILDING SUPPLIES - PAINTS - HARDWARE
PHONE 528-1591
Lake Rd., P.O. Box 705 — Creedmoor, N.C. (27522)

Johnson-Forrester, Inc
CLEANERS & LAUNDERERS
INDUSTRIAL UNIFORM and LINEN RENTAL
300 N. Mangum St. (27701) Phone 682-5426 2514 University Drive Phone 489-3513

OCHRAN
Steve A pharm Slsmn r1811 Glendale Av
ochrane David L studt r4021 Nottaway Rd
Mary E studt r4021 Nottaway Rd
W Ray (Mary H) mgr Triangle Oil h4021 Nottaway Rd
ockerham James W emp Burnham Van Serv
Janice ofc sec U D I Central Ofc r131 H Commerce St
Jesse C emp Duke Univ & Hosp r1502 Hearthside St
Sadie P Mrs hsekpr Duke Univ & Hosp h1203 Hazel St
Troy emp Burnham Van Serv
ockerill Gillian C emp Duke Univ & Hosp rRt 1 Bx 421
Henry r bx 470 Mineral Springs Rd Rt 6
ckle John studt h1315 Morreene Rd Apt 2 E
ckman Eliz J (Wid John) retd h1111 Alma St
Hazel tchr Oak Grove Sch r1111 Alma St
Norman F mech hlpr Long Meadow Farms r1506 N Miami Blvd
ckrel Jim emp Eastern Airlines h3311 Shannon Manor Apts Apt 17d
ckrell See Also Cockrill
Cathy tel slswn Lake Sagmore r914 Ordel Dr
Clara C Mrs tchr aide Burton Sch h415 E Pilot St Apt B 1
David B emp Duke Univ & Hosp r112 East Lynch St
" W h313 N Hyde Park Av Apt A
" ack C (Betty M) h914 Orient St
" inda clk Home Security r914 Orient St
" Maggie E Mrs slswn Baldwin's r1004½ Burch Av
" Vanda M emp Duke Univ & Hosp
Ckrill Elsie h1108 N Guthrie Av
" Henry r716 Hugo St
Cks Franklin H emp Duke Univ & Hosp r2960 Friendship Rd
" amela P emp Duke Univ & Hosp r22 D Valley Ter 2836 Chapel Hill Rd
Cer Emma h410 E Pilot St Apt R 7
Cy Dorothy I emp Duke Univ & Hosp rAsheville
" ary A emp Duke Univ & Hosp rRt 2 Bx 1728 Macwood Dr
" F h2725 E Geer St Lot 18
C Billie M Mrs stylist La Boutique Salon r3300 Hursey St
" mes F (Marie R) (Eastern Elec) h1302 E Geer St
" arie S emp Duke Univ & Hosp rRt 2 Bx 52 Morrisville
" ph M emp Duke Univ & Hosp rAsheville
" san hWestover Park Apts Apt B2
" lson O (Shirley C) (Coe's Htg & Air Condtg) h1204 Camden Av
Co Kath emp Duke Univ & Hosp rRt 4 Bx 45a Pittsboro
" unton dir info servs U S Environmental Protection Agcy
Co Lizzie S h1001 Ancroft Av
Co y David G mgr The Garden Cntr h812 W Murray Av
" Janis K studt r833 N Mangum St
" ry L studt r213 Thelma St
" Rebecca N supvr Duke Univ & Hosp h803 N Duke St
" Sph D emp Duke Univ & Hosp r301 Swift Av
" Try L h916 W Trinity Av Apt 8
" Vi (Ann) elec eng RTI h17 Balmoray Ct Apt 22
Cofield See Also Cofield
" Ales (Wid Robt) retd r1108 Iredell St
" Enda K church sec Edgemont Bapt Ch r806 Carolina St
" Euald T r2410 Green St
" Euald T slsmn Ilderton Dodge Co r1406 Wylewood St Apt B1
" J lbert h806 Carolina St
" Jes E (Barbara) serv mgr Rigsbee Tire Sls h907 Iredell St
" Jes E (Berodin) h1126 Raynor St
" Ts G (Ruth K) mach opr Am Tob h2410 Green St
Coff Arrington studt r319 E Umstead St
" Bara J h1503 N Hyde Park Av
" Dld (Viola) emp E P A h1023 Sycamore St
" Dght E emp Duke Univ & Hosp r1915 S Roxboro St
" Ekin W (Viola F) formn Am Tob h115 Watts St
" Gk (Georgia B) prof eng Eason Coffin Assocs h3929 Kelly
" Glys M emp Duke Univ & Hosp r1915 South Roxboro St
" Jer host Burger King r1915 Roxboro St
" NeW r115 Watts St
" Pacia A h800 Hopkins St Apt D2
" Ro J M (Gladys B) lab L & M h1915 S Roxboro St
" Tna Mrs retd h319 E Umstead St
Coffn Kay h1829 Front St Apt C2

COFIELD
Cofield See Also Coffield
" Jesse H (Wavelene P) home coordinator Rogers-Herr Jr Hi Sch h1319 S Alston Av
" Resa emp Duke Univ & Hosp h905 Monmouth Av
" Wavelene P Mrs tchr East End Sch r1319 S Alston Av
Cogan Celia emp Duke Univ & Hosp h3311 Shannon Manor Apts Apt 26a
" Stuart studt r413 Morris St
" Stuart F emp Duke Univ & Hosp r1026 W Trinity
Cogdell J L h914 Monmouth Av Apt 3
" Lettie C emp Duke Univ & Hosp r112 Pearson St
" Levester (Lettie C) hsekpg asst N C Central Univ h112 Pearson St
" Linda B Mrs tchr Carrington Jr Hi Sch r4731 High Meadow Rd
" Luther (Bernice S) studt h3022 Colonial Apts Apt 21a
" Olivia studt r112 Pearson St
Cogdill Wanda M emp Duke Univ & Hosp rAsheville
Coggeshall Gayle emp Duke Univ & Hosp rRoom 233 Hanes House Duke Station
Coggin Ann designer Wells-Lloyd Florist r1609a Sedgefield St
" Cindy pbx opr Coggin Pontiac r700 Morreene Rd
" Curtis L slsmn Brunson's Inc r503 N Driver St
" David C finance mgr Coggin Pontiac r6g Carriage House Apts
" Eliz H florist Sanders Florist h1609 Sedgefield St Apt A
" Exxon (Geo A Coggin Jr) 4525 Chapel Hill Blvd
" Geo A Jr pres Coggin Pontiac h60 Kimberly Dr
" Gladys R (Wid John R) (Rollins Grocery) h503 N Driver St
" Jane Mrs sec Coggin Pontiac r60 Kimberly Dr
" Jimmie L (Margt) slsmn Allied Fense hA5 Brogden Court Apts
" John lease & fleet mgr Coggin Pontiac r60 Kimberly Dr
" Luther h700 Morreene Rd Apt J8
" Luther v-pres Coggin Pontiac rJacksonville N C
" Margt O emp Duke Univ & Hosp r1200 Leon St Apt A5
COGGIN PONTIAC INC, George A Coggin Jr President, Madza, Volvo And Honda Automobiles, "Whatever It Takes Coggin Gives," We Sell To Sell Again, Sales, Service And Parts 4419 Chapel Hill Blvd, PO Box 1268 (27702), Tels 489-6531, Chapel Hill 929-2150
Coggins Luther C (Mona S) hlpr City h209 Laurel St
Coghill Kath D Mrs clk Rose's Variety Store rOld Hillsborough Rd
" Mac T (Carrie L) pntr h125 E Seeman St
" Wm R (Patricia) assoc Lowder Real Est h508 Parkview Dr
Cogswell Dennis R (Nancy L) plan dir United Fund Of Durham h4420 Sunny Court Dr
" Neale A emp Duke Univ & Hosp rBx 5841 Duke Sta
Cogwell Emily T Mrs asst dept mgr N C Mut Life Ins r133 Cornwallis Rd
" Vivian P food serv aide Duke Univ & Hosp h918a Lancaster St
Cohen See Also Cohn Cone And Cowan
" Arth h812 Broad St
" Carolyn A emp Duke Univ & Hosp rBx 6026 College Sta
" G W h924 Lambeth Cir
" Harvey Jay (Sandra) phys Duke Univ & Hosp h2811 Friendship Rd
" Jeffrey L studt r2712 Legion Av
" Jo Ann D emp Duke Univ & Hosp r301 Swift Av Apt 32
" Kalman J emp Duke Univ & Hosp rChapel Hill
" Marianne Mrs tchr Little River Elem Sch rChapel Hill N C
" T June emp Duke Univ & Hosp rRt 1 Bx 202b Oxford
Cohick Josie studt h215 Anderson St Apt D
Cohn See Also Cohen Cone And Cowan
" A M h18f Carriage House Apts
" Judy emp Duke Univ & Hosp rChapel Hill
" Kenneth E (Linda D) flavorist L & M h5103 Pine Trail Dr
" Linda D Mrs admn asst L & M r5103 Pine Trail Dr
" Lona J (Wid Elizah A) h907 Hale St
" M r1315 Morreene Rd Apt 20e
Coie John D (Carolyn L) asst prof Duke Univ & Hosp h2801 Dogwood Rd
Coin Laundry Charles Martin Mgr 943 E Main St
Coker Emanuel A emp G T E r229d Carriage House Apts
" Jerry emp Duke Univ & Hosp rRt 2 Bx 599 Cary
" Patricia F emp Duke Univ & Hosp rRt 2 Bx 599 Cary

SINCE 1905
DURHAM PLUMBING AND HEATING CO. INC.
ROBERT L. NUNNAMAKER, President
RESIDENTIAL AND COMMERCIAL
Tels. 596-5313 and 383-3579
4302 Berini Dr. (27705) — Warehouse Clay and Peabody Sts.

DRAPER INSULATION CO. INC.
ALUMINUM AWNINGS—STORM DOORS AND WINDOWS—CARPORTS
LONNIE DRAPER SINCE 1946 L. M. DRAPER, JR.
CAPP STREET TEL. 596-2676 P.O. BOX 11055 (27703)

MUNICIPAL FORMS & SYSTEMS, Inc.
One-Time Carbon Forms - Continuous - Tabulating - Fan-Fold Forms
Accounting Machine Forms - Register Forms - W-2 and Related Tax Forms
1920 GARLAND ST. (27705) DIAL (919) 286-7778

Crabtree Pharmacy

PRESCRIPTION SPECIALISTS
WE DELIVER

SUNDRIES
•••••
COSMETICS
•••••
SNACK BAR
•••••

2100 Angier Av. (27703)
DIAL 596-8271

ALDRIDGE POWER MOWER CO., Inc.
POWER MOWERS — CHAIN SAWS — GARDEN TRACTORS
PARTS and SUPPLIES • SALES and SERVICE
2694 Chapel Hill Blvd. (27707) Dial 489-332

COKLOUGH
Coklough Retha Mrs mgr Ruth Hall Florist
Colacino James M (Sandra) studt h3022 Colonial Apts Apt 87c
Colberg Peter (Pamela A) studt h416 Seven Oaks Rd
Colbert C h1802 Forest Rd
" Cheryl mgr Information & Referral Cntr rChapel Hill NC
" Cheryl M information clk United Fund Of Durham r17 Baemoray Ct Apt 25
" Lawrence D budget & mgmnt City Of Durham h17 Balmoray Ct Apt 25
Colburn Triphy E emp Duke Univ & Shop h610 S La Salle St Apt 7a
Colclough Anne clk Caro Copy Center & Ofc Sup r2916 Barwick Dr
" Buena K (Wid Julius C) h3429 N Roxboro Rd
" Claiborne M (Retta C) emp Genl Tel h901 Chalk Level Rd Apt T 4
" Eliz T (Wid G T) retd h2524 Cascadilla St
" Foy M (Wid Connie L) retd h3500 Angier Av
" Foy R firefighter City Of Durham r1231 Carp-Fletcher Rd
" Fred Jr (Patsy H) with Taylor-Parker h2532 Fairlawn Rd
" Fred III studt r2532 Fairlawn Rd
" G P retd h2224 Hillandale Rd
" Gloria B Mrs tchr Bethesda Bapt Ch Sch rRt 1 Morrisville N C
" Henry E research mech Gunter & Cook h209 Hammond St
" J Corbitt (Ivaleene E) retd h1901 S Miami Blvd
" J Harold (Marjorie C) mgr-mtl bldg L A Downey & Son h3730 Hope Valley Rd
" Jerry (Patsey) mech Yellow Cab h2108 Glover Rd
" Julius C Jr (Ida S) carrier PO h815 W Leon St
" Kenneth T (Colclough Auto Sls) r4800 Roxboro Rd
" Leo J (Myrtle T) insp Harris & Pyne h204 Hammond St
" Loris R (Mary R) retd h2508 Banner St
" Margt Mrs tchr aide Little River Elem Sch h507 Hunter St
" Mary R Mrs lpn Mc Pherson Hosp r2508 Banner St
" Patsy A emp Duke Univ & Hosp r1326 Ellis Rd
" Robt (Amanda F) retd h1405 Lincoln St
" Violet M Mrs waitress Mangum Cafe r1307 Watts St
" Wm J counselor Hope Valley Sch r3500 Angier Av
Colclough's Auto Sales (K T Colclough) 612 Rigsbee Av
Coldaing Wm h311 S La Salle St Apt 51d
Coldough Debra B Mrs tchr Northern Hi Sch r1117 Lakewood Av
Cole Agnes M Mrs ofc sec C E Phillips r1012 E Club Blvd
" Alex B (Mary L) economist State Of N C h1311 Anderson St
" Amber D r329a Clark St
" Ann r914 Monmouth Av Apt 2
" Anna B emp Duke Univ & Hosp r908 Clarendon St
" Anne H emp Duke Univ & Hosp r3317 N Duke St
" Apartments (Jessie Cole) 510 Watts St
" B Aubrey guard Burl Indus r2113 Summit St
" Bert H hC3 Brogden Court Apts
" Betty B emp Duke Univ & Hosp rRt 3 Bx 228b Apex NC
" Betty L h1031 Sherwood Dr Apt E
" Brenda M Mrs clk Durham Herald r2815 Dodson Av
" Brodie J (Edith M) loom fxr Burlington Indus h2200 Carver St
" Byron K emp Duke Univ & Hosp r901 Chalk Level Rd Apt Y15
" C H (Anna) pntr M H Pickett h908b Clarendon St
" C Walter (Annie L) retd h905 Rosehill Av
" Carrie M (Wid Geo P) pres Cole's Inc h3127 Pickett Rd
" Carry C (Clara N) retd h3215 Cromwell Rd
" Charles C (Mary M) driver Overnite Trans h1708 Cumberland Av
" Charles L (Gladys G) tailor Royal Clo r300 Archdale Dr
" Charlie C (Jessie R) bldg contr h2524 Fairlawn Rd
" Christine emp Duke Univ & Hosp r1102 Horton Rd
" Christine R (Wid C Hubert) retd h711 Bolton St
" Clara R lpn Duke Univ & Hosp hB1 Mutual Dr
" Claudia T retd h906 Rome Av
" Cleo emp Burnham Van Serv
" Coila P (Wid E W) retd h2113 Summit St

COLE CONSTRUCTION CO INC, Jesse W Cole Pres, General Contractors 1914 Perry St (WD) (27705), Tel 286-1123 (See Index To Advertisers)
" Cora L (Wid Alvin J) lpn Duke Univ & Hosp h55d Mc Dougald Terrace Apts
" David G h881 Louise Cir
" Day (Eliz) h21i Carriage House Apts
" Denny h2800 Front St Apt M 7
" Dexter R (Theresa B) supvr traffic eng Genl Tel h1515 Redmond Dr
" Donald S shop formn Addison Playworl Camping Cntr rWilkin Dr
" Durwood C rodmn City Of Durham r1708 Cumberland Av
" E Dimian h4805 Garrett Rd
" Edna T (Wid Marvin B) retd h1606 W Lakewood Av
" Eliz G Mrs retd r300 Archdale Dr
" Elvin J Jr lab Duke Univ r55d Mc Dougald Terrace Apts
" Ethel M emp Duke Univ & Hosp r3819 Booker St
" Eula M (Wid Bruelah) emp Duke Univ h300 Archdale Dr
" F h1505 Duke University Rd Apt 6h
" Foye W (Wid James W) ship & rec clk Burl Indus h1815 Cannon Dr
" Freda K emp Duke Univ & Hosp rRt 4 B & W 18 Hillsborough NC
" Gary (Brenda) h2621 Lawndale Av
" Gladys H Mrs nurse Duke Hosp h713 Kent St
" Harold S (Agnes M) linemn Duke Pwr h1012 E Club Blvd
" Harry W location cln Bernson Carpet Rug Cln & Stge r809 Lancaster St
" J Bernard (Nonie H) retd h1020 Wells St
" J Marvin (Sudie B) retd h2204 Wilson St
" J Richd r1815 Cannon Dr
" Jack W Jr (Mittie) retd h2901 Chapel Hill Rd
" James barber Wright's Barber Shop r508 Hardee St
" James A Jr (Mary A) (Stubbs Biggs & Cole) h3700 St Mark Rd
" James B (Kathleen P) retd h908 Dacian Av
" James B Jr (Anne H) mech eng Bieman & Rowell h3317 N Duke St
" James E (Daisy L) cook NCCU h203 W Enterprise St
" James E (Georgia C) ofc mgr Matthews Body Shop h2905 Broad St
" James E food serv asst N C Central Univ r815 Carrington
" Jesse T (Louise W) fl mgr Belk's h2938 Chapel Hill Rd
" Jesse W (Virgie L) pres Cole Constn Co Inc h1706 Cole Mil Rd
" Jessie (Cole Apts)
" Johnnie (Dorothy) water & sewage mtcemn City Of Durhan Water & Sewer Dept h2900 Sprucewood Dr
" June R Mrs policy typ Crum & Forster Ins Co's r102 E Edgewood Dr
" Katherine r2113 Summit St
" L C hD2 Brogden Court Apts
" Ladele B agt Met Life h5320 Partridge St
" Leon M rB1 Mutual Dr
" Lloyd (Margie) h1100 W Leon St Apt 3
" Lucille U typ County Health Dept h818 Demerius St Apt
" Mary h1835 Cheek Rd Apt 16c
" Mary E (Wid E Stewart) retd h104 W Trinity Av
" Mary L retd h2102 Sprunt Av
" Mary L tchr Grace Bapt Ch Day Sch r1311 Anderson St
" Mary L h22e Few Gardens
" Michl C studt r2522 Fairlawn Rd
" Michl T (June) mech Terry's Serv Garage h102 E Edgewo Dr
" Mildred Mrs h1206 Hamlin St

COLE MOTOR CO (Foy R Cole), Authorized Pontiac Sa And Service, Used Cars And Trucks, Repair On All Automobiles, Hwy 70 West, Hillsborough, N C (2727 Tel 732-2892
" Nan keypunch opr Data Serv r1006 Arnette Av
" Obrey E (Eunice N) retd r2522 Elgin St
" Patricia A studt r311 S La Salle St Apt 38f
" Paul B Jr (Lillian T) electn L&M h2122 Overland Dr
" Phyllis R h329a Clark St
" R Taylor (Anne C) instr Duke Univ & Hosp h7 Sylvan R
" Richd tchr aide Carrington Jr Hi Sch r604 Cecil St
" Robt (Marianna) h1617 Greenbriar Rd

BRAME SPECIALTY CO., Inc.
Janitor Supplies—Office Products
Industrial Papers—Laundry Supplies—Wholesale Paper
Customized Designing — Matched Packaging —Napkins — Place Mats
949 WASHINGTON STREET, (27701) TELEPHONE 682-5421

DURHAM INSURANCE SERVICE CO
Insurance — Real Estate — Property Management
530 Central Carolina Bank Bldg.
111 N. Corcoran St., P.O. Box 1994 (27702) Phone 682-109

76 UNION

SPEIGHT'S AUTO SERVICE, Inc.

ROAD SERVICE • STEAM CLEANING • MECHANIC ON DUTY • FUEL OIL

DIAL 682-3575

433 E. PILOT ST. CORNER OF FAYETTEVILLE ST. (27707)

OLE
Robt E (Unda) driver Old Dominion Frt Lines h26j Carriage House Apts
Robt G (Billie G) emp Bryant Durham Elec h911 Virgie St
Robt S (Elsie R) carp Wm J Chestnut Inc h910 Virgie St
Ruth E (Wid Odell C) ofc sec Sperry Rand h218 S Benjamine St
Sarah h3010b E Weaver St
Shirley opr Erwin Apts Beauty Salon r1114½ Buchanan Blvd
Somener L (Annie F) retd h3025 Farthing St (B)
Sophie T opr Bonnie Fair Beauty Salon r2711 Shenandoah Av
Steph L (Susan M) firefighter City Of Durham h1615 Sedgefield St Apt 8
Sybil h1315 Morreene Rd Apt 4 E
T Boyce emp Duke Univ & Hosp r223 Pineview Rd
Theophilus emp Brame Specialty r907a Chester St
Theresa B emp Duke Univ & Hosp r1515 Redmond Dr
Tommy (Shirley) h1114½ N Buchanan Blvd
W Lloyd Jr minister of mus Trinity Av Presby Ch r1100- A3 Lea St
Wanda P clk Garrison Accounting Serv rRt 1 Box 289 Hillsborough NC
Vm (Bernice M) h708 Hope Av
Vm E (Sophie T) retd h2711 Shenandoah Av
Vm L Jr (Dorothy S) production supvr L & M h1407 Colewood Dr
Woodrow W (Annie S) retd h2209 W Knox St
Co's Inc Carrie M Cole Pres Richd C Pickett V-Pres B W Harris Sec-Treas sausage 3123 Pickett Rd
" arty Store 801 N Mangum St
Cella June C studt h624 Pamlico St
Cman Anne emp NC Mem Hosp r1509 Fayetteville St
" nnie h2507 S Roxboro St Apt 61
" axter O (Louise R) servmn Duke Univ & Hosp h700 Carver St
" lly R insp Lions Club Indus For The Blind r203 N Guthrie St
" L h112 Newell St
" ecelia S Mrs h715 Hopkins St
" arence W (Helen R) dispr Epes Transport Sys h200 W Rockway St
" emesie P emp Duke Univ & Hosp rHillsborough NC
" oris A h311 S La Salle St Apt 39h
" dridge R (Lossie C) retd h518 Martha St
" dridge R Jr (Beatrice F) barber Bull City Barber Shop h313 E Moline St
" nma L Mrs maid Womack Electronic Sup r2114 Federal Av
" ther nurse hH1c University Apartments
" la M nurse Duke Univ & Hosp h821 Da Vinci St
" ank B (Mary C) taxi serv 400 Anderson St h400 Anderson St
" S mach Sperry Rand h3301 Shannon Manor Apts Apt 12a
" sas recpt Donald T Moore r1600 N Duke St Apt 41
" nes r1026 Berkeley St
" nes studt r603a Maplewood Av
" nes R h2748 Middleton St Apt 19d
" net waitress Woolworth's h911a Exum St
" F Jr staff mgr Pilot Life Home Serv r114 N Joyland St
" n H (Alma) studt h1000 N Duke St Apt 27
" nnie C (Lyetta R) (Coleman's Gro & Fish Mkt) rRt 3 Bx 51
" nnye Mrs insp Burl Indus h1432 Wabash St Apt 4
" eph F emp Duke Univ & Hosp rHillsborough NC
" her J Jr (Barbara J) res rep D P Co h5032 Gatewood Dr
" Gail emp Duke Univ & Hosp rBx 5493 Duke Sta
" gt H Mrs agcy asst N C Mut Life Ins h1210 Rosewood St
" gt L admn asst Duke Univ & Hosp h918 Urban Av
" tha W (Wid Joseph) h1119 Iredell St Apt 1
" y G (Wid Sam D) piano tchr 915 Englewood Av h915 Englewood Av
" y H (Wid Geo L) slswn My Shop h1511 N Miami Blvd
" ine Johnson Mtr r803 Maynard Av
" l r410 E Pilot St Apt C 7
" J studt r1119 Iredell St Apt 1
" d G emp Duke Univ & Hosp rRaleigh NC
" d L (Betty P) order clk N C Mut Whol Drug rApex NC
" (Jean C) h231 Forest Wood Dr

COLEMAN
" Ronald E (Lillia S) agt Life & Casualty Ins h1000 N Duke St Apt 41
" Ronald N (Maxine) instlr repr Genl Tel h803 E Maynard Av
" Rosalind emp Duke Univ & Hosp r112 Newell St
" Sharon A emp Duke Univ & Hosp r515 Cecil St
" Sue C emp Duke Univ & Hosp r114 N Joyland Av
" Susan L studt r2105 Ruffin St
" Van D studt r4142 Deepwood Cir
" Vance A h1708c Englewood Av
" W B (Vivian W) retd h3911 Tremont Dr
" Wm Alan studt h2213 Elder St Apt 14
" Wm H emp Duke Univ & Hosp r311 S Lasalle St Apt 51d
Coleman's Grocery & Fish Market (Johnnie C Coleman) 2516 Fayetteville St
Colen Elley A h1623 Shawnee St
Colenda Ann Mrs interviewer State Emp Security Comn r2112 Broad St Apt E86
" Patricia A h2112e Broad St Apt 86
Coles D Jean h2201 Marehead Av Apt 5
" Robert emp Duke Univ & Hosp rConcord Ma
Coletta Louis retd h809 Cleveland St
Coley See Also Colley And Collie
" Annie S (Wid Charlie K) retd h105 St Paul St
" Bessie retd h113 E Maynard Av
" Betsy D emp Duke Univ & Hosp r2206 S Alston Av
" Burch (Addie B) retd h1009 Cornell St
" C Ken Jr (Mary T) pipeftr L&M h106 St Paul St
" Dave W h1311 N Mangum St Apt 5
" Elizsmon J (India E) retd h623 Bacon St
" Fred T (Jean C) dept mgr Black Indus r810 Midland Ter
" J C (Betsy D) aide Vets Admn h2206 Alston Avenue Rd
" J D h1314 Broad St
" John P emp Duke Univ & Hosp r3015 East Geer St
" Lennis E nursery asst Vets Admn h103 E Umstead St
" Lucy U (Wid Connie L) retd r208 Albemarle St
" M A retd h2313a S Roxboro St
" M H h24 Hawthorne Dr
" Marilyn B Mrs med asst Mc Pherson Hosp r3015 E Geer St
" Mary J studt r106 St Paul St
" Mary L emp Duke Univ & Hosp rRt 1 Bx 202a
" Mary T Mrs clk Miller Ins Agcy r106 St Paul St
" Monte h2802 Ashe St
" Nathl porter White Optical Labys r2727 Edmund St
" Nichols h608 Hardee St Apt C4
" Pat L lab tech Watts Hosp r2503 Stephenson Dr
" Phillis studt r2206 Alston Avenue Rd
" Roscoe water & sewage mtcemn City Of Durham r2823 Angier Av
" Sam J mgr US Dept Stabilization & Conservation rButner NC
" Sheeley G Jr studt r1007 W Trinity Av
" Wm studt r420 W Markham Av
" Wyatt V (Ann H) mgr Integon Financial Serv h4314 Barbary St
Colford Christopher W studt h311 S La Salle St Apt 50i
Colgan T h1315 Morreene Rd Apt 17 K
College Contracting Co J T Warren Mgr 803 Ramseur St
" Grill (David S Johnson) 416 Lawson St
" Inn Restaurant (Mrs Martha J Easterling) 1306 Fayetteville St
" Laundrette (Robt Pendergraft) 3005½ Fayetteville St
" Plaza Apartments 410 E Pilot St
" Shop The (David A And Mrs Norma B Nichols) clo 1105 W Main St
" View Nursery (Mrs Virginia W Alston) day nursery 810 S Plum St
Collen Bruce D emp Duke Univ & Hosp rBx 7577 College Sta
Colley See Also Coley And Collie
" Mary M (Wid Ernest) h310 Murphy St
Collie Charles H (Florence G) lndry wkr White Star Inc h1117 N Guthrie Av
" Dorothy emp Duke Univ & Hosp r1308 Rosewood St
" Joseph H (Barbara G) pres Southchem Inc h3826 Regent Rd
" Robt T (Dorothy J) eng L&M h1308 Rosewood St
Collie's Cleaners (James B Lawson) 3300 Guess Rd
Collier Arth assoc recuriting dir Am Red Cross r5502 Pelham Rd
" Arth B h2836 Chapel Hill Rd Apt 24e

"FOR ALL YOUR REAL ESTATE NEEDS"
Peggy HOLLOWAY REALTY
Business Phones 477-3212, 477-7549
HOME TEL. 477-1732
3207 Guess Rd. Durham, North Carolina (27705)

APPLIANCE & TV CENTER
APPLIANCE & TV CENTER
TELEVISION — STEREO — RADIO — SMALL APPLIANCES
539 FOSTER ST. (27702) DIAL 688-4371

UPCHURCH CONSTRUCTION CO.
LICENSED — BONDED — INSURED
QUALITY WORK — GUARANTEED — FREE ESTIMATES
RESIDENTIAL — COMMERCIAL — CUSTOM HOMES — REMODELING — REPAIRS
471-1443

T. E. Allen & Sons Insurance Agency Inc.

SERVICE SAVINGS IMA

INDEPENDENT MUTUAL INSURANCE AGENT

Dividend Paying Automobile and Home Owners Insurance

Personalized Service

705 NORTH CAROLINA NATIONAL BANK BLDG. 123 W. MAIN ST. (27701)

Phone 688-2319

Oscar Miller Contractor, Inc.

ASPHALT PAVING—High Quality Work at Lower Prices

Duraleigh Rd., P.O. Box 30097, Raleigh, N.C. (27612) Tel. 787-244

Durham Tel. 688-3339

COLLIER
" Claiborne (Lucille T) contr 3115 Nantuckett Av h3115 Nantuckett Av
" Harry h3319 Chapel Hill Rd
" Harry (Tricia) mech Harriss-Conners Chevrolet h1902 James St Apt 2
" Karen studt h1911 Yearby Av Apt F
" Mamie G (Wid Thos N) retd r105 Cherry Grove St
" Rochelle S emp Duke Univ & Hosp r3912 Wake Forest Rd
" Wm H (Rochelle S) v pres Collier's Constn Co h3822 Wake Forest Rd
Colligan Christine emp Duke Univ & Hosp h2414 W Club Blvd Apt 1
Collin Frank A (Linda S) emp EPA h6 Morse Cir
Collingwood Dan studt r1529 E Glenn School Rd
" Geo F (Rochelle M) piping supt Caro Air Conditioning h1529 E Glenn School Rd
Collins A K h117a S Briggs Av
" Andrew P (Shirley) dentist 2721 Chapel Hill Blvd r1603 Sycamore St
" Andrew P h3926 Dover Rd
" Annie M retd h812 Yancey St
" Arth W (Rosa D) retd r3121 Hope Valley Rd
" Arth W Jr emp Duke Univ & Hosp r2211 Sparger Rd
" B Arlene Mrs food serv City Bd Of Educ rRt 1 Bx 259
" B Kenneth (Doris) (Ken's Quickie Mart) rHillsborough N C
" Barbara J h1315 Morreene Rd Apt 20 G
" Barnie (Martha) tech White Optical Labys rRt 1 Bx 155 Bittsboro NC
" Beatrice h815 Dacian Av Apt 14
" Bert asst v-pres N C Mut Life Ins h916 Jerome Rd
" Betty B emp Duke Univ & Hosp r3215 Denise St
" Beverly S sec Sanders Florist r2002 Taylor St
" Bobby mgr Bobby's Food Stroe rRt 2 Chapel Hill NC
" Bobby G emp Duke Univ & Hosp rRt 1 Bx 54 Stem NC
" Bobby M tchr Carrington Jr Hi Sch r5821 Wilma St Rt 8
" Colin S h1000 Ruby St Apt 7
" Cora h1003 Angier Av
" Coy C (Jane S) buyer Preiser Scientific h2309 Stroller Av
" David h2410 Glendale Av
" David P atndt Strayhorn Union 76 & Wrecker Serv h bx82 Hamlin Rd Rt 5
" Debra G Mrs clk County Dept Social Servs rApex
" Don (Myra M) driver supvr Pilot Frt Carriers rRt 3 Hillsborough NC
" Dorothy h1611 Duke University Rd Apt 10c
" Dorothy L emp Duke Univ & Hosp r907 Midland Ter
" Eddie D (Lillian) supvr Durham Exch Club Sheltered Wk Shop h5205 Shady Bluff St
" Estelle C Mrs ins claims Duke Univ & Hosp h1413 Berkeley St
" Ethel h2519 S Roxboro St Apt 24
" Eustice E (Ruth M) driver Pilot Frt Carriers rRt 2 Chapel Hill NC
" F Farrell emp Duke Univ & Hosp h624 S La Salle St Apt 5d
" Faye h605 E Umstead St Apt 9
" Florence S Mrs h1410 Earl St
" G Lynette Mrs child caretkr h2022 Englewood Av
" Gerard M emp Duke Univ & Hosp r625 Old Oxford Hwy
" Glen (Betty) slsmn L & M h3215 Denise St
" Goldie A Mrs bundler GBM h2308 Harvard Av
" Harold K (Edna P) pres DTI h3412 Sheridan Dr
" Ida M (Wid James C) retd h2013 Angier Av
" Irene S Mrs emp Am Tob h1532 Mason Dr
" James (Grignola) h4216 Garrett Rd Apt C 14
" James D emp Duke Univ & Hosp rBx 4494 Duke Sta
" James H Jr (Lucy H) consultant Rhodes Inc h3112 Devon Rd
" James O (Mary J) ofc mgr Transouth Finance rMebane NC
" Jean H Mrs eligibility splst County Dept Social Servs rRaleigh
" Jeffrey J emp Duke Univ & Hosp rChapel Hill NC
" Jeffreys J Jr appr mach Miller Mfg rRt 2 Rougemont NC
" John J emp Duke Univ & Hosp rBx 4565 Duke Sta
" John T (Cathy M) mech Duke Univ & Hosp h2305 Sovereign St
" John W (Margt J) distributor Watkins Products h3011 N Duke St
" K D h3311 Shannon Manor Apts Apt 34b

COLLINS
" Kenneth A taxi driver r36e Mc Dougald Terrace Apts
" Lillian M Mrs bkpr Arc Elec r5205 Shady Bluff St
" Linda C Mrs tchr Carrington Jr Hi Sch h3722 Kenmore Rd
" Linwood L (Ruth M) retd h2025 Woodrow St
" Macon G (Lula M) carp W D Lbr h510 Pleasant Dr
" Marie T Mrs emp Research Triangle h101 Lattimore La
" Mark emp Burroughs Welcome r5205 Shady Bluff St
" Martha stockrm clk White Optical Labys
" Martha S (Wid Coy C) acctg asst Genl Tel r2309 Stroller Av
" Mary A r709 Arnette Av
" Mary L h18b Few Gardens
" Mattieo h1109a N Buchanan Blvd
" Melvin A (Maggie O) mach opr Burlington Indus h2825 Glove Rd
" Myra J Mrs teller Wachovia Bk & Tr rRt 3 Hillsborough N C
" Nancy S Mrs tchr Fayetteville St Sch r608 Reta Rd
" Patricia C Mrs nurses aide NC Mem Hosp h36e Mc Dougald Terrace Apts
" Paul h3419 Glasson St Apt B
" Peter F sr chem L & M r501 Olive Branch Rd
" R h518 Hardee St Apt 3
" Redmond C studt h1015 Burch Av
" Richd A pkr N C Mut Whol Drug r2308 Harvard Av
" Robt h4216 Garrett Rd Apt K35
" Robt studt h1403 Duke University Rd Apt A2
" Robt J agt Southland Life Ins r1000 Lamond Av
" Ronald h2002 Taylor St
" Rose K Mrs retd r409 N Guthrie Av
" Shirley bkpr Orkin Exterminating r3807 Frieman Rd
" Shirley Mrs h2813b Ashe St
" Thos tech asst Am Red Cross rChapel Hill N C
" Thos (Susan) studt h3811 Shaftsbury St
" Vivian A emp Duke Univ & Hosp r1007 S Alston Av
" Wallace T (Dorothy L) hlpr Budd-Piper Roofing h1411c Gree St
" Willard F (Dorothy R) contrs roofing 907 Midland Ter h907 Midland Ter
" Wm sht mtl wkr Comfort Engs rRt 1 Bahama NC
" Wm F (Bertha A) ship clk Swift & Co r4408 Bennett Memo Rd
" Wm R (Alice P) retd h304 Formosa Av
Collinsworth David R undwrtr supvr Crum & Forster Ins Co's r2513 Carver St
Colliot Gerhard Y (Virginia M) retd h2515 Preston Av
Collis Wm R (Pauline D) formn Vets Admn h4005 Linden Ter
Collucci Vara h1021 Oakland Av
Colman Dianne studt r2114 Fayetteville St
" Emma Mrs file clk Electronics h2114 Fayetteville St
" Pearl (Wid James H) retd h908 Vickers Av
Colms Janice emp Book Exch h922 Dacian Av Apt 8
Colonial Apartments James L Hicks Jr Mgr 3022 Chapel Hill d
" Distributors 460 S Driver St

COLONIAL FLOORING & ACOUSTICAL CO INC

H E Gwin President-Treasurer, C A Bridgers Executi Vice-President, Residential, Commercial, Industrial, Asphalt Rubber, Vinyl, Vinyl Asbestos, Tile Wood Blocks, Linoleum And Vinyl Sheet Goods Carpets, Ceramic Walls And Floors, Computer Flooring, Dry And Movable Partitions, Acoustical Ceilings, Over 30 Years Of Service, 215 Morris St (27702) Tel 682-9157

" Hair Styling (Mrs Darlene Foster) 3227½ Rowena Av
" Stores Inc Oliver H Brewer Mgr gros 150 Northgate Shop Center
" Stores Inc B M Spain Mgr gros 209 Wellons Village Shop
Colony Management Co (Wm C Spann) 3050 Colony Rd
" Park Utilities Co Fred J Herndon Pres Mrs R D Herndon Pres 208 Foster St
" Road Professional Center 2919 Colony Rd
Color Craft Inc J Nelson Strawbridge Pres D Carl Hamill V Pres 3000 Croasdaile Rd
Colough Eliz slswn Robbins Of Durham r2524 Castledilla St
Colquitt Ginger L ofc sec h1316 Wyldewood Rd Apt D 2

BURTHEY FUNERAL SERVICE

Burthey Funeral Service Since 1946

Telephone 682-0327

1510 Fayetteville St. (27701)

HILLCREST CONVALESCENT CENTER Inc.

NORTH CAROLINA ASSOCIATION OF NURSING HOMES INC

MEDICARE APPROVED — *Skilled Nursing Care*

A COMPLETE REHABILITATION PROGRAM

1417 W. Pettigrew St. and Swift St., P.O. Box 2816 (27705) Tel. 286 05

SUGGS PLUMBING & HEATING INC.
PLUMBING AND HEATING CONTRACTORS ALSO
RENTAL EQUIPMENT — AIR COMPRESSORS — BACKHOE TRACTORS — ELECTRIC WELDERS
2122 SOVERIGN ST., P.O. BOX 2774 (27705) PHONE 286-1221

COLQUITT
" Richd E asst prof N C Central Univ r200 Seven Oaks Rd Apt 9c
" Rusty (Linda) h9c Carriage House Apts
Colson Mary R (Wid James) retd h1107 Morehead Av
Colter Carrie (Wid John) retd h1134 Merrick St Apt 4
Colton C r311 S La Salle St Apt 33e
" Joel G emp Duke Univ & Hosp h1616 Pinecrest Rd
" Lizzie Mrs h1207½ Ivy St
" U h3311 Shannon Manor Apts Apt 39b
" Valarie emp Duke Univ & Hosp h700 Morreene Rd Apt M5
Coltrane Carl (Pauline S) landscaper Roberts Constn h670 Troy St
" Carl W h1003a Virgie St
" Eunice Mrs cafeteria mgr E K Powe Sch r923 Carolina St
Mary P h44a Mc Dougald Terrace Apts
Colucci Ann h6 Manor Ct
Colvard Charles E (Geneva D) firefighter City Of Durham h2705 Fairlawn Rd
David F studt h1428 Acadia St
David F studt r2111 Woodland Dr
Douglas studt r2111 Woodland Dr
Farm Equipment Co (J Fred Colvard Jr) 748 E Geer St
J Fred Jr (Jerry C) (Colvard Farm Equip) h2111 Woodland Dr
Louis P (Wid J Fred) h1428 Acadia St
Wm P (Carol) emp K-Mart h1806 Haverford St
Worth acct Harris Bailey Self & Harris r4305 Regis Av
Colver Robt M (Lela E) instr Duke Univ & Hosp h2720 Circle Dr
Colville Wm D (Madeline) county forest ranger State Dept Of Natural & Economic Resources r301 Cheryl Av
Colvin A Stanton (Dorothy M) (Colvin Vet Hosp) rCabe Ford Rd
Abram J (Anne L) pres-sec-treas Jay Hos Mills h510 Everett Pl
Becky A waitress Pappy's rBx 6611
Jesse M emp Duke Univ & Hosp
Larry prntg asst N C Mut Life Ins r1119 Jackson St
Veterinary Hospital (A Stanton Colvin) 3627 Hillsborough Rd

COMAN BUILDING CENTER INC
J H Coman Jr President, W T Coman Executive Vice-President, C R Godwin Jr Vice-President, J H Coman III Secretary, W T Coman Jr Treasurer, Lumber, Building Supplies, Builders' Hardware, Office 600 Foster St (27702), Tel 688-9391,
" Elsie B Mrs radiation therapist Duke Univ & Hosp h1705 Glendale Av
" James H Jr (Billie C) pres Coman Bldg Center rRt 3 Hillsborough NC
" James H III sec Coman Bldg Center rRt 4 Hillsborough NC
" John E (Alma J) rep Place-Crete h3524 Racine St
" Judy H emp Duke Univ & Hosp r1712 James St
" Stuart h704a Shepherd St
" F (Betsey A E) (Forrest Coman Ltd) h312 N Buchanan Blvd Apt 304
" Stuart h704c Shepherd St
" Tom T (Patricia H) exec v-pres Coman Bldg Center h217 Pineview Rd
" Tom T Jr (Judy H) treas Coman Bldg Center r1712 James St
Comar Jane hlpr Reeves Co h511 N Driver St
" Ted N (Joyce S) wldr fabricator Indus Mtl Flame Sprayers h511 N Driver St
Comb Harold R hF5 Brogden Court Apts
Combs See Also Coombs
" Cheryl Mrs tchr Bragtown Elem Sch r2748 Middleton St
" Debra teller N C Natl Bk
" Doran C r207 E Piedmont Av
" Erwin L (Nancy) door assembly Lowes Of Durham rRt 1 Bx 35 Bahama NC
" Gene P (Wid Russell) h1806 W Markham Av
" Gloria G Mrs bkpr City Bd Of Educ rHillsborough
" Jerrel R comp opr Duke Univ Med Cntr h2420 Vesson Av Apt 8
" Jack M Jr (Kay) studt h1315 Morreene Rd Apt 11 P
" James R servmn Orkin Exterminating rRt 2 Bx 298
" Jerry L emp Duke Univ & Hosp r1315 Morreene Rd
" Jonetta asst sec-asst treas GBM h900 W Trinity Av Apt 21
" Kathy S studt h1611 Duke University Rd Apt 1f
" Kevin L h2748 Middleton St Apt 21g

COMEAUX
Comeaux Preston N III emp Duke Univ & Hosp rChapel Hill NC
Comer Andrew B (Eloise A) retd h2419 W Club Blvd
" Eloise A emp Duke Univ & Hosp r2419 W Club Blvd
" Richd P (Frances S) serv tech Pub Serv h1007 Benning St
" Steph W (Susan) studt h884 Louise Cir
" Susan emp Duke Univ & Hosp r884 Louise Cr
COMFORT ENGINEERS INC, Claude B Williams Jr President, R Henry Pope Vice-President, David M Hessee Secretary, W B Goff Jr Controller, Air Conditioning, Heating, Sheet Metal, Ventilating Contractors 4008 Neal Rd (WD), PO Box 2955 (27705), Tel 383-2502 (See Index To Advertisers)
Comfortemp Inc A Devard Bowden Pres 1511 Shawnee St
Commercial Credit Corp Norris N Porter Dist Mgr 519 Foster St
" Diving Service Rear 1105½ W Chapel Hill St
" Equipment Inc Of Durham James L Bland Mgr 1208 Duke University Rd
" Letter Service James L Bland Pres 1206 Duke University Rd
" Parts Corp Wendell H Miller Pres-Treas David S Miller Jr V-Pres auto whol 3538 Hillsborough Rd
" Printing Service Harold Strawbridge Pres 3004 Hillsborough Rd
Commonwealth Construction Co Larry D Rogers Pres Reginald H Rogers Exec V-Pres 2121 Guess Rd
Community Barber Shop (Charles C Todd) 2400 New Raleigh Rd
" Beauty & Barber Shop (Willie H Hood) 310 Sowell St
" Chapel Rev James Wheeler Pastor 303 N Guthrie Av
" Grocery (E Wade Barbee) 3724 Chapel Hill Rd
" Health Education Program 3737 N Roxboro Rd
" Life Center Allen Chessman Dir 504 W Chapel Hill St
" Lions Club 207 N Corcoran St
COMMUNITY PLANNING SERVICES Ronald Allen Planning Director, Division Of United Fund, 2d Fl Guaranty State Bank Bldg 107 N Market St, PO Box 1445 (27701), Tel 688-2316
" Store (Benney E & Irene C Fowler) gros 106 S Guthrie Av
Compton Billy emp Genl Tel h1611 Duke University Rd Apt 4a
" Clyde V (Ethel C) (Clyde's Gro) h904 Rome Av
" Edgar S (Agnes J) supvr Blue Cross Blue Shield h1817 Northgate St
" Helen L Mrs tchr Hillside Hi Sch rRt 3 Bx 124a Hillsborough NC
" James S (Margt H) elec eng h5129 Pine Trail Dr
" Jo Anna N Mrs opr Aileen's Coiffures rPershing St
" Leslie S emp Duke Univ & Hosp r218 Monmouth Av
" Lyle supt Royall Rltrs Insuror Genl Contrs r108 S Mineral Spgs Rd
" Reginald T (Leslie) studt h218 Monmouth Av
Computer Sciences Corp 5504 Chapel Hill Blvd
Comstock Byron h1314 Wyldewood Rd Apt A 1
Conans Morrins slsmn Baskin Robbins r2517 Glendale Av
Conant Ann P emp Duke Univ & Hosp rBx 2019 Hanes House Duke Sta
" Janet M h2517 Glendale Av
" Margt D emp Duke Univ & Hosp rBx 6292 College Sta
" Norman F (Sylvia N) prof Duke Medical Center h5622 Garrett Rd
" Steph H (Kath R) studt h5622 Garrett Rd
" Sylvia M studt r2517 Glendale Av
Conaway Wm H (Thelma M) (Bill's Barbecue Grill) h704 Bernice St

CONCRETE SERVICE CO INC OF DURHAM
Art Bane Executive Vice-President-General Manager, Ready Mixed Concrete 312 S Plum St (27703), Tel 596-8105 (See Index To Advertisers)
Conder James B policemn City Of Durham rCarolina Mobile Home
" Jim emp City Pub Safety Sta 5
" Paul h2709 Joyner St
" Priscilla A USMC r114 N Driver St
Condoret Jacques E chef Hope Valley County Club rRt 2 Bx 368b Chapel Hill NC
Cone See Also Cohen Cohn And Cowan
" Bunnie Mrs thcr St Luke's Epis Ch Kindergarten rChapel Hill NC

UNITED DURHAM Inc.
FOOD MARKET
6,336 Sq. Ft. Store
602 W. Mangum St. (27701)
TEL. 688-2355
U.D.I. Community Development Corp. Central Office
1202 Fayetteville St. (27707)
TEL. 688-1331

FIAT
SALES and SERVICE
O'Briant Motor Co.
317 Rigsbee Ave. (27702)
Tels. 682-8241 and 682-0321

DURHAM'S FIRST COMPLETE RENTAL CO.
WHY BUY?
McBROOM'S RENTALS, Inc.
2[illegible]4 Guess Rd. (27705) Telephone 286-4414

ACME
PLUMBING HEATING AIR CONDITIONING
PLUMBING & HEATING CO. OF DURHAM Inc.
REPAIRS FOR PLUMBING HEATING
REPAIRS COMMERCIAL RESIDENTIAL INDUSTRIAL BACK HOE RENTALS
Tel. 688-1348
326 W. Geer St. P.O. Box 2288 Durham, N.C. (22702)

London Marina Inc.
BOATS SALES and SERVICE
Complete Line of
•BOATING
•CANVAS GOODS
•MARINE PAINT
•HARDWARE
•SANDBLASTING
BOAT HAULING
PHONE 489-9179 or 489-4097
South Square Mall 4125 Durham-Chapel Hill Blvd. (27707)

NORTH CAROLINA MUTUAL
LIFE INSURANCE COMPANY
Durham, North Carolina (27701) Mutual Plaza Telephone 682-9201

CONE
" Herman III emp Duke Univ & Hosp rRt 4 Chapel Hill
" Jean J h520 E Club Blvd
" Lorena B (Wid Wm B) retd h2513 Rochelle St
" Norma J ofc sec First Union Natl Bk h3515 N Roxboro Rd Apt 10
Conerly Wm B emp Duke Univ & Hosp h311 S La Salle St Apt 29c
Conery Paula J studt r2801b Hillsborough Rd
CONFEDERATE INN (Roger And Gail Stanley), Hospitality Our Specialty, 24 Hour Restaurant Adjacent, Color TV, 24 Hour Telephone Service From Each Room, Pool, Close And Easy Access To Duke And V A Hospitals, Interstate 85 And US 70 West, Rt 2, Box 549 (27705), Tel 383-2561
Conforte James R (Audrey) supvr J F D Electronic Plant h4911 Brentwood Rd
Conger Anthony emp Duke Univ & Hosp rChapel Hill NC
" Joseph B clk J & J Enterprise r1101 N Mangum St
" Judith emp Duke Univ & Hosp rChapel Hill NC
Conklin Baron L respiratory therapy tech Duke Univ & Hosp r402 Hammond St
" Contact Lens Laboratory (Don R Conklin) 1104½ Broad St
" Don R (Patricia H) (Conklin Contact Lens Laby) h2514 N Roxboro Rd
" Geneva H (Wid Herman P) clk King's Dept Store h108 Broadway St
" Jack H (Florence) meat ctr Fowler's Food Store rRt 1 Bx 166d Hillsboro NC
" Jackie emp Drug Lo Discount Drug Center rBx 166d Hillsborough N C
" Joel H (Zitat) mach Sou Parts & Elec h18 Balmoray Ct Apt 12
" Kathleen cafeteria wkr Bragtown Elem Sch r901 Usher St
" Kathleen D (Wid Kenneth J) hd material dept Roses- Northgate h2503 Stephenson Dr
" Margt h2504 Lindmont St
" Mary A studt h600-5 S La Salle St Apt 9e
" Mary H (Wid Robt L) mach opr Am Tob h402 Hammond St
" Patricia H asst prof N C Central Univ r2514 Roxboro Rd
" Ronald D USAF r2503 Stephenson Dr
" Ross E (Barbara K) emp I B M h5417 Newhall Rd
" Thos H (Dorothy R) retd h2403 N Roxboro Rd
" Thos R asst mgr Pappy's Rest r2403 N Roxboro Rd
Conley See Also Connally And Connelly
" A A h107 Pinecrest Rd
" Charles C h700 Morreene Rd Apt H3
" David M (Diane) film prod-cameramn D M C Enterprises h1401 Arnette Av
" Everett R emp Duke Univ & Hosp rAhseville NC
" Gerald h526 Green St
" Gerald C emp Duke Univ & Hosp rHillsborough NC
" John M emp Duke Univ & Hosp r526 Green St
" John M h1414 Wyldewood Rd Apt B1
" Martin J Jr emp Duke Univ & Hosp rFt Lauderdale Fl
" Paula F emp Duke Univ & Hosp r526 Green St
Conly Annie M retd h1510 N Alston Av
Conn Aaron M (Mavis B) counselor Durham Tech h2405 Cambridge Dr
" B Edw (Lu Ann) h2410 Harvard Av
" Claudia emp Duke Univ & Hosp rBx 1242 Duke Station
" Debra A emp Duke Univ & Hosp r311 S Lasalle St Apt 5d Duke Manor
" Edw W (Nellie A) driver Yellow Cab h2306 Erwin Rd
" John M studt hN3b University Apartments
" Wm E (Linda G) vender Atlantic Tob h1208 E Geer St Apt 2
Connally See Also Conley And Connelly
" Ronald S (Beverly W) acct Pritchard Paint & Glass h1919 Essex Dr
Connell Blanche B Mrs ofc sec Nello L Teer Co r 210 Virginia Av
" Burdette H Mrs tchr Sou Hi Sch r411 Hugo St
" Carol L studt r411 Hugo St
" Diane r3128 Hope Valley Rd
" Donald C USN r411 Hugo St
" Ela G retd r2525 Chapel Hill Rd
" Herman L (Blanche D) slsmn Hutchins Auto Sup h1210 Virginia Av

CONNELL
" James hWestover Park Apts Apt B9
" Larry R studt h2415 Vesson Av Apt 4
" Robt D (Burdette H) counselor State Div Vocational Rehabilitation h411 Hugo St
Connelly See Also Conley And Connally
CONNELLY JEWELERS INC, Thomas F Connelly President R M Kinton Secretary-Manager, More Than 100 Years Jewelry Experience, Diamonds, Watches, Jewelry, Silver China, Crystal, Gifts, Jewelry Designers, Jewelry And Watch Repair, Engraving Done In The Store, 212 W Main St (27701) Tel 682-4186
" Patk U S M C r306 Wellington Dr
" Robt E Jr (Kathleen R) slsmn Litton Med Prods h306 Wellington Dr
" Thos F J (Kath K) pres Connelly Jwlrs h1714 Vista St
Conner See Also Connor
" Annabelle G acctg asst Genl Tel r1912 Cannon Dr
" Barbara A med tech Vets Admn Hosp h311 S La Salle St Ap 34r
" Burton C emp Duke Univ & Hosp r1203 D Naples Pl
" Clyde V constn mgr Genl Tel r706 Chalice St
" Dona Mrs ofc sec D P Co r706 Chalice 57
" Douglas studt r1912 Cannon Dr
" Fred B Jr (Patricia P) agt Western & Sou Life Ins h4923 Fo Hunt St
" Iva J emp Duke Univ & Hosp r17 Balmoray Ct Apt 7
" James L II emp Duke Univ & Hosp rBx 4268 Duke Sta
James M terminal mgr Old Dominion Freight Line rParkwoo Manor Apt 20
" Jim h20 Manor Ct
" Johnsie E emp Duke Univ & Hosp rHillsborough NC
" Joseph (Belle) (Autocraft Uphol) h1912 Cannon Dr
" K F h13b Carriage House Apts
" Linda studt r1912 Cannon Dr
" Patk R h2752 Middleton St Apt 26g
" Pearl B (Wid Frank) retd h1514 Liberty St
" Robt projectionist Yorktowne Theater rRt 5 Bx 460a
" W D h1505 Duke University Rd Apt 8l
Conners J John studt h700 Morreene Rd Apt E14
Connery Grace h2836 Chapel Hill Rd Apt 22e
" Grace B Mrs (Connery Photography) h1911a House Av Apt 2
" M B (Helga S) photog Connery Photography h1022 Norwood Av
" Peter h2200 Elder St Apt 4
" Peter M emp Duke Univ & Hosp r1115 W Chapel Hill St
" Photography (Mrs Grace B Connery) 1022 Norwood Av
Connette Edw studt h2101 Ward St
Connley Jessie J Mrs h2725 E Geer St Lot 28
Connor See Also Conner
" Iva T nurse Duke Hosp h17 Balmoray Ct Apt 7
" Lucy M emp Duke Univ & Hosp h615 E Umstead St Apt 1
" Wm T (Shirley E) emp Durham Drapery h312 Dowd St
Connors John J emp Duke Univ & Hosp r700 Morreene Rd A E14
Connoy M B h1743 Morehead Av
Conover Richd M shop mech Pritchard Paint & Glass h16 Durante Pl
Conrad Carol Mrs tchr Durham Academy r1003 Camden Av
" Dennis M (Carol) studt h2101 Ervin Cir
" Frenchie h1503½ W Club Blvd
" Willhelmia h205b Cornwallis Rd
Conroy Eliz Mrs tchr Bragtown Elem Sch r903 Proctor St
" Joseph studt h913 N Buchanan Blvd
" Paul R (Eliz) announcer W D B S h903 W Proctor St
Consolidated Theatres Mrs Gaynelle H Winstead Mgr amusem cos 202 N Church St
Constable Edna retd r1011 W Knox St
" Ernest W retd r808 Archdale Dr
Constantinou Harriet (Wid John) r925 Urban Av
" Lou dist civil ct reporter State Ct Of Justice h925 Urban A
Constructors & General Laborers Local No 700 Robt C Ashw Rep 705 N Mangum St

PAUL JEFFRIES ELECTRICAL CONTRACTOR
RESIDENTIAL WIRING AND REPAIRS - FIXTURES
TEL. 477-4523 RIVERSIDE DR., RT. 8, (27704) 2 MILES NORTH OF CITY LIMITS

QUALITY CLEANING
SCOTT and ROBERTS Inc.
DURHAM'S FOREMOST CLEANERS
733 FOSTER ST. (27701) TEL. 682-9325

CONSTRUCTORS SUPPLY CO
ALASTAIR L MUIRHEAD PRESIDENT
JESSE MOYE GENERAL MANAGER
DUAL MIXED CONCRETE
DELIVERED WHERE YOU WANT IT
WHEN YOU WANT IT
CONCRETE MATERIALS
CONTRACTORS EQUIPMENT
1435 CAMDEN AV AT N&W RR
PO BOX 2087 (27702)
TELEPHONE 682-9211
CHAPEL HILL, N C
TELEPHONE 942-5111
(See Index To Advertisers)

onsultants & Designers Inc Wm W Snyder Br Mgr 1058 W Club Blvd Rm 225
onte Harry A serv dept City Of Durham rCary N C
ontez Valmos S studt r2305½ Chapel Hill Rd
ontinental Trailways bus lines 411 E Main St
Water Conditioning Corp C B Wicker Mgr 308 Bon Air Av
onvenient Food Mart (Joseph L And Raymond A Jackson) gro 2128 Angier Av
nverse Brian h4216 Garrett Rd Apt I 36
nvery Frank J (Janet B) instr Duke Univ & Hosp h2315 Wilson St
Janet T studt r5317 Pelham Rd
Richd J (Estelle R) (R T A Assoc) h5317 Pelham Rd
nway Alvin L (Grace D) slsmn Kimbrell's Furn h2114 Riddle Rd
Cheryl O ofc sec White Optical Labys r1713 Jester Rd
Don hlpr Adams & Tilley Elec
Don h3821 Alston Avenue Rd Lot K17
" rnest L (Rowena E) emp Burl Domestics h308 N La Salle St
" eo W (Pearl B) retd h2400 W Knox St
" ames E retd h1010 Gloria Av
" ohn I (Pat C) heavy equip opr State Hwy Dept h2508 Richwood Rd
" alius emp Golden Belt Mfg h2014 W Knox St
" ather E (Viola B) wtchmn L & M h108½ S Hyde Park Av
" uriel A (Wid John E) retd r418 Anderson St
" elton N (Nancy L) mgr Roxboro Rd Union 76 h2914 Independence St
Cye Joe mgr Jamie's Newstand r2916 Banner St
Cyers Jimmie (Candis B) whsemn Brame Specialty h302 E Geer St
" hn (Faye) emp Goldkist Poultry h225 Walton St
" uise A emp Duke Univ & Hosp r2506 Otis St
" is L Rev (Louise A) pastor Bible Way h2506 Otis St
" iney J bldg & grounds City Of Durham h605 Canal St
" iney W (Lula B) hse clns John Unstead Hosp h17f Few Gardens
" n C (Patricia) emp Durham Cigar & Candy h7b Few Gardens
Cos John S (Kathleen L) woodshop trainee Y & J Furn Chapel Hill NC
Co See Also Cooke
" Mildred emp Duke Univ & Hosp r516 Gordon St
" ce B (Wid Alphonzo G) h200 W Enterprise St
" tha H (Wid Walter P) h2807 Beck Rd
" nche W (Wid Emmette) med sup asmblr Duke Univ & Hosp 510 Barnes Av
" CK h1702 Robinhood Rd
" Col M emp Duke Univ & Hosp rHillsborough NC
" olyn W Mrs suspense analyst Crum & Forster Ins Co's 2519 Glendale Av
" Crles (Stella) emp Am Tob h909 Sedgefield St
" Crles L r121 Pearson St
" Crlie mgr Lanier Bait & Tackle rRt 1 Morrisville N C
" Cence E (Eunice M) mech Modern Elec h2606 Joyner St
" Cle R (Beverly J) serv wrtr Alexander Mtr r108 Mickey Cir
" Cis C (Elva W) v-pres J H Cook & Sons h1519 Southwood
" Dbie ofc sec Fed Bur Prisons r6506 Whitt Rd
" Dorah asst Operation Breakthrough h314a Clark St
" Dres R h3906 Duke La Apt 7
" Dld D research asst L & M r4417 Bracada St

COOK
" Donald R slsmn Continental Water Condtg r6237 Dello St
" E h901 Chalk Level Rd Apt L 1
" Elva Mrs reading aide Morehead Sch
" Elva W Mrs tchr Lyon Pk Sch r1519 Southwood Dr
" Geo h410 E Pilot St Apt G 4
" Harvey A (Eva H) ofc hlpr Caro Block h1524 Cook Rd
" Helen E cook Hope Valley Country Club r909 Scout Dr
" Hurley S (Johnnie M) slsmn Frank Ward & Assocs h4415 Sunny Court Dr
" J h3315 Wake Forest Rd
" J H & Sons Inc Robt L Cook Pres Curtis C Cook V-Pres Robt L Cook Jr Sec-Treas leather dlrs 209 N Church St
" Jamee studt h131 Baldwin Dr
" Jane F Mrs librn Lakewood Sch rChapel Hill NC
" Jeffrey M emp Duke Univ & Hosp rBx 1046 Grad Ctr Duke Sta
" Jimmie D dir of admn U D I Central Ofc r321 Rippling Stream Rd
" John studt h1901 Erwin Rd Apt D
" John B (Ruby M) retd h1506 Robinhood Rd
" John L (Mary F) driver Epes Transport Sys r4317 Holt School Rd
" John V emp Duke Univ & Hosp rBx 9162 Duke Sta
" Johnnie M emp Duke Univ & Hosp r4415 Sunny Ct
" Joseph Mrs retd h4317 Holt School Rd
" Joyce V emp Duke Univ & Hosp rRt 5 Bx 88
" Juanita T Mrs med asst Mc Pherson Hosp rRt 2 Bx 144 Hillsborough NC
" Judy K librn Powe Sch rBurlington NC
" Kenneth probation ofcr State Probation Comn r3008 Beach Grove St
" Kenneth W (Susan B) mech Mike's Transmission Serv r5602 Willow Dr
" L L h3022 Colonial Apts Apt 92c
" Leroy B constn wkr h1305 S Roxboro St
" Linda waitress Festa Rm Holiday Inn r1114 Wyldewood Rd
" Linda L clk Reliance Ins rRt 3 Bx 527 Hboro NC
" Margt I Mrs retd r908 Burch Av
" Margt L Mrs (Ruth Hall Florist) r1206 Gregson St
" Mary chkr Rite-Way Lndry & Clns rRt 3 Bx 508 Hillsborough NC
" Mary Mrs (Adorn Beauty Salon) rLebanon Cir
" Mary D pres Am Bldrs Of Durham rLillington NC
" Minnie H emp Duke Univ & Hosp r6237 Dello St
" Nathl emp Resesearch Triangle h709 North St
" Ondry G (Ruby R) clk Ruby Riddle Serv Sta r409 Craven St
" Owen P swtchbd opr Mech & Farmers Bk r2011 Otis St
" Pamela A emp Duke Univ & Hosp rBx 6296 College Sta
" Patricia A studt r1519 Southwood Dr
" Patricia C emp Duke Univ & Hosp r4417 Bracada Dr
" Philip emp Duke Univ & Hosp rGlenn Heights Chapel Hill NC
" Pretiss water & sewage mtcemn City Of Durham r1410 Earl St
" Raymond E (Linda C) computer programmer h1114 Wyldewood Rd
" Rebecca A h12b Few Gardens
" Rebecca M Mrs h121 Pearson St
" Renee cash Bonanza Sirloin Pit r108 Mickey Cir
" Robt L emp Duke Univ & Hosp rBx 6301 College Sta
" Robt L (Ruth C) pres J H Cook & Sons rSalisbury NC
" Robt L r912 N Mangum St
" Robt L Jr (Sarah D) sec-treas J H Cook & Sons rSalisbury NC
" Robt S (Lois M) driver Worth Chem h3514 Cole Mill Rd
" Robt S mtcemn B T Assoc r3524 Cole Mill St
" Ronnie D cook The Haufbrau h908 Burch Av
" Roy J (Joyce V) constn wkr h bx88 Hamlin Rd Rt 5
" Ruby M emp Genl Tel r1506 Robinhood Rd
" Ruby R (Wid Ordry G) (Ruby Riddle Serv Sta) h409 Craven St
" Sandra J tchr Whitted Jr Hi Sch r2007 House Av Apt 6
" Sophia h1200 Juniper St
" Steven jan B & T Assocs r3514 Cole Mill Rd
" Susan E emp Duke Univ & Hosp r2309 Carpenter Rd
" Thom (Carolyn) h2729 Ellen St
" Thos L (Jessie F) retd h2003 W Club Blvd
" W L h2316 Chapel Hill Rd
" W Lionel (Owen P) retd h2011 Otis St

YOUR Independent Insurance AGENT
EAVES INSURANCE AGENCY INC.
Complete Coverage For Your Protection
Telephone 489-9176
1820 Chapel Hill Road, P.O. Box 809 (27702)
At Lakewood Shopping Center

MEMBER FDIC
Liberty Bank & Trust Company
No Service Charge Checking
621 Vickers Av. Tel. 688-7365 (27701)
Drive Up Service From 8 to 6
1926 Holloway St. Tel. 688-5574

DURHAM COLLEGE
MODERN AIR-CONDITIONED FOR YEAR ROUND COMFORT
G.I. Approved — Night and Day Classes — Accredited
Accredited As A Junior College of Business
Co ge Plaza, 3128 Fayetteville St. (27707) Phones 688-3893 and 682-2607

"Our Know How Is Your Guarantee"
BUNTIN'S CARPETS
LT. COL. JOE S. BUNTIN, Owner
TEL. 493-2405
2699 Chapel Hill Blvd.—¼ Mile From Yorktowne Theatre (27707)

LONG'S FLORIST
Flowers
Cut Flowers
Plants,
Funeral
Designs
Dial
682-3866
Nights 596-5623
1201 N.
Roxboro St.
(27701)

American Motors
Morgan Motors, Inc.
SALES AND SERVICE
3601 HILLSBOROUGH RD. (WD) (27705)
TEL. 383-2531

COOK
" W Michl h311 S La Salle St Apt 8c
" Wesley A h2006c Jersey Av
" Wesley A Jr emp Duke Univ & Hosp rRt 2 Bx 160 Chapel Hill
" Wilbur M meter rdr D P Co rRt 1 Hillsborough NC
" Wilie h210 E Corporation St
" Wm r1300 Broad St
" Wm F (Margt C) surveyor State Hwy Comn h1206 N Gregson St
" Willis L mech Alexander Mtr h513 Gordon St
Cooke Alice P (Wid Elmo M) slswn Baldwin's h107 W Edgewood Dr
" Alphonso Jr (Grace A) custodial wkr C E Jordan Sr Hi Sch h1311 Rosewood St
" Amos T (Carolyn B) retd h303 Dunstan St
" Aylene (Wid R B) h401 Watts St
" Barbara L instr N C Central Univ r605 Lawson St
" Benj D (Grace R) retd h2313 Englewood Av
" Burke M (Madeline S) retd h2007 James St
" Carolyn B emp Duke Univ & Hosp r303 Dunstan St
" David B (Frances D) slsmn h1010 S Plum St
" David B Jr (Barbara L) h615 Lawson St
" Donald D (Barbara A) studt h821 W Markham Av
" Edna R Mrs clk Erwin Oil h2209 Wilson St
" Edw E emp Duke Univ & Hosp r5824 Roxboro Rd
" Edw N (Gladys F) emp Am Tob h4129 Hope Valley Rd
" Elsie C emp Duke Univ & Hosp r2209 Morehead Av
" Eula r3004 Shannon Rd
" Euna h1829 Front St Apt C5
" Evelyn C r916 Burch Av
" Francine h700 Morreene Rd Apt F6
" Gaynelle Y switchbd opr Durham Hotel h112a W Piedmont Av
" Geo B (Nannie W) retd h906 Camden Av
" Geo H (Margt A) mach opr Am Tob h4212 Hope Valley Rd
" Geo W (Emmalee H) serv eng h613 Mimosa St
" Geo W Jr (Alice B) fxr Burlington Indus h1605 Greenbriar Rd
" Grace A records clk N C Central Univ r1311 Rosewood St
" Grace M (Wid Grover T) h4137 Alston Avenue Rd
" Grover D (Archie P) supvr Goodwill Indus h3313 Wake Forest Rd
" Harrell (Lois) driver Durham Transfer & Stge r301 Wilkins Dr
" Harriett B Mrs clk D P Co r619 Orindo Dr
" India M studt r615 Lawson St
" James H Jr emp Duke Univ & Hosp h2112d Broad St Apt 10
" Jessie C (Wid Geo W) retd r206 W Rockway St
" John F retd r2523 Woodrow St
" Joseph M (Irene B) retd h908 Camden Av
" Julian B (Margt M) mgr serv sta Miller-Hurst h314b Clark St
" Lawrence E emp Duke Univ & Hosp r200 W Enterprise St
" Leon (Hazel B) mach opr Am Tob h4820 Hope Valley Rd
" Levi h806 Yancey St
" Logan L studt r615 Lawson St
" Lois cln dept Model-Durham Lndry Clns r301 Wilkins Dr
" Madaline S Mrs cafeteria wkr C E Jordan Sr Hi Sch r2007 James St
" Marilyn h3022 Colonial Apts Apt 17d
" Maynard E (Emma S) retd h1614 N Duke St
" Morris B (Ola P) retd h2326 Englewood Av
" Nannie W Mrs dept mgr Baldwin's r906 Camden
" Naomi P retd r206 W Rockway St
" Otis (Martha D) fxr Am Tob h5332 Garrett Rd
" Patricia B emp Duke Univ & Hosp r2112 Broad St Apt D10
" Ralph R (Selena G) mgr Green Wood Apts h2423 W Club Blvd
" Roger L mgr Winn-Dixie h5a Carriage House Apts
" Rudolph B (Eliz A) mgr Triangle Oil h647 E Cranford Av
" Ruth pkr Am Tob h206 W Rockway St
" Ruth R (Wid Harvey C) rep Avon Products h607 Midway Av
" Susan J Mrs mgr Protective Agcy r4216 Garrett Rd Apt L1
" T C P E Inc Joseph Kapheer Pres consulting eng 331 W Main St Rm 408
" Teresa G hd ladies wear Roses-Northgate r2815 State St
" Thos C (Jean H) h3633 Westover Rd
" Vashti retd h805 Gattis St
" Vashti Jr retd h1108 Jackson St
" W Bryant (M Eliz) mach opr L&M h907 Camden Av
" Wallace H (Thelma C) retd h4117 Hope Valley Rd
" Walter D (Sarah W) slsmn Brame Specialty r5307 Stephens La Rt 8
" Wm V (Elsie C) mgr Jefferson Std Life Ins h2209 Moorehead Av Apt 2
" Willie M swtchbd opr N C Central Univ r304 Bell St
Cooksey Barry D asst vault teller Wachovia Bk & Tr r3718 S Alston Av
" Steph H emp Duke Univ & Hosp rBx 5613 Duke Sta

COOKSLEY
Cooksley Kristin C nurse Duke Univ & Hosp h714 Bolton St
Cool Kenneth E emp Duke Univ & Hosp r1500 Duke Univ Rd Apt J3b
" R E eng L & M rRaleigh NC
Cooley Arth E USA r706 S Mangum St Apt 1
" B S h206 Mallard Av
" Bessie retd h111½ Roberson St
" Bryan C (Polly A) driver Burton Mtr Lines h601b Watts St
" C Leroy (Daisy S) supvr Sears h1156 Delano St
" Dave h610 Arnette Av
" David lab City Schs
" David E emp Duke Univ & Hosp rRt 2 Bx 376 Creedmoor N
" Debra A studt r1156 Delano St
" J h2006 House Av Apt 3
" J S r700 Morreene Rd Apt L6
" Joel L (Lura E) sls dept Ingold Tire h1819 James St
" Keith asst mgr Winn-Dixie
" L E Mrs sec P & H Mfg & Eng h3020 Cathy Dr
" Lee W electn Elec Contrs r1156 Delano St
" Mary S nurse h915b Rosehill Av
" Otha C Jr (Ann) stock clk N C Mut Whol Drug h2725 E Gee St Lot 20
" Philip C (Gretchen S) analyst Research Triangle Institute h23 Forest Wood Dr
" Robt E (Louise Q) cable splicer Genl Tel h1839 Stage Rd
" S Delmon h118 Bond St
" Sandra (Mai) clk Winn-Dixie h1016 Carolina St
" Sandra E bkpr Winn Dixie r2218 Ferrell Rd
" Steven W supvr Ace Distr rRt 4 Bx 2992
" Ted E (Beanie T) emp UNC h706 S Mangum St Apt 1
" Theresa M emp Duke Univ & Hosp r1800 Hillandale Rd Bx 2992 W Durham Sta
" Vena T retd h2001 Liberty St
" Wm H purification plant City Of Durham r3407 Dearborn D
Coolidge R R h1215 Washington St
" Sharon N studt h2226 Lafayette St
Cools Tommy mkt mgr Winn-Dixie
Coombs See Also Combs
" Charles F (Virginia D) h810 Burch Av
" Frances L studt r810 Burch Av
Coon See Also Coone Counce And Koonce
" James (Zola L) retd h207 E Geer St
Coone Christine H bkpr Durham Transfer & Stge rRt 6 Bx 39
" John (Lucille J) mtce supvr State Dept Health Educ & Welfa h1310 Rosewood St
" Ray (Brown's Furn Barn) rHillsborough NC
Coonrad Evelyn V hemotologist Durham Clinic r3534 Rugby R
" Ralph W (Evelyn V) (Durham Orthopaedic Assocs) h3534 Rugby Rd
" Susan studt r3534 Rugby Rd
" Susan V studt h1315 Morreene Rd Apt 22 A
Cooper A Derwin (Mary N) med dir Home Security Life Ins h3615 Dover Rd
" Anita L cash Kroger's r608 Hardee St Apt C7
" Annie M r1206b Avery St
" Arleen S Mrs typ State Bd Of Educ h835a Wilkerson Av
" Armah J h307 W Trinity Av Apt 3
" B clerical wkr Sperry Rand rRt 1 Bx 119 Rougemont NC
" Belinda ofc mgr Hillhaven Rose Manor Convalescent Center rDemerius St
" Bernadette S Mrs clk Central Caro Bk & Tr r213 Northwoo Cir
" C I (A L) h1700 Chapel Hill Rd Apt 2b
" Carlotta slswn The Piece Goods Shop
" Caroline Mrs rKing's Daughters Home
" Cecil R emp Duke Univ & Hosp r3413 Guess Rd
" Charles H (Nell S) photog Durham Herald h6 Lucerne La
" Chris studt h215 Anderson St Apt F
" Chris (Dollie) h1615 Sedgefield St Apt 12
" Craig W (Jeanette L) emp Broad Constn h2024 Sprunt Av
" Dewey h310 W Trinity Av Apt 3
" Diane emp Duke Univ & Hosp r410 Pilot St Apt H1
" Donald h2622 Ashe St
" Donald L Rev tchr splst Orange Presbytery r2620 Princeton Dr
" Eddie r904 John St
" Edwin B Jr (Mary B) ofthopedic surgeon Duke Univ & Ho h3916 St Mark's Rd
" Ella J emp Duke Univ & Hosp rRt 1 Bx 155 Hillsborough C
" Eva h2507 S Roxboro St Apt 27
" Florence L Mrs retd h1008 Rock St
" Geo IV (Marjorie D) phys Duke Univ & Hosp h4045 Kelly r
" Georgia L emp Duke Univ & Hosp h2512 Bluefield St
" Gloria D emp Duke Univ & Hosp r51b Ridgeway Av
" Harold sr systems analyst N C R h5104 Gatewood Dr

DG May COMPANY, INC.
CONTRACTORS
Sandblasting Painters-Paper Hangers-Decorators Art Gallery
Imperial Bldg. 215 Morris St. (27701) Phone 688-2338

COOPER
' Haywood (Vernice) mech Lee Air Conditioners h1611 South St
' Haywood V sht mtl wkr Caro Air Conditioning r1611 South St
' J Allen studt h2007 House Av Apt 1
' James Jr emp Duke Univ & Hosp rPO Bx 213 Hillsborough NC
' James Z (Carol A) sr customer eng I B M h518 Wanda Ridge Dr
' Jean C dept chairmn N C Central Univ h12 Holmes Cir
Jeanette A emp Duke Univ & Hosp rInfinity Rd
Jerry T retd h402 E Maynard Av
Joe E cemeteries operations City Of Durham rRt 2 Bx 377
John studt h1907 Erwin Rd Apt G
John A emp Duke Univ & Hosp rArlington Va
John P studt r6 Lucerne La
Jonathan D emp Duke Univ & Hosp r1913 Erwin Rd
Julia C Mrs emp Genl Tel h3029 Forrester St
Juliette T Mrs ofc sec N C Mut Life Ins r910 Willowdale Dr
Kenneth E (Claretha) mach opr Amphenol h3015 Wedgedale Dr
Kim B h1315 Morreene Rd Apt 9 U
Kirby (Juliaette E) med tech Vets Admn h910 Willowdale Dr
Lennis R (Bernadette S) consultant Met Life h213 Northwood Cir
Leon C (Anna L) asst mgr Carter's Restr h815 Dacian Av Apt 6
Lila D Mrs retd h2157 Charles St
Lillie A emp Duke Univ & Hosp r9 U Chapel Towers Apts 1315 Morreene Rd
Lucious C custdn Northern Hi Sch rRt 2 Bx 282 Oxford NC
Lyle W (Mildred K) retd h2703 N Roxboro Rd
Lyle W Jr dir of mfg L & M rRt 8 Bx 397c
M E Mrs retd h610½ Colonial St
Marjorie emp Duke Univ & Hosp rPO Bx 251 Hillsborough NC
Mary D emp Duke Univ & Hosp rPO Bx 213 Hillsborough NC
Patricia maid Sleepy Time Inn r610 N Roxboro St
Patricia S Mrs opr Lakewood Beauty Salon rBx 465 Mineral Springs Rd Rt 6
Pauline uphol Honeycutt Uphol rButner NC
Queen nurse Murdock Center h802 Da Vinci St
Robt L (Golies R) retd h1000 Juniper St
Royal L (Haddie M) retd h807 Jim Lyon Rd Rt 8
Sandra J emp Duke Univ & Hosp h602 E Maynard Av
Sarah Mrs retd r416a N Guthrie Av
Terry studt r910 Arnette Av
Thelma R emp Barbour's Food h1103½ Fern St
COOPER U S A INC (A Welcome Company) Stephen D Corman Treasurer, Research And Development For Veterinary Medicine And Supplies, 50 Park Dr, PO Box 12338, Research Triangle Park, N C (27709) Tel 549-8911
" Vernal M Mrs claims rep Social Security Admn r1315 Morreene Rd Apt 13f
" Vernice C emp Duke Univ & Hosp r1611 South St
" W Christop emp Duke Univ & Hosp rApt 12 1615 Sedgefield Ct
" W Ernest (Christine P) retd h2105 Chapel Hill Rd
" Wallace R (Estelle B) emp Burl Indus h909 Broad St
" Walter driver Central Caro Bonded Whse
" Walter J r310 E Umstead St
" Wm (Sherry) h913 Price Av
" Wm T h819 Demerius St Apt N3
Cooperative School The Mrs Shirley P Willis Prin 2038 Erwin Rd
Coordinating Council For Senior Citizens Mrs Donna Latta Dir 2500 N Roxboro Rd
" Commie E (Vallie E) retd h2522 Joyner St
" David L (Phyllis C) pres David's Ofc Int r4016 Chaucer Dr
" Geoffrey D emp Duke Univ & Hosp h2752 Middleton St Apt 23g
" Jimmy R (Janie) emp IBM h3601 Westminster Av
" Phyllis C Mrs sec treas David's Ofc Interiors r4016 Chaucer Dr
" Ann E (Edna E) fxr Am Tob h2518 Joyner St
" Ann L (Lois L) retd h211 S Driver St
Coplamd Barbara Mrs opr Tenny's Beauty Shop rWilma Dr Rt 1
Copelan See Also Copeland
" Kathleen L Mrs ofc sec Copelan Plmb r3335 Chapel Hill Rd
" Marcus G (Kathleen L) (Copelan Plmb) h3335 Chapel Hill Rd

COPELAN
" Marcus G Jr studt r3335 Chapel Hill Rd

COPELAN PLUMBING CO
(Marcus G Copelan), Plumbing Contractors, Commercial, Industrial, Institutional, 3333 Chapel Hill Rd (27707), Tel 489-3107

Copeland Ann W accts payable Coca-Cola rRt 1 Wake Forest NC
" Bert L h1005a Moreland Av
" Betty H Mrs clerical aide Sherwood Githens Jr Hi rBx 88 White Oak Dr Rt 7
" Chester C (Lois P) slsmn Nu-Tread Tire h2310 Alabama Av
" Cyd W Mrs (Cyd's Beauty Shop) r2835 Herring Blvd
" Dana D emp Duke Univ & Hosp
" E Wade (Cyd W) sanitarian County Health Dept h2835 Herring Blvd
" Faye D Mrs admn sec Duke Univ & Hosp h891 Louise Cir
" Gerald B research asst L & M r800 Brye St
" Gladys B (Wid Wade D) nurse h103 W Maynard Av
" J C asst to agency dir N C Mut Life Ins rSpartanburg SC
" James T (Irene P) retd h603 Hugo St
" James W (Gaynelle) driver Epes Transport Sys rRt 1 Mebane NC
" Karen T emp Duke Univ & Hosp r4703 Chicopae Trail
" Lillian h311 E Enterprise St
" Lizzie G Mrs maid h330 E Enterprise St
" Lois P Mrs asst acctg ofcr Central Caro Bk & Tr r2310 Alabama Av
" Lulu L (Wid Murray) laby tech Duke Hosp h1013 S Plum St
" Madeline retd h1018 Monmouth Av
" Margt E (Wid Eric H) ofc sec Durham Hi Sch h1007 Norwood Av
" Robt D Jr (Sandra) asst treas Central Caro Bk & Tr r5702 Birch Dr
" Ron h409 Pekoe Av
" Sadie studt r1013 S Plum St
" Sandra W emp Duke Univ & Hosp r5702 Birch Dr
" Sherry S tel opr L & M h19c Carriage House Apts
Copely Ann Mrs h800 Brye St
Copening Helene C pharm Duke Univ & Hosp h5b Carriage House Apts
" Pauline r5b Carriage House Apts
Copet James r1307 South St
Copley Alton L (Annie C) countermn Hutchins Auto Sup h1020 9th St
" Bessie G (Wid Louis E) h1808 Bivins St
" C Ann ofc mgr Taltons Select Business Equip r412 Edward St
" Cath M Mrs clk Am Tob r412 Edward St
" Clyde E (Alda) retd h313 E Trinity Av
" Delia L (Action Pest Control) h2721 Shannon Rd
" Eliz A ofc sec Talton Business Equip r412 Edward St
" Ellen B Mrs emp Brame Specialty r2300 Alabama Av
" F B h311 Old Oxford Hwy
" Gertie retd h1004b Clarendon St
" Hilda I r1005 Clarendon St
" J Watts (Helen P) land surveyor 123 W Main St Rm 711 h3430 Sheridan Dr
" James F (Undine H) mgr Johnson-Forrester r3308 Mary Martin Rd
" Janie W emp Duke Univ & Hosp r808 Clarendon St
" Jesse O (Jeanette C) cut-off man Mead Containers h2323 Lindmont St
" Jewelers (Lester J Copley) 712 9th St
" Jonnie M (Wid Wm L) r808 Clarendon St
" Jouils G (Ellen B) farmer h2300 Alabama Av
" Larry (Myrtle D) mech Earl J Latta Inc h1129 Raynor St
" Lester J (Shirley) (Copley Jwlrs) h4100 Torella St
" Ruth G Mrs tchr Holt Elem Sch r3117 Winston Rd
" Shiney emp Copley Jwlrs
" Shirley sec Triangle Jwlrs r4100 Torella St
" Steve atndt Bobby's Gulf Serv & Gro h4506 N Roxboro Rd Rt 2 Rougemont
" Undine Mrs sls clk Johnson-Forrester r3308 Mary Martin Rd
" Vending Machines (Wm B Copley) 808 Clarendon St
" Vivian C (Wid H Kerman) h2303 Lednum St Apt C
" Wm advance slsmn Canada Dry rWake Forest Hwy

THE KNOWLEDGE OF WHERE TO BUY IS AS IMPORTANT AS WHERE TO SELL GOODS

THE ROSE AGENCY, Inc.
COMPLETE OFFICE SUPPLIES AND OUTFITTERS
Notary Seals - Embossers and Corporation Seals - Rubber Stamps
111 W. Parrish St. (27701) P.O. Box 1929 (27702) Phone 688-1336

MAKERS OF FINE FURNITURE FOR THE ENTIRE HOME
1612 E. Geer St. (27701)
½ Mile Out On Hwy. 15 A North
Y and J Furniture Co.
REFINISHING REPRODUCTIONS
Phone 682-6131

GANN INDUSTRIAL SUPPLIES & MACHINE SHOP
MUNICIPAL SUPPLIES — SMITH BLAIR PRODUCTS — KENNEDY VALVES
FIRE HYDRANTS — AIR COMPRESSORS — BOILER INSTALLATION — REPAIRS
PVC-CAST IRON PIPE - CEMENT ASBESTOS PIPE
312 S. Miami Blvd. (27703) Phone 596-8178

OPEN 7 DAYS 9 AM to 11:45 PM
IVY ROOM RESTAURANT & DELICATESSEN
PARTY STORE — COSMOPOLITAN ROOM — GOURMET SHOP
1000 W. Main St. (27701) Free Parking Tels. 688-6041—682-9771

COPLEY
" Wm B (Janie W) (Copley Vending Machs) h808 Clarendon St
" Wm H (Ruth G) firefighter City Of Durham h3117 Winston Rd
" Wm J (Hazel B) carp L&M h1801 Liberty St
Coplez Travis L (Neffie O) retd h2237 E Geer St
Coploff Larry studt h311 S La Salle St Apt 16a
Copp F Donald (Joyce A) respiratory therapy tech Watts Hosp h310 Monmouth Av
Coppage See Also Coppedge
" Overton B Mrs (Parnell Overton Studio) r401½ N Mangum St
" Richd D (Overton B) pntr h401½ N Mangum St
Coppedge Charles H (Edith A) retd h8 Versailles St
" Edwin F (Mary R) retd h3016 University Dr
" Hallie H Mrs asst v-pres Central Caro Bk & Tr rWake Forest N C
" Hallie M social work assoc Duke Hosp h3435 Cromwell Rd
" Susan A studt r8 Versailles St
" Wm studt r8 Versailles St
Copper James L (Linda) h601 Rippling Stream Rd
Coppersmith Ava h2414 W Club Blvd Apt 5
Copple H R emp Sperry Rand rRt 1 Efland NC
" K D mach Sperry Rand rRt 1 Efland NC
Coppridge Alton J (Helen B) (Coppridge Urologic Group) h3605 Rugby Rd
" Urologic Group The (Alton J Coppridge Louis C Roberts Jack Hughes) phys 923 Broad St
" Virginia C studt r3605 Rugby Rd
" Wm studt r3605 Rugby Rd
Copps Mary h1408 Liberty St
Coppus Frans (Sheryl) studt h2314b Lednum St
Corber Wesley h110 E Markham Av Apt 5
Corbett See Also Corbitt
" Christine C (Wid Harold K) keypunch opr Crum & Forster Ins Co's h807 W Markham Av
" Deborah M Mrs ret lending processing clk Wachovia Bk & Tr r415 E Pilot St
" Debra J emp Duke Univ & Hosp h4636 Angier Av
" Isaac h204 Adrian St
" Jessie M (Wid Robt H) h808 Cox St
" Larry h700 Morreene Rd Apt G1
" Lyndon A (Deborah) clk Genl Tel h415 E Pilot St Apt A 6
" Mary K ward clk Duke Hosp h909 N Gregson St
" Ricky emp IBM r808 Cox St
" Rosetta Mrs emp Farmer's Exchange h611b N Elizabeth St
" Sandra T instr N C Central Univ r816 Center St
" Virgil G h131 East End Av
" Worth B (Pauline H) serv rep Coml Equip h1014 Rosehill Av
Corbin Alonzo (Pauline H) retd h800 Cox St
" Charlotte C alummae sec Duke Univ h300 Swift Av Apt 21
" Kenneth L studt h2203 Pike St
Corbitt See Also Corbett
" Archie (Ramola W) sr computer opr Duke Univ & Hosp h1926 Cecil St
" Calvin L clk Seven-Eleven Food Store r530c 5 Hardee St
" Judy A h538 Hardee St Apt 4
" Julia A r2908 Kanewood Dr
" Julius (Gladys S) dietn Vet Admn h2908 Kanewood Dr
" Michl USA r2908 Kanewood Dr
" Ramola W Mrs tchr Hillside Hi Sch r1926 Cecil St
Corboy Andrew O r1315 Morreene Rd Apt 2 L
Corcoran Street Parking Charles S Pendergraph Jr Mgr 110 S Corcoran St
Cordas Jeff atndt Finch's Gulf Serv rDuke University Rd
Corddry Ann E emp Duke Univ & Hosp h311 S La Salle St Apt 40p
Corders C h311 S La Salle St Apt 46c
Cordiano Dean M (Valerie) emp Duke Univ & Hosp h1505 Duke University Rd Apt 7g
" Valerie B Mrs teller Central Caro Bk & Tr r1505 Duke University Rd Apt 7g
Cordice N Mrs nurse Scarborough Nursery Sch r2104 Fayetteville St
" Norman H (Eugenia A) dentist 2104 Fayetteville St
" Pearl H (Wid John W) dir Mt Vernon Day Care Center h1503 Fayetteville St
Cordingley Cath emp Duke Univ & Hosp rBx 2753 Duke Med Ctr
" Gary E emp Duke Univ & Hosp r606 N Buchanan Blvd
Cordle Nelle R h2800 Front St Apt M 1
" Ruth retd h924 Dacian Av Apt 6
" Thos H (Ethel B) instr Duke Univ & Hosp h916 W Markham Av
Cordney Wm (Helen M) hHoover Road Apartments Apt 2
Cordon R C (Bobbie) h5601 Newhall Rd
Cordova Alleen h815 Dacian Av Apt 5
" Leonidas S emp Duke Univ & Hosp hWestover Park Apts Apt B12
Core Andrew desk clk Ramada Inn h3001 Pratt St Apt M
" Iva J Mrs tchr aide Bethesda Elem Sch rRt 4 Bx 193
" Mae R Mrs retd h1106 Sedgefield St
" Otis h2604 Kirby St
" Rochell C emp Duke Univ & Hosp r2604 Kirby St

COREY
Corey Gordon R emp Duke Univ & Hosp h3022 Colonial Apts Apt 52 B
Corkill Bert E (Delores L) mill rep Packaging Indus h117 Radcliff Cir
" Delores L Mrs tchr Hope Valley Elem Sch r117 Radcliff Cir
Corless Joseph P prof Duke Univ & Hosp h2326 Glendale Av
" Roger J asst prof Duke Univ & Hosp h1600 Anderson St Ap 10b
Corley Addie W (Wid Julian) h114 Bond St
" Harold emp Union Elec r114 Bond St
" Helen E Mrs lndry wkr h217 Hood St Apt 5
" Larry C r114 Bond St
" Ronald B (Brenda N) studt h1113 Virginia Av
Corn James C (Evelyn C) pntr Butner h135 Fleming Dr
" Marie C Mrs sec Carrington Jr Hi Sch r231 Latta Rd
" Nellie Mrs clerical wkr Blue Cross-Blue Shield r1203 Alma S
" Ray V (Marie C) emp Triangle Elec Mtr h231 Latta Rd
" Raymond emp Bus Terml Restr h310 E Piedmont Av
Corner Cupboard The (Robt D Macon W Hughes) antiques 164 Cole Mill Rd
Cornigan Marion C emp Duke Univ & Hosp r1233 A Naples P
Cornigans Carolyn r1013 Kent St
" J T emp Am Tob h1013 Kent St
" Leander retd h1013 Carroll St
" Terry studt r1013 Kent St
Corning Beth A emp Duke Univ & Hosp h924 Dacian Av Apt
Cornnell Fred L studt h1913 Morehead Av
Cornwall Thos P (Beth) phys Duke Univ & Hosp h3711 Tremc Dr
Coronato Jacquelynn emp Duke Univ & Hosp r2836 Chapel H Rd Apt 16h
" Joseph h2836 Chapel Hill Rd Apt 16h
Corr Donald E emp Duke Univ & Hosp r6226 Dello St
" Mark S hlpr Pickard Roofing r6226 Dello St
" R E asst dept mgr L & M r6226 Dello St
Corrado John studt hF3c University Apartments
Correll Geo (Venia) retd h2813 Guess Rd
" J Michl (Cormilla) lwyr Hofler Mount White & Long r4713 Stafford Dr
" Lenimie R h311 S La Salle St Apt 11f
Corrence B J h1700 Chapel Hill Rd Apt 3b
Corrie Bruce A (Jane B) instr Duke Univ & Hosp h3223 Had n Rd
Corrigan Brian studt r3912 Nottaway Rd
" Mark studt r3912 Nottaway Rd
" Walter M (Arlene W) slsmn L&M h3912 Nottaway Rd
Corriher Ules W studt h1505 Duke University Rd Apt 7b
Corrins David L (Jeanette M) h2027 Pershing St
" Janet M emp Duke Univ & Hosp r2027 Pershing St
Cortes Angelica r942c Lambeth Cir
Cortese Nick Jr (Tana) studt h3600 Tremont Dr Apt J6
" Tana E emp Duke Univ & Hosp r3600 Tremont Dr Apt J6
Cortone D L h1315 Morreene Rd Apt 21 I
Cosey's Kitchen (Cosey Draughan) 1108 Morning Glory Av
Cosgrove Wm h2109 Lafayette St
Coslett Gary h4216 Garrett Rd Apt J22
Cosley Billy sec P & H Eng & Mfg r3020 Cathy Dr
Cossom Beatrice r2228 Oakridge Blvd
Costa Dot Mrs ofc sec Merrick Moore Elem Sch r100 E Dela ld Av
Costabile Elenor R cash recpt Marios Restr r4307 Randall St
COSTABILE JOHN A (Eleanor R), Owner, Mario's Restaurant, 4401 Chapel Hill Blvd (27707), Tel 489-438 h4307 Randell Rd, Tel 489-5911
Costanzo Philip R (Francis) instr Duke Univ & Hosp h2527 Wrightwood Av
Costello Jim diver Oceaneering Inc r311 S La Salle St Apt 7
" Martin J emp Duke Univ & Hosp r406 Swift Av
" Richd V emp Duke Univ & Hosp r2511 Chapel Hill Rd
" Timothy D emp Duke Univ & Hosp rBx 5944 Duke Sta
Costlow Beth emp Duke Univ & Hosp rBeaufort NC
" John D emp Duke Univ & Hosp rBeaufort NC
Coston Elouise M (Wid Lonnie) r1112 Merrick St Apt C
" John H loader Imperial Tob r1112 Merrick St Apt C
Cotham Richd F Jr emp Duke Univ & Hosp r5614 Tomahav Trail
Cothran Annie P Mrs cafeteria wkr Sou Hi Sch rRt 4 Bx 3
" Pearl slswn Pic N Pay Shoes rBundy Ann
Cotran Nanny h1106 Burch Av
Cottage Of Hairstyles The (Mrs Margt L Cook) 3003 Guess
Cotten See Also Cotton
" Barbara S d t o Duke Univ & Hosp h301 W Trinity Av
" Cathy studt r809 Lancaster St
" Cathy D emp Duke Univ & Hosp rRt 1 Bx 144 Angier N
" Jimmy W (Doris) mech D P Co h1020 Horseshoe Rd
" Rebecca A emp Duke Univ & Hosp r1207 Park Av
" Sidney J (Hattie W) retd h2921 S Roxboro St
" Wesley L (Geneva A) vehicle serv-formn D P Co h1606 Holloway St
" Wm (Clarice L) formn Universal Tob h1212 Park Av
Cottingham Ed asst mgr Cottingham's Gro r2210 Englewoo v
" John L Jr (Oza N) (Cottingham's Gro) h2210 Englewood

COTTINGHAM'S
Cottingham's Grocery (John L Cottingham Jr) 2830 Hillsborough Rd
Cottle Dean h815 Dacian Av Apt 29
J B (Peggy) slsmn Garlin C Norris Co h5111 Old Well St
John W (Lillian B) slsmn Weeks-Allen Mtrs h1223 N Miami Blvd
Peggy L Mrs ofc sec Dr D Edmond Miller r5111 Old Well St
Cotton See Also Cotten
Barry S (Lynda) meter rdr D P Co r3209 Cheek Rd
Bruce W (Edna) driver Pilot Frt Carriers r3211 Cheek Rd
Calvin U emp Duke Univ & Hosp rBx 5236 Duke Sta
Clem M (Arlene D) driver Durham Fruit & Prod h422 Hardee St
Daisy L Mrs tchr W G Pearson Sch h1009 Simmons St
Duane V emp Duke Univ & Hosp r605 E Umstead Apt 12
Edna B emp Duke Univ & Hosp r2814 Wyeth Av
Floyd R driver E T & W N C Trans rRt 8 Lynn Tilley Rd
Garland H emp Smith James & Sons rChapel Hill N C
Grant N (Grant Cotton Realty) r5202 Stephens La
COTTON GRANT REALTY Grant Cotton Realtor, Patrick Ellis Agent, Real Estate Sales, Residential And Commercial, Complete Services, Suite 402 First Union Bank Bldg 301 W Main St (27701), Tel 688-5597, Res Tel 477-8411
Henry (Betty J) cook Dillard's Bar-B-Q h2713 Hinson Dr
Linda B Mrs ofc wkr Real Est Assoc r3209 Cheek Rd
Mary A h2918 Cedarwood Dr
Nelia S (Wid Sidney H) retd h2115 Sprunt Av
P C retd h116 Dunstan St
Raymond r206½ W Cobb St
Roxanne h19g Mc Dougald Terrace Apts
uch Alvin E Jr atndt Friendly City Exxon r5901 Craig Rd
Andrew T emp Duke Univ & Hosp r1920 Bedford Av Apt 9 Yorktowne Apts
Becky M Mrs asst sec Home Savings & Loan r2110 Woodland Dr
Billie S Mrs ofc mgr Lions Club Indus For The Blind r211 Woodcrest St
Bobby C driver Couch Oil rRt 1
C Odell (Margt M) pres-treas Couch Furn h1313 N Gregson St
Cary F (Wid Willie B) tob wkr Am Tob h615½ Carroll St
Charles N (Helen C) slsmn Durham Bldrs Sup h109 W Leon St
Charles W whsemn N C Mut Whol Drug r1211 N Mangum St
David D (Annie T) retd h2908 Crest St
Debbie atndt Colvin Vet Hosp r5005 Old Hillsborough Rd
Doris T drftsmn Genl Tel r2700 Broad St
" Terry (Becky M) prntr Durham Herald h2110 Woodland Dr
" Wesley Jr ship clk Am Tob h2814 Mansfield Av
" Emma Lou Mrs head teller Central Caro Bk & Tr rRt 8 Bx 411b
" Ernest W (Ardell Y) retd r2814 Mansfield Av
" Joy K (Eloise) hlpr Ervin Mills r119 S Driver St
" Frank (Lois) roofer h711 Gerard St
COUCH FURNITURE CO INC C Odell Couch President-Treasurer, Carolyn C Hardin Vice-President, James E Hardin Secretary, Next To The Oldest Furniture Store In Durham, Quality And Popular Priced Furniture, Appliances, Heaters, Floor Coverings And Carpets, Draperies, Interior Decorating, Lawn Furniture, We Service What We Sell 714 9th St, PO Box 3038 (WD; 27705) Tel 286-7338 (See Index To Advertisers)
" Jo H swtchmn Genl Tel r516 Clayton Rd
" Jonry E (Doris T) water & sewage mtcemn City Of Durham r2700 Broad St
" Herbert S slsmn Don C Christian Co h211 Woodcrest St
" J W Mrs tchr Carrington Jr Hi Sch r5739 Plesant Hill Dr
" Leo (Electa B) retd h3120 Pickett Rd
" James L Jr (Joyce M) mgr Dennis Equipment h3405 Chapel Hill Rd
" James R (Patricia) slsmn Alexander Mtr rRt 6 Bx 436a
" Julie hairdrsr Clem Rice Coiffures r901 W Markhan St
" Julie G h100 Channing Av Apt 2f
" John H cosmetic clk Eckerd's-durham r5901 Craig Rd Lot 69
" Jacqueline Mrs agt Home Security Life rHillsborough N C
" John supvr eng Genl Tel rRt 1 Morrisville NC
" John F (Elsie P) lab formn City Of Durham h1613 Lathrop St
" Joyce Mrs asst Wm E Beel r3405 Chapel Hill Rd
" Judy P emp Durham Exch Club Wk Shop r119 S Driver St
" Katharine B (Wid Herbert R) h2333 Charlotte St
" L h2006 House Av Apt 6
" Lemon S (Annie L) retd h2537 Chapel Hill Rd
" Lemon F (Gladys A) pres-treas Kwik Kar Wash h1933 Pingate St
" Lemon F Jr (Pamela P) (Couch's Kwik-Kar-Wash) h3204 Sprunt Av
" Lemon H garage City Of Durham rP O Bx 411b
" Lise emp Duke Univ & Hosp rRt 1 Bx 177
" Lois retd r905 Edith St
" Lou G (Wid John B) retd h911 W Club Blvd
" Mae P (Wid W Lincoln) h2306 Tampa Av
" Mary J r2704 Weldon Ter

COUCH
" Michl W (Sandra M) wldr Nello L Tier h901 Chalk Level Rd Apt G 7
" Nancy T clk D&S rRt 6 Hocutt Rd
" Norman D (Barbara) slsmn Cavin's h303 Wellington Dr
" Oil Co (C Odell Couch) 2907 Hillsborough Rd
" Pam E h908 Onslow St
" Rachel C Mrs health care asst Lenox Baker Hosp h209 Corbun St
" Robt (Mary F) (Friendly City Exxon Sta) rRt 8 Bx 391
" Ruby P (Wid Irvin S) mach opr L & M r2615 Cammie St
" Sadie M retd h827 N Mangum St
" Stanford W bldg mech Genl Tel rBx 41 Chapel Hill Rd Rt 7
" Terminia retd h516 Burlington Av
" Tezell E (Elouise W) truck driver Golden Belt Mfg h2704 Weldon Ter
" Vance tchr City Bd Of Educ r3508 Guess Rd
" Vance with Sheetrock Constn
" W T h2421 Highland Av
" Wm H (Lillie C) h114 N Blacknall St
" Wm T (Cath C) eng Wright Machy h2111 Pershing St
" Wm W (Aleax S) studt h1505 Duke University Rd Apt 2d
Couch's Kwik-Kar-Wash Bryant T Ross Mgr 1811 W Markham Av
" Kwik-Kar Wash No 2 (Leamon F Couch Jr) 1810 W Markham Av
Coucil Wm lab Durham Ins h812a Lee St
" Wm R h612 Canal St
Coughenour Harry A h5806 Newhall Rd
" Paul W emp Duke Univ & Hosp rBx 5434 Duke Sta
Coughlin Edw T (Sandra G) pres Consolidated Materials h4027 Deepwood Cir
" Jane Mrs clk Met Life r600-1 La Salle St
" Patrick J emp Duke Univ & Hosp r1005 Lamond Av
" Willard M (Jane) clk L & M h600-1 S La Salle St Apt 13h
Coukos Joan E emp Duke Univ & Hosp rBx 5130 Duke Sta
Coulam Craig M (Martha O) hse staff Duke Univ & Hosp h825 Louise Cir
Coulbeith Marie tech White Optical Labys rRt 3 Bx 235a
Couley Eddie host Burger King r3020 Cathy Dr
Couller David h3022 Colonial Apts Apt 1a
Coulter Associates (Rufus G And Kenneth R Coulter) archts landscape 212 N Mangum St
" Dan h802 Underwood Av Apt 5a
" David L emp Duke Univ & Hosp rColonial Apts Apt 1a
" Eufola W (Wid Charles Marsh) retd r1905 Cole Mill Rd
" James D (Nancy H) retd h2425 Pickett Rd
" Kenneth R (Coulter Associates) r411 Riverdale Dr
" Margie H ofc sec Coulter Associates rRt 8 Box 401
" Marlenne bkpr Coulter Assocs r411 Riverdale Dr
" Nancy H Mrs clk Durham County Tax Supvr r2425 Pickett Rd
" Pruella ofc sec Durham College r1415 Lakeland St Apt F
" R R h612½ W Markham Av
" Rachel E studt r810b Colfax St
" Rufus G (Margie H) (Coulter Associates) rRt 8 Box 401
" Verna S Mrs grader Raleigh Poultry h1112 Merrick St Apt C
Counce See Also Coon Coone And Koonce
" Sheila J emp Duke Univ & Hosp r3101 Camelot Ct
Council Bessie L ofc sec Womack Electronic Sup r511 Spruce St
" Betty A emp Duke Univ & Hosp r1112 Benning St
" C D production supvr L & M r2416 Shenandoah Av
" C T III admn asst Central Caro Bk & Tr r3909 Regent Rd
" Calvin C (Helen S) clk PO h4134 Alston Avenue Rd
" Calvin C Jr USA r4134 Alston Avenue Rd
" Charles D (Gracie G) tech Carpenter's Inc h2005 Bundy Av
" Charlie T (Bessie W) postal wkr PO h511 Spruce St
" Christine h1008b Sherwood Dr Apt E
" Claude C Jr regenerationmn Continental Water Condtg r700 Moreene Rd Apt L-2
" Donald O field eng NCR rRt 4 Bx 86
" Earl lab City Schs h309b Lawson St
" Edgar L (Tessie I) v-pres Scott Oil Co h1712 Avondale Dr
" Edgar L Jr (Denise C) pres Scott Oil Co Inc h711 W Cornwallis Rd
" Enid retd h317 Monmouth Av
" For The Creative Arts In The Public Sch 810 W Proctor St
" Geo M (Margt M) driver C M Ladd h2213 Carver St
" Gloria J r1510 South St
" Gracie Mrs h1005 Rock St
" Hazel I cash Model Lndry h2207 Pike St
" James J (Peggy K) driver Neptune h1005 Grant St
" James P (Betty A) driver Long Meadow Dairies h1112 Benning St
" Jerry M h219 W Trinity Av
" Joan A asst dir Bragtown Nursery Sch & Kindergarten rWensley Dr
" John T slsmn Balfour Co r3522 Barcelona Av
" Johnnie h2201 Marehead Av Apt 15
" Judi sec-bkpr Colonial Flooring & Accoustical r4310 Apex Hwy
" Kenneth W (Vesta B) swtchmn Genl Tel h1102 Benning St
" Lawrence J (Rachel W) prntr Durham Herald h1412 Rosedale Av

A Real Necessity in Every Office
THE CITY DIRECTORY
The Modern Up-to-Date Method of Getting Accurate Information Quickly
A Time Saver – A Money Maker For Every Business
Let Us Show You How

JAMES A. SMITH & SON, INC.
PLASTERING CONTRACTORS
FIREPROOFING — PLASTERING — STUCCO — EXPOSED AGGREGATES
WATERPROOFING
ASSOCIATED CAROLINAS AGC STATE MEMBER ROANOKE
540 Gulf St., P.O. Box 11248 (ED. STA.) Durham, N.C. (27703) Tel. 596-8289

MULTI-LINE AGENCY INC.
GENERAL INSURANCE — REAL ESTATE — BUILDER
318 S. DRIVER ST. 27701
OFFICE 596-5805
RESIDENCE 477-6914

McAFEE BROTHERS OIL CO., Inc.
SHELL OIL
FUEL OIL
LUBRICANTS
LENNOX
Air Conditioning
Heating
-CONTRACTORS-
S. Goley St.
P.O. Box 11391
(27703)
CALL
596-8287

COUNCIL
" Margt M emp Duke Univ & Hosp r2213 Carver St
" Marie K Mrs tchr Parkwood Elem Sch rRt 6 Bx 475
" Mary B tup N C Mem Hosp r716 Ferris Rd
" Matthew (Carrie M) h1008 Elmo St
" Michl (Andrea) driver Yellow Cab h12 Manson Pl
" Nancy L studt r511 Spruce St
" Norman R emp Duke Univ & Hosp
" Rachel W Mrs med asst Mc Pherson Hosp r1412 Rosedale Av
" Robt W research asst L & M r1610 Wensley St
" Rodney (Carolyn B) double backer Mead Containers rRaleigh N C
" Saml h17 Balmoray Ct Apt 2
" Saml H (Alice J) studt h1215 Holly St
" T D emp Scott Oil
" Thos str Borden Brick & Tile r1806 Pritchard Pl
" Vestea slsmn Weaver's Jwlrs r510 Bentley St
" W r3300 Shannon Manor Apts Apt 8a
Councilman Eliz M (Wid Charlie) retd h715 15th St
" Emily ofc sec Municipal Forms & Sys r1528 London Circle
" Richd L (Emily S) prod dept A & P h1528 London Cir
Counsel Dorethea h120 Lyon St
" Katie h305 Lyon St
Count Bishop h1307 Morehead Av
Country Squire Antiques Helen Hunt Mgr 7012 Chapel Hill Blvd
" Squire Steak House Inc Omer G Ferrell Pres 7010 Chapel Hill Blvd
County Agricultural Building 721 Foster St
" Court House 210 E Main St
" Health Department Building 300 E Main St
" Office Bldg 220 E Main St
COUNTY OFFICES (See Durham—County Of)
COUPLAND J RANDOLPH III (Susan B), President Home Insurance Agency Inc, 318 Holland St Mall (27701), Tel 682-9244, h408 E Forest Hills Blvd, Tel 489-4237
Courington L h1505 Duke University Rd Apt 2h
Courtney Alex S pntr h801-b Simmons St
" C C h311 S La Salle St Apt 9c
Cousat Mary Y studt h3409 Hope Valley Rd Apt 8
Couser Beaulah retd r512 Red Oak Av
Cousin See Also Cousins
" Betty M supvr Caro Rest Home
" Janie A Mrs retd h306 Dunstan St
" Philip R Rev (Joan G) pastor St Joseph's A M E Ch r919 Jerome Rd
Cousino Edw studt hD2b University Apartments
" Edw F emp Duke Univ & Hosp r1500 Duke Univ Rd Apt D2b
Cousins See Also Cousin
" Joseph (Bessie M) emp L&M h1201 Chalmers St
" Margt Mrs tchr Hillside Hi Sch r919 Jerome Rd
" Otho L custdn City Bd Of Educ rRt 1 Rougemont N C
Coutros Edna bkpr Circle Tours h2112e Broad St Apt 9
Coutry Ezzat innkpr Holiday Inn
Couture Edw A planning eng Genl Tel r411 Sandlewood Dr
Covell Margt A emp Duke Univ & Hosp r602 N Queen St
Covenant United Presbyterian Church 1306 Lincoln St
Coventry Josephine retd r130 Andrews Rd
Covi Dario A emp Duke Univ & Hosp r1010 Monmouth Av
Covil Stacy H (Eliz B) emp State Bd Health h1706 Euclid Rd
Covington Angela K studt r2812 Gretmar Dr
" Ann E Mrs clk Am Red Cross r77 Beverly Dr
" Anna Mrs slswn Remnant Shop r1307 Junction Rd
" Bertha G (Wid Preston) emp Duke Univ & Hosp h1021 Da Vinci St
" Bessie M P emp Duke Univ & Hosp r1803 Athens Av
" C Glenn (Bonnie D) mgr Sandwich Shop h2411 W Club Blvd
" Carol ofc sec Danl H Gelbert & Assocs
" Darlene r1021 Da Vinci St
" Dorothy H Mrs food serv City Bd Of Educ h27a Mc Dougald Terrace Apts
" Edna R maid Holiday Inn West h1007 Holloway St
" Estelle waitress Eat More Luncheonette r812 Cook Rd
" Eunice P h3022 Colonial Apts Apt 34b
" G B emp Duke Univ & Hosp r903 S Plum St
" Geo D emp Duke Univ & Hosp r27a Ridgeway Av
" Hazel N Mrs h523 Elmira Av
" Helen h9c Mc Dougald Terrace Apts
" Hurt studt r507 E Markham Av
" James E policemn City Of Durham h4216 Garrett Rd Apt A 14
" Jesse (Betsy M) emp Duke Univ & Hosp h1803 Athens Av
" John A r27a Mc Dougald Terrace Apts
" John A h1315 Morreene Rd Apt 27 H
" John W (Marsha) admn Duke Univ & Hosp h238 Argonne Dr
" Landon studt r1203 Drew St
" Lena research assoc Duke Univ & Hosp r2739 Sevier St
" Lizzie r102 W Hillside Av
" Lottie B h211 E Umstead St
" Lucinda staff nurse Am Red Cross rCarrboro N C
" Marian F asst to dean of studts N C Central Univ r1708 Alfred St
" Mary G (Wid Willie) retd h1509 W Knox St
" Myra tchrs aide Little River Elem Sch rPO Bx 1111

COVINGTON
" Nathl (Wilma M) lab L&M h608 Burlington Av
" Oscar driver Thos Stokes Constn h1215b Duke University Rd
" Rachel Mrs tchr Sou Hi Sch r215 Obie St
" Robt J (Frances R) ofc mgr Johnson Mtr h2812 Gretmar Dr
" Rodrick h913 Halifax La
" Ruthie Mrs hsekpr Duke Univ & Hosp h2619 Owen St
" Teresa studt r903 S Plum St
" Theldora h910 Cleveland St
" Thos h1406 Calvin St
" Thos (Geraldine B) tob wkr Erwin Mills h903 S Plum St
" Thos h604 N Queen St
" Thos G pipe layer Pub Serv r1512 N Hyde Park Av
" Wm T Jr (Caryl H) supvr Crum & Forster Ins Co's h507 E Markham Av
" Wm T III studt r507 E Markham Av
" Willie L mtce eng City Of Durham r812 Cook Rd
Cowan See Also Cohen Cohn And Cone
" Judith A studt r806 Carroll St
" Laura L studt r2507 S Roxboro St Apt 31
" Lynne R r1105 W Knox St
" Maggie retd h1407½ Lathrop St
" Rebecca L emp Duke Univ & Hosp rRt 1 Bx 183b Hillsborough NC
" Richd D whsemn W D Lbr r3306 Cole Mill Rd
" Richd D whsemn Lowes Of Durham r4801 Staffard Dr
" Robt H Jr (Betty C) h1105 W Knox St
" Terry E (Laura) h1301 Hudson Av Apt B
" Wm L r1105 W Knox St
Coward Adolph M (Mary S) tchr Carr Jr Hi Sch h2307 S Roxboro St
" Delphine L tchr Morehead Sch r2307 S Roxboro St
" Willa Mrs h1102 Kent St
" Wm h3309 Mordecai St Apt A
" Wm C h413c Price Av
" Willie L (Elnoria S) retd h312 Lee St
Cowart W Roy (Roberta P) dist supvr Savaton Gas h1225 Lyn Rd
Cowdery Corporate Services (Wm C Cowdery) 315 E Chapel H St Rm 407
" Wm C (Joan C) (Cowdery Corpate Serv) h3611 St Mark's R
Cowell Lynn Mrs leasing coordinator Plaza Assocs h608 Bright Rd
Cowen Edgar D (Ann B) govt sls mgr Genl Tel h2 Sinnott Ci
" Melinda A emp Duke Univ & Hosp r1426 Woodland Dr
Cowgell John A emp Duke Univ & Hosp rRaleigh NC
Cowgill Geo studt h1907 Erwin Rd Apt C
Cowles Timothy emp Duke Univ & Hosp rBeaufort NC
Cowley Roy (Janice) studt h1213b Eva St
" Thos Rev emp Duke Univ & Hosp rImmaculate Conception 0 W Chapel Hill St
Cowper Delzell W (Wid Bayard) r108 Forest Wood Dr
" F A retd h2616 Erwin Rd Apt 73
" Mary O Child Care Center Mrs Loretta H Allen Dir 2211 Fett Av
Cox A Le Roy (Eva W) retd h1718 Vista St
" Albert G (Mary W) retd h2513 W Club Blvd
" Ann cosmetician Eckerd Drug r1 Riverside Rd
" Apartments (Ralph Cox) 2402 Lednum St
" Barbara h602½ Barnes Av
" Barber Shop (Diamond J Cox) 400 E Pettigrew St
" Barbie L bookrm admn bldg City Schs h7 Dubonnet Pl
" Billy driver Mac Farland Co h1414 N Hyde Park Av Apt 6
" Bob emp City Pub Safety Sta 5
" Bobby L truck driver City Bd Of Educ r7 Dubonnet Cir
" Brenda K acctg clk Crum & Forster Ins Co's rCarroboro
" Carrie L med records sec Meth Retirement Homes r2020 W Club Blvd
" Cath studt h1911 Erwin Rd Apt L
" Charles (Dianne) studt h2101½ Ward St
" Charles (Diane) plmb Don's Plmb h3128½ Wake Forest Rd
" Clarence S (Pauline N) electn L & M h2240 Charlotte St
" Clinton C chiro 2833 Chapel Hill Rd h2833 Chapel Hill Rd
" Clyde C Jr studt r400 Pekoe Av
" Dan announcer W S S B rChapel Hill
" Daphine M Mrs records clk Crum & Forster Ins Co's r251 Carver St
" Diamond J (Henrietta C) (Cox Barber Shop) h620 Middle S
" Diane h700 Morreene Rd Apt P1
" Dianne H sten Durham Bldrs Sup r3128½ Holloway St
" Donna L emp Duke Univ & Hosp r4018 Neal Rd
" E h3001 Pratt St Apt S
" E Howard (Carrie L) sls mgr Norfolk Mfg h2020 W Club Rd
" Eddie A acct clk L & M r1983 Cox Rd
" Eddie B (Mary E) emp Pepsi Cola Btlg h3034 Wedgedale
" Edna r519 E Main St Apt 110
" Edw USAF r1102 Carroll St
" Edwin B (Martha) hse staff Duke Univ & Hosp h630 Star mt Dr
" Ella M Mrs r1102 Carroll St
" Emma G (Wid Clyde) h400 Pekoe Av
" Ethel M retd r208 N Driver St
" Geo B (Sarah W) retd h3405 Mossdale Av

Belk Leggett
Durham's Largest Department Store
FREE PARKING
South Square Mall, Chapel Hill Blvd. 493-3411

OX
Geo D Jr (Lucretia L) guard Cash Guard & Patrol Serv h311 Oregon St
Geo W Jr (Rosemond H) v-pres N C Mut Life Ins h2110 Fayetteville St
Glenda C Mrs clk Central Caro Bk & Tr r3300 Hursey St
Glover B (Betsey W) h2317 Riddle Rd
Gregory A musician N C Symphony h2308 N Duke St
Gregory G emp Duke Univ & Hosp rBx 6177 College Sta
Howard F servmn Orkin Exterminating h2112e Broad St Apt 3
Ida B (Wid James) elev opr Snow Bldg h1003 Merrick St Apt A
Ida P traffic eng Genl Tel r2616 Cammie St
J r1207a Fargo St
James h1502 Wabash St Apt E3d
James A emp Duke Univ & Hosp r200 Seven Oaks Rd Apt 20k
James A (Kathleen) studt h20k Carriage House Apts
James L (Eliz B) phys Duke Univ & Hosp h3306 Pinafore Dr
James R (Ida P) staff mgr Life & Casualty Inc h2616 Cammie St
Janice clk Belk's h1023 9th St
John agt Western & Sou Life Ins
John L mach Sperry Rand h208 N Driver St
John N emp Sara Barker Day Care Center rCarrbero N C
Juanita A kitchen hlpr Spl Diet Home h608 Canal St
Julia studt r401 Lawson St
Julie R emp Duke Univ & Hosp rChapel Hill NC
Kenneth (Ellen H) policemn City Police Dept h1612 Delaware Av
" Kimberly A emp Duke Univ & Hosp r311 S Lasalle St Apt 48i
" Laquionta M r1003 Merrick St Apt A
" L A rH2 Brogden Court Apts Apt H2
" M E Rev (Maxine) pastor Edgemont Free Will Bapt Ch h421 Idlewood St
" Marvin J (Ann) r620 Middle St
" Mary L h28f Few Gardens
" Mary S emp Duke Univ & Hosp r1913 University Dr
" Mason O (Mary L) period artist h4311 Barbary St
" Memorial Church-Free Will Bapt Riddle Rd
" Michl T whsemn N C Mut Whol Drug r1003 Merrick St Apt A
" Nancy R jr computer programmer Duke Univ & Hosp h3011 Pratt St Apt O
" Norma J emp Duke Univ & Hosp rPO Bx 535 Chapel Hill NC
" Norma J h105½ Hardee St
" Oval (Bug Barn) r2734 Cookesbury Dr
" P B serv rep Coml Credit r200 Seven Oaks Rd Apt 3g
" Ralph J (Martha S) (Cox Apts) h1012 Minerva Av
" Raymond S (Carolyn C) electn Gary Elec h1418 Woodland Dr
" Rhoda S nurse h815 Dacian Av Apt 34
" Richd A (Mary O) dispr Broadway Taxi h2439 Bluefield St
" Richd L emp Duke Univ & Hosp r1222 Arnette Av G5
" Richd T h519 E Main St Apt 110
" Robt B (Janis) emp Finance Co h3g Carriage House Apts
" Robt C (Mary S) real est slsmn Royall Rltrs Insuror Genl Contrs h1913 University Dr
" Robt D consumer credit ofcr N C Natl Bk h823 Wyldewood Rd
" Robt E r1913 University Dr
" Robt M policemn City Of Durham rRt 2 Bx 317 Rougemont N C
" Roberta F staff nurse Am Red Cross h2116 Front St Apt A 1
" Rochelle A food serv aide Duke Univ & Hosp r1003 Merrick St Apt A
" Romie atndt Northgate Exxon r2511 Carver St
" Rosemond H instr N C Central Univ r2110 Fayetteville St
" Sven studt r2240 Charlotte St
" Susan with Family Medicine Center rRt 1 Timberlake N C
" Susan H admn asst Downtown Revitilization Foundation r823 Wyldewood
" Susan L emp Duke Univ & Hosp rRt 1 Timberlake NC
" Ts h4216 Garrett Rd Apt I 13
" Ts H slsmn Northgate Camera Center rChapel Hill NC
" Thurston E (Annie C) mech D P Co h bx427 Riverside Dr Rt 8
" Tommy C (Justine N) therapist Duke Univ & Hosp h522 E Club Blvd
" W res assoc Institute For Parapsychology rSou Pines N C

COX
" Wm K policemn City Of Durham r1612 Delaware Av
Coxhead Ann Mrs tchr Durham Academy rChapel Hill NC
Coye Allie (Cath V) carp h2328 Alston Avenue Rd
Coyle Kathleen M emp Duke Univ & Hosp rBx 5954 Duke Sta
" Martha B emp Duke Univ & Hosp rBx 12 Hanes Annes Duke Sta
" Peter C studt r2409 E Main St
" Peter J Jr emp Duke Univ & Hosp h916 W Trinity Av Apt 15
Coyners Sidney J (Nancy L) lab City Of Durham h1c Few Gardens
Cozafit Beulah M h410 Macon St
Cozait Jannie kitchen aide Scarborough Nursery Sch
Cozart h2d Carriage House Apts
" Addie C (Wid Sam) h29c Few Gardens
" Benny D (Dorothy M) emp Goldkist h867 Estes St
" Bessie A emp Duke Univ & Hosp r611 Elizabeth St
" Betty H Mrs tchr W G Pearson Sch r1020 Chalmers St
" Brenda h700 Morreene Rd Apt J11
" Buckley W (Kathy) dentist 1106 Hillandale Rd r7h Carriage House Apts
" Deloris emp Duke Univ & Hosp h1208 Kent St
" Dorothy P emp Duke Univ & Hosp rRt 1 Bx 318 Creedmoor NC
" Eddie F dept of bldgs & grounds County Bd Of Educ rRt 1 Bx 313 Bahama
" Eug (Lilian C) retd h608 N Elm St
" Fannie C (Wid Augustus C) retd h1022 Moreland Av
" Geo T cook r1015 Kent St
" Glenn (Margt W) lab Farmers Exch h1408 Maplewood Dr
" Gloria h1208a Morreene Rd
" James F ydmn r1022 Moreland Av
" Janet S h3915 Dearborn Dr Apt 4
" Jennie A emp Duke Univ & Hosp r710 Heidelburg Dr
" John W (Frances A) electn L&M h2406 Highland Av
" Johnnie L (Eidth B) lab U S Genl Serv Admn h905 N Elizabeth St
" Lelia M (Wid Stevenson) domestic wkr Hugh E White h325 Gray Av
" Leo (Bessie) driver Penny Furn h611a N Elizabeth St
" Levie (Elnora B) retd h1115 N Roxboro St
" Lois Mrs cafeteria mgr Lyon Pk Sch r1020 Moreland Av
" Lorenzo E (Lois A) driver Boyce Sup h1020 Moreland Av
" Louis E h1020 Chalmers St
" Luther (Lillie P) lab City Of Durham h710 Gray Av
" Margt W emp Duke Univ & Hosp r1408 Maplewood Dr
" Molly h2507 S Roxboro St Apt 55
" Nora h2448 Bluefield St
" Pamela Y emp Duke Univ & Hosp r2507 S Roxboro Rd Apt 55
" Paula E studt r2406 Highland Av
" Pender (Minnie L) retd h315 Dowd St
" R E retd h2001 Apex Rd
" Rachel P waitress Red Hen r325 Gray Av
" Sonnie Jr (Nettie P) emp Sears h801 Eva St
" Ulyses (Martha) emp Ratskellar Co h614b E Umstead St
" W Hoyt (Lethia C) retd h814 Berkeley St
" Walter Jr tob wkr L & M r1015 Kent St
" Walter W retd h1015 Kent St
" Wm W (Lucie T) (Star Brick Whse) h1502 Oakland Av
Crabb Nathan J pntr Claude M May Inc h2204 Chapel Hill Rd
" Willis G lab Lion's Club Indus For The Blind h1109 N Guthrie Av
Crabtree Abert D archt Hackney Knott & Sears r3300 Hursey St
" Albert W (Pearl C) retd h1629 Cole Mill Rd
" Alf Jr appr Miller Mfg rRt 1 Bx 9 Bahama N C
" Ann emp Nello L Teer Co rHillsborough NC
" Archie R servmn Orkin Exterminating rRt 3 Roxboro NC
" Ben L Jr (Mona B) (Crabtree Exxon Serivcenter) rRt 1 Bahama N C
" Billy R (Dora C) emp Farmers Exch h2813 Ross Rd
" C T production supvr Sperry Rand rRt 2 Rougemont NC
" Charles L serv sta atndt h1217 W Murray Av
" Charles M (Gurnie P) retd h2719 Duke Homestead Rd
" Clara J Mrs dir of libraries County Bd Of Educ rRt 1 Bx 347-A Bahama NC
" Clyde O (Grace L) retd h1709 Delaware Av
" D A h901 Chalk Level Rd Apt K 13

CAUTION . . . . . .
Pay no money in advance to itinerant Directory Canvassers. We are led to mention this from the fact that certain parties have been fraudulently using our publications as specimens, and by that means collecting money in advance. Before signing an order, see that it has the name of the publisher of this City Directory printed thereon. We ask no payment until the work is delivered, and our solicitors have strict orders not to take advance payment for either advertising or subscriptions.

DURHAM BUILDERS SUPPLY CO.
BUILDERS' SUPPLIES of All Kinds
BUILDERS' HARDWARE
BUILDING SPECIALTIES
Customer Parking
105 S. BUCHANAN BLVD. (27701)
Phone 688-1381

CLAUDE M. MAY, Inc.
PAINTING — PAPERING — INTERIOR DESIGNING
AMPLE PARKING SPACE
110 W. Main St. (27701) Tel. 682-9348

BLALOCK PAVING INC.
TOM BLALOCK
Driveway Specialists • Commercial • Residential
1804 Tillery Place (27610)
P.O. Box 11325 (27604) Raleigh, N.C. Tel. 834-2533

THALHIMERS
ONE OF THE SOUTH'S NEWEST AND MOST COMPLETE DEPARTMENT STORES
Lakewood Shopping Center
All Stores Tel. 286-7751
Northgate Shopping Cent

CRABTREE
" Dale sup man Genl Tel r2502 Thorne St
" Dewey E (Elsie J) mach opr Am Tel h bx 449 Holder Rd Rt 6
" Donald h2836 Chapel Hill Rd Apt 26c
" Doris B emp Duke Univ & Hosp rRt 2 Bx 431
" Douglas N research asst L & M r333 Bandock Dr
" Dwight A mach Indus Mtl Flame Sprayers r4216 Garrett Rd Apt L18
" Edith r900 E Club Blvd Apt 2
" Edna R Mrs hairdrsr Baldwin's rRD 2 Box 129-A
" Edw B (Lucille B) sec-treas Arc Elec h225 Pleasant Dr
" Eliz C slswn Hahn Shoes rCarrboro NC
" Eliz H serv rep Genl Tel r2708 Elgin St
" Ernest L (Sybil) equip opr Pub Serv rRt 7 Bx 186
" Exxon Servicenter (Ben L Crabtree Jr) 2709 Guess Rd
" Floyd wldr Miller Mfg rRt 1 Bx 24 Bahama N C
" Floyd (Lsht Mtl Wkr) Comfort Engs
" Foy R (Rebecca S) pres Industrial Mtl Flame Sprayers h222 Argonne Dr
" Frances H (Wid Preston S) slswn Burton's h1207 Anderson St
" Francis bkpr Institute For Parapsychology r2122 Pershing St
" Fred F field serv mn Gold Kist Hatchery
" Garland L (Edna H) emp I H M h3632 Westminster Av
" Helen slswn Woolworth's r1409 Rosedale Av
" Herbert I (Betty J) aud Central Caro Bk & Tr r2433 Landis Dr
" Herbert W shop wkr Gunter & Cook r1104 E Main St
" Herman H (Myrtle C) retd h3016 Hope Valley Rd
" Hunter pressmn Ferguson Prntg r825 N Mangum St
" I Fred (Martha) retd h1506 Bivins St
" Ira mtce City Bd Of Educ rCheryl Av Rt 8
" Ira W (Nellie S) adj L&M h331 Pleasant Dr
" J Howard (Frances C) with US Dept Of Agrl h140 Argonne Dr
" James M (Dorothy M) (Mill Pk Oil) h1915 Lamar St
" James T (Nina) opr Pub Serv rRt 7 Bx 183
" Janet W Mrs dental asst Dr Andrew P Collins r2526 Ardsley Dr
" Jesse L (Dorothy A) slsmn Orkin Exterminating h709 E Club Blvd
" Joe S (Addie L) h1013 Virgie St
" John H (Elsie) driver Kenan Oil rRt 1 Morrisville N C
" John H Jr meter rdr D P Co rP O Bx 75 Bahama NC
" John M (Mattie R) jailer County Jail h110 W Rockway St
" John W (Francis G) serv dept City Of Durham h2122 Pershing St
" Joyce F emp Duke Univ & Hosp r3624 Grimes Av
" Judith B emp Duke Univ & Hosp r2519 Fletchers Chapel Rd
" Julia F Mrs clk Am Tob h1512 James St
" Julius F retd h2217 Tampa Av
" Kath emp Duke Univ & Hosp rHaw River NC
" Larry G compositor Seeman Printery r101 E Markham Av Apt 2
" Larry W firefighter City Of Durham r2526 Ardsley Dr
" Lennie W (Wid H C) retd h2505 Carver St
" Leon K (Helen L) retd h1409 Rosedale Av
" Lewis mktg mgr Central Caro Farmers rRt 2 (Hillsboro)
" Lonnie h530 Hardee St Apt D1
" Loretta Mrs group clk Int Rev Serv r333 Bandock Dr
" Mark D ship clk Mtr Bearings & Parts rP O Bx 75 Bahama N C
" Mary L emp Duke Univ & Hosp rRt 3 Hillsborough NC
" Mattie R chkr Rose's Variety Store rRockaway St
" Maybelle (Wid Marvin) retd h1011 Clarendon St
" Morris E (Sherry A) mtce eng Halifax Engineering h110 Hardee St
" Nancy R ofc sec Reliance Ins rRougemont NC
" Nola R (Wid N B) h209 N Hoover Rd
" Norman H city revenue collr City Of Durham r1807 W Lakewood Av
" Ova C (Bessie L) emp Am Tob h1631 Cole Mill Rd
" Pamela x-ray tech Vets Admn r2729 Princeton Dr
" Patsy G emp Brame Specialty h700 Morreene Rd Apt C1
" Pattie W (Wid Charles T) h1807 W Lakewood Av
" Paula cash Pub Serv r806 Midland Ter
" Pearl Mrs mgr Bragtown Launderette r1217 W Murray Av

CRABTREE PHARMACY

(Alfred H King), "Prescription Specialists," Drug Sundries, Fountain And Snack Bar, Delivery Service 2100 Angier Av (27703), Tel 596-8271 (See Index To Advertisers)

" R C h806 Midland Ter
" R J r1505 Duke University Rd Apt 5c
" R W agt Life & Casualty Ins
" Reginald W (Rickey H) asst formn Am Tob h802 E Ellerbee
" Richd D (Gaynel) supplymn Genl Tel h2502 Thorne St
" Robt L emp Duke Univ & Hosp rBx 386f Rt 2 Hillsborough NC
" Ronald R tchr Durham Hi Sch r26-C Valley Ter Apts
" Russell G (Paula) emp Black Indus h810 Midland Ter
" Ruth D (Wid Austin H) retd h3825 N Roxboro Rd
" Saml D (Ruth W) emp Crabtree Assoc r2810 E Geer St
" Simon C (Elsie C) slsmn M E H Hdw h406 E Maynard Av
" Steven R instlr reprmn Genl Tel r720 Jonquil St
" Sue T Mrs clk L & M rBx 75 Bahama NC
" Sybil N emp Duke Univ & Hosp rRt 7 Bx 186 Erwin Rd
" Tony trainee Carpenter's Inc rRt 2 Bx 32
" Troy L emp Newton Instrument r4301 Bennett Memorial R
" Virginia pres Virginia Crabtree Inc rRaleigh N C

CRABTREE VIRGINIA INC

Virginia Crabtree President, Mrs Margaret Christmas Manager, The Finest Stores In The Finest State Whe Fashions Start, Misses' And Junior Ready-To-Wear Fashions Of Outstanding Quality, Ladies' Top Styles From Nationally Advertised Brand Lines Northgate Shopping Center 1058 Club Blvd W (27701), Tel 286-4 4. University Mall, Chapel Hill, N C, Tel 942-3165, Cam or Village, Raleigh, N C And Lumberton, N C

" W C retd h3521 Wake Forest Rd
" Wayne clk I S N Pharmaceutical r1409 Rosedale Av
" Wayne insp Underground T V Insp rImperlake NC
" Wm Arthur parts clk Alexander Mtr rRt 1 Morrisville NC
" Winston E (Rachael S) supvr Am Tob h2729 Princeton Dr
Craddock Beth tchr Bragtown Elem Sch h806 N Gregson St pt 1
" John G (Frances G) phys N C Mem Hosp h2539 Sevier S
Cradle Bernice mgr Lil Genl
" Ceclia E studt r1107 Calvin St
" Ervin S emp City Of Durham rRt 2 Bx 438-A Chapel Hil N C
" Harvey retd h2117 Otis St
" Harvey (Babe's Auto Serv) h4317 Denfield St
" Harvey Jr delmn Lowes Of Durham r702 Fargo St
" James h1604 Angier Av
" Willie F (Janie E) lab L&M h1107 Calvin St
" Willie L stockrm clk Watts Hosp r1107 Calvin St
Craft House Of Durham Ltd (Dorothy Bone) 2713 Chapel H Rd
" L r1315 Morreene Rd Apt 13g
" Lemuel Z reg agcy dir N C Mut Life Ins rGoldsboro NC
" Mary B (Wid Eug) retd r2307 Alabama Av
" Wm R (Gloria A) prsmn Durham Herald rCreedmoor NC
Crafts Rick studt r1207 N Mangum St
Craftsman Lounge private club 2016 Apex Rd
Craig Barbara H acctg comptroller City Of Durham r1518 Roxboro St
" Beverly B emp Duke Univ & Hosp r1835 Cheek Rd Apt b
" Bronnie P Mrs teller Central Caro Bk & Tr r219 W Rockway St
" C Frank (Jo Anne) vending rtmn Triangle Coin Caterers Bx 603 Hillsborough N C
" Carl (Louise C) mach opr Am Tob h2612 Lincoln St
" Carl J (Deloris) h102 S Driver St
" Carolyn M Mrs ofc sec Coppridge Urologic Group r4411 rwin Rd
" David C studt r1428 Woodland Dr
" Donald E sr eng Genl Tel r316 Deerfield Dr
" Eleanor W Mrs ofc sec Penn Mut Life Ins r1428 Woodl d Dr
" Frank sht mtl wkr Comfort Engs r1518 N Roxboro St
" Galen D right of way mtce opr Pub Serv r1315 Morree Rd
" H Wm (Mabel M) retd h2206 Arrington St
' Harvey jan Yates Bapt Ch
" Harvey h1835 Cheek Rd Apt 8b

Wm. Muirhead Construction Co. Inc.
COMMERCIAL • INDUSTRIAL • HIGHWAY
General Offices 682-9215
Muirhead Asphalt 682-9219
Constructors Concrete 682-9211
Building Supplies And Shop 682-9214
1435 Camden Av. At N and W R.R. (27704)
P.O. Box 2012 (27702)

REALTOR®
SOUTHLAND ASSOCIATES
212 N Corcoran St Durham N C (27701)
Call 688-8121
Realtors and Insurors
MEMBER NATIONAL ASSOCIATED INSURANCE AGENTS

CRAIG
" Harvey L (Hallie K) treas Garland Woodcraft r229 Hester Rd
" Hope r807 W Markham Av
" James G Jr (Bonnie) drftsmn Jamo Inc h219 W Rockway St
" James M mech Barnhill's Gulf Serv h2307 Angier Av
" James W (Doris S) asst formn Am Tob h209 E Rockway St
" Jeanine R Mrs keypunch opr Crum & Forster Ins Co's r3200 Guess Rd
" Jerry (Jeannie) emp Belks h3200 Guess Rd
" Jessica J unit supvr Genl Tel r5321 Revere Rd
" John T Jr (Cath S) carrier PO h400 Green St
" Kermit emp IBM h8 Morse Cir
" Linda W emp Duke Univ & Hosp r2414 West Club Blvd
" Lorena L dietary maid Mc Pherson Hosp h900 W Trinity Av Apt 10
" Louise laundry Watts Hosp r900 W Trinity Av Apt 10
" Luther r301 Archdale Dr
" Marvin M retd h4322 Hope Valley Rd
" Peter h2414 W Club Blvd Apt 2
" Robt B studt r215 Anderson St Apt F
" Tempie N adv Belk's r400 Green St
" Thos mgr A B C Bd Store No 2 h302 Macon St
" Thos L (Jessica C) chem Chemstrand h5321 Revere Rd
" Wm L (Eleanor W) carrier PO h1428 Woodland Dr
" Wm L Jr USN r1428 Woodland Dr
" aige Norman h1619 Avondale Dr
" aigmile David studt hF2b University Apartments
" aigmile Susan N emp Duke Univ & Hosp r410 Forest Hills Blvd
" ain See Also Crane
" B h1000 N Duke St Apt 24

RAIN & DENBO INC

H S CRAIN JR
PRESIDENT—TREASURER
E M DENBO JR
EXECUTIVE VICE—PRESIDENT—SECRETARY
GENERAL CONTRACTORS
INDUSTRIAL AND COMMERCIAL BUILDINGS
PUBLIC WORKS AND UTILITIES
3301 HIGHLAND AV (27704)
PO BOX 1891 (27702)
TELEPHONE 477-2104

" arold S (Ruth R) bd chrmn Crain & Denbo rBx 275 Southport N C
" arold S (Melanie D) pres-treas Crain & Denbo h3425 Cambridge Dr
" ames C (Louise G) mach opr Am Tob h826 Glenco Rd
" ath J studt r826 Glenco Rd
" ouise G accts payable clk Hope Valley Country Club r826 Glencoe Rd
" aude U (Wid W J) retd h1710 Vista St
" eledy D Mrs ofc sec Immaculate Conception Cath Ch r810 W Chapel Hill St
" ith R Mrs sec Piedmont Housing & Constn rBx 275 Southport N C
Crreutur John h923 Monmouth Av
Crle Geo A (Betty Z) pres Durham Hos Mills h3320 Rugby Rd
" elen h1829 Front St Apt D 16
" tay studt r3320 Rugby Rd
Cr er Bonnie M social wkr County Dept Social Servs r1317 Westfield Av
" hnnie C custdn Sch Bd h109 Hilton Av Apt 3
Cr mer Mary h4216 Garrett Rd Apt L35
Cr ce S J h17 Breton Pl
Cr dall Jacob conservationist U S D A Soil Conservation Serv 2415 Vesson Av Apt 6
" nes F h2415 Vesson Av Apt 6
Cr dell Robt A (Beth B) slsmn J W Ashleman h305 Dacian Av
Cr See Also Crain
" h S (Maelyn S) emp Chapel Hill h2748 Middleton St Apt 4g
" F (Sandra) USA h3022 Colonial Apts Apt 34c
" Ernest Jr constn wkr r1314 Rosewood St
" G L (Lyle L) phys 1200 Broad St Rm 105 h1205 Shepherd St
" G L Jr r1205 Shepherd St
" G W Jr (Virginia J) phys 1200 Broad St Rm 301 h3929 ristol Rd
" L e F (Wid Earnest) tchr Scarborough Nursery Sch h1314 osewood St
" L y M (Sharon B) hse staff Duke Univ & Hosp h2312 Oriole
" N h1009 Donphil Dr
" R ck (Ann) studt h1220a Clarendon St
" R (Paula) drftsmn Pub Serv r3300 Hursey St
" R rta S maid r2507 S Roxboro St Apt 18
" S h814b Vickers Av
" Sn Dermatologic Pa (Geo W Crane Jr Allen D Smith) 1200 ad St Rm 301
" St n A studt r1205 Shepherd St
" Th R studt r1205 Shepherd St

CRANE
" Wm B (Virginia H) pntr Claude M May Inc h907 Edith St
Cranfield Lee T h2201 Marehead Av Apt 59
Cranfill Richd R (Bertie) indus devel eng D P Co r3618 Randolph Rd
Cranford Annie M encoder opr Genl Tel rRt 3 Bx 201 Hillsborough NC
" Apartments 106 N Buchanan Blvd
" Cynthia A hostess Pappy's r1322 Clarendon St
" Ernest B Jr (Kylie) dispr Sou Rwy h814 E Forest Hills Blvd
" Helen M h2132 Bedford St Apt 4
" Henry C retd h108 N Buchanan Blvd
" Henry C Jr (Lois R) v-pres pub relations N C Blue Cross & Blue Shield h8 Chantilly Pl
" Judy G studt r1023 Southwood Dr
" Kathy G studt r8 Chantilly Pl
" Kylie Mrs tchr Duke Mem Week Day Sch r207 Forestwood Dr
" Minnie Mrs r301 Archdale Dr
" Susan C studt r8 Chantilly Pl
CRANFORD THOS B (Lucille L), Senior Vice-President Home Insurance Agency Inc, 318 Holland St Mall (27701), Tel 682-9244, h1023 Southwood Dr, Tel 489-4522
" Thos B Jr studt r1023 Southwood Dr
" Wm E Jr (Margt H) emp Duke Univ & Hosp h3813 Nottaway Rd
Crank Gladys emp Chapel Hill Nursing Home h201 Walton St
" Isabelle H Mrs (Babysitters Agcy Of Durham) h1619 E Geer St
" James (Gladys) tech Carpenter's Inc r2507 Bluefield St
" Lloyd J h1702 Englewood Av
Crapo James emp Duke Univ & Hosp r5908 Marble Dr
Craske Gale E Mrs nurse County Health Dept r4808 Stafford Dr
Crass G S h1i Carriage House Apts
Cratch Hubert E (Juanita A) retd h303 Clark St
Crauer Flora sls clk Singer Co rRt 4 Bx 45
Craun Joseph W hlpr Pritchard Paint & Glass r41-C Colonial Apts
Craven Edw R slsmn Alexander Ford h2420 Vesson Av Apt 10
" Geo B (Betty N) driver Epes Transport Sys rMebane NC
" James B III emp Everett Everett & Creech r2717 Cedar Creek Dr
" June T (Ellen) meter rdr D P Co h4616 Holloman Rd
" Louree Mrs ofc sec Carrington Jr Hi Sch r1437 Colewood Dr
" Paulette recpt Genl Tel h3311 Shannon Manor Apts Apt 38a
" Penny pay roll clk Carpenter's Inc r13 Cedar Terrace Pk
" Richd h4137 Chapel Hill Rd
" Wm C (Louree M) slsmn Elec Sup h1437 Colewood Dr
Craver Larry A (Susan A) inhalation therapist tech Duke Univ & Hosp h2505 W Club Blvd
" Randol K emp Duke Univ & Hosp rBx 142 Rt 1 Stem NC
" Susan nurse Crane-Smith r2565 W Club Blvd
Cravin Josephine M h3308 Glasson St Apt A
Crawford Ale L r712 Burlington Av
" Alice Mrs nurse Duke Hosp h1406a Manteo St
" Allen (Mary K) driver Central Leaf Tob h208 W Piedmont Av
" Angela studt r1808 Pritchard Pl
" Athalia emp Duke Univ & Hosp r212 Red Oak Av
" Audrey studt r1810 Pritchard Pl
" Carlon B (Louise D) clk P O h701 Lindley Dr
" Carlon B Jr atndt Manzulich's Etna Serv Sta r701 Lindley Dr
" Caromae M Mrs retd h2027 Englewood Av
" Celeste retd h509a E Umstead St
" Christine J opr Genl Tel h207 Brassy Creek Av
CRAWFORD & CO, James P Clark Manager, Insurance Adjusters, 1823 Chapel Hill Rd (27707) Tel 493-1527
" Cornell h1808 Pritchard Pl
" Curtis studt r31f Mc Dougald Terrace Apts
" Cynthia studt r2508 Atlantic St
" Daryl (Mary) USA r1808 Pritchard Pl
" Douglas E retd h414 S Driver St
" E Gordon r1315 Morreene Rd Apt 21 J
" Edna h700 Morreene Rd Apt N 12
" Ella h1003f Sherwood Dr
" Ella Mrs food serv City Bd Of Educ r31f Lawson St
" Estelle B (Wid Wm) retd h1006 S Roxboro St
" Eug C Rev (Blanche S) retd h306 Monmouth Av
" Evelyn M mgr Dress Outlet Store h624 Mimosa St
" Fonda P emp Duke Univ & Hosp h2530 Bluefield St
" Fred (Mary Jane) hse staff Duke Univ & Hosp h3604 Suffolk St
" Gadist III emp Duke Univ & Hosp rBx 505 Cook Rd
" Gwendolyn keypunch opr Data Serv r505 Cook Rd
" Gwendolyn h1007 Angier Av
" Hester Mrs tchrs aide Scarborough Nursery Sch h1021 Holloway St
" J Eloise mach Sperry Rand r624 Mimosa St
" Jack emp Comfort Engs rBx 262 Swepsonville
" Jacquelyn emp Duke Univ & Hosp r1231 A Naples Pl
" James h4305 Sunny Court Dr
" James clk Operation Breakthrough h908 Hopkins St Apt A
" James C (Yvonne C) clk Kroger's h8 Durante Pl
" James E (Athalia G) whsemn Sears h212 Red Oak Av
" James F Jr (Sandra) plant clk Pub Serv h1514 Tyonek Dr
" James R lab Central Leaf Tob r40c Ridgeway Av

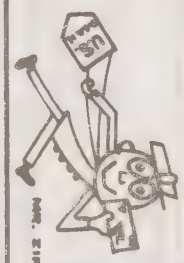

FOR YOUR BEST ADDRESS
USE ZIP CODE

THE fs furniture shoppe INC.
FINE FURNITURE
6901 Glenwood Avenue (27612), Raleigh-Durham Hwy., U.S. Hwy. 70
307 E. Barnes Street, Wilson, North Carolina (27893)
savings to 60 %
Phone (919) 787-1513
Phone 919-237-3500

RILEY PAINT CO. AND WAREHOUSE, Inc.
MURPHY PAINTS
Colorizer—Paints
DuPont
Imperial Wallpaper
and Vinyl Wall Coverings
One Block North of Jail Park
Dial 688-1315 — 731 Washington St. (27701)

J. SOUTHGATE & SON, Inc.
Established 1872
INSURANCE SPECIALIS
FIRE—CASUALTY—AUTOMOBILE—BURGLARY
BONDS—MARINE—HOSPITALIZATION—HEALTH and ACCIDENT—LIFE
1013 Broad St., P.O. Box 1651 (27702)
Phone 286-29

CRAWFORD
" James W pricing admn Genl Tel r4305 Sunny Ct
" Jeffrey emp Duke Univ & Hosp h18 Balmoray Ct Apt 16
" Joe D consultant Beltone Hearing Aid Serv rHillsborough NC
" John L (Ella D) custdn City Bd Of Educ h31f Mc Dougald Terrace Apts
" Johnnie L custdn Durham City Schs r908 Hopkins St Apt A
" Joyce L emp Duke Univ & Hosp r518 Nash St
" Kenneth J studt r1808 Pritchard Pl
" Lee C (Beth) admissions dir Durham Academy h2836 Chapel Hill Rd Apt 26j
" Linda cash U D I Supermkt r802 Underwood Av
" Loretta A emp Duke Univ & Hosp r1320-6 Kings Arms Apts Ephesus Ch Rd Chapel Hill NC
" Louise supvr Durham Exch Club Sheltered Wk Shop r701 Lindley Dr
" Louvenia D emp Duke Univ & Hosp r3412 Fecade St
" Mallie r1111 Merrick St Apt C
" Margt W (Wid Ernest) h2508 Atlantic St
" Marty studt r710 Underwood Av
" Marvin C (Carlissia L) staff mgr N C Mut Life Ins h807 Springdale Dr
" Mary A Mrs billing clk Mtr Bearings & Parts r1406 Manteo St
" Mary W emp Duke Univ & Hosp r1808 Prichard Pl
" Mickey studt r807 Springdale Dr
" Millie retd h914 Morehead Av
" Milo A (Frances) mgr Caro Theatre rChapel Hill NC
" Myrtle L Mrs mgr State Dept Mental Health
" Novella L (Wid Al) h712 Burlington Av
" Rebecca B Mrs tchr Pearsontown Elem Sch r4305 Sunny Ct
" Saml social wkr County Dept Social Servs rRt 1 Chapel Hill NC
" Sandra N emp Duke Univ & Hosp r1514 Tyonek Dr
" Terresse studt r1810 Pritchard Pl
" Vanzula M emp Duke Univ & Hosp rRt 4 Bx 108 Hillsborough NC
" Walter L (Margie M) staff mgr N C Mut Ins h1810 Pritchard Pl
" Wm B ind counselor A I C rGreensboro NC
" Wynne emp Duke Univ & Hosp rTroy Al
" Yvonne hostess Burger King r8 Durante Rd
Crawley See Also Crowley
" Daisy C emp Duke Univ & Hosp h1023 Sherwood Dr Apt E
" Lonny T (Earline E) emp NC Mem Hosp h1209½ N Driver St
" Otelia h2308a S Roxboro St
Crayton Herbert L agt Miller Ins Agcy r264 Raynor St
" Leroy h311 S La Salle St Apt 41i
Creadick John D (Jane D) v-pres First Union Natl Bk h3711 St Mark's Rd
" Sally slsmn Record Bar r3109 St Marks Rd
Creagan Susan studt r705 Louise Cir Apt C
Creamer See Also Kramer And Kremer
" Boyce H (Corine S) retd h2002 W Club Blvd
Crean Edmund V studt h1406 Clarendon St
" Geraldine emp Duke Univ & Hosp r1406 Clarendon St
Creasman Terry asst mgr Van Straaten's Clothiers rChapel Hill NC
" Wm T (Erble G) instr Duke Univ & Hosp h2944 Friendship Rd
Creason David M mech State Natl Guard rAshboro NC
Creative Interiors Mrs Foye Petty Mgr 1714 Chapel Hill Rd
CREATIVE PRINTERS INC (Formerly Christian Printing Co Of Durham And Colonial Press Of Chapel Hill), Orville Campbell Chairman Of Board, L B "Pete" Christian President, Robert C "Bob" Klatt Vice-President, Commercial Printers, Color Lithography PO Box 200 (27702) Tel 489-8069 Main Office And Plant 503 W Franklin St, Chapel Hill, N C, (27514) Tel 929-1121
CREDIT BUREAU OF DURHAM Operated By Durham Merchants Association Inc, Wm A Kirkland Executive Vice-President-Treasurer, Mrs Doris A McGhee Manager, 109 N Market St (27702), Tel 682-0471
Credle Alethia A studt r2918 Kanewood Dr
" Audrey h700 Morreene Rd Apt G11
" Edw C (Mary Jane W) (Credle Eng) h604 Hollyridge Dr
" Emma G lpn Duke Univ & Hosp r2918 Kanewood Dr

CREDLE
" Engineering Co (Edw C And Sidney V Credle) civ eng 204 Markham Av
" Mary E emp Duke Univ & Hosp r4344 Sterling Dr
" Michl P (Lyndel W) serv mgr Continental Water Condtg h1 Greenbriar Rd
" Sidney V (Mary E) (Credle Eng) rSterling Dr
Creech B H eng Nello L Teer Co rRt 2 Bx 121
" Bennett R (Florence G) phys 1306 Broad St h5220 Partridg
" Charles (Elaine) prop undwrtr Reliance Ins rRaleigh NC
" Charles E studt pharm Eckerd's-durham rChapel Hill NC
" Denise L emp Duke Univ & Hosp rBx 4929 Duke Sta
" Donald R (Diane G) buyer I B M h141 Radcliff Cir
" Florence slsmn Western Auto Sup rPantry La
" Geo R (Kay F) driver slsmn Durham Distr h2631 Chapel Hi Rd
" Hester Mrs retd r5220 Partridge St
" Jesse W recapper Nu-Tread Tire rBx 473 Swepsonville NC
" Kody M retd r405 Hardee St
" Lawrence E (Betty C) dep County Sheriff rRt 5 Bx 451
" Mary E studt r301 N Driver St
" Pamela J coder Crum & Forster Ins Co's rRt 5 Bx 451 Redwood
" Paul W (Ramona F) servmn Appliance & TV Center r1053 Lakeside Dr
" R Ronald Rev (Mary S) state evangelist N C Assn Of Free Bapts h301 N Driver St
" Ramona F Mrs ofc sec Appliance & T V Center r1053 Lakeside Dr
" Randolph H (Lisa M) chkr Winn-Dixie h1219 Washington
" Steph r5220 Partridge St
" Wm A (Everett Everett & Creech) rRaleigh NC
" Wm J (Giovannia C) analyzer IBM h bx 101 Mineral Spri Rd Rt 6
" Wm L (Pauline B) Tob Auctioneer h bx460 Mineral Sprin Rt 6
Creed Geo B (Natalie M) vet N C State Univ h3725 Suffolk
" Maria B Mrs dir of admissions N C Central Univ h1306 Rosewood St
Creekmore Bowers O (Augustus D) retd h1423 Woodland D
Creel B h3016 Ross Rd
" David C (Judy C) carrier P O h2605 Legion Av
CREEL FRANK M, (Judy M), V-Pres Durham Div, Pub Service Co Of North Carolina Inc, 310 N Main St (27702), Tel 682-5661, h3918 Hope Valley Rd, Tel 489
" Jo A studt r3918 Hope Valley Rd
" Linwood S (Luetta H) retd h1010 Park Av
Creighton Robt T Jr (Shawn J) spl sys eng Genl Tel h1710 Grady Dr
" Russell L studt r700 Morreene Rd Apt M1
Crenshaw A H (Pansy) mtce supvr Lenox Baker Hosp r910 Horton Rd
" B Frank (Wanda) h3608 Trail 23
" Cath C recpt Hope Valley Country Club r916 Burch Av
" Chris C (Elaine H) (Chris C Crenshaw & Assocs) h1125 Anderson St
" Chris C & Assoc Chris C Crenshaw Pres 3325 Chapel Hi Blvd Suite 301
" Claire G admn sec Duke Univ & Hosp h2011 Bedford St
" Don studt r817 Burch Av
" Lexie h2302 Lednum St Apt L
" Marion C Jr emp Duke Univ & Hosp r5501 Roxboro Rd
" Martha dir Duke Mem Week Day Sch rRt 8
" Martha B Mrs broker Bob Gunter Realty rRoxboro Rd
" Robt W fork lift opr Southernair h2802 E Pettigrew St
CRENSHAW ROY N (Irma P), Director Private Diagnostic Clinic (Surgical Division), Duke University Medical Center, Trent Dr (27710) Tel 684-3411, h203 W Woodridge Dr, Tel 489-0479
" Sarah W studt h1406 Duke University Rd Apt D
" Teresa h1807 N Buchanan Blvd Apt L
" Wanda P emp Duke Univ & Hosp r3608 Trail Twenty Tee
" Wm P light equip opr Duke Univ & Hosp r2802 E Pettigrew St
Crepeau Elaine M librn Duke Univ & Hosp h1315 Morree Rd Apt 9 J

You save more than money with
UNITED STATES SAVINGS BONDS
Buy them where you work or bank

Dutch Boy
DUTCHVILLE BUILDERS SUPPLY, Inc.
COMPLETE LINE OF
BUILDING SUPPLIES - PAINTS - HARDWARE
PHONE 528-1591
Lake Rd., P.O. Box 705 — Creedmoor, N.C. (27522)

CRESCENT
Crescent Furnishings (Thos J Taylor) hsehold 3216 Chapel Hill Rd
Cress Fred A (Alma G) h1209 Liberty St
" Kermit C (Martha M) eng Stedman Corp h3920 Brixton La
" Kevin studt h311 S La Salle St Apt 450
" Martha M emp Duke Univ & Hosp r3920 Brixton Ln
Cresset Baptist Church Rev Ned E Mathews Pastor 3024 Pickett Rd
Cresswell Ann K social wkr County Dept Social Servs h1913 Ward St
" Peter emp Duke Univ & Hosp r1913 Ward St
Crew See Also Crews Cruise Cruse And Cruz
" A h608 Hardee St Apt C1
" Jean ofc mgr Durham Radiology Assocs r1200 Leon St Apt D-3
" Mary A Mrs teller Home Savings & Loan r126 Kimball Dr
" Norman L (Mary A) command admn splst State Natl Guard h126 Kimball Dr
" Richd B insp Pittsburgh Testing Laby hD3 Brogden Court Apts
Crews Barber Shop (Vance Crews) 422 Dowd St
" Bettie J emp Genl Tel r1204 N Roxboro St
" Carolyn maid Econo Travel Mtr Hotel r4 Durante Pl
" Donald W (Susie S) carp Fayetteville Constn h214 Davidson Av
" Erestine emp Duke Univ & Hosp r3024 Wedgedale Dr
" Ezekial mangr Duke Univ & Hosp r811 Eva St
" Flossie W (Wid George) h811 Eva St
" Geo J refuse collection City Of Durham r808 Eva St
" Hairston emp Duke Univ & Hosp rBx 9168 Duke St
" Hallie r1015 Kent St
" Hattie M Mrs tchr Watts Sch r1835 S Alston Av
" Helen L traffic analyst Genl Tel r3207 Eubanks Rd
" James W Jr (Yvonne D) agt Crumpton Inc h1026 Gloria Av
" Jessie A emp Duke Univ & Hosp rRt 2 Bx 186 Oxford
" Laura E Mrs recpt Black Indus rCreedmoor NC
" Lizzie M instr N C Central Univ r1019 Jerome Rd
" Luther D (Hazel T) mach opr L&M h2130 Cheek Rd
" M Douglas clk Triangle Dairies r3219 Rochelle Dr
" Mary B Mrs slswn Wee Shop r808 Eva St
" Ralph emp Duke Univ & Hosp rRt 2 Bx 186 Oxford
" Robt D (Helen L) dist counselor Durham Herald h3207 Eubanks Rd
" Ross (Ernestine) h3024 Wedgedale Dr
" Vance W S (Lizzie M) (Crews Barber Shop) h1019 Jerome Rd
" Walter M (Pauline W) retd h410 Carver St
" Raymon emp Duke Univ & Hosp rRt 1 Bx 186 Oxford
" Raymon cafeteria wkr C E Jordan Sr Hi Sch rRt 1 Bx 258 Creedmoor
" Raymon J Jr (Carolyn M) jan bldg atndt Genl Tel h4 Durante Pl
" Willie J (Hattie M) jan Watts Hosp h1835 Alston Avenue Rd
Cruz Lester W (Vicki) h1505 Duke University Rd Apt 3k
Cruz Davis S (Pauline R) emp Burlington Domestics h2017 E Club Blvd
" Anna K clk Genl Tel r707 Horton Rd
" Jamie E r2504 Green St
" Jan W (Nan W) carp Vets Admn h309 Oregon St
" Lia R (Wid Clyde W) h2504 Green St
" Mary wrtr r2411 Shenandoah Av
" Tia r2411 Shenandoah Av
Cruton David M (Mary L) golf pro Hope Valley Country Club 2904 Arnold Rd
" Lay F (Wid Marshall) h3317 Chapel Hill Rd
" Roberta h4905 Brentwood Rd
" W F constn wkr r3317 Chapel Hill Rd
CRICKET INN Dick Meade Manager, Cricket Room Rates, Single $9.88 Double $12.88 And $14.88, Family Plan, Children Under 18 Free, In Same Room, Additional Room For Children 1/2 Price, Color TV, Pool, Near Duke University, I-85 And Hillandale Rd, PO Box 2701 (27705), Tel (919) 383-2549 (See Index To Advertisers)
Cridlaugh Mary C tchr h2306 Lednum St Apt C
Crigler Lillie B asheville nc Duke Univ & Hosp
" Tommy h810 N Duke St Apt 11
Crigler Carolyn M emp Duke Univ & Hosp h311 S La Salle St Apt 12g
" Nolan W Jr (Suzanne D) studt h1914 Wallace St
Crillson L (Victoria H) (Bryant Lipton Bryant & Battle) h112 Linton Av
Crimahlia T (Wid Roger C) tech information splst U S A Research Ofc h1911 Leonard St
" Erwin B (Incata) emp U S Govt h206 Southerland St
Crimerald h2728 Ellen St
Crisman Roger emp Duke Univ & Hosp r311 S La Salle St Apt 8
Crisp Bill C h3409 Hope Valley Rd Apt 5
" Charles cpa h2530a S Roxboro St
" Edith retd h4318 Denfield St
" Mary h618 N Driver St
" Mary M mgr Pic N Pay Shoes r606 N Driver Dr
" Rouse (Louise D) valuation analyst Rountree Assocs h2728 Princeton Dr
" Sylvia J emp Duke Univ & Hosp rRt 1 Bx 15 Efland NC

CRISP
" Tyson E (Blanche W) h619 Old Oxford Hwy
" Zelma L studt h1901 Morehead Av Apt 6
Criss Herbert h1506 Wabash St Apt A11
" Michl studt r711 S Plum St
" Ostella (Dorothy) nurses asst Vets Admn h711 S Plum St
Crissey Harry E Jr (Gladys) constn supvr D P Co h3707 Mangum Rd
Crissman Chris (Ann) retd h401 Bon Air Av
" Clarice P (Wid C W) h2208 Taylor St
" Lewis D firefighter City Of Durham rRt 6 Bx 232
Crist Agnes emp Duke Univ & Hosp r311 S Lasalle St
" Hortense retd h500 Liberty St
" Peter B (Agnes) pres Peter B Crist Assoc h15 Winthrop Ct
" Peter B Associates Peter B Crist Pres & Consulting Eng constn co 2534½ Chapel Hill Blvd
" Shug studt r1911c House Av Apt 49
Cristobal Ruiz M emp Duke Univ & Hosp rBx 9574 Duke Sta
Critcher Alma L sr med sup asmblr Duke Univ & Hosp r513 Holloway St
" B plant wkr Am Tob h3703½ Angier Av
" Ira J (Louise U) retd h513 Holloway St
" J Harold (Norma G) driver Mc Lean Trucking rRt 3 Bx 620 Henderson N C
" Leo h2220 Glover Rd Lot 31
" Melvin C (Mary C) retd h712 Pleasant Dr
" Reba F emp Duke Univ & Hosp rRt 4 Bx 364
Criterion Theatre Mrs Gaynelle H Winstead Mgr 202 N Church St
Crittenton Anthony L mech Caro Door Controls r1210½ Spruce St
" Billy N (Ruth F) mgr Cafeteria N C Mem Hosp h1911a House Av Apt 33
" Brenda h1109½ Spruce St
" Hilda waitress Howard Johnson's Restr r314 Clark St
" Merle O (Hilda) sec Duke Univ & Hosp h1110 W Murray Av
" Thos (Brenda) h922 Hale St
" Thos T mech Caro Door Controls rRt 2 Bx 549 Lt 20
Croasdaile Apartments 1829 Front St
" Barber Shop (Charles E Metts) 1821 Hillandale Rd
" Cleaners & Laundry (Jim Traynham) 1821 Hillandale Rd
Croasdaile Clinic Frank P Dalton MD Cardiology John P Stratton MD Hematology Ernst Peschel MD Nephrology Julian M Ruffin MD Gastroenterology Bryan Bomberg MD Internal Medicine David M McFadden MD General Medicine 1901 Hillandale Rd (27705) Tel 383-1561
" Country Club Harvel W Green Mgr 3800 Farmgate Av
" Dairy Bar W & C Inc Frances Paschall Mgr 1821 Hillandale Rd
" Farms (Herbert J & Mrs Frances H Fox) 2726 Croasdaile Dr Rm 102
" Gulf Service Kenneth S Jones Mgr 1815 Hillandale Rd
CROASDAILE HAIR STYLING (Joyce Longmire), We Offer The Latest In Hair Styling, Friendly Operators, Electrolysis-Removal Of Hair, 1821 Hillandale Rd (27705), Tels 383-2637 And 383-1636
" Pizza Shop Scott Cullen Mgr 1821 Hillandale Rd
" Shopping Center 1821 Hillandale Rd
Croce Michl hanger Quality Drywall h1412 Ida St
Crocker Alton N (Dorothy C) whse mgr Southernair h3406 Chapel Hill Rd
" Cynthia W emp Duke Univ & Hosp rRaleigh NC
" John G (Ann N) asst prof N C Central Univ h1015½ Dacian Av
" Richd A (Marie D) studt h2716 Middleton St Apt 3b
Crockett Alex T (Rebecca L) asst to pres Durham Herald h2115 W Club Blvd
" Bruce L studt r2115 W Club Blvd
" Lenna P (Wid Alex G) retd r2115 W Club Blvd
" Leona A instr DTI r1405 Lincoln St
Croft Mildred G Mrs h809 Demerius St Apt K2
Cromartee Arth h3004 E Weaver St
Cromartie Aaron pntr Matthews & Farrow r508 N Roxboro St
" Alex J (Patricia A) emp Nello L Teer Co h1211 Cana St
" Barbara h3408 Mordecai St Apt C
" Junius E (Minnie H) retd h1218 Rosewood St
" L B h905b Glendale Av
" Michl J emp Duke Univ & Hosp rBx 7558 College Sta
" Ronald L respiratory tech Duke Univ & Hosp h1900b House Av
Cromer Irene L sec Everett Everett Creech r5218 Kerley Rd
" John A (Miriam) emp Duke Univ & Hosp h508 Rippling Stream Rd
Crompton Ethel M retd h206 E Geer St
Cronce Donna J studt r2110 Ruffin St
" Jean S Mrs h2110 Ruffin St
Cronin Teel M (Arline) studt h1010½ Urban Av
" Thos (Roselind) studt h1708 Pace St Apt I
Crook Ernestine C (Wid Paul) smstrs Young Men's Shop h1510 London Cir
" Michl D (June) eng Ervw Co h5211 Old Well St
" R L mgr Roadway Express r7 Ainsworth Ct
Crooks Joan W emp Duke Univ & Hosp r600 2f Lasalle St

YOUR SHARES IN AMERICA
UNITED STATES SAVINGS BONDS
Buy them where you work or bank

it's the real thing
Coca-Cola
Tel. 383-1531

CROOM
Croom Freddrick mgr Butler's Shoes r2423 Westfill Ct (Raleigh NC)
" Jo A emp Duke Univ & Hosp rAsheville NC
" M J h2319 Quincy St
" Ricky asst mgr Butler's Shoes rMorrisville NC
Croon Milton (Cal Tone Paints) rKnightdale N C
Cropp Willard prsr Wynnes Dry Cln & Lndry Serv
Cropps Marie Mrs retd h311a Wake Pl
Crosbie Gary F traffic eng Genl Tel r4114 Bartlett Dr
Crosby Betty J emp Duke Univ & Hosp r1808 Chapel Hill Rd
" Clarence K (Nellie S) retd h907 Carolina St
" Jim studt h2627 Chapel Hill Rd
" Lillie L (Wid Roddey) wkr Erwin Mills h1406 Berkeley St
Croslan Emanuel h625 Middle St
Crosland Roosevelt Jr (Georgia Mc C) emp Vets Admn h504 Lakeland St
Cross B Ray plant supt Adams Concrete Products r3606 Cole Mill Rd
" Betty I emp Duke Univ & Hosp rCary NC
" Burnella J emp Duke Univ & Hosp
" Calvin L studt h401 Downing St Apt C
" Clifford L (Elenor R) slsmn Durham Dairy Products h1104 Ellis Rd
" Clifton E lab Cole Constn r2502 Angier Av
" David studt r616 Pamlico St
" Earlie E (Viola E) retd h4000 Duke La
" Eileen B emp Duke Univ & Hosp
" Emma J emp Duke Univ & Hosp r1609 Sedgefield St Apt H
" Gary M studt r220 Knox Cir
" Gladys M Mrs h50a Mc Dougald Terrace Apts
" Goldie H emp Duke Univ & Hosp r2008 Brooks Rd
" Jacqueline L recpt Duke Univ & Hosp r1210 Hazel St
" James E (Goldie H) slsmn Gwaltney Oil h2008 Brooks Rd
" James M (Linda P) prsmn Major Business Forms h13 Meadowbrook Dr
" Joseph r50a Mc Dougald Terrace Apts
" Junie appliance delmn Montgomery & Aldridge r1511 Wabash St
" Lottie W (Wid Richd) emp Duke Univ & Hosp h1113 Drew St
" Mabel receiving dept Sears h2012 Brooks Rd
" Merrill K clk Mary Ann's
" Nettie (Wid Walker) retd h415 East End Av
" Ricky (Linda) mgr Fish Mkt h2114 Charles St
" Robt E h2748 Middleton St Apt 21a
" Robt L studt h1611 Duke University Rd Apt 5b
" Rosa L coml wkr Holiday Inn r2502 Angier Av
" Rosa M swtchbd opr Duke Univ h2502 Angier Av
" Shirley M h1013½ Simmons St
" Stellervester h519 E Main St Apt 614
" Steph E (Emma J) h1609 Sedgefield St Apt H
" Thom D (Evelyn C) mold mkr Owens-Illinois h2012 Brooks Rd
" Virginia h1503 Lakeland St Apt G1l
" Walter J USN r220 Knox Cir
" Wm asst mgr G C Murphy r200 Seven Oaks Dr Apt I1
" Wm L (Javie L) jan YWCA h1210 Hazel St
" Wm L Jr emp Genl Tel h1210 Hazel St
" Yvonneda emp Amphenol r1210 Hazel St
Crossman Carol D emp Duke Univ & Hosp rBx 5118 Duke Sta
Crossroad Bible Book Store (Mary A Holmes) books 2605 Hillsborough Rd
Crosswhite Robt admn exec dir Troy Hse r1101 N Mangum St
Crosunberry Wm T prntr Durham Herald r608 Hardee St Apt K4
Crotts Curtis L pharm Eckerd's-broad r25d Colonial Apts
" Raeford L (Eliz C) (Sanitary Septic Tank Serv) h2900 Chapel Hill Rd
Crotwell Helen emp Duke Univ & Hosp h1929 Morehead Av
Crouch L h1705 James St
" Robt tech asst Am Red Cross rChapel Hill N C
Crouder Edith T retd r2520 Ross Rd
Crouse John W (Helen C) supt William J Chesnutt Inc h2006 Brooks Rd
Crovitz Elaine K Mrs instr Duke Univ & Hosp h2745 Montgomery St
" Herbert F instr Duke Univ & Hosp h3600 Tremont Dr Apt G1
Crow See Also Crowe
" Grace Mrs asst sec Geo W Kane Inc rRt 2 Roxboro NC
" Grace N appraiser Rountree's Assocs h920 W Trinity Av Apt 1
" Kenneth carp Geo W Kane Inc rRt 2 Roxboro NC
" Mary R emp Duke Univ & Hosp rRt 1 Bx 61 Asheville NC
Crowder Beverly G Mrs key punch opr L & M r4708 Stafford Dr
" Brenda J emp Model-Durham Lndry Clns r1006 W Proctor St
" Doris P (Wid Tommie G) nurse Duke Hosp h521 Holloway St
" Ernest (Eliz M) hsemn Durham Hotel & Motel h520a Barnes Av
" Eug barber Village Barber Shop
" Euna M (Wid Robt L) (Adv Specialties) h2302 Lednum St Apt E
" Howard M emp Duke Univ & Hosp r302 Card Gym
" James H studt r1110 N Gregson St
" John E (Julia O) weighmstr Central Caro Farmers Exch h317 Gary St

CROWDER
" L Ashley emp Duke Univ & Hosp rBx 6333 College Sta
" Louise Mrs slsmn Virginia Crabtree Inc r617 Ruby St
" Lucy R legal sec Rudolph L Edwards rYoungsville NC
" Scottie R emp Duke Univ & Hosp h2530 Wilson St
" Susan K studt r1510 Woodland Dr
" Wilbur S (Louise B) chem L & M h617 Ruby St
" Wm h1914 Jersey Av Apt 8
" Woodrow J (Marie H) optn Mc Pherson Hosp h1510 Woodland Dr
Crowe See Also Crow
" Donna L studt r2406 N Duke St
" E Houston (Margt L) constn wkr Globe Constn h2506 N Duke St
" Edw W h4216 Garrett Rd Apt J28
" Mary Mrs retd r1310 W Leon St Apt C
" Rita L (Wid Charles V) retd hK2a University Apartments
Crowell Davy C emp Duke Univ & Hosp h2748 Middleton St Apt 19c
" Eliz emp Duke Univ & Hosp r1315 Morreene Rd Apt 20j
" James S Jr emp Duke Univ & Hosp h1106 Douglas St Apt A102
" Munday A (Bertha J) mach opr L&M h2133 Charles St
" Russell P h110 Monterey La
Crowgey Scott R emp Duke Univ & Hosp rBx 5857 Duke Sta
Crowley See Also Crawley
" Walter R emp Duke Univ & Hosp rBx 6341 College Sta
Croyton Cynthia studt h1012 Burch Av
Cruchfield C D retd h2200 Chapel Hill Rd
Crudup Doris A emp Duke Univ & Hosp r4824 Barbee Rd
" Elma J tchr Powe Sch r410 Pilot St Pat R-7
" Wesley A (Doris A) (Bull City Watch & Radio Serv) rRt 3 Bx 401
Crufield James D studt r314 Dowd St
Crugge Nathl studt h2427b S Roxboro St
Cruise (See Also) Crew Crews Cruse & Cruz
" Ethel B emp Duke Univ & Hosp rRt 8 Bx 160
" Glenn S (Ethel B) slsmn Mtr Bearings & Parts rRt 8 Box 160
" Mary C emp Duke Univ & Hosp rBx 4020 Duke Sta
CRUM & FORSTER INSURANCE COMPANIES United State Insurance Co, Westchester Fire Insurance Co, The North River Insurance Co, International Insurance Co, American Eagle Life Insurance Co, 705 Broad Street (27705), Tel 286-4461
" Helen I emp Duke Univ & Hosp rAnn Arbor Mi
" James T h2752 Middleton St Apt 24e
" Madison H (Betty M) slsmn Mead Containers r221 Section E Rippling Stream Rd
" Margt P Mrs tchr Carrington Jr Hi Sch r2752 Middleton St
Cruman Mark S h4216 Garrett Rd Apt L46
Crumbley Arth J III emp Duke Univ & Hosp r2033 Granville Cir
Crumbliss Alvin L (Karen A) instr Duke Univ & Hosp h2826 Stuart Dr
Crump Carolyn N Mrs tchr aide Fayetteville St Sch r5607 Old Well St
" Charles (Carolyn N) studt h5607 Old Well St
" David atndt Thompson's Exxon Servicenter
" Hazel L Mrs slswn The Towel Shop h309 Dowd St
" Katheryn mus tchr h1207 Dawkins St
" Marsha B policewn City Of Durham h901 Chalk Level Rd Apt C 11
" Vivian M Mrs tchr Chewning Jr Hi Sch h2914 Beechwood Dr
" Wm A retd h2407c Lane St
" Wm H Jr r2407c Lane St
Crumpacker Betty S (Wid A Louis) retd h2010 Wilson St
" Beulah S (Wid Wm J) h710 Underwood Av
" Evelyn L studt r906 Burch Av
" J Patk (Shirley S) carrier PO h906 Burch Av
" Jack T (Yvonne C) toolmkr Amphenol h607 Wofford Rd
" Louise C retd h1405 Welcome Cir
" Robt H retd h902 Burch Av
" Yvonne C Mrs dir pub relations United Fund Of Durham r607 Wofford Rd
Crumpler Alton L (Wanda T) pntr h3628 Westminster Av
" Bessie L admn Genl Tel r1200 Horseshoe Rd
" Hilda (Wid Lawrence) retd h3115 Hope Valley Rd
" Margt C accts exec Inform Inc r3115 Hope Valley Rd
" Norman B (Bess) photog Strawbridge Studios h1200 Horseshoe Rd
" Wanda T mach opr Genl Tel r3628 Westminster Av
" William B (Loria G) asst solr Wake Co h134 Montclair Cir
Crumpton Fred G emp Duke Univ & Hosp rRt 3 Bx 14 Roxboro NC
" Frederic hWestover Park Apts Apt F14
" J L & J Slade Inc J Slade Crumpton Pres John L Crumpton V-Pres Mrs Lanie N Marbrey Sec-Treas ins 315 E Chapel Hill St Rm 401
" J Slade (Shirley O) pres J L & J Slade Crumpton Inc h3918 Regent Rd
" John L (Pretto B) v-pres J L & J Slade Crumpton Inc h714 Overhill Ter
" Junior h1408 N Mangum St

CRUPP
Crupp Moselle E studt r1217b Fargo St
" Napoleon C (Monica S) picker L & M h1217b Fargo St
" Valeria S r1217b Fargo St
Cruppe Nancy D studt h2401 Nation Av Apt D
Cruse See Also Crew Crews Cruise And Cruz
" Alva r1114 N Hyde Park Av
" Annie R Mrs tchr Hillside Hi Sch h1114 N Hyde Park Av
" Ben (Lu Ann) h1014 Horseshoe Rd
" Charles L (Marie B) coml mgr D P Co h2320 Oriole Dr
" Charles R (Mary) slsmn Coggin Pontiac h3208 Duke Homestead Rd
" Kal L studt r414 W Leon St
" Letha D clerical serv supvr Genl Tel r414 Leon St
" Wm B slsmn Long Meadow Farms rCarrboro NC
" Wm E (Letha M) sls mgr Pitney-Bowes h414 W Leon St
Crusen Berry C h608 Hardee St Apt K4
Cruser Melvin E III emp Duke Univ & Hosp rBx 4487 Duke Sta
Crutchfield Agnes T Mrs sec Durham Academy h3031 Ross Rd
" Anna M (Wid Ernest W) sec Child Care Center h1007 Arnette Av
" Aubrey C (Margie B) retd h2107 Hart St
" Bessie M (Wid Curtis J) retd h2909 Chapel Hill Rd
" Brian C studt r3915 Brixton La
" Charles C (Ann C) asst dir Am Tob h3915 Brixton La
" Charlie M (Dora P) retd h1711 Kent St
" Constance R r410 E Geer St
" Curtis Jr (Neal D) asst v-pres Montgomery & Alridge Tire h115 Ponderosa La
" Curtis J III (Kathlean K) rental agt Southland Assocs rRt 7 Bx 97
" David B studt r115 Ponderosa La
" Dora P unit mgr Med-Dental Hosp Bur r1711 Kent
" E Oma (Wid Arth T) h622 W Club Blvd
" Florence W retd h1010 W Trinity Av
" Fred T (Iris M) emp L&M h114 S Driver St
" Gertie B retd h2501 Ashe St
" Iris M Mrs ofc sec Smith Sch r114 S Driver St
" J R Rev pastor Emmanuel A M E Ch r509 Cook Rd
" James A (Marva W) mech hlpr N C Mut Life Ins h410 E Geer St
" John E emp Duke Univ & Hosp rChapel Hill NC
" John N (Kathy W) assoc eng IBM h103 N Briggs Av Apt A
" Joseph H (Nellie M) retd h2616 Harvard Av
" Kathleen K Mrs emp Social Security Admn rPO Bx 1353
" Linda M r410 E Geer St
" Marian B (Wid J C Jr) sec Gunter & Cook h1423 Ruffin St
" Marva W Mrs clk N C Mut Life Ins r410 E Geer St
" Mary L sec County Agrl Extn Serv r2020 Riddle Rd
" Nell D Mrs tchr Northern Hi Sch rPO Bx 8057
" Odell T (Barbara T) guard Vanguard Security Serv h1016 Mc Laurin Av
" P L Jr h2217a Concord St
" Robt M (Donna) firefighter City Of Durham h317 Dacian Av
" Virtura h1700 Sprunt Av
Cruz See Also Crew Crews Cruise And Cruse
" Patricia T emp Duke Univ & Hosp r5316 Yardley Ter
Cruze Ben studt h3022 Colonial Apts Apt 36a
" P W studt h2748 Middleton St Apt 17e
Cryder Eug (Marie) barber h9 Midgette Pl
Cryer Barbara H instr DTI rChapel Hill NC
Cryler James studt r410 E Pilot St Apt L 1
Crystal Barber Shop (Arthur Bethea) 3015 Fayetteville St
" Irene Mrs retd h6 Patroit Cir
Cubbage John h2901 Wake Forest Rd Apt 12b
Cuddy Doris Mrs caster Durham Ceramic Sups rRt 2 Russell Rd
Cudic John S (Emma B) acct Bell Tel Laby h1000 N Duke St Apt 29
" Mirjana dept sec Duke Univ & Hosp r1000 N Duke St Apt 29
Cudney Sandra S Mrs ofc sec Alexander Mtr rP O Bx 553 Cary
Cue Ball 1112 Angier Av
Cuellar Sergio (Cecelia) eng L & M h2510 Tryon Rd
Cuepper Donna S studt h2507 S Roxboro St Apt 16
Cuffee Herman (Lucille M) nurse's aide Hillhaven Convalescent Cntr h1502½ Green St
" Lucille M emp Duke Univ & Hosp r1502½ Green St
Cuffori Helen emp Golf City h3022 Colonial Apts Apt 54d
Culberson Chicita F emp Duke Univ & Hosp rRt 7 George King Rd
" W L emp Duke Univ & Hosp rRt 7 King Rd
Culbert Maddie maid Hse Of Wood r718 Harmony Rd
Culbertson Barbara L emp Duke Univ & Hosp r802 Brye St
Culberwell Joyce A Mrs waitress Tip-Top Fish Hse rRt 5 Bx 404
Culbreth Delena H ofc sec Durham Herald r710 Hudson Av
" Fred stripper Triangle Furn Stripping
" Fred M (Margie T) pres Barn Crafts & Antiques
" James W mech Weeks-Allen Mtrs h4902 Kinlock Dr
" John T tchr C E Jordan Sr Hi Sch rChapel Hill N C
" Margie slsmn Barn Crafts & Antiques r5016 Chapel Hill Blvd
" Mark D copy boy Durham Herald r710 Hudson Av
" Michl h4216 Garrett Rd Apt D 7

CULBRETH
" Pittman L (Dolena H) barber Northgate Barber Shop h710 Hudson Av
" V L h720 N Gregson St Apt 10
Culdreath Marion h605 N Elizabeth St
Cullen Noreen A emp Duke Univ & Hosp h110 E Markham Av Apt 4
" Scott mgr Croasdaile Pizza Shop
Culler Gerald L Jr (Jennie M) h110b E Club Blvd
" Jennie M Mrs emp Genl Tel r110 E Club Blvd
" Lucille C (Wid Jack) retd h103 Higbee St
" Melvin T Jr (Kathleen S) genl acctg mgr Genl Tel h229 Argonne Dr
Cullins Maureen D emp Duke Univ & Hosp rBx 1252 Duke Sta
Cullipher Wm T (Mannie M) mtce eng Hillcrest Conval Center h901 Midland Ter
Cullum Clydia (Wid Alex) h119 Barnum St
Culp John R r1315 Morreene Rd Apt 19 L
Culpepper Kathy emp Duke Univ & Hosp h4216 Garrett Rd Apt I 32
" Stella retd rMethodist Retirement Home
" V W h2507 S Roxboro St Apt 32
Culpton Joann h911b Exum St
Culton Gladys C (Wid Yancey G) h914 Monmouth Av Apt 1
" Yancey G (Ann S) (Adkins Williamson Culton Yowell & Barker) h1012 Monmouth Av
" Yancey G Jr studt r1012 Monmouth Av
Culver Jane S emp Duke Univ & Hosp rRt 7 Old Chapel Hill Rd
" Josephine Mrs h17e Few Gardens
" Vicki slswn Chick-Fil-A rRt 7 Old Chapel Hill Rd
" Wave E emp Natl Air Pollution Control h1100 W Leon St Apt 17
Cumbee Ray L Rev pastor Homestead Heights Bapt Ch rBx 133a Rt 8
Cumbie C Ronald Rev pastor Yates Bapt Ch r2748 Middleton St
" L W h227 Monticello Av
Cummings Edw (Deamer J) repr N C Central Univ h401 E Pilot St
" Vivian B Mrs purch asst Central Caro Bk & Tr r321 Olive Branch Rd
Cummins Constance studt r1913 Erwin Rd Apt A
" Melanie E legal sec Newsom Graham Strayhorn Hendrick & Murray r2007 House Av Apt 18
Cundiff Kathy A emp Duke Univ & Hosp h311 S La Salle St Apt 36h
Cuningham Henry C Jr r108 Forest Wood Dr
" Mary L (Wid Henry C) h108 Forest Wood Dr
Cunley J E h3610 Medford Rd
Cunningham Addie prsr Model Lndry h42d Mc Dougald Terrace Apts
" Alma cook King's Daughters Home h1113 Fargo St
" Ben G (Jayne P) traffic eng Genl Tel h907 Wyldewood Rd
" Bob L (Durham Typewriter) h3503 Ridge Rd
" Celestine C maid r1015 Kent St
" Charles W h311 S La Salle St Apt 51f
" Charles W emp Duke Univ & Hosp r903 W Club Blvd
" Danl dispr Central Caro Bonded Whse hK3d University Apartments
" Danl J Jr studt h2510 Vesson Av Apt 2
" David USA r42d Mc Dougald Terrace Apts
" Eddie (Eliz) retd h3912 Dearborn Dr
" Edward J (Jeanne W) v-pres Central Caro Bk & Tr h2942 Buckingham Rd
" Eliz emp Duke Univ & Hosp r3912 Dearborn Dr
" Fenton S h2836 Chapel Hill Rd Apt 12e
" J D emp IBM r1001 N Gregson St
" Jane P mgr N C Blue Cross & Blue Shield r907 Wyldewood Rd
" Jeanne ofc sec St Stephen's Epis Ch r2942 Buckingham St
" Joseph (Lucille E) h1009 Berkeley St
" Larry (Odessa) h1200 N Hyde Park Av Apt A
" Leah J (Wid Bert) h1200 W Markham Av
" Marshall (Alice) fish dlr 8 Manson Pl h8 Manson Pl
" Mary C studt r108 Forest Wood Dr
" Pamela h804 Lancaster St Apt 1
" Robt N r1205a Morehead Av
" Roland (Myrtle J) retd h1111 Chowan Rd
" Ruth J Mrs tchr Durham Academy h2009 Southwood Dr Apt 18
" Shelred L prin Pearsontown Elem Sch rBx 363b Obie Dr Rt 3
" Sterling W stock clk N C Central Univ r1023 Sherwood Dr Apt F
" Sue M maid h1023 Sherwood Dr Apt F
" Thos studt r12 Ashley Rd
Cupples G B (Leah) h1009a Midland Ter
" Gertrude H nurses aide Hillcrest Conval Center r1311 N Mangum St Apt 2
Curchhill Alabama L drummer & taxi driver Rustic Spirits Band h908 N Mangum St Apt C
Curico Flora retd r1310 Glendale Av
Curington Lola S emp Duke Univ & Hosp r513 Bacon St
" Odether (Lola S) lab Borden Brick & Tile h513 Bacon St

CURINGTON
" Robt emp Burl Indus r513 Bacon St
" Theo serv sta atndt r513 Bacon St
Curits Wm F h1111 Wyldewood Rd
Curl Andrew B (Sandra T) v-pres Ricca Nelson Gantt & Co h3005 Shaftsbury St
Curlee Susan emp Sara Barker Day Care Center rCarrbor N C
Curles Bill L r bx34 Hamlin Rd Rt 5
Curley A h3231 Shannon Manor Apts Apt 22d
Current Inez U Mrs (Quick Lunch) r2717 N Roxboro Rd
" Wm M (Inez U) cash Quick Lunch h2717 N Roxboro Rd
Currie See Also CURRY
" A Cary slsmn Southside Auto Parts rRt 3
" Benson (Blonnie M) clk PO h907 Holloway St
" Blonnie B emp Duke Univ & Hosp r907 Holloway St
" Brainerd Mrs h2417 Bruton Rd
" Charles (Gracie) emp Pine State h1208 N Driver St
" Christine Mrs emp L&M h402 Columbia Av
" Claude chairmn of bd Security Sav & Loan Assn rDurham Hotel
" Clayton A (Emma Y) retd h1701 Glendale Av
" Cleveland (Ann) hlpr Elkins Mtr r1127 N Roxboro St
" David mtcemn Salvation Army Boy's Club
" Durwood (Linda) h707 Midway Av
" Eloise studt r3929 Hope Valley Rd
" Harriett G (Wid Franklin) h1127 N Roxboro St
" Hilda T (Wid John D) retd h1222 Lynn Rd
" Jack slsmn Womack Electronic Sup rRougemont N C
" Jack H emp Duke Univ & Hosp r2125 Fletcher Chapel Rd
" James E carp Stewart M Pickett Constn h811 Yancey St
" John W Jr (Judy) driver Mc Lean Trucking h2701 Owen St
" Kath M Mrs tchr Sherwood Githens Jr Hi r3929 Hope Valley Rd
" Linda C emp Duke Univ & Hosp r707 Midway Av
" Linda G Mrs sec Central Caro Bk & Tr rHocutt Rd Rt 6
" Mary A cash Home Credit r590 Craig Rd
" Mattie h519 E Main St Apt 613
" Milton D tchr Powe Sch r1127 N Roxboro St
" R T carp L A Downey & Son r4114 Angier Av
" Raymond mech Southside Auto Parts
" Robt D (Iris T) mgr Caro Chem h411 Boswell St
" Robt S (Bobby G) atndt Dickerson's Gulf Serv h1130 N Roxboro St
" Ronald T formn L & M rRt 2 Bx 48b
" Rudolph Jr (Gaynelle) h519 Pleasant Dr
" Von A Chem Strand h808 Midway Av
" Walter h4216 Garrett Rd Apt D 20
" Wanda F cook Duke Univ & Hosp r1127 N Roxboro St
" Wm D emp Duke Univ & Hosp r3611 Randolph Rd
" Wm M (Kath M) publ relations dir Heart Assn h3929 Hope Valley Rd
Currin Allene retd h817 Green St
" Allie K (Ann H) designer IBM h1818 Stage Rd
" Anne slswn Jones & Frasier rYardley Ter
" Benny L clnr O C Mitchell Hse Cln r1312 Watts St
" Betty L emp Duke Univ & Hosp rChapel Hill NC
" Bros Grocery (Wade M Currin Jr) 3801 Wake Forest Rd
" David r608 Hardee St Apt D2
" Emily A Mrs sec Wachovia Bk & Tr r1301 Leon St Apt A
" Evelyn L emp L&M h1312 Watts St
" Garland M (Marie B D) agt Pilot Life Home Serv h3221 Duke Homestead Rd
" Gary studt r3811 Wake Forest Rd
" Gary slsmn The Swiss Colony rRougemont NC
" Geo W h4002 Wake Forest Rd
" H C Jr instlr reprmn Genl Tel rRt 2 Bx 328 Oxford N C
" J W (Louise) emp L & M h711 Ruby St
" James W (Evelyn) emp L&M r1312 Watts St
" Janet M Mrs emp L A Downey & Son r4002 Wake Forest Rd
" John C Jr (Roycroft's Whse) rYarley Ter
" Joseph H (Ouida H) fxr L & M h603 E Lavender Av
" Joseph M studt r3221 Duke Homestead Rd
" Kathaleen M Mrs tchr Holt Elem Sch rChapel Hill NC
" Lemuel M retd h3127 Wake Forest Rd
" Lois (Wid Lemuel T) h1812 Northgate St
" Marie B Mrs recpt Mc Pherson Hosp r3221 Duke Homestead Rd
" Mark D (Gail) instr DTI
" Mildred A (Wid Edgar T) home mkr County Dept Social Servs h1903 Kirkwood Dr
" Morris W (Wilhelmina J) tobacconist h3811 Wake Forest Rd
" Ollie J (Wid Joe H) h327 Pleasant Dr
" Pauline M (Wid Wade M) retd h3801 Wake Forest Rd
" Randolph H (Lillian W) (Roycroft's Whse) h2802 Devon Rd
" Randolph H Jr studt r2802 Devon Rd
" Robt H emp IBM h3501 Glenn Rd
" Robt M (Sybil D) (Currins Exxon) r3127 Wake Forest Rd
" Sybil D Mrs (Erwin Apartments Beauty Salon) r3127 Wake Forest Rd
" Thos E business mgr Carpenter Mtrs r1812 Northgate St
" Wade M Jr (Fay) (Currin Bros Gro) rWake Forest Rd
" Wm D (Ann B) v-pres-genl mgr L & M h3004 Ithica St
" Wm T (Linda G) emp IBM h110 Temple La

CURRIN
" Willie L (Ila F) (Star Brick Whse) h3815 Wake Forest Rd
Currins Exxon Service Center (Robt M Currin) gas sta 2215 Holloway St
Curry See Also Currie
" Anita P emp Duke Univ & Hosp r3607 Duke Homestead Rd
" Carolyn T emp Duke Univ & Hosp r136 Amherst Dr
" Cath M Mrs retd h116 E Corporation St
" Donald J instlr reprmn Genl Tel r2411 Holly Hts Av
" James L driver Smith Transfer
" Joan emp Duke Univ & Hosp r4512 Erwin Rd
" Mannie (Ellen M) lab Wm Muirhead Constn h2415 Owen St
" Timothy J h311 S La Salle St Apt 51t
" Wm H (Essie S) retd h509 Simmons St
Curtain Shop The Edw Strauss Mgr Northgate Shop Center
Curtas Mary S emp Duke Univ & Hosp h700 Morreene Rd Apt E3
Curtin Lorraine (Wid Danl C) h1020 Norwood Av
" Robt J emp Kroger's r1020 Norwood Av
Curtins Oscar (Louella S) equip opr State Hwy Dept h1901a James St
Curtis Ada B Mrs hsekpr Duke Univ & Hosp hA1 Mutual Dr
" Bessie W (Wid Hugh V) retd h1704 W Lakewood Av
" Carl E emp Duke Univ & Hosp h1709 Grady Dr
" Charles E rA1 Mutual Dr
" Dawn head teller Wachovia Bk & Tr r1709 Grady Dr
" Edgar emp A&P h316 Price Av
" Ellen retd h883 Estes St
" Ervin hsekpg asst N C Central Univ h4601 West Av Rt 8
" Gloria cash Hardee's r2d Cornwallis Cir
" Helen M ofc mgr Aldridge Pwr Mower h2607 Legion Av
" Holly B emp Duke Univ & Hosp r1503 W Pettigrew St
" Irvin J h615 Carroll St
" Isiah (Lovey P) retd h1007 Sedgefield St
" James E h615 Carroll St
" Jane studt r1913 Erwin Rd Apt E
" John W (Musella E) auto pntr Ilderton Dodge Co h221 Archdale Dr
" L M h405 Bingham St
" Lester (Vera P) hsekpr Duke Univ & Hosp h1104 Berkeley St
" Linda H emp Duke Univ & Hosp r3533 Dixon Rd
" Lovey P emp Duke Univ & Hosp r1007 Sedgefield St
" Mary S F Mrs retd h117 Nelson St
" Michl h2716 Hinson Dr
" Nancy K asst dietary dir Duke Univ & Hosp hM3a University Apartments
" Phillip hD2 Cornwallis Ct
" Robt Jr (Gaynelle) property ofcr N C Central Univ h2805 Fayetteville St
" Steven E (Linda H) sr research tech Duke Univ & Hosp h3533 Dixon Rd
" T W h410 Nassau St Apt B
" Thos L trooper State Hwy Patrol
" Thos L h1011 Burke St Apt 17
" Walter M III (Virginia C) acct Nello L Teer Co h703 Hammond St
Cushman Deb h916b Sedgefield St
" Robt E Rev (Barbara E) prof Duke Univ & Hosp h2719 Spencer St
Cusick Suzanne G emp Duke Univ & Hosp rChapel Hill NC
Cusnarite Clinton food serv asst N C Central Univ r211 Cook Rd
Cusson Ronald Y instr Duke Univ & Hosp h2716 Middleton St Apt 3h
" Susan h2752 Middleton St Apt 24a
Custalow Debra E emp Duke Univ & Hosp r204 Adam St
Custer Edw S (Carolyn K) studt h3022 Colonial Apts Apt 79c
" Larry h804½ W Markham Av
Custis Ruth P Mrs asmblr Amphenol h36b Mc Dougald Terrace Apts
Custom Interiors Ltd James E Hardin Pres 714 9th St
Cuthbert Bruce T (L Mavie) prod mgr Durham Print h2925 Cadillac Av
" Ronald C (Deborah S) waiter Pappy's h2008 E Main St
Cuthbertson Edna B Mrs tchr Fayetteville St Sch r909 Dayton St
" Sedrick D (Edna B) (Cuthbertson Rlty & Ins Co) h909 Dayton St
Cuthrell Matthew J (Grace R) USA h1507 Lincoln St
Cutler Cagy L (Lillian H) concessionaire N C State Univ h806b Simmons St
" Melvin studt h1915 Erwin Rd Apt B
Cutliff John W studt h1935 Southwood Dr Apt 7
Cutlip Donald E emp Duke Univ & Hosp r7517 College Sta
Cutrell Wayne A (Emily H) emp EPA h108 Foxcroft La
Cutshan Edw B h4216 Garrett Rd Apt M55
Cutter Melvin assoc pastor Union Bapt Ch rDuke Univ
Cuttino Fred R (Mamie C) retd h2205 Chautauqua St
" Geo (Mc Dougald Ter Super Mkt) r2602 Kirby St
" Jennie h1016 Cornell St
" Maria F Mrs aide County Dept Social Servs h500 East End Av
" Roy L (Cynthia K) eng I B M h643 Rippling Stream Rd
" Thos h2602 Kirby St
" Thos E (Claudia M) h3022 Colonial Apts Apt 77b
Cutts Bobby (Judy) h1805 New Raleigh Rd

CUTTS
" Danl R (Janice T) carrier PO h3814 Pendergrass St
" Ed O (Valmira C) retd h2026 Hickory Dr
" Emma R sec Duke Univ & Hosp h614 Gattis St
" Judy H Mrs tchr Sou Hi Sch rRaleigh NC
" Robt L Jr emp Duke Univ & Hosp rRt 4 Bx 495
" Runell L emp Duke Univ & Hosp r311 S Lasalle St Apt 14 I
" Stella D typ N C Central Univ r311 S La Salle St Apt 14i
Cuvo Carl J Jr h4216 Garrett Rd Apt E 20
" Diane L emp Duke Univ & Hosp rBroadmoor Apts Apt E 20 4216 Garrett Rd
Cuyler R Duncan wrtr r3706 N Garrett Rd
" W Kenneth (Julia F) retd h3706 N Garrett Rd
Cyd's Beauty Shop (Mrs Cyd W Copeland) 2835 Herring Blvd
Cymbalski R Joseph h311 S La Salle St Apt 25r
Cynthia's Rest Home (Margt & Nathan Pearl) 716 Hugo St
Cypher C A emp Mem Hosp h102 W Woodridge Dr
Cyr Karen D emp Duke Univ & Hosp rChapel Hill NC
Cyrus Gary adj Am Credit
" Roberta W Mrs eligibility splst County Dept Social Servs rRaleigh
Cyzewski M emp N C Symphony h1311 N Duke St
Czeto Alex R emp Duke Univ & Hosp h1106 Douglas St Apt B211
D & B Market (John T Day & Rassie Brooks) 103 N Maple St
D G R Investment Co Inc 1601 Morehead Av
Dabar E L h106a W Club Blvd
Dabbs Connie P emp Duke Univ & Hosp r2614 Roxboro Rd
" Dan I (Guess Rd Exxon Sta) r2425 Pickett Rd
" James M retd h300 N Hyde Park Av
" Lula Mrs catcher L&M h2425½ Pickett Rd
" Phillip E (Agnes W) application eng Gunter & Cook h2510 Richwood Rd
Daber Kenneth M (Juanita K) eng L & M h15 Staley Pl
Dabney Scott h3022 Colonial Apts Apt 63b
Dackery Geo Jr r408 Fowler Av
Dackis Charles A (Paschalia B) retd h1517 N Duke St
Daddario Berniece C Mrs treas Caro Air Conditioning r2438 Alpine Rd
" Frank T (Bernice C) pres Caro Air Conditioning h2438 Alpine Rd
" Gina C ofc sec Duke Univ r2438 Alpine Rd
" Marshal J emp Duke Univ & Hosp r2438 Alpine Rd
Daddona Peter E emp Duke Univ & Hosp r76c Colonial Apts
Dae Elvira studt r612 Belvin Av
" Laurence Jr (Louise) mach opr Colonial Whse h612 Belvin Av
" Michl (Risa) h1902b House Av
Daffer Penny A (Wid J J) clk Baskin Robbin h606 Mimosa St
Dahm Lisa L emp Duke Univ & Hosp r300 Swift Av 6 Alstair Court Apts
Dahne Edw G emp Duke Univ & Hosp rHouse A Rm 208 Duke Sta Bx 5905
Dail See Also Dale
" Barbara M ofc sec Genl Tel r3013 Independence Av
" Charles E (Claudia) supvr Central Caro Bk & Tr rRaleigh
" Clyde G (Beatrice R) tufter Lions Club Indus For The Blind rRt 6 PO Bx 43
" Ellis E als clk Farm Fresh Prod r809 Cleveland St
" Jenny admn sec City Bd Of Educ rRt 6 Bx 395-E
Dailey See Also & Daly
" Albert F Jr (Nancy G) pres-mgr Triangle Instruments h2112 Wilson St
" J C Jr br mgr Central Caro Bk r1914 Darmoth Dr
" John C (Ruth F) retd h1300 Georgia Av
" John C Jr (Jane H) asst v-pres Central Caro Bank & Trust h1914 Dartmouth Dr
" Margt N (Wid A Forrest) retd h2111 Wilson St
" Nancy G Mrs sec-treas Triangle Instruments r2112 Wilson St
" Richd studt r1708 Pace St Apt U
" Ruth F emp Duke Univ & Hosp r1300 George Av
" Vivian H Mrs nurse Duke Hosp h509 Everett Pl
DAILEY'S INC, Wallace D Evans President-Treasurer, Carolyn B Evans Vice-President-Secretary, Hardware, Westinghouse Electrical Appliances, RCA Television, Paints 734 9th St (27705), Tel 286-1295
Dails R L h3013 Independence St
Dainis Kathryn emp Duke Univ & Hosp rZoology Dept 243 Bio Sciences Bldg
Dairs Ken (Mary) r1007 Onslow St

DAIRY COUNCIL THE
OFFICERS
MISS MARGIE F GILBERT
EXECUTIVE DIRECTOR
MRS IMOGENE DEEDS
ASSISTANT DIRECTOR
MRS JOAN E ABERNATHY
SECRETARY
A NON-PROFIT
EDUCATIONAL ORGANIZATION
PROMOTING
NUTRITION AND HEALTH

DAIRY COUNCIL THE—CONTD
IN
DURHAM, BURLINGTON AND
RALEIGH AREA
816 BROAD ST (27705)
TELEPHONE 286-4009

" Farm Store No 1 (Lewis D Walker) dairy products 944 Washington St
DAIRY FARM STORE NO 2 (Horace W Waters), "Come As You Are- Shop From Your Car," Open 365 Days A Year From 8 AM To 10 PM, Pine State Dairy Products, Ice Cream, Groceries, Picnic Needs, Hot Cooked-To-Order Hamburgers, Hot Dogs, Bar-B-Que Sandwiches, Cold Drinks, Cold Beer, Milk Shakes, Ice Cream Frozen Foods, Cold Melons In Season (Across Street From Southern Bell Tel Bldg), 3006 N Roxboro Rd (27704), Tel 477-2038
" Farm Store No 3 (Albert M Poe Jr) 2700 Chapel Hill Rd
" Freeze John Wood Mgr restr 1403 S Miami Blvd
" Freeze (Iris Mangum) 1005 N Miami Blvd
" Prince (Holland B Strickland) ice cream 1602 S Miami Blvd
Dajani Jarir S (Rihab) instr Duke Univ & Hosp h3605 Suffolk St
Dakar Manor 1432 Wabash St
Dakermandji Geo r2509 Cascadilla St
Dakis Harry retd r918 N Mangum St
Dale See Also Dail
" Bill Jr emp Duke Univ & Hosp rRt 3 Bx 32 Marshall NC
" E h2752 Middleton St Apt 28g
" Jessica A emp Duke Univ & Hosp rBx 6352 College Sta
" John T (Betty V) eng EPA h3912 Linden Ter
" Luther E r1215 N Roxboro St
" Michl M (Barbara) emp Radio Shack h2320 Stroller Av
" Robt L h5h Carriage House Apts
" Steve carp C & A Constn rRt 1 Wake Forest N C
Dalehite Mary T (Wid Robt T) retd r2308 Wilson St
" Ora Mrs retd r3800 Shaftsbury St
Daley Joe leasing agt Plaza Assocs rChapel Hill N C
Dalgetty Richd G emp Duke Univ & Hosp rBx 9074 Duke Sta
Dallas Don field serv eng Digital Equip rWilmingotn N C
Dally Margt L admn Genl Tel h901 Chalk Level Rd Apt R 16
Dalrymple Calvin D (Celeste F) tech Carpenter's Inc h618 Bacon St
" Celeste F Mrs asst to sec N C Mut Life Ins r618 Bacon St
" Larry N emp Duke Univ & Hosp r6b Wabash Av
" Louise R emp Duke Univ & Hosp r6 B Wabash Av
" Myrtle retd h503 Carlton Av
Dalton B Bookseller Clifford Sanderson Mgr Northgate Shop Center
" Daryl K instlr reprmn Genl Tel h2525 Glendale Av
" David L (Jeanne H) hse staff Duke Univ & Hosp h1011 Anderson St
" Frank P (Joanne B) (Croasdaile Clinic) h4025 Nottaway Rd
" Jacqueline tchr aide Walltown Sch r1922 Washington St
" James Jr h1911a House Av Apt 29
" James D emp Duke Univ & Hosp rRt 7 Bx 312
" Jo Ann emp Duke Univ & Hosp r4025 Nottaway Rd
" Kathleen C emp Duke Univ & Hosp rRt 7 Bx 312
" Libby slswn Ups 'n Downs r4513 Cheshire Ct
" Mary J h1905 Angier Av
" Mary J retd h1104½ Calvin St
" Richd A studt h700 Morreene Rd Apt P4
" Saml (Mae R) retd h1206 Ivy St
" Wm F (Henrietta J) retd h1924 Washington St
" Wm L (Ann W) social wkr County Dept Social Servs rRt 8 311 Deerfield Av
" Wm P (Ann R) tobacconist J P Taylor Co h1922 Washington St
Daly See Also Dailey
" Danl W III emp Duke Univ & Hosp rRaleigh NC
" Dennis h2836 Chapel Hill Rd Apt 14i
Dalzell Michl R (Wanita G) studt h1610 Peace St
Damar Apartments (Durham Housing Authority) 1000 Sherwood Dr
Dame Jacquelyn therapy tech trainee Duke Univ & Hosp h311 S La Salle St Apt 34p
" Johanne H emp Duke Univ & Hosp r616 Palmico St
Dameron Annie Mrs retd h2616 Erwin Rd Apt 219
" C R h2817 Nation Av
" Gertrude M emp Duke Univ & Hosp rRt 1 Bx 272 E Hillsborough NC
" Lillian retd h2616 Erwin Rd Apt E 2
" Lillie B retd h2616 Erwin Rd Apt 144
" Linda G Mrs dental asst Dr C Maurice Mc Donald r501 Parkview Dr
" Minerva C (Wid Arthur S) r1010 N Duke St
" Robt S (Lewellyn M) driver Epes Transport Sys h5328 Garrett Rd
" Rosa h2725 E Geer St Lot 7
" Sarah P (Wid Thos L) h703 Old Oxford Hwy
" Vertie (Wid Clarence P) h519 E Main St Apt 312
" Virginia E emp Am Tob h1010 N Duke St
Damerow Billy W h501 Parkview Dr

DAMIANO
Damiano Iola I emp Duke Univ & Hosp r1402 Vickers Av
" Teresa A copy girl Durham Herald r1402 Vickers Av
" Vincent (Iola I) ofc mgr Durham Herald h1402 Vickers Av
Damigella Robt studt hL3a University Apartments
Damon Wm W emp Duke Univ & Hosp r5600 Woodberry Rd
Dampier Paul V Jr (Henrietta P) wirer IBM h9 Goodyear Cir
Damron Joseph N body shop mgr Coggin Pontiac h3231 Shannon Manor Apts Apt 21d
Dana Frank studt r1804 Shelton Av
Dance Associates Of Allied Arts 810 W Proctor St
" Charles H supt L & M r2412 Dellwood Dr
" Ravenel O acctg asst Genl Tel r2412 Dellwood Dr
Dancy Charlie J (Lois R) retd h534 Homeland Av
Dandy Clarence (Luagussia) minister h2011 Bedford St Apt 2
Dane L L h414 Nassau St Apt D
Danello John J emp Duke Univ & Hosp rBx 7402 Duke Sta
Danford Jerry L (Eliz T) gynecologist Durham Clinic h911 W Murray Av
" John H emp Duke Univ & Hosp r418 Riverdale Dr
" Ollie W emp Duke Univ & Hosp r418 Riverdale Dr
Daniel See Also Daniels
" Alice L W (Wid Everette L) emp City h2602 Englewood Av
" Amelia G emp Duke Univ & Hosp r5015 Gatewood Dr
" Annie D (Wid Charlie) lndry wkr h1220 S Roxboro St Apt 2
" Austin A (Florence T) retd h2619 Chapel Hill Rd
" Bessie h2507 S Roxboro St Apt 52
" Bros Exxon Service (Wayne & Wesley Daniel) 3309 Chapel Hill Rd
" Calvin T (Doris) h3814 Glenn Rd
" Carey W (Margt D) retd h1712 Bivins St
" Charles W servmn Herndon Bros Refgr Serv rRoxboro NC
" Chester A emp Duke Univ & Hosp rRt 1 Bx 150 Franklinton NC
" Cristin A emp Duke Univ & Hosp rBx 4475 Duke Sta
" David O Jr (Kath D) retd h4012 Bristol Rd
" David O III lwyr r4012 Bristol Rd
" Dawn A studt h1915 Erwin Rd Apt J
" Debbie B emp Nello L Teer Co rCreedmoor NC
" Donna emp Duke Univ & Hosp rBx 6033 College Sta
" Doris H exec sec Genl Tel r3213 Sherbon Dr
" Doris S Mrs folder Jay Hos Mills r3814 Glenn Rd
" Edw A (Linda) retd h2419 Pickett Rd
" Eliz H prof N C Central Univ rChapel Hill NC
" Elward production supvr L & M rRt 2 Bx 182 Oxford NC
" Emma G (Wid Osby L) retd h619b Lynn Rd
" Ethrel J (Annie W) retd h1017 W Markham Av
" Eulie T (Marg S) mgr Tomlinson Co r3324 Broughton Dr
" Eva H (Wid Theady H) retd h409 W Markham Av
" Florence S (Wid Saml V) retd h2223 W Club Blvd
" Gladys h2901 Wake Forest Rd Apt 10b
" Gladys M emp Duke Univ & Hosp rRt 4 Bx 105
" Helen W Mrs tchr Shepard Jr Hi Sch rBx 433-B Stanley Rd Rt 8
" Ida W nurses aide Hillcrest Conval Center
" Irvin W (Elma R) retd h804 N Driver St
" James E emp Duke Univ & Hosp rRt 2 Bx 44-A Creedmoor NC
" James H (Vicky G) hlpr Goss Linoleum & Tile h220 N Briggs Av
" James M mech State Natl Guard rButner N C
" James O (Helen W) nurse asst Va Admn h bx433b Stanley Rd Rt 8
" Jean cash Termplan Inc r414 Bali Dr
" John T Jr pres Lincoln Priv Med Clinic r20 Brenton Pl
Daniel John T Jr MD PA (Sandra W), Surgery, 415 Dunstan St (27707), Tel 682-7378, h20 Breton Place, Tel (919) 489-6129
" Joseph B emp Duke Univ & Hosp r505 Carver St
" Kay hair stylist L'Orientale Coiffures r1018 Ellis Rd
" Larry (Pam) carp div mgr Dealers Sup h237 Argonne Dr
" Larry T supt Duke Univ & Hosp h2008 W Club Blvd
" Linda studt r bx433b Stanley Rd Rt 8
" Linda C acct Genl Tel h2112 Broad St Apt 84
" Linwood D (Amelia G) carrier PO h5015 Gatewood Dr
" Loran B h311 S La Salle St Apt 39r
" Margt D Mrs teller Central Caro Bk & Tr r1712 Bivins St
" Mary K eligibility splst County Dept Social Servs h1914 Jersey Av Apt 6
" Maude H (Wid Elijah) retd h2404 Englewood Av
" Michl R (Carroll B) carp Garland's Wood Craft h17h Few Gardens
" Milton (Vera B) mgr Univ Beauty Center h616 Homeland Av
" Minnie R clk Kerr Rexall Drugs h214 N Guthrie Av
" Nancy H hostess Howard Johnson's Restr rRt 7 Bx 126
" Nancy L coder Crum & Forster Ins Co's rRt 2 Bx 23 Rougemont
" Nancy N tech White Optical Labys rPO Bx 51 Bynum NC
" O S h4313 Jean Av
" Ola Beth emp Duke Univ & Hosp rBx 2077 Hanes House Duke Univ
" Pamela T emp Duke Univ & Hosp r237 Argonne Dr
" Paul E (Brenda M) ftr Pub Serv h2316 E Main St
" R E Mrs (Cedar Ter Mobile Home Pk)

DANIEL
" Ralph E (Brownie V) retd h1410 Dollar Av
" Robt driver United Parcel Serv rRt 2 Bx 331-A Oxford N C
" Ruby B (Wid Roy L) h1513 E Geer St
" Ruth A med asmblr Duke Univ & Hosp h1302 Holloway St
" Sam W (Emma R) barber Croasdaile Barber Shop r414 Valley Dr
" Saml V Jr (Dorothy D) retd h1206 Oval Dr
" Sherry sten State Emp Security Comn r13f Broadmore Apts Garret Rd
" Thos E (Lillie M) waiter Hope Valley Country Club r2121 Alston Avenue Rd
" Thomas L (Ann) slsmn Coca-Cola rJoyner Rd
" Thos M emp Duke Univ & Hosp r24 G Valley Terrace Apt
" Tucker D (Eliz B) sanitarian State Bd Of Health h3112 Kenan Rd
" Vera B emp Duke Univ & Hosp r616 Homeland Av
" Vickie G clk recpt Genl Tel r220 Briggs Av
" W Edw (Esther S) mach opr L&M h3311 Wake Forest Rd
" W Wade (Wade Daniel Cabt Shop) rBx 355a Guess Rd Rt 2
" Wallace L production supvr L & M h3030 University Dr
" Wayne A (Pat) (Daniel Bros Exxon Serv) h3321 Chapel Hill Rd
" Wesley R (Doris) (Daniel Bros Exxon) h3213 Sherbon Dr
" Willie (Channie M) jan Mc Cullers Janitor Serv h1119 N Roxboro St
Daniel's Cycling (John H Daniels) 912 W Main St
Danields Mary F r bx 470 Mineral Springs Rd Rt 6
Daniels A r310 E Umstead St
" Alzada G (Wid Marion F) h1215 N Hyde Park Av
" Annie Mrs tchr aide East End Sch r309 Gray Av
" Annie C emp Duke Univ & Hosp r508 E Hammond St
" Anoushe M (Wid Mack) retd h1110 Englewood Av
" Avan tire changer Montgomery & Aldridge r615 Homeland Av
" Barry emp Best Products r2619 Chapel Hill Rd
" Brad studt h1007 Clarendon St
" Carl F rev mgr Genl Tel r2313 W Club Blvd
" Cecil meat ctr Scarboro Food Store r2007 N Duke St
" Cecil (Peggy) lab Burl Indus h2303 Lednum St Apt B
" Charles A (Andrea D) asst prof Duke Univ & Hosp h4 Sylvan Rd
" Clarence mgr Howard Johnson's Restr rRt 7 Bx 126
" Claude L serv dept City Of Durham r1712 S Alston Av
" Cliff cafeteria mgr h2725 E Geer St Lot 34
" Danny electn Holt Elec Serv rDuke St
" Donald studt h410 E Pilot St Apt G 2
" Edw L (Barbara P) agt N C Mut Life Ins h304 Dunstan St
" Ernest M (Dorothy) emp V A Hosp h5214 Shady Bluff St
" Evelyn h611 Hickory St
" Everett retd h3205 Angier Av
" Florence C retd h513 Liberty St
" Frank A III emp Duke Univ & Hosp rRaleigh NC
" Fred mtce eng City Of Durham r1201 Berkley St
" Fred (Guess Rd Union 76 Serv) rButner
" Garbage Collection (Worther W Daniels) 3109 Angier Av
" Gloria K eligibility splst County Dept Social Servs r100 Wake Robin Pl
" Grace W Mrs h2314 Charles St
" Gwendolyn ofc sec Robt E Dawson r1210d Naples Pl
" Harry (Joanne) constn wkr h315½ Gray Av
" Helen R Mrs cook Holiday Inn h2h Few Gardens
" I M h1102 Sawyer St
" James emp Northgate Constn r823 Onslow St
" James Jr emp L & M r823 Onslow St
" James A (Anne C) fire records clk City Of Durham h508 Hammond St
" James D retd h bx430 Stanley Rd Rt 8
" Jane ofc sec Spears Spears Barnes Baker & Boles rHillsborough NC
" Joanne r5214 Shady Bluff St
" John h2112d Broad St Apt 20
" John E bus opr D P Co h923 Fiske St
" John H (Sue) h1520 Hermitage Ct
" Joseph S serv supvr Genl Tel r714 Donlee Dr
" Kathryn A studt r315 Gray Av
" L h500 Hardee St Apt 2
" Larry V cook Bonanza Sirloin Pit r5214 Shady Bluff St
" Larry W r311 S La Salle St Apt 22h
" Lena S retd h2201 Chautauqua St
" Leo B (Norma N) laby tech Duke Univ & Hosp h706 Reynolds Av
" Lillie M Mrs tchr Lowe's Grove Elem Sch r2121 S Alston Av
" Linda G emp Duke Univ & Hosp rRt 8 Bx 432
" Linda T emp Duke Univ & Hosp r802 N Elizabeth St
" Lynwood mech Coggin Pontiac rRt 31 Pittsboro NC
" Margie W bldg & grounds City Of Durham r2314 Charles St
" Marian C Mrs maid h304 Dunstan St
" Mary r2310 Holloway St
" Mary slswn Wills Book Store r3004 Buchingham Rd
" Mary A (Wid John) emp Duke Univ & Hosp h1210 Cooper St
" Michl driver Concrete Serv rHouse St
" Mike (Jane) parts clk Carpenter's Inc rByrdsville Trlr Ct Rt 3
" Molly B h25b Mc Dougald Terrace Apts
" Nancy P (Wid Charles H) h211 W Knox St

DANIELS
" Naomi G emp Duke Univ & Hosp rRt 8 Bx 432
" Naomi L (Wid Fletcher) mgrs ofc City Of Durham hO3 Atlantic St
" Nathl Jr (Gloria K) emp State Dept Corrections h100 Wake Robin Pl
" Norma N emp Duke Univ & Hosp r706 Reynolds Av
" Otis J r405 East End Av
" Owen J (Ida M) pipelayer Pub Serv r2017 Matiline St
" Paulette studt r bx433b Stanley Rd Rt 8
" Peggy M emp Duke Univ & Hosp r2007 N Duke St
" Preston whsemn Caro Distr r407 Umstead St
" Robt D (Annie B) delmn Mtr Bearings & Parts h309 Gray Av
" Rueben studt r415 E Pilot St Apt E 6
" Ruth maid Dr B L Jones h1209 Hazel St
" Ruth I maid h1129 Merrick St Apt 14
" Shirley r2104 Englewood Av
" Shirley B emp Duke Univ & Hosp rRt 8 Bx 432b
" Shirllie (Mary M) h306 East End Av
" Susan H emp Duke Univ & Hosp r714 Donlee Dr
" Sylvia W Mrs recpt Duke Univ & Hosp h518a Barton Av
" Talmadge D mtce eng City Of Durham r120 Lyon St
" Thelma R h215 Lawson St
" Thos M (Margery S) phys Duke Med Center h4032 Nottaway Rd
" Thomasine h1017 Berkeley St
" Vivian R emp City Of Durham r1506 Lakeland St Apt C
" Warren H Jr (Diane W) mach L E T M h1914 Leonard St
" Wiley N production supvr L & M h2402 Harvard Av
" Wm L (Margt) sls mgr F Garrard Realty & Ins r3201 Jennifer Dr
" Willie Jr (Mary L) refuse collection City Of Durham h514 Homeland Av
" Worther W (Edith R) (Daniels Garbage Colln) h3109 Angier Av
Danper Debroah cash Hardee's
" Denise cash Hardee's
Dansby Marion G interviewer Emp Sec Comn h500 Hardee St Apt 8
Dantazer David studt h1502 Wabash St Apt E3e
Dantzler Gloria r405 Formosa Av
" James A (Lucille J) retd h3044 Forrester St
Danziger Eliz emp Duke Univ & Hosp rChapel Hill NC
Dapcic Donna R emp Duke Univ & Hosp rBx 6353 College Sta
Dapiere Paul h5216 Newhall Rd
Darbin Jim h901 Chalk Level Rd Apt R 2
Darby M A h602 Martha St
" Ralph E Jr emp Duke Univ & Hosp rRaleigh NC
Darcus Camilla J emp Duke Univ & Hosp rAsheville NC
Dardan Jesse h205 E Piedmont Av
Darden Anna (Anna Darden Ltd) rChapel Hill N C
" Anna Ltd (Anna Darden) womens wear 5504 Chapel Hill Blvd
" Francis A recruiter Durham College h1315 Morreene Rd Apt 8e
" Graham W h105 Hardee St
" James B (Mary N) (The Greenhouse) h710 Hammond St
" Jesse h1118a South St
Darensburg Logan J teller Mech & Farmers Bk r508-B Cecil St
Darham Brenda N Mrs r313 Cherry Grove St
Dark Alease retd r507 Gattis St
" Earl r1209 Cornell St
" Herbert tchr Shepard Jr Hi Sch h507 Gattis St
" J B (Hattie A) ship clk Ward Baking h2730 Atlantic St
" Larry studt r507 Gattis St
" Lela B (Wid John D) maid h1209 Cornell St
" Mary designer Wells-Lloyd Florist rChapel Hill N C
" Mary D h1034 Moreland Av
" Meta studt r507 Gattis St
" Raymond r1209 Cornell St
Darke Howard F asst dir Rural Housing rGreensboro N C
Darkis F R Jr (Gladys E) h3022 Colonial Apts Apt 68d
" Fredk R (Mildred M) retd h3010 Surrey Rd
Darler Fred h605b Maplewood Av
Darling David constn wkr r206 W Markham Av
" John B (Marilyn S) studt h1306 Kent St
" John G (Jane M) undwrtr Northwestern Mut Life Ins h3611 Exeter Way
" Marhsa J emp Duke Univ & Hosp rPO Bx 4012 Duke Sta
" Marsha studt r1915 Erwin Rd Apt J
Darnell Bobby C studt r2800½ Ashe St
" Evelyn B (Wid Lonnie C) mgr Goodwill Indus h1107 Wellons Dr
" Frances E bk emp h2019 Brooks Rd
" Ida C (Wid Irvin D) retd h3010 University Dr
" John O (Edith D) retd h4211 Chapel Hill Rd
" Mabel E (Wid Clyde) cook City Schs h3336 Alston Avenue Rd
" Timothy C (Pansy L) sht mtle mech Bud Riper Co h1126 Clarendon St
Darney Bruce S (Karen S) studt h1315 Morreene Rd Apt 30 D
Darr Anthony (Linda E) h1106 Douglas St Apt C223
" Linda emp Duke Univ & Hosp rBristol Court Apt C 223 1106 Douglas Ct
Darrell O C seed dept Holder Bros Genl Mdse rAngier Av
Darrisaw Wm field rep G M A C h4216 Garrett Rd Apt L18

DARROCH
Darroch Linda emp Drug Lo Discount Drug Center rRt 2 Bx 552
Darron Pat studt r1006 Broad St
Darsie Charles lwyr 205 N Church St h2836 Chapel Hill Rd Apt 22c
" June H dep clk Superior Ct r2836 Chapel Hill Rd Apt 22c
" Linda S emp Duke Univ & Hosp h3022 Colonial Apts Apt 95c
DARST GLENN A REALTY INC Glenn A Darst President, Complete Brokerage Service, Residential And Commercial, 3666 Guess Rd (27705), Tel (919) 471-1573 (See Index To Advertisers)
" Mary E med librn U Of N C h2728 Brown Av Apt F
Darvin Charles H (Clara M) mech eng US Govt h5408 Peppercorn St
" Clara Mrs instr Durham College r5408 Peppercorn St
Dascengo Frank h2808 Front St Apt S 17
Dascenzo Frank A sports writer Durham Herald r2800 Croasdaile Rd S- 17
Dash Bertha h3011 Ruth St
" Dinah M (Wid Norman) retd r504 N Roxboro St
" Gloria L emp Duke Univ & Hosp h2718 Hinson Dr
" Walter L third fork plant City Of Durham h415 E Pilot St Apt L 3
Dasher Mary A studt r1016 Cana St
" Ruby A (Wid John M) tchr DTI h1016 Cana St
Dasilva Delso M (Lea M) studt h853 Louise Cir
Daskam Harry M (Edythe S) personel Environmental Protection Agcy h1510 Blount St
" Suzanne D studt r1510 Blount St
Daston Melissa G emp Duke Univ & Hosp rBx 6674 Coll Sta
Data Entry (Nancy Tilley) 3917 N Duke St
" Services Inc Wm E Moore Pres Becky Sercy Asst Pres 2623 Chapel Hill Blvd
Date Wm C stocker Krogers r404 Macon St
Daugherty See Also DAUGHTRY
" Charles C (Daugherty Chemical Co) r307 Watts St Apt D
" Chemical Co (Charles C Daugherty) 307 Walker St
" E Lee (Jean) plant mgr Southeastern Plastic h1505 Tyonek Dr
" Jean L Mrs tchr aide Bethesda Elem Sch r1505 Tyonek Dr
" Karen emp Duke Univ & Hosp rBx 6356 College Sta
Daughtery Charles (Mary) h307 Watts St Apt D
" Mary H emp Duke Univ & Hosp r307 Watts St Apt D
Daughton Joseph E h519 E Main St Apt 513
Daughtredge Sandra h3421 Glasson St Apt B
Daughtridge Anne E Mrs supvr County Dept Social Servs h821 Demerius St Apt O1
Daughtry (See Also) Daugherty
" Andrew C (Meredith S) (Daughtry's Htg) h3129 Alabama Av
" Debbie J studt r3507 Westover Rd
" Dennis h4137 Chapel Hill Rd
" Joseph C (Maureen N) (Daughtry's Trailer Sls & Pk) h3507 Westover Rd
" Joseph C Jr studt r3507 Westover Rd
" Meredith S recpt sec Daughtry Htg r3129 Alabama Av
DAUGHTRY R E CONTRACTOR (R E Daughtry), "Builder Of Better Homes," We Specialize In Building Custom Homes In Accordance With Owners' Specifications And Plans, Also Remodel Or Make Additions To Existing Homes, Free Estimates, N C License No 3684, 4117 King Charles Rd (27707), Tel 493-1571
" Richd E rt 6 bx 157d Duke Univ & Hosp
" Royle E (Anne R) (R E Daughtry Contr) h4117 King Charles Rd
Daughtry's Heating Co (Andrew C Daughtry) 105 Britania Av
" Trailer Sales & Park (Joseph C Daughtry) 3000 Chapel Hill Rd
Dauson Mary agt Life Ins Co Of Va rButner N C
Dauter Dennis C (Linda) tech Searle Analytic & Radio Graphic rRaleigh NC
Dave's Barbecue & Restaurant (Wilbur P Davis Jr) 3605 Hillsborough Rd
Davenport A h3449 Sheridan Dr
" Clarence E (Segrid H) emp IBM h621 Red Carriage Av
" Emmie C (Wid L B) r905 W Knox St
" Frances rMethodist Retirement Home
" Kim studt h1905 Erwin Rd Apt E
" Ollie B instr Duke Univ & Hosp h905 W Knox St
" Robt B (Margt S) admn asst & sr v-pres Dairymn Inc h1515 Edgevale Rd
" Robt D (Helen H) retd h2608 Vineyard St
" Sarah P Mrs tech Univ Of NC h823b Lancaster St
" Walter acct Garrett & Sullivan rRaleigh NC
" Wm studt h2213 Elder St Apt 3
" Wilma L studt r1513 South St
Daves (See Also) Davies And Davis
" Annie B retd h1003 Alma St
" B Mack (Violet S) agt Faulkner Ins Agcy h2606 Dominion St
" Betty L tchr R N Harris Sch rRaleigh N C
" Don B studt r2606 Dominion St
" Harold J (Lecie J) clk Duke Univ & Hosp h612 E Geer St
" Lecie J emp Duke Univ & Hosp r612 E Geer St
" Lois F (Wid Wm T) clk Durham Hi Sch h407 Bon Air Av
" Mary A (Wid Willie M) retd h1100 N Guthrie Av
" Myrtle N (Wid T E) retd h1102 N Guthrie Av

DAVES
" Nancy F Mrs guidance registrar Durham Hi Sch r407 Bon Air Av
" Walter M (Gertrude G) driver Associated Transport h1105 N Guthrie Av
" Warren F (Helen M) driver Mc Lean Trucking h406 Green St
David Annette T (Wid Richd C) ofc sec Life Ins Co Of Ga h1525 Acadia St
" Day Care Nursery (Mrs Rosa M Davis) 2407 Green St
" Farilla A (Wid Loyal A) dir of studt info Institute For Parapsychology h806 Demerius St Apt T2
" Richd J phys Duke Univ & Hosp h918 Lambeth Cir

DAVID'S OFFICE INTERIORS INC David L Cope President, Phyllis Cope Secretary-Treasurer, One Of The Area's Largest Office Furniture And Accessories Showroom, Complete Line Of Office Supplies, Gifts And Greeting Cards, Immediate Free Delivery, 212 Rigsbee Av, PO Box 1308 (27702) Tel 688-8036

Davidson C h3022 Colonial Apts Apt 64a
" Cash jan Young Roofing r2412 Dallas St
" Celia E studt r1210 Crowell St
" Douglas M studt r2200 Sprunt Av
" Francis G h600 Hardee St Apt 1
" Huben E (Jannie B) emp L&M h2608 Atlantic St
" J W (Celia T) retd h1210 Crowell St
" Jack D (Moira) instr Duke Univ & Hosp h3506 Westover Rd
" James H (Julia G) phys 900 Broad St h2200 Sprunt Av
" Jeffrey J studt r1315 Morreene Rd Apt 2i
" John R emp Duke Univ & Hosp r532 Bywood Dr
" Lillie W h706 N Roxboro St
" Lisa h311 S La Salle St Apt 51m
" Lucy A (Wid Stebern) dietn NCCU h2412 Dallas St
" Mark h4216 Garrett Rd Apt M53
" Mary C r2200 Sprunt Av
" Otis (Jessie T) lndry hlpr h623 Burlington Av
" Pamela M emp Duke Univ & Hosp r532 Bywood Dr
" Richd R studt h108b W Club Blvd
" Robt W studt r3506 Westover Rd
" Ruth B Mrs ofc sec Walter G Smith r600 Hardee St Apt 1
" Wm E studt r2200 Sprunt Av

DAVIE ELECTRIC COMPANY

(William R Davie, William C Davie, James C Davie), Donald W Gooch General Superintendent, George W Collins Contract Manager, Electrical Contractors, Commercial, Industrial And Institutional Wiring, 3025 Davie Dr (27704), Tel 682-3915 (See Index To Advertisers)

" Flossie B (Wid James H) h212 N Briggs Av
" Wm R (Brenda C) (Davie Elec) h2906 Cadillac Av
Davies (See Also) Daves And Davis
" Bessie B Mrs rMethodist Retirement Home
" David G (Carol K) prof Duke Univ & Hosp h2631 Mc Dowell Rd
" Isla retd h2404 Perkins Rd
" Patricia M Mrs tchr Sou Hi Sch r1404 Rosedale Av
" Paul h1404 Rosedale Av
" Richd studt r2631 Mc Dowell Rd
" Wm D (Eurwen L) prof Duke Univ & Hosp h228 Monticello Av
" Wm D studt h114 Watts St
Davis A B studt r917 Green St
" Alda M emp Duke Univ & Hosp
" Alf C lab Charles Gurley Masonry r718 Liberty St
" Alfred E reprmn Glasgow's Color TV Sls & Serv
" Alice M Mrs clk Durham County Tax Supvr h819 Ridgeway Av
" Alonzo J prof N C Central Univ h519 George St Apt 3
" Alvah B III emp Duke Univ & Hosp rBx 9267 Duke Sta
" Alvin USAF r1513 South St
" Andy III r811 Lancaster St
" Angelia sten Genl Tel h530 Hardee St Apt A 2
" Ann C emp Duke Univ & Hosp rRt 6 Bx 536 D Sherron Rd
" Ann W Mrs studt r4408 Denfield St
" Anna retd r25b Mc Dougald Terrace Apts
" Anna C Mrs tchr Lakewood Sch r1018 Red Oak Av
" Anne W r2248 Cranford Rd
" Annie C smstrs Empire Draperies
" Ara mach opr L & M r2416 Margaret Av
" Archie R (Frances C) archt 111 N Corcoran St Rm 810 h52 Beverly Dr
" Arnetta tchr Scarborough Nursery Sch
" Arnette Mrs h414 Cecil St
" B r1006b Cornell St
" Bakery (James P & W Leyburn Davis) 2022 Chapel Hill Rd
" Barbara C emp Duke Univ & Hosp r1229 Bramble Dr Willow Hill
" Barbra A Mrs tchr aide Holt Elem Sch r318 Rippling Stream Rd
" Ben h4216 Garrett Rd Apt J12
" Benj (Cecelia) waiter Sattle & Fox h2011 Bedford St Apt 1
" Bennie R (Wid John T) retd h1007 Cornell St
" Bernley S h4216 Garrett Rd Apt H 46
" Bertha T (Wid Lonnie L) retd h2837 Chapel Hill Rd

DAVIS
" Bessie N Mrs h1702 Fayetteville St
" Betty ofc sec Kentucky Fried Chicken rHillsborough N C
" Betty D Mrs property asst Central Caro Bk & Tr r2900 Indepence Blvd
" Betty L h1835 Cheek Rd Apt 18a
" Beulah M (Wid Wm W) dietary wkr Hillcrest Conval Center h113 S Elm St
" Beulah R r1315 Morreene Rd Apt 6g
" Billie W (Mary A) asst credit mgr Sears h121 Lattimore La
" Blanchia H emp Duke Univ & Hosp r909 Cox Av
" Bobbie P Mrs teller First Union Natl Bk r2304 Ferrell Rd
" Bobby (Paulette B) h700 Morreene Rd Apt C10
" Brenda E Mrs claims clk Crum & Forster Ins Co's rCreedmoor N C
" Brooke H emp Duke Univ & Hosp rBx 6294 College Sta
" Burtie M (Wid Wm C) retd h906 Carolina St
" C h1424 Wyldewood Rd Apt D2
" C D mach Sperry Rand rRt 5 Bx 109b
" C Marshall (Louise C) retd h2902 Surrey Rd
" C T h624 N Hoover Rd
" C W r11b Carriage House Apts
" Caley A (Virginia H) fxr Burl Indus h2511 Shenandoah Av
" Callie Mrs retd h826 Midland Ter
" Calvin C (Elaine) supvr Mc Lean Trucking r1913 Essex Rd
" Calvin C retd h1704 E Main St
" Calvin C Jr (Miriam E) supvr Mc Lean h512 Hardee St Apt 8
" Calvin D instr Duke Univ & Hosp h907 Monmouth Av
" Carey C Jr (Mirian E) supvr Mac Lean Trucking h1913 Essex Dr
" Carl (Annie R) mtcemn City Bd Educ h418 Toby St
" Carl S h4216 Garrett Rd Apt I 10
" Carl W (Lois C) dep County Jail h1911 Haverford St
" Carlyle B (Leona W) dispr City Police Dept h2029 Sunset Av
" Carlyle B firefighter City Of Durham r714 Duluth St
" Carolyn L Mrs tchr Holton Jr Hi Sch r2112e Broad St Apt 5
" Carolyn S ofc sec James K Weaver & Assocs rWake Forest Hwy NC
" Carrie G dept sec N C Central Univ r1204-B Naples Pl
" Carroll B emp Duke Univ & Hosp r1126 Hoover Rd Apt 46
" Cecil Jr (Dianne H) slsmn David's Ofc Int h407 Gary St
" Ceily M emp Duke Univ & Hosp r1705 James St
" Charlene M Mrs tchr Lakewood Sch r5338 Revere Rd
" Charles (Rhonda) dir of studts N C Central Univ h600 Wheat Mill Av
" Charles fcty wkr Chesterfield r1000 Lamond Av
" Charles E studt h410 E Pilot St Apt C 7
" Charles L constn wkr r621 Bacon St
" Charles R (Nell T) (Bragtown Chiropractic Clinic) r2305 Carver St
" Charles R (Beulah G J) retd h1909 Southgate St
" Charles T (Mollie) (Davis Watch Shop) h2518 Ross Rd
" Charles T (Betsy) h3006 Guess Rd
" Charles W II policemn City Of Durham r200 Seven Oaks Rd 11b
" Charlie (Margt C) retd h2327 Shirley St
" Charlie B retd r2009 W Club Blvd
" Charlotte studt r52 Beverly Dr
" Chester S (Louise B) constn insp Duke Univ & Hosp h2901 Broad St
" Chris H groundskpr Duke Univ r715 Bernice St
" Christine (Wid Bonaparte) retd r315 Thelma St
" Clarence (Olean H) print shop L & M h2226 Otis St
" Clarence E (Doris M) driver Greyhound h1816 Chapel Hill Rd
" Claude (Onnie M) h1808 Nixon St
" Claudia rMethodist Retirement Home
" Claudia O emp Duke Univ & Hosp rBeaufort NC
" Cliff (Martha S) electn Genl Elec h816 Glenco Rd
" Cliff area supvr Shoney's
" Cliff (Thelma S) retd h112 S Hyde Park Av
" Clifton W emp Duke Univ & Hosp rMarshallberg NC
" Clyde h114 Fleming Dr
" Constance nurse aide Gravely Sanatorium r200 W Weaver St
" Cora B retd r114a E Enterprise St
" Cora L r408 Fowler Av
" Cortez Jr h116 E Umstead St
" Craig r2112e Broad St Apt 5
" Curtis (Irena W) correctional ofcr State Dept Corrections h2222 Ferrell Rd
" Cynthia E r2521 Bluefield St
" Cynthia I Mrs interview clk Pub Serv rRt 5 Bx 511c
" D h311 S La Salle St Apt 45n
" D W h5036 Autumn Dr
" Dal C Jr cable splicer Genl Tel r2205 Brown Lee Pl
" Danl A policemn City Of Durham r700 Morreene Rd L-8
" Daphine Mrs waitress Wilhaven Country Club h324b Clark St
" David A atndt Daniel Bros Exxon Serv r5021 Biscayne St
" David A emp Duke Univ & Hosp rChapel Hill NC
" David L (Joyce D) mtcemn Genl Elec h610 E Geer St
" Dean A emp Duke Univ & Hosp rBx 5869 Duke Sta
" Debbie asst mgr Seven-Eleven Food Store r1034 Sherwood St
" Deborah W Mrs ofc sec Guranty State Bank r106 Leon St
" Delorse A r816 N Mangum St

DAVIS
" Dewey A (Harriett W) clk Liggett & Myers Inc h1013 Donphil Dr
" Dewey C driver Mc Lean Trucking h1118 Fiske St
" Diane file clk CCB r1811 Euclid Rd
" Dolores Br emp Duke Univ & Hosp r1206 Moreland Av Apt A
" Donald E swtchmn Genl Tel rStem NC
" Donald F tchr Hillside Hi Sch r353 Bandock Dr
" Doris H (Wid John H) bkpr Canada Dry h1400 Pennsylvania Av
" Doris L h2124 Englewood Av
" Doris M emp Duke Univ & Hosp r4900 Fox Hunt St
" Dorothy emp Craft House r404 Estes Dr
" Dorothy J emp Duke Univ & Hosp h3322 Glasson St Apt F
" Douglas studt r2419 Farthing St
" E Howard (Olga M) storerm atndt Durham Hotel & Motel h811 W Knox St
" Earl P (Earl Davis & Son Vending) h108 W Leon St
" Earl P Jr (Deborah W) (Earl Davis & Son Vending) h106 W Leon St
" Ed L agt Ret Clks Union rTrinity NC
" Edith L Mrs cash REVCO h1411 Lakeland St Apt E2b
" Edw (Janice) emp IBM h107 N Joyland St
" Edw visiting instr N C Central Univ rRaleigh NC
" Edw D (Minnie T) (Davis Tailors) h1714 Alston Avenue Rd
" Edw H (Dorothy M) mach opr Am Tob h1811 Euclid Rd
" Elemish D (Lois P) mach opr Am Tob h2718 Ashe St
" Elena Mrs slswn Wills Book Store rHowe St Trlr Pk
" Eliz emp Duke Univ & Hosp r2521 Buefield St
" Eliz C retd r1909 Southgate St
" Eliz S dept sec N C Central Univ r4216 Garrett Rd Apt F45
" Ella H (Wid James Q) h1516 Hermitage Ct
" Ellis driver Kenan Oil r516 Belford St
" Elmer C (Inez P) driver Old Dominion Frt Lines h2407 Banner St
" Elmer C Jr studt r2407 Banner St
" Elston E (Eunice F) retd h801 W Leon St
" Elwood T Rev (Mary Y) pastor Eastwood Chapel h2001 So- Hi Dr Rt 4
" Emma C Mrs retd h916 Burch Av
" Erma J relation analyst Genl Tel r1226 E Naples Pl
" Ernestine B Mrs clk N C Mut Life Ins r541 Martha St
" Ethel M h1835 Cheek Rd Apt 16a
" Eug (Evelyn T) retd h908 Massey Av
" Eva W Mrs teller Security Sav & Loan r1603 Delaware Av
" F R mach Sperry Rand r5009 Kendridge Dr
" Forest (Sallie) clk Eckerd's-bragtown h2913 Nellowood St
" Frances D Mrs emp Am Tob h1311 North St
" Frances O Mrs retd h1830 James St
" Francis W emp Duke Univ & Hosp r805 Carrington St
" Frank B mech State Natl Guard rOakgrove N C
" Frank W Jr (Bettie A) elec eng IBM h309 Rippling Stream Rd
" Fred B (Annie) emp Tom King h203 W Piedmont Av
" Fred S studt r711 N Duke St Apt 12
" G R formn Watson Elec Constn rCarrboro N C
" Gail hostess Howard Johnson's Restr
" Gail travel consultant Caro Mtr Club rMorrene West Apts R-15
" Gardner emp Duke Univ & Hosp rHillsborough NC
" Gearldine Mrs h211a Cornwallis Rd
" Geneva W (Wid Watson B) retd h115 Omega Rd
" Genevieve W (Wid Robt F) retd h111½ W Chestnut St
" Geo lab U N Constn r718 Liberty St
" Geo h4216 Garrett Rd Apt M11
" Geo studt r7 Beverly Dr
" Geo D (Mae L) retd h206 N Maple St
" Geo L (Lorene R) patrolmn Duke Univ & Hosp h1204 E Main St
" Geo W Rev (Esther W) retd h1907 Cecil St
" Georgia T Mrs pkr Tally's Liver Pudding r701 Horton Rd
" Gertrude T Mrs tutorial aide Spaulding Sch r204 E Moline St
" Gifford (Helen P) prof Duke Univ & Hosp h2248 Cranford Rd
" Gladys H emp Duke Univ & Hosp r2740 Atlantic St
" Glenn C emp Duke Univ & Hosp r5909 Granite Pl
" Glenn G (Edna W) mgr non group admn Blue Cross Blue Shield h227 N Hoover Rd
" Gloria S h608 Hardee St Apt D5
" Grace studt r515 W Chapel Hill St
" Grace A (Wid Lemeul) retd h3109½ Chapel Hill Rd
" Grace R (Wid Wilbur) retd h3302 Chapel Hill Rd
" Grady D Rev (Dorothy H) pastor New Union Bapt Ch rRaliegh NC
" Graham H retd h2209 Harvard Av
" H L (Wid Haywood L) h5021 Biscayne Rd
" H Phillip (Georgia I) retd h701 Horton Rd
" Hannelore Mrs dental asst J H Stallings rHboro NC
" Harold R (Marva D) asst agcy dir N C Mutual Life Ins h5220 Peppercorn St
" Harriett W Mrs nurse Nichols Singletary Izlar Williams & Wysor r1013 Donphil Rd
" Harrison (Flora Mae) pntr Collier Constn h2602 Ashe St
" Harrison guard US Spl Police h1835 Cheek Rd Apt 14f
" Harvey refuse collection City Of Durham r211 W Enterprise St

DAVIS
" Harvey h1315 Morreene Rd Apt 6 G
" Haywood B appr electn Modern Elec rRaleigh NC
" Haywood M (Jeannette B) retd h1402 Norton St
" Haywood M Jr (Rebecca R) acct City Of Durham h102 Emerald Cir
" Hazel sec to dean of studts N C Central Univ r2609 Owen St
" Hazeline D Mrs lpn Duke Univ & Hosp h18 Midgette Pl
" Helen clk typ N C Blue Cross-Blue Shield h114a E Enterprise St
" Helen M emp Duke Univ & Hosp rBeaufort
" Henry retd h301 W Piedmont Av
" Henry (Myrtle P) retd h3529 Manford Dr
" Henry emp L&M h911a Clarendon St
" Henry Jr studt r204 E Moline St
" Henry A (Eva B) retd h1212 Gilbert St
" Henry L refuse collection City Of Durham r212 S Alston Av
" Henry W (Mary B) ofc mgr Long Meadow Farms h1834 James St
" Hiram (Lillie P) retd h604 Gattis St
" Homer (Neta) Johnson Mtr rRt 3 Hillsborough NC
" Howard r112 W Chestnut St
" Howard F Jr (Beth P) phys Duke Univ & Hosp h3602 Barcelona Av
" Ian (After Hours) h26 Manor Ct
" Ian slsmn R H Davis Co rParkwood Manor Apts
" Inez P Mrs prfrdr Durham Herald r2407 Banner St
" Irene F (Wid Wm W) retd h909 Park Av
" Isaac M mgr Seven Eleven Food Store h2218 Pratt Av Apt 4
" J A h6h Carriage House Apts
" J M emp Hamm Bros Dispalys
" J Michl emp Duke Univ & Hosp r122 Wilkins Dr
" Jacqueline tech White Optical Labys rRt 1 Bx 393
" James h4216 Garrett Rd Apt I 5
" James studt h1913 Erwin Rd Apt D
" James (Malinda) h608 Hardee St Apt C6
" James (Serena S) h912 South St
" James A (Mary) h631 Rippling Stream Rd
" James E mtce eng City Of Durham r309 Mallard Av
" James E h519 E Main St Apt 716
" James E (Margt R) phys 1200 Broad St Rm 203 h7 Beverly Dr
" James F (Mary H) pres Miller-Hurst rRt 4 Bx 201 Hillsborough NC
" James F pres Wallace's Auto Elec Garage rOrange County
" James G (Wilda) slsmn Pritchard Paint & Glass r2639 Ardsley Dr
" James H jan Sperry Rand r316 Elizabeth St
" James H Jr (Linda) field undwrtr New York Life Ins h2836 Chapel Hill Rd Apt 26e
" James I (Annie A) lab S Swartz & Sons h402a Canal St
" James L Jr emp Duke Univ & Hosp r608 C 6 Hardee St
" James M emp Duke Univ & Hosp rPO Bx 146 Marshallberg NC
" James M (Doris M) insp Lawrence Glass h4900 Fox Hunt St
" James M (Mildred M) retd h3310 Duke La
" James N (Frances C) instr Duke Univ & Hosp h3509 Suffolk St
" James P (Evelyn) (Davis Bakery) h802 Parker St
" James P Jr (Elaine R) baker Davis Bakery h2306 Prince St
" James P III studt r2306 Prince St
" James W (Barbara A) auxiliary enterprise dir N C Central Univ h318 Rippling Stream Rd
" Janet E emp Duke Univ & Hosp rBx 4971 Duke Sta
" Janette V emp Duke Univ & Hosp rBurlington NC
" Janice emp Duke Univ & Hosp r18 Midgett Pl
" Janice h2420 Vesson Av Apt 5
" Jasper (Juanita R) lab Duke Univ & Hosp h1102 Fairview St
" Jennie r3817 Dearborn Dr Apt 2
" Jenny M Mrs h1312 N Alston Av
" Jerome driver Ward Furn r1126 Hoover Rd Apt 47
" Jerry emp Genl Elec r2705 Ellis Rd
" Jerry T h4609 Kinlock Dr
" Jerry W drftsmn W M Piatt & Co rRoxboro N C
" Jessie C (Vera R) emp Duke Hosp h2105 Strebor Rd
" Jim emp Institute For Parapsychology r1229 Bramble St
" Joanne L emp Duke Univ & Hosp r2213 Elder St Apt 13
" Joe S (Glenda C) agt Prudential h607 Seven Oaks Rd
" John (Ethel S) h1208 Drew St
" John h2725 E Geer St Lot 37
" John Jr r606b Gurley St
" John A (Alice H) (Davis Paint & Body Sup) h2125 Summit St
" John B loader opr Gunter's Concrete Products rRedwood Rd
" John E (Willia L) opr L&M h4408 Denfield St
" John H emp Couch Furn r316 N Elizabeth St
" John H producer Wall Street Week r2214a Shoreham St
" John J (Robin E) studt h708 Louise Cir Apt F
" John S atndt Gene's Union 76 Serv Sta rRt 1 Raleigh NC
" John W sr clinic asst Duke Univ & Hosp r715 Bernice St
" John W cook Palms Restr h112 W Chestnut St
" John W Jr driver Smith Transfer h bx 143 Lee Rd Rt 6
" Joie h2213 Elder St Apt 13
" Joseph (Aliene) emp Watts Hosp h707 Iredell St
" Joseph Jr studt r114a E Enterprise St

DAVIS
" Joseph W (Karen) h707½ N Guthrie Av
" Joseph W electn r1506 E Main St
" Joseph W Jr (Bobbie) belt shop Gunter & Cook r2304 Ferrell Rd
" Josephine B Mrs retd h55f Mc Dougald Terrace Apts
" Joyce rC8 Brogden Court Apts
" Joyce Mrs nurse John M Cheek Jr r4609 Kinloch Dr
" Joyce A emp Duke Univ & Hosp r707 Bernice St
" Joyce Ann emp Blue Cross & Blue Shield r1020a Kent St
" Judy H Mrs h909b Price Av
" Julia C (Wid Thos B) retd h703 W Markham Av
" Julius Jr (Ruth M) carrier PO h1828 Alston Avenue Rd
" Julius III studt r1828 Alston Avenue Rd
" Julius III emp Duke Univ & Hosp r2918 Kanewood Dr
" Junior mach opr L & M r317a Dowd St
" Katie M (Wid John) dormitory supvr N C Central Univ h207 Nelson St
" Kenneth D h4216 Garrett Rd Apt F 45
" Kenneth H (Jean) chem Research Triangle Institute h3207 Chapel Hill Rd
" Kenneth O studt r4408 Denfield St
" Kenneth R studt r7 Beverly Dr
" Kenny h410 E Pilot St Apt F 1
" L h700 Morreene Rd Apt E9
" L Earl (Peggy) finance mgr Ilderton Dodge Co rRt 1 Bx 426a Raleigh NC
" L Eug (Bobbie B) driver Ryder Lines h2705 Ellis Rd
" Larry A studt h2408 Vesson Av Apt 1
" Lawrence h2011 Bedford St Apt 3
" Lawrence L (Mary T) emp Duke Univ & Hosp h707 Bernice St
" Leola H (Wid Geo P) ofc sec Mc Cullers Mtce h2214a Shoreham St
" Leonard business mgr Operation Breakthrough r2311 Wintergreen St
" Leonard E (Anna C) retd h1018 Red Oak Av
" Leonard P (Nancy M) slsmn Elkins Mtr rRolesville NC
" Leroy emp Duke Univ & Hosp r3019 Weaver St Apt 10
" Linda G emp Duke Univ & Hosp rBx 4562 Duke Sta
" Linda J emp Duke Univ & Hosp r26 E Valley Ter Apts Chapel Hill Rd
" Linda K (Wid Ed) sec L & M h608 Marshall Way
" Linda R Mrs clk Central Caro Bk & Tr rBx 150 Lee Rd Rt 6
" Linwood L Jr (Betty) emp Alexander Mtr h2900 Independence St
" & Loehr (James E Davis Walter J Loehr) 1200 Broad St Rm 203
" Lois B emp Duke Univ & Hosp rAsheville NC
" Lois C policewn City Of Durham r1911 Haverford St
" Lois L emp Duke Univ & Hosp r826½ Midland-Ter
" Loretta Mrs dietn N C Mem Hosp h815 Maplewood Av
" Louis C (Peggy B) prntr opr Mead Containers rBx 119 Castalia NC
" Louise hsekpg asst N C Central Univ r10b Ridgeway Av
" Louise retd h1019 Sherwood Dr Apt F
" Louise r3517 Dixon Rd
" Louise Mrs driver Operation Breakthrough h428 Walton St
" Louise B (Wid James) maid h2109 Alston Avenue Rd
" Louise T kntr Paragon Mills h1609 Evergreen St
" Lu Ann studt r2705 Ellis Rd
" Lucy T emp Duke Univ & Hosp rChapel Hill NC
" Luther retd h809b Maplewood Av
" Lydia (Wid Marion F) retd h912½ N Guthrie Av
" Lydia S Mrs (Wid Fred H) retd h1407 Acadia St
" Lynwood (Harriet) driver Epes Transport Sys rBlackstone Va
" M h1705a E Main St
" M Clifton (Vera K) retd h1718 E Geer St
" M F data tech Duke Univ & Hosp h2009 Southwood Dr Apt 28
" Mabel C (Wid Henry C) retd h503 Dunbar St
" Madge L hlpr Kress' r401 Canal St
" Mae B (Wid John T) retd r24a Few Gardens
" Mafie E Mrs (Eno Beauty Shop) r4401 David St
" Margt H hB2 Mutual Dr
" Marilyn F typ County Dept Social Servs rRt 1 Bx 280 Rougemont NC
" Mark (Susan A) dir serv stores Central Caro Farmers r2625 Umstead Rd
" Mart M agt Int Rev Serv rRaleigh NC
" Martha P food serv cook N C Central Univ h823 Shay Dr
" Marva L Mrs collections teller Wachovia Bk & Tr r5220 Peppercorn St
" Marvin L (Willmouth R) sheriff Durham County h5130 Pine Trail Dr
" Mary retd h3406 Mordecai St Apt G
" Mary Mrs studt r1100 Moreland Av
" Mary A r207 Nelson St
" Mary A Mrs designer Montgomery's Florist r121 Lattimore La
" Mary E h3325 Glasson St Apt F
" Mary F emp Duke Univ & Hosp r2009 Southwood Dr
" Mary K Mrs prsr Johnson-Forrester h1201 N Elizabeth St Apt A
" Mary L r1119 Fiske St

DAVIS
" Mary L emp Duke Univ & Hosp r707 Bernice St
" Mary M prsr Duke Univ & Hosp h316 N Elizabeth St
" Mary R (Wid Willie) retd h208 Dowd St
" Mattie D Mrs retd h2609 Ashe St
" Maxie D (Madge L) h401 Canal St
" Michl (Alice) electn Quality Elec h1542 Mason Dr
" Michl (Kathy) emp Burl Indus h2300b Cycle St
" Michl W field eng Genl Tel h1717 Grady Dr
" Michl W (Debbie M) tech IBM h116 Lattimore La
" Mildred C Mrs hsekpr Duke Univ & Hosp h1017 Merrick St Apt A
" Mildred R Mrs tutorial aide East End Sch r2311 Wintergreen Pl
" Milton E (Vera) h23f Mc Dougald Terrace Apts
" Monty C tchr Sou Hi Sch r6106 Canter Ridge Ct
" Muriel tchr Wallace's Day Sch & Kindergarten r2100 Englewood Av
" Myrtice C emp Duke Univ & Hosp r1200 Leon St Apt C- 8
" Nancy Mrs tchr Durham Academy rI-10 Broadmoor Apts
" Nannie W Mrs nurse County Health Dept r1316 Hearthside St
" Nathan D serv dept City Of Durham rRt 5 Nob Hill Rd
" Nathl M purification plant City Of Durham r6 Durante Pl
" Nettie G (Wid Julius D) retd h509 Martha St
" Nina J stat clk Duke Univ & Hosp h4c Mc Dougald Terrace Apts
" Nina M retd r2525 Banner St
" Noah E (Oneida P) firefighter City Of Durham h1603 Liberty St
" Nora K (Wid Louie H) retd h1811 Forest Rd
" Norman studt r324b Clark St
" Norman emp L A Downey & Son r1109 Willard St
" Norman D (Inge B) constn wkr h3109 Chapel Hill Rd
" Norman I (Linda) fcty wkr White Furn h2318 Broad St
" Norman W (Ann M) glazier Pritchard Paint & Glass rRt 6 Bx 536
" Normon O pntr Shaw Decorating r324 Clark St
" O F h508 Hardee St Apt C 1
" O W (Elenor S) retd h1605 E Main St
" Obie C (Rebecca) aud State Dept Rev rBx 174 Hillsborough NC
" Olga H Mrs exec dir Alcoholism Info Center r811 W Knox St
" Ollie S W slsmn Long Meadow Farms r47 Howe St
" Onnie E (Daisy H) glazier Pritchard Paint & Glass r1108 Liberty St
" Paint & Body Supply Co (John A Davis) 118 Seminary Av
" Pam h415 E Pilot St Apt J 7
" Pamela B emp Duke Univ & Hosp r5909 Granite Pl
" Patricia A tchr Rogers-Herr Jr Hi Sch r1714 Alston Avenue Rd
" Patricia H Mrs sec Wachovia Bk & Tr r304 Crestview Dr
" Paul D (Alice Y) consultant W M Piatt & Co h2218 W Club Blvd
" Peggy nurse Watts Hosp h2621 Harvard Av
" Peter A emp Duke Univ & Hosp rBx 5999 Duke Sta
" Polly H (Wid Willie) maid h408 E Geer St
" Priscilla emp Duke Univ & Hosp r2518 Englewood Av
" Purvis retd h3406 Mordecai St Apt D
" R H Co (R H Davis) materials handling equip 947b S Miami Blvd
" Rachel L emp Duke Univ & Hosp rRt 3 1008 Forge Rd
" Raymond B uphol Petty's Auto Uphol rUniversity Dr
" Raymond B (Linda F) h1610 Holloway St
" Raymond H (Ernestine B) third fork plant City Of Durham h541 Martha St
" Raymond L (Eva W) asst mgr Am Tob h1603 Delaware Av
" Rebecca Mrs leg sec Mount White King Hutson Walker & Carden r1717 Grady Dr
" Richd h1723 Euclid Rd
" Richd emp N C News r1019 Sherwood Dr Apt F
" Richd h5338 Revere Rd
" Richd D farming r1204 E Main St
" Richd H (R H Davis Co) r807 W Trinity Duke Towers Apts
" Richd H h5215 Newhall Rd
" Rita G travel consultant A A A World Travel Agcy h700 Morreene Rd Apt R15
" Robbin T (Virginia M) pntr h1704 Hamlin St
" Robt E studt r324b Clark St
" Robt F USA r722 Hancock St
" Robt H (Aurelia C) retd h405 Hardee St
" Robt L (Virginia E) carp h911a Hopkins St
" Robt L financial asst N C Central Univ h2006 House Av Apt 13
" Robt L emp Genl Elec r2705 Ellis Rd
" Robt M (Brenda B) instrl reprmn Genl Tel h2915 Wedgedale Dr
" Robt S (Terry) sportswriter Durham Herald r3300 Hursey St Lot 63
" Robin A emp Duke Univ & Hosp r2011 Bedford St
" Robin R emp State Air Pollution Control Bd r1311 North St
" Roger A field rep M & J Finance Corp r3009 Camberly Dr
" Ron W emp Duke Univ & Hosp rChapel Hill NC
" Ronald C (Paula) body repr Coggin Pontiac h309 Cherry Grove St

DAVIS
" Rone D mach Sperry Rand r2718 Ashe St
" Ronnie mech h216 Davidson Av
" Rosa M Mrs (Davis Day Care Nursery) h2407 Green St
" Roy E (Daisy M) h1502 Kirkwood Dr
" Ruben W (Eliz S) bldg & grounds City Of Durham h2521 Bluefield St
" Ruben W Jr r2521 Bluefield St
" Rufus L Mrs ofc sec Durham College r1626 S Alston Av
" Russell (Jeanette) studt h1708 Pace St Apt M
" Ruth C (Wid Mabin B) h201 Broadway St Apt 1
" Ruth E Mrs tob wkr Am Tob h2521 Cascadilla St
" Ruth F emp Duke Univ & Hosp r1828 S Alston Av
" Ruth H retd r1001 Carolina St
" Sallie T emp Duke Univ & Hosp r2913 Nellowood St
" Sandra S clk Genl Tel r3300 Hursey St Lot 21
" Saundra h2112e Broad St Apt 5
" Selena W (Wid Britt) retd r315 Wildwood Dr
" Sharon L sec Genl Tel r2901 Broad St
" Sharron D clk Central Caro Bk & Tr r1811 Euclid Rd
" Sheila J emp Duke Univ & Hosp rRt 3 Roxboro NC
" Stanley N (Joyce L) mgr Piedmont Gas Serv rWindy Hill Rd Rt 4
" Stephanie T clk D P Co r2901 Wake Forest Hwy Apt 10c
" Sue h2519 S Roxboro St Apt 28
" Susan h816 N Mangum St
" Susan r2718 Ashe St Usaf
" T K (Mildred I J) asst mgr Winn-Dixie r111 Charming Av Apt 6a
" Taylor A (Myrtice C) hC8 Brogden Court Apts
" Ted h2808 Front St Apt P 8
" Ted K asst mgr Winn-Dixie
" Thelma M (Wid Clarence V) r2013 Sunset Av
" Thos B h705 W Markham Av
" Thomas E Rev (Mary Y) pastor Free Will Bapt Ch (Eastwood Chapel) rSo Hi Dr Box 11081
" Thos H (Alda M) emp Am Tob h715 Bernice St
" Thos M tchr Hillside Hi Sch h1626 Alston Avenue Rd
" Thos M (Shirley C) mgr Bargain Furn h2008 Sunset Av
" Thos M (Andra D) eng I B M h5339 Revere Rd
" Thos M Jr studt r2008 Sunset Av
" Thos P (Rose M) h2752 Middleton St Apt 29j
" Tim (Claudia) studt h704 Holloway St Apt 3
" Tom H h1204 S Alston Av
" Tony D (Alice W) hsekpg asst N C Central Univ h642 Troy St
" Tonya h415 E Pilot St Apt E 1
" Twila cash King's Red & White r1911 Haverford St
" Vadora R studt r907 Red Oak Av
" Velma W (Wid James H) retd h1408 Dollar Av
" Vera Rhew emp Duke Univ & Hosp r2105 Strebor Rd
" Viola retd h2903 Wedgedale Dr
" Virgie J Mrs retd h1213 Rosewood St
" Virginia (Wid Wm) r923 E Main St
" Virginia W cafeteria wkr Northern Hi Sch r420 Valley Dr
" W E h bx110 Hamlin Rd Rt 5
" W Leyburn (Julia K) (Davis Bakery) h3204 Dixon Rd
" W Taft (Hazel E) retd h2709 Princeton Dr
" W Wesley meat clk Krogers r1834 James St
" Wade A h5013 Pine Trail Dr
" Wade O (Mary R) plant supt Model-Durham Lndry Clns h2313 Sprunt Av
" Wallace emp Duke Univ & Hosp h2528 Bluefield St
" Walter D (Laura T) retd h306 Dowd St
" Walter E emp Duke Univ & Hosp r3815 St Marks Rd
" Warnetta W h24e Mc Dougald Terrace Apts
" Watch Shop (Charlie T Davis) reprs 106 Morris St
" Wayne emp Bob & Judy's Pet & Aquarium Center r1506 E Main
" Wilbur P Jr (Jean) (Penguin Club) h2419 Farthing St
" Wilbur P III (Theressa) driver Barringer-Whitfield Furn h104 Cushman St
" Wilburn Rev pastor Field Crest Bapt Ch
" Willard (Gladys H) mech Kenan Oil h2740 Atlantic St
" Wm (Minnie) street dept City Of Durham h1401a Hamlin St
" Wm r4216 Garrett Rd Apt I 16
" Wm B emp Duke Univ & Hosp rBx 4090 Duke Sta House G Room 201
" Wm C (Hazel G) med technologist Duke Univ & Hosp h2609 Owen St
" Wm E (Sylvia C) x-ray tech N C Mem Hosp h3010 Cedarwood Dr
" Wm F (Minnie P) mtce eng City h310 Gray Av Apt B
" Wm H (Mary Eliz N) mach opr Am Tob h912 Liberty St
" Wm L asst mgr Gino's rRaleigh NC
" Wm M (Wilimere M) retd h1501 S Roxboro St
" Willie (Rosine) h3817 Dearborn Dr Apt 2
" Willie Jr (Ruth F) jan Home Security Life Ins h1513 South St
" Willie L emp Mc Donald's Chapel Hill r3817 Dearborn Dr Apt 2
" Willie L (Blanche) trans & utilities City Of Durham h909 Cox St
" Willie M prsr Rite-Way Lndry & Clns r701 Grant St
" Willmouth R bkpr Eckerd's-bragtown r5130 Pine Trail Dr

DAVIS
" Y A h909a Clarendon St
" Zella h605 E Umstead St Apt 3
Davison Jerry mgr Morrison's Cafeteria
Davoitz Donald (Mary) visiting prof Duke Univ & Hosp h6 Shelley Pl
Daw Edw A emp Duke Univ & Hosp r2205 Marlowe Dr
" Ken r2112d Broad St Apt 12
Dawala M O r2112e Broad St Apt 45
Dawg Oggie h310 Chatham Pl
Dawkins Danny h1408 N Hyde Park Av
" Elbert M (Gladys A) carp Kilpatrick Constn h1511 S Alston Av
" James cook Hardee's r1512 Fayetteville St
" John R (Ann S) emp IBM h2725 Shaftsbury St
" Margie L Mrs cafeteria mgr City Bd Of Educ rRt 2 Bx 82 Morrisville
" Mollie D Mrs (3-M Beauty Salon) h5b Mc Dougald Terrace Apts
Dawson Bessie M emp Duke Univ & Hosp r1014 Rosedale Av Apt C
" Bessie M Mrs clk Central Caro Bk & Tr r1012 Kent St
" Carl W emp Genl Tel r2330 Huron Cir
" Cath C studt h1014 Burch Av
" Cath D Mrs slswn Four Winds r2330 Huron Cir
" Charlotte studt r2603 Owen St
" Clementine J Mrs maid h1806 E Pettigrew St
" Deborah M h2816 W Main St
" Deborah V emp Duke Univ & Hosp r316 York House Duke Sta
" Dianne E studt r817 Lawson St
" Donna h3600 Guess Rd Apt A
" Elvin dishwasher Howard Johnson's Restr
" Elvin R studt r3725 Wiggins St Apt 3
" Ervin T (Josephine J) mach opr Am Tob h4508 Angier Av
" Gulf Service (Harvey D Dawson) 1101 University Dr
" Harvey D (Dawson Gulf Serv) r312 Wayne Cir
" Irene S Mrs (Carrousel Wig Salon) r2308 Southern Dr
" James E r2824 W Main St
" Janice studt r817 Lawson St
" Jeffrey R (Linda I) asst prof Duke Univ & Hosp h902 Clarion Dr
" Joe J emp Durham Housing Authority h2824 W Main St
" John W Jr (Donna) production dept Capcities Communications rRt 1 Bx 314-A Bahama
" Junious E (Terease) lab Caro Block h3725 Wiggins St Apt 3
" Karen studt r2419 Dearborn Dr
" Lena A r1223 W Cornwallis Rd
" Leni (Momie W) h806 S Plum St
" Leslie r1214 Virginia Av
" Linda keypunch opr Data Serv
" Linda W emp Duke Univ & Hosp rRt 1 Chapel Hill NC
" Maggie S Mrs h906b Drew St
" Martha studt r2330 Huron Cir
" Marvin H (Cath O) carrier PO h2330 Huron Cir
" Mary H librn Duke Univ & Hosp h880 Louise Cir Apt I
" Mary M clerical wkr Sperry Rand h2130 Sunset Av
" Minnie M Mrs clnwn Duke Univ h1014 Burch Av
" Norman (Artry E) h2603 Owen St
" Ola nurse Lincoln Hosp r708 S Roxboro St
" Otis C (Ella A) real est 4125 Chapel Hall Blvd h bx444 Old Oxford Hwy
" Peggy R reg nurse Watts Hosp h311 S La Salle St Apt 24h
" Richd T emp Roscoe Griffin h2501 Lindmont St
" Robt E (Julia D) phys 512 Simmons St h817 Lawson St
" Ruby M nurse Hill Haven h2419 Dearborn Dr
" Shelia h2901 Wake Forest Rd Apt 11n
" Stanley mgr Singer Co r130 Wilkes Dr
" Theresa cook Fishers Mem Day Care Center
" Treasa cook Operation Breakthrough r3725 Wiggins St Apt 3
" Tyler emp Duke Univ & Hosp rBx 4903 Duke Sta
" Virginia Mrs retd h3310 Mordecai St Apt A
Day See Also Daye
" B h311 S La Salle St Apt 41p
" Barbara E emp Duke Univ & Hosp rApt B 2 A 1500 Duke Uni
" Barbara E studt hB2a University Apartments
" Bernard A (Dorothy L) lab Muirhead Constn h1109 N Elizabeth St
" Betty J loan serv dept Home Savings & Loan rBywood Dr Rt 2
" Care Center 909 Alma St
" Charles r2308a S Roxboro St
" Charles T (Sandra J) mach opr L&M h228 W Trinity Av
" Charlie A (Clarice) tire alignment Montgomery & Aldridge h812 Chalmers St
" Clarice maid Marchell's Hair Styling r812 Chalmers St
" Deborah J studt r1603 Greenleaf St
" Dorothy h808½ Holloway St
" Earl T (Gloria J) emp L&M h1905 Essex Dr
" Eleanor E wvr Burlington Mills r3731 Glenn Rd
" Eug D emp Duke Univ & Hosp h2727 Mc Dowell Rd
" Francis opr SBT&T r1015 Kent St
" Gracie Mrs food serv City Bd Of Educ r2009 Matilene Av

DAY
" Hallie R Mrs retd h1100 Burch Av
" Hazel W (Wid Edw) r200 W Markham Av
" J D h2914b W Main St
" J V venetian blind reprmn h2502 Ashe St
" Jackey W st eng City Of Durham rRt 2 Rougemont N C
" James (Jacquline C) driver Oscar Miller Co h1011 Simmons St
" James A (Priscilla L) clk A & P h317 Teel St
" James E emp Duke Univ & Hosp rHarrell St Apt 21
" James T mgr Car-Shop r3l Kingwood Apts
" Janie F studt r207 W Enterprise St
" Jerry L utility mn State Dept Trans & Hwys rRt 1
" John C (Lila T) retd h101 W Lavender Av
" John T (D & B Mkt) r15-501 Roxboro Rd
" Kerry h2201 Marehead Av Apt 18
" L Elvin Rev (Annie R) pastor Shiloh Apostolic Temple h3021 Angier Av
" Lorenzo W (Ruth C) retd h2416 Farthing St
" Margt G acctg asst Genl Tel rRt 2 Rougemont NC
" Margie L (Wid Graham T) admitting ofcr Watts Hosp h2016 Woodrow St
" Mary h213 S Alston Av
" Mary S clk D & B Mkt r1544 Durham Rd
" Mildred eligibility splst County Dept Social Servs rFranklinton
" Nora R (Wid Louis) retd h102 E Club Blvd
" Of Pentecost Holiness Church A Smith Pastor 200 S Alston Av
" Otha (Cora) jan Duke Univ & Hosp h2511 Kirby St
" Pat prsr Sou Dry Clns & Lndry
" Pat Co (Roy W Day) auto parts 310 Rigsbee Av
" Priscilla L Mrs clk Weaver Clns r317 Teel St
" Raymond B (Patricia L) policemn City Of Durham h3516 Esther Dr
" Robt garage City Of Durham r2407 Theresa Dr
" Roy W (Jean C) (Pat Day Co) h1603 Greenleaf St
" Sandra T typ County Dept Social Servs r228 W Trinity Av
" Shirley W emp Duke Univ & Hosp r2727 Mc Dowell St
" Thos J (Nola) h621 Mimosa St
" Walte J h1108a Clarendon St
" Washington jan E K Powe Sch rRouge Mont
" Willie (Willie L) retd h402 Pekoe Av
" Willie L (Grace) hlpr Elkins Mtr r2009 Madaline Av
Daye See Also Day
" A h4216 Garrett Rd Apt L34
" Abr D aud N C Mut Life Ins rRt 2 Bx 74-C Oxford N C
" Al S (Brenda H) driver Neptune h1402 N Alston Av
" Alice J (Wid Alf L) retd h2901 Dearborn Dr
" Annette L Mrs cafeteria wkr Lakeview Elem Sch r3041 Lake Dr
" Annie J laby tech Duke Hosp h918 Da Vinci St
" Arth C supplymn Genl Tel hG2 Cornwallis Ct
" Barbara J emp Duke Univ & Hosp r1214a Naples Pl Ey Av
" Betty H (Wid Lonnie M) retd h917 Sedgefield St
" Brodie (Mollie) retd h519 E Main St Apt 406
" Callie B Mrs dir T A Grady Community Center r1017 Lancaster St
" Calvin C (Doris J) carp Herndon Bldg h913 Belvin Av
" Carolyn J Mrs nurse asst Rose Manor Med Complex h6b Few Gardens
" Cath h2440 Bluefield St
" Cecil (Marybelle C) constn wkr Nello Lees h405 Ottawa Av
" Charlene B Mrs instr DTI r2223 Fayetteville St
" Cleveland outside mail clk Genl Tel r4615 West Av Rt 8
" Cornelia R h106 E Chestnut St
" Coy L hHoover Road Apartments Apt 42
" Donald D (Gladys) acctg asst Genl Tel h4717 High Meadow Rd
" Dutchie W Mrs cafeteria mgr City Bd Of Educ r8055 S Alston Av
" Edgar R (Ella M) retd h3603 Dearborn Dr
" Ellen D emp Duke Univ & Hosp rRt 3 Bx 1 Massey Chapel Rd
" Erwin pntr City Schs rRt 1 Rougemont NC
" Erwin J mtce dept City Bd Of Educ rRt 1 Rougemont NC
" Fannie T Mrs maid Weaver's Jwlrs r1462 Maplewood Dr
" Frances C r1003 Maxwell Av
" Frank P (Brenda) lab Borden Brick & Tile h303 Walton St
" Garzetta G studt r1003 Maxwell Av
" Georgia P (Wid John L) h811 Berwyn Av
" Gladys opr L & M h1462 Maplewood Dr
" Gwendolyn A 4-h program asst County Agrl Extn Serv r3041 Forrester St
" Hankin h1205b Alma St
" Harold L emp Duke Univ & Hosp rRt 3 Bx 1
" Harriett B emp Duke Univ & Hosp r2808 Wyeth St
" Howard A emp Duke Univ & Hosp
" Inez H emp Duke Univ & Hosp rRt 1 Bx 274 Timberlake NC
" James W Jr (Helen M) security guard Vanguard Security Serv h417a Sowell St
" Jane M Mrs atndt White Star Laundromat r918 Onslow St
" Janet D Mrs pleater Durham Drapery h1121 Merrick St Apt F
" Jean h19e Mc Dougald Terrace Apts
" John retd r212 E Corporation St
" John T (Jane M) h918 Onslow St
" John T (Annie H) spreader Am Tob h2907 Sprucewood Dr

DAYE
" John W mech h815 Berwyn Av
" Joseph P (Roxanna W) tob wkr Am Suppliers r918 Onslow St
" Josephine D Mrs tchr Operation Breakthrough h410 E Pilot St Apt E 3
" Katie D h215 Lyon St
" Katie M clk N C Mut Life Ins r650-D Hardee St
" Lee A (Mary L) truck driver Duke Univ & Hosp h718b Holloway St
" Leroy (Aszlee B) opr Coca-Cola h1003 Maxwell Av
" Leroy Jr emp Duke Univ & Hosp r1003 Maxwell Av
" Lessie J emp Duke Univ & Hosp r2909 Wadesworth Av
" Linda R emp Duke Univ & Hosp rD-3 Cornwallis Rd
" Linwood A driver Howell Mtr Frt h812 Railroad St
" Lonnie D (Zonnie M) emp Genl Tel h1112b Lancaster St
" Lucas emp L&M h410 E Pilot St Apt C 3
" Lucious emp Duke Univ & Hosp rPO Bx 28 Hillsborough NC
" Mary L emp Duke Univ & Hosp r718½ Holloway St
" Mollie O hsekpg asst N C Central Univ r519 E Main St
" Nancy L clk N C Mut Life Ins r1411 N Hyde Park Av Apt B
" Norman J (Lessie J) mtce dept City Bd Of Educ h2909 Wadsworth Av
" Oscar (Mary T) driver Neptune r2411 Theresa St
" Otis L (Annie H) constn wkr h2202 Cheek Rd
" Ray A studt r1003 Maxwell Av
" Raymond D (Linda R) emp IBM hD3 Cornwallis Rd
" Rebecca W cytology prep tech Duke Univ & Hosp h2407 Theresa St
" Robert (Linda) automative servmn City Of Durham h3005 Forrester St
" Robt L (Sylvia A) emp L&M h2422 Barry St
" Ronald rev acctg supvr Genl Tel r2307 Wintergreen Pl
" Roxanna W emp Duke Univ & Hosp r918 Onslow St
" Sallie retd r1201 N Elizabeth St Apt A
" Sim (Dutchie) mtce lab N C Central Univ r805 S Alston Av
" Sue R Mrs h1206 Grant St
" Sylina E (Wid Rufus) h314 Todd St
" Sylvia h1011 Merrick St Apt 1
" Terry L emp Duke Univ & Hosp r417 Sowen St
" Thos C artist W T V D h700 Morreene Rd Apt M6
" Thos H (Carol Y) clk PO h1000 Willowdale Dr
" Vinous (Willie M) farming John Umstead Center h4615 West Av Rt 8
" W E Rev (Nora M) pastor Peace Bapt Ch hD1 Mutual Dr
" Walter Durham Central Labor Union h3040 Forrester St
" Washington custdn City Bd Of Educ rRt 1 Rougemont NC
" Wm A (Nanie) retd h1508 S Roxboro St
" Wm A r106 E Chestnut St
" Zonnie D emp Genl Tel r1112 Lancaster St
Daye's Barber Shop 1407 W Knox St
Dayhoff Judith E emp Duke Univ & Hosp rBx 6297 College Sta
Days Howard L (G Nona) spray opr Am Tob h2509 Cheek Rd
Dayton Margt T (Wid Harry L) music tchr h1312 Shepherd St
Daze Thos H (Carol Y) h1210a N Driver St
Deal Ephriam L carp Cole Constn h113 Lyon St
" Floyd W (Mary) pntr Claude M May Inc r1036 Junction Rd
" Hazel emp Duke Hosp h1417 Broad St
" James A retd h2505 E Main St
" James M studt r3531 Hamstead Ct
" Lloyd D (Willie L) reprmn Appliance & TV Center h1302 N Miami Blvd
" Marie G (Wid James A Jr) nurse Watts Hosp h227 N Briggs Av
" W Vernon (Evelyn C) slsmn Select Foods h3531 Hamstead Ct
" Wallace V (Patricia B) circulation supvr Herald & Sun Newspaper h511 Parkview Dr
Dealers Supply Co Russell N Barringer Pres Russell N Barringer Jr Exec V-Pres 3523 Hillsborough Rd
Deamicis Jeanne M emp Duke Univ & Hosp rBx 7008 College Sta
Dean See Also Deans
" Ailene H Mrs slswn Baldwin's h2005 Taylor St
" Amy S emp Duke Univ & Hosp rBx 6431 College Sta
" Brenda F tchrs aide Grace Bapt Ch Day Sch r3103 Nantucket Av
" Brenda S emp Durham Draperies h608 Bon Air Av
" Bruce A (Lois C) pres Duke Corp h2501 Alpine Rd
" C Peter reporter W D N C h109 W Lynch St
" Candace P ofc sec Charles R Dilts r1705 Ward St
" Charles (Linda) supt County Youth Home r2422 Broad St
" David R studt r2910 Glenn Rd
" Eleanor (Wid Edw) r4022 Trotter Ridge Rd
" Ellen G Mrs tchr Sherwood Githens Jr Hi rChapel Hill N C
" Ernest (Ogar) retd h219 Forest Wood Dr
" George W (Grace H) slitter opr Mead Containers h3513 Angier Av
" Ida M ofc mgr Coggin Pontiac h2414 Acadia St
" Iley L (Pearl L) pres-mgr Tex Remnants h1008 Rosehill Av
" Iola J Mrs r813 Harper Pl
" James Y h1010 Worth St
" Janie Y retd h1206 Franklin St
" Jesse O (Elmeta M) retd h1307 Fay St
" Joseph R (Lina H) formn Nello L Teer Co h3407 Ross Rd

Belk Leggett
Durham's Largest Department Store
FREE PARKING
South Square Mall, Chapel Hill Blvd. 493-3411

DEAN
" Joyce A cash City Bd Of Educ h613 Martin St
" Kenneth W USMC r222 Monmouth Av
" Lila S Mrs stmftr Alliance Co h630 Junction Rd
" Lindsey A Jr clk L & M r1217 Fargo St
" Londsey A (Patrict L) mail clk L & M h2201 Alston Avenue Rd
" Lonnie L (June A) agt Caro Ins Agcy h1302 Evergreen St
" Luther W (Edna S) agt Durham Life Ins h3103 Nantuckett Av
" Mable D emp Duke Univ & Hosp rPO Bx 744 Creedmoor NC
" Mamie L h3434 Glasson St Apt H
" Michl T (Teresa) pntr Claude May Co hFord La Lot 1
" Minnie W (Wid Junie R) retd h2201 W Knox St
" Ogar mach opr L&M r219 Forest Wood Dr
" Otis (Narvelle) emp L & M h731b Hopkins St
" Patricia M dietary wkr Duke Univ & Hosp h717 Da Vinci St
" Patricia T emp Genl Tel r2201 S Alston Av
" Paul C Jr (Candace P) tech Monsanto h1705 Ward St
" Pearl L Mrs ofc sec Tex Remnants r1008 Rose Hill Av
" Rassie W (Nancy L) head mech State Hwy Comn h26 Hawthorne Dr
Richd L II emp Duke Univ & Hosp rSomers Point NJ
Robt C (Ann D) zooloogy dept Duke Univ & Hosp h614b W Markham Av
Robt E (Jean L) laby I B M h4532 Holloman Rd
Roger sht mtl wkr Comfort Engs rRt 6 Bx 264h
Royston L elec servmn Duke Univ & Hosp h700 Morreene Rd Apt B 9
Rozelle S (Wid Paul C) retd h923 Alabama Av
Theareasa emp Duke Univ & Hosp rApt 28 J 2752 Middleton Court
Thos P (Gail E) co-mgr Kroger's h145 Radcliff Cir
Tony A bagboy Kroger's r139 Emerald Circle
Tony M studt r145 Radcliff Cir
Trish h2752 Middleton St Apt 28j
Waylon (Beatrice) h1118 E Geer St
Waylon F h2220 Glover Rd Lot 6
Wm T (Nellie M) slsmn Brooks Distrg h2910 Glenn Rd
ann C Peter Jr news director W D N C r109 W Lynch St
anna B Geo Duke Univ & Hosp h1407 Clarendon St
ans See Also Dean
Barbara R emp Duke Univ & Hosp h2903 Carver St
Dorothy B Mrs bkpr N C News h210b N Maple St
Helen G (Wid Francis) h506 Spruce St
Hubert Jr (Phyllis) whsemn Univ Lights h2112b Broad St Apt 22
" Hubert L (Georgiana B) retd h1214 Arnette Av
" ean acct Garrett & Sullivan r2304 Lincoln St
" irginia N slswn Woolworth's r506 Spruce St
" m P emp Duke Univ & Hosp rChapel Hill NC
D ring Carolyn M sec C B Mktg r2614 Rochelle St
" mmy C (Deborah K) emp IBM h101 St Paul St
" onald D (Bonnie) h15h Carriage House Apts
D Armas Louis A studt r311 S La Salle St Apt 16a
D Armendi Juan R emp Duke Univ & Hosp r914 W Markham Av
D Henry Jr housemn Holiday Inn r3114 Wedgedale Av
D on Janet h3600 Guess Rd Apt 8
D on Ann Mrs sec Durham Academy r1021 Iredell St
" rald T serv supvr Genl Tel rRt 4 Bx 356
" belle B (Wid John L) retd h3117 Oxford Dr
" m B linemn Genl Tel r1006 Donphil Rd
" nette B Mrs ofc sec Allenton Realty & Ins r1006 Donphill Rd
" ly C Jr serv admn Genl Tel h1006 Donphil Dr
" nford R Jr emp Duke Univ & Hosp h4216 Garrett Rd Apt 147
Del Shop Betty Romeis Mgr Northgate Shop Center
Del ts Timothy J emp Duke Univ & Hosp rSouth Bend In
De erry Arth S (Martha D) h3831 Somerset Dr
" C olyn h605 E Umstead St Apt 12
" C thia G tchr Sherwood Githens Jr Hi h608 Hardee St Apt 8
" J es H h409 Cornwallis Rd
" L is studt r416b E Piedmont Av
" P h219a Carriage House Apts

DE BERRY
" Philip W (Pauline W) instr Merdith College h219 Rippling Stream Rd
De Blanc A L right of way agt State Dept Trans & Hwys h116 Hardee St
" Barbara ofc sec James E Davis rRt 1 Bx 381
" Donald L bldg mech Genl Tel rRt 1 Bx 381
" Steven studt r116 Hardee St
Debnam Cynthia G emp Duke Univ & Hosp rRoxboro NC
" Nellie T (Wid Genador) retd h723 Carver St
" Willie R retd r4424 Denfield St
Deboe Noah H (Eliz) prntr Durham Herald rMebane NC
Debose Willie (Lillie M) emp Nello Teer h407 S Buchanan Blvd
Debruye Deborah tchrs aide Duke Mem Week Day Sch rChapel Hill NC
De Bruyne Anton L (Eliz B) retd h2203 Englewood Av
" Eliz emp Duke Univ & Hosp r2203 Englewood Av
" Locke h2836 Chapel Hill Rd Apt 28c
Debuono Laureen emp Duke Univ & Hosp rBx 6092 College Sta
De Carlo P r2213 Elder St Apt 7
Decastrique Craig K emp Duke Univ & Hosp rBx 4015 Duke Station
Decatur Joseph E emp N C Central Univ h1205 Rosewood St
Decedue Charles J (Donna K) assoc U N C h2816 Gretmar Dr
Deck Evelyn C ofc wkr N C Central Univ r604 Lynn Rd
" Tim M policemn City Of Durham rRt 2 Bx 410a
Decker Alex H prin Lowe's Grove Elem Sch rChapel Hill NC
" Clifford E (Betty H) chem R T I h5306 Revere Rd
" James R (Lucille G) retd h1702 W Knox St
Decorative Promotions Inc Earl U Dixon Pres-Treas Mrs Cordelia V Dixon V-Pres-Sec 740 9th St
Dedrick Larue D emp Duke Univ & Hosp r951 Clarion Dr
" Steph h600-6 S La Salle St Apt 8g
" Steph C (Larue D) pharm Duke Univ & Hosp h951 Clarion Dr
Deeds Imogene W Mrs asst dir Dairy Council r1804 Glendale Av
" John M (Imogene W) counselor Durham Hi Sch h1804 Glendale Av
" John M Jr studt r1804 Glendale Av
" Nan L spl tchr Holloway St Sch r2808 Croasdaile Dr Apt P4
Deenston Geo (Martha A) mould mkr Owen Illinois Glass h1005 Colfax St
Deere Levona emp Am Tob h805 Yancey St
Dees See Also Deese
" Fred H (Louise G) h2116 Sunset Av
" John E (Susan C) prof Duke Univ & Hosp h413 Carolina Cir
" Rigdon O III h1530 Euclid Rd
" Susan C prof Duke Univ & Hosp r413 Carolina Cir
Deese C J h1157 Delano St
" Carl L (Ruby W) retd h1018½ N Buchanan Blvd
" Charles W (Yvonne J) slsmn Johnson Strowd Ward h625 Starmont Dr
" Grady Jr studt r410 E Pilot St Apt G1
" Jonathan P clk Sou Parts & Elec r301 Wilkins Dr
" Lee T retd r504 Oakwood Av
" Linda M emp Duke Univ & Hosp r200 Seven Oaks Rd Apt 24e
" Ruby Mrs wkr Gold Kist Hatchery r1018 Buchanan Blvd
" Wm E (Patricia P) h2910 Colclough St
Deets Betsy studt r1911 Erwin Rd Apt L
" Betsy P emp Duke Univ & Hosp rBx 6683 College Sta
De Falco Wm h311 S La Salle St Apt 36a
Defanti Jean L emp Duke Univ & Hosp h4216 Garrett Rd Apt K25
De Ferranti Susanne h901 Chalk Level Rd Apt M 15
Defoe Gordon R emp Duke Univ & Hosp rBx 7457 College Sta
Deford John dir contracts U S Environmental Protection Agcy
" Odie H (Wid Leslie) retd h1715 Chapel Hill Rd Apt 2
De France Cindy studt r822 Clarendon St
Degarmo Braxton H emp Duke Univ & Hosp rCincinnati Oh
Degraffenreidt Reginald agt N C Mut Life Ins r25e Carriage House Apts
Degrafferdt Marcy h1004 Cornell St
Degrafferreidt Mary (Wid Willie) domestic wkr h1024 Cornell St
Degraphenreid Doris emp Farmers Exch h913 Morehead Av
Degrattenreidt Ann M Mrs emp Whittikers Knitting Mill h408 Lynn Rd

ALUMINUM COMPANY OF N.C., Inc.
North Carolina's Largest Applicator of Aluminum Siding
"Carolina's Foremost Aluminum Products Dealer"
Aluminum Sidings
Aluminum Awnings
Storm Doors and Windows
Aluminum Carports
3022 N. Roxboro Rd.
Durham, N.C. (27704)

DURHAM BUILDERS SUPPLY CO.
BUILDERS' SUPPLIES of All Kinds
BUILDERS' HARDWARE
BUILDING SPECIALTIES
Customer Parking
105 S. BUCHANAN BLVD. (27701)
Phone 688-1381

CLAUDE M. MAY, Inc.
PAINTING — PAPERING — INTERIOR DESIGNING
AMPLE PARKING SPACE
111 W. Main St. (27701)
Tel. 682-9348

BLALOCK PAVING INC.
TOM BLALOCK
Driveway Specialists • Commercial • Residential
1804 Tillery Place (27610)
P.O. Box 11325 (27604) Raleigh, N.C. Tel. 834-2533

THALHIMERS
ONE OF THE SOUTH'S NEWEST AND MOST COMPLETE DEPARTMENT STORES
All Stores Tel. 286-7751
Lakewood Shopping Center
Northgate Shopping Cent

DE GREFFENRIEDT
De Greffenriedt Herma (Judy) emp Fitch Creations h818 Gerard St
Degroffiendt Billy S studt h2100 House Av Apt 4
Dehart H Sykes (Frances B) phys Duke Univ & Hosp h3623 Suffolk St
" Rodger h2509 Bullock Dr

DE HAVEN'S TRANSFER & STORAGE INC
MRS RUTH D LONG PRESIDENT
AGENT FOR NORTH AMERICAN VAN LINES
LOCAL AND LONG DISTANCE HAULING
YOU CAN DEPEND ON US FOR SAFE
COURTEOUS MOVING OF YOUR GOODS
ANYWHERE IN THE FREE WORLD
TRAINED DRIVERS-FREE ESTIMATES
I-85 AT GUESS RD PO BOX 56 (27701)
TELEPHONES 477-7304 NIGHT 477-6776

De Hoog Mike driver Oceaneering h311 S La Salle St Apt 7i
Deibler Deborah emp Duke Univ & Hosp rBx 7696 College Sta
Dein John R emp Duke Univ & Hosp rBx 4891 Duke Sta
Deitch Larry studt h2421 Vesson Av Apt A
Deitchman Scott D emp Duke Univ & Hosp rBx 4489 Duke Station
Deitz Gareth W (Mylo C) emp IBM h2514 Richwood Rd
" Phyllis bkpr Herndon Bro Refgr r2514 Richwood Rd
Deivitt Gregory (Edna) h1000 N Duke St Apt 8
De Jarmon Le Marquis (Elva P) (Pearson Malone Johnson De Jarmon Spaulding) h125 Masondale Av
Dejianne Dennis J emp Duke Univ & Hosp rBx 5599 Duke Sta
Delacey Wm A emp Duke Univ & Hosp rBx 4806 Duke Sta
Delagrange Dale emp Mennonite Voluntary Serv Unit h1818 House Av
Delamar Carl D (Norma H) supvr L & M h707 Watts St
" Minnie W (Wid Eldad S) retd h508 S Buchanan Blvd
Delancey K h1426 Wyldewood Rd Apt B2
" Karen E nurse Watts Hosp h3022 Colonial Apts Apt 96b
" Mark W emp Duke Univ & Hosp rColumbia SC
Delaney Candice h2228 Charlotte St
" Christopher r112 W Lynch St
" Ida emp Genl Tel h2115a Cheek Rd
" Nancy H social wkr activity dir Hillhaven Conval Center rChapel Hill N C
" Thos J emp Duke Univ & Hosp r1602 Stacy Dr
Delany Earl studt r1005 Monmouth Av
De La Torre Carlos h2800 Front St Apt O 3
" Christina emp Family Medicine Center r2800 Croasdaile Dr Apt 0-3
" Cristina emp Duke Univ & Hosp r2800 Croasdaile St Apt O3
Delbay Madam palmist h808 Briggs Av
Delbridge James A III (Linda P) broker J Lee Peeler h1814 Latta Rd
Delcastilho Barry L mgrs ofc City Of Durham r1925 Ward St
Delceg Steve (Betty K) paper hanger 2507 Alston Avenue Rd h2507 Alston Avenue Rd
Deldridge Cecil studt r1911c House Av Apt 54
De Leon J Mario (Linda H) dir U Of N C h5617 Pelham Rd
Delgado Ruth H (Wid Theo D) retd h603 Gurley St
" Tom (Becky) r8e Carriage House Apts
Delionbach Ora L cash Dog Hse rRt 5 Bx 476-B
" Richd N (Louise) mgr Y & J Furn rR D 5
" Tommie M serv dept City Of Durham r2528 Ferrell Rd
Delius Dan h28 Fellowship Dr
" Robt D instr Genl Tel r28 Fellowship Dr
Dell Mary A emp Duke Univ & Hosp r5027 Autumn Dr
" Paul E h5027 Autumn Dr
Della Ratta Ralph M emp Duke Univ & Hosp rBrown House College Station
Dellinger Betty H Mrs clk County Bd Of Educ rRt 1 Bx 263 Hillsborough NC
" Cheryl J ofc mgr Stewart M Pickett Constn rChapel Hill N C
" Clareice J lpn Duke Univ & Hosp h3022 Colonial Apts Apt 51c
" David C emp Duke Univ & Hosp r19 Heath Pl
" E Terrell (Nancy I) banking ofcr Wachovia Bk & Tr h126 Fleming Dr

DELLINGER
" J R finance mgr Uzzle Mtr h2748 Middleton St Apt 16a
" Jerry C (Patricia H) counselor Wright Sch h2911 Duke Homestead Rd
" Nancy I Mrs admn asst Hlth Planning Council For Central r126 Flemming Dr
" Walter I III emp Duke Univ & Hosp rChapel Hill NC
Deloach Louis h1115 W Chapel Hill St Apt 3c
Deloatche Darrell C (Susan) asst treas Central Caro Bk & Tr h2712 Carver St
" Geo B (Geri P) treas-genl mgr Central Caro Farmers h3448 Sheridan Dr
" Susan C Mrs nurse County Health Dept r2712 Carver St
De Lone Alice S (Wid Wm) retd r110 S Maple St
Delong Douglas M emp Duke Univ & Hosp r1412 W Mkarh
" John D plant wkr Durham Linen r1331 Bungalow Av
" John G (Vermona A) opr L & M h1331 Bungalow Av
Delson Jeffrey H emp Duke Univ & Hosp rRt 8 Bx 345 Eal Drive
Delta Air Lines M Karen Meadows Agt 207 N Corcoran St
" Construction Co Inc Lindsay L Fogleman Pres-Treas Mrs Ury W Fogleman V-Pres-Sec bldg contrs 801 E Trinity Av
De Lucia Frank C (Shirley W) instr Duke Univ & Hosp h1[illegible] N Duke St
Deluggs D h311 S La Salle St Apt 47d
Deluxe Barber Shop (Sterling M Holt) 1220 Fayetteville St
DELUXE PRODUCTS INC, Carl E Helsing President, Bran B Walker Secretary-Treasurer, Designers, Manufacturers And Contractors Of Aluminum Jalousies, Storm Doors And Windows, Kitchen Planning And Engineering, Water Refiners And Softeners, 510 Foster St (27701) Tele 682-1298 And 682-8226 (See Index To Advertisers)
De Maere Cath A Mrs tchr Northern Hi Sch r3011 Kenan
" Gudio (Cath A) lwyr h3011 Kenan Rd
Demarchi Neil B emp Duke Univ & Hosp rChapel Hill NC
Demarest Maureen emp Duke Univ & Hosp rBx 6392 Colle Sta
Demaria Glenn T studt r1126 Woodburn Rd
" Wm J pediatrician Duke Univ & Hosp h1126 Woodburn
De Martini Thos J emp Duke Univ & Hosp rAsheville NC
Demas Pamela J emp Duke Univ & Hosp r938 Lambeth C Apt 2-B
" Theo (Pam) h938 Lambeth Cir
De Masi Nancie C (Wid Joseph) water & sewage mtcemn City Of Durham h109 Pleasant Dr
Demay Michl (Jo L) h311 S La Salle St Apt 33h
Dembling Doug studt h1016a Gloria Av
Dement Claude E (Helen A) retd h1614 Holloway St
" Donnie R (Sue L) hlpr Best Plmb h510 Park Av
" Lorraine M emp Duke Univ & Hosp rFranklinton NC
" Nelson E (Elaine E) receiving clk Sears h2515 Thorne St
" Richd M slsmn Coca-Cola rButner
" Roland L (Mamie) carp C C Woods h2307 N Roxboro Rd
" Wm (Louise) USMC h1306 Carroll St
Demik Harry E emp Duke Univ & Hosp r306 Deerfield A Rt 8
Demming Susan G emp Duke Univ & Hosp rBx 6344 Colle Sta
Demmings Fredk D (Joyce O) USA h113 Broadway St
Demostenes Charles studt r1909 Yearby Av Apt D
Demosthenes Charles S emp Duke Univ & Hosp rBx 4440 Duke Sta
Dempsey Brian A control & development City Of Durham Rt 2 Hillsborough NC
" Harry T (Ruby L) mach opr Am Tob h604 Lindley Dr
" Jacquelyn B Mrs spl tchr Lakeview Elem Sch rChapel Hill NC
" Joseph P counselor N C Central Univ r1409 E Martin St
" Kinley D studt h801 Hopkins St Apt 2
" Peter J hse staff Duke Univ & Hosp h3124 Surrey Rd
" Peter J emp Duke Univ & Hosp h3600 Tremont Dr Ap 69
" Rebecca S clk Duke Univ & Hosp r604 Lindley Dr
" Richd L hndlr Am Tab r604 Lindley Dr
" Suzanne Mrs tchr Hillandale Elem Sch rChapel Hill NC
Dempson Kittie h2418 Bluefield St
" Maggie A emp Duke Univ & Hosp r2611 Bluefield St
Dempsy Tommy (Judy) emp Am Tob h1310 Lynn Rd
Denard Josephine T Mrs sec ungrad ofc N C Central Un r1404 Rosewood St

Wm. Muirhead Construction Co. Inc.
COMMERCIAL • INDUSTRIAL • HIGHWAY
General Offices 682-9215
Muirhead Asphalt 682-9219
Constructors Concrete 682-9211
Building Supplies And Shop 682-9214
1435 Camden Av. At N and W R.R. (27704)
P.O. Box 2012 (27702)

REALTOR®
SOUTHLAND ASSOCIATES
Realtors and Insurors
Call 688-8121

THE
The House of Reeves, Inc.
"We Impart Dignity in Death"
WM. ALPHONZA REEVES, Licensed Director
3314 APEX HWY. (27707) TELS. 544-3709—544-3700

DENBO
Denbo Edw M (Dorothy G) pres Durham Excavating h504 E Forest Hills Blvd
Edw M Jr (Nancy D) exec v-pres-sec Crain & Denbo h724 Carver St
enby Ricky r2503 Wilbon St
eneef A Leigh (Janiece R) prof Duke Univ & Hosp h3406 Denise St
eneen Paul G studt h2219a Lafayette St
enitto Gregg A emp Duke Univ & Hosp rBx 1068 Grad Center Duke Sta
enmark Donald (Sandra) recruiter USA h3022 Colonial Apts Apt 58b
nna Reginald Z slsmn Triangle Volkswagen r3031 Weymouth St Apt 106
nney Lucille Mrs food serv City Bd Of Educ r40-B Ridgeway Av
nning Benj F (Lela C) retd h1912 Wallace St
H S retd h2032 Englewood Av
John B retd h104 N Hyde Park Av
eroy B (Mary L) h1007 Edith St
illy S (Wid Wm) r1710 Liberty St
" Mary L clk Eckerd's-broad r1007 Edith St
" atsy slswn Burton's r214 W Trinity St
" riscilla M Mrs clk Central Caro Bk & Tr r114 Debra Dr
" A instlr reprmn Genl Tel r114 Debra Dr
" helma J (Wid David W) retd h1305 Shawnee St
" alter O (Patsy A) pntr 214 W Trinity Av h214 W Trinity Av
Dnis A John (Mary G) retd h1113 Iredell St
" tty S h2106 Front St Apt E 5
" aiborne (Mary V) retd h1109 Franklin St
" eo A (Deborah) carrier PO h1150 Delano St
" lguitt studt r1101 N Mangum St
" lquitt (Minnie K) emp City Of Durham h1302 Drew St
" nthia E dep clk Registrar Of Deeds rPalm Park Apts
" borah Mrs ofc sec Municipal Forms & Sys r1150 Delano St
" liphus L (Ethel S) meat ctr Colonial Stores h1501 Fairfax Rd
" nna C Mrs tchr Carr Jr Hi Sch h1100 W Leon St Apt 8
" H Mrs retd h2217 Charlotte St
" win A (Helen O) tchr Holton Jr Hi Sch r3625 Hermine St
" ipment Company A Graham Mc Gill Pres Mrs Barbara Mc ill V-Pres Saml E Dennis Sec-Treas 2833 Hillsborough Rd
" Elyn C Mrs v-pres Cashwell Florist r2203 Alabama Av Extn
" Fnie B (Wid Andrew) retd h1117 Iredell St
" GV studt h2716 Middleton St Apt 3c
" Grett J h2112e Broad St Apt 74
" Hen J assoc eng Genl Tel r2518 Carver St
" Hro J Jr (Evelyn C) slsmn Carrington Elec h2203 Alabama
" Irie C (Wid Clayborne R) h1401 E Main St
" Jaes studt h306 Wellington Dr
" JaP studt r2203 Alabama Av
" Jo P (Andrea) slsmn Brame Specialty r209 Sandlewood Dr
" Jo S (Lillian N) emp Roberts Constn h2518 Carver St
" Jol S Jr (Eunice M) clk SCLRR h1403 W Leon St
" Jolny P technical asst L & M r420 Eugene St
" Joy h901 Chalk Level Rd Apt G 14
" Joy B Mrs med sec Mc Pherson Hosp r3608 Knollwood Dr
" Joy H ins recpt Southland Assocs r2112 Broad St Apt E-25
" Kaeen A emp Duke Univ & Hosp r2716 Middleton St Apt 3
Lar rtmn Sunbeam Bakery
Lel C (Louise G) acctg clk Duke Univ & Hosp h1604 Dter St
" Lels C Jr acct Duke Univ h1609 Dexter St
" Lilli r301 Archdale Dr
" Mab J (Wid Edwin J) cash Life & Casualty Ins h3625 Hnine St
" Mar h206 Fulton St
" Mar L admn Lenox Baker Hosp h1829 Front St Apt D 11
" Mar admn Lenox Baker r1310 Leon St Apt G
" Melv O (Nadine H) tchr C E Jordan Sr Hi Sch h2818 Elgin St
" Nadi H emp Duke Univ & Hosp r2818 Elgin St
" Nanr B (Wid Green) h420 Eugene St
" Nora (Wid Claude) r2328 Cheek Rd
" Norr B eng supvr Genl Tel h206 Overlook Av

DENNIS
" Patricia A emp Duke Univ & Hosp r3806 Hillgrand Dr
" Patk E (Peggy S) genl sup asst State Natl Guard h920 Danbury Dr
" Rachelle L emp Duke Univ & Hosp rBx 6298 College Sta
" Redger W (Lilla B) retd h413 Hammond St
" Richd slsmn Am Bakeries rPleasant Hill Dr
" Robt retd r420 Eugene St
" Roland h2901 Wake Forest Rd Apt 11a
" Sally W (Wid Willie R) retd h1441 Cole Mill Rd
" Saml E (Lima C) sec-treas Dennis Equip rRt 2 Bx 44
" Steven W emp Duke Hosp r1501 Fairfax Rd
" Susan R emp Duke Univ & Hosp rRt 8 Bx 306 Glenoaks Dr
" Thos A mech State Natl Guard rRt 8
" Thomas W (Faye H) foremn Durham Herald rBx 8131 N
" Vincent W (Patricia A) instr Duke Univ & Hosp h3806 Hillgrand Dr
" Wm B emp Duke Univ & Hosp rButner NC
Dennison Robt (Virginia) lndry wkr Model-Durham Lndry Clns h1730 Athens Av
Dennos Geo studt r1221 Clarendon St
" Helen S Mrs asst sec asst treas Shaw Paint & Wall Paper r1221 Clarendon St
" John G (Hot Dog King) h410½ W Markham Av
" Pete G (Helen S) laby tech Westinghouse (Raleigh) h1221 Clarendon St
Denny Betsy J instr Duke Univ & Hosp h5201 Peppercorn St
" Earl A (Lucille M) emp Amphenol h40b Mc Dougald Terrace Apts
" Earl A Jr emp Duke Univ & Hosp r40 B Ridgeway
" Ernest H pres Durham Saw rRt 5 Bx 177
" Gail emp Duke Univ & Hosp rBx 5 Longhurst NC
" Lucille treas Durham Saw rRt 5
" Miami F Mrs sec Durham Saw rRt 5 Bx 177
" Myrtle L Mrs tchr Carrington Jr Hi Sch rBx 84 Rougemont N C
" Robt L (Rebecca V) emp I B M h4315 Holloman Rd
" Timothy P studt h1107 Clarendon St
" W T (Sara) slsmn Seven Eleven Store h4909 Brentwood Rd
" Wm F v-pres Durham Saw r3216 Clark Rd
Denson James A insp Pittsburgh Testing Laby
" John emp Clear-Vue Glass Serv h3437 Glasson St Apt A
" Michl R appr Acme Plmb & Htg r4728b Erwin Rd
" Printing Co (Andrew G Ferrell) 1502 Broad St
" Ralph A (Betty P) wldr L&M h2009 Ward St
" Ray C (Geraldine A) formn Acme Plmb & Htg h3358 Duke Homestead Rd
" Rufus (Janeen) h3022 Colonial Apts Apt 57b
" Thelma L Mrs tchr Carr Jr Hi Sch hD1 Atlantic St
Dent Billy (Sara) h1212 Franklin St
" Mc Kiney retd r512b Ottawa Av
" Robin W (Kathleen M) physicist Chemstrand h2327 Oriole Dr
" Sara J emp Duke Univ & Hosp rRt 4 Bx 526 Hillsborough
Dente Mary A emp Nello L Teer Co r2331 Oriole Dr
" Raymond J (Mary A) (Astro Enterprises Of Durham) h2331 Oriole Dr
Denton Hallie E (Wid Lonnie C) retd h2422 Mozzelle St
" John T (Betty J) mach opr L & M h711 N Hyde Park Av
" Kath W Mrs asst clk Superior Ct r3326 Glenn Rd
" Lalia U (Wid Claude F) retd h110 S Hyde Park Av
" Larry R jr fld rep Reliance Ins h1011 Burke St Apt 18
" Major T (Rachel F) supvr Archie R Davis h1925 Washington St
Denzine Martha M emp Duke Univ & Hosp rAsheville
De Palma Jos G (Myra H) emp Western Sizzlin Steak Hse h1155 Delano St
De Pasquale Frank A (Merle R) (Carr Harrison Pruden & De Pasquale) h126 Chateau Rd
Dependable Grocery (Mrs Georgia M Felder) 1106 Colfax St
De Rijk Amy R Mrs tchr Oak Grove Sch rRaleigh N C
Derito Charles admissions counselor King's College rRaleigh N C
Dermody Lawrence (Barbara) photog Ampix h1000 N Duke St Apt 12
Dermott Amber V studt r3014 Kenan Rd
" Frances S rn Watts Hosp h3014 Kenan Rd
" John Jr asst serv mgr Coggin Pontiac r3004 Sparger Rd
" John E (Helen W) retd h2013 Sprunt Av
Dernar Jerry emp Genl Tel r1541 Cassandra Dr

DAVIE ELECTRIC COMPANY
Commercial Industrial and Institutional Wiring
3025 Davie Drive (27704)
Tel. 682-3915

ALCOA SIDING
Gerald Jones ALUMINUM PRODUCTS INC.
ALCOA HOUSE SIDING — WINDOWS — DOORS
FHA FINANCING — 5 YEAR TERMS AVAILABLE
900 N. Mangum St. (27701) Tel. 682-5324

DIAL 82-6111
BROADWAY CAB YELLOW
DIAL 682-6111

Dodge Cars
Dodge
Dodge Trucks
ILDERTON DODGE CO.
49 YEARS WITH DODGE
CARS AND TRUCKS
TEL. 682-5787
SALES AND LEASING
806 W. MAIN ST. (27701)

J. SOUTHGATE & SON, Inc.
Established 1872
INSURANCE SPECIALIS
FIRE—CASUALTY—AUTOMOBILE—BURGLARY
BONDS—MARINE—HOSPITALIZATION—HEALTH and ACCIDENT—LIFE
1013 Broad St., P.O. Box 1651 (27702)
Phone 286-29

DEROECK
Deroeck Kathryn M emp Duke Univ & Hosp r1315 Morreene Rd Apt 16 L
Derosa G h3014 Hope Valley Rd
" Gaetano W (Betty) equip rm supvr Duke Univ & Hosp h2107 Carver St
Derossett Geo R carp Nello Teer h1102 N Elizabeth St
Derr Dailey J assoc Everett Everett & Creech r3022 Colonial Apts Apt 26d
" Jane h2220 Glover Rd Lot 44
" Kathryn K h2808 Front St Apt S 9
Derrick Betty J pres-hostess Gourmet Foods r3834 Somerset Dr
" Garry M v-pres Gourmet Foods r1323 Cole Mill Rd
" James Q (Betty J) mgr Ivy Rm Restr & Delicatessen h3834 Somerset Dr
" John L Rev (Carol M) pastor Christ Luth Ch h3101 Shaftsbury St
" Karen I emp Duke Univ & Hosp rApt 1 C 311 S Lasalle St
" Wendy S studt r3834 Somerset Dr
Deru Dailey J (Bonnie B) lwyr Everett & Creech h3927 Kelly Dr
Derway Allen R orderly Meth Retirement Homes r3212 Chapel Hill Rd
" John R (Lois T) design eng IBM h3212 Chapel Hill Rd
Der Wo Mei O Mrs retd h803 Demerius St Apt H 3
" Tembert studt r803 Demerius St Apt H 3
Dery Gretchen J emp Duke Univ & Hosp r1329 Clermont Dr
Des Jeans r711 W Knox St
Desai D hWestover Park Apts Apt F12
" Dinbandhu waiter Hope Valley Country Club rPO 1636
" Paresh mech eng Walter G Smith rRaleigh NC
" Prakash O (Raksha) library clk Duke Univ & Hosp h2202 Pike St
" Vi Jay (Varshe) emp IBM h1330 Sedwick Dr
Desee John slsmn Sou Parts & Elec r501 Wilkin Dr
De Shazor Beauty College Mrs Jacqueline De Shazor Pres 110 E Main St
" Jacqueline Mrs pres De Shazor Beauty College h2118 Alston Avenue Rd
Design Gallery (Robt K Black & Ormond Sanderson) furn 5504 Chapel Hill Blvd
Desrosiers Betty D emp Duke Univ & Hosp rPO Bx 851 Butner NC
" N B drftsmn Sperry Rand rBx 851 Butner NC
Dessent Alyse h3821 Tremont Dr
" Marian P emp Duke Univ & Hosp r3821 Tremont Dr
Deter Danl r327a Clark St
Detomo Agnes O Mrs teller Central Caro Bk & Tr r102 Monterey La
" Paul M (Agnes O) business mgr Duke Univ & Hosp h102 Monterey La
De Torony Frank K (Mary B) tchr DTI h1505 N Duke St
Deturk Virginia B (Wid Wm E) sr library asst Duke Univ & Hosp h114 Newell St
Detweiler Clifford W research asst L & M r344 Olive Branch Rd
" H Welcome Rev pastor Gospel Center r415 N Hyde Park Av
" John A (Colette M) slsmn Style Craft Ints h3610 Barcelona Av
" Sylvia L Mrs emp Triad Inc r251 Hester Rd
Detwiler John C Rev (Lessie L) chaplain supvr Duke Univ & Hosp h2733 Spencer St
" Leslie L emp Duke Univ & Hosp r2733 Spencer St
Deury Richd J eng W D N C rGarner NC
Deutch Peter J emp Duke Univ & Hosp rBx 4031 Duke Sta
Dev Nagaraj R emp Duke Univ & Hosp r311 S Lasalle St
" Rnathi h311 S La Salle St Apt 41c
Devaughan Mary (Wid Harold) retd h117 E Enterprise St
Deveny T h1700 W Markham Av
De Vere Robt h600-6 S La Salle St Apt 8c
Devereaux Charles r40 Manor Ct
Devereux Curtis R h5201 Pelham Rd
" Gregory D emp Duke Univ & Hosp rBx 4656 Duke Sta
Devincentis Robt emp Duke Univ & Hosp rBx 1059 Grad Center Duke Sta
Devine Charles R (Mary) emp City Of Durham r1201 Drew St
" Earl h843 Estes St
" Emma B dining hall mgr Duke Univ & Hosp h2703 Hinson Dr
" Fernandez L studt r2703 Hinson Dr
" John (Susie E) retd h847 Estes St

DEVINE
" Ruby Mrs policewn City Police Dept h60a Mc Dougald Terrac Apts
" Thos A studt r2703 Hinson Dr
De Vinny Carolyn emp Genl Tel h8 Patroit Cir
Devito Dennis P emp Duke Univ & Hosp r2209½ Pike St
Devitt Arth A (Louise W) clk Jim's Party Store h2621 Hillsborough Rd
Devlin Joseph W (Evelyn M) quality control wkr IBM h1326 Sedwick Dr
Devoe Leslie A emp Duke Univ & Hosp r1413 Hull St
Devon James M (Lillian H) recreation co-ordinator Housing Au h3022 Colonial Apts Apt 70c
De Vone Irene B (Wid Louis) maid h1824 Nixon St
Devore Irvin J (Doris E) emp Johnson Buick h1134 Landon St
" Jessie M (Wid Robt D) retd h1813 Glendale Av
" Wm R emp N C Blue Cross-Blue Shield h109 E Seeman St
Devorsak E C (Barbara) retd h2516 N Roxboro Rd
Devries Walter po bx 501 wrightsville bch nc Duke Univ & H
" Wm C (A Karen) hse staff Duke Univ & Hosp h4012 Hillgr Dr
De Vyver Frank T (Marion R) retd h8 Sylvan Rd
Dew Adela (Wid Toby) retd r2927 S Roxboro St
" Bobby A (Ruth N) (Dew Plmb) h3712 Rivermont Rd
" Sharon studt h1102 N Buchanan Blvd
Dewar C Owen (Dawn P) (Dewar Jewelry) h1011 Arnette Av
" Dawn sls clk Dewar Jwlry r1011 Arnette Av
" James H (Betty) h3511 Chapel Hill Rd
" Jewelry (C Owen Dewar) 2706 Chapel Hill Rd
" Patricia C data opr Duke Univ & Hosp r1011 Arnette Av
Dewberry Jimmy r1100 Calvin St
" M Ann Mrs ofc sec DTI
" Wm brklyr Gaston King Constn h1100 Calvin St
De Weese Paula R Mrs tchr Bragtown Elem Sch r1412 Wyldewood Rd Apt D-1
Dewell Marjorie A Mrs teller Security Sav & Loan r2427 Tr Rd
" Robt G (Marjorie A) v-pres Garrison Ins Serv h2427 Tryon d
Dewey Cath emp Duke Univ & Hosp r903 Carver St
" Donald h2619 W Cornwallis Rd
" Wm D (Cath T) production supvr L & M h903 Carver St
Dewinter Walter J library clk Duke Univ & Hosp r1010 Glo Av
Dewitt Josephine emp Duke Univ & Hosp r1027 Kent St
" Mark D emp Duke Univ & Hosp r1315 Morreene Rd Apt E
" Mary P Mrs retd h808 Gattis St
" Millie S lndrs Model-Durham Lndry Clns r603 Cook Rd
" Pauline Mrs laby tech EPA h307 Walton St
Dey Angela M emp Duke Univ & Hosp r312 Alexander Av
" Jonathan P (Myra M) studt h426 Green St
Deyoe Vinnie Mrs rMethodist Retirement Home
Deyton Dennis E asst County Agrl Extension Serv h2112a Ioad St Apt 8
Dezern Brigitta emp Duke Univ & Hosp r1405 Alabama Av
" Geo W formn Watson Elec Constn r915 Spruce Pine Trl
" J M (Mammie) retd h2022 Sprunt Av
" Jimmy L (Leila) emp Am Tob h3317 Alabama Av
" Lois L Mrs admn Genl Tel r121 Argonne Dr
" Norma R emp Duke Univ & Hosp rRt 1 Bx 285 Hillsbor gh NC
" Raymond E studt r1405 Alabama Av
" Robt R (Ann T) truck driver Durham Transfer & Stge h01 N Roxboro Rd
" Wm M (Brigitta S) patrolmn Duke Univ & Hosp h1405 Alabama Av
Dhillon Dogar S r1803 Angier Av
Dhue Cleason S (Lena P) retd h205 S Joyland St
" Helen Mrs emp Spicer's Beauty Salon h1309 Robinhood d
" Mary L retd h1802b N Alston Av
DIAL-A-DEVOTION Grace Baptist Church, 1004 N M rum St, Cor Trinity Av (27701), Tel 688-1422 (See Index o Advertisers)
" Finance Co Larry Melvin Mgr 2695 Chapel Hill Blvd
" Fredk emp Duke Univ & Hosp rPO Bx 4092 College St on
Dialetis Demosthenes I instr Duke Univ & Hosp hJ3a Ur ersity Apartments
Diamond Farm Center (Rex B Jarrell) 513 Rigsbee Av

PUBLIC HARDWARE Inc.
DOWNTOWN DURHAM
SAPOLIN PAINT VARNISH ENAMEL
BUILDERS' HARDWARE
TOOLS FOR FARMER GARDENER CARPENTER MECHANIC COOKING UTENSILS SPORTING GOODS ROOFING AND SHINGLES
E Parrish St 27701
TEL. 688-4321

Dutch Boy
DUTCHVILLE BUILDERS SUPPLY, Inc.
COMPLETE LINE OF
BUILDING SUPPLIES - PAINTS - HARDWARE
PHONE 528-1591
Lake Rd., P.O. Box 705 — Creedmoor, N.C. (27522)

Johnson-Forrester, Inc.
CLEANERS & LAUNDERERS
INDUSTRIAL UNIFORM and LINEN RENTAL
800 N. Mangum St. (27701) Phone 682-5426 2514 University Drive Phone 489-3513

DIAMOND
Irving T (Michelle H) prof Duke Univ & Hosp h2745 Mc Dowell Rd
Monty emp Duke Univ & Hosp rPO Bx 166 Chapel Hill NC
Thos E emp Duke Univ & Hosp r31 Kitchner Ct
ian Duane studt r3311 Shannon Manor Apts Apt 36b
ianas Fran teller N W Bk h815 Demerius St Apt M3
ianel Rosa K (Wid Erwin W) retd h2618b W Knox St
iaz Ana studt r1905 Erwin Rd Apt E
Ana E emp Duke Univ & Hosp rBx 5644 Duke Sta
Benito studt h2213 Lafayette St
Victor intern Duke Hosp r1114 Hillandale Rd
Victor A emp Family Medicine Center rBx 221 Watts Hosp
Victor A (Patricia C) emp Duke Univ & Hosp h221i Carriage House Apts
Bona Helene assoc prof N C Central Univ r1315 Stone Rd
Joseph emp Duke Univ & Hosp rRt 1 Bx 306 Timberlake NC
ce Shirley studt r27c Few Gardens
intio Cathy D Mrs tchr Walltown Sch rChapel Hill N C
k Allie P (Wid Reldew) h1210 Hanover St
Christine M Mrs lp nurse Mc Pherson Hosp r114b E Edgewood Dr
Franklin E mech Crabtree Exxon Servicenter h3212 Guess Rd
Macdonald (Mary W) phys Am Red Cross h3005 Norwich Way
ICK'S TV SALES & SERVICE (W Dixon), We Repair All Makes And Models All Work Guaranteed Authorized Service Center For Electrophonic- Morse-Lloyds, Stereo Equipment At Wholesale Prices, Featuring Electrophonic And Components, Records, Albums And Tapes, 1007 W Chapel Hill St (27701), Tel 688-3147 (See Index To Advertisers)
Dtens Anna B Mrs ofc sec Durham Child Guidance Clinic r1028 Oakland Av
" nnie B emp Duke Univ & Hosp r2624 Lawndale Av
" ristine reg nurse Hillcrest Conval Center r2717 Circle Dr
" ristine J clk Genl Tel rRt 1 Bx 334a Timberlake N C
" ttis L asst librn N C Central Univ r5204 Partridge St
" borah tchr C E Jordan Sr Hi Sch rRaleigh NC
" vight (Family Sportswear)
" agdalene Mrs data opr Duke Univ & Hosp h601a Barton Av
" argt h4216 Garrett Rd Apt J25
" ary C (Wid Wm B) r417 Carolina Cir
" att Jr (Cottis) USA h5204 Partridge St
" m tel slswn Lake Sagmore rRt 5 Bx 458b
" illip M pntr Duke Univ & Hosp r924 Dacian Av Apt 11
" ndy O emp Duke Univ & Hosp r601 A Barton St
" lymond driver S Swartz & Sons r214 Dawson St
" lymond h1835 Cheek Rd Apt 17a
" bt E studt r2717 Circle Dr
" bt L (Christine A) prof Duke Univ h2717 Circle Dr
" VR h1028 Oakland Av
" Vi R slsmn Canada Dry r3126 Colclough Av
" Vlie (Martha A) retd h108 E Hillside Av
" Vlie (Corinna H) r323 S Miami Blvd
Dic rson See Also Dickinson
" Av r2410 N Roxboro Rd
" Bry K clk Kroger's r1712 James St
" By S emp Duke Univ & Hosp r109 Tracy Trail
" C rles D (Ruth) claims supvr Crum & Forster Ins Co's r2401 ellwood Dr
" C rles L (Vivian P) asst v-pres Wachovia Bk & Tr h2903 nold Rd
" Cl otte C Mrs (Physicians & Surgeons Exch) r922 N angum St
" Cl on M (Alma E) retd h2331 Englewood Av
" D (Estelle M) studt h2510 Harvard Av
" Dt d E (Barbara H) dist mgr Home Security Life Ins h5010 een Oak Dr
" De rah B Mrs teller Central Caro Bk & Tr r5605 Greenbay
" Do thy h913 Lancaster St
" Do las (Eliz) h72 Beverly Dr
" Er t J Jr (Mollie O) (Dickerson Catering Serv) h1200 N ke St
" Fr L (Anne L) supvr Durham Exch Club Sheltered Wkshop h 26 London Cir

DICKERSON
" Frank L Jr (Glenda E) v-pres Emory's Portion Pak h5408 Newhall Rd
" George M (Martha B) research asst L & M h2116 Woodrow St
" Goodrich (Florence P) retd h1907 Cardens La
" Grady H (Charlotte C) mech Am Tob h922 N Mangum St
" James R journeymn meat dept Kroger r1200 N Duke St
" Janet C Mrs tchr Smith Sch r127 Chapperell Rd
" John E (Ruby W) guard US Spl Police h409 Carver St
" Laura studt r2620 Indian Trail
" Laura W (Wid Uriel L) h3433 N Roxboro Rd
" Lonnie h2505 W Pettigrew St
" Lou E retd h519 E Main St Apt 710
" Martha Mrs nurse Durham Clinic r2116 Woodrow St
" Melville porter Coggin Pontiac rP O Bx 315 Butner
" Rod studt h1712 Pace St Apt X
" Rodger D engr Durham Morning Herald r1200 N Duke St
" Roger D (Cathy L) emp Durham Morning Herald h635 E Cranford Av
" Ron (Suzzane) emp Duke Univ h3705 Guess Rd
" Ronnie L slsmn Barbour's Food
" Ruth C Mrs teller Central Caro Bk & Tr r2401 Dellwood Dr
" Sue D ofc sec Duke Univ h4216 Garrett Rd Apt B 6
" Suzanne S emp Duke Univ & Hosp r3705 Guess Rd
" Teresa e e g tech Watts Hosp r703 Lindley Dr
" Tony G swtchmn Genl Tel r1200 N Duke St
" Uriel L Jr slsmn Penny Furn rBx 296c
" Willard carrier PO r6004 Charlana Dr
" Wm lieut State Dept Corrections rRt 4 Bx 42 Wake Forrest N C
" Wm L (Peggy J) firefighter City Of Durham h131 Woodcrest St
" Wm T (Florence C) h2620 Indian Trail
" Wm W (Doris D) retd h703 Lindley Dr
Dickey Allie G (Geneva N) retd h bx55 Hamlin Rd Rt 5
" Ann D emp Sheltered Wk Shop r bx55 Hamlin Rd Rt 5
" Bettie M Mrs clk Home Security h2009 Wa Wa Av
" Boyd E (Charlene V) mech Natl Guard h504 Craven St
" Cathy M emp Duke Univ & Hosp r1315 Morreene Rd Apt 3i Chap Tower Apt
" Christine L aud Int Rev Serv r901 Chalk Level Rd
" Earl driver Yellow Cab h512 Park Av
" Jean P genl ofc clk Durham Distr rMehane NC
" John J tchr PS r2009 Wa Wa Av
" Leon h4216 Garrett Rd Apt K18
Dickins Raymond (Viola) h1113 9th St
Dickinson See Also Dickerson
" Mae L retd r1208 Carolina St
" Richd C r8a Carriage House Apts
Dicks Dorothy S (Wid Russ) dir social activities Meth Retirement Homes h2720 Brown Av Apt C
" Joseph recruiter U S N Recruiting Ofc
" Karen emp Duke Univ & Hosp r1911 B House Av Apt 43
Dickson See Also Dixon
" Bennie (Millie) h2808 Guess Rd
" Carolyn C real est sls Royall Rltrs Insuror Genl Contrs r3803 Swarthmore Rd
" David M (Carolyn C) acct Natl Cash Reg h3803 Swarthmore Rd
" David M mgr N C R
" Eliz B (Wid Cliff) retd h712 Parker St
" Ida (Wid John) retd h810 Kent St
" James E Jr (Norma Y) sls mgr GBM h206 Hammond St
" Laura L studt r206 Hammond St
" Sandi stylist La Boutique r316 Omega Rd
Dideriksen Richd R coordinator Genl Tel r2215 Sparger Rd
Di Domizio Harriet h1913 James St
Didow Sharon M Mrs tchr Pearsontown Elem Sch rChapel Hill
Dieckman Wm L (Loretta A) mtce formn Crown Alum h804 W Maynard Av
Diegnan Glenn A instr Duke Univ & Hosp h2411 Chapel Hill Rd
Diehl Kenneth R (Cindy) phys Duke Univ & Hosp h2961 Welcome Dr
" W J pres Jones & Frasier
Diesing Arth C (Carolyn) information serv mgr L & M h115 Monterey La
Dietrich H Frances emp Duke Univ & Hosp rPittsboro NC
" Susan M nurse Duke Hosp h2204 University Dr

Mr BROKER REAL ESTATE CO.
APPRAISERS—PROPERTY MANAGEMENT—BROKERS—FARMS
AND ACREAGE—RESIDENTIAL AND COMMERCIAL—BUSINESS AND INVESTMENT PROPERTY
1400 WYLDEWOOD ROAD (27704) 477-8461—471-1039

MUNICIPAL FORMS & SYSTEMS, Inc.
One-Time Carbon Forms - Continuous - Tabulating - Fan-Fold Forms
Accounting Machine Forms - Register Forms - W-2 and Related Tax Forms
192 GARLAND ST. (27705) DIAL (919) 286-7778

Crabtree Pharmacy

PRESCRIPTION SPECIALISTS
WE DELIVER

SUNDRIES
COSMETICS
SNACK BAR

2100 Angier Av. (27703)
DIAL 596-8271

ALDRIDGE POWER MOWER CO., Inc.
POWER MOWERS — CHAIN SAWS — GARDEN TRACTORS
PARTS and SUPPLIES • SALES and SERVICE
2694 Chapel Hill Blvd. (27707) Dial 489-332

DIETZ
Dietz Alice E emp Duke Univ & Hosp rChapel Hill NC
Diez-Lopez Manuel J emp Duke Univ & Hosp rAsheville N
Diffenbach Susanne studt r1411 Hull Av
Diffin Franklin studt r805 Glendale Av
Diflorio Margt retd h2616 Erwin Rd Apt B 3
" Pascal Rev rMethodist Retirement Home
Diggs Audrey M ins cash Southland Assocs rRt 3 Bx 54 Hillsborough NC
" David S emp Boyce Mus Cntr r2529 Vesson Av
" Susan typ County Dept Social Servs rRt 6 Chapel Hill
" Susie M Mrs lndry wkr Duke Univ & Hosp h46b Mc Dougald Terrace Apts
Digital Equipment Corp 3700 Chapel Hill Blvd Bldg D
Dilday Dennis F (Lois L) studt h510 Boone St Apt 6
" Helen studt r305 Monticello Av
" John S (Elisabeth R) dentist 111 N Corcoran St Rm 1210 h305 Monticello Av
" Paul studt r305 Monticello Av
Dilger Patricia A emp Duke Univ & Hosp rBx 230 Rt 3 Chapel Hill NC
Dilinobach John P (Margt F) (Delionbach Septic Tank Serv) h2714 E Geer St
Dillahunt Susie M maid B H Geritsen h904 Massey Av
Dillard See Also Dillon
" Benj R (Lenna M) atndt Hope Valley Country Club h3605 Dixon Rd
" David H (Margt B) h3106 Buckingham Rd
" Eleanor W Mrs opr Panaramo Beauty Salon r15b Lynn Ct
" Georgia Mrs retd h109 E Chestnut St
" Gerald hWestover Park Apts Apt F1
" Geraldine emp Duke Univ & Hosp rBx 1149 Duke Sta
" Hampton A (Ellenora) repo IBM h15b Few Gardens
" Isiah production wkr Lions Club Indus For Blind r1213 Merrick St
" Linwood A swtchmn Genl Tel rRt 1 Bx 305
" Mary S emp Duke Univ & Hosp rRt 1 Bx 205
" Nancy L emp Duke Univ & Hosp
" Oriel C cost opr City Of Durham r2200 Wise Pl
" Patricia A emp Duke Univ & Hosp r1805 James St Apt B
" Quenton A shop supvr Sou Coach rMurphy Sch Rd
Dillehay Bunia E (Wid Olon B) r1000½ Broad St
" Dolly C sec-recpt E V Grace r400 S La Salle St
" Ervin B (Eliz H) firefighter City Of Durham h806 W Leon St
" Erwin I (Arnese O) firefighter City Of Durham h3804 Rivermont Rd
" H Marie sec L & M h1000½ Broad St
" James L studt r2412 State St
" Ola F (Wid I Lee) h2812 Hillsborough Rd
" Robt L Jr (Mary L) ctr GBM h2412 State St
Dillehunt David h311 S La Salle St Apt 36e
Dillingham Ronald barber Friendly City Barber Shop r207 Pilot St
Dillion Raymond (Martha) r3409 Hope Valley Rd Apt 6
Dilliplane Dorothy A baker Villa Teo r100 W Club Blvd
Dillman Craig S ofc clk Duke Univ & Hosp h319 E Trinity Av
Dillon See Also Dillard
" Geo mech h4111 Alston Avenue Rd
" Supply Co Frank Barham Jr V-Pres mill sups 112 S Duke St
Dills Billy L (Marg K) ramp serv E A L h2107 Farthing St
" Bradley E appr electn Modern Elec r2107 Farthing St
" Faye recpt Optometric Center r2107 Farthing St
" Kenneth M (June T) (Vanderbilt Veterinary Hosp) h3500 Mossdale Av
" Michl pipe wkr Comfort Engs r2107 Farthing St
Dilts Charles R (Lynne) consulting actuary 111 N Corcoran St Rm 911 h2917 Welcome Dr
" Egdar L (Shirley S) emp Am Tob h920 Urban Av
Dimatteo Louis D emp Duke Univ & Hosp rBx 4575 Duke Sta
Dimmons S r926 Dacian Av Apt 8
Dingman Greg S (Carolyn C) research Univ Of NC h3300 Shannon Manor Apts Apt 2a
Dinicolangelo Cath A nurse h806 N Gregson St Apt 12
Dinkins Mary E ofc sec Duke Univ & Hosp r3300 Shannon Manor Apts Apt 7a
" Wm F (Cheryl C) whsemn N C Mut Whol Drug r114 E Edgewood St

DINSMORE
Dinsmore Nancy L emp Duke Univ & Hosp rBx 2035 Duke Sta
Dipasquale Ernest C (Mildred) retd h1017 Anderson St

DIRECTORY LIBRARY
OUT-OF-TOWN CITY DIRECTORIES
DURHAM CHAMBER OF COMMERCE
DURHAM HOTEL & MOTEL
207 N CORCORAN ST
TELEPHONE 682-2133

Dirito John P eng Genl Tel rRt 1 Bx 118b Bahama NC
" Pasqualina emp Duke Univ & Hosp rRt 1 Bx 118 B
Dirity Claude (Ella) retd h2111 Hart St
Dirlik Arif (Carol R) asst prof Duke Univ & Hosp h2101 Streb Rd
Disher Cindy G r2409 Bluefield St
Dismuke Paul E (Margt J) mach I B M h3616 Alston Avenue
Di Stefano Helen M Mrs h201 Broadway St Apt 4
Diuguid Wm H admn planning City Of Durham rRaleigh N C
Divadeenam Mundrathi (Vijaya) (University Pizza Tavern) r392 Linden Ter
Divids James h2836 Chapel Hill Rd
Divine Andy J (Dianne) slsmn Triangle Volkswagen h429 Belmont Dr
" Noble J Jr studt r429 Belmont Dr
Dix Virginia Jill studt h311 S La Salle St Apt 5i
Dixie Decorating (Whse) Wade D Hamlin Decorator 522 Foster
" Vim Service Station Janet Suggs Mgr 528 E Main St
Dixon See Also Dickson
" A D h1713½ Vale St
" Alex retd h2311 Green St
" Alf W refuse collection City Of Durham rGeneral Delivery Apex N C
" Alice R Mrs studt r308 Bell St
" Ann J fountain wkr Eckerd Drug rRt 2 Bx 133 Hillsborou NC
" Berle W (Lena J) mach opr Am Tob h2310 Harvard Av
" Betsy teller Security Sav & Loan rButner N C
" Bettie J Mrs tchr Hope Valley Elem Sch r1235-D Naples Pl
" Billy studt r711 Parker St
" Bobbie Mrs cafeteria wkr Northern Hi Sch r913 Alabama A
" Brenda K Mrs h106 Barnum St
" Bruce W instr Duke Univ & Hosp h2117 Bedford St Apt 1
" Bryan A (Ruth S) bldg supt Thalhimers Ellis-Stone h711 Parker St
" Carl H h1106 Douglas St Apt D231
" Carlton W (Bobbie B) retd h2610 Ellis Rd
" Carol O h3231 Shannon Manor Apts Apt 25d
" Carol O Mrs bkpr Natl Laby For Higher Educ h1700 Chap Hill Rd Apt 6b
" Chip (Susan) h913½ Iredell St
" Clara dietary wkr Hillcrest Conval Center r105 Goley St
" Clifton O (Garnett D) wtchmkr Goss Jwlry h3409 Hope Va Rd Apt 14
" Cordelia V Mrs v-pres-sec Decorative Promotion rBx 27 Stephen La Rt 8
" Cynthia h3310 Mordecai St Apt E
" Cynthia L laby tech Duke Univ & Hosp r2804 Atlantic St
" David B studt h1119 Gurley St Apt 14
" David C (Mildred J) hlpr Comfortemp Inc h709 Bolton St
" David W mail clk Durham Herald rMorrisville NC Rt 1
" Debbie S r115 S Elm St
" Denise L med sec Brown Harper & Smelzer h1735 Moreh Av
" Dennis studt r311 S La Salle St Apt 45g
" Donald F (Nancy L) stock rm clk Budd-Piper Roofing h23 Taylor St
" E B emp Sperry Rand rRt 4 Bx 326-A
" E W payroll clk Nello L Teer Co rRt 1 Morrisville NC
" Earl U (Cordelia V) pres-treas Decorative Promotions rBx A Stephens La
" Edw L (Faye P) firemn eng h5030 Brenda Ct
" Eliz (Wid Norman A) opr Burl Indus r2603 Highland Av
" Erwin L (Dorothy M) pntr h1022 Iredell St

BRAME SPECIALTY CO., Inc.
Janitor Supplies—Office Products
Industrial Papers—Laundry Supplies—Wholesale Paper
Customized Designing — Matched Packaging —Napkins — Place Mats
949 WASHINGTON STREET, (27701) TELEPHONE 682-5421

DURHAM INSURANCE SERVICE CO
Insurance — Real Estate — Property Management
530 Central Carolina Bank Bldg.
111 N. Corcoran St., P.O. Box 1994 (27702) Phone 682-0

76 UNION

SPEIGHT'S AUTO SERVICE, Inc.

ROAD SERVICE • STEAM CLEANING • MECHANIC ON DUTY • FUEL OIL

DIAL 682-3575

433 E. PILOT ST. CORNER OF FAYETTEVILLE ST. (27707)

DIXON
" Estena retd h2014 Englewood Av
" Fannie (Wid Robt A) retd h2009 Acme St
" Fate A (Ruby B) retd h113 Hardee St
" Faye P bkpr Montgomery's Florist r5030 Brenda Ct
" Felix T sht mtl wkr Comfort Engs rRt 1 Bahama N C
" Ferne T Mrs tchr Whitted Jr Hi Sch r1005 Forge Rd
" Frank P constn wkr Muirhead Constn h415½ S Plum St
" Fred L dietary wkr Watts Hosp h1409 Lincoln St
" Freely W (Wid Saml) retd h915b N Elizabeth St
" Geo emp Am Bakeries
" Geo R studt r2020 Hillandale Rd
" Gerald T parking lot atndt City Of Durham r2207 Holloway St
" Gloria L emp Duke Univ & Hosp r2804 Atlantic St
" Hamilton C retd h106b S Driver St
" Harold (Diana) emp Mutual Whse Drugs h3030 Wedgedale Dr
" Hayward (Louise) emp L & M h919 N Elizabeth St
" Herman (Mollie C) driver Gunter's Concrete Products h1304 Scout Dr
" Hortensa (Wid Carrol) retd r614 Massey Av
" Iola K (Wid Jesse) retd h1020 Iredell St
" J L h2208 Holloway St
" James Mrs h2207½ Holloway St
DIXON JAMES H (Marie B), Painting Contractor, We Can Handle All Your Painting Needs, Large Or Small, Residential And Commercial, 3725 Hermine St (27705), Tel 477-1560 h3725 Hermine St, Tel 477-1560
" James H h1315 Morreene Rd Apt 10 M
" James H (Marie B) pntr contr 3725 Hermine St h3725 Hermine St
" James H (Julia L) emp Watts Hosp h403 Columbia Av
" Janice studt r1113½ Sedgefield St
" Janice O Mrs asst sec Home Sav & Loan Assn rRoxboro NC
" Jean tchr aide Scarborough Nrsy Sch
" Jean Mrs h115 S Elm St
" Jeanette r403 Columbia Av
" Jennie F emp Duke Univ & Hosp r4110 Baker St
" Jesse L (Ida W) pntr Roberts Constn h905 N Buchanan Blvd
" John sht mtl wkr Caro Air Conditioning rHillsborough N C
" John D (Carolyn A) emp Mardock Carter h814a Vickers Av
" John W (Peggy A) emp I G A h2604 Fairlawn Rd
" Johnetta D maid Duke Univ & Hosp h3709 Wiggins St Apt 10
" Jordon C (Lessie M) retd h1809 Angier Av
" Joseph h404 Lynn Rd
" Joseph T (Joan A) (Dixon Flooring) h3400 Pinafore Dr
" Joy A emp Duke Univ & Hosp rRt 2 Bx 234 Hillsborough
" Judith L clk-typ Duke Univ h2057 Granville Rd
" Judith L (Twila M) tchr Chapel Hill Sch Bd h2710 Omah St
" Kenneth E clk L & M r806 Dresier St
" Kenneth K (Beverly S) chf sup ofcr V A Hosp h2020 Hillandale Rd
" Lidice G Jr (Sandra C) mech Broad St Sunoco h316 Omega Rd
" Lois T retd r912 Rosehill Av
" Lewis E firefighter City Of Durham r5030 Brenda Ct
" Lida P Mrs whol & discount clk Wachovia Bk & Tr rBx 658h Hob Hill Rd Rt 5
" Lila G (Wid Victor C) retd h2305 Long St
" Louis Jr (Gloria) refuse collr City Of Durham h2804 Atlantic St
" Louise L emp Duke Univ & Hosp r919 Elizabeth St
" Mable W emp Duke Univ & Hosp r1241 Mable Pl
" Margt G emp Duke Univ & Hosp rRt 4 Bx 72
" Marva T Mrs tchr Parkwood Elem Sch r806 Dresier St
" Marvin N (Betty) shop wkr Gunter & Cook h415 Pleasant Dr
" Mary F nurse Pediatric & Adolescent Clinic r1104 Delano St
" Mary W Mrs operating rm tech Duke Univ & Hosp h1113½ Sedgefield St
" Maybell R Mrs h32d Few Gardens
" Melvin atndt Mill Pk Oil rHillsborough NC
" Mildred C Mrs waitress Lynette's Restr r709 Bolton St
" Millie D clk Model-Durham Lndry Clns rCarrboro N C
" Minnie Mrs food serv City Bd Of Educ r1304 Scout Dr
" Nancy cash Pappy's rRt 1 Bx 209
" Nat opr Coca-Cola rRt 2 Bx 133 Hillsborough NC
" Ne T emp Duke Univ & Hosp r443 Gus Rd Rt 6 Bx 561a
" O (Mary E) h3328 Guess Rd
" Odia retd h204 W Enterprise St

DIXON
" Pansy L (Wid James W) h1015 Park Av
" Patricia A teller Union Natl Bk h811a W Club Blvd
" Patk W whse formn W D Lbr h913 Alabama Av
" Patrick W Jr (Sandra F) hlpr Comfortemp Inc rNorthside N C
" R L mech r1023 Gloria Av
" Raymond (Frances) emp Coca-Cola rRt 2
" Richd H (Nancy N) phys Duke Univ & Hosp h1607 Hermitage Ct
" Richd L (Betty) (Dixon's Alignment Serv) h3236 Hursey St
" Robt G (Linda E) h1704 Englewood Av
" Roberta W Mrs tchr W G Pearson Sch r901 Chalk Level Rd Apt 1-3
" Rodney T studt r3400 Pinafore Dr
" Roland (Mary F) fcty wkr Burl Indus h1104 Delano St
" Russell (Iris C) retd h1903 Bethesda Av
" Ruth S emp Duke Univ & Hosp r711 Parker St
" Samantha retd h3515 N Roxboro Rd Apt 1
" Saml backhoe opr Gunter's Concrete Products r210 Moore St
" Sandra C counselor Glenn Elem Sch r612 Dupree St
" Sarah H (Wid John) retd r2157 Charles St
" Sewell H Jr emp Duke Univ & Hosp
" Sherwood (Jean) programmer IBM h601 Morreene Rd
" Sophie H (Wid Harlow S) retd h1211 Alabama Av
" Steve M studt r919 N Elizabeth St
" Susan cook Steak & Eggs Kitchen
" Teresa r115 S Elm St
" Thos G Jr (Earline V) v pres of purch D C May Ma-Crepe h115 W Leon St
" Troy studt h4216 Garrett Rd Apt L48
" Wm H (Kay F) h41 Canal St Apt 81
" Willie (Dick's T V Sls & Serv) r1241a Naples Pl
" Willie (Rosa M) slsmn Caro Distr h1610b Green St
" Wyatt T (Eugenia P) chairmn A B C Bd hH1 Brogden Court Apts
" Wyatt T Jr (Caroline H) asst v-pres group Home Security Life Ins h3725 St Mark's Rd
Dixon's Alignment Service (Richd Dixon) 612 Rigsbee Av
Dizor David E (Lizzie S) retd h805 N Driver St
Doak Pearl L Mrs retd h3115 Rowena Av
Doakes Brenston tchr aide Scarborough Nursery Sch r711 Bernice St
Doar Avis L Mrs eligibility analy County Dept Social Servs rHillsborough
" Pelzer O III emp Duke Univ & Hosp rRt 3 Bx 13-C Hillsborough NC
Doats Robin emp Caro Times r204 W Geer St
Dobbs Irene T (Wid John) r206 Pekoe Av
" J V h3022 Colonial Apts Apt 67c
" Kate J (Wid Cary C) retd h2319 Glendale Av
" Nelson B Jr (Marion M) hse staff Duke Univ & Hosp h510 Diluth St
" Randy L h2614 N Roxboro Rd
" Tish h2021 Chapel Hill Rd
Dobelstein Mary supvr County Dept Social Servs rRt 4 Bx 429 Chapel Hill NC
Dobie Lois Mrs h2106 Front St Apt H 4
" Mary L Mrs tchr Brogden Jr Hi Sch rH-4 Sprunt Av
Dobishinski Paula M Mrs monitoring tech Hope Valley Elem Sch r2748 Middleton St Apt 16e
" Wm h2748 Middleton St Apt 16e
Doble Richd film coordinator Operation Breakthrough rRt 1 Bx 58-X Apex NC
Dobow Eller S (Wid Sylvester) truck driver h207 E Piedmont Av
Dobson See Also Dodson And Dotson
" Ervin (Jerry S) planner State h3712 Britt St
" Jerry S Mrs tchr Holloway St Sch r3712 Britt St
" Julia C Mrs tchr Sherwood Githens Jr Hi r1723 Arrowhead Dr
" Mary E studt h1907 Erwin Rd Apt B
" Shuford P (Julia C) (D&D Sls & Serv) h1723 Arrowhead Dr
" Susan D Mrs tchr Hope Valley Elem Sch rChapel Hill NC
Doby Billy C (Bobbie J) mech Am Tob h807 Camden Av
" Clarence L (Mildred H) clk Am Tob h610 Crosby Rd
" Joseph W Jr (Virginia D) policemn City Of Durham h1208 Evergreen St
" Mary B (Wid Wm E) h1220 Lakeland St
" Ronald L emp Am Tob r610 Crosby Rd

Alltec Graphics
The Total Service Concept
Offset and Letterpress Printing
5516 N. Roxboro Road (27704) (919) 477-7605

Carolina Welding Service
Portable Welding and Brazing
Steel Fabrication
Tel. 682-7376
931 E. Main St. (27701)

UPCHURCH CONSTRUCTION CO.
LICENSED — BONDED — INSURED
QUALITY WORK — GUARANTEED — FREE ESTIMATES
RESIDENTIAL — COMMERCIAL — CUSTOM HOMES — REMODELING — REPAIRS
471-1443

T. E. Allen & Sons Insurance Agency Inc.

SERVICE SAVINGS

INDEPENDENT MUTUAL INSURANCE AGENT

Dividend Paying Automobile and Home Owners Insurance

Personalized Service

705 NORTH CAROLINA NATIONAL BANK BLDG. 123 W. MAIN ST. (27701)

Phone 688-2319

Oscar Miller Contractor, Inc.

ASPHALT PAVING—High Quality Work at Lower Prices

Duraleigh Rd., P.O. Box 30097, Raleigh, N.C. (27612) Tel. 787-244

Durham Tel. 688-3339

DOBY
" Willie clk Womble's Produce r813 Geer St
Docher James (Tina) h1228 Berkeley St
" Jamie L serv dept Ingold Tire h2923 Wedgedale Dr
Dock R h3605 Shannon Rd
Dockery Ferman A (Delores) bus opr D P Co r415 E Pilot St Apt J-3
" Katie B h603 Primitive St
Docoling Wm J h804 Onslow St
Dodd C Wallace (Kathleen T) slsmn Belk's h2507 Thorne St
" Catheline cash Eckerd Drug r2507 Thorne St
" Emma C (Wid Clarence) retd r1904 Angier Av
" James retd r1904 Angier Av
" Winnie desk mgr Holiday Inn
Dodgen Gary N emp Duke Univ & Hosp rBx 9272 Duke Sta
Dodson See Also Dobson And Dotson
" Brothers Exterminating Co Inc 3217 Hillsborough Rd
" Carol P tchr Bethesda Elem Sch r813 Sunstone Rd
" Charles B carp Herndon Bldg rRt 1 Box 67 Efland NC
" Coleman D Jr (Hazel M) mach L & M h2603 Fairlawn Rd
" Eleanor opr Forest Hills Beauty Shop r1508 James St
" Ernie agt G E Micol Technical Service r3150 Cheek Rd
" & Faucette Exxon Service Station (John B Faucette H W Dodson) 1123 Broad St
" Foy R (Thelma W) whol eggs 2523 Joyner St h2523 Joyner St
" G F r2901 Chapel Hill Rd
" Glenn M (Zeola M) retd h1406 Vickers Av
" Hazel nurse hG3b University Apartments
" Howard W (Mildred S) (Dodson & Faucette Exxon Serv Sta) h2113 Woodrow St
" J B Exxon Service Station (Jesse B Dodson Jr) 1001 N Mangum St
" James W (Janet G) mgr Kroger's h3417 Sheridan Dr
" Jane E tchr Smith Sch rChapel Hill NC
" Jesse B Jr (Louise B) (J B Dodson Exxon Serv Sta) h2826 Cascadilla St
" John H (Pattie S) retd h801 Holloway St
" Lula I h608 N Hyde Park Av
" Mamie B Mrs h1013a Iredell St
" Pansy F Mrs asst personnel coordinator L & M rRt 2 Chapel Hill NC
" Peggy M sr clk Genl Tel rRt 3 Hillsborough N C
" Rebecca nurse Watts Hosp h4116 Torella St
" Roy C (Ruby M) staff mgr Sou Life Ins h1601 Robinhood Rd
" Sam G Jr Rev (Sara F) pastor St Paul United Meth Ch r113 W Murray Av
" V T production supvr L & M rRt 2 Chapel Hill NC
" Vonnie B (Wid J Clyde) retd h1912 Haverford St
" W Ira retd h1508 James St
" Wilhelmenia tech trainee Duke Univ & Hosp r2410 Dallas St
" Wm R (Sara B) eng Genl Tel h3118 Sherbon Dr
Dodway B h3012 Ross Rd
Doerr Deborah K emp Duke Univ & Hosp r2413 Wrightwood
Dog House (Stuart Henderson) 931 S Miami Blvd
" House The (Stuart G Henderson) 931 N Miami Blvd
Doherty Clayton M studt r1417 James St
Doiron Lisa C Mrs tchr East End Sch r1000 N Duke St Apt 5
" V h1000 N Duke St Apt 5
Dolan Patti A emp Duke Univ & Hosp rBx 2042 Hanes Hse Duke Sta
Dolby Cath L (Wid Roosevelt T) maid h409 Dowd St
" Joyce Y emp Duke Univ & Hosp r1409 Hamlin St
" Norman G retd h1409b Hamlin St
" Theo R r409 Dowd St
" Thos (Joyce) asst mgr Papa Jack's h1409a Hamlin St
Dolder Sarah B (Wid Wm) retd h410 N Hyde Park Av
Doldy C R h706 W Club Blvd
Doles Emma J retd h1306 Englewood Av
" John h1017 Da Vinci St
" Phyllis E emp Duke Univ & Hosp r1306 Englewood Av
Dolinger Bob (Jane) constn wkr h3712 Wake Forest Rd
" Debra J ofc sec Genl Tel rRt 3 Bx B-3 Hillsborough NC
" James h3714½ Wake Forest Rd
" Mary sec Booth Real Est & Ins r309 S Mineral Springs Rd
" Roger O instlr reprmn Genl Tel rRt 3 Hillsborough N C
Doll Ron studt h315 W Trinity Av Apt 5

DOLL
" Ronald J emp Duke Univ & Hosp rDuke Sta 101 Gross Chem Lab
Dollar Annie R (Wid Colon W) retd h3401 Chapel Hill Rd
" Betty S emp Duke Univ & Hosp rHillsborough NC
" C Marvin (Annabelle C) retd h1609 Englewood Av
" Carliene W Mrs dir of nursing Hillhaven Conval Center r5126 Pine Trail Dr
" David R (Ruth E) carp C C Woods Constn h329b Clark St
" Donna D emp Duke Univ & Hosp rHillsborough NC
" E F Jr agt Life Ins Co Of Ga r5126 Pine Trail Dr
" Eliz studt r5126 Pine Trail Dr
" Emma H (Wid Allen P) corsetieres 111 E Lynch St h111 E Lynch St
" Floyd E (C W) slsmn Georgia Life Ins h5126 Pine Trail Dr
" Kenneth (Beverly) (K Dollar Htg & Air Condtg) h2606 Broad St
" Kenny h210 Northwood Cir
" Leila B (Wid Wm J) retd h1400 Alabama Av
" Linwood C II (Norma R) tech Wallace's Radio & TV Serv h2800 Lawndale Av
" Norma R Mrs cash Independent Life & Accident r2800 Lawndale Av
" Patricia A clk Genl Tel r2612 Broad St
" Roy farmer Harold Markham h207 W Enterprise St
" Tessie R (Wid Benj F) emp Byrd Tasty Freeze h203 N Hoover Rd
" Violet S (Wid E Floyd) h2715 Shannon Rd
" Wm E (Eula B) air condtg instlr Sears h2612 Broad St
Dolson Leora retd h1209 Linwood Av
" Louise h211a E Umstead St
Dom Geo B emp Duke Univ & Hosp rBx 4566 Duke Sta
Domagalski Pattie nurse Durham Co Community Mental Heal Center r2200 Edwin Av
" Roger T (Patricia) studt h2200 Edwin Av
Dombrowski Stanley Jr emp Duke Univ & Hosp rHillsborough NC
Domestic Loans Of Durham Inc Nanci G Carlton Mgr 1715 Holloway St
Dominick A S studt h1700 Pace St Apt E
" Betsy S Mrs dental hygienist Fred C Clark r308 W Murray Av
" Don (Diane) used car mgr Carpenter's Inc r306 S Guthrie
" Earl L (Gracine C) driver Koper's h1810 Hamlin St
" Gracine Mrs slswn Raylass Dept Store r1810 Hamlin St
" John Mc (Betsy S) slsmn Southland Assocs h308 W Murray Av
" Lonnie L (Nancy A) parts mgr Ilderton Dodge Co h516 Junction Rd
" Pamela F emp Duke Univ & Hosp r1700 Pace St Apt E
" Patricia A emp Genl Tel r516 Junction Rd
Domnie Wm (Lotta) retd h109 Broadway St Apt 4
Don's Plumbing Co (W Don Norman) 214 Broadway St
Donahue Aubrey E pntr Shaw Decorating r1013 Virgie St
" Susan J emp Duke Univ & Hosp rBx 6403 College Sta
Donald Patsy laby wkr U Of N C r1500 James St
Donaldson C T h415 Green St
" Jesse h104 W Moline St
" Luther h404 Sparella St
Donelan Wm J emp Duke Univ & Hosp rChapel Hill NC
Doniger Kenneth J emp Duke Univ & Hosp rBx 9409 Duke Sta
Donleny W W h1302 Hudson Av
Donlon David K studt r1013 Lamond Av
Donnald Nicholas B (Margt H) dist sls mgr Creed Co h3009 Winston Rd
Donnell Larry (Laverne) agt Nationwide Ins h1315 Morreene Rd Apt 15j
" Pat J Mrs h107 N Blacknall St
Donnelly Emmet O (Joan L) (Triangle Nursery & Garden Center) h134 Larkspur Cir
" James A pres Adams Prods h3084c Colony Rd
" Joan L Mrs (Triangle Nursery & Garden Center) r134 Larkspur Cir
" Michl E USA r134 Larkspur Cir
" Stanley C (Kathryn S) retd h2702 Augusta Dr
Donnley Virginia h612a Grant St
Donohue Hugh J (Pat A) studt h3022 Colonial Apts Apt 64
" Joseph K (Ada M) dept mgr Noland Co h1405 N Gregson St
Donovan Danl H emp Duke Univ & Hosp rBx 57

THE GARDEN CENTER

DIVISION OF GENERAL SPRAY AND LANDSCAPE SERVICE INC.

"Newest and Most Complete Garden Center"

TELS. 477-9871, 477-9872 and 477-8676

3117 Guess Rd. (27705)

Durham, N.C.

HILLCREST CONVALESCENT CENTER Inc.

MEDICARE APPROVED — *Skilled Nursing Care*

A COMPLETE REHABILITATION PROGRAM

1417 W. Pettigrew St. and Swift St., P.O. Box 2816 (27705)

Tel. 28 7705

SUGGS PLUMBING & HEATING INC.
PLUMBING AND HEATING CONTRACTORS ALSO
RENTAL EQUIPMENT — AIR COMPRESSORS — BACKHOE TRACTORS — ELECTRIC WELDERS
2122 SOVERIGN ST., P.O. BOX 2774 (27705) PHONE 286-1221

ONOVAN
Gail T Mrs tchr Pearsontown Elem Sch r6612 Hunters La
Glenn G studt r1106 Burch Av
Mark Jr emp Duke Univ & Hosp rBx 5855 Duke Sta
Robt (Gail) h6612 Hunter's La
onsky Martin E reporter Durham Herald rChapel Hill NC
ood Robt E (Evelyn L) archt h2607 University Dr
odloe Geo W v-pres Mut Sav & Loan r119 Masondale St
oley V S h1315 Morreene Rd Apt 16 G
Vince studt h900 W Trinity Av Apt 17
olittl S Weng studt h913b Rome Av
oms Martha S (Wid Wauna L) retd h131 Masondale Av
ores Larry h2748 Middleton St Apt 19a
orley Thos P (Nora M) laby tech Eaton-Yale & Town h2203 Carver St
orman James H Rev (M Rachel) pastor Ch Of God h1114 W Murray Av
rfman Fleurette travel agt h807 W Trinity Av Apt 121
rian Edw S emp Duke Univ & Hosp rBx 9127 Duke Sta
rity See Also Dorrity And Dorty
ean H lab Am Tob h1106 Fern St
rman Britt G dir Kings College rRaleigh NC
ames T (Alice L) emp Burnham Van Serv h210 Argonne Dr
Martha L emp Duke Univ & Hosp r210 Argonne Dr
Olive (Marlene) carp 119 S Briggs Av h119 S Briggs Av
rminy John H III (Alice S) phys Duke Univ & Hosp h405 W Cornwallis Rd
ral Terry aid Bragtown Community Project
rity See Also Dority And Dorty
unice T (Julia C) retd h2420 State St
rances C Mrs bkpr Couch Oil r2306 Gate Hill Dr
ary L (Wid V Morris) retd h2711 Stuart Dr
m T (Frances C) staff admn splst U S A Hosp r2306 Gate Hill Dr
Dosay Beauty Shop Lois Burroughs Mgr 1014 Holloway St
Dse Rosa L Mrs smstrs Scott & Roberts h111 E Seeman St
Dsett Jerome R (Karen) dental laby UNC h4425 Sunny Court Dr
argie H emp Duke Univ & Hosp rColonial Apts Apt 53c
m S (Gwen) supvr quality assurance D P Co r53-C Colonial Apts
n S h3022 Colonial Apts Apt 53c
Dsey Carlyle D studt h1611 Duke University Rd Apt 12d
rmen E sten N C Central Univ rAlantic St Apt 4e
ertte hE4 Atlantic St
ances h1207 N Roxboro St
ank C emp Duke Univ & Hosp h204 Forest Wood Dr
ible Mrs food serv City Bd Of Educ r200 W Piedmont Av
lumie (Wid Oscar T) h200 W Piedmont Av
llie emp Duke Univ & Hosp r1207 N Roxboro St
car Jr h1509 Lakeland St Apt 3h
I; waitress Bus Terml Restr r1024 Jupiter St
Telma L Mrs h612b Grant St
lter E driver Epes Transport Sys rRt 3 Bx 372 Henderson NC
Dosn M A h1700 Hillcrest Dr Apt D
Dosh Annie B unit serv aide Duke Univ & Hosp r2421 Roanoke St
Dosard Claudia M Mrs cash Dowd St Mkt r1134 Drew St
Lrrence (Claudia M) (Dowd St Mkt) h1134 Drew St
Dosn John P dentist 1306 Broad St rWillow La
Per S r512 N Buchanan Blvd
Sro P retd h512 N Buchanan Blvd
Dos See Also Dority And Dorrity
Hry (Marbell B) hsekpr Duke Univ & Hosp h908 Dale St
Jes H (Mary L) h804 Dreiser St
Jany D r908 Dale St
Dosr Harry L (Margt M) mgr Blue Cross & Blue Shield h3619 Suffolk St
Dosi Marie designer Edward's Florist rRt 8
Dosi Monroe (Mary B) retd h1108 Spruce St
Fr A (Wid Randall) cafe mgr Holloway St Sch h2017 Englewood Av
Jst M studt h1901 Erwin Rd Apt E
Rld h1611 Duke University Rd Apt 5c
Vlm C keypunch opr Crum & Forster Ins Co's r125 Barclay

DOSSER
Dosser Thos M (Cath H) retd h3829 Somerset Dr
Dossett Grover N h2715 Guess Rd
" Jack T (Dossett Sls) r2715 Guess Rd
" Rebecca (Wid Otis L) stylist Cottage Of Hairstyles h3114 Guess Rd
" Sales Co (Jack T Dossett) real est 2715 Guess Rd
" Saml N (Mary L) (Dossett Mus) h2742 Woodmont Dr
Dostalik Michl J emp Duke Univ & Hosp rBx 4320 Duke Sta
Doster Evangeline h56g Mc Dougald Terrace Apts
" Pauline h1105 Fargo St
Doston Beulah r806 South St
Doton Mary Shoney's h3022 Colonial Apts Apt 41c
Dotson See Also Dobson And Dodson
" Mary A emp Duke Univ & Hosp r1700 Hillcrest Dr Apt D
" Nancy R ofc sec U Of NC r623 W Club Blvd
Doty Wm C retd h1607a Gunter St
Douglas Alice B h5f Mc Dougald Terrace Apts
" Betty M Mrs food serv asst Lenox Baker Hosp h15c Few Gardens
" Bobby R emp Duke Univ & Hosp r212 Gould St
" Clyde E retd r1606 Hamlin St
" D V h2100 House Av Apt 5
" Edna L (Wid Furman L) h9d Few Gardens
" Ellis h902 Usher St
" Ervin (Martha) retd h25c Few Gardens
" Harrell nurse Duke Hosp h1914 Jersey Av Apt 2
" Hattie A h3606 Keystone Pl
" Hazel L emp Duke Univ & Hosp r1914 Jersey Av Apt 2
" Helen Mrs retd h212 Gould St
" Iris K Mrs (Ship Ahoy Fish House) r3134 Rowena Av
" Joanne emp Duke Univ & Hosp h2007 House Av Apt 24
" John D (Nancy) h3109 Dixon Rd
" Joseph (Edith G) lab Cole Constn r105 E Hillside Av
" Junior (Flora H) h18f Few Gardens
" Leonard L emp Duke Univ & Hosp rRt 1 Bx 4 Creedmoor NC
" Louisa M Mrs tchr Lakewood Sch rChapel Hill NC
" Lucille E Mrs r1126 N Roxboro St
" Marilie emp Duke Univ & Hosp h309 W Geer St Apt 4
" Mary A emp Duke Univ & Hosp rRt 1 Bx 4 Creedmoor NC
" Michl studt h410 E Pilot St Apt K 2
" Nellie M (Wid J M) retd h1606 Hamlin St
" Patricia h4216 Garrett Rd Apt H 25
" Saml G (Iris K) carp h3134 Rowena Av
" Toney M sec Duke Univ & Hosp r311 S La Salle St Apt 14b
" Viola r212 Gould St
" Viola h1307 South St
" W Ladell (Constance) hse staff Duke Univ & Hosp h612 Dupont Dr
" Walter A (Iris C) constn mach Am Tob h2524 Joyner St
" Wm B Jr emp Duke Univ & Hosp rBx 3180 Duke Med Ctr
" Wm J (Louise) emp State Air Pollution Control Bd h5701 Dedmond Ct
Douglass Allene S Mrs h300b S Plum St
" Annie r709 Mallard Av
" Eileen I emp Duke Univ & Hosp r3427 Chapel Hill Rd
" Fenner (Jane F) prof & organist Duke Univ & Hosp h1516 Woodburn Rd
" J C (Bessie J) logmn R M Riggsbee Sawmill h1111 Fern St
Doull J A (Mary J) retd h1308 W Leon St Apt E
Douthard Norris h626b Reservoir St
Douthat Emily emp Am Red Cross
" James E emp Duke Univ & Hosp rBx 4249 Duke Sta
Dove Ella D (Wid Dixon) retd h1305 S Roxboro St
" Janie W Mrs retd h906 W Trinity Av Apt 12
" Mary T (Wid Lawrence) retd r106 E Enterprise St
" R h3300 Shannon Manor Apts Apt 4c
Dovenceau Andre (Suzanne) phys Duke Hosp r11 Oak Dr
Dover Anthony R emp Duke Univ & Hosp rBx 5537 Duke Sta
" Hugh C (Margt H) laby mgr Duke Univ & Hosp h508 N Buchanan Blvd
" J Dwane emp Duke Univ & Hosp r508 N Buchanan Blvd
" Margt jr clk Life Ins Co Of Ga r508 N Buchanan Blvd
" Wm B em p Duke Univ & Hosp h916 W Trinity Av Apt 2
Dow Alene Mrs h1219 E Club Blvd
" Alexandra emp Duke Univ & Hosp rBx 6412 College Sta
" Edgar F (Mabel J) servmn White Refgr h2116 Aiken Av

Buckner Steel Erection & Crane Rental Service
Nights Or Emergencies Call Chapel Hill Tel. 933-7860
Chapel Hill 933-6966 Farrington Rd.
Greensboro 275-0110 Chapel Hill, N.C. (27514)
Greensboro Nights or Emergencies Call Kernersville Tel. 996-3481

JONES & FRASIER CO.
Durham's Outstanding Jewelers Since 1885
DIAMONDS — GIFTS — REPAIRS
Northgate Shopping Center, 1058 W. Club Blvd. (27705) Tel. 286-4497

DURHAM'S FIRST COMPLETE RENTAL CO.
WHY BUY?
McBROOM'S RENTALS, Inc.
2 4 Guess Rd. (27705) Telephone 286-4414

ACME
PLUMBING HEATING AIR CONDITIONING
PLUMBING & HEATING CO. OF DURHAM Inc.
REPAIRS FOR PLUMBING HEATING
REPAIRS COMMERCIAL RESIDENTIAL INDUSTRIAL BACK HOE RENTALS
Tel. 688-1348
326 W. Geer St. P.O. Box 2288 Durham, N.C. (22702)

NORTH CAROLINA MUTUAL
LIFE INSURANCE COMPANY
Durham, North Carolina (27701) Mutual Plaza Telephone 682-920

DOW
" Neal (Marie L) retd h2252 Cranford Rd
Dowd Ronnie C r2752 Middleton St Apt 27k
" Sally C emp Duke Univ & Hosp rBx 6332 College Sta
" Sandra R Mrs tchr Hillside Hi Sch rChapel Hill NC
" Street Market (Lawrence Dortheard) 903 N Elizabeth St
" Wm C ctr Reaves & Co rRt 2 Apex NC
Dowdee (See Also) Dowdy
" A Mark h1607a N Duke St
" Donald R (Sarah L) genl supt Wrenn-Wilson Constn r409 Englewood Av
" Kathy H city clk City Of Durham r1607 N Duke St
Dowdie W Vernon roofer Young Roofing r615 N Mangum St
Dowdle Doris H Mrs bkpr Sou Hi Sch rRt 6 Bx 132
Dowdy (See Also) Dowdee
" B W h700 Morreene Rd Apt B 6
" Bernice T (Wid Richd P) retd h923 N Mangum St
" Construction Co (Leon L Dowdy) 3420 Chapel Hill Rd
" Dellia L linewn Am Tob h3330 Chapel Hill Rd
" Elmer R tchr Northern Hi Sch rBx 705 Hillsborough N C
" Howard retd r904 Park Av
" James R (Monnie A) retd h2516 Woodrow St
" Junior emp Duke Univ & Hosp rRt 6 Bx 131 Chapel Hill
" Kathy A emp Duke Univ & Hosp r0605 Umstead St
" Larry (Sharon) studt h22e Carriage House Apts
" Leon L (Ollie P) (Dowdy Constn) h3420 Chapel Hill Rd
" Lindsey A formn Durham Herald h1810 Northgate St
" Louis W (Margt) prntr Durham Herald h2600 Glendale Av
" Robt E (Maxine) h1509 Logan St
" Sharon emp Duke Univ & Hosp r200 Seven Oaks Rd Apt 22e
" Sion H h916 Liberty St
" Sonny studt r2600 Glendale Av
" Willie M retd h3312 Mordecai St Apt D
Dowell David R emp Duke Univ & Hosp r2839 Chapel Hill Rd
" Larry A emp Duke Univ & Hosp rRt 2 Bx 17a Hurdle Mills N C
" W B Jr eng L & M r3316 Arrowwood Dr
Dowes Velma (Wid Ollie) retd h1209 Thompson Rd
Dowling John W emp Duke Univ & Hosp r804 Onslow St
" Rita M emp Duke Univ & Hosp r31 Jefferson Dr
" Rita M admn asst Breast Cancer Demonstrating Project r4117 Converse Rd
" Sharon A emp Duke Univ & Hosp rRoxboro
Down Sue accts exec Inform Inc
Downey Alex (Ida B) cln Watts Hosp h802 Juniper St
" Alice M emp Duke Univ & Hosp rRt 6 Bx 690
" Hammett (Alice M) retd h803 Holloway St Apt 1
" Helen clk County Sheriff rBx 28 Alston Av Rt 4
" Ida B emp Duke Univ & Hosp
" J h3039 University Dr
" J Otis (Eliz H) mach opr L & M h119 Dunstan St
" Jacky H Mrs recpt DTI h2303 Lednum St Apt F
" James r1002 North St
" James N Jr mech D P Co r1201 N Elizabeth St
" Jessie B Mrs cook St Joseph's A M E Ch Nursery h1111½ Fern St
" John A (Lillian W) barber Deluxe Barber Shop h526b Martha St

DOWNEY L A & SON INC

R L Downey President, M Louise Downey Secretary-Treasurer, General Contractors, Industrial And Commercial 712 E Main St, PO Box 1688 (27702), Tel 688-8029 (See Index To Advertisers)

" Lillian dept sec N C Central Univ r526 Martha St
" Lula B (Wid Marshall L) r3217 Rowena Av
" M D mfg eng Sperry Rand rRt 1 Morrisville NC
" M Louise sec-treas L A Downey & Son rAlston Rd Rt 4
" Mary S (Wid William) retd h105 W Edgewood Dr
" Mary S emp Duke Univ & Hosp r609 Hurley Rd
" Patricia A (Wid Charles M) h2822 Chelsea Cir
" Randall L (Cheryl D) mgr L A Downey & Son rNewbern
" Robt L (Helen M) pres L A Downey & Son rBx 28 Alston Av Rt 4
" Robert T (Rita A) adv dept Record Bar h3301 Shannon Manor Apts Apt 14a
" Thelma emp Duke Univ & Hosp r2701 Fayevillette St

DOWNEY
" Wm A v-pres L A Downey & Son hClinton Dr
" Wm E Jr (Barbara T) social wkr dir Dorothea Dix Hosp h530 Peppercorn St
" Wm H (Joann) h1300 Ivy St
" Z R Jr emp L A Downey & Son rRt 3 Hillsborough NC
Downing Annie L retd h2431 E Geer St
" E J h3425 Dover Rd
Downs Ethel R retd h104 W Weaver St
Downsey Vanesa cash Hardee's
Downtown Gallery (Richd W Morgan) 105½ W Chapel Hill St
" Revitalization Foundation Jack Bundy Exec Dir 314 E Chapel Hill St
" Revitalization Foundation Jackson C Bundy Exec Dir 212 N Corcoran St
" Wig Mart Paul Park Mgr 200 N Mangum St

DOWNTOWNER MOTOR INN Patrick A O'Keeffe Manager We Cater To The Commercial Man, Featuring "Four Flames Restaurant" And "Apache Lounge," 156 Units, All Color TV, Guest Dial Phones In Rooms, Year Round Air-Conditioning, Banquet Facilities For 20-375, Spacious Parking, Display And Interview Rooms, Queen Size Beds, Swimming Pools, 309 Chapel Hill St (27701), Tel 688-8221

Doxey Gretha O (Wid John E) h1004 Broad St
Doyal Gurbashan S (Margt) librn N C Central Univ h1806 Shelton Av
Doye F Dutchie cafeteria wkr Burton Elem Sch
Doyle Al r407 N Gregson St
" Lynn C r1815 Northgate St
" P Montgomery r2213 Elder St Apt 4
" Wm (Naomi) emp A E C h4004 Angier Av
Dozier Andrew M Jr (Ruth E) dist counselor Durham Herald h1314 Cook Rd
" Andrew M III studt r1314 Cook Rd
" B R asst res eng State Div Of Hwys rRt 8 Box 317
" Eliz G typ Duke Univ h886 Louise Cir Apt F
" Ellen C Mrs v-pres-treas Gregory Real Estate r1501 Sycamore St
" Lemetta M Mrs retd h1411 Lincoln St
" Ricky (Cindy) mgr Savaton Self Serv h1401 S Miami Blvd
" Thos retd h2319 S Roxboro St
" Walter J (Ellen C) pres Gregory Real Estate h1501 Sycamore St

DR PEPPER BOTTLING CO OF DURHAM INC

A SUBSIDIARY OF DURHAM COCA-COLA BOTTLING CO
W KENAN RAND JR, PRESIDENT
L DAVID VEASEY, VICE-PRESIDENT GENERAL MANAGER
3214 HILLSBOROUGH RD
PO BOX 2627 (WD STATION; 27705)
TELEPHONE 383-1531

Draeger Carol C emp Duke Univ & Hosp rChapel Hill
" Julia B teller Security Sav & Loan Assn r2604 Kirk Rd
" Kerry D (Julia B) tchr Northern Hi Sch h2604 Kirk Rd
" Laura N emp Duke Univ & Hosp rRt 8 Bx 346
Draffin Richd M (Claudia R) pathologist Duke Univ & Hosp h3903 Inwood Dr
Drager Trilby staff nurse Am Red Cross rRt 8 Bx 346
Dragone Bob studt h1803 Hillcrest Dr
Drake Dorthy C (Wid Glenn A) h2419 Bluefield St
" Eliz A r3928 Nottaway Rd
" Evelyn A Mrs tchr Watts Sch r129 Masondale Av
" Janie Mrs retd r1016 Bacon St
" Joseph F (Evelyn A) tchr Durham Hi Sch h129 Masondale Av
" Kelly Dr h1011 Stonehedge Av
" Kenneth studt r2010 Jersey Av
" Linda C Mrs tchr Spaulding Sch r1011 Stonehedge Av
" Margt (Wid Archie) retd r3722 Eton Rd
" Robt E Jr studt h2010b Jersey Av

EPES TRANSPORT SYSTEM
• FULL INSURANCE COVERAGE • 45 FOOT VOLUME VANS
Avondale Dr. and Edgar St., P.O. Box 3806 (27702)
Dial (919) 688-6371

PAUL JEFFRIES ELECTRICAL CONTRACTOR
RESIDENTIAL WIRING AND REPAIRS - FIXTURES
TEL. 477-4523
RIVERSIDE DR., RT. 8, (27704) 2 MILES NORTH OF CITY LIMITS

QUALITY CLEANING
SCOTT and ROBERTS Inc.
DURHAM'S FOREMOST CLEANERS
733 FOSTER ST. (27701) TEL. 682-9325

DRAKE
" Sharon B Mrs genl clk Crum & Forster Ins Co's r3300 Hursey St Lot 24
Drakeford Ruby M (Wid Wm W) retd r215 E Markham Av
Drane Eula C (Wid James F) retd r1808 Shelton Av
" Gladys G Mrs h508 Gordon St
DRANE HENRY E (Phyllis), Vice-President-General Manager Thalhimers, Northgate Shopping Center 1058 W Club Blvd (27701), Tel 286-7751, h Apt E12 901 Chalk Level Rd (27704) Tel 477-1029
" Kathleen L (Wid James) clk Davis Bakery h1805 Shelton Av
" M H h2303 Lednum St Apt F
" May L retd h1808 Shelton Av
" Robt L (Oneta M) retd h2104 Lafayette St
" Wm P (Marsha H) mach opr L&M h904 W Murray Av
Dranghorn Diana cash Hardee's
Draper Cleasly A (Joy L) decorator Rhodes Inc r5019 Brenda Ct
DRAPER INSULATION CO INC Lonnie M Draper President, L M Draper Jr Vice-President, Patricia C Draper Secretary, Cassie M Draper Treasurer, Since 1946 Blown And Blanket, Mineral Wool Applied, Specializing In Electric Heat, Aluminum Awnings, Siding, Storm Windows And Doors, Any Type Improvement, Capp Street, PO Box 11055 (27703), Tel 596-2676 (See Index To Advertisers)
Joy F mgr Lottie's Name Brand Discount Shoes r5019 Brenda Ct
Leston slsmn Electrolux rR Rapids NC
Lonnie M (Cassie M) pres Draper Insulation Corp h201 S Driver St
Lonnie M Jr (Patricia L) v-pres Draper Insulation h3606 Wateredge Dr
Michl L emp Duke Univ & Hosp r814 Sunstone Dr
Norman A (Fannie B) glazier h2701 Farthing St
Wm D emp IBM h5606 Newhall Rd
aughan (See Also) Draughn And Draughon
Anita B (Wid L A) emp Western Elec h1011 Virgie St
Charles B (Alice T) retd h920 Orient St
Cosey (Cosey's Kitchen) r1113 Spruce St
Ralph B Jr (Cosey R) (R B's Cash Gro) h1113 Spruce St
aughn Brenda h1315 Juniper St Apt 1
aughon Andrew A Jr (Rachel) x-ray technologist Duke Univ & Hosp h512 Hardee St Apt 2
Donald R dentist 1006 Lamond Av h3060 Colony Rd Apt B
Donna G studt r3060 Colony Rd Apt B
ean M Mrs rec supvr City Recreation Dept h3821 Alston Avenue Rd Lot K15
" ohn W (Iris S) agt Durham Life Ins h2603 Glendale Av
" alph (C & J Tap) rSpruce St
" imothy C mgr Lil Genl Food Store r3300 Hershey St Lot 69
" allace R (Daphine S) dentist 1006 Lamond Av h1019 Demerius St
" ells R (Vena W) retd h709 Colonial St
Dwbaugh Edw J (Jane) resident Duke Univ & Hosp h4106 Torella St
" ne O emp Duke Univ & Hosp r4106 Toroella St
Dumland Shoe Shine Parlor (Jerome J Harris) 915d Fayetteville St
Dihler Kristen E emp Duke Univ & Hosp rBx 4073 Duke Sta
Dun Bobby h910 W Trinity Av Apt 3a
Dunan James C (Ann C) studt h942b Lambeth Cir
Dunon Robt F Jr (Eliz) coml rep D P Co r1901d James St
Drsel Francis G (Hazel J) prof Duke Univ & Hosp h2502 Francis St
Dr Florine clk N C Mut Life Ins r605 Hope Av
" Ilip T (Linda L) phys Watts Hosp h1421 N Duke St
" Ihd M (Gail M) (Bryant Lipton Bryant & Battle) h3534 Iamstead Ct
Drury Eric B emp Duke Univ & Hosp r1542 Hermitage Ct
Dreer June M emp Duke Univ & Hosp r1805 A James St
Dre Wm jan Tiffany's Bakery rRt 6 Bx 561a
Driers Kath r1622 Greenbriar Rd
" L an h1220a Morreene Rd
Dri Berkeley G (Arlene) driver Giant Portland Cement h1114 va St
" Jees H (Janie P) mtcemn Granville Indus h1907 Watson St
Drit L L h3005 Hoover Rd

DRIVER
Driver Debbie G Mrs dental asst Dr J H Stallings Jr r906 Hudson Av
" Deborah M Mrs computer opr Carden Prntg h100 Channing Av Apt 4f
" Denise h311 S La Salle St Apt 41a
" Earnest P (Debbie G) emp J & J Cabt Shop h2001 Ellis Rd
" Gloria H Mrs ofc wkr Long Meadow Farms r4314 Bracada Dr
" Hazel C opr Marchell's Hair Styling h111 W Lavender Av
" Herbert T (Ann T) bldg contr 1204 Cana St h1204 Cana St
" Leon E (Lyda) servmn D P Co rRt 4 Bx 43
" Minerva D Mrs emp Am Tob r1010 N Duke St
" Robt W agt Independent Life & Accident r4314 Bracada Dr
" Susan C h511 Downing St Apt D
" Wm mtcemn Hillhaven Conval Center r4 F Channing St
Drizner Marc K (Sherree A) phys Duke Univ & Hosp h2700 Sarah Av
Drop Inn Of Durham In: The Philip M Greene Pres-Mgr 3300 Guess Rd
Drucker James D emp Duke Univ & Hosp h618 S La Salle St Apt 6a
Drug-Lo Discount Drug Center Wm M Hardy Jr Mgr 639 Broad St
Drum James A (Carol) pres Durham Paint h3916 Swarthmore Rd
" Keith A (Barbara H) emp Durham Herald rChapel Hill NC
Drummond Wm T emp Duke Univ & Hosp r2445 Bluefield St
Dry David A (Bonnie M) opr D P Co h714 Lindley Dr
" Jerry (Brenda) serv sta atndt h414 Raynor St Apt B4
Dryden C S studt r704 N Buchanan Blvd
" Francis h2836 Chapel Hill Rd Apt 20h
Drye Danl F sup & pumping City Of Durham rRt 1 Bahama N C
" W Wayne (Libby J) analyst I B M h4504 Holloman Rd
Dryer Barbara P accts rec dept Coca-Cola h2206b W Knox St
" Erma opr Village Beauty Salon r3426 Cheek Rd
Dryhl Howard J serv eng Searle Analytic & Radio Graphic r302 Cheswich Pl
D-Sign Graphics Inc Charles Joyner Pres Robt L Smith V-Pres 3111 Chapel Hill Rd
Du Barry John (Mary G) free lance writer h1701 W Lakewood Av
Dubay Geo R (Lynne I) studt h1919 Morehead Av
" Geo R emp Duke Univ & Hosp r101 Gross Chemical Lab
" Lynne I Mrs tchr Lakeview Elem Sch r1919 Morehead Av
Dubbs Jamey L emp Duke Univ & Hosp rHillsborough
" Wm H (Jamey) instr DTI rHillsborough
Duberstein Barbara h311 S La Salle St Apt 36c
Dublin Patterson lab Budd-Piper Roofing r506 Ramsey St
Du Bois Lela S (Wid Henry C) hsekpg supvr Duke Univ & Hosp h207½ W Trinity Av
" Susan J emp Duke Univ & Hosp r909 Green St
Du Bose Anna studt r3909 Regent Rd
" D St Pierre (Valinda H) (Meadowmont Farm) rRt 6 Chapel Hill NC
" D St Pierre Jr (Frankie A) eng bldg div Nello L Teer Co h3909 Nottaway Rd
" Howard M Jr (Evelyn C) eng W D R C h823 N Buchanan Blvd
" Valinda H Mrs (Meadowmont Farm) rRt 6 Chapel Hill NC
Dubs Florence A (Wid Homer H) retd h2415 N Club Blvd
Dubuc Wilfred A (Rosie K) retd h1416 Pennsylvania Av
" Wilfrid (Joan F) emp United Airlines h2605 Acadia St
Ducey Paul asst mgr Hardee's rMelbourne Av
Duck Genevieve ofc sec Jones & Frasier r1213 Carolina St
" Genevieve cash Pappy's r2712 Cammie St
Ducker Angela D emp Duke Univ & Hosp rWashington D C
" Patricia C emp Duke Univ & Hosp rBx 6161 College Sta
Duckerey Gray r110 E Geer St Apt 3
Duckett Irene C (Wid Alf) retd h1808 Chapel Hill Rd Apt 8d
Duda Alf M emp Duke Univ & Hosp h2201 Marehead Av Apt 27
" Sadik T (Sophia B) prof St Augustine College h3115 Kenan Rd
" Safiyet emp Duke Univ & Hosp r3115 Kenan Rd
" Tulin studt r3115 Kenan Rd
" Turan studt r3115 Kenan Rd
Dudka Lynn F emp Duke Univ & Hosp rRt 8 Bx 456 Burlington
Dudley Beauty Center Joe L Dudley Mgr 3030 Fayetteville St

Vickers
ELECTRONIC AND STEREO CENTER
DURHAM'S ELECTRONIC SUPERMARKET
506 E. Main St., P.O. Box 8648 (27707)
Phone 688-6311

JOHN S. HORVATH CONSTRUCTION CO.
Stone and Brick Masonry
TEL. 286-0543
1805 FORREST RD. (27705)

DURHAM COLLEGE
MODERN AIR-CONDITIONED FOR YEAR ROUND COMFORT
G.I. Approved — Night and Day Classes — Accredited
Accredited As A Junior College of Business
College Plaza, 3128 Fayetteville St. (27707) Phones 688-3893 and 682-2607

Durham Hotel — Motel
The Cheerful Inn
FORMERLY JACK TAR
DOWNTOWN
Durham, North Carolina (27702)
Telephone (919) 682-1101

American Motors
Morgan Motors, Inc.
SALES AND SERVICE
3601 HILLSBOROUGH RD. (WD) (27705)
TEL. 383-253

DUDLEY
" Carol S maid Dutch Village Motel h207 Beacon St
" Carol S Mrs emp Le Chateau Restr h209b Beacon St
" Cyril h700 S Roxboro St
" D R h1302 Liberty St
" David dishwasher Howard Johnson's Restr r509 Holloway St
" Debra A studt r2720 Princeton Dr
" Dowd L (Virginia L) plmb Jobe Blackley Plmb h1205 N Driver St
" Joe L mgr Dudley Beauty Center rGreensboro N C
" Kenneth H (Betty J) prof U Of N C Med Sch h5311 Pelham Rd
" Lester E (Janie W) mach opr L&M h2648 Alston Avenue Rd
" Major (Emma C) lab L & M h1721 Alston Avenue Rd
" Marie W Mrs matron Durham College r425 Pilot St
" Patricia K studt r2720 Princeton Dr
" Roland E (Annie T) policemn City Of Durham h2720 Princeton Dr
" Saml L (Evelyn C) retd h307 Pekoe Av
" Wm driver L A Downey & Son h601 Carlton Av
" Wm h2006 House Av Apt 16
Duel R A h916 W Trinity Av Apt 11
Duey Eva r2310 Holloway St
Duff Denise E emp Duke Univ & Hosp r2752 Middleton St Apt 31l
" Floyd (Augusta G) nurses asst V A Hosp h1210 Taylor St
" Fredk G emp Lincoln Clinic r1210 Taylor St
" J C (Florence) h519 E Main St Apt 509
" Kenneth R custdn R T P r1210 Taylor St
" Kenneth R Rev (Marie P) agt Charlotte Liberty Life Ins h1300 Rosewood St
" Marie P Mrs bookmobile County Library r1300 Rosewood St
Duffey See Also And Duffy
" Bernard I (Edith B) prof Duke Univ & Hosp h2732 Dogwood Rd
" Helen H Mrs cafeteria mgr Holt Elem Sch rBywood Dr Rt 2
Duffin Gloria J emp Duke Univ & Hosp r215 W Corporation St
" James B (Lucille C) mtcemn Westwood Golf Course h215 W Corporation St
" Letha h519 E Main St Apt 702
" Walter (Sarah D) constn wkr Danl Constn h805 Glendale Av
Duffy See Also Duffey
" Dennis L h610 Wanda Ridge Dr
" Edw J emp Duke Univ & Hosp r1700 Chapel Hill Rd
" Edw J studt h1808 Chapel Hill Rd Apt 11d
" Eliane F Mrs r929 Orient St
" Jeanne h2116 Front St Apt B 3
" Ronald (Virginia) (Duffy & Sons) h3026 Alabama Av
Dufrane John J r311 S La Salle St Apt 19i
Dugan Danl h856 Louise Cir
" Dennis lab Caro Block r511 E Maynard Av
" Eliz interviewer State Emp Security Comn rRaleigh NC
" Erin slswn Baskin Robbins r2714 Broad St
" Fortune A (Sandra D) phys Duke Univ & Hosp h5415 Old Well St
" J V research asst L & M rRD 3 Box 134-B
" Kathleen B Mrs eligibility splst County Dept Social Servs r856 Louise Cir
" Mary W Mrs clk L & M rRt 3 Bx 134b
" Richard R (Shelly) supply service V A Hosp h2714 Broad St
" Thos M (Shirley A) hse staff Duke Univ & Hosp h311 S La Salle St Apt 12h
Dugar Eugene h5819 Newhall Rd
Dugard C John h2748 Middleton St Apt 14b
Dugaw Eugewek dir Watts Hosp r5819 Wewhall Rd
Duggan Geo M (Lucretia) sys analyst EPA h2503 Winton Rd
Dugger Robt A h3209 Alabama Av
Duggins Ray studt h1907 Erwin Rd Apt F
" Richd W (Nancy K) mgr Downtown Gallery h1017 W Trinity Av
Duhling David T appr electn Modern Elec r5028 Gatewood Dr
" J M h2112e Broad St Apt 21
" Mary W (Wid John M) beauty opr 219 Northwood Cir h219 Northwood Cir
" Sara Mrs typ dept supvr Thomas Knight Trent King & Co r5028 Gatewood Dr
Duke See Also Dukes
" A h1205 Donphil Dr
" A Bryant (Louise L) photog Research Triangle h1014 Midland Ter
" Acoustic Nursery Barbara Glass 82 Kimberly Dr
" Anna P (Wid Malichi) retd h923 Sedgefield St
" Annie U Mrs ofc sec L & M r3521 Duke Homestead Rd
" Apartments 2501 Pickett Rd
" Barbara A emp Duke Univ & Hosp r1023 Wells St

DUKE
" Betty J emp Duke Univ & Hosp rRt 3 Bx 136a
" Betty L Mrs sec City Development Comn rApex NC
" Beverly A Mrs utilitymn teller Wachovia Bk & Tr r111 Hamlin Rd Rt 5
" Bobby W emp Duke Univ & Hosp rRt 3 Bx 253 Apex
" Bruce E (Helen A) supvr Servicetown 66 Truck Stop h908 Midland Ter
" Chapel Cemetery 800 Old Oxford Hwy
" Charles E whsemn N C Mut Whol Drug r3300 Hursey St
" Clifton emp Duke Univ & Hosp r1301 Junction Rd
" Connie L tchr Oak Grove Sch r bx38 Hamlin Rd Rt 5
" & Duchess Apartments 1803 House Av
" Edw M (Peggy S) formn Duke Univ & Hosp h900 Glenco R
" Elbert S (Twila J) mach Sperry Rand h1103 Eva St
" Elsie D encoder opr Genl Tel r326 Bandock Dr
DUKE ENDOWMENT THE, M Wilson Nesbitt Director, Albert F Fisher Assistant Director, Rural Church Affairs, 3329 Chapel Hill Blvd, Forest Hills Station, P Box 8816 (27707), Tels 489-3359 And 489-3350
" Eug P (Alice) refgr & air condtg mech Duke Univ & Hosp h2815 S Waycross Rd
" Fred (Jackie) sht mtl wkr Comfort Engs rRt 5 Bx 93
" Harold G (Peggy) sht mtl wkr Comfort Engs h3129 N Roxbo Rd
" Helen nurses aide Hillcrest Conval Center r908 Midland Te
" James B emp Duke Univ & Hosp rRt 3 Bx 136a
" James P (Janet H) prs formn GBM h2820 Fairlawn Rd
" James S ticket agt Union Bus Term r2410 Ferrell Rd
" Janice opr Jean's Hair Styling r707 Iredell St
" Janie h2725 E Geer St Lot 21
" Janis recpt Gene's Hairstyling Salon
" John E (Brenda P) (Duke's Exxon) h2012 Bivins St
" Joseph W studt r5102 Partridge St
" Kathie W studt r5102 Partridge St
" Kenneth L instr Duke Univ & Hosp h2736 Mc Dowell Rd
" L L h500 Du Pont Cir Apt 2
" Leroy (Annie L) dept mgr L & M h3521 Duke Homestead d
" Lillie M r416 Craven St
" Linda opr Virginia's Hair Styling r2105 E Club Blvd
" Linwood J facilities training admn Genl Tel h bx111 Haml Rd Rt 5
" Louise L h1000 Ruby St Apt 6
" Lynwood D insp Pittsburgh Testing Laby h910 W Trinity Apt 6a
" Malachi lab L&M r911 Onslow St
" Manor Apartments (Roberts Assocs) 311 S La Salle St
" Mary D Mrs clk typ Central Caro Bk & Tr rBahama
" Mary G Mrs ofc wkr Lowes Of Durham rRt 1 Bx 205 Ba ma NC
" Memorial United Methodist Church Rev Charles S Hubba Pastor 504 W Chapel Hill St
" Memorial Week Day School Martha Crenshaw Dir (nurser sch 504 W Chapel Hill St
" Mollie C (Wid Thos W) retd h2406 Green St
" Motor Lodge Inc Vernon Smith Mgr 4144 Chapel Hill Bl
" Mozell retd r1610 Juniper St
" Onis (Lottie M) mach opr Am Tob h408 Junction Rd
" Park 1530 Acadia St
" Patsy C Mrs records clk Crum & Forster Ins Co's r3300 Hursey St
" Pattie W Mrs clk L & M h5102 Partridge St
" Paul W mtce eng City Of Durham rGeneral Del Chapel H NC
" Percy L (Patsy L) carp Riggs Constn h416 Craven St

DUKE POWER CO

OFFICERS
H E SHOAF, DISTRICT MANAGER
J WADE WHITE
MANAGER OF ENGINEERING CONSTRUCTION AND OPERATIONS
WILLIAM G PLYLER JR
SUPERINTENDENT OF TRANSPORTATION DEPARTMENT
JOHN A GREER JR
CLAIMS AGENT
A P MANGUM
OFFICE SUPERVISOR
CHARLES L CRUSE
COMMERCIAL MANAGER
LIGHT AND MAJOR

PROPERTY SALES
INVESTMENTS
DEVELOPERS
Restricted Residential Areas
2810 N. Roxboro Rd.
P.O. Box 789
Tel. 477-2121
Durham, N.C. (27702)
Carver Realty Co., Inc.
REAL ESTATE

DC May COMPANY, INC.
CONTRACTORS
Sandblasting Painters-Paper Hangers-Decorators Art Gallery
Imperial Bldg. 215 Morris St. (27701) Phone 688-2338

DUKE POWER CO—CONTD
ELECTRICAL APPLIANCES
HEAT, LIGHT AND POWER
101 E MAIN ST
PO BOX 1011 (27702)
TELEPHONES
MAIN OFFICE 682-1151
ELECTRIC TROUBLE 682-5541
CUSTOMER SERVICE 682-0347
BUS TRANSPORTATION
111 VIVIAN ST
TELEPHONE 688-4587

" Preston r401 W Club Blvd
" R Linwood emp Duke Univ & Hosp rRt 3 Bx 253 Apex
" Raymond W (Peggy D) retd h2718 Hillsborough Rd
DUKE-RHODES STUDIO (Grace P Rhodes), Brush Oil Portraits, Professional Photographer, From Passport And Applications Up To Wall Size Brush Oil Portraits, "House Of Fine Portraits Studio Hours 10-1 And 2-6 Daily, Near Northgate, 1415 Watts St (27701), Tel 688-7044
Richd J trans & utilities City Of Durham r1205 Donphil Rd
S M h901 Chalk Level Rd Apt Y 2
Saml O (Margie T) retd h2507 Hart St
Steph O (Barbara A) studt h1023 Wells St
Thos T swtchmn Genl Tel rBx 317 Wake Forest Hwy Rt 6
Tom h2720 Broad St
Tower Apartments 807 W Trinity Av
Univ Hospital Private Diagnostic Clinic Roy N Crenshaw Business Dir surgical div Duke University Rd
Univ International House Mrs Jean D Wilbur Dir 2022 Campus Dr

DUKE UNIVERSITY
(PRESIDENT'S OFFICE)
GENERAL ADMINISTRATION
TERRY SANFORD
PRESIDENT
JOHN O BLACKBURN
CHANCELLOR
FREDERIC N CLEAVELAND
PROVOST
CHARLES B HUESTIS
VICE-PRESIDENT FOR
BUSINESS AND FINANCE
WILLIAM G ANLYAN
VICE-PRESIDENT FOR
HEALTH AFFAIRS
JUANITA M KREPS
VICE-PRESIDENT
J DAVID ROSS VICE-PRESIDENT
FOR INSTITUTIONAL ADVANCEMENT
VICTOR A BUBAS
VICE-PRESIDENT FOR COMMUNITY RELATIONS
STEPHEN CANNADA HARWARD
TREASURER AND ASSISTANT SECRETARY
J PEYTON FULLER
ASSISTANT VICE-PRESIDENT AND CONTROLLER
HAROLD W LEWIS
VICE-PROVOST
AND DEAN OF FACULTY
JOHN C Mc KINNEY
VICE-PROVOST
AND DEAN OF THE GRADUATE SCHOOL
JOHN M FEIN VICE-PROVOST AND DEAN
OF TRINITY COLLEGE OF ARTS AND SCIENCES
FREDERICK C JOERG
ASSISTANT PROVOST FOR ACADEMIC
ADMINISTRATION
ANNE FLOWERS
ASSISTANT PROVOST FOR EDUCATIONAL
PROGRAM DEVELOPMENT
WILLIAM J GRIFFITH
ASSISTANT PROVOST AND DEAN OF
STUDENT AFFAIRS

DUKE UNIVERSITY—CONTD
JOEL L FLEISHMAN, VICE-CHANCELLOR
FOR PUBLIC POLICY EDUCATION AND
RESEARCH
DIRECTOR OF INSTITUTE FOR POLICY
SCIENCES
AND PUBLIC AFFAIRS
BENJAMIN EDWARD POWELL
LIBRARIAN
WILLIAM E KING
UNIVERSITY ARCHIVIST
CLARK R CAHOW
UNIVERSITY REGISTRAR AND
ACTING DIRECTOR OF ADMISSIONS
OLAN LEE PETTY
DIRECTOR OF SUMMER SESSION
RUFUS H POWELL
SECRETARY OF THE UNIVERSITY
CHARLES LINN HASLAM
UNIVERSITY COUNSEL
DUKE UNIVERSITY RD (WEST CAMPUS) (27706)
W MAIN ST NEAR BUCHANAN BLVD (EAST CAMPUS: 27708)
TELEPHONE 684-8111
(See Index To Advertisers)

" University Barber Shop David Fowler Mgr Duke University Rd
" University Chapel Duke University Rd
DUKE UNIVERSITY-COMMUNITY HEALTH SCIENCES Dr E Harvey Estes Chairman, 0-1 Grauduate Center Trent Dr (27710) Tel 684-5314

DUKE UNIVERSITY DEPARTMENT OF DEVELOPMENT GIFT RECORDS OFFICE
DOROTHY P BROCK
DIRECTOR
2127 CAMPUS DR (27706)
TELEPHONE 684-2338

DUKE UNIVERSITY-DIRECTOR OF ALUMNI AFFAIRS
ROGER MARSHALL
DIRECTOR
ALUMNI AFFAIRS
DUKE UNIVERSITY
2138 CAMPUS DR (27706)
TELEPHONE
684-3514
DUKE UNIVERSITY-EMPLOYEE RELATIONS Herbert Aikens Director, 2106 Campus Dr (27710) Tel 684-6513
" University Hospital Stuart M Sessoms Dir Duke University Rd

DUKE UNIVERSITY LAW LIBRARY
I I KAVASS
LAW LIBRARIAN
LIBRARY
TOWERVIEW RD
WEST CAMPUS (27706)
TELEPHONE
684-3395

DUKE UNIVERSITY LIBRARY
BENJAMIN E POWELL
UNIVERSITY LIBRARIAN
LIBRARY
DUKE UNIVERSITY RD
WEST CAMPUS (27706)
TELEPHONE
684-2034

DUKE UNIVERSITY MEDICAL CENTER-EMERGENCY DEPARTMENT
Duke University Rd (27706) Tel 684-8111

JONES OUTLET AND
GOSPEL PROMOTOR ENTERPRISE
Religious Articles—Cosmetics—Clothing
Patent Medicines—Gospel Groups
Suite 4, Vickers Office Bldg. 1105½ W. Chapel Hill St. (27701) Tel. 493-2248

CASH'S USED CARS
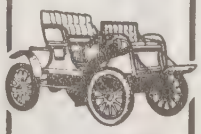
No Money Down
At Wellons Village Shopping Center 1810 Holloway St. (27703)
TEL. 682-5565

MAKERS OF FINE FURNITURE FOR THE ENTIRE HOME
1612 E. Geer St. (27701)
½ Mile Out On Hwy. 15 A North
Y and J Furniture Co.
REFINISHING REPRODUCTIONS
Phone 682-6131

COUCH FURNITURE COMPANY INC.
A COMFORTABLE NAME IN FURNITURE
TEL. 286-7338
714 Ninth St.
West Durham Station
P.O. Box 3038
Durham, N.C. (27705)

DICK'S TV
SALES & SERVICE
DICK'S TV SALES & SERVICE (W. DIXON)
Repairs All Makes and Models
All Work Guaranteed
Stereo Equipment Featuring
Electrophonic and Components
Wholesale Prices
1007 W. Chapel Hill St. (27701)
Tel. 688-3147
TV RADIO-TV SERVICE

HOME SECURITY LIFE INSURANCE COMPANY
HOME OFFICE
505 W. CHAPEL HILL STREET
P.O. BOX 61
DURHAM, N.C. (277(
TELEPHONE 682-54

DUKE UNIVERSITY-OFFICE OF STUDENT LOAN

Henry Morgan Bursar, 102 Allen Bldg, 108 E Duke St (27706) Tel 684-2729

" Virginia W (Wid Charles) retd h532 Barnes Av
" Wm B (Geneva E) carp Trout & Riggs h3729 N Roxboro Rd
" Wm C mech Model-Durham Lndry Clns r103 E Markham St
" Willie h bx110 Hamlin Rd Rt 5
" Wilma T (Wid Clarence) retd h705 Old Oxford Hwy
Duke's Chapel Methodist Church Rev James E Sutton Pastor 811 Old Oxford Hwy
" Exxon Service Center (John E Duke) 1209 W Main St
" Tavern T D Young Mgr 204 E Chapel Hill St
Dukes See Also Duke
" Anne J Mrs maid h1101½ Calvin St
" Annie r1018 Berkeley St
" Charles A (Aurelia A) retd h1309 Oakland Av
" Cora B Mrs lunchrm atndt Central Caro Bk & Tr r2123 Corona Av
" Diane F emp Duke Univ & Hosp r16 H Middleton St
" Eddie emp L & M h908 Morning Glory Av
" Hugh h2132 Bedford St Apt 21
" Hugh L (Diane) studt h2748 Middleton St Apt 16h
" Jessie (Annie B) lab Wm Muirehead Constn h1018 Berkeley St
" Melvin (Lucy H) cement fnshr Muirhead Constn h1229 Berkeley St
" Thos H III (Brenda S) studt h1318 Carroll St
" Ulysses Mrs maid h21d Mc Dougald Terrace Apts
" Viola r1405 Manteo St
Dula Wm A (Meredith) asst v-pres-asst sec Home Security Life Ins h3511 Westglen Rd
" Wm C (Citizens Press) h1411 Norton St
Dull Ann emp Sara Barker Day Center r916 W Trinity Av Apt 9
" R S h506 N Buchanan Blvd Apt 2
Dumas Allen h1108 Drew St Apt B
" Donnie h3424 Glasson St Apt C
" Julius D (Lena J) retd h bx429 Stanley Rd Rt 8
" Paul J Jr (Anne P) dir pub safety Duke Univ h3819 Hillgrand Dr
Dumke James emp Duke Univ & Hosp h2009 Southwood Dr Apt 15

DUN & BRADSTREET INC

Glen G Rubow Manager, Lynn E Midkiff Reporting And Service Manager, Mercantile Agency, 1600 Hillsborough St, PO Box 10586, Raleigh, N C (27605), Tel 828-0381

Dunas D h800 Hopkins St Apt B12
Dunavey Susan J emp Duke Univ & Hosp r1505 University Rd Apt 9g
Dunaway David H (Sharon D) collections comptroller City Of Durham h5307 Peppercorn St
" Doris Mrs cafeteria mgr Lakewood Sch r819 Wilkerson Av
" E Doris Mrs food serv mgr City Bd Of Educ r1009 Golf St
" Frank h4216 Garrett Rd Apt I 12
" Georgia h1217 Holly St
" Geraldine emp Burnham Van Serv
" Wm F emp L&M h1009 Golf St
Dunbar Charles h1505 Duke University Rd Apt 6g
" Claretta laby asst Lincoln Hosp h516a Martha St
" Donald A (Irene G) elec eng IBM h5307 Newhall Rd
" Ellis E h1203 Ruffin St Apt F6
" J h801 Underwood Av Apt 1a
" Juanice E emp Duke Univ & Hosp rP O Bx 154 Liberty
" Norman emp Duke Univ & Hosp rBx 1173 Duke Sta

DUNBAR REALTY & INSURANCE CO, Mrs Bernice H Ingram President-Manager, Real Estate Brokers And Agents, Property Management, Rentals And Bonds 1213 Fayetteville St (27707), Tel 682-1660

Duncan Allyson K studt h217 W Geer St Apt 1
" Anne M law librn N C Central Univ r204 Pekoe St
" Arvis E (Malinda C) driver Roadway Exp h925 Maxwell Av
" B L h2500 Shenandoah Av
" Becky rn Duke Hosp h311 S La Salle St Apt 24k
" Cary B studt h311 S La Salle St Apt 42n
" Charlene Mrs mail clk Genl Tel r521 Barton St Apt B
" Charles C Jr (Faith) phys Duke Univ & Hosp h108 Baldwin Dr
" Colon K (Evon D) parts analizer IBM h1915 Faucette Av
" Dorothy h904 E Club Blvd
" Ella L food serv asst N C Central Univ h1219½ Dawkins St
" Everette D (Brenda) mech Epes Transport Sys rRt 1 Bx 102 Chapel Hill NC
" Exie D retd r113 W Seeman St
" Fred M (Gladys S) retd h1116 Oval Dr

DUNCAN
" Gertrude S retd h113 W Seeman St
" Grover O (Georgie M) tex wkr Burlington Indus h3302 Cole Mill Rd
" Harold H (Virginia D) retd h3514 Sheridan Dr
" Howard B instr N C Central Univ h311 S La Salle St Apt 3
" J Joe mgr Kwik Pik rRoxboro NC
" Jacquelyn emp Duke Univ & Hosp r108 Baldwin Dr
" James H (Rosemary) program mgr Capcities Communications r2309 Strawberry La
" Josephine C Mrs h1409 Woodland Dr
" June W studt r925 Maxwell Av
" Kirk M (Mamie H) retd h3639 Guess Rd
" Larry (Vickie) h1808 Chapel Hill Rd Apt 8a
" Larry r1219½ Dawkins St
" Lena J (Wid Pat) r2505 Richwood Rd
" Lessie M (Wid Wm J) retd h2606 N Roxboro Rd
" Linda E Mrs tchr Carr Jr Hi Sch r2209 Alabama Av
" Marvin E (Mary G) assoc prof N C Central Univ h521 Nelso St
" Michl (Linda) emp Duncan Iron & Mtl h2209 Alabama Av
" Nancy R emp Duke Univ & Hosp r311 S Lasalle St Apt 24l
" Peggy S clerical wkr Sperry Rand h907b Chester St
" Philip L (Leatrice) vehicle main formn D P Co rP O Bx 44 Bahama N C
" R S emp RTD h1414 Duke University Rd
" Robt r402 N Guthrie Av
" Robt A h18e Carriage House Apts
" Robt A emp Duke Univ & Hosp r1505 Duke Univ Rd Apt 8
" Robt G (Ann) grounds supt N C Central Univ h204 Pekoe A
" Robt L (Linda) whse supvr Pub Serv r102 Debra Dr
" Ruth E r507a Oakwood Av
" Susan G emp Duke Univ & Hosp rBx 7006 College Sta
" Thos G studt r3514 Sheridan Dr
" Tommy mgr Tarheel Mtr Sls r3151 Cheek Rd
" Trula K (Wid Herbert) sr asmblr Duke Univ & Hosp h906 Trinity Av Apt 8
" W Venable (Marie T) driver M M Fowler Inc rChapel Hill C
" Wylie h1312 Wyldewood Rd
Dunegan Cora A retd h2919 Nellowood St
" Emanuel studt r2919 Nellowood St
" Jonathan (Emma L) constn wkr h1701a Gunter St
Dunevant Coy (Linda) security ofcr Sears h8h Carriage House Apts
" P G (Eliz) agt Durham Life Ins rRoxboro NC
" Wm correctional ofcr State Dept Corrections rSomera N C
Dunham Carpet Cleaning Service Charles E Dunham Mgr 292 Kanewood Dr
" Charles E (Billie J) mgr Dunham Carpet Cln Serv h2920 Kanewood Dr
" Edgar W (Lizette T) retd h617 Swift Av
" Foods Charles Dunham Pres 1000 N Roxboro St
" Judith E emp L & M r822 Gattis St
Dunigan See Also Dunnagan Dunnegan And Dunnigan
" Annie M dir St Marks Nursery r619 Massey Av
" Charles H emp Duke Univ & Hosp r619 Massey Av
" Merma W (Wid Charlie) retd h619 Massey Av
Dunkin Donuts Leroy Godbolt Mgr 2103 N Roxboro Rd
Dunlap Atlas W mtce supvr Durham Exch Club Sheltered Wk Shop rAlston Av
" Claude emp City Of Durham h704 Holloway St Apt 2
" Claude (Betty) emp Handle Lumber h509 Walton St
" Dwight M hsekpr Duke Univ & Hosp h1835 Cheek Rd Apt le
" Edwin H (Helen C) researcher 116 Emerald Cir h116 Emer Cir
" Geo H studt h1315 Morreene Rd Apt 10 K
" Jane C supvr City Of Durham r1204 Horton Rd
" Paul P appraisal asst Joseph A Robb Realtor r1204 Horton
" Robt studt h2226 Elba St
" Warren L (Lois J) plant supvr City Of Durham h3317 Acke Av
" Willie M emp Duke Univ & Hosp r1913 S Alston Av
" Yvonne S emp Duke Univ & Hosp r1835 Cheek Rd
Dunlapp Cherl F Mrs clk Central Caro Bk & Tr r2007 House Apt 19
" Douglas G recruiter U S M C Recruiting Ofc
Dunlevy Mrylen E h315 Foushee St
" Susan H Mrs emp Hillandale Elem Sch r816 Archdale Dr
Dunlow Dutie M (Brenda F) business mgr I B M h133 Monte Cir
Dunn Albert A h1035 Sherwood Dr Apt D
" Ann R emp Duke Univ & Hosp r1715 Cole Mill Rd
" Archie L Jr (Dorothy G) constn wkr Roberts Constn h612 Hyde Park Av

GUARANTY STATE BANK
The little bank on the corner.
lain and Market Streets/Durham, N.C. (27702) P.O. Box 1731 (919) 688-9361

UNN
Arluna retd h823 Gattis St
Betty D clk typ GBM r911 S Alston Av
Billy R (Mildred R) pres Dunn Real Est Agcy h1012 Broad St
Carol h4216 Garrett Rd Apt K16
Carolina A (Wid James L) nurse 2618 Owen St h2618 Owen St
Ceclia emp Duke Univ & Hosp rKensington Md
Charlotte r911 S Alston Av
Clarence emp Smith James & Sons r2201 Brownleigh Av
Craig (Carrie) pntr h905 Iredell St
D K Jr h12f Carriage House Apts
Daryl W store clk W D Lbr h1415 Glendale Av
Debra C emp Duke Univ & Hosp rBx 6261 College Sta
Dorothy Mrs food serv City Bd Of Educ r612 N Hyde Park Av
Dorothy M cook Croasdaile Country Club r911 S Alston Av
Eunice H emp Duke Univ & Hosp r2201 Brown Lee Pl
Foy P ofc sec Earl J Latta Inc rTimberlake NC
Gaither W sanitarian County Health Dept rRt 1 Timberlake NC
Goldie A emp Duke Univ & Hosp
" Helen H Mrs cafeteria mgr Oak Grove Sch r814 Foster St
" Horace jan Lions Club Indus For The Blind r203 N Guthrie St
" Ida P (Wid Wm) retd h209 S Elm St
" Ila h904 Halifax La
" Isabel W (Wid Manley) retd h902 Cox St
" Jack lab City Schs
" James R whsemn Lowes Of Durham rRoxboro NC
" Joseph J (Yolanda J) (Dri-Wall Constn) h1001 W Trinity Av
" Kathleen A emp Duke Univ & Hosp rBx 4042 Duke Sta
" Lizzie J (Wid Burt) prsr Rite-Way Lndry & Clns h1307 N Alston Av
" Lucy Mrs organist Fuller Mem Presby Ch r1014 Broad St
" Martha J emp Duke Univ & Hosp rBx 6441 College Sta
" Mary A Mrs reporter Durham Herald rRt 8 Chapel Hill NC
" Matthew (Ethelean R) constn wkr Wm Muirhead Constn r1307 N Alston Av
" Maude W (Wid W B) retd r508 S Buchanan Blvd
" Merrimac h403 Anderson St
" Michl studt h700 Morreene Rd Apt M1
" Mildred R Mrs v-pres Dunn Real Est Agcy r1012 Broad St
" Mitchell studt r1911 Erwin Rd Apt K
" Mitchell B emp Duke Univ & Hosp rBx 9531 Duke Sta Burton Hall Rm 404
" Nancy C Mrs mkt asst Central Caro Bk & Tr r1610 Glenn School Rd
" Nathl A (Mamie G) retd h409 Brant St
" Nil M (Susan G) phys Duke Univ & Hosp h3015 Oxford Dr
" Patricia h2200 Elder St Apt 1
" Patrick (Carol) h1829 Front St Apt G12
" Peter jan Tiffany's Bakery r1101 W Trinity Av
" Philip H emp Duke Univ & Hosp rBx 2739 Duke Med Ctr
" Real Estate Agency Billy R Dunn Pres Mrs Mildred R Dunn V-pres 1014 Broad St
" Reinald M electn Modern Elec r1610 Glenn School Rd
" Richd J (Katherine E) studt h104 Jennings La
" Robt L (Emma A) retd h3219 Guess Rd
" Roy B emp Duke Univ & Hosp r2937 Cheek Rd
" Sawlin file clk Reliance Ins r911 S Alston Av
" Stan studt r208 Knox Cir
" Ta h1106 Douglas St Apt D125
" Timan L (Ann R) pastor Pleasant Green United Meth Church 715 Cole Mill Rd
" Vanda S credit correspondent Sears r1817 Ellis Rd
" Vinon R (Ruth) mgr Mulberry Rest Home h2319 Stroller Av
" Walter T (Mamie C) retd h2323 Stroller Av
" Wanda J emp Duke Univ & Hosp rBurlington NC
" Wayne S (Carolyn A) hlpr Quality Elec r612 N Hyde Park Av
" W G emp Duke Univ & Hosp
" Wade O (Fannie M) driver Genser Trucking h911 S Alston Av
" Wilford A h229d Carriage House Apts
" Yvonne r1315 Morreene Rd Apt 20 K
Dunigan See Also Dunigan Dunnegan And Dunnigan
" Al F Mrs beauty shop 2501 Cascadilla St h2501 Cascadilla
" B (Nancy S) slsmn Swift & Co rChapel Hill NC
" Bonie B key punch supvr L & M h2501 Cascadilla St

DUNNAGAN
" Jesse T (Lucille G) slsmn Garrard Sausage h1210 W Murray Av
" John L (Linda) constn formn D P Co rUmstead Rd Rt 2
" Kermit E Jr (Susan) wldr Indus Mtl Flame Sprayers r2214 Hillandale Rd
" Lea A studt r3318 Mossdale Av
" Robt G (Frances B) agt Home Beneficial Life Ins h3318 Mossdale Av
" Ted H optom E V Grace r1103 N Guthrie Av
" Theo L (Irene K) carrier PO h1103 N Guthrie Av
" Trinka B sys analyst Conduit r118 Pinecrest Rd
Dunnegan Brinkley E (Edna E) slsmn Town & Country Furn h1423 Arbor St
" Charles B (Irma) mech Pilot Frt Carriers rRt 8 Bx 218
" Charlie G (Hazel P) plmb Jobe-Blackley Plmb r3310 Rose Of Sharon Rd
" Clyde S retd r1406 N Duke St
" Doris h2116 Front St Apt A 8
" Evelyn cafeteria wkr Hillandale Elem Sch r3300 Rose Of Sharon Rd
" Gregg S H III h2112e Broad St Apt 47
" Hassie C retd h1406 N Duke St
" Hubert (Lillian H) h509 Todd St
" Octavia h1309 North St
Dunnigan Kenneth P emp Duke Univ & Hosp r2410 Chapel Hill Rd
" Louise M (Wid Willie) retd h821b Glendale Av
Dunning Jane E emp Duke Univ & Hosp r1420 Wyldewood Rd Apt B2
" Jane E emp Duke Univ & Hosp h1420 Wyldewood Rd Apt B2
" John F (Louise K) emp State Bd Health h5312 Revere Rd
" Linda L studt r5312 Revere Rd
" Melissa M studt r5312 Revere Rd
" Milton R (Dianne E) eng Genl Tel h4016 Deepwood Cir
Dunseath Ross research asst Duke Univ r206 W Markham Av
" Wm R Jr emp Duke Univ & Hosp r206 W Markham Av
Dunseith Richd J emp Duke Univ & Hosp rBx 5645 Duke Sta
Dunsmore Wm T h5324 Revere Rd
Dunson See Also Dunston
" Anne Mrs dec Lakewood Decorating & Home Care r1711 Mohegan Dr
" Horace A (Pauline M) retd h905 N Hyde Park Av
" Larry D production supvr L & M r1711 Mohegan Dr
" Thos R studt r905 N Hyde Park Av
Dunstan Edw J cardtndr Burlington Dosmetic r408 E Geer St
Dunston Bessie retd h1404 Rosewood St
" Glennie C emp Duke Univ & Hosp r1709 A Gunter St
" Gloria E emp Duke Univ & Hosp r713 Justice St
" James T (Eleanor M) brk mason Borden Brk & Tile h231 S Miami Blvd
" Joan I emp Duke Univ & Hosp r707 Justice St
" Laura r1921 Lewis St
" Mary B r119½ W Chestnut St
" Otis B (Joan N) prod selector Colonial Whse h707 Justice St Rt 8
" Pamela emp Duke Univ & Hosp r600 Elf St Apt B3
" Patricia A Mrs clk-typ N C Mut Life Ins rOxford NC
" Robt (Madonna N) retd h507 Ottawa Av
" Robt D emp Duke Univ & Hosp r1709 A Gunter St
" Stephen S (Betty P) retd h1507 S Alston Av
" Wm P custdn Lakewood Ymca h1921 Lewis St
" Wm P III emp Burl Indus r1921 Lewis St
" Zack (Freddie) retd h1115½ Willard St
Dupont Cir Apts (The Apartment Shop) 500 Du Pont Cir
Dupree Bertie J retd h509 Park Av
" Brenda emp Belk's r1221 Lakeland St
" James C (Ona E) farmer h3419 Glenn Rd
" John studt r2917 Cedarwood Dr
Duran Walter N emp Duke Univ & Hosp r2836 Chapel Hill Rd Apt 16f
Duranske Matthew studt r1312 Clinton Rd
" Ronald G (Pearline E) drftsmn IBM h1312 Clinton Rd
" Roni A studt r1312 Clinton Rd
Durant Albert (Retha M) water & sewage mtcemn City Of Durham h211 Edward St
" Robt mgr Help Hse

Experts in Environmental Comfort
Carolina Air Conditioning Co. Inc.
Phone 489-9169
502 W. Lakewood Ave. Durham, N.C. (27707)

Starling's Enterprises Ltd.
Heating and Air Conditioning
State Lic. 6659
Residential — Churches — Business In The Carolinas and Virginia
Durham 383-3792 Rt. 1, Box 271-38 Raleigh 266-0320

C. C. WOODS CONSTRUCTION COMPANY, Inc.
GENERAL CONTRACTORS
Established 1933
FRANCHISED CONTRACTORS OF STRAN-STEEL BUILDINGS
2534 Chapel Hill Blvd., P.O. Box 569 (27702) Tel. 489-9116
ASSOCIATED GENERAL CONTRACTORS OF AMERICA

HOMEOWNERS' PACKAGE POLICIES

GARRISON INSURANCE SERVICE Inc.
ALL KINDS OF INSURANCE
ROBERT D. GARRISON, JR., President ROBERT DEWELL, Vice President
Suite 200 Snow Bldg. 331 W. Main St. P.O. Box 1189 (27702) Dial 688-7313

FIRE
AUTOMOBILE
LIABILITY

Irene's Studio of Dance
1603 GUESS ROAD DURHAM, NORTH CAROLINA (27701)
Phone (919) 286-4771
MODERN JAZZ
ACROBATICS
BALLET
TAP
ALL TYPES OF BALLROOM
CLASSES FOR:
ADULTS
BOYS
GIRLS
Certified: Dance Masters of America Specialists In Children's Services

COLE CONSTRUCTION CO., Inc.
General Contractors
Phone 286-1123
1914 Perry St. (West Durham) (27705)
GENERAL CONTRACTORS ASSOCIATION OF AMERICA

DURANT
" Robt tchr Drug Center h703 Liberty St Apt A
" Robt J emp Duke Univ & Hosp r1207 D Naples Pl
" Robt W (Belle) v-pres Wm Piatt & Co rWinston-Salem NC
Durante Ernestine S sr clk typ Duke Univ & Hosp hH5 Atlantic St
" Regina D emp Duke Univ & Hosp r4216 Garrett Rd Apt H31
" Reginald h3311 Shannon Manor Apts Apt 18f
Durbin Betty S Mrs h2819 Cascadilla St
" Bruce mgr Triangle Whol Distr h707 Morehead Av
" James S mtcemn Moreen West Apts r2819 Cascadilla St
" M h311 S La Salle St Apt 22i
Durden Anne O emp Duke Univ & Hosp r2532 Wrightwood Av
" Dorothy G emp Duke Univ & Hosp r1506 Englewood Av
" John L Rev (Dorothy G) pastor Princess Chapel h1506 Englewood Av
" Mildred D (Wid Virgil E) retd h1019 W Lakewood Av
" Robt F (Anne O) prof Duke Univ & Hosp h2532 Wrightwood Av
Duren Henry r1012 Angier Av
" Henry M (Gladys T) h314 Chatham Pl
Dureu Willie E r314 Chatham Pl
DURHAM ACADEMY INC, Robert D Johnston Headmaster, Kindergarten To Twelfth Grade, 3116 State Highway 751 (27707), Tel 489-9118, 3601 Ridge Rd (27705) Tel 489-6569
" Albert P (Lilie C) (Parker Janitorial Serv) h2521 Highland Av
" Alcohol Abuse & Alcoholism Services Frank Miller Dir Phys 1200 Broad St
DURHAM ANIMAL CLINIC (Eugene J Richmond) Practice Limited To Dogs And Cats, Clinic Hours Mon-Fri 8:00 AM To 6:00 PM, Sat 8:00 AM-12:00 AM, Doctor Hours 9:00 AM-12:00 AM, 3:00 PM-6:00 PM, Office Hours By Appointments, 4306 Roxboro Rd (27704) Tel 471-1579
" Animal Shelter James Morris Dir 2117 E Club Blvd
" Ann libry clk Univ Of N C r1213 N Miami Blvd
" Annie R r2939 Chapel Hill Rd
" Art Guild Inc 810 W Proctor St
" Athletic Park 428 Morris St
" Auto Body Service (C M Turner) 722 Iredell St
DURHAM AWNING CO INC, F Lendon Brantley President, William Brantley Vice-President, Mrs Gerdie D Brantley Secretary-Treasurer, Aluminum, Canvas And Fiberglass Custom Made Awnings, Patios, And Carports, Tents, Tarpaulins And Truck Covers, Made To Order Venetian Blinds, Storm Doors, Storm Windows, Ornamental Iron Work, Railings And Columns, Wrought Iron Specialties, Quality Steel And Aluminum Fencing, Quarter Century Of Dependability 705 Foster St (27701), Tel 688-4536 (See Index To Advertisers)
" Benj F Jr (Betsy R) plant supvr Genl Tel h423 W Maynard Av
" Benj F III studt r423 W Maynard Av
" Betsy R emp Duke Univ & Hosp r423 Maynard Av
" Beverley asst mgr Adult Probation Ofc r5401 Highland Dr
" Bicentennial Robt Chatman Mgr 111 N Corcoran St Rm 514
" Blood Bank Mrs Helen H Carrington Supvr 113 E Parrish St
" Blue Printers Marvin Bishop Pres Julia Alexander Sec- Treas 212 N Mangum St
" Box Co Robt E Wainscott Mgr 1400 E Geer St
" Brazing & Welding Works (Isaac E Murray Jr) 346 Roney St

DURHAM BUILDERS SUPPLY CO
OFFICERS
WM T BOBBITT
PRESIDENT-TREASURER
JAMES W MORRIS, VICE-PRESIDENT
EDWARD PLONSKI, SECRETARY
BUILDERS' HARDWARE
BUILDING MATERIALS
BUILDERS' SUPPLIES OF ALL KINDS
BUILDING SPECIALTIES
105 S BUCHANAN BLVD (27701)
TELEPHONE 688-1381
(See Index To Advertisers)

" Building & Construction Trades Council James D Rigsbee Sec 705 N Mangum St
" Burnice W (Mary G) h914 Alma St
" Business & Professional Chain Ralph A Hunt Exec V- Pres 511 Grant St
" C A (Durhams Auto Mart) rPO 98 Hillsborough N C
" Carl M emp Duke Univ & Hosp r4216 Garrett Rd Apt L20
" Carpet Center Inc C D Kennedy Pres J Kennedy V- Pres V R Brinkley Sec W Kennedy Treas 2635 Chapel Hill Blvd
DURHAM CENTRAL LABOR UNION INC A F L-C I O Richard Ray President, Walter O Daye Financial Secretary, Glen Blaylock Recording Secretary, Committee On Political Education 118 S Miami Blvd (27703), Tel 596-3192
" Ceramic Supplies Walter R Hobby Pres Mrs Helen J Hobby V Pres 1347 Avondale Dr
" Chamber Music Guild 810 W Proctor St
" Chamber Of Commerce Victor A Bubas Pres Robt H Booth Exec V-Pres 207 N Corcoran St
" Charles C security guard h608 S Buchanan Blvd
" Charles H studt r2914 Shannon Rd
DURHAM CHILD GUIDANCE CLINIC, Dillard Teer Chairman Of The Board, Dr Wm B Anderson Director, Patricia Russell Administrative Assistant, 412 Trent Dr (27705) Tel 286-4456
" Cigar & Candy Co Inc Frank H Barbour Pres Leonora M Husketh Sec-Treas 311 W Corporation St
" City-County Charter Committee 301 W Main St Rm 403
DURHAM CITY-COUNTY LIBRARY, Geo R Linder Dir-Librn, 311 E Main St (27701), Tel 682-9109, Branches: Forest Hills 1639 University Dr, Tel 489-3010, Stanford L Warren Branch 1201 Fayetteville St, Tel 688-8027, McDougald Terrace Branch 1101 Lawson St, Tel 596-8332, Bragtown Branch 3200 Dearborn Dr, Tel 477-6136, John Avery Boys Club Branch, 808 E Pettigrew St, Tel 688-7315, Salvation Army Boys Club Branch, 808 Alston Av, Tel 682-7842, Receiving And Technical Processing Dept 1201 Fayetteville St, Tel 688-8027
" City-County Library Geo R Linder Dir-Librn 311 E Main St
" City-County Library (Bragtown Br) Nancy Scott Librn 3200 Dearborn Dr
" City-County Library (Forest Hills Br) Mrs Geraldine S Ruffin Librn 1639 University Dr
" City-County Library (Mc Dougald Ter Br) Mrs Lillian White Librn 1101 Lawson St

DURHAM CITY DIRECTORY
HILL DIRECTORY COMPANY
PUBLISHERS
2910 W CLAY ST
RICHMOND, VA (23230)
TELEPHONE (804) 359-6001

DURHAM CITY OF
CITY HALL, 120-124 Morris St
CITY HALL ANNEX, 120 W Main St, Tel 688-2345
ATTORNEY, Wm I Thornton Jr, 120 Morris St, Tel 68 1121
BOARD OF EDUCATION, Theo R Speigner Chairmn, 515 E Chapel Hill St, Tel 688-2361
CLERK, Mrs Rosa W Rollins, 120 Morris St, Tel 682-24
COMPTROLLER, Haywood M Davis Jr, 120 W Main S 1st Fl Tel 688-2345
COUNCIL, Hon James R Hawkins Mayor And Chairman, Paul A Alford, J L Atkins, Murphy Boy John E Bugg, Mrs Margt Keller, Ralph A Hunt, C Boulware, John C Martin, A Carroll Pledger, Dona C Christian, Charles L Steel, J S Stewart, M W Lynam Members, 209 City Hall, 120-24 Morris St
DEPARTMENT OF ADMINISTRATION, Wm P Whisna Dir, 120 Morris St, Tel 688-6331
ACCOUNTING DIVISION, Wm H Holloway Acct, W Main St, Tel 682-9308
CENTRAL STORES DEPARTMENT, Wm P Flintall Jr Duplicating Supvr, 120 Morris St, Tel 688-76
DATA PROCESSING DIVISION, Ronald K Brooks Mgr, 120 W Main St, Tel 682-1843
DIVISION OF COLLECTION, Norman H Crabtree Rev Collr, 120 Morris St, Tel 688-2345
INTERGOVERNMENT PROGRAMS, Bonnie L Bro Coordinator, 120 Morris St, Tel 688-6331
MANAGEMENT INFORMATION SYSTEM, Mark B Webbink Coordinator, 120 Morris St, Tel 688-63
PLANNING, Dexter N Smith Dir, 120 Morris St, T 688-7334
PURCHASING DEPARTMENT, 120 W Main St, Tel 682-8556
WATER CUSTOMER SERVICE, Robt L Mitchell Supvr, 120 W Main St, Tel 688-1317

Belk Leggett
Durham's Largest Department Store
FREE PARKING
South Square Mall, Chapel Hill Blvd. 493-3411

URHAM CITY OF—CONTD
DEPARTMENT OF GENERAL SERVICES, Hubert W Pickett Jr Dir, 120 Morris St, Tel 682-1335
CEMETERY DIVISION, Dorwey L Hamlet Dir, 1621 Duke University Dr, Tel 489-5182
CITY GARAGE, Luther T O'Briant Supt, 501 Washington St, Tel 688-4190
INSPECTION DIVISION, John A Parham Insp, 213 Rigsbee Av, Tel 688-4311
REAL ESTATE OFFICER, Early F Herndon, 120 Morris St, Tel 682-8636
SANITATION DIVISION, Glenn E Penland Supt, 1809 Camden Av, Tel 682-5559
DEPARTMENT OF TRANSPORTATION & UTILITIES, Robt H Peck Dir, 120 Morris St, Tel 688-4279
ENGINEERING DIVISION, Kenneth E Wright Eng, 120 Morris St, Tel 688-3497
STREET ENGINEERING DIVISION, Charles P Hinnant Eng, 120 Morris St, Tel 682-3111
STREET MAINTENANCE DIVISION, Alston Av Cor Geer St, Tel 688-4279
TRAFFIC ENGINEERING DIVISION, Rudy L Griffin Dir, 120 Morris St, Tel 688-2359
WATER AND SEWER ENGINEERING DIVISION, Robt W Young Eng, 120 Morris St, Tel 688-4419
WATER RESOURCES DIVISION, Wade G Brown Dir, 120 Morris St, Tel 682-0503
WATER & SEWER MAINTENANCE, Mitchell Barnes Supt, 1405 Hillandale Rd, Tel 286-4219
HUMAN RELATIONS DEPARTMENT, J Wm Becton Dir, 120 Morris St, Rm 103, Tel 688-8139
MANAGER, I Harding Hughes Jr, 120 Morris St, Tel 688-1358
MAYOR, Hon James R Hawkins, 120 Morris St, Tel 682-8370
PERSONNEL DEPARTMENT, James C French Dir, 120 Morris St, Rm 203, Tel 682-3940
PUBLIC SAFETY DEPARTMENT, Esai Berenbaum Dir, 120 Morris St, Tel 688-9220
DEPARTMENT OF COMMUNICATIONS, Edw P Cannady Supvr, 314 N Mangum St, Tel 688-8251
FIRE DEPARTMENT, Joseph A Letzing Chief, 120 E Morgan St, Tel 682-5771
STATION NO 1, 120 E Morgan St, Tel 688-1039
STATION NO 2, 1001 9th St, Tel 286-8711
STATION NO 3, J W Rose Capt, 101 S Driver St, Tel 596-5331
STATION NO 4, 2010 Fayetteville, Tel 682-6463
STATION NO 5, 2212 Chapel Hill Rd, Tel 489-4288
STATION NO 6, 3700 Swarthmore Rd, Tel 489-8931
STATION NO 7, 3919 N Duke St, Tel 477-1702
POLICE DEPARTMENT, Jon P Kindice Chief, 314 N Mangum St, Tel 688-8251
RADIO DIVISION, Richd W Nutt Staff Formn, 501 Washington St, Tel 682-4522
UBLIC LIBRARY (See Durham City-County Library)
ECREATION DEPARTMENT, Alex J Gilleskie Dir, 220 Foster St, Tel 688-8021
DURHAM ATHLETIC PARK, 428 Morris St
T A GRADY COMMUNITY CENTER, Mrs Callie B Daye Dir, 531 Lakeland St, Tel 682-4582
FOREST HILLS PARK, Ralph V Hayes Jr Supt, 1639 University Dr, Tel 489-4133
LONG MEADOW PARK
OFFICE, Paul T Myers Grounds Supt, 917 Liberty St
DEVELOPMENT COMMISSION, Robinson O Everett Chairmn, J H Wheeler, L D Kirkland Jr Comnrs, 301 W Main St Rm 400, PO Box 507, Tel 688-8215
RELOCATION OFFICE, M B Austin Dir, 919 Fayetteville, Tel 682-5735

DURHAM CITY OF—CONTD
SCHOOLS,
ADMINISTRATION OFFICE, 515 E Chapel Hill St, Tel 688-2361
SUPERINTENDENT, Lew W Hannen Supt, 515 E Chapel Hill St Cor Cleveland St, PO Box 2246, Tel 688-2361
MAINTENANCE SHOP, Delmar D Owens Supt, 923 Maxwell Av, Tel 688-4279
STREET MAINTENANCE DEPARTMENT, Bobby K Wood Supt, 1100 Gilbert St, Tel 688-4279
TAX COLLECTOR, 120 W Main St 1st Fl, Tel 688-2345
WATER RESOURCES DEPARTMENT, Warren L Dunlap Plant Supvr, 1405 Hillandale Rd, Tel 286-1125
" City Park 815 Linwood Av
" Civic Choral Society 810 W Proctor St
" Clarice B (Wid Troy T) retd h2707 Cammie St
" Claudia h1515 Angier Av Apt 4
Durham Clinic PA, Rollin S Burhans Jr MD, Evelyn V Coonrad MD, Isaac E Harris Jr MD, Seth G Hobart Jr MD, W Benson McCutcheon Jr MD, Kenneth A Podger MD, James S Wilson MD, Jerry L Danford MD, Robert E Price Jr MD, Walter S Lockhart Jr MD, Edward V Hudson MD, Physicians And Surgeons, 1830 Hillandale Rd (27705), Off I-85 Tel 383-5531

DURHAM COCA-COLA BOTTLING CO INC

W Kenan Rand Jr President, James E Rackley Secretary-Treasurer, L David Veasey Vice-President-General Manager, Drink Coca-Cola In Bottles, Delicious, Refreshing, Bottled Under Authority Of The Coca-Cola Co 3214 Hillsborough Rd (27705), Tel 383-1531 (See Index To Advertisers)

DURHAM COLLEGE

Dr J W Hill President, Accounting, Secretarial, Business Administration, Legal And Medical Secretarial, Business Machines IBM Training, Computer Programming, Fashion Merchandising, GI Approved, Free Placement Service Available, Accredited As A Junior College Of Business, College Plaza 3128 Fayetteville St (27707), Tels 688-3893 And 682-2607 (See Index To Advertisers)

" Concrete Pipe Products Corp John C Ellis Pres Mrs Jacqueline Ellis Sec-Treas mfrs S Goley St
" Council Of Garden Clubs 810 W Proctor St
" County Community Mental Helath Center (out patient serv) 526 Holloway St
DURHAM COUNTY OF
COURT HOUSE, 210-14 E Main St
AGRICULTURAL BUILDING, 721 Foster St
HEALTH DEPARTMENT BUILDING, 300-04 E Main St
ACCOUNTANT, Murray H Upchurch County Finance Dir, 624 County Office Bldg, 220 E Main St, Tel 688-7585
AGRICULTURAL EXTENSION SERVICE, Dennis E Deyton Asst Agt, 721 Foster St 1st Fl, Tel 688-2900
AGRICULTURAL EXTENSION SERVICE, Carl D Hodges County Extension Chairman, 721 Foster St 1st Fl, Tel 688-2240
AIR POLLUTION CONTROL AGENCY, Ottis L Ader Dir, 300 E Main St Rm 310, Tel 682-8176
ALCOHOLIC BEVERAGE CONTROL BOARD, Charles H Lewis Chairman, L G Martin, Mrs Ruth F Dailey Members, William A Leathers Genl Mgr, Office, 2726 Croasdaile Dr, Wing 207, Tel 383-5529
LAW ENFORCEMENT DIVISION, Roland W Leary Chf, Bsmt County Court House (27701), Tel 688-7261
STORE NO 1, Francis D Beard Mgr, 124 W Parrish St

L. A. DOWNEY & SON, Inc.
GENERAL CONTRACTORS
Commercial — Industrial
712 E. Main St., P.O. Box 1688 (27702)
Tel. 688-8029

DURHAM BUILDERS SUPPLY CO.
BUILDERS' SUPPLIES of All Kinds
BUILDERS' HARDWARE
BUILDING SPECIALTIES
Customer Parking
105 S. BUCHANAN BLVD. (27701)
Phone 688-1381

CLAUDE M. MAY, Inc.
PAINTING — PAPERING — INTERIOR DESIGNING
AMPLE PARKING SPACE
111 W. Main St. (27701)
Tel. 682-9348

BLALOCK PAVING INC.
TOM BLALOCK
Driveway Specialists • Commercial • Residential
1804 Tillery Place (27610)
P.O. Box 11325 (27604) Raleigh, N.C. Tel. 834-2533

THALHIMERS
ONE OF THE SOUTH'S NEWEST AND MOST COMPLETE DEPARTMENT STORES
All Stores Tel. 286-7751
Lakewood Shopping Center
Northgate Shopping Cen

DURHAM COUNTY OF—CONTD
ALCOHOLIC BEVERAGE CONTROL BOARD,—CONTD
STORE NO 2, Thos Craig Mgr, 902 Fayetteville St
STORE NO 3, Ruel D Gentry Jr Mgr, 804 9th St, Tel 286-2525
STORE NO 4, Ralph O Tudor Mgr, 523-25 E Peabody St
STORE NO 5, Robt L Rook Mgr, 2013 Chapel Hill Rd
STORE NO 6, J W Perry Mgr, 2222 N Roxboro Rd
STORE NO 7, E H Nichols Jr Mgr, 1616 S Miami Blvd
BOARD OF COMMISSIONERS, Dewey S Scarboro Chairmn, Howard Easley, Wm V Bell, Edwin H Clements And Edna B Spaulding Members, Rm 609 County Office Bldg 220 E Main St, Tel 688-3360
BOARD OF ELECTIONS, B M Sessoms Chairman, 220 E Main St Rm 504, Tel 682-5745
COMMUNITY MENTAL HEALTH CENTER, 300 E Main St, 4th Fl, Tel 688-4366
CURB MARKET, 721 Foster St 1st Fl
COUNTY-CITY LIBRARY, Geo R Linder Dir-Librn, 311 E Main St, Tel 682-9109
DEPARTMENT OF PLANNING & ZONING
INSPECTORS, Steven C Morrison Planning Tech, 220 E Main St Rm 630, Tel 682-5602
DEPARTMENT OF SOCIAL SERVICES, Thos W Hogan Dir, 513 County Office Bldg 220 E Main St, PO Box 810 (27702), Tel 688-6351
FOOD STAMP PROGRAM, Thos W Hogan Dir, 107 E Parrish St, Tel 688-8291
W I N UNIT, 123 Orange St, Tel 682-9267
DIRECTOR OF HIGH SCHOOL CURRICULUM, Herman P Gatling, 515 E Chapel Hill St, Tel 688-8261
DIRECTOR OF ELEMENTARY EDUCATION, 515 E Chapel Hill St, Tel 688-8261
EXTENSION SERVICE HOME ECONOMICS AGENT, Martha B Edmondson, 721 Foster St 2d Fl, Tel 688-6770
FOOTBALL STADIUM, 100 Stadium Dr
HEALTH DEPARTMENT, Ottis L Ader Director, 300 E Main St Cor Roxboro St, Tel 682-8176, Clinic 105 S Roxboro St
JAIL, Horace B Strayhorn Chf Jailer, 4th Fl County Court House, Tel 688-2557
MANAGER, Edmund S Swindell Jr, Rm 615 County Office Bldg 220 E Main St, Tel 688-3360
MENTAL HEALTH DEPARTMENT,
SARA BARKER DAY CARE CENTER, Mrs Evelyn Taylor Dir, 2611 Broad St, Tel 489-1235
PERSONNEL DIRECTOR, Benj L Shaw, 608 County Office Bldg 220 E Main St, Tel 688-7949
PLANNING ADMINISTRATOR, Deryl L Bateman, Rm 630 County Office Bldg 220 E Main St, Tel 682-5604
PURCHASING AGENT, Murray H Upchurch, Rm 628 County Office Bldg, Tel 688-7585
REGISTER OF DEEDS, Alpheus J Gresham, Rm 204 County Office Bldg 220 E Main St Tel 688-1468
SCHOOLS CURRICULUM & GUIDANCE, Eliz C Clay Dir, 515 E Chapel Hill St, Tel 682-8261
SCHOOLS GARAGE, P C Adams Supvr, 2 Olympic Av, Tel 477-4713
SCHOOLS MAINTENANCE DEPARTMENT, Warren Williams Supvr, 2 Olympic Av, Tel 477-2512
SHERIFF, Marvin L Davis, Bsmt County Court House 210-14 E Main St Cor Church St, Tel 682-2167
SUPERINTENDENT OF SCHOOLS, Frank J Yeager, 515 E Chapel Hill St, Tel 688-8261
SUPERVISOR OF SCHOOL CAFETERIAS, Mrs Alice S Tise, 515 E Chapel Hill St, Tel 688-8261
TAX COLLECTOR, Louis M Bryan, Rm 107 County Office Bldg 220 E Main St, Tel 688-7302

DURHAM COUNTY OF—CONTD
TAX SUPERVISOR, S Bruce Mangum, 101 County Office Bldg 210 E Main St, Tel 688-6803
TREASURER, Mrs Waldo A Stone, Rm 617 County Office Bldg 220 E Main St, Tel 682-3321
VETERANS SERVICE OFFICER, Mrs Buna C O'Brian Rm 608 County Office Bldg 220 E Main St, Tel 68 7841
YOUTH HOME, Charles Dean Supt, 2422 Broad St, Te 477-6040
" Dallas D (Shirley S) (Durham Roofing) rChapel Hill NC
" Deliverance Evangelistic Temple Rev Williw Lewis Pastor 22 W Geer St
" Dessie C (Bertha M) r2511 Alston Avenue Rd
DURHAM DETECTIVE AGENCY & GUARD SERVICE IN Gladys B Holt President, Over Twenty Years Experie In Law Enforcement And Security, Private Investigations, Your Security Is Our Business, North Carolina License No 383, 1815 Guess Rd (27705), Tel 2 4829

DURHAM DISTRIBUTING CO INC

J Arth Long Jr President-Treasurer, R Zack Long Vi President, Mrs Anita U Long Secretary, Schlitz, Schlit Malt Liquor, Old Milwaukee Beer 712 Ellis Rd (27703) PO Box 465 (27702), Tel 596-9395 (See Index To Advertisers)
" Drapery Co Inc Herbert S Schwartz Genl Mgr mfrs 807 Ba St
DURHAM DRUG CO INC, Wm P Wells Pres-Treas, Ida I Wells Asst Treas, Party Invitations And Supplies, Pap Plates, Napkins, Cosmetics And Gift Items, 330 W Ma St (27701), Tels Prescriptions 682-6714 And 682-3475
" Drug Rehabilitation Center (nurses home) 603 Massey Av
" Dwight h306 Baxter St
" Electric Co (Ralph C Poteat) contrs 103 W Corporation St
" Electrolysis Clinic Jean Booth Mgr 3308 Duke La
" Excavating Co Edw M Denbo Pres Harold S Crain V- Pres Treas 3301 Highland Av
" Exchange Club Sheltered Wkshop W E Rice Exec Dir 107 Driver St
" Gardner O (Inez T) retd h2111 Lafayette St
" Gas & Oil Co Inc Marcus G Carpenter Pres Wm E Griffin Pres Donnie A Sorrell Sec-Treas whol 323 Foster St
" Gerald (Frances) set up mach Amphenol h2511 Alston Aver Rd
" Gerald B librn Durham County Library r2707 Cammie St
" Gregory W plant wkr Overnite Trans r1915 E Geer St
" Gretchen Mrs blood program dir Am Red Cross rHighland
" Hebrew Cemetery 1106 Morehead Av
" Herald Co Inc Steed Rollins Pres Edw T Rollins Jr V- Pre Sec-Treas publs 115 N Market St
" Herald Sun T Clifton Nutt Circulation Mgr 136 E Chapel Hill St
" High School Earl R Hedrick Jr Prin 400 N Duke St

DURHAM HOTEL-MOTEL

Blake B Nicholson Jr Vice-President And General Manager, Durham's Finest Hotel And Motor Lodge, Featuring Meeting And Convention Facilities, Banqu And Catering Facilities, Commercial Rates Available, Quiet, Congenial Atmosphere, Ground Floor Restaur The Bright Leaf Room, Choice Foods, 207 N Corcor St, PO Box 1371 (27702), Tel (919) 682-1101 (See Inde To Advertisers)

DURHAM INSURANCE SERVICE C

Robert L Stone Jr Pres, Mrs Mary T Sorrell Sec-Tr General Insurance, Realtors, Real Estate Sales, Prop Management 530 Central Carolina Bank Bldg 111 N Corcoran St, PO Box 1994 (27702), Tel 682-0409 (See Index To Advertisers)
" J h1611 Duke University Rd Apt 9d
" Jack L (Mary Lou) research chem EPA h109 Putnam La
" James constn wkr r814 Foster St
" James B agt Durham Life Ins r603 Wildwood Dr
" James M (Margt C) retd h1510 Mason Dr

Wm. Muirhead Construction Co. Inc.
COMMERCIAL • INDUSTRIAL • HIGHWAY
General Offices 682-9215
Muirhead Asphalt 682-9219
Constructors Concrete 682-9211
Building Supplies And Shop 682-9214
1435 Camden Av. At N and W R.R. (27704)
P.O. Box 2012 (27702)

REALTOR®
SOUTHLAND ASSOCIATES
212 N Corcoran St Durham N C 27701 Call 688-8121
Realtors and Insurors
MEMBER NATIONAL ASSOCIATION OF INSURANCE AGENTS

MODERN INTERIORS
CHARLES ECHOLS
DRY WALL — PAINTING — PANELING
WALLPAPER — STUCCO CEILINGS — REMODELING
GENERAL REPAIRS — WORK GUARANTEED
206 W. MURRAY AVE. (27705) TEL. 477-2766

JRHAM
Jaycees Inc Mrs Dorothy H Hunter Exec Sec 123 W Main St Rm 513
Josephine maid h1115 Lancaster St
Kathryne B admn mgr Mead Containers r1413 Horton Rd
Kenneth (Pat) h1402 Berkeley St
Lacy maid h1505 W Knox St

URHAM LIFE INSURANCE CO
DWIGHT L FERRELL
DISTRICT MANAGER
LIFE INSURANCE
HOSPITALIZATION
EDUCATIONAL PLANS
MORTGAGE INSURANCE
701 VICKERS AV
(27701)
TELEPHONE 682-9105

" ila C (Wid B F) retd h1703 Chapel Hill Rd
" illian C Mrs clk Erwin Oil rRt 7 Bx 56
" illington B Jr (Inez H) serv mn Triangle Exterminating h1915 E Geer St
" ions Club (Boy Scout Center Troop No 17) 1850 Hillandale Rd
" odge No 568 (BPOE) 2670 Chapel Hill Blvd
" ydia J Mrs h306 S Guthrie Av
DRHAM MACHINE & MANUFACTURING CO (William "Bill" L Bowling), General Machine Shop Work, All Types Welding And Blanchard Grinding, 30 Years Experience, 2712 Edmund St, PO Box 2796 (27705), Tel 286-7466 (See Index To Advertisers)
" anpower Council L G Holland Dir 204½ N Mangum St

LJRHAM MARBLE WORKS
W E "Bill" Haley Manager, Durham's Oldest, Founded 1878, Over 95 Years Continuous Service, Designers, Manufacturers And Builders Of Exclusive Monuments And Mausoleums Of Marble Or Granite, Complete Uninterrupted Personal Service Through Selection, Design, Manufacturing And Erection In Cemetery, Opposite Old Maplewood Cemetery 1501 Morehead Av (27707), Office Tel 489-2134, Night Tel 489-2068 (See Index To Advertisers)
" ury G Mrs teller Central Caro Bk & Tr r914 Alma St
" asonic Lodge No 352 (AF&AM) 1811 Palmer St
" ittie W tchr East End Sch rChapell Hill NC
" ittie W (Wid James E) slswn Stewart's Dept Store h2201 University Dr
" adie J (Wid Collie) retd h1412 Broad St Apt 2
DURHAM MEMORIAL BAPTIST CHURCH, "Durham's Friendly Baptist Church," Rev Gerald C Goodwin Pastor, Miss Nancy Hildebran Minister Of Education and Youth, Mrs Jean Howerton Director Of Music, Mrs Mary R Foushee Secretary, Sunday School 9:45 AM, Morning Worship 11:00 AM, Church In Training Sunday 6:15 PM, Evening Worship 7:30 PM, Prayer Service Wednesday 7:30 PM, "We Have A Graded Music And Education Program" 2703 Holloway St (27703), Tels 596-6450, Pastor's Study 596-2871, Home 596-6786
" Mennonite Fellowship 604 Lynn Rd
" Merchants Association Credit Bur Of Durham Wm A Kirkland Exec V-Pres & Treas 109 N Market St
DURHAM MERCHANTS ASSOCIATION INC Wm A Kirkland Executive Vice-President-Treasurer, Mrs Doris Mc Ghee Secretary, Camille D Owen Assistant Secretary, Mrs Mary N Lyon Assistant Treasurer, Charles P Wilkins Manager, Collections, 109 N Market (27702), Tel 682-2143
" Mil B whsemn N C Mut Whol Drug r2707 Cammie St

DURHAM MORNING HERALD THE
DURHAM HERALD CO INC
PUBLISHERS
REED ROLLINS
PRESIDENT
DAILY AND SUNDAY

DURHAM MORNING HERALD THE—CONTD
115-119 N MARKET ST
PO BOX 2092 (27702)
TELEPHONE 682-8181

" Nancy I Mrs supvr Duke Univ & Hosp h2901 N Duke St
" Nancy S (Wid James M) h2939 Chapel Hill Rd
" Ned roofer Durham Roofing r2407 University Dr
DURHAM NURSERY SCHOOL ASSOCIATION INC Loretta H Allen Executive Director, Member United Fund Of Durham, Child Development Centers Located At Mary O Cowper Center, 2211 Pratt St, Tel 286-3463, St Philip's Church, 403 E Main St, Tel 688-8312, United Church Of Christ, 3011 N C Highway 751, Tel 489-9859, Watts St Baptist Church, 800 Watts St, Tel 682-1651, Durham Nursery School, 605 N Hyde Park Av (27703), Tel 682-9313
DURHAM OFFICE PRODUCTS (Steve And Pauline Faucette), Office Supplies And Furniture, Rubber Stamps, 3218 Guess Rd (27705) Tel 471-1554
" Optical Noel Young Mgr 315 E Chapel Hill St Rm 405
" Optical Co Inc Noel W Young Pres 215 W Main St
Durham Orthopaedic Associates PA
Everett I Bugg Jr MD
Ralph W Coonrad MD
C Robert Lincoln MD
J Lawrence Frank MD
Orthopaedic Surgery
1828 Hillandale Rd
(27705)
Telephone
286-1249
DURHAM PAINT CO INC L A Cannady General Manager, Duracolor Paints, Outstanding Paints For Home And Industry, Manufactured Locally, Unlimited Color Selection, Complete Paint Supply Center, Interior And Exterior Paints, Stains, Varnishes, And Painting Tools, 3157 Hillsborough Rd, PO Box 987 (27705), Tel 383-5023

DURHAM PLUMBING AND HEATING CO INC
Robert L Nunnamaker President, Established 1905, Plumbing And Heating Contractors, Commercial And Residential, Warehouse Located Corner Clay And Peabody Sts, 4302 Berini Dr (27705), Tels 596-5313 And 383-3579 (See Index To Advertisers)
" Pool & Supply Co 1902 E Geer St
" Postal Credit Union Floyd D Warren Jr Pres Geo S Howe Sec-Treas 323 E Chapel Hill St Rm 209
" Printery The (Kenneth T Hall) 207 N Church St
" Quinton C (Felecia C) prsmn Durham Herald h2914 Shannon Rd
" Radio Corp 138½ E Chapel Hill St
Durham Radiology Associates Inc
Dr John F Sherrill Jr President
Dr Morris A Jones Jr Vice-President
Dr Guy W Schlaseman Secretary
Dr Donald M Monson Treasurer
Dr George M Paddison
Professional Bldg
1200 Broad St (27705)
Telephone 286-3564

DURHAM REHABILITATION CENTER
William A Anderson Administrator, Mary Glenda Hope Director Of Nurses, Rehabilitation, Nursing 3100 Erwin Rd (27705), Tel 383-1546 (See Index To Advertisers)
" Rescue Mission Ernie C Mills Dir 1301 E Main St
" Robt trophy splst Harriss Sporting Goods rChapel Hill NC
" Robt M water & sewage mtcemn City Of Durham rP O Bx 8594 For Hl Sta
" Ronnie S hHoover Road Apartments Apt 40
" Roofing Co (Dallas D Durham) 532 Foster St

HARRISS - CONNERS CHEVROLET Inc.
The Fastest Growing Chevrolet Dealer In Carolina
Chapel Hill—Durham Blvd. P.O. Box 2040 Chapel Hill, N.C. (27514)
Tels. Durham 544-1716 Chapel Hill 942-3191

HERNDON'S WAREHOUSE SALES
GOOD USED FURNITURE ANTIQUES SURPLUS ITEMS OFFICE EQUIPMENT DESKS FILES CABINETS STORE FIXTURES EQUIPMENT AUTO PARTS TIRES TOOLS BUILDING SUPPLIES AND PLUMBING
AUTO SALES EXCHANGE ACCESSORIES
REAL ESTATE
CLAIR M. HERNDON
609 LIBERTY ST. AT R.R. DURHAM, N.C. (27701) FREE PARKING
Tel. 682-8239
Res. Tel. 682-0029

Budd - Piper Roofing Company, Inc.
CONTRACTORS—MANUFACTURERS—DISTRIBUTORS
ROOFING—SHEET METAL WORK—WATERPROOFING
HEATING AND AIR CONDITIONING
500 RAMSEUR ST., P.O. BOX 708 (27702)
TELS. 682-2121 and 682-2122

CAROLINA WELDING SUPPLIES Inc.

DURHAM
2503 E. PETTIGREW ST. (27703)
TEL. (919) 596-2959

BRANCHES
RALEIGH
715-803 N. WEST ST. (27603)
TEL. (919) 833-4645

GREENSBORO
119 LONGALE ST. (27409)
TEL. (919) 294-4000

J. SOUTHGATE & SON, Inc.
Established 1872
FIRE--CASUALTY—AUTOMOBILE—BURGLARY
BONDS--MARINE—HOSPITALIZATION—HEALTH and ACCIDENT—LIFE
INSURANCE SPECIALIS
1013 Broad St., P.O. Box 1651 (27702)
Phone 286-29

DURHAM SANDWICH CO
AUSTIN R PENDERGRAFT
PRESIDENT
3026 N ROXBORO RD (27704)
TELEPHONES 477-2196
AND 477-2197

" Saw Co Ernest H Denny Pres Wm F Denny V-Pres Mrs Miami F Denny Sec Lucille Denny Treas 1431 E Geer St
" Seavy H (Alene M) mach opr Am Tob h1213 N Miami Blvd
DURHAM SHADE WORKS, Virginia Byrd Neal Manager, Manufacturers Of Office And Home Shades, Since 1916, Allowances Of 60 Cents And Up For Old Shade Rollers 308 Carver St (27704), Tel 477-2424
" Sheila H clk-typ Duke Univ & Hosp r1213 N Miami Blvd
" Shopping Center Inc Randolph R Few Pres real est 2000 Chapel Hill Rd

DURHAM SHRINE CLUB
S M "SHEP" HILL
MANAGER
4902 N ROXBORO RD
PO BOX 463 OR 824 (27704)
TELEPHONE 477-2008

DURHAM & SOUTHERN RAILWAY CO
George Watts Hill President, R Dillard Teer Executive Vice-President, Charles B Nye Secretary-General Counsel, B F Coble Assistant Vice-President- Treasurer-Assistant Secretary And General Auditor, O F Asbury General Traffic Manager, Charles W Laws, General Freight Agent, E H Tart General Manager, General Office 904 Ramseur St (27701), PO Box 451 (27702), Tels Treasurer And General Auditor, 682-1314, General Manager 682-3566, Traffic Manager 682-3906, Rate Clerk 682-1614, Freight Station 816 Ramseur St (27701), Tel 688-6677

DURHAM SPORTING GOODS CO Harry L Mc Kaig President, Complete Line Of Quality Sporting Goods, Athletic Goods, Equipment And Supplies 201 E Chapel Hill St (27701), Tel 682-0386 (See Index To Advertisers)

DURHAM SUN THE
DURHAM HERALD CO INC
PUBLISHERS
STEED ROLLINS
PRESIDENT
AFTERNOON DAILY
EXCEPT SUNDAY
115-119 N MARKET ST
PO BOX 2092 (27702)
TELEPHONE 682-8181

DURHAM TAILOR SHOP (Mrs Littie T Thompson), Alterations, Men's And Women's Clothing, 202 Rigsbee Av (27701), Tel 682-2713

DURHAM TECHNICAL INSTITUTE
H K COLLINS, PRESIDENT
TRAINING FOR ADULTS
IN ALL FIELDS OF
TECHNICAL, VOCATIONAL AND
HIGH SCHOOL ECUCATION
1637 LAWSON ST
PO BOX 11307 (27703)
TELEPHONES 596-8293
596-8294
596-8295 AND 596-8296

" Theater Guild Inc 810 W Proctor St
" Thos D wrecker servmn Crabtree Exxon r2707 Cammie St
" Timothy J mgr Arkansas Best Frt Sys r653 Donlee Dr

DURHAM
" Title Agency 301 W Main St Rm 607

DURHAM TRANSFER & STORAGE INC
Barney H West President, M J West Sr Vice-President M Jack West Jr Secretary-Treasurer, Household Goods Movers 810 Ramseur St, PO Box 1089 (27702), Tel 682-9141, Nights Tels 489-3416 And 383-4810

" Truck Service Wm H Lewis Terml Mgr 1400 Avondale Dr
" TV Center (Douglas Biddy) 2102 Angier Av
" Typewriter Sales Co (Bob L Cunningham) 2697 Chapel Hill Rd

DURHAM UNION BUS STATION
E J Mackley Manager 24-Hour Service For Carolina Trailways, Central Bus Lines, Continental Queen City Trailways, Southern Coach Co, Greyhound Lines, East Continental Virginia Trailways, Restaurant, Open 6:30 AM-10:00 PM 411 E Main St (27701), Bus Terminal, Te 682-0405, Baggage And Express, Tel 682-4335
" Walter (Betty L) whsemn Colonial Stores h1216 S Roxboro S
" Westcott J (Alice V) retd h840 Kent St
" Wholesale Grocery (J P Johnson) 702 Kent St
" Wholesale Optical Co Inc Bryon M Herndon Pres Billy T Herndon V-Pres Barbara B Jeans Sec-Treas 323½ W Main St
" Wm H (Judith M) govt communications mgr Genl Tel h212 Sovereign St
" Window Cleaners (Bennie W Phillips) 915 E Main St
Durhams Auto Mart (C A Durham) 3700 Hillsborough Rd
Durie Barry K (Eliz A) studt h927 Lambeth Cir
" Eliz emp Duke Univ & Hosp r927 Lambeth Cir
Durig Diana r311 S La Salle St Apt 15i
Durotoye Yoni studt h3419 Glasson St Apt G
Durrant J h608 N Maple St
Durst B E Jr (Betty H) sp consultant Professional Consultant h2823 Ridge Rd
" Broadus E (Ella H) ofc sec Miller-Hurst h1308 Shawnee St
" Charles E (Lee) eng Genl Tel h4407 Sunny Court Dr
Durway Nancy S Mrs tchr Spaulding Sch h857 Louise Cir
Dusenbury Geo v-pres copy dir Charmichael & Co rChapel H N C
Dustin Velma W Mrs retd h306 Northwood Cir Apt 2
Duston Marsha B r507 Ottawa Av

DUTCH VILLAGE MOTEL
W Henry Woods Jr President, D B And Mrs Elizabe Bland Resident Managers, Complete Motel Service, Restaurant Southern Style, Air Conditioned, Steam Ht, Room Color Television, Nearest Motel To Duke Hosp al, Across Street From VA Hospital, Efficient Service, Lk For The Windmill, "A Home Away From Home," Modern Studio Efficiencies And Room Phones 2306 Elder St (27705), Tel 286-7788
" Village Restaurant (Mrs Alice C Hawley) 2306 Elder St

DUTCHVILLE BUILDERS SUPPLY INC
R F Roberts President, B C Roberts Vice-President, B Fowler Secretary-Manager, Complete Line Of Buildi Supplies, Paints, Hardware, Lake Rd, PO Box 705, Creedmoor, N C (27522), Tel 528-1591 (See Index To Advertisers)
Duthery La Verne H retd h612 N Gregson St Apt 3
Dutta Jyotsra M visiting lecturer N C Central Univ rChape Hill NC
Dutton Harry (Kathy) stock broker h112 Lansbury Dr
" John C Jr (Marilyn) tchr C E Jordon High Sch h312 Mo ene Rd
Duvall Danl J emp Duke Univ & Hosp rBx 9256 Duke Sta
Dvorak Geo J (Anna) instr Duke Univ & Hosp h2956 Frier hip Rd
Dwiggin Jack carp hlpr Trout & Riggs r707 Holloway St
Dwiggins Ada J (Wid Rubean) r3704 Rivermont Rd
" Janice E dept mgr Thalheimer's r2014 Bivins St
" Larry N swtchmn Genl Tel r214 Joyland Av

Branch Moving and Storage Co. Inc.
FREE ESTIMATES PALLETIZED STORAGE
TEL. 471-1591
2415 REICHARD ST.
Just off I-85 Guess Rd. Exit
A Mayflower Warehouse (27705)
Local Long Distance

Dutch Boy
DUTCHVILLE BUILDERS SUPPLY, Inc.
COMPLETE LINE OF
BUILDING SUPPLIES - PAINTS - HARDWARE
PHONE 528-1591
Lake Rd., P.O. Box 705 — Creedmoor, N.C. (27522)

PENDERGRAPH & THOMERSON ELECTRIC CO., Inc.
ELECTRICAL CONTRACTORS
COMMERCIAL - INDUSTRIAL - RESIDENTIAL
1910 E. PETTIGREW ST. TEL. 596-1304
P.O. BOX 11458 DURHAM, N.C. (27703)

WIGGINS
Michl W (Arnetta W) h1005 S Duke St
Sanford C (Jewell M) pntr Shaw Decorating h2014 Bivins St
Wm G (Malantha C) carrier PO h214 S Joyland St
wight Sheila r2308d S Roxboro St
wight's Formal Wear (Allen D Holden) 308 S Dillard St
worsky Dinah K (Wid Solomon H) pres Five Points Loan r1708 N Roxboro Rd
Leon J (Phyllis B) v-pres Five Points Loan h1708 N Roxboro Rd
Phyllis B Mrs treas Five Points Loan Co r1708 N Roxboro Rd
yas Karen L emp Duke Univ & Hosp r2407 Chapel Hill Rd
ye Plumer retd r120 Pearson St
Quentis hWestover Park Apts Apt E1
ver Allen R (Susan K) hse staff Duke Univ & Hosp h930 W Markham Av
Candace L emp Duke Univ & Hosp rBx 4075 Duke Sta
Charles J assoc prof N C Central Univ rChapel Hill NC
Susan K emp Duke Univ & Hosp r930 W Markham Av
Willie E (Geneva D) mechanic electn Mead Containers r3626 Cheek Rd
ers Paul J (Judy) retd h bx428 Stanley Rd Rt 8
ke Lane tchr Sou Hi Sch rRt 6 Bx 325
kers Patricia I emp Duke Univ & Hosp rBx 4476 Duke Sta
lubay Donna E emp Duke Univ & Hosp r222 Woodridge Dr
Thos G (Donna E) physicist EPA h222 W Woodridge Dr
N O Primitive Baptist Church 433 Old Oxford Hwy
T & W N C Transportation Co Inc Charles L Alexander Mgr 3520 Hillsborough Rd
ho Bill r811½ Onslow St
Ies Clifton H (Mary M) retd h218 Archdale Dr
"lobt L (Shirley S) driller Wood's Co h216 E Moline St
"hirley counterwn B & G Grill r216 Moline St
Elie Geo S retd h3433 Dover Rd
"osabell Mrs r301 Archdale Dr
Er Carol A emp Duke Univ & Hosp r1315 Morreene Rd Apt 1e
Ele Drive-Inn (Mrs Blanche T Whitaker) 205 Old Oxford Hwy
"lenn E (Betty M) plant formn Lions Club Indus For The Blind h508 Park Av
" amp & Coin Shop (David R Squire) 1502 Broad St
Ele's Nest Antiques The 4422 Chapel Hill Blvd
Elen Cathleen K emp Duke Univ & Hosp r1106 Alabama Av Apt 3
Elin Paul h1700 Chapel Hill Rd Apt 9a
Ear Melvin J (Bertha T) retd h1422 Pennsylvania Av
Eas Al L Jr h2201 Marehead Av Apt 33
" f L (Alice P) agt The Apt Shop Of Durham h1611 Delaware Av
" ton equip opr Earl J Latta Inc rRt 2 Hillsborough NC
" brey L (Jeanette N) clk L & M h2411 Glendale Av
" nnie A (Dorothy D) (Tiffany's Bakery) r233 Beachers Brook La
" cil D (Christine H) electn mtce Burl Domestics h1010 Wrenn Rd
" arlie E welding shop Miller Mfg r1302 Thompson Road
" aners (W Matt Eakes) 827 Morgan St
" lisy M Mrs h1302 Thompson Rd
" rothy D Mrs (Tiffany's Bakery) r233 Beachers Brook La
" l W (Edna G) retd h1008 Wrenn Rd
" lyn T water & sewage mtce City Of Durham r1523 Fairfax St
" G atndt Crabtree Exxon Servicenter r3003 Redwood Rd
" I N (Shirley Ann) supvr Mead Containers r2924 Carolyn Dr
" J h3600 Tremont Dr Apt H6
" J O production supvr L & M rBarclay Rd Rt 8
" Lna retd r1420 Dollar Av
" Lille (Wid Irving G) retd h412 E Club Blvd
" Mtuth retd h2008 Pershing St
" O L (Evelyn T) (Hubert & Lee Hair Styling For Men) h1523 Fairfax Rd
" O L Jr studt r1523 Fairfax Rd
" Pela A nurse Watts Hosp r110 St Paul St
" Sran L studt r110 St Paul St
" Sby J Mrs (Homestead Hts Beauty Salon) h604 Reta Rd
" W latt (Eakes Clns) h805 Englewood Av
" W er L (Gertrude C) retd h1210 Carolina St

EAKES
" Wm G (Pauline S) retd h110 St Paul St
Eakess Ira F emp Nello Teer h2905 Independence St
Ealmon Willie J h3311 Shannon Manor Apts Apt 17b
Ealy Anne M dept dir N C Central Univ rChapel Hill NC
Eamas Scott P studt h323 E Trinity Av
Eamon Carletta S Mrs tchr North Durham Sch r413 Englewood Av
" Floyd W (Carletta S) tchr Club Blvd Sch h413 Englewood Av
Eanes Bobby G (Ruth T) mgr Womack Elec h4201 Casa St
" C M mach Sperry Rand r217 Hood St
Earl See Also Earle And Earls
" Barbara D h13b Mc Dougald Terrace Apts
" Herbert retd h916 Hopkins St
" Thos rA3 Atlantic St
" Venervia C retd h800 Hopkins St Apt C6
Earle Eliz K studt h311 S La Salle St Apt 38f
" Eliz M typ Institute For Parapsychology rChapel Hill NC
" Larry K counselor Durham Alcohol Aburse & Alcoholism Serv h901 Chalk Level Rd Apt H 3
" Ned constn wkr h206 W Markham Av
" Ralph Jr (Audrey S) retd h2609 Sevier St
Early Julia h2223 Charlotte St
" Vernon E (Ruby M) retd h4001 Chapel Hill Rd
Earnest Madeline H budget analyst Genl Tel rRt 1 Bx 99e Bahama NC
" Merle E serv supvr Genl Tel rRt 1 Bx 99e Bahama NC
Earnhardt Deborah emp Duke Univ & Hosp r1194 Graduate Center Duke Sta
" Jack H (Mary J) mach Am Tob h2808 State St
" John W retd h1008 Hale St
Earp Alice Mrs day care wkr Holloway St Bapt Ch r801 Pleasant Dr
" Aubra P Mrs bkpr Moore Veterinary Hosp r1423 Hudson Av
" Chalres D emp Duke Univ & Hosp r2709 Hillsboro Rd
" Charles C Jr retd h2303 W Knox St
" Charles D (Mildred A) carp Duke Univ & Hosp h2709 Hillsborough Rd
" Claiborne M (Aubra P) eng Dize Awning & Tent h1423 Hudson Av
" Doris B emp Duke Univ & Hosp h511 Bingham St
" Earl S (Louise M) eng estimator Acme Plmb & Htg h3210 Chapel Hill Rd
" Eliz D Mrs spl tchr Spaulding Sch r4021 Trevor Cir
" Geo A (Joan P) mech Aamco Automatic Transmissions h3820 Weyburn Rd
" Gladys S (Wid Fred B) retd h2206 Pershing St
" Henry P (Etta W) retd h2313 Albany St
" Howard W (Maxine W) mech Durham Hsg h801 Ellis Rd
" James D servmn Appliance & T V Center h110½ S Briggs Av
" James W h1210b Morreene Rd
" Jefferson W studt r1120 Raynor St
" Jerry W atndt Lloyd's Serv Center rRt 2 Creedmoor NC
" Joseph C (Pat D) mold mkr Owens-Illinois h1 Jefferson Dr
" Julius H (Alice B) counter slsmn Trico Elec Sup h801 Pleasant Dr
" Kent studt r4301 Angier Av
" Larry E emp Duke Univ & Hosp r2305 Harvard St
" Lena M (Wid O Calvin) retd h2408 Mozzelle St
" Lilah H Mrs clk County Dept Social Servs r301 Chandler Rd
" Mary E emp Duke Univ & Hosp r2219 Sparger Rd
" Nettie L Mrs cash Big Star Super Mkt h909 Iredell St
" Otis W (Doris R) plmb Acme Plmb & Htg h100 Channing Av Apt 12d
" Otis W Jr (Jo Ann M) stmftr Quality Air Conditioning h1120 Raynor St
" Patricia E Mrs tchrs aide Hillandale Elem Sch r1 Jefferson Dr
" Richd G (Lillie E) acct clk City Of Durham h4301 Angier Av
" Ronney G policemn City Of Durham h209 Watts St Apt 6
" W B (Betty) finance & ins mgr Carpenter's Chev r1106 N Duke St
" Wm C truck driver Earl J Latta Inc rRt 1 Bx 227b Spring Hope NC
" Wyatt A (Linda W) sht mtl wkr East Coast Distrs h2007 Taylor St
Earps Geo A mech Aamco Transmission rWeyben Rd
Easel R L h3409 Hope Valley Rd Apt 17

Associated Scaffolders and Equipment Co., Inc.
RENTALS — SALES
GENE HAWKINS — TOMMY HAWKINS
544-46 Foster Street (27701) Tel. 682-2655

Deluxe Products Inc.
WATERFINE MIRACLE WATER
SALES AND SERVICE
Water Conditioning
510 FOSTER ST. (27701)
TELS. 682-1298 and 682-8226

GRACE BAPTIST CHURCH
KINDERGARTEN — DAY SCHOOL
1004 N. Mangum St. Cor. Trinity Ave. (27701)
Pastor's Study 682-2917 Kindergarten - Day School Tel. 682-0671
Church Office Tel. 688-6765 Dial-A-Devotion 688-1422

Fisher Funeral Parlor

Since 1963

"Service For All Within The Means of All"

Licensed Embalmers Funeral Directors Funeral Directors Notary Public

Owner
ELIJAH J. FISHER III

3137 Fayetteville St. (27707)

Telephone
682-3276
If No Answer Call
682-5283

Miller Insurance Agency

GENERAL INSURANCE

P.O. Box 3867 (27702) Suite 710 Central Carolina Bank Bldg. 111 N. Corcoran St. (27701) Tel. 682-2

EASLERLING
Easlerling Jimmie h900 W Trinity Av Apt 2
Easley Ben hWestover Park Apts Apt B10
" Ben F emp Duke Univ & Hosp rCarrboro
" Eleanor B Mrs (A Women's Clinic) r10 Lebanon Cir
" Howard (Eleanor B) member County Bd Of Comnrs r10 Lebanon Cir
" Russell r805 Eva St
" Wm D Jr (Mary W) feed plant mgr Central Caro Farmers h106 Maybank Ct
Eason Addie h1510 Earl St
" Barbara G Mrs clk typ Central Caro Bk & Tr rHillsborough
" Coffin Assocs engs 331 W Main St Rm 302
" Ernest (Margie) emp Lincoln Hosp h1432 Wabash St Apt 7
" Floyd W (Frances) servmn Pub Serv r327 Olive Branch Rd
" Frank J (Veda J) serv dept City Of Durham h705 Park Av
" Frank Ray (Betty P) v-pres Eason Elec Serv h2315 Glendale Av
" Glenn A (Peggy A) prof eng Eason Coffin Assocs h5121 Peppercorn St
" L J emp Durham Roofing h912 Hopkins St
" Nancy L emp Duke Univ & Hosp rChapel Hill
" Peggy A Mrs tchr Holt Elem Sch r5121 Peppercorn St
" Thos body repr Coggin Pontiac r2303 Lednum St
" Thos D production supvr L & M r2021 Chapel Hill Rd
East Christopher S studt r3303 Surrey Rd
" Club Boulevard Grocery (Earl Pickett) 1423 E Club Blvd
" Coast Distributors Inc Dale E Files Pres-Treas bldg matls 1707 New Raleigh Rd
" Durham Beauty Salon (Mrs Bobbie G Underwood) 2012 Angier Av
EAST DURHAM FLORIST (John R And Virginia Ferrell, Immogene Ragan And Phyllis West), Florist, "Say It With Flowers And Be Sure They Are Ours," 2019 Angier Av (27703), Tel 596-5220
" Durham Laundromat (Mrs Hilda C Yow) 2104 Angier Av
" Durham Recreation Center Leonard L Spungin Dir 2615 Harvard Av
" End Launderette (Wm E Pope) 419 Dowd St
" End School Spencer A Wynne Prin 515 Dowd St
" Frank D genl mgr Eaton Corp h3303 Surrey Rd
" James D studt r3303 Surrey Rd
" Joan K Mrs tchr Holt Elem Sch rChapel Hill N C
" Main Grocery Harold Billings Mgr 1507 E Main St
" Main Street Seafood Market (Haywood L Olive) 1000 E Main St
Easter Connie studt h900 W Trinity Av Apt 4
" Elbert L (Mabel R) (Sonny's Ice Cream) h a-3 Mutual Dr
" Godfrey hWestover Park Apts Apt F13
" Melvin C (Joy) bottle rtemn Coca-Cola rRt 2 Bx 517-C
Easterling Carl L (Martha M) mgr College Inn Restr h1925 Cecil St
" Chrizzelle emp Duke Univ & Hosp r606 Martha St
" Geo W st cln City Of Durham h812 Gattis St
" Hazel L Duke Univ & Hosp r410 Pilot St A3
" James D st cln City Of Durham r812 Gattis St
" Martha J Mrs (College Inn Restr) r1925 Cecil St
" Mildred L Mrs nurse V A Hosp h719 Shay Dr
" Nettie G (Wid Edw E) h606 Martha St
" Roxanna opr Orchid Beauty Shop r3133 Fayetteville St
Easterly John W Jr emp Duke Univ & Hosp rDurham
Eastern Air Lines Laura J Horn Mgr 210 N Corcoran St
" Electric Co (James F Coe) contrs 1302 E Geer St
" James Jr lab Birmingham Constn r107 E Corporation St
Easton Christopher M (Rhonda L) agt Chris Crenshaw & Assoc h4043 Kelly Dr
" Roger C Jr emp Duke Univ & Hosp
" W J mgr Aluminum Co Of N C
EASTOWNE OFFICE PARK Gay Propp Manager, Now Leasing Office Space In New $10 Million Office Park Complex, Convenient To Durham, R T P And Chapel Hill, Natural Lake And Wooded Setting, 500 Sq Ft Or Will Build A Building To Suit Tenant, Standard Features Include Utilities, Carpeting, Drapery, Wall Treatment And Janitorial Services, Durham-Chapel Hill Blvd, (Across From Blue Cross-Blue Shield Bldg), 100 Eastowne Dr, Chapel Hill, NC (27514), Tels Durham 489-7254 Or Chapel Hill 942-2800
Eastwood Wm D emp Duke Univ & Hosp rCarrboro
Eat More Luncheonette (Mrs Pauline H Winston) 406 E Pettigrew St
Eatman See Also Eatmon
" Ethel C Mrs patient care asst Duke Univ & Hosp h2806 E Pettigrew St
" Etta h519 E Main St Apt 216
" Freeman r324½ E Enterprise St

EATMAN
" Gregory h1835 Cheek Rd Apt 15c
" Richd T (Louann H) adj Nationwide Ins h1407 Sedwick Dr
" Sanarah L retd h1203 Morning Glory Av
Eatmon K D mach Sperry Rand rRt 4 Box 320
" Mary F Mrs nurse Duke Hosp h715 Eva St
" Richd adj Nationwide Ins rParkwood N C
" Ruth h107 E Piedmont Av
" Thos h2415 Vesson Av Apt 1
Eaton Albert D (Andolia O) nursing asst Vets Admn h616 Dunbar St
" Andolia O Mrs tchr Whitted Jr Hi Sch r616 Dunbar St
" Bonita R Mrs tchr Hillside Hi Sch rChapel Hill NC
" Doug h2412 Banner St
" Ernell P tchr W G Pearson Sch rP O Bx 316 Creedmoor N
" Faye h4227 Angier Av
" Helen L Mrs r411 Dowd St
" Henry L (Mae B) security ofcr IBM h5307 Shady Bluff St
" Herbert H Rev (Delores) dir United Campus Christian Min h1001 S Plum St
" John C tchr Holt Elem Sch rRt 1 Bx 120b Bahama NC
" Mae B emp Duke Univ & Hosp r5307 Shady Bluff St
" Mary P emp Duke Univ & Hosp h1208 Green St
" Patricia T emp Duke Univ & Hosp rBox 4563 Duke Sta
" Robt orderly Watts Hosp h220b Chautauqua St
" Sandra F ofc sec Crim & Forester Ins h530 Hardee St Apt 2
" Sharon A emp Duke Univ & Hosp rBx 4563 Duke Sta
" Shelby J nurses asst Duke Univ & Hosp h2911 University Apt 22b
" Wm E instlr reprmn Genl Tel r2911 University Dr
Eaugher D T h3231 Shannon Manor Apts Apt 31c
Eavenson Ailene F emp Duke Univ & Hosp rRt 3 Bx 1207 Asheville
Eaves Eug A (Quincey N) honor prog dir N C Central Univ h1022 Brandon Rd
" Geo W Jr (Jean P) pres Eaves Ins Agcy Inc h54 Kimberly

EAVES INSURANCE AGENCY INC
GEORGE W EAVES JR
PRESIDENT
JACK SHERRON JR, VICE-PRESIDENT
MRS ELIZABETH J Mc KEEL
OFFICE MANAGER
J CHARLES SMITH
ASSOCIATE
COMPLETE INSURANCE SERVICE
AT LAKEWOOD SHOPPING CENTER
1820 CHAPEL HILL RD
PO BOX 809 (27702)
TELEPHONE 489-9176
(See Index To Advertisers)

" Jean M studt r54 Kimberly Dr
" Lucille M (Wid Porter P) h813½ W Knox St
" Quincey N sec & asst dean studts N C Central Univ r102 Brandon Rd
Ebans Brenda W emp Duke Univ & Hosp rRt 8 Pawnee Ct
Ebel Anna J (Wid Alf G) retd h1204 Woodburn Rd
Ebeling Karen emp Duke Univ & Hosp rBx 4611 Duke Sta
Ebert Harry F (Harriet T) dir physical plant Duke Univ & Hosp h807 Onslow St
Eberwein James L (Mary L) mgr I B M h128 Larkspur Ci
Ebron Marilyn A Mrs tchr Fayetteville St Sch r224 W Wea St
" Wm A (Marilyn A) studt h224 W Weaver St
Eby Bill h4216 Garrett Rd Apt L41
" Charles S emp Duke Univ & Hosp rBx 4825 Duke Sta
Eccly Annie M hHoover Road Apartments Apt 29
Echard Earl V (Heddie) dir Bragtown Health Clinic h806 Brookhaven Dr
" Hedy H emp Duke Univ & Hosp r806 Brookhaven Dr
Echelman R h1611 Duke University Rd Apt 9b
Echetebu Emanuel h2009 Southwood Dr Apt 26
Echols Barbara E emp Duke Univ & Hosp r1516 Pinecrest d
" Charles (Cynthia) contr h1206 W Murray Av
" Charles F h302 Northwood Cir Apt 1
" Dorothy K Mrs slswn Brittain's h211 Carver St
Eckel Elaine M emp Duke Univ & Hosp rChapel Hill
Eckels Marjorie R supvr County Dept Social Servs rRaleig NC
Eckerd Drug Jerry Flake Mgr 3437 Hillsborough Rd
" Drug Store B J Powell Mgr 800 Broad St
" Drug Store Lane Bullock Mgr 1223 University Dr
" Drug Store Charles Poole Jr Mgr 2216 N Roxboro Rd
" Drug Stores J D Keith Br Mgr 122 W Main St

DURHAM DETECTIVE AGENCY & GUARD SERVICE, Inc.

JACK A HOLT GLADYS B. HOLT

N.C. LICENSE NO. 383
Your Security Is Our Business
Over Twenty Years Experience in Law Enforcement and Security.
Tel. 286-4829

1815 GUESS ROAD (27705)

TEL. 286-4829

PRITCHARD PAINT & GLASS CO
Glass, Mirrors, Jalousies, Windows, Plastics, Shower Doors, Paints and Sundries
AUTO GLASS REPLACEMENTS OUR SPECIALTY
372 Hillsborough Rd., P.O. Box 2897 (27705) Tel. 383-1581

KERLE
Kerle Michl h2800 Front St Apt J 1
" Rebecca S emp Duke Univ & Hosp r2800 Croasdaile Dr Apt J1
Kerman Carol O emp Duke Univ & Hosp rChapel Hill
Kle Anne J ofc sec Allenton Realty Ins r2808 Stewart Dr
" John M (Anice J) casualty supvr Reliance Ins h2808 Stuart Dr
Kseldt Kristin studt h802 Louise Cir Apt G
Kno Travel Motor Hotel Alvin J & Mrs Ola V Williams Mgrs 2337 Guess Rd
Kromy D r1703 Sprunt Av
Kr John (Mattie) retd h1000 N Elizabeth St
K Gulf Service (Edw G Clapps) 2724 Guess Rd
Kce Carylon r537 Homeland Av
" Dorothy M Mrs emp Canteen Co r537 Homeland Av
Kdnger James A chem eng U S E P A h311 S La Salle St Apt 26g
Kdas Annie h519 E Main St Apt 314
" Iz Mrs sec Mc Pherson Hosp rNew Oxford Hwy
" Jan h3311 Shannon Manor Apts Apt 36g
Kdman Edith R h632 S La Salle St Apt 4c
Kd Donald R eng Genl Tel r309 Melbourne Av Rt 8
" Monica A clk Genl Tel r317 Melbourne Av Rt 8
" Kth B assoc prof Duke Univ & Hosp h702 Louise Cir
Kdman Joanne E Mrs spl tchr Hope Valley Elem Sch h5320 Newhall Rd
Kde Apartments 315 W Trinity Av
" Rt studt r1911 Erwin Rd Apt I
" Rt S emp Duke Univ & Hosp rBx 5255 Duke Sta
Kdefield Ernest J st eng City Of Durham rRt 6 Bx 435-A
" Rt E (Vickie S) tstr IBM h2000 Jersey Av
Kde Allen D (Blanche C) pres-treas Edens North Durham Drug Inc h505 E Markham Av
" Blanche C Mrs v-pres-sec Edens North Durham Drug Inc 505 E Markham Av
" North Durham Drug Inc Allen D Edens Pres & Treas Mrs Blanche C Edens V Pres & Sec 714 N Mangum St
Kdge John R emp Duke Univ & Hosp rBx 2741 Dumc
" Rsh studt h809 Parker St
Kdge James W mgr recap shop Montgomery & Aldridge r511 Tuggle St
" Mrnew E h815 Dacian Av Apt 27
" Myle M Mrs spl tchr Spaulding Sch r511 Tuggle St
" Pin (Delois) emp N C Mem Hosp h1318 Clarendon St
Kdgemb Eliz Mrs retd h2616 Erwin Rd Apt 173

EDEMONT BAPTIST CHURCH
Sunday School 9:45 AM, Sunday Worship Service 11:00 AM And 6:30 PM, Mid-Week Service Wed 7:30 PM 1003 E Main St (27701), Tel 682-3251

" Grill (Charlie C Allison) 911½ E Main St
Kdger Jellie h1607 Nixon St
Kdgerton Audrey K Mrs sec to pres N C Mut Life Ins r500 Seven Oaks Rd
" James C (Audrey K) mach opr L & M h500 Seven Oaks Rd
" Wm h518b Barton Av
Kdgerton See Also Egerton
" Bayard F embalmer Duke Univ & Hosp r822 Broad St
" Benn r407½ East End Av
" Bett L emp Duke Univ & Hosp r1211 Ruffin St Apt G3
" Chas A carp 2825 Angier Av h400 Odell St
" Conr h420 Salem St
" Dale I studt r907 Englewood Av
" David (Debra E) carp h2307 Crane St
" Derli S emp Duke Univ & Hosp r511 Nash St
" Dorea B emp Duke Univ & Hosp r1910 Capp St
" Erne C (Truma W) retd h1210 Crafton St
" Fred h919 Dreiser St
" Gerald ne emp Duke Univ & Hosp r400 Odell St
" Iola (Wid David) retd h407½ East End Av
" J E h11 Kent St
" Lawrence lab Boyce Sup r523 Holloway St
" Marc T (Frances W) retd h822 Broad St
" Marie I (Wid James A) retd h227 East End Av
" Mario H (Wid James H) h907 Englewood Av
" Robt r407½ East End Av
" Robt (Clarice R) production supvr L & M h1725 S Miami Blvd

EDGERTON
" Sam (Eula M) retd h2825 Angier Av
" Wm M (Derlia S) sr cook Duke Univ & Hosp h511 Nash St
Edgman Susan M emp Duke Univ & Hosp r2626 Lombard Av
Edison W Thomas (Charlotte W) pharmaceutical rep Warner-Chilcotte h3129 Ridge Rd
Edlin Lois h2610 Elgin St
" Murvel Mrs retd hMethodist Retirement Home
Edmisten Billie B emp Duke Univ & Hosp rAsheville
Edmond Beatrice C emp Duke Univ & Hosp r826 Dreiser St
" Ulysses h826 Dreiser St
Edmonds Bobby E (Judith H) eng tech E P A h2714 Glover Rd
" Donald L tchr Pearsontown Elem Sch r7 Goodyear Cir
" Harry J (Rebecca P) asst prof N C Central Univ h1903 Cecil St
" Helen G prof N C Central Univ h118 Nelson St
" James A (Frances) h1109 Georgia Av
" Jeneva (Wid Willie) h717 Kent St
" L Dwight (Peggy U) slsmn Baker & Taylor h1100 W Leon St Apt 26
" Merle L (Mae T) glazier Pritchard Paint & Glass h716 Lynn Rd
" Neda M (Wid Charles B) constn insp City Of Durham h414 Hardee St
" Rebecca P purch ofcr N C Central Univ r1903 Cecil St
" Victor h916 Midland Ter
" Vivian publ Caro Times rChapel Hill NC
Edmondson See Also Edmundson
" Guy M emp Duke Univ & Hosp r4442 Duke Sta
" Kathy D emp Duke Univ & Hosp r2724 Middleton St Apt 2a
" Linwood L (Sallie M) retd h117 Hardee St
" Martha B home economics agt County Extn Serv h1008b Urban Av
" Michl h1829 Front St Apt F6
" Michl B USAF r1533 Euclid Rd
" Michl W (Ruth W) mech designer John D Latimer & Assocs h1533 Euclid Rd
" Shirley hHoover Road Apartments Apt 1
Edmonson Lonnie E Jr emp Duke Univ & Hosp h2724 Middleton St Apt 2a
Edmonston M h401 Downing St Apt N
Edmunds Alexine h530 Hardee St Apt D6
" John O Jr (Karen O) hse staff Duke Univ & Hosp h3208 Cromwell Rd
Edmundson Aldert (Susan) studt h409 Boswell St
" Ivy h109 E Piedmont Av
" Michl Jr emp Duke Univ & Hosp r2819 Front St Apt F6 Croasdale
" Mittie C retd h508 Dunbar St
" Roberta P (Wid Gray) retd h511 Dunbar St
" Tom r4216 Garrett Rd Apt J2
Edmunson Patk (Marsha) orderly Watts Hosp h311 S La Salle St Apt 15h
Educational Systems Inc Of Durham J W Knight Pres 813 Ellis Rd
Edverette Christanne studt r207 W Cobb St
" Edw (Nannie E) retd h207 W Cobb St
" Willie jan St Marks Ch r207 W Cobb St
Edward (See Also) Edwards
" Bertha Mrs nurse Duke Hosp h125 Cushman St
" Michl agt Western & Sou Life Ins
" Willie Rev (Lee E) pastor Ch Of God In Christ Jesus h1107 Merrick St Apt 5
Edwards Adeline G retd r2911 Buckingham Rd
" Albert H (Mae R) driver Farmers Exch h2608 W Main St
" Albert T (Mary A) retd h110 W Delafield Av
" Alexine h1512 Wabash St Apt A2k
" Alf load opr Wynne Constn & Grading
" Ann studt h311 S La Salle St Apt 49o
" Anne studt r1213 Carolina St
" Annette L emp Duke Univ & Hosp h21f Few Gardens
" Annie R (Wid John A) h1104 Moreland Av
" Annie S aide Meth Retirement Homes r2410 Nebo St
" Anthony L (Cleo P) policemn City Of Durham h1215 Washington St
" Ava G emp Duke Univ & Hosp r511p Downing St Apt D

Sidney H. Allen REALTY CO.
Residential—Commercial
Suburban and Farm
TEL. 477-4581
Res. Tel. 477-4351
4518 Roxboro Rd. (27704)

INGOLD TIRE CO.
GENERAL TIRE DISTRIBUTORS
Passenger Cars — Trucks — Heavy Trucks — Recapping
900 W. Main St. (27701) Tel. 682-5461

CENTRAL CAROLINA FARMERS Inc.
CCF®
801 Gilbert St., P.O. Box 1452 (27702) Phone 682-6141

GLENN A. DARST REALTY INC.

Complete Brokerage Service

Residential Commercial

3666 Guess Rd. (27705)

Tel. (919) 471-1573

Becky Hamlett REALTY CO

"Our Personal Attention To Listings Assures A Sale For You"

Residential Commercial Farm and Suburban

BUYING SELLING LEASING

1403 Georgia Av. (27705)

TEL. 286-7693

EDWARDS
" Barbara H tchr Carrington Jr Hi Sch h1402 Wyldewood Rd Apt D2
" Bertha M emp Duke Univ & Hosp r205 Gray Av
" Betty J emp Duke Univ & Hosp rRt 2 Bx 192
" Beulah h519 E Main St Apt 404
" Bobby R (Carol J) paint contr 484d Sanders Av h484d Sanders Av
" Brenda C emp Duke Univ & Hosp r4506 Bennett Mem Rd
" Brenda G ofc clk Duke Univ & Hosp h2409 Nebo St
" Brenda H emp Duke Univ & Hosp rP O Bx 2504
" Brent h1506 W Club Blvd
" Bud (Annie F) lab Newcomb Mfg h2410 Nebo St
" C H h2936 Driftwood Dr
" C R slsmn Triangle Dairies rHillsborough N C
" C Ruth h1712 Fayetteville St
" Carnell h700 Morreene Rd Apt N1
" Carolyn C emp Duke Univ & Hosp r217 W Greer
" Ceola R emp Duke Univ & Hosp r429 Lakeland St
" Charles coach Durham College
" Charles (Daisy E) carp J D Spruill h2807 Edgemont Dr
" Charles A Jr (Iris P) dept mgr L & M h3208 Winston Rd
" Charles H III hse staff Duke Univ & Hosp h111 Briar Cliff Rd
" Charles N trooper State Hwy Patrol r2603 Freemontrd
" Cheryl G teller Guaranty State Bk r3300 Hursey St
" Claude Jr jan NCCU r203 W Enterprise St
" Curtis D emp Duke Univ & Hosp r906 W Maynard Av
" Dan Jr h914 Monmouth Av Apt 4
" Dana K appr electn Modern Elec r2608 W Main St
" Danl K (Virginia D) (Edwards & Manson) h406 N Buchanan Blvd
" David studt r2209 Pike St
" David A studt r801 Underwood Av Apt 3b
" Deborah emp Duke Univ & Hosp rBx 4346 Duke Sta
" Deirdre L emp County r3208 Winston Rd
" Diane H Mrs aud asst Central Caro Bk & Tr rChapel Hill NC
" Drew C (Barbara S) psychologist Duke Med Center h906 W Maynard Av
" E Norris (Annie L) h115a Powe St
" Earl studt r2221 Charles St
" Eddie Mrs h1409 Berkeley St
" Eddie L retd h719 Sybil Dr
" Eddie W appr Modern Elec r1409 Berkeley St
" Effie h1223 Fayetteville St
" Eliz cook Operation Breakthrough r1207 Hazel St
" Eloise F sec Union Bapt Ch r1034 Plum St
" Eva Mrs h1012 Angier Av
" Evelyn J emp Duke Univ & Hosp r2409 Nebo St
" Evelyn S Mrs h10c Few Gardens
" Franklin R policemn City Of Durham rRt 1 Bx 119d Bahama N C
" G W retd r2210 Fayetteville St
" Gay studt r412 Carolina Cir
" Gaye studt h500b Watts St
" Geo L (Ethel T) retd h1917 Glendale Av
" Gertrude Mrs rMethodist Retirement Home
" Gloria r718 S Buchanan Blvd
" Gray A (Hazel R) bodymn Crowell-Little Ford h1507 Mountainview Av
" Gray A Jr linemn Genl Tel r1507 Mountainview Av
" H W h2318 Lednum St Apt 4
" Harold (Lola) lab Boyce Sup h406 Odell St
" Harvey L USAF r2419 Anacosta St
" Haywood W (Virginia) bus opr D P Co rRt 4 Bx 397b
" Hazel Mrs emp Grey Stone Day Care Cntr r1507 Mountain View Rd
" Hazel L Mrs tutorial aide Watts Sch r2708 Omah St
" Helen H Mrs tchr Rogers-Herr Jr Hi Sch r2936 Driftwood Dr
" Helen R Mrs tchr Neal Jr Hi Sch r605 S Alston Av
" Henry B facilitiesmn Genl Tel rRt 1 Morrisville N C
" Henry R (Helen R) aud N C Mut Life Ins h605 S Alston Av
" Herbert (Anne) lab formn Horvath Co h4216 Garrett Rd Apt M60
" Herbert O (Helen E) prof Duke Univ h2733 Sevier St
" Herbert O Jr studt r2733 Sevier St
" Herman (Elma K) retd h1129 Anderson St
" Irene Mrs retd h3311 Mordecai St Apt G
" J B (Ruth P) emp Duke Univ & Hosp h2221 Charles St
" J B h814 Hancock St
" J C (Edward's Florist) rRt 1 Morrisville NC
" J Hugh (Linda) h18 Hawthorne Dr
" Jack P (Essie P) (Edwards Paint Co) h706 Pleasant Dr
" Jackie C h405 S Buchanan Blvd
" Jackie L (Martha K) equip opr Earl J Latta Inc h1125 Midland Ter
" James h217 W Geer St Apt 3
" James Jr lab r702 S Buchanan Blvd
" James D (Susan O) electn h100 Channing Av Apt 3c
" James S (Lynn L) v-pres Central Caro Bank & Trust h1921 Dartmouth Dr
" Jane h2127 Sunset Av
" Janie M emp Duke Univ & Hosp r718 S Buchanan Blvd
" Jennifer N city clk City Of Durham rChapel Hill N C

EDWARDS
" Jerrie P ofc sec Dillon Sup r1409 Berkeley St
" Jerry T instr Genl Tel r122 Bren Rose Cir
" Jimmy mgr Edward's Florist rRt 1 Morrisville NC
" John (Lance E) retd h405 Nassau St
" John T (Hazel R) formn Nello Teer h2708 Omah St
" John W (Louise F) dir N C Voter Education h1034 S Plum t
" Joncey B emp Duke Univ & Hosp r2008 Matilene Av
" Joseph (Esther) water & sewage mtcemn City Of Durham h205a E Corporation St
" Joseph P (Rebecca K) dir eng servs Duke Univ h1700 High t
" Joseph T (Julia S) retd h122 Pleasant Dr
" Josephine C sec County Personnel rBahama N C
" Judith T ofc sec Duke Univ & Hosp r122 Bren Rose Cir
" Juliam Mrs slswn Grant's r122 Pleasant Dr
" K r1700 Chapel Hill Rd Apt 11b
" Katie (Wid Willie) h1216 Berkeley St
" Lena M Mrs maid h702 S Buchanan Blvd
" Lenora G emp Duke Univ & Hosp r2804 Fayetteville St
" Lester W Jr (Connie C) asst v-pres Wachovia Bk & Tr h55 Old Well St
" Linda L steno Genl Tel r18 Hawthorne Dr
" Lois M (Wid Colas F) nurse V A Hosp h104 E Ellerbee St
" Lonnie W (Janie M) lab City Of Durham h718 S Buchanan Blvd
" Lonzy F (Nancy) studt h2401 University Dr
" Madge E h14d Few Gardens
Edwards & Manson
Partners
Daniel K Edwards
William Y Manson
Associate
James L Carr
Attorneys-At-Law
Associate
Daniel K Edwards Jr
Attorney-At-Law
430 Central Carolina
Bank Bldg
111 N Corcoran St (27701)
PO BOX 849
(27702)
Telephone 682-9256
" Margt H emp Duke Univ & Hosp rBx 1258 Duke Sta
" Margt W Mrs tchr Glenn Elem Sch r3208 E Geer St
" Marguerite W Mrs tchr Durham Hi Sch r818 Onslow St
" Mark E studt h1902 Shelton Av
" Marshall L clk Eckerd's-broad rChapel Hill NC
" Martha H Mrs admn sec W T V D h5032 Autumn Dr
" Martha M emp Duke Univ & Hosp r1125 Midland Ter
" Marvin (Nina W) broker Wheat First Securities rBx 1104 Florence SC
" Mary (Wid John) h1000b Drew St
" Mary retd r2301 Fayetteville St
" Mary Mrs hsekpg asst N C Central Univ h605 Nash St
" Maxine Mrs ofc sec Staunton Sls rRt 1 Hillsboro NC
" Melvin E emp Duke Univ & Hosp r215b Cornwallis Rd
" Minnie R (Wid Donnie C) retd h1317 Lancaster St
" Moses h866 Estes St
" Natalie O typ L & M r540 Martha St
" Nathan h540 Martha St
" Nebraska USAF h3012 Nellowood St
" Nelson L mach L&M r204 Watts St
" Nettie J Mrs maid r1134 Merrick St Apt 19
" Nola S retd h2611 Hillsborough Rd
" Ora L emp Duke Univ & Hosp rRt 1 Alexander
" Pamela slswn Baskin Robbins r1319 S Alston Av
" Patricia instr N C Central Univ r601 Price Av
" Paul T Jr (Dianne G) instrument mkr Duke Univ & Hosp h2016 Wa Wa Av
" Peggy clk Seven-Eleven Food Store
" Phillip S (Sharon M) sanitarian County Health Dept rRt 3x 41m
" Pratt H (Ela F) retd r1207 Hazel St
" Preston E retd r1207 Hamlin St
" Ralph Jr (Wilhelmina) custdn Rogers-Herr Jr Hi Sch h36 Keystone Pl Apt 2
" Raymond L h3014 Forrester St
" Robt slsmn Sou Food Serv r201 Broadway St
" Robt J (Rosa L) mach Amphenal h2419 Anacosta St
" Robt W (Triangle Accounting Serv) r201 Broadway St Ap
" Ruby Mrs ofc sec Neal Jr Hi Sch r1933 Fletcher's Chape d
" Rudolph L lwyr 123 W Main St Rm 615 rValley Terrace pts
" Rudy h2836 Chapel Hill Rd Apt 24h
" Ruth retd h2616 Erwin Rd Apt D 1
" Sadie retd r1014 Spruce St
" Saml (Diane) phys Duke Univ & Hosp h3412 Cromwell
" Sandra Mrs studt h827 Louise Cir
" Sharon M Mrs tchr Glenn Elem Sch r3522 Brightwood L
" Sidney E tech Duke Univ & Hosp r1700 High St
" Simon Jr (Rockie) mech Elkins Mtr r807 Carrington St
" Steph B (Marlene T) purch agt City Of Durham h2119 Woodrow St

EDWARDS
' Susan J collr Speigel r1910 Essex Rd
' Tance retd h1015 Carroll St
' Terry L slsmn H & S Auto Parts r2608 W Main St
' Timothy L mus dir W S S B Radio Station rRaleigh
' Victoria emp Duke Univ & Hosp r711 Massey Av
' Victoria V r624b Middle St
' Virginia h1313 Holloway St
' Vivian pres United Publs rChapel Hill NC
' W J (Sara H) h700 Morreene Rd Apt F17
' W W r4216 Garrett Rd Apt J10
' Walter L (Betty) electn h615 Sybil Dr
' Wanda H emp Duke Univ & Hosp r719 Sybil Dr
' Wayne (Margt J) margt j 2 Made-Rite Sandwich h4414 David St
' Wm driver Canada Dry rOld Homestead Rd
' Wm C offset prntr Coml Letter Serv r412 Anderson St
' Wm J studt r1216 Berkeley St
' Wm M r1207a Clarendon St
' Wm P asst chairmn bd deacons Union Bapt Ch r1207 Hazel St
' Wm R (Marguerite M) jwlr Goss Jwlry h818 Onslow St
' Wm R (Patricia) phys Duke Univ & Hosp h2119 Elba St
' Wm W (Ophelia J) pres First Federal Savings & Loan Association h3810 Dover Rd
' Willie (Elnora) h2804 Fayetteville St
' Willis B (Ethel B) mech Knowles Overhead Garage Door h907a Hopkins St

EDWARDS' FLORIST

(J C And Mrs Edwards) "The Beauty Of Our Business Is Flowers," Weddings, Floral Designs, Cut Flowers, Across From Watts Hospital, 1218 Broad St (27705) Tels 286-2295 And 286-2296

Finger Thomas N emp Duke Univ & Hosp rBx 5729 Duke Sta
Ird Crayon C Jr emp Duke Univ & Hosp r3612 E Geer St
Grace E tchr Hillandale Elem Sch rChapel Hill NC
James M emp Duke Univ & Hosp r1224 Bramble Dr
M h611 Diluth St
Vivian P emp Duke Univ & Hosp r1224 Bramble Dr
land Bessie L emp Duke Univ & Hosp rEfland
Christie M emp Duke Univ & Hosp rBx 68 Efland
Cindy J emp Duke Univ & Hosp rBx 68 Efland
Dorothy M emp Duke Univ & Hosp rBx 68 Hwy 70e Efland
Dorothy M Mrs clinic supvr Duke Priv Diagnostic Clinic Annes rEfland N C
' Marsha C emp Duke Univ & Hosp rBx 38 Efland
Eumiadis Sandi waitress Festa Rm Holiday Inn rI20 Broadmoor St
Em Gerald F (Carol J) acct I B M h5302 Revere Rd
Eavac Cleaners 462 S Driver St
Erton See Also Edgerton
" nna E retd rMethodist Retirement Home
" harles USAF r2507 W Club Blvd
" lark H (Mabel A) retd h505 Nash St
" larke A Jr (Johnsie D) band dir Hillside Hi Sch h614 Cecil St
" atthew D (Margaret P) retd h2507 W Club Blvd
Eleston Josephine h701 E Maynard Av
" erry D (Betty O) ramp agt Piedmont Airlines h904 N Duke St
Eli Vincent h908 N Buchanan Blvd
Elvsky Andre Jr emp Duke Univ & Hosp r3609 Alman Dr
Elum Chuba C studt r2218 Pratt Av Apt 3
Elger Tom h1601 Sedgefield St Apt H
Elg F J clk L & M rChapel Hill NC
Elsham M r2007 House Av Apt 16
Elter Hazel B (Wid John H) retd h2018 Woodland Dr
" S r2112e Broad St Apt 78
" queline C x-ray tech Duke Univ & Hosp r2018 Woodland Dr
Elcey Dale h109 Stokes St
Elc Kyle A emp Duke Univ & Hosp h2211 Moorehead Av Apt
Eld ier Eliz emp Duke Univ & Hosp r20 Jett Ct Asheville
" n G emp Duke Univ & Hosp r118 Newell St
Eld n John R emp Duke Univ & Hosp rBx 9125 Duke Sta
" N gt P emp Duke Univ & Hosp rBx 315 Timberlake
Elg Ten Apartments The (Joseph N Gary Jr) 810 N Duke St
Ele an Gregory studt r1700 Bedford St
Elm Elvin (Magnolia B) tob wkr L&M h407 Cecil St
Elsc fer Sandra G Mrs editor U Of NC h2706 Montgomery St
Elsc arth Geo S (Freda) intern Duke Univ & Hosp h615 orreene Rd
Elsc erg David r311 S La Salle St Apt 28n
" E (Evelyn S) pres Sharyn Lynn Shoppe h1511 Ruffin St
Else ardt Wm B emp Duke Univ & Hosp r2414 Sparwood Dr
Elsin r Howard F emp Duke Univ & Hosp rBx 9214 Duke Sta
Elsl Arth supt of weaving Burlington Domestics-Durham Plant illsboro NC
Elsa H h1315 Morreene Rd Apt 9 Y
Elta abriel (Gila) studt h951 Lambeth Cir
" Ga iel emp Duke Univ & Hosp h2816 Erwin Rd
Elts n Edw S (Mary A) eng Koertvol h1700 Bedford St

EITZ
Eitz J Michl emp Duke Univ & Hosp r2116 Front St Apt C10
El Rancho Motel (Briant & Sons Inc) S E Way Genl Mgr 503 Elf St
Elam Andrew L emp Duke Univ & Hosp r801 Gerard St Apt B
" Donna nurse Watts Hosp h1119 Iredell St Apt 4
" Elaine P emp Duke Univ & Hosp h111 Cushman St
Elchlepp Jane G emp Duke Univ & Hosp rBx 77 Rt 1
Eldan Michl (Michel) h953 Lambeth Cir
Elder Alfonso (Louise H) retd h406 Formosa Av
" Henry slsmn Nowell Inc h500 Du Pont Cir Apt 56
" Iva N (Wid W Hubert) retd h2413 W Club Blvd
" John F emp Duke Univ & Hosp rManhassett NY
" Michl A emp Duke Univ & Hosp r3521 Preston Av
" Toni rn Watts Hosp r311 S La Salle St Apt 10k
Elderton T Carey h4310 Barbary St
Eldridge Albert F emp Duke Univ & Hosp h806 Onslow St
Eldson John h1000 N Duke St Apt 18
Eleanor E Ann h2112c Broad St Apt 4

ELECTRIC SUPPLY CO OF DURHAM INC

Kenneth D Kennedy President, James E Barwick Secretary-Treasurer, Mrs Frances B Barwick Secretary-Bookkeeper, Distributors Of Lighting Fixtures, Electrical Supplies, Electric Heat, Wholesale Only 3164 Hillsborough Rd (27705), Tel 383-1571

Electrical Contractors Of Durham Inc Tom Ferrell Pres V-Pres Dorothy Hill Sec 3722 Angier Av

ELECTROLUX

RAY A WILLIFORD
CENTRAL CAROLINA DIVISION MANAGER
VACUUM CLEANERS
FLOOR POLISHERS
CARPET SHAMPOOERS
SALES AND SERVICE
WITHIN 48 HOURS
A COMPLETE LINE OF
GENUINE ACCESSORIES AND PARTS
2831 N ROXBORO RD (27704)
TELEPHONE 477-0436

Elek Susan M nurse Duke Univ & Hosp h1315 Morreene Rd Apt 11 B
Elerbee Lena Mrs r211 Gray Av
Elfland Frank A (Carolyn) Capcities Communications rChapel Hill NC
Elford Howard L (Roberta M) asst prof Duke Univ & Hosp h18 Balmoray Ct Apt 14
Elgin Cynthia M emp Duke Univ & Hosp rBx 6461 College Sta
Elhridge Susan r2106 Front St Apt E 5
Elia Lynn C emp Duke Univ & Hosp rBayville N Y
Eliades Geo emp Duke Univ & Hosp r311 S Lasalle St Apt 46f
Elias Stanton B (Cherin) phys Duke Univ & Hosp h3088 Colony Rd Apt A
Elis Steve studt r906 Monmouth Av
Elite Beauty Shop (Sadie Thomas) 123 W Main St Rm 309 10
Elizabeth & Canal Street Market (Hoby E Brown) 508 Canal St
El-Kadi Sadid (Kamela) studt h1315 Morreene Rd Apt 3 E
Elkerson Ola W (Wid Jordan G) h822 Glendale Av
Elkington Linda G emp Duke Univ & Hosp rChapel Hill
Elkins Augustus C (Shirley W) v-pres Elkins Chrysler-Plymouth h3820 Nottaway Rd

ELKINS CHRYSLER-PLYMOUTH J P Elkins President, A C Elkins Vice-President, Shirley W Elkins Secretary, Lena W Elkins Treasurer, Plymouth, Chrysler, Imperial Automobile Dealers East-West Expressway At Mangum St, PO Box 2248 (27702), Tel 688-5511

" Cynthia studt h1901 Erwin Rd Apt G
" Cyntthia L emp Duke Univ & Hosp r1901 Erwin Rd Apt G
" Eliz C studt r3820 Nottaway Rd
" Eliz W Mrs tchr Holt Elem Sch r3517 Donnigale Av
" Fred K (Angela M) chf counselor Dist Ct (Domestic & Juvenile Div) h3723 Kenmore Rd
" James P (Lena W) pres Elkins Chrysler-Plymouth h2208 Pershing St
" James R (Beth) business mgr Elkins Mtr r3517 Donnigale Av
" John K studt r2208 Pershing St
Elledge John W (Agnes S) prin Bragtown Elem Sch rRt 7 Bx 82
" Raynor S studt h18 Balmoray Ct Apt 22
Ellen Beverly A emp Duke Univ & Hosp r3207 N Duke St
" Frances rKing's Daughters Home
" J N capt City Detective Bureau r706 North Duke St
" John A Jr (Ruth) drftsmn John D Latimer & Assocs rChapel Hill N C
" John M (Beverly O) policemn City Of Durham h3207 N Duke St
" John R studt r3207 N Duke St
" Shipp r417 N Hyde Park Av
Ellenberg Lois W Mrs tchr Hillandale Elem Sch rBurlington NC
Ellender Ben h2416 Owen St Apt B
Eller Fannie M (Wid Luke E) (Eller Rental) h418 N Driver St
" James (Mildred R) mach Am Tob h1505 South St

DURHAM AWNING COMPANY Inc.
F. L. BRANTLEY
Canvas, Aluminum and Fiberglass Awnings
Aluminum Siding—Custom Venetian Blinds—Storm Windows and Doors
705 FOSTER ST. (27701) TEL. 688-4536

DURHAM DISTRIBUTING CO. INC.
OLD MILWAUKEE
SCHLITZ MALT LIQUOR
• WHOLESALERS •
712 Ellis Rd. (27703), P.O. Box 465 (27702)
Tel. 596-9395

CAROLINA TRANSFER AND STORAGE INC.

DURHAM
TEL. 688-1220
P.O. Box 18208 (27609)
2013 New Hope Church Rd. Raleigh N.C.
TEL. 872-1220

BARNES SUPPLY CO. INC.

Purina
Dealer
Feed
Seeds
Farm Supplies

TEL. 286-7331
774 9th St. (WD) (27705)

ELLER
" Linda F emp Duke Univ & Hosp rBx 4062 Duke Sta
" Mildred R emp Duke Univ & Hosp r1505 South St
" Rental Co (Mrs Fannie M Eller) 418 N Driver St
" Ronald D (Rebecca) studt h1440 Sedwick Dr
" Vanessa emp Duke Univ & Hosp r610 Primitive St
Ellerbe Ronald W h4216 Garrett Rd Apt M10
Ellerbee Ella retd r804½ Simmons St
" James L (Gaylene) studt hN1 Atlantic St
" Shirley h837 Dreiser St
Ellertson Charles M emp Duke Univ & Hosp h831 Burch Av
Ellington Blanche C retd r929 Orient St
" Dora D Mrs h619 Bon Air Av
" Ercells (Wid John T) retd h2608 Glendale Av
" Frances teller First Citizens Bk & Trust r1700 Hillcrest St Apt L
" Herman S (Myrlte H) slsmn Colcough Auto Sls h1715 N Roxboro Rd
" J R h4831 Kendridge Dr
" John L (Frances P) constn mach Am Tob h1700 Hillcrest Dr Apt L
" Mae S (Wid James F) retd h1234 N Miami Blvd
" Melvin E (Marlene) repr Genl Tel h1702 Bivins St
" Mike (Wanda) investigator A B C Bd h2904 Camberly Dr
" Nell retd r909 Arnette Av
" Oris W retd h1014 Spruce St
" Phyllis G emp Duke Univ & Hosp r4831 Kendridge Dr
" Richd J instlr reprmn Genl Tel rRt 1 Bx 34 Stem N C
" Wayne E (Lottie W) farmer h1928 Garland St
Ellinwood Everett H Jr (Connie S) instr Duke Univ & Hosp h3519 Tonbridge Way
Elliot See Also Elliott
" Carl R h1301 Hudson Av Apt G
" Darris M r29a Few Gardens
" Diane food wkr Vets Admn r116 Jordan St
" Isaac E (Viola B) emp Erwin Mills h109 Ringling St
" Jacqueline S Mrs tchr C E Jordan Sr Hi Sch r1712 Kirkwood Dr
" Kathy r2304b Pratt Av
" Lawrence W (Evelyn Y) mgr Fowler Food Store h901 Chalk Level Rd Apt X 11
" Lee studt h410 E Pilot St Apt N 7
" Maa Retha h410 E Pilot St Apt F 2
" Paul C (Barbara) h23h Carriage House Apts
" Robt studt r29a Few Gardens
" Roger V Rev (Jackie S) pastor Bethany United Meth Ch h1712 Kirkwood Dr
" Roman (Nancy O) atndt Northgate Exxon Serv Center rRt 7 Bx 307
" Ronald mach Automatic Elec r2712 Elgin St
" Tlov h415 E Pilot St Apt E 4
" Vince studt r410 E Pilot St Apt H 7
Elliots T W h700 Morreene Rd Apt N5
Elliott Alice r2408 Chapin St
" Alton R (Joan D) (Elliott's Am Serv) h2035 Walnut St
" Benj W Jr r1408 Acadia St
" Bennie E retd h2406 Shenandoah Av
" Bobby studt r3022 Oxford Dr
" Bobby R studies admn Genl Tel rPatterson Rd
" Bobby R (Dorothy M) (Elliott Auto Sls) h430 Fernando St
" Carl atndt Elliott's Am Serv r2529 Chapel Hill Rd
" Carolyn r2112e Broad St Apt 88
" Carolyn G Mrs supvr Central Caro Bk & Tr r911 Mineral Springs Rd
" Carvie D (Mildred C) truck driver Earl J Latta Inc h122 Junction Rd
" Clayborn G (Margt H) woodwkr Y & J Furn h2408 Owen St
" Clifton T (Vivian B) retd h2431 Mozzelle St
" Cora V (Wid Felix K) retd h4331 Jean Av
" David (Karen) phys Watts Hosp h7 Ashley Rd
" David L (Patricia) drftsmn Genl Tel h2713 Carver St
" David M (Mary P) clk State Natl Guard h1312 Shawnee St
" Doris C emp Duke Univ & Hosp rRt 8 Bx 257 Goodwin Rd
" Dorothy M Mrs pantrywn Durham Hotel & Motel h1134 Merrick St Apt 2
" Edna O Mrs cash Harris Upham & Co r328 Country Club Dr
" Emmett tchr Durham Hi Sch r310 Pilot St
" Ervin (Sarah N) prntr Am Photog h2802 Atlantic St
" Estelle h1515 Lakeland St Apt B1e
" Felton L emp Duke Univ & Hosp rRedwood Rd Rt 5 Bx 426
" Fred G (Christine W) atndt Model Lndry h304 Hilton Av
" Geo T retd r1113 Cornell St
" Gerald D (Mary P) mold mkr Owens-Illinois h900 Wyldewood Rd
" Glenn E firefighter City Of Durham rRt 6 Bx 641 Mineral Sp
" Harold Jr r4312 Chapel Hill Rd
" Harold C (Gloria R) electn Elloitts Elec Serv h4312 Chapel Hill Rd
" Hattie G (Wid Shadrack) retd h1002 Cleveland St
" Helen studt r3201 Wake Forest Rd
" Helen K Mrs tchr Morehead Sch r310 Pilot St
" Henry J (Betty N) mech Pilot Frt Carriers rBx 447c Rt 4
" Inez M (Wid Benj W) retd h1408 Acadia St

ELLIOTT
" J Eug h306 Bass St
" James (Gladys) tchr Durham City Schs h658 Troy St
" James A jan Burl Indus h2800 W Main St
" James J (Rebecca S) hlpr Thomas & Howard h830 Gattis S
" James K (Mary P) formn Pilot Freight Carriers h2712 Elgin St
" James R (Delores) studt h937 Lambeth Cir
" James W personnel asst Genl Tel r646 Donlee Dr
" Janet R emp Duke Univ & Hosp rBeaufort
" Jasper E (Barbara) asst supt Maplewood Cemetery rRt 3 B 177
" Jeanne T Mrs sec First Presby Ch h611 E Ellerbee St
" Joe L Jr (Estelle M) whsemn Christian-Harward Furn h131 Wiley Av
" Joe W (Barbara W) supvr Genl Tel h903 W Maynard Av
" John F emp Duke Univ & Hosp rRt 8 Bx 257 Goodwin Rd
" John J (Florence P) jan Burl Indus h2313a Cycle St
" Josephine M (Wid Carl H) h3329 Chapel Hill Rd
" Kath emp Duke Univ & Hosp rBx 4595 Duke Sta
" Kath P (Wid W G) emp IBM h1701 Cook Rd
" Kenneth slsmn Ward Baking
" L clerical wkr Sperry Rand r700 Morrlene W Apt N5
" Larry W clk Fowler's Food Store r611 E Ellerbee St
" Larry W (Evelyn Y) mgr Fowler's Food Store rApt X-11 British Wood
" Lettie W emp Genl Tel r658 Troy St
" Lillie ofc sec Operation Breakthrough r415 Pilot St Apt J7
" Linda R studt r1107 Merrick St Apt 1
" Louis H (Cath) carp h3201 Wake Forest Rd
" Luther M (Mary L) lab Erwin Mills h1202b Cornell St
" Luvenia Mrs h116 Jordan St
" M L constn wkr r2118 E Main St
" Martha L h1107 Merrick St Apt 1
" Mike studt h802 Underwood Av Apt 4b
" Nancy Mrs ship clk Rose's Variety Store rRt 7
" Norman R (Doris M) retd h4304 Chapel Hill Rd
" P A h900 W Trinity Av Apt 15
" P R h2626 Chapel Hill Rd
" Paul C emp Duke Univ & Hosp r200 Seven Oaks Rd Apt h
" Paul L (Eleanor P) carrier PO h1206 N Mangum St
" Pearl (Wid Wm) h bx54 Hamlin Rd Rt 5
" Peggy S h1806 Chapel Hill Rd Apt 2
" Phillystine G aide Meth Retirement Homes r1230 Willowd Dr
" Raymond (Julia) jan Erwin Mills h2820 W Main St
" Robt D (Mary C) research asst L & M h3022 Oxford Dr
" Robt H (Faye M) asst sec Garland Woodcraft Co h811 Na St
" Roger E (Joyce C) (Elliott's Am Serv) rKerley Rd Rt 1
" Ruth r2800 W Main St
" S N emp Sperry Rand r2802 Atlantic St
" Susan studt r3022 Oxford Dr
" Susie R (Wid James C) retd h2424 Mozzelle St
" Thos E (Margt M) studt h2227 Lafayette St
" Thos L r4312 Chapel Hill Rd
" Thos W (Beatrice) switcher Pilot Frt Carriers r4515 Rocky Spring Rd
" Virginia E emp Duke Univ & Hosp r4713 Garrett Rd
" Vivian r711 N Duke St Apt 10
" Wm F (Linda R) sign pntr Goins Sign h3000 Ross Rd
" Wm R (Marjorie C) emp Aatcc h8 Braddock Cir
" Wm Robt atndt Hope Valley Country Club r1022 Morelan Av
" Willie R Jr (Hilda) whsemn Mc Lean Trucking h5604 Old Veli St
" Willy T (Carolyn R) supvr Mead Containers h2027 Walnu lt
" Woodrow W (Pauline G) wldr Jenkins Wldg & Mach Sho 505 Taylor St
Elliott's American Service (Alton R & Roger E Elliott) 2900 Chapel Hill Blvd

ELLIOTT'S AUTO SALES
(Bobby And Bill Elliott) Open 8:30 AM—8:30 PM, Cl n Used Cars And Station Wagons, We Help Arrange Financing, See Elliott Boys For A Good Deal, Specializing In Economy Models, 3718 Wake Forest wy (27703) Tel 596-7123

Ellis Alton retd r2420 Banner St
" Alvin L h311 S La Salle St Apt 42r
" Artis J (Peggy H) meat ctr Cottingham's Gro h2401 Gre St
" B J h2718 E Geer St
" B J Jr (Diane T) diagnostic eng IBM h5501 Pelham Rd
" Barbara Mrs h114 Southerland St
" Barbara H Mrs tchr Durham Hi Sch r5219 Partridge St
" Beatrice M retd r201 E Ellerbee St
" Berta V Mrs admn sec County Health Dept r1103 Camd Av
" Betty sls clk The Shoe Inn rGuess Rd
" Betty B ofc sec Sperry Rand r4305 Holt School Rd
" Betty J Mrs clk Rose's Variety Store rHamlan Rd Rt 5
" Billy J mail clk Durham Herald r3513 Cheek Rd
" Bonnie J ofc sec Duke Univ & Hosp r3213 N Roxboro I
" Carol Mrs tchrs aide Glenn Elem Sch r3604 Alameda St
" Carol E Mrs sec The Northwest Bk h36 Manor Ct

LIS
elia J Mrs legal sec Mount White King Hutson Walker & Carden rRt 1 Morrisville NC
harles M (Delores M) emp U Of NC h5323 Revere Rd
harlie W cook Nance Cafeteria rBx 434 Holder Rd Rt 6
hristine uphol Goodwill Indus h1104 9th St
laiborne (Ellis Ins Agcy)
laiborne h4910 Kendridge Dr
laiborne O whsemn Canada Dry r2619 Kirk Rd
laiborne P (Eliz D) genl utility servmn Duke Univ & Hosp h602 Pleasant Dr
larence H (Barbara J) emp IBM h5219 Partridge St
layborn R (Vickie D) price clk Elec Sup h130 Kimball Dr
lyde emp Duke Univ & Hosp r2401 Green St
lyde W electn Am Tob h13 Hawthorne Dr
avid (Dorothy M) emp Farmers Exch h802 Dreiser St
avid W emp Duke Univ & Hosp rFredericksburg Va
eborah R Mrs tchr Burton Sch r802 Brye St
ennis W (Golda) patrolmn Duke Univ & Hosp h1215 Fern St Apt B
orothy C emp Duke Univ & Hosp rBx 346 Rt 2 Guess Rd
uke F (Winnie D) eng IBM h16 Sinnott Cir
ina E Mrs asst mgr Poplar Apts r2323 Anthony St
ina L h2409 Quincy St
bert L lab Farmers Exch h1505 N Hyde Park Av
len S ofc sec Harris Ruis & Mulligan r901 Chalk Level Rd Apt 6c
len S (Wid Clyde M) tchr aide Bethesda Bapt Ch Sch h1903 Ellis Rd
ie E (Wid James B) slswn Freedman's Dept Store h508 Fernway Av
eldene r208 S Alston Av
na B r2109 Hart St
el nurse h2112e Broad St Apt 48
la S aide Meth Retirement Homes h3311 Glasson St Apt H
ell L wldr Miller Mfg rRt 1 Bx 119-A Bahama N C
ta H Mrs rMethodist Retirement Home
ncoise slswn Montaldo's r815 W Knox St
nk D (Barbara D) servmn Caro A-C Serv h706 Martin St
d (Margt W) opr Coca-Cola hHamlin Rd Rt 5
h38 Manor Ct
J III (Eleanor H) phys Duke Univ & Hosp h2743 Sevier
G W (La Vern Y) supvr Long Meadow Farms h3912 Swarthmore Rd
ly S cook Caro Rest Home rColclough Av
sie B retd h119 S Hyde Park Av
old T (Betty B) mach Chemstrand h4305 Holt School Rd
a R customer serv City Of Durham rP O Bx 405 Bahama C
m U Jr (Minnie N) h503 Bruce St
ard retd h510 Holloway St
ert L (Beulah G) retd h2715 Ashe St
th (Emma E) retd h811 Jackson St
ter H (Myrtle L) carp Delta Constn h2731 Duke Homestead Rd
rance Agency (Claiborne Ellis) 3205 Guess Rd
ofc sec UNC r313 Clay St
102 E Club Blvd
(Faye) h803 Watts St
D driver Epes Transport Sys rRt 1 Bahama NC
eline P Mrs sec-treas Durham Concrete Pipe Products r03 Wilbon St
s (Shirley) parole ofcr N C B O P h311 S La Salle St Apt 2
s B (Gillian) with Ellis & Ellis Window Cln h5704 Whippoorwill St
s F (Lillie T) mech Alexander Mtr h4001 Glenn Rd
s F Jr emp Goodwill Indus r4001 Glenn Rd
s W (Ellen S) policemn City Of Durham h901 Chalk Level R Apt C 6
s W probation ofcr State Probation Comn
s W (Lillian S) clk Am Tob h1710 Ruffin St
cash Eckerd Drug r1206 Alma St
M jan Genl Tel r1903 Ellis Rd
(Yvonne) h4216 Garrett Rd Apt F 3
pvr City Pub Safety Sta 5
roduction wkr Caro Beverage Pkrs
(Mabel) pntr Old Farm Development h1211b Eva St
(Marjorie A) emp Duke Hosp h422 N Guthrie Av
e C Jr (Jacqueline P) pres Durham Concrete Pipe Products h2503 Wilbon St
B (Lucy S) purification plant City Of Durham h114 Crichfield St
ne L Mrs ofc sec Southland Assocs r4904 Lockhaven Dr
instr N C Central Univ h1315 Morreene Rd Apt 19 I
Mrs sr clk Central Caro Bk & Tr rRt 7 Bx 390
E (Maggie W) retd h21 Fellowship Dr
E Jr (Carol P) emp I B M h10 Fellowship Dr
Mrs confr 120 Morris St 1st Fl h306 Northwood Cir Apt
(Phyllis E) emp Quality Elec r602 Pleasant Dr
lis Refgr Serv) r3714 Wake Forest Hwy

ELLIS
" L J III h1611 Duke University Rd Apt 9f
" Lake Jr h1203 Ruffin St Apt F5
" Laurie D Mrs typ County Health Dept rRt 1 Bx 95 Bahama
" Lee R refuse collection City Of Durham rRt 1 Bx 222 Bahama N C
" Leland W h910 N Mangum St
" Lena B emp Duke Univ & Hosp rRt 1 Bx 92 Bahama
" Leon h314 Dacian Av
" Lloyd (Marie) uphol Honeycutt Upholstery h2903b Colclough St
" Lloyd J III h4216 Garrett Rd Apt B 19
" Lonnie O with City Of Durham rRt 1 Bx 226 Bahama N C
" Lonnie W (Peggy K) slsmn Trico Elec Sup h3213 N Roxboro Rd
" Lucinda Mrs h910b Drew St
" M Frances sec supvr physical therapy dept U N C h1211 W Cornwallis Rd
" Maggie h bx118 Hamlin Rd Rt 5
" Mallie J (Thelma C) retd h3930 Chapel Hill Rd
" Mamie S (Wid Charles) retd h1206 Taylor St
" Margt slswn Curtain Shop r2004 Walnut St
" Margt r310 Linwood Av
" Marion M Mrs h5014 Brenda Ct
" Marion R sec Southland Assocs rRt 4 Bx 416
" Mary D emp Duke Univ & Hosp r602 Pleasant Dr
" Mary W bkpr Riverview Furn & Interiors rRt 1 Bx 226a Bahana N C
" Maude O (Wid Paul C) retd r602 Pleasant Dr
" Merle M (Myrtle A) mach Sperry Rand h1205½ N Miami Blvd
" Michl A studt h401 Downing St Apt Q
" Michl L h5010 Gatewood Dr
" Mickey W (Meranda R) carp h3907 Bernard Dr
" Mildred F emp Duke Univ & Hosp r2403 Alabama Av
" O Douglas driver Epes Transport Sys rRt 1 Bahama NC
" Otha lake michie City Of Durham rRt 1 Bahama N C
" Otho R (Irma V) h208 S Alston Av
" Patrick slsmn Cotton Grant Realty rLakeside Dr
" Patsy Mrs policy typ Crum & Forster Ins Co's rRt 2 Rougemont NC
" Pauline S studt r711 N Duke St Apt 1
" Phyllis S r910 N Mangum St Apt 4
" Phyllis S emp Duke Univ & Hosp r212 N Briggs Av
" R C h2806 Camberly Dr
" Refrigeration Serv (L B Ellis) 3714 Wake Forest Rd
" Robt C Jr eng supvr Sperry Rand r3604 Alameda St
" Robt L (Myrtle D) plstr h1302 Scout Dr
" Roy instr Durham College h700 Morreene Rd Apt B 7
" Ruby C Mrs cafeteria mgr Parkwood Elem Sch rRt 3 Bx 103
" Rudolph (Ella) staff mgr Home Security Life Ins r3217 Apex Hwy
" S Laird III emp Duke Univ & Hosp r815 W Knox St
" Saml W (Mary G) clk Crabtree Pharm h1804 Robinhood Rd
" Scott Colonial Flg h104 W Club Blvd
" Scott W studt h219½ W Trinity Av
" Shirley A (Bunny's Restr) rNorthside N C
" Shirley G emp Duke Univ & Hosp r302 E Geer St
" Solomon R (Helen O) (After Hours) h1309 Clermont Rd
" Stanley W (Linda V) wldr h8 Meadowbrook Dr
" T E h630 Craven St
" T L (Gladys) retd h3408 Thompson Rd
" Thos C (Myrtle L) supt State Parks Dept h3210 Sherbon Dr
" Thurman C (Mildred F) firefighter City Of Durham h2403 Alabama Av
" Thurman M emp Duke Univ & Hosp rRt 2 Bx 177e
" Timothy R (Teresa F) body reprmn Uzzle Mtr h bx432h Holder Rd Rt 6
" Tom J (Lucille F) mech Wrenn-Wilson Constn h630 Martin St
" Tommy S swtchmn Genl Tel rRt 1 Morrisville NC
" Tony J Mrs clk Durham Herald r3300 Hersey St
" Tony R (Janice E) parts slsmn Triangle Volkswagen h100 Channing Av Apt 2e
" Veola O (Wid Victor B) supvr Goodwill h1008 N Hyde Park Av
" Vernon electn r212 N Briggs Av
" Vickie D Mrs teller Home Savings & Loan r130 Kimball Dr
" Walter C (Margt M) mtce hlpr Wachovia Bk & Tr h2004 Walnut St
" Wm H (Aurelia C) retd h921 Lancaster St
" Wm T facilitymn Genl Tel rRt 3 Bx 226 Rougemont NC
" Winston (Josephine) mach opr L & M h4904 Lockhaven Dr
" Yvonne M emp Duke Univ & Hosp r4216 Garrett Rd Apt F3
Ellison Eliz emp Duke Univ & Hosp r1204 Cooper St
" Emily J Mrs food serv aide Duke Univ & Hosp h10f Mc Dougald Terrace Apts
" Evangeline M clk U Of NC h716 Bernice St
" James E mach Am Tob r10f Mc Dougald Terrace Apts
" James W (Sally) mech Elkins Mtr r5707 Birch Dr
" John C (Anna B) retd h212 E Geer St
" Julius (Pauline) custdn Yates Bapt Ch h1724 Athens Av
" Lilla F counselor Northern Hi Sch h1424 Wyldewood Rd Apt C2
" Lindberg carp E H Herndon Constn rRt 3

IMPORT & DOMESTIC AUTO SERVICE
Complete Service and Performance Preparation on all Imported Cars and American Sub Compacts
3223 Hillsborough Rd. (27705) (Behind Imported Auto Parts Inc.) Tel. 383-6335

ACE GLASS CO.
Commercial, Storefronts • Residential, Patio Doors
Plate Glass • Auto Glass, Complete Stock, Installations, Mirrors
26 Years Experience — Glass Specialists
INSURANCE CLAIMS - FREE ESTIMATES - 24 HOUR EMERGENCY SERVICE
Northgate Shopping Center, 1529 Watts St., Durham, N.C. (27701) 286-1354

HOME BUILDERS ASSOCIATION OF DURHAM AND CHAPEL HILL

"VOICE OF THE HOME BUILDING INDUSTRY"

714 North Carolina National Bank Bldg.

TEL. 688-2379

123 W. Main St. (27701)

CONCRETE SERVICE CO., Inc.
OF DURHAM
• READY MIXED CONCRETE •
312 S. PLUM ST. (27703)
TEL. 596-8105

ELLISON
" Ollie F (Bernice W) med photog Duke Univ & Hosp h801 S Plum St
" Otis S tchr h1300 Angier Av
" Sally bkpr Salvation Army r5707 Birch Dr
" Sandra E Mrs claims rep Social Security Admn r2509 N Duke St
" Vivian r10f Mc Dougald Terrace Apts
" Willie L (Eliz K) retd h1204 Cooper St
Elliston E Bruce (Judy W) hse staff Duke Univ & Hosp h1426 Colewood Dr
Ellixson Eug T (Patricia) serv repr Coca-Cola r5601 Ponderosa Rd
" John D linemn Genl Tel rRt 2 Bx 422 Creedmoor N C
Ellmore J W h5202 Garrett Rd
Elm Street Grocery (Marvin James) 117 S Elm St
Elmlinger Carleen reg nurse Duke Univ & Hosp r3022 Colonial Apts Apt 99d
Elmore Arlene C emp Duke Univ & Hosp rP O Bx 833
" C T mach Sperry Rand h4611 Blanchard Rd
" Carol K Mrs tchr W G Pearson Sch rChapel Hill NC
" Eug L (Joyce N) researcher Child Development Center h139 Emerald Cir
" Geo R (Mae S) retd h2501 Farthing St
" Gloria W Mrs tchr Merrick Moore Elem Sch r2905 Kanewood Dr
" Irene T emp Duke Univ & Hosp rP O Bx 5202 Garrett Rd
" James M (Gloria W) analyst IBM h2905 Kanewood Dr
" Karen L emp Duke Univ & Hosp r3611 Chapel Hill Rd
" Leroy (Jacqueline E) hlpr Hayes Htg h1101 Hamlin St
" Patsy D cytotechnologist Duke Univ & Hosp h1106 Douglas St Apt D334
" Patty P hd teller Northwestern Bk r732 Chateau Apts Ch
" R Doug (Karen) studt r3611 Chapel Hill Rd
" Richd D emp Duke Univ & Hosp rGeology Dept College Sta
" Thos V emp Duke Univ & Hosp r2501 Landis Dr
Elms Linda nurse Geo W Meyers rBx 173 Northside NC
El Naga Sayed M emp Duke Univ & Hosp rRaleigh N C
Elsebee David M studt h817a Lancaster St
Elsevier Ernest (Hallie E) prof Duke Univ & Hosp h2412 Wrightwood Av
" Hallie ofc sec Episc Studt Center r2412 Wrightwood Av
Elterich E C (Wid Edw) retd h1000 Ruby St Apt 18
Elterick Edna C r1000 Ruby St Apt 18
Elton Wallace M asst prof N C Central Univ r825 Nancy St
Elvers Douglas A (Carol) prof U Of NC h110 Lattimore La
Elvin L A h4830 Kendridge Dr
Elwood James studt r415 E Pilot St Apt E3
Ely Christopher studt r3546 Hamstead Ct
" D emp IBM h4022 Chapel Hill Rd Apt 18
" Eleanor H Mrs ofc sec Sherwood Githens Jr Hi r3546 Hamstead Ct
" Geoffrey B studt r3546 Hamstead Ct
" Janice A emp Duke Univ h2504 Vesson Av Apt 5a
" Joseph H trust ofcr Wachovia Bk & Tr rChapel Hill N C
" Kay clk College Shop
" Ralph L Jr (Eleanor H) physicist RTI h3546 Hamstead Ct
" Ralph L III studt r3546 Hamstead Ct
" Rich M (Pamela L) USA h611 Wheat Mill Av
Elzey Bessie Mrs r1212 Cana St
Emanuel Earnest C Jr (Mickey L) laby mech Groce Chem h2315 Englewood Av
" Kenneth h410 E Pilot St Apt R 8
Embree Edw L III (Stuart) assoc Powe Porter Alpin & Whichard r2309 Prince St
" Gertrude G (Wid Edw L) ofc sec Powe Porter Alphin & Whichard h1821 Glendale Av
" Glenn M emp Duke Univ & Hosp rBx 1009 Duke Sta
" Kenneth R assoc Harriss Ruis Mulligan r4601 Chipoee Trl
" Stuart R Mrs tchr Smith Sch rChapel Hill NC
Embrey Margt clk King's Sandwich Shop h2201 Marehead Av Apt 9
Emerey Joseph h908 N Mangum St Apt A
Emerick Carol A emp Duke Univ & Hosp r227 Dacian Av
Emerson Henry M (Mary S) v-pres Kenan Transport h3811 Somerset Dr
Emery See Also Emory
" Geo F (Diane R) field eng mgr Burroughs Corp h1315 Glendale Av
Emge Walter emp Duke Univ & Hosp r1002 Dacian Av
Emile Apartments 3515 N Roxboro Rd
Emily Eliz with Duke Univ & Hosp rAsheville
Emmanuel A M E Church Rev J R Crutchfield Pastor 2018 Riddle Rd
" Tabernacle Holiness Church Rev Jerome S Brown Pastor 2527 Atlantic St
Emmett John (Paige) resident N C Mem Hosp h4000 Deepwood Cir
Emmons Barbara P Mrs typ County Health Dept rP O Bx 606 Stovall
" Donna H serv assoc Genl Tel r238 Bandock Dr
" Garry C (Marsha W) asst shop coordinator Pifer Indus h2612 Ashe St

EMMONS
" Marsha W with Duke Univ & Hosp r2612 Ashe St
" Stephani A steno Genl Tel rRt 1 Bx 172 Hurdle Mills NC
" Steph H research asst L & M r238 Bandock Dr
Emory See Also Emery
" Alice J (Wid Wm H) h1102 Midland Ter
" Archie V (Delores P) (Bill's Iron Shop) h1715 Mason Dr
" Arge M (Evelyn) formn D C May Co h4917 Brentwood Rd
" Baxter h2210 Hart St
" Billy J supt L A Downey & Son rRt 2 Creedmoor NC
" Billy W hlpr Bill's Iron Shop r1715 Mason Dr
" Bobbie S Mrs rater Crum & Forster Ins Co's rRt 6 Bx 51
" Charles J (Donna) groundmn D P Co rRt 2 Creedmoor NC
" Clara C Mrs retd r2210 Hart St
" Donna Mrs acct Thomas Knight Trent King & Co rCreedm NC
" Dwight T mtce supvr Watts Hosp h1920 Glendale Av
" Ervin D (Alvad L) pres Emory's Portion Pak h4211 Alston Avenue Rd
" Geo C (Effie G) pntr Herndon Bldg h3325 Glenn Rd
" Henry C (Iola H) mach opr Newton Instrument h2518 Ban St
" I H mach Sperry Rand r2518 Banner St
" J D h520 Hardee St Apt 1
" J Macon retd h4215 Holt School Rd
" Jack O (Dora J) slsmn Sears h110 N Holman St
" James B with Duke Univ & Hosp r2561 New Hope Churc
" James T instlr reprmn Genl Tel rRt 2 Bx 122 Rougemont
" Joe hlpr Total Elec r4917 Brentwood Rd
" John H (Leatrice B) pres Old Hickory Mtrs h2821 Herring Blvd
" Jos M (Joan) (Sentry Cash Register) h5311 Shady Bluff St
" Judy D with Duke Univ & Hosp r520 Hardee St Apt 1
" Julia C h311 S La Salle St Apt 6f
" Julie teller Guaranty State Bk r1920 Glendale Av
" Kathryn S clk Genl Tel rRt 2 Creedmoor NC
" Larry hlpr Bill's Iron Shop r1715 Mason Dr
" Laura L (Wid Hack D) retd h1014 W Markham Av
" Nan C with Duke Univ & Hosp r5706 Birch Dr
" Nellie M waitress Howard Johnson's Restr r2705 Ellen St
" Patricia G sec Genl Tel rRt 2 Bx 304 Creedmoor NC
" Patricia M Mrs tchr Bragtown Elem Sch r1814 Ed Cook
" Paul H (Nellie M) emp Sam Dennis Constn h2705 Ellen S
" Paul H Jr (Gray E) fxr Am Tob h1804 Albany St
" Ralph III mech hlpr Arc Elec r3815 E Geer St
" Robt M (Talley K) retd h2301 Ashe St
" Rodney M (Gloria M) supvr State Dept Of Corrections h3 Knollwood Dr
" Sam F driver Roadway Exp
" Teresa J correspondence sec Powe Porter Alphin Whichar rParkwood NC
" Teresa K Mrs records clk Crum & Forster Ins Co's rRt 2 Creedmoor NC
" Teresa M sec Paul Pulley Jr rBx 520 Sherron Rd Rt 6
" Walter T (Alma D) retd h117 Southerland St
" Wm Z (Hyacinch) metal finshr Newton Instrument rRt 8 147
" Wilma (Emory's Restr)
Emory's Portion Pak Inc Ervin D Emroy Pres Frank L Dickerson Jr V- Pres 4213 Alston Avenue Rd
" Restaurant (Wilma Emory) 2022 Angier Av
Empire Draperies Inc Ray E Primeaux Pres 2334 Guess Rd
" Properties Inc 315 E Chapel Hill St Rm 210
Emslie Robt J (Linda) hse staff Duke Univ & Hosp h2836 Hill Rd Apt 19d
Enberg Dennis P asst prof N C Central Univ r3603 Saywa
Encarnation Dennis J hCampus Apts Apt 15
Encke N r2213 Elder St Apt 4
" Nancy M with Duke Univ & Hosp rBx 2060 Hanes Hse Sta
Endriss Marilyn J with Duke Univ & Hosp rBx 6298 Colle
Endsley Jerry B eng Genl Tel h1b Carriage House Apts
Enfield Sam studt h1005b N Buchanan Blvd
Engel Leonard (Joyce F) plmb Suggs Plmb & Htg
Engele Clement P studt r1417 James St
Engelhardt Frank K with Crum & Forster Ins Co's h1310 Wyldewood Rd Apt D 1
Engelhart Max D (Isabel) retd h2419 Perkins Rd
Engels Thos Duke Univ & Hosp rBx 9556 Duke Sta
Engineering Equipment Co O Z Wrenn Jr Pres W A Lutz Pres Mrs D A Wrenn Sec contrs equip rental US Hwy
England Mary h1704 Hillcrest Dr Apt B
Engle Carolyn studt h311 S La Salle St Apt 7e
" Carolyn hG3c University Apartments
" Carolyn C with Duke Univ & Hosp rBx 294 Baltimore
" Clifton G (Marsella P) sr eng Genl Tel h612 Old Orchar
" Joyce F Mrs sec Five Points Loan r2107 Broad St
Engleman Roberta A with Duke Univ & Hosp rChapel Hi
English Charles h4712 High Meadow Rd
" Harvey (Lucy) emp Bus Terml Restr h1026a Rosedale A
" Harvey L r1116 Gurley St
" Kathryn T studt r210 W Trinity Av
" Marguerite Duke Univ & Hosp rRaleigh

ENGLISH
' Robt P (Rachael W) retd h2811 State St
' Robt R (Gertrude P) tob wkr L&M h1116 Gurley St
' Willie studt r41b Mc Dougald Terrace Apts
Engram Paul announcer W S S B rRaleigh
Engstrom Bert A (June P) h5311 Peppercorn St
June dept mgr Montaldo's r5311 Peppercorn St
Ennen Donald J (Kathleen A) studt h2117 Woodrow St
Kathleen A with Duke Univ & Hosp r2117 Woodrow St
Ennie Debbie cash Hardee's
Ennis Alvin (Doris M) electn h311 Cherry Grove St
Alvin L (Margt S) formn Cole Constn h913 Oakland Av
Bennett L tech Am Tob r2220 Glover Rd
Cash Grocery (Jack Ennis) 1002 E Geer St
David N (Penny) apprentice Lee Air Conditioners h2218 Hillandale Rd
Delbert E hD8 Brogden Court Apts
Donald E (Kay B) body shop Alexander Mtr h2526 Ross Rd
Earl J (Frances B) tobacconist h4426 Holloman Rd
Geo (Shirley M) htg plant hlpr Duke Univ & Hosp h500 Liberty St
Georgia h121 Hardee St
Harvey G (Helen M) fixer Burlington Mills h2925 Glenn Rd
Harvey L (Roberta M) retd h1425 Pennsylvania Av
Harvey W (Mary) asst trust ofcr Central Caro Bk & Tr rRaleigh
Jack (Kathryn M) (Ennis Cash Gro) h2107 Fay St
Jessie M (Linda) plmb Chapel Hill U N C h236 Latta Rd
Joan C (Wid Norman E) r2526 Ross Rd
Joe retd h311 N Maple St
Kathryn M Mrs clk Ennis Cash Gro r2107 Fay St
L Shelton v-pres Hall-Wynne & Co r1113 W Main St
Larry W eng Genl Tel h1829 Front St Apt E15
Linda opr Croasdaile Hair Styling
Louis S emp Hall-Wymere Funeral Home h23 Patroit Cir
" Joan Mrs clk L & M h2514 Thorne St
" Nettie B (Wid Onglo) catcher Am Tob h2220 Glover Rd Lot 21
" W mach Sperry Rand r3504 Redwood Rd
" W Jr mach Sperry Rand r3408 Redwood Rd
" Roberta P sec-treas Pattishall's Garage r1425 Pennsylvania Av
" Tim E (Frances M) pntr formn Duke Univ & Hosp h827 Glenco Rd
E Beauty Shop (Mrs Virginia Veasey And Mrs Mafie E Davis) 4526 N Roxboro Rd
" Fellowship Masonic Temple 1428 Watts St
" Golf Service (James T Barnhill Jr) 5292 N Roxboro Rd
" Valley Swim & Racquet Club Rippling Stream Rd
Ench John W (Annie C) retd h204 E Murray Av
Enquirer Adult Book Store 3527 Hillsborough Rd
Enright Kae studt hG2b University Apartments
" J Jr h4216 Garrett Rd Apt D 12
" Tom F studt h914 Lancaster St
Enstore John W with Duke Univ & Hosp r214 Mineral Springs Rd
Enter Eric (Pam) h15e Carriage House Apts
Enterprise Corp 118 Southerland St
Entracher Michl with Duke Univ & Hosp r829 Chalice St
Entman S S h2218 Pratt Av Apt 2
Enthistle Richd R (Mildred N) dir hand book R T I h4121 Deepwood Cir
Entman Joseph F Jr Duke Univ & Hosp r1203 University Dr
Epechin Alexis (Betty C) child psychology tech Duke Hosp 2413 Prince St
Epes C Richd (Dee A) hse staff Duke Univ & Hosp h3406 Rolling Hill Rd
" John D (Nellie R) slsmn Frito-Lay h1115 Wellons Dr
" Nellie sten County Dept Social Servs r1115 Wellons Dr
EPES TRANSPORT SYSTEM, A B Hall President, D C Garrett Executive Vice-President, W H Lewis Vice-President, Common Carrier Of General Commodities, Avondale Dr And Edgar St, PO Box 3806 (27702), Tel (919) 688-6371 (See Index To Advertisers)
Episcopal Student Center Rev Howard B Shepherd Pastor 505 Alexander Av
Epperson Dennis H Duke Univ & Hosp r36 Howe St
" W T (Margt H) slsmn A E Finley & Assoc h3630 Hathaway Rd
" W T Jr studt r3630 Hathaway Rd
Epperette Charles (Ruth) h221f Carriage House Apts
Epperettie tchr aide Operation Breakthrough r3916 Booker St
" D formn City San Dept r400 Longfellow St
" D Jr refuse collection City Of Durham rFuquay Varina N C
" D ht S with Duke Univ & Hosp r311 Lasalle St Apt 226
" H let hsekpg asst N C Central Univ r725-B Holloway St
" J y W emp Duke Univ & Hosp hC3a University Apartments
" R III r3300 Shannon Manor Apts Apt 6f
" St radiology Duke Hosp r311 S La Salle St Apt 22g
Epseo Ronald (Teresa) h710 S Mangum St
Epsten Charles studt h2203 Lafayette St
" Da B with Duke Univ & Hosp rBx 4864 Duke Sta
" Lit h14a Carriage House Apts
" Ro 311 S La Salle St Apt 26j

EPSTEN
Epsten Chip studt h222 E Markham Av
Epworth United Methodist Church Rev Troy J Barrett Pastor 3002 Hope Valley Rd
Equitable Construction 1313 Sedwick Dr
EQUITABLE LIFE ASSURANCE SOCIETY OF THE UNITED STATES, Richard H Mason Jr CLU District Manager, George L Quiett, Agent, John F Wiley III, Agent, J Thurman Johnson, Agent, Suite 307 Wachovia Bank Bldg 201 W Main St (27701) Tel 688-2940
Era Realty One Of Durham Inc H Jolly Pres J Sawyer B Thomas F Vell V-Prests 3808 N Duke St
Erbens Fannie h2415 Vesson Av Apt 2
Erby Lemeul G nurse Duke Hosp r204½ N Driver St
Erdberg Claudia with Duke Univ & Hosp r1920 Bedford St Apt 21
Erdesky Beatrice W Mrs smstrs Model Lndry r414 Southerland St
" Geo A (Beatrice W) mach opr L&M h414 Southerland St
" Helen M transcription opr Crum & Forster Ins Co's r414 Southerland St
" Judy Mrs opr Marchell's Hair Styling r6-C Paula Apts
Erexson Carrie L (Wid John L) h922 Orient St
" Garland E r922 Orient St
" J Linwood (Kimberley R) production supvr L & M h1430 Colewood Dr
" J Wallace (Ruby C) (Pritchard Paint & Glass) h2520 Indian Trail
" James W Jr (Myra H) acct Genl Tel h615 Hugo St
" Jesse L (Goldie M) emp L & M h1026 Green St
" John C pntr D C May Co r922 Orient St
" Maude P (Wid John E) retd h204 Vine St
" Phillip E USA r2520 Indian Trail
" Raymond C (Brenda A) sheet metal mech Triangle Trane Air Condtg h616 E Geer St
Erias P r2510 Chapel Hill Rd
Erickson Bonnie D Duke Univ & Hosp r106 Newell St
" Carl J (Bonnie D) instr Duke Univ & Hosp h106 Newell St
" Douglas J emp Duke Univ & Hosp h1029 Dacian Av
" Harold P (Jaqueline G) instr Duke Univ & Hosp h1108 Minerva Av
" Jacqueline Duke Univ & Hosp r1108 Minerva Av
" R P Duke Univ & Hosp rHillsborough
" Ray J studt h716 Underwood Av
" Robt M asst supt L & M r2625 W Cornwallis Rd
" Tamya E Mrs tchr Sherwood Githens Jr Hi r1029 Dacian Av
Erman H r311 S La Salle St Apt 48c
Ernest M P h312 N Buchanan Blvd Apt 302
Ernst M Cecil v-pres-treas Home Security Life Ins r2808 Croasdaile Dr Apt R7
" Saml T driver Earl J Latta Inc rRt 2 Chapel Hill NC
Errekson Doug studt h1031 Dacian Av
Erskine Douglas S retd r2511 Chapel Hill Rd
Ertell Geo W (Betty A) slsmn Coml Equip h1506 Sedwick Dr
Ervin Alonzo (Lucille R) retd h907 Massey Av
" Betty H Mrs ofc sec L & M r4409 David St
" Bill h3231 Shannon Manor Apts Apt 24e
" Cameron E (Betty J) mgr Sou Patrs & Elec h4409 David St
" Cameron E Jr studt r4409 David St
" Donna F typ County Dept Social Servs r4707 High Meadow Rd
" Francis A tchr DTI r513 Bywood Dr
" Harold W serv supvr Genl Tel r200 Seven Oaks Rd Apt 23d
" Larry J studt r4409 David St
" Lelia P emp Duke Univ & Hosp r1000 Glendale Av
" Mary C (Wid Wm M) retd h2017 W Cornwallis Rd
" Robt L (Lelia) cable splicer Genl Tel h4707 High Meadow Rd
" Spencer J (Louise R) retd h1207 N Gregson St
" Wm H (Audrine L) retd h2305 W Club Blvd
" Wm H Jr production supvr L & M r2117 Bedford St Apt 23
Erwin Apartments 312 N Buchanan Blvd
" Apartments Beauty Salon (Mrs Sybil D Currin) 1107 W Trinity Av
" Cameron (Jane) emp L & M h4 Ashley Rd
" Charles W emp Duke Univ & Hosp r15 Scott Pl
" Danl T (Jackie E) operations mgr Erwin Oil h1334 Welcome Cir
" Doug studt h1905 Erwin Rd Apt D
" F r311 S La Salle St Apt 2l
" Frank T pres-treas Erwin Oil Co Inc h3414 Dover Rd
" Heidrun B emp Duke Univ & Hosp r3409 Hope Valley Rd Apt 4
" J Harper Jr (Lulu C) v-pres J Lee Peeler & Co h3210 Surrey Rd
" M Mrs retd r5320 Newhall Rd
" Marion F (Connie K) sls mgr Erwin Oil h3734 Swarthmore Rd

ERWIN OIL CO INC
OFFICERS
FRANK T ERWIN, PRESIDENT-TREASURER
DONNIE A SORRELL
VICE-PRESIDENT

Weldon's Jewelers Inc.
FINE DIAMONDS—WATCHES—JEWELRY
Expert Watch and Jewelry Repairing
DOWNTOWN
327 W. Main St. (27701)
Tel. 688-4870
NORTHGATE SHOPPING CENTER
On The Mall
Tel. 286-0539

GUESS ROAD CABINET AND BUILDING SUPPLY CO. INC.
MILLWORK
PREHUNG
DOORS
and
WINDOWS
PANELING
TRIANGLE
PACIFIC
CABINETS
FINISHED
LUMBER
HARDWARE
3610
Guess Rd.
(27705)
TELS.
(919)
477-2014
and
(919)
477-3266

BOOKKEEPING
TAX CONSULTANT
L. C. JAMES & ASSOCIATES
INCOME TAX SERVICE — FEDERAL
AND STATE — ACCOUNTING AND REPORTS
TEL. 286-3308
1433 Broad St. Corner of Broad St. and Guess Rd. (27705)

Amey Funeral Home And Florist

41 YEARS OF SERVICE

A Sympathetic Courteous Service With Understanding And Economy

Funeral Home Call 688-1860

Florist Shop Call 688-3310

2919 Fayetteville St. (27707)

ERWIN OIL CO INC—CONTD
Le ROY CLARK, SECRETARY
M F ERWIN, SALES MANAGER
AMOCO PRODUCTS
FUEL OIL, KEROSENE
GASOLINE AND MOTOR OIL
701 WASHINGTON ST (27701)
TELEPHONE 682-9168

" Park 1600 Erwin Rd
ERWIN RD 66 SERVICE (Bob Martin), Service Station And Garage, 2710 Erwin Rd (27705), Tel 383-5303
" T J mgr Exxon Co USA r5429 Highland Dr
" Wm R emp Duke Univ & Hosp h3409 Hope Valley Rd Apt 3
" Wm R Jr librn Duke Univ & Hosp h2218 Myers St
Esau Wm J sls rep Marbil Sls h103 Bradley Cir
Escueta Antonio V dir Duke-Vah Epilepsy Research Laby h4216 Garrett Rd Apt K20
" Emma J reg nurse Durham Orthopaedic Assocs r1601 Kent St
Eskelinen Rita studt h1009 W Lakewood Av
Eskins Paul USN r2717 Duke Homestead Rd
" Thos E (Betty R) mold mkr Owens-Illinois h2717 Duke Homestead Rd
Eskridge Brenda Mrs co-mgr Creative Interiors
" Vernon S (Talullah C) studt h1102c Monmouth Av
Eslinger John E editorial page editor Durham Herald h2907 Chapel Hill Rd
Esparza Javier field serv eng Digital Equip rKinston N C
Espenshade Alice A emp Duke Univ & Hosp r49 E Duke Manor 311 Lasalle St
Ester James (Linda) sht mtl wkr h307 Carver St
" Joy h414 Raynor St Apt C1
Estes Alice H librn Duke Univ & Hosp h3121 Oxford Dr
" Berit emp Sara Barker Day Care Center rPittsboro N C
" Beverly J emp Duke Univ & Hosp r900 W Trinity Av Apt 6
" Calvin (Beverly) h900 W Trinity Av Apt 6
" Cath G Mrs food serv City Bd Of Educ rBx 221-C Redwood Rd Rt E
" E Harvey Jr (Jean A) instr Duke Univ & Hosp h3542 Hamstead Ct
" Earl hlpr Nu-Tread Tire rRt 2 Creedmoor NC
" Emmett L (Kath G) emp Carrington Jr Hi Sch h901b Jackson St
" Eva J (Wid M Coy D) retd h104 W Club Blvd
" Frances H staff sec Genl Tel rRt 1 Wake Forest NC
" George B r914b Scout Dr
" Geo D Jr (Lorena J) mach fxr GBM h1602 E Main St
" Harold S (Brooksie B) carp Stewart M Pickett Constn h1006 Midland Ter
" Hazel B r1007 Golf St
" James H (Gayla G) studt h910 Lancaster St
" Larry G cable splicer constn Genl Tel rRt 1 Wake Forest NC
" Lillie M h1034 Sherwood Dr Apt E
" Linus C (Willie P) retd h620 Old Oxford Hwy
" Maner R (Wid Geo L) retd h914b Scout Dr
" Nina wkr Gold Kist Hatchery rRaleigh NC
" Ollie retd r907 N Hyde Park Av
" Rebecca A studt r3542 Hamstead Ct
" Rebecca A emp Duke Univ & Hosp r601 Watts St
" Rimsey retd h910a Gilbert St
" Rudolph (Delores W) tech V A Hosp h2509 Otis St
" Susan A studt r3542 Hamstead Ct
" Tommy studt r1801a W Lakewood Av
" Wm B (Gloria) driver Pilot Frt Carriers rBx 4105 Suitt St
Estill Joe J Jr mech eng Duke Univ & Hosp h117 Bradley Cir
Estrada Eliz emp Duke Univ & Hosp r824b Green St
" Januario C emp Duke Univ & Hosp r3718 Randolph St
Etcheverry Deborah S emp Duke Univ & Hosp r1505 Duke Univ Rd Apt 6c
" Raymond J (Orah) emp Duke Univ & Hosp h1505 Duke University Rd Apt 6c
Etewish Omran S (Fatma) studt h1315 Morreene Rd Apt 3 F
Ethelridge Ralph studt r2313 W Pettigrew St
Etheridge See Also Ethridge
" Don M Jr studt hB3a University Apartments
" Virginia B Mrs sr supvr Duke Univ & Hosp r2313 W Pettigrew St
Etherson Mamie h1029 Kent St
Ethridge B h2112a Broad St Apt 7
" Barbara typ County Dept Social Servs
" Charles W (Rosa B) press opr Seeman Printery r2714 Sparger Rd
" John M mgr Riverview Steak House & Tavern r801 White Oak Dr
" Robt F h4216 Garrett Rd Apt C 19
Etna Service Station Cliff E Christian Mgr 2301 Holloway St
" Service Station No 2 (John Manzulich) 702 N Alston Av
Ettson Anita P studt r17 Dubonnet Pl
" Carrie W Mrs prsr Model Lndry h17 Dubonnet Pl
" Evelyn M emp Duke Univ & Hosp r2910 Beechwood Dr
" Johnny F (Evelyn M) bus opr D P Co h2910 Beechwood Dr
Eubank Ruie A Jr h4401 Berini Dr
Eubanks Aaron (Diane D) asmblr IBM h3009 Banner St

EUBANKS
" Albert T (Gaylax E) tchr Hillside Hi Sch h5118 Peppercorn St
" Alonzo (Bessie W) h1915 Sherman Av
" Bessie W emp Duke Univ & Hosp r1915 Sherman Av
" Betty L emp Duke Univ & Hosp r519 Hardee St
" Carl W (Lillie) r1106 Franklin St
" Charles N supvr Genl Tel r2415 Sparwood Dr
" D h2409 Englewood Av
" Delores T Mrs ofc sec Caro Chem r920 Midland Ter
" Donald W mtce eng City Of Durham h2206 Holloway St
" Doris W nurse Rose Manor r3922 Duke La Apt 11
" Dorothy W h3922 Duke La Apt 5
" Edwin L (Delores T) sr mech Duke Univ & Hosp h920 Midland Ter
" Edwin L Jr cable splicer Genl Tel r3240 E Geer St
" Eliz emp Duke Univ & Hosp r4111 Sunny Ct
" Eliz decorater Lakewood Decorating & Home Care Center r3103 Sherbon Dr
" Elsie M emp Burl Indus h813 Hale St
" Emma P emp Duke Univ & Hosp
" Evelyn M emp Duke Univ & Hosp rRt 5 Bx 507
" Floyd C (Mildred H) truck driver Harris Oil h1919 Yearby
" Foster W (Betty L) h519 Hardee St
" G E mach Sperry Rand r5118 Peppercorn St
" James emp Burl Indus r813 Hale St
" James E (Kay M) clk Durham Herald h917½ Oakland Av
" James G (Sally N) firefighter City Of Durham h1716 Hillcrest Dr
" James O lab Jack Hudson Wells r847 Estes St
" Jessie (Mary) driver Mack Vending Pack h3922 Duke La Apt 11
" Johnny (Linda R) (Amos & Andy) rRt 3
" Jonathan emp Duke Univ & Hosp r3922 Duke La Apt 5
" Julius M (Martha) slsmn Elkins Mtr r2716 Oberlin Dr
" Kay M emp Duke Univ & Hosp r917 Oakland Av
" Kenneth studt h2703 Legion Av
" Lessie F Mrs r2206 Holloway St
" Mark studt r1915 Sherman Av
" Mary prsr Quick-As-A-Wink Lndry & Clns
" Mary D Mrs ins supvr Duke Univ & Hosp r219 Northwood Cir
" Norman (Emma P) lab Erwin Mills h506 Red Oak Av
" Otha A (Adele W) slsmn Sloan Auto Parts h2203 Woodrow St
" Robt retd r847 Estes St
" Roosevelt (Dorothy) lab Starkey Paint h3605 Wiggins St Apt 5
" Ruie A Jr (Bertie W) retd h907 Rosehill Av
" Steve D ship clk W D Lbr r2716 Oberlin Dr
" Vella Mrs retd h3309 Mordecai St Apt G
" Vernon T (Geraldine H) whse mgr U Of N C h2519 Presto Av
" Wm R (Carol E J) dept admn Duke Univ & Hosp h3103 Sherbon Dr
Eudy Arch E (Alma F) slsmn (Car Care) h1110 Delano St
" Donald L (Melinda G) serv rep Westinghse Elev & Elec Stairways h213 Infinity Rd
" Eunice W (Wid Clyde T) h2500 Carver St
" Gary B hlpr John T Garrard Plmb r601 Duluth St
" Melinda G Mrs opr Sue's Beauty Shop r211 Infinity Rd
" Michl emp State Natl Guard r213 Infinity Rd
" S Nell nurse h2500 Carver St
Euler Robt h517a Green St
" Robt studt h108 W Trinity Av
Eure Dental Laboratories Inc Arth L Cash Pres Frank King Pres Mrs Edith Sorrell Sec-Treas 1014 Lamond Av
" Josephine P Mrs emp Glenn Elem Sch rChapel Hill NC
" Leroy T (Rozella F) rotc instr Needham-Broughton Hi Sch h2004 Cole Mill Rd
" Minta B Mrs pres Ward's rRaleigh N C
" Sara studt r2004 Cole Mill Rd
Eures Debbie E ofc sec Uzzle Mtr r311 S La Salle St Apt 6
Euroquhart Ross retd r1110 Kent St
Eurquhart Mary E emp Duke Univ & Hosp r1212 Duke University Rd Apt 23
" Ray (Susan) h1611 Duke University Rd Apt 2f
" Ronald (Diane) prod clk Winn-Dixie h815 Hancock St
Evan Betty cash Hardee's
Evans A Louise Mrs cafeteria mgr City Bd Of Educ r3819 Arth St
" A R mach Sperry Rand r2222 Emerson Pl
" Aaron plant wkr Long Meadow Farms r1032 Kent St
" Al r2519 S Roxboro St Apt 21
" Aldin (Helen) truck unloader L & M h2719 Hinson Dr
" Alexander (Maggie) retd r3012 Wedgedale Dr
" Alf emp Smith James & Sons rRt 6 Bx 4093
" Aliceteen S Mrs tchr Carrington Jr Hi Sch r2423 Miriam Cir
" Alphonso studt r825 Chalmers St
" Annie Mrs r411½ Dowd St
" Annie B (Wid Alford) retd h1208 Avery St
" April E emp Duke Univ & Hosp rBx 6432 College Sta
" Arth L (Aliceteen S) tchr City Sch Bd h2423 Miriam Cir
" B L h406 Sparella St
" Barry F USA r1411 Fay St
" Bennie Jr (Mary C) htg plant firemn N C Central Univ 201 N Hyde Park Av

EVANS
" Benny R wldr Miller Mfg rLot 15 Whispering Pines Cir
" Bernice Mrs emp Palms Restr h1108½ Burch Av
" Bernie (Essie M) janitor L & M h2801 Ashe St
" Bertha Mrs ofc sec Oak Grove Free Will Bapt Ch
" Bertha W retd h2616a W Knox St
" Betty G emp Duke Univ & Hosp r504 Barnes Av
" Betty G Mrs recpt Durham Child Guidance Clinic r330 Pleasant Dr
" Betty L (Wid Isaac L) retd r1816 Vale St
" Beverly lecturer N C Central Univ r1104 Stonehedge Av
" Beverly J r1602 Angier Av
" Bobby asst mgr Pizza Hut
" Brad br mgr Northwestern Bk h2009 Southwood Dr Apt 1
" Bradford L emp Duke Univ & Hosp r728 Liberty St Apt 1a
" Brent (Boulevard Shell Serv) r311 La Salle St
" C Dwight ship dept United Truck Lines r4010 King Charles Rd
" Carley dist sls mgr Western & Sou Life Ins r4106 Chaucer Dr
" Carlton M r31c Mc Dougald Terrace Apts
" Carol h410 E Pilot St Apt C 4
" Carol studt r1708 Pace St Apt G
" Carol H emp Duke Univ & Hosp r200 Seven Oaks Rd Apt 7a
" Carolyn A emp Duke Univ & Hosp rBx 6268 College Sta
" Carolyn B v-pres-sec Dailey's Inc r5115 Pinetrail Dr
" Carolyn Y emp Duke Univ & Hosp r2413 Barry St
" Charles L slsmn Long Meadow Farms rRt 2 Hillsborough N C
" Charles R studt r3715 Hermine St
" Charlie H (Maude T) retd h1204 Drew St
" Cheryl h1208d Morreene Rd
" Clarence (Clara C) retd h825 Chalmers St
" Clay Jr emp N C News
" Clayborne L mgr N C News r9 Digby Pl
" Colleen T emp Duke Univ & Hosp r700 Morreene Rd Apt R1
" Convenient Food Mart (Earl D Evans) gros 1302 Fay St
" Cora H (Wid Frank W) h2313 Cheek Rd
" Carl L (Glenda F) retd h1707 Angier Av
" Danny h620 Red Carriage Av
" David (Colleene) studt h700 Morreene Rd Apt R1
" David L emp Duke Univ & Hosp rBx 4902 Duke Sta
" David P emp Duke Univ & Hosp r700 Morreene Rd Apt R 1
" Deborah tchr New Bethel Child Dvlpmnt Cntr r415 E Trinity Dr
" Deborah A Mrs tchrs aide Operation Breakthrough r1809- D Hamlin St
" Deborah A Mrs tchr aide Neal Jr Hi Sch r1000 N Duke St Apt 33
" Dolores B visiting instr N C Central Univ r2417 Miriam Cir
" Dolores M emp Duke Univ & Hosp r2519 S Roxboro St Apt 21
" Dorine B lpn Duke Univ & Hosp r808 Dowd St
" Dorine H emp Duke Univ & Hosp r2308 Overland Dr
" Doctor Jr audio-visual asst County Bd Of Educ r1113½ Burley St
" Doctor A (Magie E) retd h507 N Roxboro St
" Dr serv sta atndt h2113 Ashe St
" Dunell (Barbara) emp Evans Food Mkt h1408b Manteo St
" Dunie R emp Duke Univ & Hosp rRt 3 Bx 395 Creedmoor
" Dunie W tchr Carrington Jr Hi Sch r2526 Weaver St
" Dis Mrs coordinator Little River Elem Sch rRt 1 Bx 28- C Nahama N C
" Douglas h413a S Plum St
" E h508 Englewood Av
" Eichd Jr (Joreen C) buyer Am Tob h1905 Leonard St
" Ed D (Evans Convenient Food Mart) r3517 Cole Mill Rd
" Ed L (Delores) mgr Evan's Food Mart h2417 Miriam Cir
" Edn Y Mrs nurse Drs Crane & Smith h3517 Cole Mill Rd
" Ed M maid h1002a Drew St
" Ed C (Annie V) mech Am Tob h2728 Brown Av Apt C
" Ed J (Alice C) retd h1418 Dollar Av
" Elaine emp Duke Univ & Hosp r821 Green St
" Elbert C supvr Genl Tel rRt 1 Timberlake NC
" Eli emp Duke Univ & Hosp r1911 Erwin Rd Apt A
" Eli h319 W Trinity Av
" Eli waitress Festa Rm Holiday Inn rDuke University
" Eli Mrs prod dept Purcell's Food Center r505 Wood St
" Eli emp Genl Tel r609 Clayton Rd
" Emanuel J (Sara N) pres United Dept Store & Inv h1401 Fairview St
" Enterprises E J Evans Pres Mrs Sara N Evans Sec-Treas real est & investments 315 E Chapel Hill St Rm 209
" Eric (Margt H) insp U N C h3032 Dixon Rd
" Erv M (Gladys G) hsekpr Duke Univ & Hosp h31c Mc Dougald Terrace Apts
" Esai M emp Duke Univ & Hosp r2801 Ashe St
" Esth J retd h708 Louise Cir Apt A
" Eth C Mrs h12f Few Gardens
" Eug (Jeannette W) mtce eng City Of Durham h611a Dowd St
" Eva emp Duke Univ & Hosp r2836 Chapel Hill Rd Apt 22i
" Eve A studt r520 S Duke St
" Exxo Service (Stewart Evans) 907 N Roxboro St
" Faye teller Security Savs & Loan Assn rNorthside NC
" Floy Marie) emp Rice Machy h2728 Owen St
" Fran emp Duke Univ & Hosp r1020 Demerius St

EVANS
" Frank emp City Pub Safety Sta 5
" Frank B (Clara T) retd h808 Dowd St
" Frank B Jr emp Durham Drapery r808 Dowd St
" Frank H (Lois S) asst prin Durham Hi Sch h3715 Hermine St
" Frank W Jr policemn City Of Durham rBx 188 Smith Dr Rt 8
" Fred L lab Nello Teer r2008 Angier Av
" Gail r504 W Cobb St
" Garland G (Marjorie W) firefighter City Of Durham h1829 Front St Apt B1
" Geo mtcemn City Bd Of Educ r804 Mayo St
" Geo F (Flonnie M) retd h4712 Hope Valley Rd
" Geo F (Martha E) security guard IBM h4010 King Charles Rd
" Geo H (Bertha G) mach opr L & M h205 East End Av
" Geo R (Hazel N) h2315 Cheek Rd
" Geraldine C Mrs h1032 Kent St
" Gloria R emp Duke Univ & Hosp r620 Red Carriage Rd
" Harry C (Ludella H) mgr Duke Univ h3637 Alston Avenue Rd
" Harvey H (Isolene R) hsekpg asst N C Central Univ h2510 Lane St
" Helen h3709 Wiggins St Apt 8
" Herman (Linda B) sr prsmn Duke Univ & Hosp h505 Wood St
" Hettie (Wid Edw) picker L & M h509 Sparella St
" Homer studt r520 Nash St
" Homer L (Sadie C) prsmn Seeman Printery h520 Nash St
" Howard studt r2111 Currin Av
" Hubert (Pearl E) retd h513 East End Av
" Inez retd h212 Edward St
" Ira h900 W Trinity Av Apt 14
" Isaac food serv wkr V A Hosp h317 E Umstead St
" Isolene R Mrs cash Holloway St Sch r2510 Lane St
" J Haywood (Scot T) br ofc supvr Johnson-Forrester h3818 Regent Rd
" James (Wilhelmina) h10c Mc Dougald Terrace Apts
" James (Rosetta A) h605 Mallard Av
" James h1103 Calvin St
" James A surveyor (Wetz Bill Survey Co) h4613 West Av Rt 8
" James A h4609 West Av Rt 8
" James H emp Duke Univ & Hosp r901 Chaulk Level Rd
" James H (Margie E) bus opr D P Co h2023 Alston Avenue Rd
" James H r1204 Drew St
" James L (Iris D) (James L Evans Plastering Contr) h1906 Essex Dr
" James L Plastering Contr (James L Evans) 1906 Essex Dr
" James M (Carolyn B) retd h1306 Fay St
" James S (Terry M) (Evans Shoe Shop) r3105 Cheek Rd
" James T hsekpg asst N C Central Univ r4203 Jeffrey Rd
" Janet h421 Sowell St
" Janie P emp Duke Univ & Hosp rRt 7 Bx 426
" Jean B h29h Few Gardens
" Jeanette W emp Duke Univ & Hosp r611 Dowd St
" Jerry atndt Forest Hills Amoco Serv
" Jerry B slsmn Long Meadow Farms r2308 E Overland Dr Extn
" Jo Ellen Y tech Duke Univ & Hosp r2502 Pickett Rd
" Joellen Y emp Duke Univ & Hosp r2502 Pickett Rd
" John Jr formn Am Tob r1317 Rosedale Av
" John D emp Duke Univ & Hosp rBurlington N
" John D emp Am Tob h411½ Dowd St
" John J (Alma L) farm overseer h1317 Rosedale Av
" John S (Deborah A) reporter W O F R h1717a Hamlin St
" John W h1507a N Hyde Park Av
" John W slsmn Orkin Exterminating r1002 Drew St
" Johnnie emp L & M r606 Hope Av
" Johnnie W occupational educ dir County Bd Of Educ rRt 1 Bx 324 Morrisville NC
" Johnny C food serv cook N C Central Univ r1411 South St
" Joseph W (Frances D) studt h1211 Washington St
" Joycelyn S Mrs keypunch opr N C Mut Life Ins r1102 Hamlin St
" Juanita slswn Virginia Crabtree Inc r818 Dreiser St
" Jube E (Clarabelle R) retd h3002 Devon Rd
" Judy h1415 Lakeland St Apt D1g
" Judy A emp Duke Univ & Hosp rRt 1 Bx 220d Hillsborough
" Karen L emp Duke Univ & Hosp r3032 Dixon Rd
" Kathy tchrs aide Grace Bapt Ch Day Sch r2416 Windhill Rd
" Katy H emp Duke Univ & Hosp r141 Oakmont Cir
" Kenneth studt h415 E Pilot St Apt B 3
" Kenneth mgr Tahitian Health Club
" Kent R (Eliz) v-pres Caro Photo-Tech Serv h2014 Southwood Dr Apt 1
" La Fon D div mgr Belks r1317 Rosedale Av
" Larry D tech Carpenter's Inc r415 Pilot St
" Lawrence E (Frances C) instr Duke Univ & Hosp h1020 Demerius St
" Leslie B (Anne H) chem eng Enviromental Protective Agcy h2406 Wrightwood Av
" Lillie M h107 E Chestnut St
" Linda S Mrs sec Triangle Coin Caterers r2307 Anthony Dr
" Lois S Mrs tchr Powe Sch r3715 Hermine St
" Lonie S (Wid Wm) h1710 Gunter St
" Lorraine Mrs ofc sec County Bd Of Educ r5120 Peppercorn St
" Lucille emp Duke Univ & Hosp rRt 2 Bx 395 Creedmoor
" Lucille h609 Mallard Av

Distributors of Quality Athletic Goods to Teams and Families
Harris
SPORTING GOODS INC.
3160 HILLSBOROUGH RD. (27705) TEL. 383-5517

Cricket Inn
Cricket Inn
"Where everything's cricket!"
Office Tel. (919) 383-2549
I-85 and Hillandale Rd.
P.O. Box 2701 (27705)

Airheart Insurance Agency Inc.
YOUR Independent Insurance AGENT SERVES YOU FIRST
"If It Is Insurance - We Have It"
We Buy and Sell Real Estate
113 Arcade
Wellons Village
Shopping Center
1000 N.
Miami Blvd.
P.O. Box 568
(27702)
TEL.
682-6121

PEPSI-COLA
Tel. 489-2311
"You've Got A Lot To Live"
Pepsi's Got a Lot To Give
2717 Western Bypass (27705)
PEPSI-COLA

EVANS
" Lucille Mrs h928b Urban Av
" Lucille J Mrs retd h614 Bernice St
" Margt C emp Duke Univ & Hosp rRt 1 Bx 229a Wake Forest
" Margt H Mrs ofc clk Noland Co r3032 Dixon Dr
" Margt M (Wid Robt L) h2008 Angier Av
" Margie A asst tchr Spaulding Sch r808 Dowd St
" Margie D emp Duke Univ & Hosp r2023 S Alston Av
" Marjorie W staff sec Genl Tel r1829 Front St
" Mark S studt r2008 Angier Av
" Mark W (Coreen S) with Duke Pwr h1611 Duke University Rd Apt 14b
" Martha R Mrs (Evans Nursery) r2911 Cedarwood Dr
" Martha W Mrs clk L & M r4010 King Charles Rd
" Martin W (Tonia S) electn Basic Elec h1819 Bivins St
" Mary B Mrs ofc sec Kwik Kar Wash rButner NC
" Mary S Mrs bundler GBM h303 Cherry Grove St
" Marym emp Duke Univ & Hosp r2519 S Roxboro St Apt 21
" Mc Mannen (Darthine M) mtce electn N C Central Univ h912 S Plum St
" Michl S studt r3621 Britt St
" Minerva W Mrs h1007 S Plum St
" Nannie (Wid Geo) h511 Carlton Av
" Nathl custdn County Bd Of Educ rRt 7 Bx 426
" Nursery (Mrs Martha E Evans) 2911 Cedarwood Dr
" Ollie L (Ruth) h301 Newsom Av
" Oral F atndt Moore Veterinary Hosp rRt 1 Bahama NC
" Otis retd r1459 Maplewood Dr
" P E h1607 E Geer St
" Pam emp Belks r1317 Rosedale Av
" Pamela C emp Duke Univ & Hosp r1205c Naples Pl
" Patricia C emp Duke Hosp r200 Red Oak Av
" Patricia D emp Duke Univ & Hosp rBx 6372 College Sta
" Patsy A studt r808 Dowd St
" Pauline D (Wid E W) retd h104 N Guthrie Av
" Percy (Naomi E) emp Freeman's Sawmill h1411 Fay St
" Phillip E h4815 Garrett Rd
" R h125 Omega Rd
" Ralph A (Cath M) (Evans Assoc) h804 Vickers Av
" Ralph L (Mattie S) retd h2413 Banner St
" Ray H (Lorraine) disc jockey WSRC h5120 Peppercorn St
" Raymond E (Martha R) emp RTI h2911 Cedarwood Dr
" Richd T mgr Evans Shoe Shop r2921 Cadillac Av
" Robt retd r1602 Angier Av
" Robt B (Clarice J) formn Bullock Plmb & Htg h2111 Currin Av
" Robt F (Gwendolyn S) h2706 Lindbergh St
" Robt T Jr custdn Duke Univ r510 Gurley St
" Roger h1023 Da Vinci St
" Roger S serv rep City Of Durham r1710 Gunter St
" Ronald (Gloria M) mgr One Hop Food Mart h3028 Forrester St
" Ronald B policemn City Of Durham h18 Balmoray Ct Apt 5
" Ronald L (Fannie H) electn Am Tob h2709 Lawndale Av
" Roy barber Northgate Barber Shop r1014 Gurley St
" Ruhson E (Mamie J) h4520 Denfield St
" S Wiley (Pauline M) h408 Fernando St
" Sadie C emp Duke Univ & Hosp r520 Nash St
" Sallie A (Wid Geo R) h1212 N Mangum St
" Sammy D hsekpg dept Pearsontown Elem Sch r1230b Naples Pl
" Saml (Aserlee W) htg plant dir Duke Univ & Hosp h1219 Kent St
" Saml D (Julie F) sls & ofc mgr C G R Med Corp h3621 Britt St
" Saml D Jr studt r3621 Britt St
" Saml L (Betty G) emp L & M h330 Pleasant Dr
" Sara emp Duke Univ & Hosp rChapel Hill
" Sara N Mrs sec-treas Evans Enterprises r1401 Fairview St (FH)
" Sarah I Mrs tchr Merrick Moore Elem Sch r212 Edward St
" Servater N (Wid Ulysses S) retd h619 Price Av
" Sharron J studt r12f Few Gardens
" Sheila h6 Plummer Pl
" Sherrill emp Duke Univ & Hosp r3709 Wiggins St Apt 8
" Shirley h3020 E Weaver St Apt 7
" Shirley K Mrs typ County Dept Social Servs rP O Bx 1782
" Shoe Shop (James S Evans) 206 N Mangum St
" Steve studt r3621 Britt St
" Stewart (Alice) (Evans Exxon Serv) rBox 506 North St Rt 7
" Sue Mrs slswn Four Winds r2413 Banor St
" Susan K ofc sec Pearson Mus rCadilac Rd
" Susan S Mrs tchr Merrick Moore Elem Sch rRt 2 Bx 216 Morrisville NC
" Susie ofc sec County Agrl Extn Serv r2625 Kirk Rd
" Terry L h912 Calvin St Apt B
" Thelbert slsmn Ace Distr rRt 6 Bx 341c Raleigh N C
" Thos G instr N C Central Univ rChapel Hill NC
" Thos W (Shirley) bus opr D P Co h907 Scout Dr
" Thurston D (Alice E) emp Am Tob h2508 Woodrow St
" Traywood emp Duke Univ & Hosp r2315 Cheek Rd
" Turley T (Wid E Dotson) retd h1115 W Murray Av
" Vera C clk Eckerd Drug rRt 2
" Veronica r10c Mc Dougald Terrace Apts

EVANS
" Victoria retd r1416 Earl St
" Viola Mrs hlpr Social Servs h505 Canal St
" W h525 Nelson St
" W C h5121 Pine Trail Dr
" W John (Betty) chem Beauknit h311 S La Salle St Apt 4d
" Wallace D (Carolyn B) (Teatums Gro) h2602 N Duke St
" Walter S (Pauline P) clk US Govt h3030 Forrester St
" Wanda L Mrs ofc sec Bull City Oil rBx 188 Smith Dr Rt 8
" Wayne (Pearl W) h1704 W Lakewood Av
" Wholesale Co Inc Emanuel J Evans Pres Mrs Sara N Evans Sec-Treas genl mdse 315 E Chapel Hill St Rm 209
" Wilbur T (Susie J) retd h2625 Kirk Rd
" Wiley slsmn Ace Distr rHenderson NC
" Will studt h415 E Pilot St Apt E 3
" Wm C guard Vanguard Security Serv rRt 1 Bahama NC
" Wm E (Jo Ellen) fl fnshr Duke Univ r2502 Pickett Rd
" Wm E (Jennie W) retd h1612 Bivins St
" Wm K Jr (Dorothy G) swtchmn Genl Tel h2310 Clements Ln
" Wm P alumni affairs dir N C Central Univ h1104 Stonehenge Av
" Wm R emp Duke Univ & Hosp rRt 1 Bx 158a Morrisville
" Wm R (Dorothy L) policemn City Of Durham h1201 N Duke St
" Wm S asst pharm Duke Univ & Hosp r1710 Gunter St
" Willie K (Fannie B) retd h806 Hancock St
Evanz Flossie M Mrs r805 Grant St
Eveland Debra J researcher Duke Univ & Hosp h21053 Lafayette St
Everest Julia N Mrs int design John D Latimer & Assocs rWinston Salem N C
Everett Casey h2909 Beechwood Dr
" Clyde R emp Duke Univ & Hosp rBeaufort
" Cornell sys opr Central Caro Bk & Tr rRaleigh
Everett Everett & Creech (Kathrine R Everett, Robinson O Everett, Wm A Creech, James B Craven III, William G Hancock Dailey J Derr And Charles G Beemer, Attorneys at Law 3d Fl First Union National Bank Bldg 301 W Main (27701), PO Box 586 (27702), Tel 682-5691
" Gwen A kitchen hlpr Spl Diet Home
" Gwendolyn h1604a Fay St
" Gwendolyn emp Duke Univ & Hosp r200 Seven Oaks Rd Apt 4f
" Jean r15 Manson Pl
" John (Mary) truck driver h16 Midgette Pl
" John W (Marian E) instr Duke Univ & Hosp h1105 Woodlawn Rd
" Julia R Mrs h305½ Lawson St
" Kathrine R Mrs (Everett Everett & Creech) h600-2 S La Salle St Apt 12d
" Lynette M emp Duke Univ & Hosp r12g Dorothy Dr
" Mary emp Pier 5
" Mattie h317a Dowd St
" R B h4f Carriage House Apts
" Robinson O (Lynn M) (Everett Everett & Creech) h600-1 S La Salle St Apt 13 B
" Robinson O emp Duke Univ & Hosp r601 1a Lasalle St
" Victor (Jesse) emp L & M h500 Wood St
" Walter (Eliz) h15 Manson Pl
Everette Arth delmn Kimbrell's Furn h316½ Dowd St
" Clifton L (Marie) formn L A Downey & Son h111 Emerald Cir
" Lanette emp Duke Hosp h12g Mc Dougald Terrace Apts
" Marie S payroll clk D & S r111 Emerald Cir
Everhart Craig D emp Duke Univ & Hosp rBx 9583 Duke S
" Robt J studt h311 Case St
Everitt Harvey W (Lula S) retd h2515 Albany St
" W A (May B) retd h801 W Club Blvd
Evers Mark emp Duke Univ & Hosp r2601 Acadia St
" Woodrow L (Mary M) tex wkr Burl Indus h823 Iredell St
Evertte Flosie studt r515 W Chapel Hill St
Every Richd W (Mary A) methods analyst Central Caro Bk Tr rWinston-Salem
Evette Irene N (Wid Robt N) retd h19a Few Gardens
Evins Edw D (Lilly P) h1219 W Murray Av
Evons James (Margie) h2105 Alston Avenue Rd
Ewards Nancy h1835 Cheek Rd Apt 13c
Ewell Roy H retd h711 North St
Ewendt Christiana h4216 Garrett Rd Apt A 3
Ewing Cathy studt r609 Barnes Av
" Dahlia M Mrs pkr Goldkist Poultry h609 Barnes Av
" David A emp Am Tob r210 Normandy St
" Geo G (Eliz E) h1207 Scout Dr
" Hattie cook Meth Retirement Homes r801 Mallard Av
" John refuse collection City Of Durham r2419 Dearborn Dr
" Maryland h2711 Atlantic St
" Milton (Turn Around Motel & Grill) h2910 E Geer St
" Minnie L dishwasher Durham Hotel & Motel r801 Mallard Av
" Nezzie B (Wid Kelly) hsekpr Duke Univ & Hosp h210 Normandy St
" Pearl h1209 Hamlin St
" Pearl V (Wid T N) slswn Salvation Army Thrift Store r60 Barnes Av
" Raynetta S h3439 Glasson St Apt A

Belk Leggett
Durham's Largest Department Store
FREE PARKING
South Square Mall, Chapel Hill Blvd. 493-3411

EWING
' Sam (Wendy) studt h3022 Colonial Apts Apt 80a
' Terry N Jr (Mozelle K) iron wkr Donald Joyner Steel Erectors h112 N Hyde Park Av
Ewings Jacquelyn H nurse Healthco Inc h1206 N Duke St
' Lewis J (Flossie W) retd h712 Grant St
' Thos J (Cora W) retd h801 Mallard Av
Excelsior Barber Shop (C E Richardson) 113 E Chapel Hill St
Executive Apartments 900 W Trinity Av
Massage 3300 Guess Rd
Park 3700 Chapel Hill Blvd
Tax Service Tom Poe Mgr 1805 Chapel Hill Rd
XPERIMENTAL HOUSING ALLOWANCE PROGRAM, 119 Orange St, PO Box 501 (27702) Tels 688-8278 And 688-7389
xpressway Sixty-Six Service Station (W H Pollok) 615 W Chapel Hill St
xson E h604 Hardee St Apt 2
xum Annette social wkr County Dept Social Servs r5103 Old Well St
Levell Jr dean King's College r5103 Old Well St
Walter H (Marilyn B) tchr h501 Rippling Stream Rd
xon Car Wash Earl Herrington Mgr 1918 N Roxboro Rd
Co USa T J Erwin Mgr 111 S Dillard St
Company U S A 1404 Angier Av
erman Wm P (Judith L) spl agt Northwestern Mut Ins h908 W Markham Av
re Eric D (Kimi) h305 W Geer St
ell Carolyn stay-in-school Social Security Admn h1308 S Roxboro St
'harles L Jr (Gladys K) retd h3209 Winston Rd
"Helen h bx 2 Hamlin Rd Rt 5
"ucy D r1312 S Roxboro St
"eggy r bx 2 Hamlin Rd Rt 5
"aml emp Research Triangle h109 Bond St
Bell Joseph A Jr tchr DTI r18 Bahmoran Ct Apt 2
"esley h2310 Lindmont St
Fean Fredk (Joann T) mech State Natl Guard h3706 Weyburn Rd
Fri Eliott asst mgr Mobile Home Mtce rSparta Rd
Frizio Lewis M dir Head Start r5j Carriage House Apts
Fulty Apartments 521 George St
Fely Tyler L emp Duke Univ & Hosp rBx 4059 Duke Sta
Feler E h3300 Shannon Manor Apts Apt 9e
" ibelle R emp Duke Univ & Hosp h3231 Shannon Manor Apts Apt 23f
Fala James O (Suzanne T) dispr Epes Transport Sys r114 Jasmine Pl
" lilissa O (Wid Orin) retd h2309 Chapel Hill Rd
" lchl H (Paula T) dispr Epes Transport Sys h2014 Sprunt Av
" On H Jr (Evelyn B) chf eng L & M h308 Monticello Av
Fam Nicholas B (Lila S) retd h4015 Bristol Rd
Fals John eng EPA h1315 Morreene Rd Apt 7 I
Fameus Lennart emp Duke Univ & Hosp rChapel Hill
Fal Maureen E emp Duke Univ & Hosp r1009 Green St
Fair Judy cafeteria bkpr County Bd Of Educ r1105 Wellons Dr
Fai nez W (Wid James) exec hsekpr Duke Univ & Hosp h2210 Charlotte St
" Lies Durham Inc Henry Rowse Mgr bowling 4430 Chapel Hill Blvd
" Lies Snack Bar Trudie Watson Mgr 4430 Chapel Hill Blvd
" Romarie emp Duke Univ & Hosp r5200 Old Hillsborough R Rt 17
Fair nk Alan W studt r1515 Pinecrest Rd
" Hry A (Martha E) instr Duke Univ & Hosp h1515 Pinecrest
Fair ild Elaine B Mrs clk Crum & Forster Ins Co's r1315 Morreene Rd Apt 27d
" Mha A emp Duke Univ & Hosp rRm 246 Duke Sta
" Mha A h823 Louise Cir
" Ro r C (Elaine B) studt h1315 Morreene Rd Apt 27d
Fair h Anna Mrs rMethodist Retirement Home
" Do ie R (Ann M) pntr supvr Duke Univ & Hosp h2310 Long St
" Ge G (Mary D) retd h2402 E Geer St

FAIRCLOTH
" Glenn L (Linda M) sht mtl wkr Erwin Mechanical & Elec h2306 Long St
" Howard linemn Duke Pwr h2132 Sunset Av
" Janet J serv rep Genl Tel rRt 1 Bx 23d Creedmoor N C
" Linda M emp Duke Univ & Hosp r2306 Long St
" Melody P emp Duke Univ & Hosp rRt 1 Bx 266 Old Cornwallis Rd
" Wm D Jr (Donna) loan ofcr Central Caro Bk & Tr r1511 James St
Fairey Franklin (Juanita B) pres Fairey Finishers Inc h403 Monticello Av
" Robt L (Sara H) v-pres Fairey Fnshg h3838 Regent Rd
" Wm A (Evelyn R) retd h2107 Pershing St
Fairfax Sally K instr Duke Univ h227 Dacian Av
Fairfield Edw W (Eliz N) with State Natl Guard h3201 Denise St
Fairlee Rozalee studt r126 Nelson St
Fairley Donald J (Laura L) mgr Shrimp Boats h2403 Lane St
" Fred D porter night wtchmn Hope Valley Country Club r4106 Baker St
" L W h1700 Chapel Hill Rd Apt 5b
" Queen A (Wid Anderson) retd h801 S Alston Av
Fairly Pearl F (Wid Alvin) r1106 Harrell Av
Faison Doris Mrs h514 Walton St
" Eliz cash Mc Dougold Ter Supermkt h1513 S Alston Av
" Harvey L (Lettie) mach Burlington Ind r803 Harper Pl
" Isabelle B Rev (Wid Cluster L) pastor Ch Of God In Christ Jesus h1109 Chester St
" L h311 S La Salle St Apt 40m
" Lizzie L (Wid Aaron W) maid h1100 Harrell Av
" Mable C emp Duke Univ & Hosp h1000 N Duke St Apt 48
Faison O William Jr (Judy H), Associate Newsom Graham Strayhorn Hedrick Murray & Bryson, Lawyer, 423 Central Carolina Bank Bldg 111 N Corcoran St (27701), Tel 682-5671, PO Box 2088 (27702), h Rt 4, Box 80, Hillsborough, N C (27278) Tel 732-8910
" Ruth emp Duke Univ & Hosp rBx 5065 Duke Sta
" Wm P (Gertrude F) barber Cox Barber Shop h510 Cecil St
" Willie O (Esther B) h1213 Hazel St
Faith Gospel Tabernacle Rev C V Mc Coy Pastor 623 Troy St
" Tabernacle 2705 S Roxboro St
Falcon Thos H Jr (Ivy R) serv supvr Genl Tel h600 E Trinity Av
" Thos H III USA r600 E Trinity Av
Falcone Carmen M (Dorothy K) prof Duke Univ h1402 Woodburn Rd
" Carmen M Jr studt r1402 Woodburn Rd
" David J (Alice S) prof Duke Univ & Hosp h212 E Markham Av
" Edw J studt r1402 Woodburn Rd
" Joseph emp Duke Univ & Hosp r1402 Woodburn Rd
" Kath speech therapist Durham Rehab Center r5222 Kerley Rd
Falconer Dorothy L mgr The Pantry r1017a N Buchanan Blvd
Faley Lisa M studt h1911 Erwin Rd Apt A
Falk Grace N Mrs retd r2017 Woodrow St
" Margt E ofc wkr Am Tob h2017 Woodrow St
Falkner Melissa K emp Duke Univ & Hosp rBx 7375 College Sta
Fallen James E h4216 Garrett Rd Apt F 9
Fallon Cheryl D emp Duke Univ & Hosp rBx 2030 Duke Sta
Falls Charles W (Jennie T) estimator Am Acoustical & Fl h4133 Alston Avenue Rd
" Charles W Jr (Peggy) mach Am Tob r4133 Alston Avenue Rd
" David G (Pamela H) slsmn Maddux Sup h1610 Hollywood St
" Dixie L r306½ Cherry Grove St
" Hazel (Wid Artis) retd h306½ Cherry Grove St
" Kenneth R (Carol S) terminal mgr Akers & Central Mtr Lines r3322 C-View St
" Lawrence A (Clara B) retd h112 W Maynard Av
" Pam H emp Duke Univ & Hosp
Falzone Alf Jr studt r606 E Maynard Av
" Alf J (Mildred H) correctional ofcr US Govt Ofc h606 E Maynard Av
" Mildred H Mrs bkpr Durham Cigar & Candy r606 E Maynard Av

ALUMINUM COMPANY OF N.C., Inc.
North Carolina's Largest Applicator of Aluminum Siding
"Carolina's Foremost Aluminum Products Dealer"
Aluminum Sidings
Aluminum Awnings
3022 N. Roxboro Rd.
Storm Doors and Windows
Aluminum Carports
Durham, N.C. (27704)

DURHAM BUILDERS SUPPLY CO.
BUILDERS' SUPPLIES of All Kinds
BUILDERS' HARDWARE
BUILDING SPECIALTIES
Customer Parking
105 S. BUCHANAN BLVD. (27701)
Phone 688-1381

CLAUDE M. MAY, Inc.
PAINTING — PAPERING — INTERIOR DESIGNING
AMPLE PARKING SPACE
1 W. Main St. (27701) Tel. 682-9348

BLALOCK PAVING INC.
TOM BLALOCK
Driveway Specialists • Commercial • Residential
1804 Tillery Place (27610)
P.O. Box 11325 (27604) Raleigh, N.C. Tel. 834-2533

THALHIMERS
ONE OF THE SOUTH'S NEWEST AND MOST COMPLETE DEPARTMENT STORES
All Stores Tel. 286-7751
Lakewood Shopping Center
Northgate Shopping Cent

FAMILY COUNSELING SERVICE OF DURHAM, Robyn G Wall Executive Director, Strength To Families Under Stress, Trained Professional Staff, Confidential Service, Marital, Family, Group And Individual Counseling, 809 W Chapel Hill St (27701) Tel 688-7387
" Medicine Center Wm J Kane Dir 1010 Broad St
" Medicine Center (Durham Health Care Inc) 719 Broad St
" Sportswear (Dwight Dickens) 635 Broad St
Fanney Shirley C Mrs tchr Burton Sch rChapel Hill NC
Fanning Mami J (Wid Fred D) retd h1007 N Gregson St
Fansler Patricia T h4216 Garrett Rd Apt K43
Fant Lester (Aurelia C) retd h2313 Alston Avenue Rd
Faoro Robt B (Susan M) math Environmental Protection Agcy h1400 Virginia Av
Fara Louis (Maggie Y) retd h1715 Kirkwood Dr
Farabow Gad E (Lorena S) retd h912 Dacian Av
Farb Bonnie Mrs tchr Merrick Moore Elem Sch r3022 Colonial Apts Apt 21-B
" Robt (Bonnie) h3022 Colonial Apts Apt 21 B
Farese Ann M r3022 Colonial Apts Apt 103a
Farfield John (Kath) studt h300 Swift Av Apt 9
Farge Elaine B Mrs mus tchr Smith Sch r406 Carver St
" Gerard J h406 Carver St
Fargo-Hanna Oriental & Domestic Rugs (James H Hanna) 324 W Geer St
" Street Grocery (Wm A Thompson) 904 Fargo St
Farinton Willis S (Julia A) retd h1315 Fargo St
Faris Martha emp Duke Univ & Hosp r1505 Duke Univ Rd Apt 4b
Farley A Coburn III acct Laurence G Wilson Professional Assn rChapel Hill
" Donna W emp Duke Univ & Hosp rRoxboro
" Georgiann studt r1907 Erwin Rd Apt B
" June S Mrs bkpr L A Downey & Son r4114 Toroella St
Farlow Earl G (Elinora O) retd h1407 Ruffin St
" Earl O (Betsy M) elec contr 600 Parkview Dr h600 Parkview Dr
" Mary h519 E Main St Apt 201
" Mike E studt r600 Parkview Dr
" T J carrier PO rBahama NC
FARM BUREAU INSURANCE SERVICE Ike Terry Agency Manager, Auto, Fire, Life, Hail, Blue Cross And Blue Shield Hospital Coverage, Inland Marine, Farm Owners, Home Owners, Mortgage Insurance, 4516 N Roxboro Rd (27704), Tels 477-9861, Night 477-4892
" Fresh Produce produce sls 2403 Pickett Rd
Farmell Leland h1106 Douglas St Apt D229
Farmer Carolyn h53g Mc Dougald Terrace Apts
" Charles N (Beatrice W) retd h5110 Old Well St
" Cynthia R emp Duke Univ & Hosp r545 Liberty St Apt 12
" Dennis J agt Independent Life & Accident rRt 5 Bx 237b
" Florence L (Wid Edw T) h619 W Markham Av
" Frank h3022 Colonial Apts Apt 102a
" Geoffrey (Margt) emp Brame Specialty
" Irene rKing's Daughters Home
" John P h311 S La Salle St Apt 20b
" Joseph C Jr (Margery N) instr Duke Univ & Hosp h3020 Harriman Av
" Joseph P (Elna J) lab Mem Hosp h3148 Fayetteville St
" Leo (Willa D) slsmn Amway Products h1015 S Duke St
" Martha C emp Duke Univ & Hosp rBeaufort
" Mary G Mrs tchr Bragtown Elem Sch rColonial Apts Apt 102-A
" Roy W (Cath D) h2410 Ashe St
" Tony (Sandra) studt h4216 Garrett Rd Apt A 9
" Vera T Mrs ofc sec City Bd Of Educ r701 Dowd St
" Willa D tchr Mt Vernon Day Care Center r1015 S Duke St
" Wm A r2517 Chapel Hill Rd
" Wm B h2501b Chapel Hill Rd
Farned Joseph R (Polly R) agt Int Rev Serv h406 Argonne Dr
" Polly R Mrs claims rep Social Security Admn r406 Argonne Dr
Farnham Robt emp Duke Univ & Hosp rChapel Hill NC
Farnsworth Giles W emp Duke Univ h125 Exum St
Farquharsan D E h1e Carriage House Apts
Farquharson Dawn E instr Genl Tel r200 Seven Oaks Rd Apt 16
Farqui Ashrof studt h2103½ Ward St
Farr Henry J (Clara O) retd h110½ N Holman St

FARR
" Ray (Alberta R) emp Wright Machy h bx28 Hamlin Rd Rt 5
Farrar Bernard (Marie) emp Owens Illinois Glass h3022 Colonia Apts Apt 91a
" Christine F Mrs aide Watts Hosp h55g Mc Dougald Terrace Apts
" Claiborne emp Duke Univ & Hosp r908 Sedgefield St
" Deanna M Mrs h907b Sedgefield St
" Eltoria (Linda J) emp Duke Univ & Hosp h109 Erie St
" Hattie T Mrs food serv aide Duke Univ & Hosp h27f Few Gardens
" Luzania soc atndt Soc Serv Dept r1510 Rosewood St
" Magnora Mrs maid h1510 Rosewood St
" Maude L Mrs emp Watts Hosp h1706 Concord St
" Ola B sls clk N C Central Univ r2320 Crest St
" Paul servmn Center Furn rRt 1 Cary NC
" Ted C r4216 Garrett Rd Apt J4
Farrell Andrew W Jr slsmn Coca-Cola r1216 Carpenter Fletche Rd
" Barry C (Marsha) meter rdr D P Co r2220 Glover Rd Lot 4
" Betty educ diagnostician Wright Sch hB1 Brogden Court Apt
" Betty J studt r2026 Sunset Av
" Bryant R asst die maker GBM r3524 Alston Avenue Rd
" Carl M (Tena L) slsmn Sou Parts & Elec h21051 Lafayette S
" Clarence jan Burton Elem Sch
" Clarence retd h428 Sowell St
" Donna E undwrtr Reliance Ins r2808 Croasdaile Dr
" Edw J USAF r2108 University Dr
" Gary drftsmn Pub Serv rRt 4 Bx 351
" Hal W (Inez M) h1416 Ruffin St
" Halen L emp Duke Univ & Hosp
" Henry W (Mary S) agt Ocastal Plain Life Ins h2209 Carver
" Ira T (Erma A) retd h1016 Broad St
" J G v-pres genl mgr Stephenson Inc rRt 1 Bx 260ss Hillsborough NC
" James D (Northgate Shell Serv) rStafford Dr
" James V h4522 Holloman Rd
" Joe H (Helen F) slsmn Long Meadow Farms h2026 Sunset
" Kathryn A studt r1901 Erwin Rd Apt E
" Laura r1712 Athens Av
" Lewis J Jr (Olive M) pres Associates Textile Equip h2108 University Dr
" Lewis J III USN r2108 University Dr
" Lillie r2317 Crest St
" Marsha T ofc clk N C Mut Whol Drug r2220 Glover Rd L 43
" Patricia E emp Duke Univ & Hosp rChapel Hill NC
" Percy C Jr (Dorothy W) dispr Broadway Taxi h1205 Hollow St
" R Dale (Dianne M) slsmn Sears h116 Bennett Ct
" Ronny carp h108 Morreene Rd
" Rosa P (Wid Henry) retd h621 Bernice St
" Thos G USAF r2108 University Dr
" Virgil counter slsmn Union Sup r604 Persian St
" Walter L Jr (Ruth R) asst opr Mead Containers h3524 Als Avenue Rd
" Wayne (Mary) rte mgr Coca-Cola r1216 Carpenter Fletcher d
" Wm (Brenda) paper hanger 303 Morreene Rd h303 Morree Rd
" Wm C recapper Montgomery & Aldridge rRt 3 Apex NC
" Wm K h2800 Front St Apt R 3
" Zola F (Wid Julius L) retd h1616 Alcott St
Farrington Ardell D emp Duke Univ & Hosp r502 Red Oak
" Dock R (Carrie J) jan Morehead Sch h425 Sowell St
" Doman M (Julia H) mach opr L & M h2712 Fayetteville
" Dorothy G lpn Duke Hosp h523b Barton Av
" Ernest lab L & M h716 S Buchanan Blvd
" Ethel (Wid Walter) retd h803a Carroll St
" Faye h1219 Fern St Apt A
" Gloria maid h426b Lakeland St
" Jack (Rose H) retd h1508a N Alston Av
" Kelvin r520 Commonwealth St
" Kenneth jan Durham City Library r2902 Ader St
" Lillie B (Wid Walker) retd h401 Pekoe Av
" Linda S emp Duke Univ & Hosp rCarrboro NC
" Maeonis H emp Duke Univ & Hosp r822 N Mangum St

Wm. Muirhead Construction Co. Inc.
COMMERCIAL • INDUSTRIAL • HIGHWAY
General Offices 682-9215
Muirhead Asphalt 682-9219
Constructors Concrete 682-9211
Building Supplies And Shop 682-9214
1435 Camden Av. At N and W R.R. (27704)
P.O. Box 2012 (27702)

REALTOR®
SOUTHLAND ASSOCIATES
212 N Corcoran St Durham N.C. 27701 Call 688-8121
Realtors and Insurors
MEMBER OF THE NATIONAL ASSOCIATION OF INSURANCE AGENTS

THE
The House of Reeves, Inc.
"We Impart Dignity in Death"
WM. ALPHONZA REEVES, Licensed Director
314 APEX HWY. (27707) TELS. 544-3709—544-3700

ARRINGTON
Mary C Mrs cafeteria wkr C E Jordan Sr Hi Sch rRt 7 Bx 372a
Melvin I (Penella) truck opr Borden Brick & Tile h520 Commonwealth St
Robin r305a Burnette St
Sue h711 Estes St
Tommy (Tony) h718 Holloway St
Viola F Mrs maid Marcelle's Beauty Salon h1115 N Hyde Park Av
Walter J Jr baler opr Mead Containers r809 Ridgeway Av
Walter L entertainer Shamrocks r1115 N Hyde Park Av
Willie r1013 Willard St
Yvonne h1609 Gunter St
Prior Peggy L maid La Marick Beauty Salon r43-B Ridgeway Av
Pris Donn M (Joyce L) librn Duke Univ & Hosp h921 N Buchanan Blvd
" Joyce L emp Duke Univ & Hosp r921 N Buchanan Blvd
" E carp R H Wyatt Insulation Contr rBurlington NC
Prish Billy G (Florine D) prntg asst N C Mut Life Ins rHurdle Mills NC
" Florine D Mrs policy typ N C Mut Life Ins rHurdle Mills NC
" James driver Burton Lines rReidsville NC
Prison Alice M instr N C Central Univ r905 Dupree St
" Edw (Alice M) retd h905 Dupree St
Prise Charles F h903 N Buchanan Blvd
Prson Edgar H retd h1101 Morehead Av
Pror Douglas A (Evelyn B) nurse asst Vets Admn h521b Elmira Av
Prow B h3300 Shannon Manor Apts Apt 8a
" Linna O emp Duke Univ & Hosp rRt 3 Lot 13 Chapel Hill
" M C Mrs sec Matthews & Farrow Inc r604 N Hyde Park Av
" Joseph A (Iva C) pres Matthews & Farrow Inc h604 N Hyde Park Av
" Ina A emp Duke Univ & Hosp rBx 6275 College Sta
" Mary Mrs x-ray tech Durham Orthopaedic Assocs r1162 Kimbleton Dr R
" Walter retd h1104 W Proctor St
Far Fouad h2722 Brown Av Apt K
Farring Dorothy S (Wid Roy L) h3513 Eastis Dr
" Frances C Mrs sec-asst treas Johnson-Forrester r800 Camden Av
" Harison H h11 Goodyear Cir
" James D (Frances C) v-pres-treas Johnson-Forrester h800 Camden Av
" Marion P Mrs ofc sec Wm H Mitchell h2311 Elder St
" Pr mgr Genl Nutrition rRt 4 Bx 192
" W L (Annie D) auctioneer 800 N Mangum St h122 E Lynch
Farty Walter (Gayle) nurses aide N C Mem Hosp h117 Angling St
Fasc ngbauer Thos R emp Duke Univ & Hosp rRt 1 Bx 280 Duck Mountain

FASHION INC THE
Mrs Rose S Roemer Pres, Murray D Brandt V-Pres- Sec-Treas, Durham's High Style Quality Ready-To-Wear For Ladies, Misses And Brides, 105 W Main St (27701), Tel 682-9251

" Mrs Pam Ray Mgr Northgate Shop Center
Fasse Ada E h1301 W Leon St Apt A
Faste u Jacqueline emp Duke Univ & Hosp rBx 6035 College S
Fatopo Thos h111 Wicklow La
Fauce Ashton emp Duke Univ & Hosp r624 Price St
" Bet home kmkr supvr County Dept Social Servs rBx 383-A Ondo Dr Rt 3
" Brea K waitress Woolworth's h1208 Worth St
" Cha D (Eliz K) retd h1307 Dollar Av
" Cha R studt r1208 Worth St
" Che y K driver Thalhimer's r3032 Ross Rd
" Eliz (Wid John C) hd nurse Duke Univ & Hosp h1605 Ed vale Rd
" Est W (Wid Ernest) retd h117 E Hillside Av
" Fred hWestover Park Apts Apt C2
" Geo rep Gerald Jone Alum Products h802 Louise Cir Apt J

FAUCETTE
" Geo S (Pauline) whse supvr Mc Lean Trucking r39 Laurel Crest Dr
" Gladys P Mrs supvr N C Mut Life Ins h624 Price Av
" Henry L serv dept City Of Durham r510 Orindo Dr
" James emp Duke Univ & Hosp rRt 1 Bx 53 Bahama NC
" John A studt r1605 Edgevale Rd
" John B (Cath) (Dodson & Faucette Exxon Serv Sta) rHillsboro NC
" Kenneth atndt Dodson & Faucette Exxon Serv Sta rHillsborough NC
" Memorial Methodist Church 2124 Charles St
" Nathalie studt r73 Kimberly Dr
" Opel W (Wid Robt K) h3032 Ross Rd
" Patricia A eng aide Genl Tel rRt 1 Bx 242 Bahama N C
" Patricia G Mrs sec Wachovia Bk & Tr h1611 Ward St
" Portia H (Wid Clarence) retd h610 Price Av
" Steve (Pauline) (Durham Office Products) rLaurel Crest Dr
" Thelma K emp UNC h1111 Wall St
" Wilbur J emp Duke Univ & Hosp rP O Bx 294 Hillsborough N C
" Wm B Jr customer eng Gunter & Cook h901 Chalk Level Rd Apt I 3
" Wm H (Thelma) driver Central Leaf Tob h2727 Owen St
" Wm J (Cornelia K) retd h73 Kimberly Dr
Faulcon Christine Y h415 E Pilot St Apt B 7
" Gaddis A h608 Hardee St Apt A 6
" Mary J emp Duke Univ & Hosp rRt 1 Bx 283 Kittrell N C
Faulk A Marie retd h1408 Fayetteville St
" Geo T (Veave M) (Globe Taxi) h2508 Dallas St
" James A mover Mcloy Transfer h1212 S Roxboro St
" Jerry r410 E Pilot St Apt P 6
Faulkenberry Johnny (Faulkenberry Catering Serv) rClub Blvd
Faulkenberry's Catering Service (Johnny Faulkenberry) 2814 Chapel Hill Rd
Faulkenbury Dorothy B Mrs tchr Spaulding Sch r3110 Shaftsbury Dr
" John C (Dorothy B) (United TV Center) h3110 Shaftsbury St
" Robt L mtcemn Burlington Indus h1121 Iredell St
Faulkner Barbara P Mrs clk D P Co r1209 Edgevale Rd
" Betty J h901 Chalk Level Rd Apt I 6
" Chuck bodymn Faulkner's Body Shop
" Geo studt r314 Dowd St
" Gyndolyn Y emp Duke Univ & Hosp r314 Dowd St
" Joe h4137 Chapel Hill Rd
" Lillian J emp Duke Univ & Hosp rBx 6383 College Sta
" Margt A emp Genl Tel r414 Belmont St
" Margie M Mrs sec Calvary Baptist Church r3224 Rowena Av
" Markita r1322 Wyldewood Rd Apt C 1
" Mary B studt r314 Dowd St
" Michl B (Delores A) (Faulkner's Body Shop) h4402 Angier Av
" Ralph G (Margie M) supvr State Employment Security Comn h3224 Rowena Av
" Richd A (Ann) swtchmn Genl Tel h414 Belmont Dr
" Roger W (Peggy) with Faulkner's Body Shop h411 Fernando St
" Roger W Jr (Barbara C) mech Alexander Mtr h1209 Edgevale Rd
" Rufus slsmn Electrolux rHenderson N C
" S A h1611 Duke University Rd Apt 13c
Faulkner's Body Shop (Michl B Faulkner) reprs 3501 Angier Av
Faulks Constance emp Duke Univ & Hosp h1 Kramer Pl
Fauntleroy Germaine N emp Duke Univ & Hosp rBx 4477 Duke Sta
Faurest Ann Mrs speech therapist County Bd Of Educ rChapel Hill NC
Fausold Charles studt h1915 Yearby Av Apt F
Faust Betsy ofc clk Nu-Tread Tire r2909 Independence St
" Harold P Jr (Claire R) security ofcr Duke Univ h1318 Wyldewood Rd Apt C 1
" Tom J h2909 Independence St
Favors Mary emp Duke Univ & Hosp r216 Redoak Av
" Robt L (Mary M) hsekpr Duke Univ & Hosp h216 Red Oak Av
Fawcett Pamela S emp Duke Univ & Hosp h106 N Buchanan Blvd Apt 3
Fay Nancy h815 Dacian Av Apt 22
Faye Nancy social wkr Durham County Community Mental Health Center rChapel Hill N C

PRINTING
Service Printing Co., Inc.
OFFSET and LETTER PRESS PRINTING
Business Forms
Printed Copies
Letter Service
Wedding Invitations
504 E. PETTIGREW ST. (27701)
Telephone 688-2394

ALCOA SIDING
Gerald Jones ALUMINUM PRODUCTS INC.
ALCOA HOUSE SIDING — WINDOWS — DOORS
FHA FINANCING — 5 YEAR TERMS AVAILABLE
900 N. Mangum St. (27701) Tel. 682-5324

DIAL 682-6111
BROADWAY CAB YELLOW
DIAL 682-6111

Dodge Cars Dodge Dodge Trucks
ILDERTON DODGE CO.
49 YEARS WITH DODGE
CARS AND TRUCKS
TEL. 682-5787
SALES AND LEASING
806 W. MAIN ST. (27701)

J. SOUTHGATE & SON, Inc.
Established 1872
INSURANCE SPECIALIS
FIRE—CASUALTY—AUTOMOBILE—BURGLARY
BONDS—MARINE—HOSPITALIZATION—HEALTH and ACCIDENT—LIFE
1013 Broad St., P.O. Box 1651 (27702)
Phone 286-29

FAYETTEVILLE
Fayetteville St Apartments 1100 Merrick St
" Street Apartments 1003 Merrick St
" Street Elem School 2905 Fayetteville St
Feagin Steven J emp Duke Univ & Hosp r5614 Woodberry Rd
Feagles Prentiss E studt r1915 Erwin Rd Apt L
Fearing A B h1333 Clermont Rd
" Connie W Mrs pharm Kerr Discount Drugs r1333 Clermont
" Dorothy B (Wid Robert B) mus tchr 1803 Forest Rd h1803 Forest Rd
Fearington See Also Fearrington
" James S (Ruth F) plant wkr Long Meadow Farms h1200 Moreland Av
" James W (Lena) emp Bernson Rug Cln h1308 Halley St
Fearrington Dorothy G emp Duke Univ & Hosp r523 B-Barton St
" John T (Annabelle M) mach opr L & M h124 Barnhill St
" Patricia A studt r124 Barnhill St
" Ruth F emp Duke Univ & Hosp
" Thos W emp Duke Univ & Hosp r4 Welch Pl Apt A
" Zera J (Wid John W) retd h109 Hilton Av Apt 2
Fears Eleanor H Mrs cafeteria wkr Carrington Jr Hi Sch r1911 Garland St
" Greg studt r1911 Garland St
" Walter G (Eleanor H) emp Am Tob h1911 Garland St
Feaster Maria dental asst Joseph E Cambell h14c Few Gardens
Feather Sally psychologist Vance County Mental Health Center h600-3 S La Salle St Apt 11f
Featherston Al h1315 Morreene Rd Apt 9 C
" Florence J emp Duke Univ & Hosp r1017 Dacian Av
" Lou acct Harris Bailey Self & Harris r3734 Cambridge Rd
" Mark R slsmn Durham Herald h1020 Alabama Av
Featherstone Brenda nurse Durham Alcohol Abuse & Alcoholism Serv rChapel Hill NC
Fecher B D h311 S La Salle St Apt 26p
" Betty C emp Duke Univ & Hosp rBx 4479 Duke Sta
" Nancy L emp Duke Univ & Hosp r311 S Lasalle Apt 268
Fedde Gerhard F (Vickie H) entomologist Research Triangle h2836 Chapel Hill Rd Apt 24b
Federal Building 302 Morris St
FEDERAL BUREAU OF INVESTIGATION, US Department Of Justice, Resident Agency 211 Federal Bldg 323 E Chapel Hill St, Tel 682-5617, Headquarters Office 1120 Jefferson Standard Life Building, Charlotte, NC, Tel (704) 372-5485
Fedor John studt r809 Parker St
" John (Karen) h1106 Douglas St Apt A304
Feezor Michl D emp Duke Univ & Hosp rChapel Hill
Fehery M H h8e Carriage House Apts
Feierstein Mark S emp Duke Univ & Hosp r2420 Nation Av
Feifs Eliz M Mrs counselor Holt Elem Sch r1120 Wyldewood Rd
" H A (Eliz M) stust h1120 Wyldewood Rd
Fein John M (Lucille B) dean Duke Univ h2726 Montgomery St
" Lucy emp Duke Univ & Hosp r2726 Montgomery St
Feiner Ruth h1400 Wyldewood Rd Apt B2
Feinglos Mark N emp Duke Univ & Hosp h2752 Middleton St Apt 25g
" Susan J emp Duke Univ & Hosp r2752 Middleton St Apt 25g
Feingold S F h3 Fellowship Dr
Felder Felix (Pearl B) retd h904 Massey Av
" Ferdinand (Theodosia C) retd h1120 N Roxboro St
" Georgia M (Wid Chappell) (Dependable Gro) h811 Price Av
" P D h3600 Tremont Dr Apt H4
" Russel L r301 W Trinity Av Apt 19
" Swanie Mrs maid Rite-Way Lndry & Clns h1107 Fargo St
" Theodosia C emp Model-Durham Lndry Clns r1120 N Roxboro St
Feldman Jean W emp Duke Univ & Hosp rChapel Hill
" Jerome M (Gaye A) prof Duke Hosp h2744 Sevier St
" Marc D emp Duke Univ & Hosp rBx 5048 Duke Sta
" Peter studt h1901 Erwin Rd Apt L
Fellers Georgia retd r313 E Moline St
Fellows Betty M Mrs tchr Smith Sch r803 Murray Av
" G L h1310 W Leon St Apt D
" Norris L Rev (Betty M) pastor Northgate Presby Ch h803 W Murray Av
" Robt E Jr emp Duke Univ & Hosp rRt 3 Bx 67a

FELLOWSHIP
Fellowship Free Will Baptist Church Rev Lonnie Graves US H 70 E
Felon P h19f Carriage House Apts
Felton Alice A emp Duke Univ & Hosp r1017 Sedgefield St
" Allen studt r3814 Angier Av
" Deana studt r3814 Angier Av
" James h1206a W Club Blvd
" James (Alice A) retd h1017 Sedgefield St
" Kate (Wid Newton A) r507 Brookwood Dr
" Melvin h301 W Trinity Av Apt 8
" Michl G planning dir Genl Tel r927 Sandalwood Dr
" Mollie E bkbndr Duke Univ & Hosp h500 Du Pont Cir Apt 3
Felts Henrietta prsr Sou Dry Clns & Lndry
Fendergraph C studt r1003½ N Buchanan Blvd
Fendt Edna Mrs retd h1515 Ruffin St
" Mary C dir hse staff Duke Univ & Hosp h1402 Alabama A
Fenelon Christina h4216 Garrett Rd Apt I41
Fenlon Patricia C emp Duke Univ & Hosp r200 Seven Oaks Apt 19f
Fenn Douglas R (Ruby J) constn wkr h4405 Ryan St
Fennell D B h5g Carriage House Apts
" Earl S (Hannah H) aide Hillside Convalescent Home h1109 Harrell Av
" Ernestine S tchr aide Lakeview Sch r2316 Wintergreen Pl
" Joseph E (Mary G) asst to dist mgr D P Co h5 Custer Cir
" Joseph J (Annette L) instr Genl Tel h13 Manor Ct
" Paula S studt r1109 Harrell Av
" Roberta Mrs h9 Plummer Pl
Fennema Constance emp Duke Univ & Hosp r1211 Ruffin St G5
" David A (Constance) studt h1211 Ruffin St Apt G5
Ferebee Floyd C (Cynthia) asst prof N C Central Univ h8b Carriage House Apts
" Sylvester L studt r410a E Piedmont Av
Ferettino Barbara emp Duke Univ & Hosp rRt 1 Bx 99m
" Louise emp Duke Univ & Hosp rRt 2 Bx 518
" Margie E emp Duke Univ & Hosp rRt 2 Bx 518
Fergerson J h706 S Mangum St Apt 5
Fergeson David retd r211 Elliott St
Ferguson Arth B emp Duke Univ & Hosp r22 Lebanon Cir
" Betty J sten Home Ins Agcy h1004 N Guthrie Av
" Beverly M clk One Hour Martinizing rRt 2 Chapel Hill N
" Candace studt r10 Morse Cir
" Clarence C (Vicki D) emp Kopper Indus h2500a S Roxboro St
" Courtney S instr N C Central Univ r515 Uzzle St
" Dewey S linemn Genl Tel rRt 1 Bx 139c Morrisville N C
" Donna G Mrs claims supvr Reliance Ins rMason Rd
" Earl W hse staff Duke Univ & Hosp h2619 Sarah Av
" Ector W (Wid Lucas) r1110 Oval Dr
" Edythe M h312 Dacian Av
" Elaine h700 Morreene Rd Apt H15
" Enice trimwn Farmer Exchange h306 N Hyde Park Av
" Flora r2020 Bivins St
" Florence H (Wid Andrew L) h314 Carver St
" Fred W (Sybil B) production supvr L & M h3311 Winstor Rd
" Geo Jr farming r3938 Dover Rd
" Geo B (Virginia T) attending phys Mc Pherson Hosp h39 Dover Rd
" Geo S emp Duke Univ & Hosp rBx 5247 Duke Sta
" Geo W (Rebecca) res mgr Northgate Shopping Center h5 Fairfield Rd
" Gertrude O smstrs Lenox Baker Hosp rRt 6 Bx 338 Rale NC
" H S Mrs retd h2608 Elgin St
" Henry L (Beulah C) retd h1818 Glendale Av
" Inez L (Wid John W) asst sec Central Caro Bk & Tr h1 Oakland Av
" James M (Helen R) chkr Pilot Frt Carriers rBx 361 Cre iew Dr Rt 8
" Joanne O emp Duke Univ & Hosp r1212 Arnette Av
" John A studt r1212 Arnette Av
" John A Jr emp Duke Univ & Hosp r1011 Minerva Av
" John L (Ruby B) pntr h3032 Holloway St
" John W Jr slsmn Ilderton Dodge Co r1506 Oakland Av
" Johnny L (Louise H) supt Constructors Sup h3030 Hollo y St
" Joseph B emp Duke Univ & Hosp rRt 1 Bx 409a

PUBLIC HARDWARE Inc.
DOWNTOWN DURHAM
SAPOLIN PAINT VARNISH ENAMEL
BUILDERS HARDWARE
TOOLS FOR FARMER GARDENER CARPENTER MECHANIC COOKING UTENSILS SPORTING GOODS ROOFING AND SHINGLES
141 E Parrish St 27701
TEL. 688-4321

DUTCHVILLE BUILDERS SUPPLY, Inc.
Dutch Boy
COMPLETE LINE OF
BUILDING SUPPLIES - PAINTS - HARDWARE
PHONE 528-1591
Lake Rd., P.O. Box 705 — Creedmoor, N.C. (27522)

Johnson-Forrester, Inc.
CLEANERS & LAUNDERERS
INDUSTRIAL UNIFORM and LINEN RENTAL
00 N. Mangum St. (27701) Phone 682-5426 2514 University Drive Phone 489-3513

ERGUSON
Josephus D (Hazel Mc) plmb Duke Univ & Hosp h10 Morse Cir
Julian H (Edith) mtcemn Duke Univ & Hosp h4509 Holloman Rd
Lucy R emp Duke Univ & Hosp r2709 Mc Dowell Rd
Lydia T (Wid Thos A) retd r1004 N Guthrie Av
M C bkpr Learning Institute Of N C rRougemant
Marcia R Mrs elem supvr City Bd Of Educ rRaleigh
Myrtle rKing's Daughters Home
Oliver W (Joanne O) instr Duke Univ & Hosp h1212 Arnette Av
Peggy B Mrs customer inquiry clk Wachovia Bk & Tr r3911 Cash Rd Rt 4
Peggy L aide Meth Retirement Homes r3053 Rosewood Cir
Printing Co Inc Robt C Ferguson Pres Geo R Blackman V-Pres Mrs Ruth B Ferguson Sec-Treas 415 E Chapel Hill St
Rebecca F emp Duke Univ & Hosp r503 Fairfield Rd
Robt C (Ruth B) pres Ferguson Prntg r1111 Delano St
Robt L pub admn City Of Durham r2116 Front St Apt D 7
Roy W h326 Junction Rd
Ruth B Mrs sec-treas Ferguson Prntg r1111 Delano St
" andra I emp Duke Univ & Hosp rP O Bx 445 Hillsborough
" arah W lpn Watts Hosp h1210 Clarendon St
" cott r311 S La Salle St Apt 49b
" erry G med sec Duke Univ & Hosp h1517 Hull Av
" hos E (Peggy B) policemn City Of Durham h3911 Cash Rd
" icki D clk Genl Tel r2500 S Roxboro St Apt A
" alter L (Alice E) retd h824 Glenco Rd
" alter L Jr (Odell G) mach Sperry Rand h4611 Holloman Rd
" m E (Mae B) dry cln dept White Star Inc h2615 Holloway St
Fong Bob studt r806 Parker St
Fernandes C R h2112b Broad St Apt 11
Fernandez H Rene emp Duke Univ & Hosp r1036 Lakeside Dr Rt 8
" sephine emp Duke Univ & Hosp r1036 Lakeside Dr Rt 8
Ferrier Marlyn hygienist Dr Morris L Cherry rRt 1 Carbow NC
Ferracone Robin studt r1911 Erwin Rd Apt J
Ferrell Walter C h2106 Front St Apt J 1
Ferresi Dina r2309 Lednum St Apt A
Ferrira Euripides h2752 Middleton St Apt 25b
Ferriro Dee alswn Anna Darden Ltd rChapel Hill N C
Ferrol Coy C plant wkr Long Meadow Farms rRt 6 Raleigh NC
Ferrell Andrew G (Denson Prntg) h310 Wildwood Dr
" Ita L clk typ Genl Tel h1803 House Av Apt 2a
" Ah E (Mary P) retd h2013 Woodland Dr
" Ah H (Barbara J) electn Bryant Elec h3805 Glenn Rd
" Arey H (Jo Anne) delmn Lowes Of Durham h1712 N oxboro Rd
" B (Lillie) (B V Ferrell & Sons Groc) h1628 E Glenn School d
" B Jr clk B V Ferrell & Sons Groc r1628 E Glenn School Rd
" B & Sons Grocery (B V Ferrell) 1629 E Glenn School Rd
" Bara A asst librn DTI r904 Massey Av
" By F Mrs retd h210 N Hyde Park Av
" Bie S Mrs mach Sperry Rand h1613a N Duke St
" By mgr Wilkinson Sup rGarner NC
" Bda L r3202 Chapel Hill Rd
" Buice E (Beatrice B F) retd h3808 Glenn Rd
" Ca G (Frances H) retd h1106 N Guthrie Av
" Cal D Mrs tchr Lakeview Sch h2120 Pershing St
" Ca Mrs food serv City Bd Of Educ r704 N Elizabeth St
" Ca H (Wid Geo) (Ferrell Watch Hospital) h3452 N Roxboro
" Ches B hlpr Pattishall's Garage r1022 Onslow St
" Christine N (Wid A Clyde) sec-treas Hall-Wynne & Co h1829 nt St Apt D3
" Clance custdn City Bd Of Educ r812 Yancey St
" Claia Mrs tchrs aide Lowe's Grove Elem Sch r3714 Esther
" Clarorne C (Ruby C) door assembly Lowes Of Durham h3202 C pel Hill Rd
" Cle F shop formn City Schs rRt 4 Bx 303-B
" Cle F mtcemn City Bd Of Educ r2605 Azelea Dr
" D 2112e Broad St Apt 20
" Dar F cash Durham Hotel Motel Garage r3151 Cheek Rd

FERRELL
" David M emp Duke Univ & Hosp r704 N Elizabeth St
" Debbie M billing clk Tomlinson Co r1822 E Geer St
" Deborah studt r3818 Dearborn Dr
" Deborah D Mrs tchr Hope Valley Elem Sch rChapel Hill NC
" Decie D (Wid Cecil J) retd h1100 N Driver St
" Donald USMC r2112 Eastwood Dr
" Doris A (Wid Guy O) h1935 Cheek Rd
" Dwight L (O'nell W) mgr Durham Life Ins h bx66 Hamlin Rd Rt 5
" E O (Eliz R) retd h1118b Eva St
" Eddie studt r bx66 Hamlin Rd Rt 5
" Edgar E (Sallie C) retd h2804 University Dr
" Effie E (Wid Ezra L) r1202 Ellis Rd
" Eliz A studt r107 W Lynch St
" Eliz D (Wid Lonnie O) catcher Am Tob h2417 Farthing St
" Eliz F r602 N Buchanan Blvd
" Eufaula D Mrs mgr Ceramic Art Studio r2621 University Dr
" Eunice C retd r123 S Guthrie Av
" Eustis W (Elsie L) mach opr Am Tob h3310 Alston Avenue Rd
" Faye E code clk Pub Health Serv r1401 Holloway St
" Florence (Wid Ralph) retd h210 S Driver St
" Freddi C (Dorothy) mech h11 Kramer Pl
" G A h2025 Bundy Av
" Garland W (Ann S) supvr Duke Univ & Hosp h4518 Holloman Rd
" Gary slsmn Clark & Sorrell r3310 S Alston Av
" George asst mgr King Cole Super Mkt r615 Clayton Rd
" Gladys Mrs h1822 E Geer St
" Glenn mgr American Legion Post No 7 r1106 N Guthrie St
" Gloria M emp Duke Univ & Hosp rBx 4030 Duke Sta
" Grace P (Wid Jesse A) retd h216 Gary St
" Greg L (Laura K) v-pres Elect Contrs Of Durham h2418 Acadia St
" Harvey M (Josephine E) security guard L&M h2126 Sunset Av
" Harvey R athletics City Of Durham r2126 Sunset Av
" Hero Jr emp Halloway Serv Sta r906 Dale St
" I Otis Jr (Ruby F) slsmn Long Meadow Farms h3814 Hermine St
" Immogene F designer East Durham Florist h310 N Driver St
" Ira O (Marion B) retd h1301 Maryland Av
" Irma R operating rm tech Duke Univ & Hosp h1101b Onslow St
" J Henery (Ruby S) retd h1606 Maryland Av
" J L (Barbara S) installer Owen-Illinois Glass Co h1134 Delano St
" James h2027 Bundy Av
" James A (Louise M) (James A Ferrell Real Est)
" James A Real Estate (James A Ferrell) 3525 Hope Valley Rd
" James E tech Vets Admn r907 W Club Blvd
" James E produce clk Kroger's rRt 1 Bx 520
" James E III emp Duke Univ & Hosp rRt 1 Bx 309a
" James L (Frieda F) constn wkr h203 S Joyland St
" James R Jr constn wkr r1613a N Duke St
" Jean clk Carter's Seafood Mkt r1002 Crescent Dr
" Jerry h901 Chalk Level Rd Apt T 8
" Jesse Mrs h3818 Dearborn Dr
" Jesse W emp Duke Univ & Hosp rRt 4 Bx 471
" John (Dee) hHolder Rd Rt 6
" John C h1002 E Club Blvd
" John F (Ellie M) retd h4015 Angier Av
" John M carrier PO rRt 5
" John R (Virginia M) (East Durham Florist) h210 N Driver St
" Johnnie C (Ila J) retd h1000 E Club Blvd
" Joseph field rep Elec Contrs Of Durham rRaleigh NC
" Joseph B (Blanche D) retd h112 N Holman St
" Kenneth F (Claudia) phys assoc Duke Univ & Hosp h3714 Esther Dr
" L B (Margt F) meat ctr Swift & Co h2301 Stroller Av
" Larry L emp Duke Univ & Hosp r3310 S Aiston Av
" Laura P sec Beltone Hearing Aid Serv r3131 Redwook Rd
" Lilia M (Wid John G) retd h124 S Briggs Av
" Lillie M Mrs clk Central Caro Bk & Tr r1920 Ward St
" Lina S med asmblr Duke Univ & Hosp h3701½ Turrentine St
" Linda typ County Health Dept r615 Clayton Rd
" Loretta aide College View Nursery h801 Ridgeway Av
" Lowell serv wrtr Coggin Pontiac rRt 3 Bx 69

SINCE 1905
DURHAM PLUMBING AND HEATING CO. INC.
ROBERT L. NUNNAMAKER, President
RESIDENTIAL AND COMMERCIAL
Tels. 596-5313 and 383-3579
4302 Berini Dr. (27705) — Warehouse Clay and Peabody Sts.

DRAPER INSULATION CO. INC.
ALUMINUM AWNINGS—STORM DOORS AND WINDOWS—CARPORTS
LONNIE DRAPER SINCE 1946 L. M. DRAPER, JR.
TEL. 596-2676 P.O. BOX 11055 (27703)
CAPP STREET

MUNICIPAL FORMS & SYSTEMS, Inc.
One-Time Carbon Forms - Continuous - Tabulating - Fan-Fold Forms
Accounting Machine Forms - Register Forms - W-2 and Related Tax Forms
1920 ARLAND ST. (27705) DIAL (919) 286-7778

Crabtree Pharmacy

PRESCRIPTION SPECIALISTS
WE DELIVER

SUNDRIES
•••••
COSMETICS
•••••
SNACK BAR
•••••

2100 Angier Av. (27703)
DIAL 596-8271

ALDRIDGE POWER MOWER CO., Inc
POWER MOWERS — CHAIN SAWS — GARDEN TRACTORS
PARTS and SUPPLIES • SALES and SERVICE
2694 Chapel Hill Blvd. (27707) Dial 489-33

FERRELL
" Lowell W h3231 Shannon Manor Apts Apt 30d
" Lucy B (Wid Harry R) retd h602 N Buchanan Blvd
" M mgr Mitchell's Prod
" M David (Deborah D) transformer wind Ward's Transformer Co h4002 Angier Av
" Mamie maid h906 Dale St
" Margt D (Wid Louis) h1401 Holloway St
" Marvin h708 Eva St
" Maynard (Cath S) h704 N Elizabeth St
" Nancy trainee Northwestern Dental Laby r3026 Redwood Dr
" Nannie K Mrs wvr Burlington Indus h919 Ellis Rd
" Norman G (J Marie) mech Sears h2022 Eastwood Dr
" Ollie M retd h1115 Gurley St
" Omer G pres Country Squire Steak Hse rMorrisville N C
" Peggie P (Wid J Odel) payroll clk Black Indus h104 Spring Rd
" R H (Josephine N) h302 Raynor St
" Raymond H (Nina L) retd h bx67a Hamlin Rd Rt 5
" Richd L (Shirley N) eng I M P A C h2112 Eastwood Dr
" Rick (Martha) meat ctr Winn-Dixie h207 S Driver St
" Ronnie sls rep Charles Leonard Assoc's r315 Tracy Trail
" Rose M Mrs hair stylist H Michael's Inc rLeesville Rd
" Ruby clk Dairy Farm Store No 3 r3202 Chapel Hill Rd
" Ruby Y Mrs teller First Union Natl Bk r3814 Hermine St
" Rudolph Jr v-pres Electrical Contrs Of Durham h2607 E Main St Apt 2
" Rufus E (Beulah F) tob wkr Am Tob h1204 Hanover St
" Rufus F (Virginia C) retd h2411 W Knox St
" S H h3702 Alameda St
" Saml B (Nell T) retd h1815 University Dr
" Shirley N ofc sec Laurence G Wilson Professional Assn r2112 Eastwood Dr
" Spencer H (Bobbie A) h100 Channing Av Apt 12e
" Thos pntr Northgate Paint rCounty Squire Mobile Pk
" Thos D (Lillie M) video State College h1920 Ward St
" Tom (Joyce H) pres Elec Contrs Of Durham r2526 Landis Dr
" Venton A (Eufaula D) retd h2621 University Dr
" Vertie M Mrs maid h1022 Onslow St
" Viola F (Wid Worth H) h108 N Holman St
" Virginia (East Durham Florist)
" Virginia Mrs emp Grey Stone Day Care Cntr r2411 W Knox St
" Watch Hospital (Cath H Ferrell) 114 Orange St
" Wm A slmn Long Meadow Farms rApex NC
" Wm A Jr (Nell) prntr Durham Herald h2713 Joyner St
" Wm E Jr (Sarah L) dep County Jail h107 W Lynch St
" Wm H (Rosa P) truck driver Duke Univ & Hosp h1209 Morning Glory Av
" Wm J (Annie M) mtce eng Mc Pherson Hosp h1705 W Knox St
" Wm J Jr (Mildred G) emp Empire Properties h1306 Hudson Av
" Wm T Jr (Louise A) mach Am Tob h110 Davidson Av
" Zannie M (Gladys D) driver Pilot Frt Carriers r1822 E Geer St
Ferrell's Rental & T V Service (Thos D Ferrell) 814 W Cornwallis Rd
Ferrence Ellen H studt r1102 N Buchanan Blvd
Ferrington Manions h204 W Geer St
Ferris Eliz A clk Central Caro Bk & Tr rTimberlake
" John h1310 Wyldewood Rd Apt A 2
Ferster Rosella L Mrs prof Duke Univ & Hosp h2707 Legion Av
Fesperman Charles D studt h2409 E Main St Apt A
" Forrest tech rep Precision Chem rAlabama Av
" Wm C (Delores A) electn Vets Admn h3928 Angier Av
Festerman Forest F Jr (Jan) tech rep Precision Chem h3021 Alabama Av
Fetherston Ives h4216 Garrett Rd Apt B 12
Fetner H A (Nellie H) retd h2402 Stephenson Dr
Fetouh Saleh A (Zeinab) instr Duke Univ & Hosp h2001 Dartmouth Dr
Fetter Anna H emp Duke Univ & Hosp
" Bernard F (Anna H) phys Duke Univ & Hosp h3836 Somerset Dr
" Edw F USA r3836 Somerset Dr
" Mary E studt r3836 Somerset Dr
" Richd W studt r3836 Somerset Dr

FETTERMAN
Fetterman Danl L (Dorothy M) mech Epes Transport Sys h706 Hyde Park Av
" Ian P emp Duke Univ & Hosp rBx 7377 College Sta
Fetters Rhonda h815 Dacian Av Apt 20
Fetzer Arth E h1008 E Evergreen Dr
Feudale Janet H consultant Genl Tel rRt 6 Bx 353
Feuer Gloria Mrs nurse Duke Hosp h9b Carriage House Apts
" James N studt r9b Carriage House Apts
Feussner John R (Gretchen) emp Duke Univ & Hosp h2017 Dartmouth Dr
Few Frances G Mrs tchr Watts Sch r208 N Buchanan Blvd
" Gardens Apts 1301 Morning Glory Av
" Lewis A (Priscilla D) studt h108 N Guthrie Av
FEW RANDOLPH R (Shirley D), President, Lakewood Shopping Center 2000 Chapel Hill Rd (27707), Tel 489-7805, h1502 Moreland Av (27707), Tel 489-3939
" Wm (Frances) (Randolph Hse) h208 N Buchanan Blvd
" Wm sec Lakewood Shopping Center
Fewell Carolyn D bkpr N C Natl Bank h1116 Clarendon St
" Pamela A r1116 Clarendon St
Feyh Ivn D (Linda A) instr UNC h208 N Guthrie Av
Fiacco Albert J (Ida G) h1304 W Leon St Apt E
Fiawood Gershon H asst prof N C Central Univ h521 George Apt 21 B
Fick Hillary emp Duke Univ & Hosp rBx 6442 College Sta
Ficken Martin studt r2902 Welcome Dr
Fiddes F W r4216 Garrett Rd Apt G 5
Field Alonzo (Hattie) retd h1012 Akron Av
" Enterprises Educational Corp Hueghy Lewis Div Mgr 818 Iad St
Fieldcrest Baptist Church Rev Wilburn Davis Pastor 1811 E Glenn School Rd
Fielder Frank A (Viona R) dist mgr Jewell Box h1900 Cone
Fields Annie h2507 S Roxboro St Apt 30
" B D mach Sperry Rand r306 20th St
" Barbara O emp Duke Univ & Hosp rRt 4 Bx 537 Chapel Hl
" Bennie L (Jo Ann B) car slsmn h15 Fellowship Dr
" Bernice C Mrs spnr Erwin Mills h1409 Hudson Av
" Betty h215a Cornwallis Rd
" Bill clk Dailey's Inc rHillsborough NC
" Bill organist Calvary Meth Ch r1409 Hudson St
FIELDS C EARL REALTY (C Earl Fields) Real Estate, Specializing In Residential Sales, VA, FHA Financin 5115 Stephens Ln (27704), Tel 477-9881
" Cecil (Kay) iron wkr D J Jones Steel h3117 Alston Avenu Rd
" Charles L emp Duke Univ & Hosp rRt 4 Bx 537 Chapel Hl
" Clarence W USMC r1809 Northgate St
" David whsemn Sou Sls Agcy rRt 8 Bx 272
" Dennis A (Erna) cabt mkr h2746 Mansfield Av
" Diane R lpn Duke Univ & Hosp h705½ Dowd St
" Elise r2220 Glover Rd Lot 10
" Elton A (Thelma L) mech Chemstrand h2825 Dodson Av
" Essex Jr studt r306 Lee St
" Essex Rev (Willie M) assoc pastor Union Bapt Ch h306 L St
" Eug A (Priscilla) bus opr D P Co r526 East End Av
" Eula T emp Duke Univ & Hosp r2311 Anthony Dr
" Grover h2220 Glover Rd Apt 52
" Helen P (Wid Johnny) exam Am Tob h2206 Carver St
" Houston W Rev (Mattie G) pastor Hayes Mem United Ho Ch h1202 S Alston Av
" James E h1014 Jerome Rd
" Joanne B drftsmn Genl Tel r15 Fellowship Dr
" John (Eliz B) retd h616 Carroll St
" Joseph P dishwshr Howard Johnsons Restr r1014 Jerman d
" Julian h311 S La Salle St Apt 11k
" Katrina hWestover Park Apts Apt D15
" Kay with Johnson Mtr r3117 S Alston Av
" Lannie R emp Duke Univ & Hosp r705 Dowd St
" Lawrence H (Gladys W) retd h1809 Northgate St
" Lillie J (Wid Mc Cauley) slswn Burton's h1111 Clarendon t
" Linda studt r710 S Plum St
" Louise P (Wid James A) h1914 James St
" Margt r308 Dunstan St
" Mary A h612 Arnette Av
" Mary B (Wid Robt H) r3205 Sprunt Av
" Milton L (Kathryn G) hlpr Vets Admn h309 Bell St

BRAME SPECIALTY CO., Inc.
Janitor Supplies—Office Products
Industrial Papers—Laundry Supplies—Wholesale Paper
Customized Designing — Matched Packaging —Napkins — Place Mats
949 WASHINGTON STREET, (27701) TELEPHONE 682-5421

DURHAM INSURANCE SERVICE CO.
Insurance — Real Estate — Property Management
530 Central Carolina Bank Bldg.
111 N. Corcoran St., P.O. Box 1994 (27702) Phone 682 409

76 UNION

SPEIGHT'S AUTO SERVICE, Inc.

ROAD SERVICE • STEAM CLEANING • MECHANIC ON DUTY • FUEL OIL

DIAL 682-3575

433 E. PILOT ST. CORNER OF FAYETTEVILLE ST. (27707)

'IELDS
Nancy h840 Dreiser St
Nina M bkpr Peggy Holloway Realty rButner N C
Odell (Minerva T) wtchmn Am Tob h710 S Plum St
Paul C studt h311 S La Salle St Apt 47m
Paulette E dept sec N C Central Univ h1502 Wabash St Apt E3b
Penia D Mrs sec bkpr Charles Chips Of Durham h1205 Ivy St
Ralph B research asst L & M r5901 Loyal Rd
Robt A h2912 W Main St
Robt L (Marylin E) cold stge wkr Big Star h2509 White Oak Dr
Ronald A h311 S La Salle St Apt 42p
Ronnie emp L & M r908 Post Av
Sarah J invoice clk Crain & Denbo h1304½ Clarendon St
Sarah M emp Duke Univ & Hosp r612 A Barton Av
Shoe Service (Wm B Fields) 730 9th St
Sudie M librn Shepard Jr Hi Sch r1012 Akron Av
Susan G emp Duke Univ & Hosp rRt 4 Bx 358
Thelma L Mrs dept supvr Johnson-Forrester r2825 Dodson Av
Thos studt h606½ N Maple St
Wm B (Fields Shoe Serv) rRt 1 Bahama
Willie D driver Mc Lean Trucking rRt 4 Bx 312b Oxford NC
Willie M Mrs food serv City Bd Of Educ r306 Lee St
Field Fletcher P eng Genl Tel rRt 2 Bx 269 Hillsborough N C
The Stanley trooper State Hwy Patrol r3134 Rowena Av
Finsby Marge h915 Dacian Av Apt 5
Fuerda O h1808 Chapel Hill Rd Apt 7a
Fueroa John A emp Duke Univ & Hosp rBx 9193 Duke Sta
Fe Clevland (Ernestine M) atndt Fike's Serv Center h2821 S Roxboro St
" illie B ofc sec N C Central Univ r104 W Lawson St
" ichl T emp Duke Univ & Hosp r526 Orindo Dr
" m (Lillie B) (Fike's Serv Center) h104 Lawson St
Fi's Grocery Store (Wm Fike) 2538 S Roxboro St
" rvice Center (Wm Fike) 2538 S Roxboro St
" ashette (Wm Fike) 2538 S Roxboro St
Fi Dake (Estelle B) retd h513 Grant St
" rdon (Harriet) h1021 Delray St
" rah M h911 Delray St
Fi ich Carl F emp Duke Univ & Hosp r3011 Pratt St Apt D
" r3011 Pratt St Apt D
Fi James studt h1911 Erwin Rd Apt I
Fi Dale E (Doris R) pres-treas East Coast Distrs h4310 Holt School Rd
" egory city sls mgr East Coast Distrs r4310 Holt School Rd
" F P v-pres East Coast Distrs r5522 Earl Rd
" ly studt r4310 Holt School Rd
" lodie P Mrs tchr Neal Jr Hi Sch r5522 Earl Rd
Fi y Carol reg nurse Duke Hosp h311 S La Salle St Apt 6e
Fi one Charles (Senie) wldr Reynolds h2112e Broad St Apt 15
Fi ki Jerrold M emp Duke Univ & Hosp rBx 5917 Duke Sta
Fi baum Gerda G emp Duke Univ & Hosp rChapel Hill
Fi re Richd H (Rebecca W) assoc dir Sarah P Gardens h1407 labama Av
Fi re Dorothy h1835 Cheek Rd Apt 2b
Fi y Deborah Mrs bkpr Boyce Sup r5612 Wake Forest Rd
" G da B bkpr Cavin's r1524 Camden
" H n C Mrs slswn Style Shop r504 Carver St
" P A (Glenda) paper hanger pntr Claude M May Inc h1524 amden Av
Fi Barbara A staff nurse Duke Univ & Hosp h211 Fleming
" B ie F (Carolyn T) rec clk Noland Co h2912 Camberly Dr
" C lyn A emp Duke Univ & Hosp r3914 Dearborn Dr
" C les F (Anne L) splst Operation Breakthrough h906 Fiske
" D thy J asst operations ofcr Central Caro Bk & Tr r730 rton Av
" E r C Mrs catcher L&M h201 Broadway St Apt 2
" F ofc sec Adkins Williamson Culton Yowell & Barker r3829 rett Rd
" F ofc sec Durham Elec r730 Peyton Av
" H nurse 2015 Sprunt Av h2015 Sprunt Av

FINCH HERBERT B (Fay)

Store Manager, Rigsbee Tire Sales Inc, 108 W Lakewood Av Cor South St (27707), Tel 688-1383, h3829 Garrett Dr, Tel 489-1331

" Hubert D carp Greenburg Constn h730 Peyton Av
" James A Jr (Lessie W) (Finch Vaughn T V Sls & Serv) h1014 Clarendon St
" Jean asst operations ofcr Central Carolina Bank & Trust
" Jones C r1106 Merrick St Apt 6
" Kathleen emp Duke Univ & Hosp
" Kelly J slswn Kerr Drugs rCreedmoor NC
" Lawrence O consultant Genl Tel rRt 8 Bx 378
" Lula B h3914 Dearborn Dr
" Michl V atndt Finch's Gulf Serv r2804 Green Lane Dr
" Quentine instr N C Central Univ r3006 Driftwood Dr
" Robt emp Duke Univ & Hosp rChapel Hill NC
" Robt L studt r3914 Dearborn Dr
" Sandra L emp Duke Univ & Hosp rBx 378 Crestview Dr
" Travis driver Grant Portland Cement rDriver St
"-Vaughan TV Sales & Service (James A Jr Finch Cecil G Vaughan) 1514 Holloway St
" Vernon J (Juatin J) (Finch's Gulf Serv) r2804 Green Lane Dr
" Wm slsmn Electrolux rOxford N C
" Wm S (Marie) formn Borden Brick & Tile rHamlin Rd
" Willie J asst dean of men N C Central Univ r3006 Driftwood Dr
Finch's Gulf Service (Vernon J Finch) 2004 E Club Blvd
Fine Joseph (Marian) h bx433b Holder Rd Rt 6
" Marian L emp Duke Univ & Hosp rBx433b Holder Rd Rt 6
Finez Robt E swtchmn Genl Tel r6514 Whitt Rd
Finger Donald E (Collette) emp Burl Indus h302 Wellington Dr
Fink Debra L studt r915 Urban Av
" Jeanette C Mrs tutorial aide East End Sch r915 Urban Av
" Michl F emp Duke Univ & Hosp r1215 Welcome Cir
" R A sr eng Sperry Rand rRt 1 Bx 189 Rougemont NC
" Rose M (Wid Murray) h229 Monmouth Av
" Saml R (Jeannette C) res mgr British Woods II h915 Urban Av
Finkel Harvey (Lillian F) emp J F D Electronics h1810 Cedar St
" Lillian Mrs (Vestido) r1810 Cedar St
Finkelstein Eileen Mcg emp Duke Univ & Hosp r1743 Morehead Av
" James N emp Duke Univ & Hosp rJohnstown
Finkle Lillian Mrs (Interior Design Studio) r810 Cedar St
Finlayson Rod studt r1901 Erwin Rd Apt H
Finley Charles studt r1210 Clarendon St
" Harold (Barbara) servmn Comfort Engs r4125 Valley Springs Rd
" Ida D Mrs asst supvr Central Caro Bk & Tr r4121 Valley Springs Rd
" Wm K studt r2836 Chapel Hill Rd Apt 19h
Finn James K h934 Lambeth Cir
Finnell Ann E emp Duke Univ & Hosp rBox 4552 Duke Sta
Finucane Kathleen A emp Duke Univ & Hosp rBx 6458 College Sta
Fiore Thos A carp h310 Newsom Av
" Thos A retd h1016 Burch Av
FIRE DEPARTMENT (See Durham—City Of)
FIRESTONE SOX & MARTIN Bill Austin Manager, Firestone Tire And Automotive Center, Complete Line Of Firestone Tires And Batteries, Auto Accessories And Repairs, Tune-Ups, Brakes, Etc, Sales And Service, PO Box 1287 (27702), 300 Morgan St (27701), Tel 683-2367
Firpi A h312 N Buchanan Blvd
First Assembly Of God Rev Louis E Shultz Pastor 308 E Main St
" Assembly Of God Rev Louis E Shultz Pastor Hamlin Rd Rt 5
FIRST BAPTIST CHURCH, Dr Richard C Henderson Pastor, Sunday School 9:45 AM, Morning Worship 11:00 AM, Evening Worship 7:30 PM, Kindergarten For Four And Five Year Olds, 414-418 Cleveland St (27701) Tel 688-7308
" Calvary Baptist Church Rev Alex L Thompson Pastor 1311 Morehead Av
" Church Of Christ Scientist 1800 N Roxboro Rd

"FOR ALL YOUR REAL ESTATE NEEDS"
Peggy HOLLOWAY REALTY
Business Phones 477-3212, 477-7549
HOME TEL. 477-1732
3207 Guess Rd. Durham, North Carolina (27705)

APPLIANCE & TV CENTER
APPLIANCE & TV CENTER
TELEVISION — STEREO — RADIO — SMALL APPLIANCES
539 FOSTER ST. (27702) DIAL 688-4371

UPCHURCH CONSTRUCTION CO.
LICENSED — BONDED — INSURED
QUALITY WORK — GUARANTEED — FREE ESTIMATES
RESIDENTIAL — COMMERCIAL — CUSTOM HOMES — REMODELING — REPAIRS
471-1443

T. E. Allen & Sons Insurance Agency Inc.

SERVICE SAVINGS IMA

INDEPENDENT MUTUAL INSURANCE AGENT

Dividend Paying Automobile and Home Owners Insurance

Personalized Service

705 NORTH CAROLINA NATIONAL BANK BLDG. 123 W. MAIN ST. (27701)

Phone 688-2319

Oscar Miller Contractor, Inc.

ASPHALT PAVING—High Quality Work at Lower Prices

Duraleigh Rd., P.O. Box 30097, Raleigh, N.C. (27612) Tel. 787-244

Durham Tel. 688-3339

FIRST CITIZENS BANK & TRUST CO

A H AUSLEY
VICE-PRESIDENT
JAMES C GUINS
ASSISTANT VICE-PRESIDENT
BRUCE GILLIKIN
LOAN OFFICER
NORTHGATE OFFICE
1516 N GREGSON ST
PO BOX 2933 (27705)
JIM WILCOX
MANAGER
CHAPEL HILL BLVD BRANCH
3633 CHAPEL HILL BLVD (27707)
DOROTHY LYON MANAGER
HILLSBOROUGH RD BRANCH
HILLSBOROUGH RD
ALL LOCATIONS
TELEPHONE (919) 286-0781

" Federal Savings & Loan Assn W W Edwards Pres E C Brown V Pres J B Harris Sec Treas 400 W Main St Rm 200
" Investment Mortgage Advisers Inn Jack K Ward Pres 1821 Chapel Hill Rd
" Pilgram Independent Church 2627 E Geer St
" Presbyterian Church Rev Saml R Hope Pastor 305 E Main St
" Presbyterian Church Day Care Center Mrs Dorothy S Grahman Dir 305 E Main St
" Union National Bank Building 301 W Main St

FIRST UNION NATIONAL BANK OF NORTH CAROLINA

JOHN D CREADICK
VICE-PRESIDENT
JOSEPH E GORE
ASSISTANT VICE-PRESIDENT
JAMES H THOMPSON JR
ASSISTANT VICE-PRESIDENT
JAMES R SEWARD
ASSISTANT VICE-PRESIDENT
MEMBER OF FEDERAL DEPOSIT INSURANCE CORPORATION
COMPLETE BANKING SERVICES
301-305 W MAIN ST
PO BOX 100 (27702)
TELEPHONE
682-6181
BRANCH OFFICES
CHAPEL HILL BLVD AT UNIVERSITY DR
NORTHGATE SHOPPING CENTER AND 2500 DUKE ERWIN ROAD

" Wesleyan Church Rev W R Medley Pastor 922 9th St
Fisbaugh R E h1006 E Club Blvd
Fischer See Also Fisher
" Al Jerry studt r5b Mc Dougald Terrace Apts
" Carol F Mrs teller Central Caro Bk & Tr r308 W Markham Av
" Ellen tchr Training Center For Hearing Impaired Children
" Gregory W (Eliz M) asst prof Duke Univ & Hosp h1300 Oakland Av
" Harold (Dina) phys Duke Univ h600-3 S La Salle St Apt 11c
" Mark S emp Duke Univ & Hosp h308 W Markham Av
" Phillip studt h209 Anderson St Apt F
" Ronald emp Duke Univ & Hosp r11 G Sima St
" Saml phys Duke Hosp r1112 Hillandale Rd
Fiscus Edwin L (Susan) phys Duke Univ & Hosp h1405 Virginia Av
" Susan A emp Duke Univ & Hosp r1405 Virginia Av
Fish Benj F (Merle C) elec mtr reprmn Charlie Elec Mtr Sls & Serv h3610 Esther Dr
" Donald R waste paper baler GBM h104 S Driver St

FISH
" Donald W (Thelma J) asst dept mgr L & M Tob h514 Hollyridge Dr
" Jennie H Mrs emp Duke Univ & Hosp h609 E Lavender A
" Joe (Deborah) business consultant h3231 Shannon Manor Ap Apt 33c
" Periary B (Mabel S) retd h1111 Park Av
" Peter G (Barbara M) instr Duke Univ & Hosp h1006 Urban Av
" Ralph D formn Budd-Piper Roofing r1115 Liberty St
Fishbaugh Ronald L (Holly J) instr Duke Univ & Hosp h1609 Hollywood St
Fisher See Also Fischer
FISHER ALBERT F REV (Rebecca S), Assistant Director, Rural Church Affairs, The Duke Endowment, 3329 Chapel Hill Blvd (F H Sta), PO Box 8816 (27707), Tels 489-3359 And 489-3350, h211 Monticello Av, Tel 489-01
" Bernice J Mrs tchr Sherwood Githens Jr Hi r4116 Edenton a
" C Page (Joyce) pres G L Technical Eng h1 Stoneridge Cir
" Carolyn B Mrs instr DTI r103 Maybank Ct
" Charlie S (Frances W) retd h716 15th St
" Clarence L (Margt B) retd h2711 Ashe St
" D F driver M M Fowler Inc r406 La Salle St
" Diane D Mrs reservation clk U Of N C h1116a 9th St
" Donna H emp Duke Univ & Hosp rRt 1 Bx 277 Hillsborou
" Elijah J III (Betty T) (Fisher Funeral Parlor) h600 Nash St
" Ellen B serv rep Genl Tel r2725 E Geer St Lot 19
" Etta M emp Duke Univ & Hosp r810 Shay Dr
FISHER FUNERAL PARLOR (Elijah J Fisher III), Licen Embalmer And Director, Service For All Within The Means Of All 3137 Fayetteville St (27707), Tel 682-327 Or 682-5283 (See Index To Advertisers)
" Gerald T (Judith R) asst supt City St Mtce h2232 Hillanda Rd
" Geraldine emp Duke Univ & Hosp r406 Lasalle St
" Glenda r201 W Geer St Apt 3
" Gordon T (Ruth R) mach Newton Instrument h1713 Mason r
" Harold retd r725 Eva St
" Hubert M (Arista M) v-pres White Optical Labys h1517 Ru St
" Irene W (Wid Ammy) retd r916 Lynn Rd
" Iris J emp Ivey Rm h1716 Hamlin St
" Jerry W (Henrietta) terminal mgr Central Motor Lines Inc h2706 Richwood Rd
" Johnny M studt r1517 Ruffin St
" Kenneth L driver Nello L Teer Co h808 Parker St
" L R Jr (Janet C) mach opr L&M r1422 N Gregson St
" Leon A (Jessie C) retd h2014 Angier Av
" Leroy R (Lora R) retd h402 Mason Dr
" Lester Jer emp Duke Univ & Hosp rPO Bx 246 Sea Level
" Marina M Mrs tchr Day Care Center h11g Mc Dougald Terrace Apts
" Mary S (Wid Geo T) retd h726 Rutherford St

FISHER MEMORIAL UNITED HOL CHURCH

Rev Andrew W Lawson Pastor, Rev W C Turner Assistant Pastor, Sunday School 9:30 AM, Worship 1 AM, YPHA 5 PM, Evening Worship 6:30 PM, Tuesda Bible Study 7:30 PM, 420 E Piedmont Av (27707), Te 682-7416 And Res Tel 682-2065
" Michl P bus opr D P Co h2619 Ashe St
" Mildred C h2032 Englewood Av
" Randy L (Nancy J) driver Smith Transfer h2600 Newport r
" Ray h700 S Mangum St
" Raymond T (Mary W) firefighter City Of Durham h916 L Rd
" Rebecca S Mrs emp Duke Univ & Hosp r211 Monticello
" Rich r805 Onslow St
" Robt h2725 E Geer St Lot 19
" Robt L emp Duke Univ & Hosp r4116 Edenton La
" Robt W (Margt E) mach opr L&M h1117 Eva St
" Robt W Jr egg grader Central Caro Farmers r1117 Eva
" Ronald emp Genl Elec Med Sys h872 Louise Cir
" Sandra S emp Duke Univ & Hosp rRt 1 Bx 129
" Shirley C physical therapist Hillhaven Conval Center rCarrolboro NC

BURTHEY FUNERAL SERVICE

Burthey Funeral Service Since 1946

Telephone 682-0327

1510 Fayetteville St. (27701)

HILLCREST CONVALESCENT CENTER Inc.

MEDICARE APPROVED — *Skilled Nursing Care*

A COMPLETE REHABILITATION PROGRAM

1417 W. Pettigrew St. and Swift St., P.O. Box 2816 (27705) Tel. 28 705

SUGGS PLUMBING & HEATING INC.
PLUMBING AND HEATING CONTRACTORS ALSO
RENTAL EQUIPMENT — AIR COMPRESSORS — BACKHOE TRACTORS — ELECTRIC WELDERS
2122 SOVERIGN ST., P.O. BOX 2774 (27705) PHONE 286-1221

ISHER
Stewart W emp Duke Univ & Hosp rBx 277 Rt 1 Hillsborough
Talmage L (Reba T) retd h2113 Eastwood Dr
Terry with Johnson Mtr r1203 Wall St
Terry D dishwasher Meth Retirement Homes r1517 Ruffin St
Tony B driver M M Fowler Inc h207b N Briggs Av
Vance E (Eliz S) sec Garland Woodcraft Co h2113 Angier Av
Vyonne C Mrs tchrs aide Glenn Elem Sch r1223 Junction Rd
W Homer (Willie S) advr clk Eckerd's-bragtown h3202 Shaftsbury St
W Marvin cable splicer Genl Tel r2113 Angier Av
Wendy J emp Duke Univ & Hosp r337 Duke Sta
Wm H Jr (Wanda K) asst mgr Eckerd's-bragtown h3726 Knollwood Dr
Wm M equipt instlr Genl Tel r505 Carver St
Wm S III hse staff Duke Univ & Hosp h1829 Front St Apt C12
Thers Memorial Day Care Center 420 E Piedmont Av
Is Owen M emp Duke Univ & Hosp r236 Edgehill Rd Hamden
h Claude A slsmn Seeman Printery rBurlington NC
" rnestine L visiting lecturer N C Central Univ r311 S La Salle St Apt 22-J
" Frank retd h1510 Morning Glory Av
" Frank Jr research asst L & M r4301 Bracada Dr
" ohnny E (Betty I) v-pres D C May Co h138 Fleming Dr
" ohnny E Jr studt r138 Fleming Dr
" at (Ernestine) h311 S La Salle St Apt 22j
" obt D emp Duke Univ & Hosp r1121 Anderson St
Fpatrick Ray (Brenda) emp Durham-Raleigh Airport h4437 Holloman Rd
Fir U A h510 Boone St Apt 8
Fi Albertha H instr N C Central Univ r2529 E Weaver St
" iz C studt r2529 E Weaver St
" oward Jr studt r2529 E Weaver St
" oward M (Alberta) dept chairmn NC Central Univ h2529 E Weaver St
" nie D (Wid Latham) r1312 S Roxboro St
Fiverald Carolyn B emp Duke Univ & Hosp r600 Burlington Av
" metery 842 Kent St
" ris C bookstore cash N C Central Univ r1102 Willowdale Dr
" Bruce (Nancy G) studt h705 Louise Cir Apt F
" yn O (Ruth I) retd h2813 State St
" ncy G emp Duke Univ & Hosp r705 Louise Cir Apt 28f
" Vi R (Doris C) serv dept City Of Durham h1102 Willowdale Dr
" Vi R Jr instlr reprmn Genl Tel h600 Burlington Av
Fitatrick John studt r415 E Pilot St Apt E 4
" Ehleen ofc sec Immaculate Conception Cath Ch r32 Argonne Dr
" Lne emp Duke Univ & Hosp rBx 5667 Duke Sta
" Pe B Mrs recpt Northgate Shopping Center r1907 Front St C
" Rmond M (Kathleen J) stock acctg mgr L & M h312 rgonne Dr
" Rda clk-typ Home Security Life Ins hC3b University partments
Fitzlliam James F emp Duke Univ & Hosp rChapel Hill NC
Fivepoints Loan Co Inc Mrs D K Dworsky Pres L J Dworsky Pres Mrs J Engel Sec Mrs P B Dworsky Treas pawn kers 339 W Main St
Fix an D studt h1701 N Roxboro Rd
Flac Herbert R emp Duke Univ & Hosp rH4 Atlantic Av
Flag Mackie (Florence B) h907a Berkeley St
Flag De Witt r918 Berkeley St
" Ja e (Rowena) opr L&M h918 Sedgefield St
" Ma D clk Genl Tel r918 Berkeley St
" Ro (Evon) with Burl Indus h918 Sedgefield St
" Sa M (Wid De Witt) maid h918 Berkeley St
" Wi J (Lucy J) asst Watts Hosp h1023 Lancaster St
Flahty Ellen M emp Duke Univ & Hosp r811a Green St
" Ric (Ellen) h811a Green St
Flahi Cath H h210 E Trinity Av
Flake ames W (Ann C) mgr One Hour Martinizing h602 E Club Bl
" Jer A (Donna B) mgr Eckerd Drug h1615 Dexter St
" Ode a B (Wid R Emerson) retd h518 Commonwealth St

FLAMBEAU
Flambeau Roger A (Rose A) hsekpr insp Watts Hosp h3410 Duke Homestead Rd
Flanagan Kathleen L emp Duke Univ & Hosp rBx 2090 Hanes Hse Duke Sta
Flanary Jack D (Marilyn C) laby splst IBM h4019 Kelly Dr
Flanders Elsie D (Wid Geo L) h1223 W Cornwallis Rd
Flannery Bari E aide Meth Retirement Homes h1803 Ruffin St
" D D production supvr L & M rRt 2 Box 437
Flavin J G h1700 W Lakewood Av
" John R emp Duke Univ & Hosp rWebster Groves
Flecher Tilly r418 N Driver St
Fleckenstein Edmund A emp Duke Univ & Hosp rBx 5392 Duke Sta
Fleischer James S emp Duke Univ & Hosp rHillsborough NC
Fleisher P Jay emp Duke Univ & Hosp rChapel Hill NC
Fleishman Joel L emp Duke Univ & Hosp rChapel Hill NC
" Ken L mgr Stero Mart rChapel Hill NC
Fleming Ann E emp Duke Univ & Hosp rBx 6481 College Sta
" Beatrice slswn Jones & Frasier r700 Hugo St
" Bernice S emp Duke Univ & Hosp r2414 Otis St
" David ofc dir Contact
" David H (Suzanne J) psychotherapist contact h524 E Club Blvd
" David K rMethodist Retirement Home
" Earnestine H Mrs policy typ Crum & Forster Ins Co's r4917 High Meadow Rd
" Fannie slswn Burton's r103 W Lavendor St
" Ira T (Berenic) clinic asst Duke Univ & Hosp h2414 Otis St
" Isaac lab Caro Block r2519 S Roxboroy
" Jas B (Fanny S) slsmn Thomas & Howard h103 W Lavender Av
" John Jr r204 W Piedmont Av
" John F (Novella F) retd h204 W Piedmont Av
" Joseph USAF r204 W Piedmont Av
" Joseph retd r1233 Berkeley St
" Joseph B emp Roberts Constn r818 Kent St
" Joseph E studt r2918 Kanewood Dr
" Joseph T (Doris W) driver Thurston Mtr Lines h2120 E Club Blvd
" Kath L tchr Northern Hi Sch rChapel Hill
" Lamar L (Sally) hse staff Duke Univ & Hosp h4312 Samoa Ct
" Lynwood A (Ernestine H) rec clk IBM h4917 High Meadow Rd
" Michl D (Glenda C) studt h603 Hollyridge Dr
" Nellie G emp Duke Univ & Hosp rRt 2 Bx 54 Creedmoor
" Novella F emp Duke Univ & Hosp r204 W Piedmont Av
" Patricia h1505 Duke University Rd Apt 1b
" Ralph G (Sue T) phys 1200 Broad St Rm 309 h23 Beverly Dr
" Robt T h3037 Carver St Extn Rt 2 Apt B17
" Robt W (Beatrice Y) slsmn Boyce Sup h700 Hugo St
" Ronald J asst dept dir N C Central Univ r33 Shannon Rd Apt 1c
" Roxie C (Wid C Maurice) h1025 Monmouth Av Apt 1
" Ruth S emp Duke Univ & Hosp rChapel Hill NC
" Sidney P emp Duke Univ & Hosp rChapel Hill NC
" Stanley L (Gayle R) dentist 702 S Roxboro St
" Sundar emp Duke Univ & Hosp h18 Balmoray Ct Apt 7
" Vernon B (Holly M) procedures analyst IBM h603 Fairfield Rd
" Wm Jr (Nancy A) h3434 Glasson St Apt A
" Wm C (Evonne) assoc genl council Genl Tel h26b Carriage House Apts
" Wm T r4216 Garrett Rd Apt G 2
Fleshman Mary L Mrs aide Parkwood Elem Sch r5605 Pelham Rd
Fleshmann James hPelham Rd
Fletcher Aleise C Mrs recpt Dr J B Morris h614 N Gregson St Apt 7
" Brenda R clk Genl Tel r206 Breedlove Av
" C Thos (Fanny M) (Fletcher's Gulf Serv) r1410 Woodland Dr
" Clarence E (Bobbie S) roofer L E David Constn h2405 Englewood Av
FLETCHER CONSTRUCTION CO (M D Fletcher Jr) "Quality Built Homes" Custom Built Homes For Your Needs, 3205 Guess Rd (27705) Tel 471-1596, Nights Call Collect Hillsborough, N C 732-8385
" Dan pres Metalcraft Fabricating r820 Mineral Springs Rd
" David W tech Carpenter's Inc rCreedmoor
" Deborah J Mrs slswn Lowes Of Durham r611 Mineral Springs

UNITED DURHAM Inc.
FOOD MARKET
6,336 Sq. Ft. Store
602 N. Mangum St. (27701)
TEL. 688-2355
U.D.I. Community Development Corp. Central Office
1202 Fayetteville St. (27707)
TEL. 688-1331

FIAT
SALES and SERVICE
O'Briant Motor Co.
317 Rigsbee Ave. (27702)
Tels. 682-8241 and 682-0321

DURHAM'S FIRST COMPLETE RENTAL CO.
WHY BUY?
McBROOM'S RENTALS, Inc.
23 Guess Rd. (27705) Telephone 286-4414

ACME
PLUMBING HEATING AIR CONDITIONING
PLUMBING & HEATING CO. OF DURHAM Inc.
REPAIRS FOR PLUMBING HEATING
REPAIRS COMMERCIAL RESIDENTIAL INDUSTRIAL BACK HOE RENTALS
Tel. 688-1348
326 W. Geer St. P.O. Box 2288 Durham, N.C. (22702)

London Marina Inc.
BOATS
SALES and SERVICE
Complete Line of
•BOATING
•CANVAS GOODS
•MARINE PAINT
•HARDWARE
•SANDBLASTING
BOAT HAULING
PHONE 489-9179 or 489-4097
South Square Mall 4125 Durham-Chapel Hill Blvd. (27707)

NORTH CAROLINA MUTUAL
LIFE INSURANCE COMPANY
Durham, North Carolina (27701) Mutual Plaza Telephone 682-920

FLETCHER
" Earlie J Jr (Louise F) constn wkr Fletcher Constn h bx611 Mineral Springs Rd Rt 6
" Eloise A emp Duke Univ & Hosp rRt 5 Bx 215 Candler
" Floyd J (Mildred M) corp ofcr Capcities Communications h26 Staley Pl
" G M (Linda R) emp Genl Tel h901 Chalk Level Rd Apt Y 6
" Gary E policemn City Of Durham rRt 6 Bx 495
" Geo E (Linda M) lab Lee R Bergman h bx613 Mineral Springs Rd Rt 6
" Geo M (Linda) reprmn Genl Tel h1012 N Buchanan Blvd
" Harold K policemn City Of Durham r901 Chalk Level Rd O-5
" J Carter emp Duke Univ & Hosp r225 Dacian Av
" J Douglas (Suzan S) v-pres Metalcraft Fabricating h1738 Grady Dr
" J E asst flavorist L & M rRt 4 Bx 42
" James h23 Manor Ct
" James F Jr (Paula P) sls dept Capcities Communications h1509 Woodland Dr
" Jay D (Margt B) slsmn Kenan Oil h302 E Delafield Av
" John sec Metalcraft Fabricating rRt 5 Bx 237
" John L (Myrtie P) retd h6709 Garrett Rd
" John W (Edith M) USAF h1306 N Mangum St
" Kate P Mrs bkpr cash The Fashion Inc r1612 Peace St
" L Frances Mrs sec Crum & Forster Ins Co's r2601 Rolling Pines Av
" Lewis B (Ruth M) opr L&M h1824 So-Hi Dr Rt 4
" Lewis W (Patricia) v-pres Quality Elec rBx 322 Suitt St Rt 6
" Linda ofc sec Ret Clks Union r613 Mineral Springs Rd
" Linda R Mrs sten-clk L & M r1012 North Buchanan
" Lizzie R h714 Liberty St
FLETCHER M D ASSOCIATES (M D Fletcher Jr) "Quality Built Homes" Residential Sales And Appraisals, VA, FHA And Conventional Loans, Custom Built Homes, Acreage And Farms, Land Developers, Call Us We Can Help Your Realty Needs, 3205 Guess Rd (27705) Tel 471-1596, Night Tel 471-3282 (See Index To Advertisers)
" Margt nurses aide Hillcrest Conval Center r53 Wood St
" Margt B Mrs cafeteria mgr Bragtown Elem Sch r302 Delafield Av
" Mary E kitchen hlpr Hillhaven Conval Center r31 D Lawson St
" Mary W (Wid Walter) clk King Dept Store h1211 Stone Rd
" Maynard D (Viola S) retd h1927 Holloway St
" Mildred P (Wid Cary W) retd h1106 N Driver St
" Pamela M key punch opr Genl Tel r2417 Nebo St
" Phillip S mgr Am Internatl Antiques & Furn r2541 Chapel Hill Rd
" Randy G emp L & M r302 E Delafield Av
" Robt (Mary) h709 Kent St
" Robt E prsmn Durham Herald r206 Breedlove Av
" Russell (Joyce C) brklyr O V Garris Jr h2417 Nebo St
" Ruther USMC r605 Primitive St
" Sandy retd h1107 W Proctor St
" Sarah L claims typ Reliance Ins rRt 6 Bx 495
" Susan Mrs ofc sec Wachovia Bk & Tr r1738 Grady Dr
" Tave studt r23 Manor Ct
" Tully M III (Barbara) (Am Internatl Antiques & Furn) h2541 Chapel Hill Rd
" Vernell L lpn Duke Univ & Hosp r810 N Duke St Apt 4
" Viola h605 Primitive St
" Virginia A (Wid Earlie J) h bx 607 Mineral Springs Rd Rt 6
" Wilbert studt r1712 Pace St Apt X
" Wilbert J Jr emp Duke Univ & Hosp rBx 9598 Duke Sta
" Wm H (Joyce L) research assoc Duke Univ & Hosp h1013 Demerius St
" Wm O (Kate P) retd h1612 Peace St
" Wm T prof NCCU h4216 Garrett Rd Apt M12
Fletcher's Gulf Service (C Thos Fletcher) Foster St
Fleury Charles D studt r1412 Ellis Rd
" Geo W (Ruth K) driver Roberts Constn h1412 Ellis Rd
" Geo W III (Lisa G) constn wkr Muirhead Constn h1005 Morning Glory Av
Flinchum Tex fcty wkr Birlington Indus r1000 Lamond Av
Flint M (Shelly) social wkr State h2118 Sunset Av
Flintall Beatrice h1002 Fargo St
" Elmira B Mrs maid County Health Dept r613 Price Av

FLINTALL
" Hazel B Mrs lense grinder Durham Whol Optical r1407 Sou St
" Isaac (Elmira B) retd h613 Price Av
" John studt r620 Cecil St
" Mozelle B (Wid John) tob wkr Am Supplies h620 Cecil St
" Nathl (Hazel) plant operations City Of Durham h1407b Sout St
" Wm P Jr (Lucille K) duplicating supvr City Of Durham h61 Cecil St
Flinter Gene A h5713 Dedmond Ct
Flintom Blair M (Eliz M) retd h2019 Sunset Av
" Edna E clk Eckerd's-broad r1112 9th St
" Eliz W Mrs key punch opr L & M rRt 8 Bx 223
" Willard C emp Duke Univ & Hosp rRt 8 Bx 5717 Roxboro
Flintom's Service Inc Wm B Stevens Pres 404 W Chapel Hill
Flood Phyllis studt r801 Hopkins St Apt 9
" Sharon R studt h801 Hopkins St Apt 9
Flora John T Jr (Pat J) mach opr Genl Elec h912 Camden A
" Lillie H (Wid Connie) h811 Jackson St
" Patricia C bkpr John D Latimer & Assocs r912 Camden Av
Florance Anna retd r510 Gray Av
" Eli h510 Gray Av
Florence Charles L h1502 Wabash St Apt E3h
" Cleo A lab R H Wyatt Insulation Contr h407 Nassau St
" Kathryn F guard Vanguard Security Serv rChapel Hill NC
" Rita emp Lincoln Hosp h1005 Carroll St
Florenzano Macarena emp Duke Univ & Hosp r828 Louise C
" Ramon h828 Louise Cir
" Raymond (Macarena) phys Mem Hosp h942c Lambeth Cir
Florschutz Henry C emp Duke Univ & Hosp rBx 1075 Duke
Flournoy Cathy S sec State Rds Dept r916 Exum St
" Connie S studt r1707 South St
" Rex E (Mae W) mach opr Am Tob h1707 South St
" Robt N (Margt) pub relations John D Latimer & Assocs rRaleigh NC
Flowe Benj H Jr emp Duke Univ & Hosp rBx 9146 Duke St
Flower Shirley M h56a Mc Dougald Terrace Apts
Flowercrafts (Mrs Wanda P Safley) 2000 Chapel Hill Rd
Flowers Allen G r305 W Enterprise St
" Ann emp Duke Univ & Hosp h2727 Spencer St
" B h518 Hardee St Apt 7
" Elijah D III (Janet L) supvr Duke Univ & Hosp h3702 Tremont Dr
" Ernest E (Dorothy M) mach Sperry Rand h2212 Carver St
" Frank (Lucille B) lab L & M h905 Cleveland St
" Grady R Jr (Geraldine B) parts mgr Miller Truck Sls & Sv h921 Colonial Dr
" Grady R III partsmn Miller Truck Sls & Serv r921 Coloni Dr
" James (Emma) h1206 Hanover St
" John B III (Maxine R) architectural historian State Histor Archives h128 Pinecrest Rd
" Margt r2828 Erwin Rd
" Martha retd r1014 Hale St
" Mary W (Wid Claude M) h1506 Hermitage Ct
" Maryjane U (Wid L Hugh) admn sec City Bd Of Educ h2 Friendship Rd
" Marylou studt r2911 Friendship Rd
" Maxine R emp Duke Univ & Hosp r128 Pinecrest Rd
" Naomi S (Wid Thos) hsekpr Duke Univ & Hosp h305 W Enterprise St
" Pearlie (Wid John) h404 Odell St
" Randolph r622b Middle St
" Rhonda F emp Duke Univ & Hosp r518 Hardee St Apt
" Ronald L studt h1915 Yearby Av Apt C
" Ruth W emp Duke Univ & Hosp r2219 Emerson Pl
" Thos Jr hsekpr Duke Univ & Hosp r305 W Enterprise S
" Victor (Janie D) retd h404 Red Oak Av
Floyd Ella C Mrs maid h2314b Fayetteville St
" Eug F (Rose) driver Macke Vending h4607 Holloman Rd
" Eug F Jr atndt Duke Hosp r4607 Holloman Rd
" Fred (Annie) h1305 W Leon St Apt F
" Harvest h311 S La Salle St Apt 19d
" J h901 Chalk Level Rd Apt L 4
" Jim (Caprice Massage)
" Jimmy emp Burnham Van Serv
" Jimmy J (J & J Book Store) rSandlewood Dr

PAUL JEFFRIES ELECTRICAL CONTRACTOR
RESIDENTIAL WIRING AND REPAIRS - FIXTURES
TEL. 477-4523 RIVERSIDE DR., RT. 8, (27704) 2 MILES NORTH OF CITY LIMITS

QUALITY CLEANING
SCOTT and ROBERTS Inc.
DURHAM'S FOREMOST CLEANERS
733 FOSTER ST. (27701) TEL. 682-9325

FLOYD
" John assoc eng Genl Tel r901 Chalk Level Rd Apt L4
" Laura M (Wid Roy R) atndt Greater St Paul's Bapt Ch r601 N Driver St
" Linberg emp Home Bldg Sup r3817 Dearborn Dr Apt 11
" Luke emp L&M h915b Willard St
" Richd D IV emp Duke Univ & Hosp rPO Bx 9837 Duke Sta NC
" Ruth h12a Mc Dougald Terrace Apts
Ruth V (Wid Robt G) ofc asst Dr Walter P Hardee h2820 State St
Walter L (Helen B) internist Duke Hosp h3556 Hamstead Ct
Walter L Jr studt r3556 Hamstead Ct
Zule (Wid Lester) retd h701 Linwood Av
luellen Velda H instr N C Central Univ rChapel Hill NC
luke Donald J (Margt D) instr Duke Univ & Hosp h2703 Sevier St
Pepper emp Craft Hse r2703 Sevier St
luvalt Arviel S USA r1108 Harrell Av
ye M Wayne (Phyllis) phys Duke Univ & Hosp h2014 Wilson St
ying Eagle Antiques 4422 Chapel Hill Blvd
ynn Charles L Jr studt h926 Dacian Av Apt 9
David S (Marilee J) physics dept Duke Univ & Hosp h4508 Ryan St
Hugh T mech Long Meadow Farms r4117 Aberdeen St
Hugh T (Lucretia R) opr Wrenn & Wilson Construction Co h604½ Barnes Av
Virgilene B serv rep Genl Tel r4379 S Alston Av
chler Ronald H (Kathryn) rep Riker Labys h4319 Sunny Court Dr
erster Jane M emp Duke Univ & Hosp rCarrboro NC
gel Mark E studt h4804 Revere Rd
gg J Albert Jr insp Rigsbee Tire Sls h1009 Colfax St
ohn S (Bess B) eng Genl Tel h1510 Southwood Dr
Nathl (Alma J) retd h408 Dupree St
gle James L studt h1915 Erwin Rd Apt E
M Jeannett emp Duke Univ & Hosp r311 S Lasalle St Apt 33g
" erry W (Addie H) retd h1218 S Roxboro St
" Willie L porter Duke Hosp r505 Grant St
Ideman Bernice W h2637 E Geer St
" Irenda h4216 Garrett Rd Apt F 24
" Poe (Blanche D) dep County Sheriff h2608 Farthing St
" laire W Mrs bkpr Addison's Play World r2708 Lindbergh St
" avid M (Linda M) whsemn N C Mut Whol Drug rRougemont N C
" ebra K studt r2708 Lindbergh St
" ug H (Ruth E) clk Erwin Mills h2314 Chapel Hill Rd
" loyd G (Nell W) retd h1437 Kirkwood Dr
" loyd M (Myra M) real est slsmn Southland Assocs h3636 Guess Rd
" lenn D (Nancy J) supt Wrenn-Wilson Constn h709 Hammond St
" race (Wid A D) clk Belks h2504 E Geer St
" enry T (Claire W) mgr Rhodes Inc h2708 Lindbergh St
" y A Rev (Diane G) pastor Lowes Grove Bapt Ch h4424 Alston Avenue Rd
" ndsay L (Mary W) pres-treas Delta Constn h505 W Knox St
" argt B Mrs tchr Northern Hi Sch r1618 Camden Av
" ary W Mrs v-pres-sec Delta Constn r505 W Knox St
" nnie R Mrs clk L & M r3434 Broughton Dr
" rra M emp Duke Univ & Hosp r3636 Guess Rd NC
" rtle P (Wid Luther L) h226 Monmouth Av
" ul T (Lela G) retd h1706 Camden Av
" os L (Margt B) agcy mgr Life & Casualty Ins h1618 Camden Av
" ny A mgr Caro Beverage Pkrs r3434 Broughton Dr
" n G (Kiva B) barber Hubert & Lee Hair Styling For Men 2700 Fairlawn Rd
Fo ell Laura A emp Duke Univ & Hosp rBx 5175 Duke Sta NC
Fol Carolyn C emp Duke Univ & Hosp rNC
Fol Jeanette I Mrs (J & J Frame Studio) r1405 Cole Mill Rd
" J n P (Jeanette I) (J & J Frame Studio) h1405 Cole Mill Rd

FOLIAGE PLACE THE (Mary Storey), Indoor Plants, We Have A Large Assortment Of Large And Small Plants, We Do Repotting, Consultation, Terrariums, All Kinds Of Greenery, We Have Cut Flowers And Lease Flowers, "An Organization That Grows For You," North Gate Mall Fountain Court, 1058 W Club Blvd (27701), Tel 286-9568
Folson Anna D (Wid Earl) h519 E Main St Apt 705
Fondille Lydia r301 Archdale Dr
Fong Anne C (Wid Merwin W Y) lecturer N C Central Univ h903 Monmouth Av
Fonseaca Lora h3105 Angier Av
Fontes Donald F h2836 Chapel Hill Rd Apt 30h
Fonvielle Edith B (Wid I Brice) ofc sec County Sheriff h1506 Ruffin St
Fonville Constance F waitress Howard Johnson's Restr r2817 Banner St
" David L (Mary E) exec v-pres Guaranty State Bank r1403 Ruffin St
" Earl S (Ellen S) retd h211 Taylor St
" Issac B (Jessie C) embalmer Duke Univ & Hosp h826 Cardinal Cir
" Julia M h808 Yancey St
" Lydia S (Wid Isaac B) retd h424 S Driver St
" Margt Mrs asst mgr Duke Mtr Lodge h1829 Front St Apt F3
" Mary E Mrs h1403 Ruffin St
" Mildred maid r808 Yancey St
" Rachael L Mrs retd h2309 Angier Av
" Scott J studt r1403 Ruffin St
" Susie Mc G (Wid Wm B) h307 N Driver St
" Vara J (Wid James M) retd h2011 Ashe St
Foote Linda J emp Duke Univ & Hosp r3600 Tremont Dr Apt C1
" Robt h3600 Tremont Dr Apt C1
Footman Louis (Letitia) msngr Watts Hosp h1208a N Driver St
Forbes Cath O clk typ L & M h i-2 Atlantic St
" Eursley B (Wid Herman E) cook Holloway St Bapt Ch h3829 Angier Av
" James S studt r1303 Vickers Av
" Margt M Mrs bkpr Durham Sandwich r2726 Brown Av
" Marvin (Margt M) mtce eng Poplar Apts h2726 Brown Av
" Nan C (Wid Bennett) retd h300 Swift Av Apt 23
" Wm M (Agnes M) equip instlr Genl Tel h621 Starmont Dr
Forbuiet Ivan h415 E Pilot St Apt L 6
Forbus Ina B (Wid Sample B) wrtr 109 Forest Wood Dr h109 Forest Wood Dr
" Wiley D (Eliz B) prof Duke Univ h3309 Devon Rd
Forbush Essie W (Wid Walter) retd h310 Morreene Rd
" Thos E (Norma E) slsmn Coca-Cola rBx 33 Craig Rd
" Victor C (Josephine W) retd h19b Few Gardens
Forciea Mary A emp Duke Univ & Hosp r2402 Chapel Hill Rd Apt 3
Ford Billy G (Helen E) lab Coca-Cola h2635 Lawndale Av
" Bobby B (Annette) customers serv EAL h1921 Essex Dr
" Caroline C emp Duke Univ & Hosp rBx 6478 College Sta NC
" Charlie lab h514 Dowd St
" Clarita F sec Old Hickory Mtrs h1413 Woodland Dr
" Claude (Nora) h5603 Old Well St
" Clifton r812 Fargo St
" Clyde D (Cheryl) hse staff Duke Univ & Hosp h3022 Colonial Apts Apt 81c
" Connie Y cash Winn Dixie r1101 Taylor St
" Dale S emp Duke Univ & Hosp h2752 Middleton St Apt 28k
" Danl L (Carolyn J) (Daniel's Dump Truck Serv) h1824 Bynum St
" Delores J emp Duke Univ & Hosp r302 Amber St
" Dennis (Vernell W) tailor Honey Boy Tailors h1416 Earl St
" Donna T Mrs payroll clk Mead Containers r3703 Bolton Dr
" Eliza emp Duke Univ & Hosp r1316 Fay St
" Eliz R telephone eng Genl Tel h312 E Trinity Av
" Elmo L (Ruth) retd h2411 Ellis Rd
" Emerson Jr emp Duke Univ & Hosp rPO Bx 4326 Duke Sta NC
" Emily M (Wid Frazier) r1204 Bacon St
" Esther W Mrs h1126 Drew St
" Eug R (Carolyn) emp Family Medicine Center r105 E Alston Av

YOUR Independent INSURANCE AGENT SERVES YOU FIRST
EAVES INSURANCE AGENCY INC.
Complete Coverage For Your Protection
Telephone 489-9176
1820 Chapel Hill Road, P.O. Box 809 (27702)
At Lakewood Shopping Center

MEMBER FDIC
Liberty Bank & Trust Company
No Service Charge Checking
621 Vickers Av. Tel. 688-7365 (27701)
Drive Up Service From 8 to 6
1926 Holloway St. Tel. 688-5574

DURHAM COLLEGE
MODERN AIR-CONDITIONED FOR YEAR ROUND COMFORT
G.I. Approved — Night and Day Classes — Accredited
Accredited As A Junior College of Business
Coll e Plaza, 3128 Fayetteville St. (27707) Phones 688-3893 and 682-2607

"Our Know How Is Your Guarantee"
BUNTIN'S CARPETS
LT. COL. JOE S. BUNTIN, Owner
TEL. 493-2405
2699 Chapel Hill Blvd.—¼ Mile From Yorktowne Theatre (27707)

American Motors
Morgan Motors, Inc.
SALES AND SERVICE
3601 HILLSBOROUGH RD. (WD) (27705) TEL. 383-253

FORD
" Garland F appr Modern Elec r2411 Ellis Rd
" Hanes E (Delores J) whse mgr A B C Bd h302 Amber Pl
" Helen E bkpr Durham Herald h3022 Colonial Apts Apt 36c
" Imogene M assoc prof N C Central Univ r1101 Dayton St
" J h608 Hardee St Apt C2
" J D pntr D C May Co r410 N Elizabeth St
" James M (Molly M) nurses asst V A Hosp h223 Barnhill St
" Josephine with Duke Univ h1829 Front St Apt D17
" Laura Mrs retd h2306 Crest St
" Leo W (Hazel) driver Pilot Frt Carriers rFaith Dr Lot 5
" Leslie R legal sec Newsom Graham Strayhorn Hedrick Murray Bryson h2211 Prince St
" Linda L emp Duke Univ & Hosp r3022 Glendale Av NC
" Lorraine tchr Little River Elem Sch h615 E Umstead St Apt 4
" Lucy maid h512 Dowd St
" Lynwood A emp Duke Univ & Hosp rAlbemarle NC
" Mildred E clinic asst Duke Univ & Hosp h1204 Bacon St
" Minnie B Mrs maid h1207 Hazel St
" Mollie E emp Duke Univ & Hosp r223 Barnhill Av
" Myra B r1513 South St
" Norman hWestover Park Apts Apt F8
" Odie V h120½ Exum St
" Pamela Mrs dir of christian educ Apt J 3c 1500 Dukke Univ Rd
" Richd L h3022 Glendale Av
" Roger studt hJ3c University Apartments
" Ruth r115 Dunstan St
" Ruth M maid h406b Nelson St
" Sharon D emp Duke Univ & Hosp r700 Morreene Rd Apt N7
" Steven J emp Duke Univ & Hosp r916 Lancaster St
" T h1014 Bacon St
" Vol C retd h801 Fargo St Apt B
" W D (Bernell) (Honey Boy Tailors) r1416 Earl St
" Walter (Ollie L) retd h1105 Franklin St
" Wm D stock clk N C Central Univ h2201 Marehead Av Apt 8
Forde Darnley M Jr studt h1905 Erwin Rd Apt H
Fordham Edw studt h1201a Fargo St
" Yvonne G emp Duke Univ & Hosp r913 Price Av
Fore Amelia D Mrs tchrs aide Hope Valley Elem Sch r3926 Linden Ter
" C E (Amelia D) slsmn Syntex h3926 Linden Ter
" Steph R (Judith D) hse staff Duke Univ & Hosp h3537 Hamstead Ct
Foree Glenda A admn City Of Durham h20c Carriage House Apts
Forehand J Chester condr Sou Ry rRt 1 Morrisville NC
" James T (Betty) genl mgr Budd-Piper Roofing rMorrisville NC
" Kath C studt r3732 St Mark's Rd
" Kenneth W (Barbara S) agcy mgr Durham Life Ins h914 Danbury Dr
Foreman Flora W Mrs serv rep Genl Tel r3356 Denise St
" Frank J (Flora W) consultant Met Life h3356 Denise St
" Joshua B (Lillie L) retd h1613 Ruffin St
" Kenneth B (Anna F) instlr reprmn Genl Tel h2005 Carolina St
" Ronald C (Consuelo) retd h2008 Otis St
Forest See Also Forrest
" Coman Ltd (Bob Coman & Mrs Betsy Coman) 620 Foster St
" Drive-In Theatre Kenneth H Mitchell Mgr 3416 Wake Forest Rd
" Hills Amoco Service (Carlie L Wiggins) 1201 University Dr
" Hills Beauty Shop (Angelo Yacavone) 1201 University Dr
FOREST HILLS BRANCH—LIBRARY, Mrs Geraldine Ruffin Librn, 1639 University Dr (27707), Tel 489-3010
" Hills City Park 1639 University Dr
" Hills Exxon Service Center (Thos W Poe Jr) 1317 University Dr
" Hills Friendly Mart (J B Howell) 1102 S Duke St
" Hills Fruit Market (Howard Johnson) 1216 University Dr
" Hills Gulf Service (Russell J Jenkins) 1314 University Dr
" Hills Shopping Center Geo W Hill Mgr 1201 University Dr
" Hills Sunoco (Edw E Jones) serv sta 1216 University Dr
" View Heights Beauty Shop (Mrs Addie C Howard) 2930 Cedarwood Dr
Forgey C S h920 W Trinity Av Apt 4
Forgy Geo L (Virginia L) bkpr Sexton Refgr h5019 Brenda Ct
Forkner Hobert S emp Duke Univ & Hosp rRt 2 Bx 235 NC
" Josephine emp Duke Univ & Hosp r5839 N Roxboro Rd NC
Formal Wear Shop (James L & Mrs Georgia N Bennett) 1825 Chapel Hill Rd
Forman Doris W Mrs nurse Vets Admn h2810 Fairlawn Rd
" James M retd h1722 E Glenn School Rd
" Margt L studt r2810 Fairlawn Rd
Forment Carlos studt r1901 Erwin Rd Apt F
Formyduval John M (Diane G) tchr Stanford Jr Hi Sch h3900 Tremont Dr

FORMY
"-Duval Wm H internal aud L & M r600 Baird St
Fornaro Hazel nurses aide Hillcrest Conval Center r703 Cleveland St
Fornes James O h2306 Broad St
" Julia C (Wid Guy L) h610 Watts St
Forney Lovetta M studt h311 S La Salle St Apt 37a
" Sharon h410 E Pilot St Apt S 5
Forrest See Also Forest
" Edw mgr Jewel Box r5 Dudley Cir
" H G production supvr L & M rHillsborough NC
" Hayes h4216 Garrett Rd Apt F46
" Jean C tchr Rogers-Herr Jr Hi Sch rEfland NC
" Mabel S (Wid Walter) retd h2404 Green St
Forrester Irene h3019 E Weaver St Apt 4
" James (Claire M) retd h113 Mission Al
" Johnna T Mrs (Carolina Dance Academy) r3344 Rose Sharon Rd
" Joyce E emp Duke Univ & Hosp r5901 Craig Rd
" Larry tchr r1001 N Gregson St
" Linda B emp Duke Univ & Hosp r5901 Craig Rd Apt 47
" Wm W studt r1400 Faber St
Forringer Julie social wkr Family Counseling Serv r2511 Pickett Rd
" Richd (Julie B) tchr Durham Academy h2511 Pickett Rd
Forster Raymond (Della M) retd h2307 Nebo St
Forsyth (See Also) Forsythe
" Eddie M (Peggy G) firefighter City Of Durham h105 E Edgewood Dr
" Logan G Jr (Carolyn C) h3916 Glenn Rd
Forsythe Eddie tchr Neal Jr Hi Sch rRt 2 Bx 49 Creedmoor
" Eddie W production dept Coca-Cola rRt 4 Oxford
" Sandra K clk Genl Tel rRt 2 Creedmoor NC
Forte Brenda F nurses aide V A Hosp h301 W Trinity Av A 13
" Kenneth P (Linda H) artist IBM h1425 Sedwick Dr
" Minnie L (Wid Wm M) tchr h1612 Merrick St
" Minnie M studt r1612 Merrick St
" Velma M emp Duke Univ & Hosp r4216 Garrett Rd Apt C
" Wm M (Velma) tchr Club Blvd Sch h4216 Garrett Rd Apt 7
Fortes Luz r3113 N Duke St
Fortescue Kath Mrs retd rMethodist Retirement Home
Forth Richd V emp Duke Univ & Hosp h2112 Broad St Apt 2
Fortner Edna R Mrs dept sec Duke Univ & Hosp h408 Bingham St
" Inez M (Wid James E) clk Genl Tel h2028 Englewood Av
" Larry truck driver Earl J Latta Inc r611 S Buchanen St
" Rachel P Mrs retd h412 N Guthrie Av
Fortney Lloyd R emp Duke Univ & Hosp r2 Scott Pl
Fortress Mable studt h1007 Lamond Av
Fortune Cathie A r204 Clemmons Av
" Ellen G instr Duke Univ & Hosp h5203 Shady Bluff St
" James R Jr (Gloria B) pres Fortune's Hearing Aid Center rBuckhorn Rd
" James R Rev (Juanita C) pastor Ephphatha Epis Ch h2308 Wilson St
" John with Duke Univ & Hosp h1016 Monmouth Av
" Lessie M (Wid David) h808 Carroll St
" Phillip emp Am Tob h103 E Umstead St
" Wilbert (Lila) constn wkr Walker's Constn h204 Clemmons Av
Fortune's Hearing Aid Center Inc James R Fortune Jr Pres 121 Broad St
Forward Richd B Jr emp Duke Univ & Hosp rBeaufort NC
Fosc Parham R phys h17g Carriage House Apts
Foskey Frank studt h1611 Duke University Rd Apt 3b
" Pearl Mrs h118b E Enterprise St
Foss Carolyn H Mrs med sec Hare & Yarley r2728 Duke Homestead Rd
" Geo A (Edith) retd h2418 Mozzelle St
" Kenneth (Carolyn) clk Brame Specialty r2728 Duke Homestead Rd
Foster Alene retd h3033 Forrester St
" Anne J retd h1034 Rosedale Av
" Arth L (Hazel C) retd h1008 Minerva Av
" B h3022 Colonial Apts Apt 19a
" B L h1509 Lincoln St
" Brenda K h1228 N Miami Blvd
" Buckley h41 Manor Ct
" Carol A nurse Duke Hosp h311 S La Salle St Apt 41
" Carol L emp Duke Univ & Hosp r9 Michael Dr
" Charles counter clk Norge Village hF1c University Apartments
" Charlie D (Rachel T) roofer h1134 Merrick St Apt 9
" Charlie D Jr emp Duke Univ & Hosp r1134 Merrick St
" Charlie H (Della) nurses asst Vet Admn h2504 White Oak Dr
" Darlene Mrs (Colonial Hair Styling) r305 Asbury Ct

LONG'S FLORIST
Flowers
Cut Flowers
Plants,
Funeral
Designs
Dial
682-3866
Nights 596-5623
1201 N.
Roxboro St.
(27701)

DC May COMPANY, INC.
CONTRACTORS
Sandblasting Painters-Paper Hangers-Decorators Art Gallery
Imperial Bldg. 215 Morris St. (27701) Phone 688-2338

STER
Derrell V emp Duke Univ & Hosp h3600 Guess Rd Apt C2
Earl driver Caro Block r807 Dauica St
Eliz emp Duke Univ & Hosp rPO Bx 2861 W Durham Sta NC
Ella C retd r2118 Englewood Av
Ella H (Wid Mark S) retd h603 N Driver St
Elmo N trucker Mead Containers rBx 11111 (ED)
Ethel C retd h1604 Maryland Av
Evie W (Wid Lemule E) retd h2401 Carver St
Fredk h1134 Merrick St Apt 9
Geo D h110 Jordan St
J P photog Strawbridge Studios rLexington Ky
Jackie N clk Genl Tel rRt 2 Bx 501n
Jesteen T emp Duke Univ & Hosp r905 Piper St
Johnny W h1911a House Av Apt 34
Kent B (Joanne B) eng supvr Genl Tel h518 Marshall Way
Larry A h800 Hopkins St Apt C4
Leonard r716 Holloway St
Leslie (Gloria M) staff mgr Blue Cross-Blue Shield h2607 Elgin St
Leslie H (Ada C) production supvr L & M h2914 Fawn Av
Louise T emp Duke Univ & Hosp r3217 Alabama Av
Ludmila A emp Duke Univ & Hosp r2748 Middleton Apt 19d
Margt S (Wid Roy S) retd h713 Linwood Av
Maude J (Wid James C) retd h114 E Club Blvd
Minnie C Mrs pkr Am Tob h bx39 Hamlin Rd Rt 5
Norma S (Wid J Herbert) h905 Carroll St
Orron L adj Am Credit
Peter (Alice F) retd h905 Piper St
Phil projectionist Forest Drive In Theatre rWake Forest Hwy
Robt E (Dorothy D) dist sls mgr N & W h2719 Augusta Dr
Robt E studt h2509 Cascadilla St
Robt E (Dorothy D) dist sls mgr N & W h2402 N Duke St
Robin A emp Duke Univ & Hosp rBx 6786 College Sta
Rosie A retd r3700 Duke La
Runess L studt r807 Da Vinci St
Sola retd rMethodist Retirement Home
Van E (Josephine W) driver Carolina Block h807 Da Vinci St
Van E emp Duke Univ & Hosp r4610 Hunter Ridge Trl
Van L (Luna G) retd h2315 Carver St
Van L Jr phys Duke Univ & Hosp h709 W Knox St
Willie M retd h1514 N Hyde Park Av Apt 1
Wilton B (Louise) slsmn Sealtest Foods h3217 Alabama Av
Fo r-Bailey Beverly N emp Duke Univ & Hosp rBx 6478 College Sta
Fot Dena h1607b N Duke St
Fo L r311 S La Salle St Apt 47e
Fo Gary N (Nancy) phys Duke Univ & Hosp h2807 Carver t
" R sls rep Yellow Frt Sys rTracey Trail
Fo ain Gilbert N (Pauline B) retd h803 Justice St Rt 8
" L ack (Nancy J) stock broker 111 Corcoran Rm 1611 h3625 athaway Rd
Fo Flames Restaurant Patk A O'Keeffe Mgr 309 W Chapel ill St
" S s Restaurant (Isaac Chao) 408 Morgan St
" S sons Apartments (Shirley Briggs) 2007 House Av
" W s The Ronald F Bradshaw Mgr gifts 2000 Chapel Hill Rd
Fo urean Fred T (Ellen G) designer Montgomery's Florist 822 Butner St
Fo ee Alberta T Mrs diet wkr Vets Admn r2211 Concord St
" S n C sec Comfortemp Inc rRt 1 Timberlake NC
Fo e Bonnie T clk State Dept Trans & Hwys r3200 Sunny urt Dr
" C l h3022 Colonial Apts Apt 88d
" C C (Wilma) shop supt Pendergraph & Thomerson Elec rRt Timberlake
" C les asst mgr Jewel Box r901 Chalk Level Rd
" D s J serv rep City Of Durham rCarrboro NC
" D R (Lynn R) food sls Thomas & Howard Whol Distr h901 alk Level Rd Apt X 12
" E rd L lab Smith James & Sons rChapel Hill NC
" E e E Mrs asst sec Home Savings & Loan r1014 Stallings l
" E Mrs retd rMethodist Retirement Home
" E F (Josephine H) mach L & M h1200 Cornell St
" F T Jr emp Duke Univ & Hosp rPO Bx 115

FOUSHEE
" Gardner formn C C Woods Constn r3200 Sunny Dr
" Gerald L serv dept City Of Durham r4725 Stafford Dr
" Gerald R sup clk Am Tob r2009 Sprunt Av
" Grace (Wid W L) h3024 University Dr
" H Clayton Jr studt h917 Lancaster St
" H Gardner (Bonnie T) field supt C C Woods Constn h3200 Sunny Court Dr
" John R (Carolyn L) driver U Of N C h2206½ Chapel Hill Rd
" Josephine E maid Shaw Decorating r1200 Cornell St
" L r225c Carriage House Apts
" Lana J emp Duke Univ & Hosp r700 Morreene Rd Apt A6
" Lossie L h1114 Cornell St
" Mary R Mrs sec Durham Mem Bapt Ch r109 N Joyland St
" Mattie O (Wid R T) retd r2505 Ross Rd
" Nita emp Duke Univ & Hosp rPittsboro NC
" Odessa F (Wid Geo) retd h1209 Kent St
" Robt T Jr (Mary R) v-pres Model-Durham Lndry Clns h109 N Joyland St
" Saml (Flora C) custdn Club Blvd Sch h1607 Angier Av
" Steph R (Ruth N) mech Broadway Taxi h3501 E Oak Dr
" Sylvia M encoder opr Genl Tel rRt 1 Bx 282 Morrisville N C
" Vera L (Wid Lawton L) h2009 Sprunt Av
Foust David M (Mary L) brklyr C T Wilson Constn h426 Smith St
" Delores M Mrs tchr Burton Sch r410 E Pilot St Apt M-1
" Donald M (Florence) emp IBM h1214 Horseshoe Rd
" Edna L lpn Vets Admn h720a Carroll St
" J W House Mover (Jefferson W Foust) 509 Price Av
" Jefferson W (J W Foust House Mover) h509 Price Av
Fowler A G h715 Ferris Rd
" A Thos (Mildred R) (Fowler's Amoco Serv) h311 Edward St
" Alf L emp Duke Univ & Hosp r1505 Duke Univ Rd Apt 8d
" Ambrose W retd h801 N Duke St
" Arnold O (Edna O) retd h3622 Angier Av
" Arnold W (Carolyn T) tech Chemstrand h3707 Angier Av
" Auburn A (Judith B) customer serv City Of Durham h2505 Ashe St
" Auburn T firefighter City Of Durham rRt 2 Bx 354f
" Barbara h1031 Sherwood Dr Apt B
" Barber Shop (Watt Fowler) 3035 Fayetteville St
" Beatrice L tchr Hope Valley Elem Sch h905 S Plum St
" Benney E (Irene C) (Community Store) h105 S Guthrie Av
" Bertie K h403 E Umstead St
" Betty D (Wid James) retd h43a Mc Dougald Terrace Apts
" Billy C (Emma L) elec contr 2312 Windhburn Av h2312 Windburn Av
" Billy W northside plant City Of Durham rHillsborough N C
" Bobby L (Peggy) driver Epes Transport Sys rRt 3 Hillsborough NC
" Brantley L Merchant Marines r2906 Broad St
" Brenda D emp Duke Univ & Hosp rRt 5 Bx 19
" Brenda K ibm opr Home Security r1802 Northgate St
" C h3705 Esther Dr
" Carrie L maid h52b Mc Dougald Terrace Apts
" Cecil D (Frances M) opr Burl Mills h1419 Clarendon St
" Clayborne B (Sandra) elec insp County Dept Of Planning & Zoning Insps h416 Idlewood St
" Clayton A (Luella L) h2000 Taylor St
" Cynthia B emp Duke Univ & Hosp rRt 2 Guess Rd
" Danny B northside plant City Of Durham rRt 2 Bx 493 Cheek Rd
" David mgr Duke Univ Barber Shop
" Diana K teller Wachovia Bk & Tr r1404 Wyldewood Rd Apt D-2
" Don (Jerilyn) h1505 Duke University Rd Apt 8d
" Donald J mech Burlington Indus h2614 W Knox St
" Doris B emp Duke Univ & Hosp r1006 Burch Av
" Esther maid h2216 Fitzgerald Av
" Gary V (Becky) clk PO h1614 Delaware Av
" Geo (Cindy) mech Hillandale Mobil Serv Center rGuess Rd Rt 2
" Glenda J emp Duke Univ & Hosp r1505 Duke Univ Rd Apt 8d
" Grover carp h56f Mc Dougald Terrace Apts
" Grover P Jr (Juanita H) clk Duke Univ & Hosp h1700 Maryland Av
" Hazel H (Wid M B) retd h1021 Monmouth Av

THE KNOWLEDGE OF WHERE TO BUY IS AS IMPORTANT AS WHERE TO SELL GOODS

THE ROSE AGENCY, Inc.
COMPLETE OFFICE SUPPLIES AND OUTFITTERS
Notary Seals - Embossers and Corporation Seals - Rubber Stamps
111 W. Parrish St. (27701) P.O. Box 1929 (27702) Phone 688-1336

MAKERS OF FINE FURNITURE FOR THE ENTIRE HOME
1612 E. Geer St. (27701)
½ Mile Out On Hwy. 15 A North
Y and J Furniture Co.
REFINISHING REPRODUCTIONS
Phone 682-6131

GANN INDUSTRIAL SUPPLIES & MACHINE SHOP
MUNICIPAL SUPPLIES — SMITH BLAIR PRODUCTS — KENNEDY VALVES
FIRE HYDRANTS — AIR COMPRESSORS — BOILER INSTALLATION — REPAIRS
PVC-CAST IRON PIPE - CEMENT ASBESTOS PIPE
312 S. Miami Blvd. (27703) Phone 596-8178

OPEN 7 DAYS 9 AM to 11:45 PM
IVY ROOM RESTAURANT & DELICATESSEN
PARTY STORE — COSMOPOLITAN ROOM — GOURMET SHOP
1000 W. Main St. (27701) Free Parking Tels. 688-6041 — 682-9771

FOWLER
" Henry O (Carrie Mae U) retd h2906 Broad St
" Holland M (Eloise W) chkr Triangle Coin Caterers h2602 Lindmont St
" Horace W (Louise S) retd h1502 Bivins St
" Irene C Mrs (Community Store) r105 S Guthrie St
" James E (Doris E) asst mgr U D I Supermarket h1006 Burch Av
" James W (Pamela J) material control supvr Duke Univ & Hosp h110½ S Hyde Park Av
" John A (Nancy E) phys Duke Univ & Hosp h2721 Spencer St
" John D emp Duke Univ & Hosp r19 Oak Dr
" John T (Roxie S) distr Wynn Oil h2907 Farthing St (B)
" Joy M Mrs dlr credit sten Wachovia Bk & Tr r5200 Old Hillsborough Rd Lot 27
" Joyce P Mrs typ County Health Dept rRt 5 Bx 493
" Juanita H emp Duke Univ & Hosp r1700 Maryland Av
" Judith R ofc sec Genl Tel h2815 State St
" Lawrence L (Lena B) h2106 W Knox St
" Lee A driver Duvall Hackett Florist r825 Barton St
" Levy A Jr dept mgr L & M r1431 Sterling Dr
" Lois L (Wid Preston L Jr) financial sec Duke Mem United Meth Ch h3906 Somerset Dr
" Luther H (Ella L) retd h1106 Wall St

FOWLER M M INC

OFFICERS
M L BARNES PRESIDENT-TREASURER
E H WATKINS VICE-PRESIDENT
F L CHRISTIAN JR, VICE-PRESIDENT
C E JONES VICE-PRESIDENT
DISTRIBUTORS
GULF OIL PRODUCTS
GULF HEATING OILS
GULF DIESEL FUEL
BULK PLANT AND OFFICE
600 GULF ST
PO BOX 1090 (27702)
TELEPHONE 596-8246
(See Index To Advertisers)

" M M Repairs B B Tatum Mgr 3427 Angier Av
" Margt F (Wid Clinton H) sec Duke Univ & Hosp h1802 Northgate St
" Margt P Mrs tchr Lakewood Sch rGuess Rd Rt 2
" Marion B Jr carp County Schools r1021 Monmouth Av
" Marshall C emp Duke Univ & Hosp h3311 Shannon Manor Apts Apt 17c
" Mary mach opr Lions Club Indus For The Blind r520 Sharon Rd Rt 6
" Max D (Sandra L) regional trainer Globe Life Ins h2635 Chapel Hill Rd
" Nancy E emp Duke Univ & Hosp r2721 Spencer St
" Pamela J emp Duke Univ & Hosp r110½ N Hyde Park Av
" Patricia A nurses aide Hillcrest Conval Center r16e Few Gardens
" Pearl D (Wid Marvin M) (Fowler's Food Store Of Durham) h2023 W Club Blvd
" Pearl L (Wid Wm C) r1614 Delaware Av
" Peggy Mrs (Leisure Arts & Crafts Shop)
" R L Jr (Barbara A) pres Fowler's Food Store Of Durham rChapel Hill NC
" Rebecca C emp Duke Univ & Hosp r1614 Delaware Av
" Robt (Paula) cook Mc Donald's h910 N Mangum St Apt 3
" Robt G h1134 E Evergreen Dr
" Roxie Mrs tchr Merrick Moore Elem Sch r2907 Farthing St
" Ruth F production supvr L & M r2711 Sparger Rd
" Sandra J emp Duke Univ & Hosp r416 Idlewood Dr
" Sandra L Mrs typ County Health Dept r2635 Chapel Hill Rd
" Shelia E Mrs rater Reliance Ins rHillsborough N C
" Sid D r1601 Sedgefield St Apt H
" Teal Mrs bkpr Edward's Florist r1402 Rufton St
" Ted R (Emily T) formn Am Tob h1402 Ruffin St
" Thom D (Edna C) drftsmn Archie R Davis h1003 N Buchanan Blvd
" Thos H linemn D P Co r1108 Wall St
" Thos W (Judy) slsmn Sears h1015 W Lakewood Av
" Timothy C (Belinda L) eng aide D P Co h4204 Angier Av
" Tony studt h2107d Charles St
" W C Jr (Ruth) retd h2913 Davie Dr
" Wallace E (Blanche J) retd h1112 N Mangum St
" Wm H (Mattie W) loom fxr Burl Indus h1108 Wall St
" Wm H (Anne R) h104 W Maynard Av
" Wm Ross supt Hope Valley Country Club r58c Colonial Apts
" Willie M r905 S Plum St
" Wyatt C (Fowler Barber Shop) h110 W Weaver St

FOWLER'S AMOCO SERVICE (A Thomas Fowler), Amoco Gas, Oil And Batteries, Tires And Tubes, Lubrication, Car Washing, Minor Repairs, Wheel Balancing, Muffler Installation Road Service 701 N Mangum St Cor Broadway (27701), Tel 688-4950

FOWLER'S FOOD STORE OF DURHAM INC

R L FOWLER JR PRESIDENT
L W ELLIOTT STORE MANAGER
GROCERIES AND MEATS
HOME OWNED AND HOME OPERATED
AT PRICES THAT MAKE MOST CHAIN STORES BLUSH
2209 N ROXBORO RD COR CLUB BLVD (27704)
PO BOX 336 (27702)
TELEPHONE 477-7323

Fowlie Wallace instr Duke Univ & Hosp h2836 Chapel Hill Rd Apt 17d
Fox Albert L (Eliz J) mach L & M h2014 Carver St
" Berniece F Mrs typ County Dept Social Servs
" Billy E (Eliz D) carrier PO h2802 Glover Rd
" Bolois K (Swannie S) retd h4012 Angier Av
" Carolyn E emp Duke Univ & Hosp rSwannanoa NC
" Charles R servmn Orkin Exterminating h3615 Weyburn Rd
" Cobb D social wkr County Dept Social Servs r417 Carolina
" Curtis S h2505b Green St
" Dan C counselor State Div Vocational Rehab
" Danl C h311 S La Salle St Apt 41m
" Darryl L (Ginger) emp I B M h1912 James St
" David S (Cindy B) formn Pilot Frt Carriers h1615 Sedgefield Apt 3
" Dorothy h1002 Da Vinci St
" Eliz J collections comptroller City Of Durham r2014 Carver
" Foy R (Billie C) batchmn Concrete Serv h2004 Hart St
" Frances H Mrs (Croasdaile Farms) r3411 Rose Of Sharon Rd
" Glenn H (Cobb D) psychiatrist Vets Admn h417 Carolina Ct
" Gwendolyn emp Duke Univ & Hosp r508c Hardee St
" Herbert J (Croasdaile Farms) r3411 Rose Of Sharon Rd
" Janet A clk Central Caro Bk & Tr rRt 5 Bx 672
" Jerry H chairmn bd Metrolease
" Jimmy h1100 Ancroft Av
" Kath M Mrs h3103 Ridge Rd
" Kathryn E emp Duke Univ & Hosp rRoxboro NC
" Loma F clk Durham County Tax Supvr rLeeville NC
" Mary F coordinator Operation Breakthrough r340 Facade St
" Nancy J ofc sec Genl Tel r3615 Weyburn Rd
" Parham R emp Duke Univ & Hosp
" Ralph L emp Duke Univ & Hosp r667 Sand Hill Rd Ashev NC
" Richd G (Judith L) prof Duke Univ & Hosp h315 Dacian A
" Robt L r400 N Elizabeth St
" Robt S emp Duke Univ & Hosp r2712 Legion Av
" Ronnie mech Concrete Serv r102 Guthrie Av
" Sandra H emp Duke Univ & Hosp r2518 Englewood Av
" Shawn T (Sandy B) h2518 Englewood Av
" Sue B emp Duke Univ & Hosp rRt 2 Chapel Hill NC
" Terrold W emp Duke Univ & Hosp rRt 1 Bx 287 Weavervi NC
" Tim r700 Morreene Rd Apt N10
" Timothy R (Debora B) set upmn Genl Elec h1021 Ellis Rd
" W A h2112b Broad St Apt 13
" Wende L emp Duke Univ & Hosp rBx 7113 College Sta
" Wm R (Louise J) slsmn Dlrs Sup h313 W Cornwallis Rd
Foxx Deloris W tchr aide Fayetteville St Sch r1100 Ancroft
Foy Robt Jr (Beverly) studt h3 Hawthorne Dr
" W Thos (Ruby G) asst mgr Farmers Exch h1702 Hamlin St
Foy's Grill (Mrs Foye Veasey) 1103½ W Chapel Hill St
Foye E h616 Red Carriage Av
Fozard Jon (Alice) USA h522a Burlington Av
" Tim (Sandra D) cook Downtowner Mtr Inn h2218b Concord
Fraedrich Bruce R emp Duke Univ & Hosp h325 E Trinity
Frailer Iris r515 W Chapel Hill St
Fraiser Marvin emp Herndon Bldg r3303 Chapel Hill St
Fraley Carrie J Mrs dist criminal ct dep State Ct Of Justice r2505 Thorne St
" Cecil T (Carrie J) retd h2505 Thorne St
" Larry K slsmn Camera & Photo Shoppe h107 W Maynard
" Madeleine emp Duke Univ & Hosp r107 W Maynard Av
France Donald D (Barbara S) v-pres Colorcraft h1409 N Gregson St
" Randal D emp Duke Univ & Hosp h17 Balmoray Ct Apt
" Vickie B studt r1409 N Gregson St
Frances Gloria h2425 Bluefield St
Frances' Beauty Salon (Mrs Frances S Jones) 1002 E Main
Francis Betty H Mrs ofc sec Durham Roofing r1604 Greenleaf St
" Charles D emp V A Hosp r4211 Aberdeen Dr
" Charles H Jr (Carolyn F) supvr Genl Tel h4211 Aberdeen
" Debra K clk O'Niell's Card Shop r1604 Greenleaf St
" Earl R (Betty H) policemn City Of Durham h1604 Greenleaf St
" James A (Dorothy) driver Seeman Printery h3926 Angier

FRANCIS
" Joanna A emp Duke Univ & Hosp r2606 Newquay St
" Linwood J (Nancy J) mech Pifer Indus h315 Melbourne St
" Louise h519 E Main St Apt 503
" Melanie H emp Duke Univ & Hosp r2518 Elgin St
" Oma S (Wid Charlie H) retd h1008½ Alma St
" Robt D (Mc Lanie) studt h2518 Elgin St
" Wm bkpr Goss Pump Specialists rHardee St
" Wm B asst formn Newton Instrument h606 Colgate St
" Wm M h608 Hardee St Apt K1
Franck Carolyn A tchr Lyon Pk Sch r1515-B Cole Mill Rd
" Martha L (Wid Wm F) retd h801 Onslow St
" Richd C emp Duke Univ & Hosp rPO Bx 9679 Duke Sta
Franckle Mary F Mrs tchr Pearsontown Elem Sch rChapel Hill NC
Frandser Russell M (Christie H) studt h813 N Buchanan Blvd Apt 3
Frank Carlton h1212 Duke University Rd Apt 8
" Eliz B Mrs methods analyst Central Caro Bk & Tr rC3080 Colony Rd
" H Randolph hse staff Duke Univ & Hosp h3815 Nottaway Rd Apt H5
" J Lawrence (Harriette M) (Durham Orthopaedic Assocs) h3912 St Mark's Rd
" Janice A studt h1611 Duke University Rd Apt 3a
" L Matthew (Eliz) phys Duke Univ & Hosp h3080 Colony Rd Apt C
Frankensteen Arth J (Helen B) engr Durham Herald h3703 Knollwood Dr
" Hellen B bkpr Miller Ins Agcy r3703 Knollwood Dr
Franklin Alma R (Wid Eug S) retd h100 E Maynard Av
" Annie G Mrs hsekpr Carrington Jr Hi Sch h3605 Wiggins St Apt 3
" Barbara A sec-treas Carolina Carpets & Interiors Inc r3312 Powers Dr
" Barbara P emp Duke Univ & Hosp rRt 4 Bx 512a Hillsborough NC
" Brenda h1303 Liberty St
" Cheryl Z emp Duke Univ & Hosp rRt 2 Chapel Hill NC
" Coy M (Julia D) ofc sec Herald Sun Paper h409 N Hyde Park Av
" David B emp Duke Univ & Hosp rCajon Ca
" David G supt C & A Constn rRaleigh NC
" Deborah J clk-typ Duke Univ & Hosp h2638 Atlantic St
" Donald W (Evelyn E) whsemn N C Mut Whol Drug h18 Fellowship Dr
" Donna S emp Duke Univ & Hosp r5481 Roxboro Rd
" E G (Mattie) retd h2507 Farthing St
" Eliz C Mrs teller Wachovia Bk & Tr r5333 Revere Rd
" Ethel B Mrs clk Durham Drug r1900 Birmingham Av
" Evelyn E Mrs ofc clk N C Mut Whol Drug r18 Fellowship Dr
" Forrest T (Gloria B) (Franklin Wldg Serv) h2324 Hillandale Rd
" Furman (Rosemary) sht mtl mach Bud Piper h2305 Harvard Av
" Furman F (Ruby B) fxr Burlington Indus h213 S Guthrie Av
" Geo B (Helen S) emp Am Tob h1803 Southgate St
" Gervis L (Mamie R) clk Ennis Cash Gro h1505 Juniper St
" H S mach Sperry Rand r1803 Southgate St
" Hardie cook Quick Lunch r2012 Kelvin Dr
" Harold (Arlene) retd h514 Park Av
" Helen D lpn Hillhaven Conval Center rBx 189 Coley Rd Rt 6
" R mach Sperry Rand r5481 Roxboro Rd
" Jesse O (Ethel B) rtemn N C News h1900 Birmingham Av
" John mgr Central Caro Farmers Serv Sta rBahama N C
" John W (Edith F) asst supt Am Tob h111 Hilton Av
" Luis H (Wid G B) retd h2412 Mozzelle St
" Julia D clk Durham Herald r409 N Hyde Park Av
" Larry O (Eliz A) policemn City Of Durham h5333 Revere Rd
" Layman G (Zalda) admn ofcr Battelle Columbus Labs h622 Starmont Dr
" Lynda studt h4216 Garrett Rd Apt I52
" Margaret P slswn Van Straaten's rRt 8 Bx 165 Barclay Rd
" Marvin J emp Duke Univ & Hosp rRt 4 Bx 512a Hillsborough NC
" Mickey del mn Odorcon r409 N Hyde Park Av
" Minnie M Mrs tchr East End Sch h100 Briar Cliff Rd
" Nora retd h812 Madison St Apt 1
" Peggy S emp Duke Univ & Hosp r2402 Huron St
" Ronder L (Jewel S) retd h2008 Woodrow St
" Robt P policemn City Of Durham rRt 1 Bx 354c Bahama N C
" Roy W retd h26f Few Gardens
" Ruby M waitress Lynette's Restr rGuthrie Av
" Sally r2109 Otis St
" Ste B Mrs asst ot personal banker Wachovia Bk & Tr rBx 64-B Winkler Rd Rt 2
" Ty M (Peggy S) driver Bloodworth Trucking h2402 Huron St
" Vala retd h2109 Otis St
" Lentz (Barbara A) pres Caro Carpets & Interiors Inc h3312 Powers Dr
" Walter S emp Duke Univ & Hosp rRt 1 Leicester NC
" Wayne slsmn David's Ofc Int rRt 2 Bx 364-B
" C admn Genl Tel r6010 Baird St

FRANKLINGTON
Franklington Larry emp City Pub Safety Sta 5
Franks Geraldine h1312 Fay St
Frans Jannetje emp Duke Univ & Hosp r627 Patterson Rd Rt 5
" Klaas emp Duke Univ & Hosp rBx 355 Crestview Dr Rt 8
Fransen Margt E emp Duke Univ & Hosp rChapel Hill NC
Franz Lula T (Wid Carr) retd h2826 Cadillac Av
Franzen Stephen E emp Duke Univ & Hosp rBx 5932 Duke Sta
Fraser Deidre J emp Duke Univ & Hosp rBx 5173 Duke Sta
" Michl B h311 S La Salle St Apt 4j
Frasher Earl K Jr emp Duke Univ & Hosp r200 Seven Oaks Rd Apt 7d
Frasier See Also Frazier
" Elebee emp Duke Univ & Hosp r507 Harnett St
" Ken mgr Gino's Kentucky Fried Chicken rRaleigh NC
" Le Roy B (Mary E) v-pres agcy dir N C Mut Life Ins h2111 Duncan St
Frasure Dorothy M h1829 Front St Apt B14
Frauel Sandra M Mrs tchr Spaulding Sch rChapel Hill NC
Frazee Carpet Co (Douglas D Frazee) 2514 University Dr
" Douglas D (Frazee Carpet) r2009 Southwood Dr
" Evelyn Mrs ofc sec Frazee Carpet r3214 Chapel Hill Rd
" Organ Service (Wallace R Frazee) 3214 Chapel Hill Rd
" Paulette Y Mrs dental asst Wallace R Draughon r1406 Wyldewood Rd Apt B2
" Wallace R (Evelyn C) (Frazee Organ Serv) h3214 Chapel Hill Rd
Frazer Joe (Evelyn) r1106 Douglas St Apt A207
Frazier See Also Frasier
" Addison M r3305 Chapel Hill Rd
" B Gail Mrs res mgr Morreene West Apts r700 Morreene Rd Apt A-17
" Barbara C Mrs tchr Bragtown Elem Sch r5101 Raintree Rd
" Betty C (Wid Everett A) h3305 Chapel Hill Rd
" Carol W emp Duke Univ & Hosp rRt 6 Bx 110 Wake Forest Hwy
" Carolyn M Mrs retd h1604 Green St
" D Worth specialty gases Carolina Wldg Sups rMt Herman
" Daisy retd r2524 S Roxboro St
" David (B Gail) truck driver h700 Morreene Rd Apt A17
" Dwight L (Cathy O) hosp aid Mem Hosp h712b Berwyn Av
" Edw hlpr Peter Pan Gro
" Ernestine dietn Duke Univ & Hosp h1017 Delray St
" Faye B emp Duke Univ & Hosp r6103 Dello St
" Florence Mrs food serv City Bd Of Educ r2512 Dallas St
" Fred (Minnie T) tob wkr L&M h2919 Beechwood Dr
" Gloria h3310 Glasson St Apt B
" Henry T acctg clk L & M r6103 Dello St
" James assoc Durham City Schs h1003e Sherwood Dr
" James L Jr (Barbara C) chem stockmn IBM h2925 Camberly Dr
" James R bundler Mead Containers h1301 N Mangum St
" Jerry L (Pandora L) asbestos mn Brown & Rootin h608 E Maynard Av
" Lonnie G (Florence G) mach opr Am Tob h2512 Dallas St
" Marian N Mrs drftsmn T C Cooke Pe r4809 Hope Valley Rd
" Marvin L (Edna E) carp h3303 Chapel Hill Rd
" Minnie emp Duke Univ & Hosp r2919 Beechwood Dr
" Mona F clk Terry's One Hour Martinizing r3303 Chapel Hill Rd
" Pandora whse clk Durham Cigar & Candy r606 E Maynard Av
" Patricia Y dept supvr Duke Univ & Hosp r1017 Delray St
" Pauline Mrs cataloger County Bd Of Educ rRt 4 Bx 298

FRAZIER REALTY & INSURANCE INC

Ralph J Hester President, James C Black Vice-President, F K Ruffin Manager, Real Estate And Insurance, Sales And Rentals, Residential And Commercial, 1108½ S Roxboro St (27707), Tels 682-1306, 544-3020, 544-7123 And 544-7215

" Richd L (Louise B) pres Frazier Realty Co h1806 Alston Avenue Rd
" Sarah B Mrs ofc sec De Shazor Beauty College h1604 S Roxboro St
" Sheretta h412 Macon St
" Thos W Jr supvr Genl Tel rHenderson NC
" Willa ofc sec Gann Mach Shop & Indus Sup
" Willie J mtcemn University Apartments rS Roxboro Rd
" Willis R admn Genl Tel r5101 Raintree St
Freamon John mech Clear Vue Glass Serv rRedwood Rd
Frechette Claire M emp Duke Univ & Hosp r2716 Fawn Av
Frederick Calvin E (Kath L) clk Am Tob h3413 N Duke St
" Donald C (Helen) writer Durham Herald h2618 Winton Rd
" Jacqueline R r1808 Chapel Hill Rd Apt 7d
" Steph C (Sharon B) asst dean Duke Univ & Hosp h424 Green St
Fredricks Pat studt h2304b Pratt Av
Free Claudett L ofc sec RTI r4424 Denfield St
" Travis H Mrs typ N C Central Univ r4424 Denfield St
" Will Baptist Church Rev Guy Owens Pastor 408 N Briggs Av
" Will Baptist Church (Eastwood Chapel) Rev Thos E Davis Pastor 1302 Ellis Rd

A Real Necessity in Every Office
THE CITY DIRECTORY
The Modern Up-to-Date Method of Getting Accurate Information Quickly
A Time Saver — A Money Maker For Every Business
Let Us Show You How

JAMES A. SMITH & SON, INC.
PLASTERING CONTRACTORS
FIREPROOFING — PLASTERING — STUCCO — EXPOSED AGGREGATES
WATERPROOFING
540 Gulf St., P.O. Box 11248 (ED. STA.) Durham, N.C. (27703) Tel. 596-8289

MULTI-LINE AGENCY INC.
GENERAL INSURANCE - REAL ESTATE - BUILDER
OFFICE 596 5805
RESIDENCE 477-6914

McAFEE BROTHERS OIL CO., Inc.
SHELL OIL
FUEL OIL
LUBRICANTS
LENNOX
Air Conditioning
Heating
-CONTRACTORS-
S. Goley St.
P.O. Box 11391
(27703)
CALL
596-8287

FREEBAND
Freeband Annie E h807 Grant St
Freedman Andra J USA r913 Da Vinci St
" David (Marian C) br mgr Young Men's Shop h2413 Perkins Rd
" Israel pres The Boy's Shop
" Marian C Mrs mgr Boy's Shop r2413 Perkins Rd
" Robt program dir W D N C r3311 Shannon Rd
" S Mitchell (Barbara) phys Duke Univ & Hosp h3090 Colony Rd Apt C
" Saml (Mollye N) retd hA4 Brogden Court Apts
" Sarah S emp Duke Univ & Hosp rBox 112 B Rt 1 Efland NC
Freedman's Department Store Robt B Tucker Pres 341 W Main St
Freeland B L (Joanne) emp PO h bx452h Rich Rd
" Carrie retd h2731 Edmund St
" Charles A (Pearl H) guard Triangle Guard & Control Serv h2519 Highland Av
" Cornelia emp Duke Univ & Hosp r2216 Pratt St
" Delia W (Wid Jacob B) retd h418 Smith St
" Irene V Mrs with Duke Hosp h2216 Pratt Av
" Janice studt r1809b Hamlin St
" John S emp Shaw Decorating rRt 2 Chapel Hill NC
" Julia T lpn Duke Univ & Hosp h309 E Pilot St
" Larry studt r309 E Pilot St
" Lottie B (Wid E Joseph) retd h2313 W Pettigrew St
" Mabel L retd h512 Massey Av
" Theo H Jr patient care asst Duke Univ & Hosp r309 E Pilot St
Freeman Andra emp Duke Univ & Hosp r913 Davinci St
" Annie A (Wid Wilton E) mach opr Burlington Indus h1807 Maryland Av
" Bengy R r1101 N Mangum St
" Bernice L (Linda D) emp Madright Sandwich Co h2515 Wilbon St
" Carletta F emp Duke Univ & Hosp r913 Davinci St
" Carol H assoc eng Genl Tel hSorrell Grove Rd
" Curvie K (Wid Luther O) clk Belk's h1108 Park Av
" D W (Pauline) lab h4137 Chapel Hill Rd
" Dale E coordinator Genl Tel r505 Goodwin Rd
" David L mgr Young Mens Shop h817 N Mangum St
" Dobson W golf caddy Hope Valley Country Club rBx 8732
" Donavie stylist Hse Of Wood r514 Clayton Rd
" Dorothy F emp Duke Univ & Hosp r504 Parkview Dr
" Eddie (Marian C) jan Oak Grove Bapt Ch Day Care Center h803 Colfax St
" Effie R (Wid Wm H) retd h1603 S Miami Blvd
" Eliz h913 Dale St
" Eliz S (Wid James T) pres Camera & Photo Shoppe h1508 Sycamore St
" Frances hHoover Road Apartments Apt 38
" Frances E emp Duke Univ & Hosp r3606 E Geer St
" Fred A (Vivian A) studt h500 Hardee St Apt 6
" Harold J (Mabel W) driver Muirhead Constn h20h Few Gardens
" Homa J (Nancy B) studt h3022 Colonial Apts Apt 6 C
" Homa J (Erma R) v-pres-sec Alexander Mtr h1308 N Gregson St
" J W (Dolores T) mtcemn Robert's Assocs h1808 Palmer St
" Jessie r1103b Hamlin St
" Jessie E (Joy R) installer Automatic Elec h2821 Glover Rd
" John A (Sue C) retd h1436 Acadia St
" John A emp Duke Univ & Hosp h944 Lambeth Cir Apt A
" John M (Snowdem) servmn D P Co rRt 6 Box 210 A
" Johnny A studt r1436 Acadia St
" Joseph R (Rosemary K) (Freemand Wldg & Pipe Wks) h2027 Hickory Dr
" Josephine L (Wid Oscar) prsr Sou Dry Clns & Lndry h2312 Kate St
" Katherine Mrs retd h2616 Erwin Rd Apt 203
" Kathryn A Mrs guidance counselor Sou Hi Sch r1605 Greenleaf St
" Lemuel retd rMethodist Retirement Home
" Leroy plant mgr Sealtest Foods rRaleigh NC
" Lillian R (Wid Scott C) h712 Massey Av
" Mabel R emp Duke Univ & Hosp r20h Taylor St
" Margt U Mrs cafeteria mgr Y E Smith Sch r404 N Guthrie Av
" Martha A studt r1308 N Gregson St
" Nell G (Wid O Spencer) emp L&M h3817 Wake Forest Rd
" Nora M r1931 Faucette Av
" Orus L (Shirley F) appr Owens-Illinois h3331 Alston Avenue Rd
" Oscar retd r515a Martha St
" Patricia studt r1605 Greenleaf St
" Paul J (Carletta F) customers serv City Of Durham h913 Da Vinci St
" Ray S supvr Genl Tel h3700 Turrentine St
" Rebecca S Mrs acctg clk County Health Dept r2113 Ashe St
" Robt E (Louise M) retd h1814 Glendale Av
" Roland E (Bertie L) div ofc mgr Pub Serv h3316 Shaftsbury St
" Rosena B Mrs tchr Powe Sch r4216 Garrett Rd Apt M- 48
" Roy C bus opr D P Co r216 Breedlove Av
" Sandra R ofc sec Genl Tel rPO Bx 11584

FREEMAN
" Segrid R r1008 Cole St
" Shannon D studt r1008 Cole St
" Sherman h4216 Garrett Rd Apt M48
" Shirley F Mrs asst tchr Pearsontown Elem Sch r3331 Alston Av
" Sylvia S acct Genl Tel r3700 Turrentine St
" Thos E mech Genl Tel r1902 Fletchers Chapel Rd
" Thos E (Margt W) stock clk N C Mut Whol Drug h404 N Guthrie Av
" Thos E Jr ofc clk White Optical Labys r2113 Ashe St
" Tony L policemn City Of Durham rBx 44 3300 Hursey St
" Verlie H (Wid Robt L) retd h1208 N Mangum St
" Vernon G (Dorothy F) retd h504 Parkview Dr
" Viola r716 Hugo St
" Vivian Mrs program analyst N C Mut Life Ins r500 Hardee Apt 6
" Wallace T (Leone W) mech Am Tob h1931 Faucette Av
" Wm studt r1605 Greenleaf St
" Wm E studt r1308 N Gregson St
" Wm J r301 Archdale Dr
" Wm L (Kath A) retd h1605 Greenleaf St
" Willie r515a Martha St
" Willie M typ County Health Dept r1603 S Miami Blvd
Freer Kathy ofc wkr Blue Cross-Blue Shield h506 N Guthrie A
Frei Betty J D accts receivable clk Hope Valley Country Club r912 Ruby St
" Jack D (Betty D) tchr Brogden Jr Hi Sch h912 Ruby St
Freiberger Cheryle V Mrs social wkr County Dept Social Serve r3080-F Colony Rd
Freilich Harold h1611 Duke University Rd Apt 13d
Frejlack Linda h420 S Driver St
French Amanda H (Wid Willie) maid Duke Univ h219 Barnhill St
" Christine emp Duke Univ & Hosp r2012 Yearby Av
" Danl (Virginia M) mtcemn U S Postal Serv h1017 E Club Bl
" Eddie (Lucy R) retd h817 Shay Dr
" Esther R (Wid Boyd) h1906 Cecil St
" Evelyn h18 Balmoray Ct Apt 11
" James C dir City Personnel Dept rCary NC
" Kenneth R (Roebina H) retd h1011 N Mangum St
" L W h2014 Acme St
" Margt B (Wid John H) h413 Commonwealth St
" Nannie L Mrs retd h109 Hunt St
" Pearl r2511 Chapel Hill Rd
" Peter (Karen) researcher Reg Council Of Gov h2836 Chapel Hill Rd Apt 20f
Frenzel Joseph W h1322 Wyldewood Rd Apt C 1
Fresern Robt constn wkr Duke Pwr h217 Hood St Apt 4
Fretto Larry J (Christina) res assoc Duke Univ & Hosp h2308 Elba St
Freundt Karl K (Ottilie) audit supvr Crum & Forster Ins Co's r5825 Scalybark Rd
Frey David D (Carol) policemn City Of Durham h1503 Sedwicl Dr
" Ronald J (Margt L) eng IBM h116 Larkspur Cir
Friberger Harley (Cheryle) res phys Duke Univ & Hosp h3080 Colony Rd Apt F
Frick Alpheus E carp h2511 E Main St
" Carl W (Bertha) emp Corne Mills h308 Denver Av
" Ruth P (Wid Bruce) clk Swann Clns h300 E Delafield Av
Friderichs Patricia emp Duke Univ & Hosp rBroomall Pa
Fridley Beatrice R Mrs slswn Renn's r1336 Clinton Rd
" Thos B mach opr Am Tob h1336 Clinton Rd
Fridovich Irwin (Molly D) instr Duke Univ & Hosp h3517 Courtland Dr
Frie Jim host Burger King r912 Ruby St
Fried Michl D emp Duke Univ & Hosp r4820 Stafford Dr
Friedberg Ruth C tchr Duke Univ & Hosp h3501 Hamstead C
Frieder Henry P h3311 Shannon Manor Apts Apt 35f
Friedhoff Donald E (Dorothy P) brklyr h2616 Glendale Av
Friedin Evelyn M (Wid Jule A) retd h108 Bennett Ct
Friedl Ernestine emp Duke Univ & Hosp r3080 Colony Rd
Friedlein Joan M emp Duke Univ & Hosp h720 N Gregson S Apt 12
Friedman Alan H emp Duke Univ & Hosp h1106 Douglas St Apt D230
" Gregg A studt h805½ Onslow St
" Rob h3311 Shannon Manor Apts Apt 36d
FRIEDMAN'S JEWELERS, Milton D Pate Manager, South Greatest Credit Jewelers, Expert Watch And Jewelry Repair, 308 W Main St (27701), Tel 682-5689
Friedrich Carl J emp Duke Univ & Hosp
" John A (Kay Ann) instr Duke Univ & Hosp h2953 Welcom Dr
Friendly City Barber Shop Eug Suitt Mgr 2512 Fayetteville S
" City Church Of Christ 721 Hardee St
" City Exxon Station (Robt Couch) 100 S Alston Av
" Floral Art Galleries (Patricia Murray) 2208 Holloway St
" Loan Co Of Durham Inc The Burnice H Hall Jr Mgr 108 Parrish St
" Rest Home The Mrs Ruby P Bagwell Mgr 301 Archdale Dr

Belk Leggett
Durham's Largest Department Store
FREE PARKING
South Square Mall, Chapel Hill Blvd. 493-3411

RIES
ries Louis F emp Duke Univ & Hosp h2752 Middleton St Apt 26h
rieze Don R (Dorothy K) asst sec Wren-Wilson Constn h2906 Carver St
Dorothy Mrs bkpr Connelly's Jwlrs r2906 Carver St
rink Carrie R emp Duke Univ & Hosp r300 Cecil St
isby Curtore studt r700 Morreene Rd Apt P12
Hazel G (Wid Everett F) retd h311 Clark St
risch Karen A emp Duke Univ & Hosp r311 S Lasalle St Apt 48c
itz Deborah H Mrs tchr Durham Hi Sch rRt 4 Bx 424 Hillsborough
Deborah L emp Duke Univ & Hosp rPO Bx 3105
Eliz tchr Sou Hi Sch r1010 Clarendon St
L H credit mgr Nello L Teer Co rPO Bx 1443
Russell H (Eliz D) h104 W Edgewood Dr
izzelle Fredk (Jackie) data tech Duke Univ & Hosp r1103 Juniper St
John L (Jeannie M) retd h2103 Englewood Av
Dst Bruce E studt h616 Pamlico St
Dthingham J Rohn L B emp Duke Univ & Hosp rBx 4758 Duke Sta
Phyllis S emp Duke Univ & Hosp r204 Chateau Rd
hos E (Phyllis) instr Duke Univ & Hosp h204 Chateau Rd
Richtenicht David C studt h806 Lancaster St
Richtman Henry (Lillian F) retd h118 W Trinity Av
F Cecil admissions counselor King's College rRaleigh N C
huck artist Triangle Photog & Illustrations rChapel Hill NC
Iargt Mrs hHoover Road Apartments Apt 3
Brent emp Duke Univ & Hosp r1606 James St
Far Dorothy h1220h Morreene Rd
Filbert (Joann P) emp I B M h1112 Lawson St
Fe Charles F (Mae V) constn wkr Wm Muirhead Constn h110 Cherry Grove St
harles F Jr (Laura G) emp Duke Univ & Hosp h2243 Charlotte St
harlotte B ofc sec Genl Tel rP O Bx 121 Northside N C
ouglas M (Eunice P) h2510 Farthing St
nice P clk Genl Tel r2510 Farthing St
enry C Rev (Madalyn) pastor Markham Av Bapt Ch h2501 Ellis Rd
ogene N Mrs (Frye's Beauty Salon) r2117 Sprunt Av
atie L ofc sec Duke Univ & Hosp r515 W Chapel Hill St
nda h1835 Cheek Rd Apt 5f
nda F Mrs typ County Dept Social Servs rP O Bx 11445
cille sec Stephenson Inc rRaleigh NC
deline waitress Village Bowling Lanes
bt V (Imogene N) electn A & N Elec h2117 Sprunt Av
zanne H serv rep Genl Tel rBx 420 Leesville Rd Rt 4
n G (Lanie) mech Watson Elec Constn rRt 2 Bx 353 Hillsborough NC
Frye Beauty Salon (Mrs Imogene N Frye) 2117 Sprunt Av
Frye Josia Mrs ofc sec Oak Grove Free Will Bapt Ch
Fry James C A (Emily N) hse staff Duke Univ & Hosp h3920 Dover Rd
Fuo Frank J (Joy P) h2106 Front St Apt E 4
Fut Bayel r1020 Lancaster St
Fuze Watkins (Martha W) guidance dir City Bd Of Educ h812 Lancaster St
Fuqson Wilbert h2507 S Roxboro St Apt 50
Fuqua Bill slsmn Concrete Serv r2020 Hickory Dr
Fuqua David C retd r911 Englewood Av
Ethy studt r1004a N Elizabeth St
Vinda mach opr Sperry Rand r1004a N Elizabeth St
Fukshima Paul J emp Duke Univ & Hosp r1542 Hermitage Ct
Fulight Della C Mrs librn Burton Sch r1024 Chalmers St
Lie F (Wid Ernest A) retd h918 W Trinity Av Apt 4
Svart B dean sch of business N C Central Univ h1024 Chalmers St
Fulcr Dewitt (Mary E) driver Epes Transport Sys h2315 E Overland Dr Extn
Fukie tech White Optical Labys h1401 Lancaster St
Mie M clk Genl Tel rRt 6 Bx 263a
My E clk Eckerd's-bragtown r2315 E Overland Dr Extn
R regory (Joyce) emp John Umstead h16e Carriage House Apts

FULCHER
" Susan emp Duke Univ & Hosp h311 S La Salle St Apt 6j
" Tommie W lead stocker Krogers r301 Wilkins Dr
Fulenwider See Also Fullenwider
" Edw III eng Genl Tel rPO Bx 533 Hillsborough NC
Fulford Anne G instr N C Central Univ rRaleigh NC
" Annie C emp Duke Univ & Hosp rBeaufort NC
" Colon (Carol P) physical therapist John Umstead Hosp h706 Warner St
" Terry H emp Duke Univ & Hosp rRt 2 Bx 142c Beaufort NC
Fulghum James S III emp Duke Univ & Hosp
Fulkerson Conrad phys h1600 Anderson St Apt 4c
Full Gospel Tabernacle 609 N Alston Av
Fullard Herlene h619a E Umstead St
Fullenwider See Also Fulenwider
" Kendall O emp Duke Univ & Hosp r3513 Sheridan Dr
" Kindle (Eliz D) emp Duke Univ h2417 W Club Blvd
" Phifer Jr (Mary E) mgr Eakes Clns h3513 Sheridan Dr
Fuller Al W (Mary L) laby tech U Of N C h2503 E Main St
" Altha T emp Duke Univ & Hosp r1016 Cook Rd
" Annie M emp Duke Univ & Hosp r401 Todd St
" B L design eng dept mgr Sperry Rand r2621 Cooksbury Dr
" Ben (Paulette) mgr Exxon Sta h3120 Colclough Av
" Bessie R (Wid Charley) retd h408 N Guthrie Av
" Buddy L (Gail P) emp Mansanto Research Center h1004 Wyldewood Rd
" Burrell J (Vivian H) emp Research Triangle h403 Todd St
" Carine ofc sec Rice Indus h1000 N Duke St Apt 35
" Cathy studt r403 Todd St
" Cecarho (Kathrina) h1315 Morreene Rd Apt 27 L
" Charles E h4216 Garrett Rd Apt B 7
" Charles L (Cheryl Y) mach opr Coppers Inc h2723 Edmund St
" Christine Mrs h502 Oakwood Av
" Danny driver Couch Oil rRougemont St
" David (Lilley M) r514 Dowd St
" David L emp Duke Univ & Hosp rRt 2 Bx 516
" David W Jr (Linda W) mgr Pethit Mfg h1506 Carolina St
" Denise D emp Duke Univ & Hosp r3022 Chapel Hill Rd Apt 18b
" Eddie A retd h401 Todd St
" Edna P (Wid Jasper) retd h108 E Corporation St
" Effie Mrs insp Durham Drapery h1111 Merrick St Apt B
" Eliz emp Duke Univ & Hosp r2309 N Duke St
" Emma C (Wid Robt W) h208 S Driver St
" Ernest jan Ward's Furn Mart rRoxboro St
" Everett (Deborah) mech hlpr Suggs Plmbg r907 Chalk Level Rd
" Frank B refuse disposal City Of Durham r201 W Trinity Av
" Frank R h1121 Jackson St
" Fredk W emp Brame Specialty rCarrboro
" Geo (Annie M) r401 Todd St
" Geo S emp Duke Univ & Hosp r1019 Angier Av
" Gloria J sec Genl Tel r234 Overlook Av
" Goldie B (Wid Otis) h116 Hunt St
" Harry M (Eliz D) agt Durham Life Ins h2309 N Duke St
" Helen A editorial asst Duke Univ & Hosp h821 Demerius St Apt O3
" Howard business agt A F L-C I O rLasalle St
" J Peyton asst v-pres-controller Duke Univ rChapel Hill NC
" Jackie T (Wid Henry R) smstrs D C May Ma-Crepe h704 Carver St
" James (Mary) h1013a Moreland Av
" James B (Vicki S) h1005 Minerva Av
" James C policemn City Of Durham r4735 Heritage Dr
" James C mech Genl Tel rRt 1 Creedmoor NC
" James D rev mgr Sears r208 S Driver St
" Jennie (Wid Leroy F) retd h604 Price Av
" Jo A ofc sec Duke Univ & Hosp r704 Carver St
" Josephine G (Wid David) h515 Elmira Av
" Julia W h1019 Sherwood Dr Apt A
" Lelia L (Wid Jimmy) h207 N Driver St
" Lena S Mrs h114 Jordan St
" Leroy (Vassie S) h2713 Fayetteville St
" Lewis retd r305 Wake Pl
" Linda J emp Duke Univ & Hosp r315 E Pilot St
" Lisa R r908 Onslow St
" Luis r1724 Athens Av
" Lynn opr Village Beauty Salon rRoudgemont N C

CAUTION . . . . . .
Pay no money in advance to Itinerant Directory Canvassers. We are not to mention this from the fact that certain parties have been fraudulently using our publications as specimens, and by that means collecting money in advance. Before signing an order, see that it has the name of the publisher of Kansas City Directory printed thereon. We ask no payment until the work is delivered, and our solicitors have strict orders not to take advance payment for either advertising or subscriptions.

DURHAM BUILDERS SUPPLY CO.
BUILDERS' SUPPLIES of All Kinds
BUILDERS' HARDWARE
BUILDING SPECIALTIES
Customer Parking
105 S. BUCHANAN BLVD. (27701)
Phone 688-1381

CLAUDE M. MAY, Inc.
PAINTING — PAPERING — INTERIOR DESIGNING
AMPLE PARKING SPACE
11 W. Main St. (27701) Tel. 682-9348

BLALOCK PAVING INC.
TOM BLALOCK
Driveway Specialists • Commercial • Residential
1804 Tillery Place (27610)
P.O. Box 11325 (27604) Raleigh, N.C. Tel. 834-2533

THALHIMERS
ONE OF THE SOUTH'S NEWEST AND MOST COMPLETE DEPARTMENT STORES
All Stores Tel. 286-7751
Lakewood Shopping Center
Northgate Shopping Center

FULLER
" Mack R (Laura W) slsmn Raleigh Whol h2211 Southern Dr
" Mageline kitchen hlpr Hillcrest Conval Center r321 Umstead St
" Maggie J retd h309 N Driver St
" Manley K III emp Duke Univ & Hosp r1412 W Markham Av
" Marsha clk One-Hour Martinizing rRt 3 Bx 229a
" Mayellar (Wid Kenny) h813b Fargo St
" Memorial Presbyterian Church Rev W E Forstall Pastor 1201 E Main St
" Novie B (Wid Thos R) retd h2006 Southgate St
" Odelia maid h1000 N Elizabeth St
" Paul W (Verna O) retd h522 E Geer St
" Pauline h1811 Vale St
" Phyllis M Mrs h1811 Woodburn Rd
" Ray W (Mildred B) retd h3950 Bristol Rd
" Richd R swtchmn Genl Tel r2211 Southern Dr
" Robt V eng Genl Tel rRt 1 Hillsboro N C
" Sally A r1811 Vale St
" Sarah waitress City Sandwich Shop r811 Vale St
" Sarah M h908 Onslow St
" Sumner B (Eliz W) retd h2801 Chelsea Cir
" Sylvester h530 Hardee St Apt C5
" T Fred (Luella M) mach Sperry Rand h3812 Churchill Cir
" Thelma E maid h2410a Fayetteville St
" Thos J (Gracie E) mach opr L&M h2017 Bundy Av
" Thos L (Joanne S) pntr Duke Univ & Hosp h2904 Harvard Av
" Victor r502 Oakwood Av
" Virginia Y serv rep Genl Tel r509 N Hyde Park Av
" Vivian emp Duke Univ & Hosp r403 Todd St
" W Craig h3022 Colonial Apts Apt 18b
" Wayne E (Jennifer W) slsmn Frito-Lay h3815 Alameda St
" Wm E (Margt S) retd h1907 S Roxboro St
" Wm F rodmn Credle Eng rHenderson NC
" Wm H Rev (Lucille J) pastor Mt Zion Bapt Ch h402 Dowd St
" Wm R (Virginia Y) serv mgr Rigsbee Tire Sls h509 N Hyde Park Av
" Wm R Jr (Joyce) studt hD3b University Apartments
Fullerton Jimmy W (Diane) clk Fowlers Food Store h628 Green St
Fullerwider Terri L ofc sec Morris L Cherry
Fullmer Timothy r2748 Middleton St Apt 17f
Fullwood Ernest (Roslyn) asst prof N C Central Univ h3e Carriage House Apts
" J M h1711 Hillcrest Dr
" Linda G studt r600 Price Av
" Roslyn H eligibility splst County Dept Social Servs r200 Seven Oaks Rd Apt 3-E
Fulmore James Jr refuse collection City Of Durham r702 N Queen St
Fulp Clarence R (Marice M) rev ofcr Int Rev Serv h2024 Bivins St
Fultherson Gerald studt r410 E Pilot St Apt L5
Fulton Amy studt r1900 Sunset Av
" Ann S studt r1900 Sunset Av
" Artie M emp Duke Univ & Hosp r2307 Shirley St
" Charlie r206 Gray Av
" Donald (Mary) h2415 Chapin St
" Elvin A supt Wm Muirhead Constn rHillsboro NC
" Gertrude Mrs maid h1702 Concord St
" Howard M (Artie M) jan Burl Indus h2307 Shirley St
" Irvin G (Doris B) design eng Wright Machy h1900 Sunset Av
" James L mtcemn Durham College r800 Piper St
" John W (Rosa M) driver Shambley's Uphol h2412 Anacosta St
" Julian M (Mildred) ship clk W D Lbr h1112 Oval Dr
" Lawrence emp Central Caro Farmers r711 Mallard Av
" Linda D lpn Duke Univ & Hosp r711 Mallard Av
" Louis emp Burnham Van Serv
" Mable F Mrs tchr aide R N Harris Sch r1805 Cappo St
" Mary Mrs maid I T T Indus h711 Mallard Av
" Mildred Mrs acct Thomas Knight Trent King & Co r1112 Oval Dr
" Paul emp Duke Univ & Hosp r1507 Hearthside Av
" Rosa M emp Duke Univ & Hosp r2412 Anacosta St
" Saml H (Gertrude H) retd h800 Piper St
Fultz Saylor J Jr (Marian L) h5323 Partridge St

FULWOOD
Fulwood Janice D emp Duke Univ & Hosp r311 Lasalle St Ap 43g
" Joseph P studt h2420 Vesson Av Apt 7
Funderburk Cath Mrs emp Burl Indus r3206 Cole Mill Rd
" Luther C (Mabel G) dfr Burl Indus h1211 Wrenn Rd
" M Laney Jr (Lois C) spec asst Duke Univ h2730 Montgomer St
" Saml retd h927a Berkeley St
Funderburke Barbara h913 Sedgefield St
Funk Florrie studt r1701 N Roxboro Rd
" Jerome T (Janice) data processor Nello L Teer Co h506 Marshall Way
" Max O Jr emp Duke Univ & Hosp rCarrboro NC
" Sandra G studt h4216 Garrett Rd Apt B 2
" Susan G Mrs tchr Durham Hi Sch r3230 Carver St Extn Rt
" Wm (Susan G) h3230 Carver St Extn Rt 2
" Wm R III emp Duke Univ & Hosp r3230 Carver St Extn R
Fuqua Harry Jr (Judy) mtcemn City Of Durham h2503 Englewood Av
" J Hugh (Lucille D) supvr Duke Pwr h1701 Ruffin St
Fuquay Bessie W h2732 N Roxboro Rd
" Dora P (Wid Roy C) retd h223 N Briggs Av
" Geraldine nurse Lincoln Hosp h1004a N Elizabeth St
" James F mgr Fuquay's Outlet h1807 W Markham Av
" James F Jr (Madge B) used auto 1806 Green St h1806 Gre St
" Jerry W (Shirley R) (A A Sport Shop) r706 Daffodil
" Joe mgr Bakery Thrift Store rRaleigh N C
" Madge D emp Duke Univ & Hosp r1806 Green St
" Mary K (Wid Paul) retd h411 Morris St
" Robt F custdn County Health Dept r7c Kendrick Cir
" Shirley R Mrs teller Central Caro Bk & Tr r706 Daffodil L
" V A mach Sperry Rand r1004 N Eliz St
Fuquay's Outlet James F Fuquay Mgr 1807 W Markham Av
Furbish Wm J emp Duke Univ & Hosp rRt 2 Bx 31 Hillsborough NC
Furbush Wm G studt h1911b House Av Apt 46
Furgurson Geo H retd h2901 Arnold Rd
Furlander Roger h885 Louise Cir
Furlong Janice N emp Duke Univ & Hosp r821 Lancaster St
Furlow Joan E emp Duke Univ & Hosp r2828 Mc Dowell Rd
" John A emp Duke Univ & Hosp r2828 Mc Dowell St
Furman Nell C emp Duke Univ & Hosp rBx 6386 College St
" Phillip A (Paulette) emp Duke Univ & Hosp h4216 Garrett d Apt F 29
" Wayne (Pat) br mgr Digital Equip rChapel Hill N C
Furniture Eddie constn wkr r204 W Geer St
FURNITURE SHOPPE INC THE, E S Jones III Manager Savings In Furniture To 60 Per Cent, Famous Name Brands, Raleigh-Durham Hwy, US Hwy 70, 6901 Glenwood Av, Raleigh, N C (27612) Tel 787-1513 (See Index To Advertisers)
" Villa Inc D B Mason Pres US Hwy 70 E
Furr Lela G Mrs ofc sec Central Caro Bk & Tr rMorrisville
" R A h bx12 Hamlin Rd Rt 5
" Richd L (Sandra) asst treas Central Caro Bk & Tr r325 Fleming Dr
" Sandra K Mrs asst personal banker Wachovia Bk & Tr r7 Morreene Rd Apt F-6
Furtnett K studt h1911 Yearby Av Apt B
Fusco Robt D hse staff Duke Univ & Hosp h3022 Colonial A Apt 47b
Fussell Kenneth C (Norma) emp Chemstrand h109 Townsend
Fusselman Susan M emp Duke Univ & Hosp rChapel Hill N
Futch James L emp Duke Univ & Hosp r1200 Horton Rd
" Ronald J emp Duke Univ & Hosp r1200 Horton Rd
" Walter h2313 Quincy St Apt 3
Futtrell Jacqueline B ofc sec Durham College h307 W Trinit Av Apt 5
Future Boutique 2509 Fayetteville St
Fyfe Charles R h2112d Broad St Apt 18
" Charles R Jr emp Duke Univ & Hosp r2112d Broad St A 18
" Mary Jo emp Duke Univ & Hosp r5106 Peppercorn St
" Wm D (Mary Jo) supvr UNC h5106 Peppercorn St
Fylypowycz Andrew r311 S La Salle St Apt 37p
G F C Corp Jim J Guzanick Mgr 126 W Parrish St

Wm. Muirhead Construction Co. Inc.
COMMERCIAL • INDUSTRIAL • HIGHWAY
General Offices 682-9215
Muirhead Asphalt 682-9219
Constructors Concrete 682-9211
Building Supplies And Shop 682-9214
1435 Camden Av. At N and W R.R. (27704)
P.O. Box 2012 (27702)

REALTOR®
SOUTHLAND ASSOCIATES
212 N. Corcoran St. Durham, N.C. (27701) Call 688-8121
Realtors and Insurors
MEMBER OF THE NATIONAL ASSOCIATION OF INSURANCE AGENTS

GABELE
Gabele Peter A (Sue K) mech eng EPA h2419 Alpine Rd
Gabler Carl E (Bertha) retd h1303 W Leon St Apt G
Gabliks J h802 Underwood Av Apt 12a
Gabriel Jane h2007 House Av Apt 16
" Margt studt r1915 Erwin Rd Apt G
" Willie J studt r311 S La Salle St Apt 45b
Gaddis Dale W Mrs reference librn County Library r1212 Ruffin St
" Dennis L (Martha J) inst DTI h410 Hammond St
" Martha J Mrs library aide Sherwood Githens Jr Hi r410 Hammond St
" Steven E (Dale W) h1212 Ruffin St
Gaddy Betsy slswn Remnant Shop rBolton Dr
" Dock (Pauline W) retd h701 Bernice St
" Donald R r502 N Elizabeth St
" Dovie G Mrs ofc sec First Fed Sav & Loan Assn r408 Mineral Spring Rd
" Floyd (Betty) atndt Bell's Am Serv Sta h59d Mc Dougald Terrace Apts
" Jasper R cement mixer C & A Constn h507 N Elizabeth St
" Julia h502 Hardee St Apt 2
" Levonne studt hWestover Park Apts Apt A10
" Milton (Maybelle C) h902 Glendale Av
" Nora J studt r502 N Elizabeth St
" Pauline P (Wid Benj D) h803 Lancaster St Apt 4
" Robt L Jr policemn City Of Durham r410 Pilot St Apt J- 6
" Shirley J Mrs retd h3406 Mordecai St Apt F
" Violette h1100 Merrick St Apt F
" Violette Mrs cafeteria wkr Hope Valley Elem Sch r1100 Merrich St
Gadrinab Louis M eng Genl Tel r3718 Randolph Rd
" Victoria M emp Duke Univ & Hosp r3718 Randolph Rd
Gadson Geo E emp Duke Univ & Hosp r209 Anderson St Apt G
Gaede Jane T emp Duke Univ & Hosp rPO Bx 747 Hillsborough NC
Gaffey Thos M (Connie W) comptroller L & M h3915 Regent Rd
Gaffney Teresa L emp Duke Univ & Hosp rRt 4 Bx 493 Asheville NC
Gafron Mercedes E phys Duke Univ & Hosp h1612 Maryland Av
Gage Clement R III emp Duke Univ & Hosp rMiddlebury Vt
Gagnon Dianne R emp Duke Univ & Hosp rMorehead City NC
Gagnell Roy h bx120 Hamlin Rd Rt 5
Gales Zollie E mgr Bull City Barber Shop r1507 Fayetteville St
Gallard James S (Patricia A) emp IBM h5208 Pelham Rd
" Richd K Jr emp Duke Univ & Hosp h106 E Markham Av
Gale Eug studt r813 N Mangum St
" Louvia K Mrs retd h813 N Mangum St
Gales Charlie H (Ella P) car slsmn Uzzle Mtr r2302 Caroline Dr
" Clementine emp Duke Univ & Hosp r305 W Geer St
" Dolores r2505 Crest St
" Jean tchr Mt Vernon Day Care Center r215 Red Oak Av
" John H (Rosa L) hlpr John T Garrard Plmb r609 Wilkerson Av
" Kathlyn A emp Duke Univ & Hosp rAsheville NC
" Robt L (Macie K) h1130 N Roxboro St
" Viola (Clementine) pharmacy tech Duke Univ & Hosp h305 W Geer St Apt 3
" Will W (Minnie S) retd h111 Dunstan St
Galey Albert D (Frances S) mach opr L&M h423 Fernando St
" Anna M Mrs nurse Duke Hosp h821 N Buchanan Blvd
" Glenda S policy typ Crum & Forster Ins Co's r423 Fernando St
" Jean R Mrs ofc sec Crum & Forster Ins Co's rRt 3 Bx 88 Hillsborough NC
" Jos h1107½ Granby St
Gale Edith h302 E Moline St
Gale Brenda J Mrs loan serv dept Home Savings & Loan r30 Fellowship Dr
" Peter C (Brenda J) ibm Blue Cross-Blue Shield h30 Fellowship Dr
Galer Alex h610 N Queen St
" James A tax supvr Genl Tel r916 Force Rd
" Lillie G acct Genl Tel r916 Forge Rd
" Susie Mrs maid h405 Cecil St
" Sylvia W emp Duke Univ & Hosp r819 Dreiser St
" W h819 Dreiser St
Gales Tony studt r502 Oregon St
Gale Apartments The 109 Broadway St
Galeith Alan S (Marian O) USA h2836 Chapel Hill Rd Apt h
" James F order clk N C Mut Whol Drug r1135 Raynor St
" James W emp Duke Univ & Hosp r3407 A Swansea St
" Marie P (Wid John T) retd h1135 Raynor St
Galeath Barbara h2201 Marehead Av Apt 13
" Rosie Mrs dept sec N C Central Univ r506 Bruce St
Galey Louise emp V A Hosp h3302½ Chapel Hill Rd
Galey Anna h815 Dacian Av Apt 1
Galeshland N (Louise H) photo engraver Durham Herald h626 Hammond St
" Fr. L (Ann M) prof h3022 Colonial Apts Apt 43d

GALE
" Louise H Mrs educ sec First Bapt Ch r626 Hammond St
" Tim studt r626 Hammond St
Galentine Bessie D emp Duke Univ & Hosp r1829 Front St Apt D2
" Paul G studt hH1b University Apartments
Gali Hagel h1411a Clarendon St
Galich John W (Laurellynne) studt h5611 Newhall Rd
Galifianakis Nick (Louise C) (Upchurch Galifianukis & Mc Pherson) h2648 University Dr
" Sophia K (Wid Manuel) h2603 University Dr
" Stephanie studt r2648 University Dr
" Steph E social wkr Dept Of Social Serv r2603 University Dr
Gall Adolph (Wilma) retd h15 Breton Pl
" Stanley A (Florence M) phys Duke Univ & Hosp h3902 St Mark's Rd
Gallagher Barry L emp Duke Univ & Hosp rBx 9173 Duke Sta
" Carole L emp Duke Univ & Hosp rBx 6493 College Sta
" Frank mgr Gates Serv Sta rCarrboro NC
" John J emp Duke Univ & Hosp rChapel Hill NC
" Kathy studt r1915 Yearby Av Apt K
" Mary E emp Duke Univ & Hosp rBx 1256 Duke Sta
Gallaher Carol M emp Duke Univ & Hosp r1708 Pace St Apt G
" Dennis P emp Duke Univ & Hosp rBx 5953 Duke Sta
Gallant L W h311 S La Salle St Apt 34s
Gallemore John L Jr (Gail H) instr Duke Univ & Hosp h2945 Friendship Rd
Gallie Charles C studt r2740 Montgomery St
" Margt E emp Duke Univ & Hosp r2740 Montgomery St
" Thos M Jr (Mary C) prof Duke Univ & Hosp h2740 Montgomery St
Galliher Mary H (Wid Vincent V) retd h1604 E Main St
Galliland Mc Coy emp Hosp Care Assoc r209 W Woodridge Dr
Gallimore Arlan studt r5601 Pelham Rd
" Carrie G emp Duke Univ & Hosp r402 E Knox St
" Frank h1220 Kent St
" Ralph G (Teresa W) retd h3025 Dixon Rd
" Rod A (Jeanette) h5601 Pelham Rd
" Starling h807 Ruby St
Gallis Harry A (Sue C) instr Duke Univ & Hosp h4007 Hillgrand Dr
Gallob Larry studt h926 Dacian Av Apt 5
Galloway Alford driver Burton Lines rReidsville NC
" Dan r4216 Garrett Rd Apt L36
" Karen (Paul Keenan Rowan & Galloway) rCheek Rd
" Kenneth h1835 Cheek Rd Apt 3e
" Ralph L Jr admn Genl Tel h5109 Green Oak Dr
" Wm R (Beulah M) constn wkr h1405 Colewood Dr
Gambill C Cleveland (Rose M) studt h835 Louise Cir
Gamble Attorney h608 Hardee St Apt F2
" Charles hsekpg asst N C Central Univ r2433 Bluefield St
" Charles L emp Duke Univ & Hosp r807 Corona St
" Eddie h1504 Morning Glory Av
" Eddie slsmn Triangle Dairies
" Fitzhugh L (Sallie A) retd h605 Bon Air Av
" Henry D (Janet P) lwyr 331 W Main St Rm 304 r807 Corona St
" Howard W (Hallmark Realty) r3541 Cambridge Dr
" Isaac emp Duke Univ & Hosp r112 E Cornwallis Rd
" Joseph cement layer r803 N Elm St
" Julia C (Wid Roy E) retd r1102 N Elizabeth St
" Julia P (Wid Lee) tchr W G Pearson Sch h1312 S Roxboro St
" Koketa Y emp Duke Univ & Hosp h914 Dreiser St
" Pearlie R (Wid Geo) retd h2431 Roanoke St
" Robt T emp Duke Univ & Hosp rBx 7649 College Sta
Gamwell Joan B h901 Chalk Level Rd Apt G 6
Ganaway E L (Eliz) emp Duke Hosp h813 N Buchanan Blvd Apt 1
" Eliz emp Duke Univ & Hosp r813 N Buchanan Blvd Apt 1
Gang Gregory H (Sharron E) emp IBM h4805 Kinlock Dr
" Sharron E emp Duke Univ & Hosp r4805 Kinlock Dr
Ganhway Ahmea E (Dea A) studt h801 Underwood Av Apt 3b
Ganitidis John C (Ritva M) laby tech White Optical Labys h1737 Morehead Av
Gann Alan T emp Mt Vernon Day Care Center r713 Grant St
" D Ray h4216 Garrett Rd Apt B 9
" E Sterling (Estella D) sec-treas Gann Mach Shop & Indus Supplies h1504 Logan St
" Hubert U (Sally M) retd h2407 Stephenson Dr

GANN INDUSTRIAL SUPPLIES & MACHINE SHOP

J R Gann President, E D Johnson Vice-President, E B Gann Secretary-Treasurer, Electric And Acetylene Welding, Portable Equipment Anywhere, Welding, Boilers And Supplies, Sales And Service 312 S Miami Blvd (27703), Tel 596-8178 (See Index To Advertisers)

" James R (Helen L) pres Gann Mach Shop & Indus Supplies rN Myrtle Beach SC
" Jerry U (Frances R) prod wkr Coca-Cola h820 W Markham Av
Ganney Fred retd h315 E Enterprise St
Gant Ada studt r2817 Fairlawn Rd

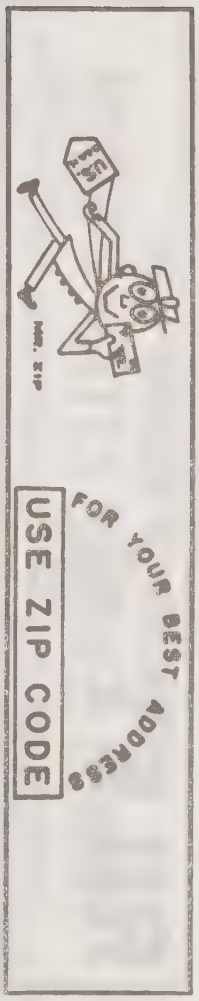

THE fs furniture shoppe INC.
FINE FURNITURE
6901 Glenwood Avenue (27612), Raleigh-Durham Hwy., U.S. Hwy. 70
307 E. Barnes Street, Wilson, North Carolina (27893)
savings to 60 %
Phone (919) 787-1513
Phone 919-237-3500

RILEY PAINT CO. AND WAREHOUSE, Inc.
MURPHY PAINTS
Colorizer—Paints
DuPont
Imperial Wallpaper
and Vinyl Wall Coverings
One Block North of Belk Park
Dial 688-1315 — 732 Washington St. (27701)

J. SOUTHGATE & SON, Inc.
Established 1872
FIRE—CASUALTY—AUTOMOBILE—BURGLARY
BONDS—MARINE—HOSPITALIZATION—HEALTH and ACCIDENT—LIFE
INSURANCE SPECIALIS
1013 Broad St., P.O. Box 1651 (27702)
Phone 286-29

GANT
" Hannah G emp Duke Univ & Hosp h1106 Douglas St Apt A308
" James O (Dorothy S) rehab dir Vets Admn h2817 Fairlawn Rd
Ganter Bruce A h4216 Garrett Rd Apt H 39
Gantt Ann H (Wid Summy O) h1311 Arnette Av
" Hannah W emp Duke Univ & Hosp r120 Larkspur Cr
" Marialyce emp Blue Cross-Blue Shield h1031 Sherwood Dr Apt C
" Pattie S emp Duke Univ & Hosp r1417 Arbor St
" Salley M emp Duke Univ & Hosp r120 Larkspur Cir
Gantt Samuel F (Pattie S), District Judge, County Court House, 210-14 E Main St (27701) Tel 688-4323 h1417 Arbor St, Tel 688-2666
" Saml J Jr (Hannah W) hsekpg supvr Duke Univ & Hosp h120 Larkspur Cir
" Wm T (Louise W) (W T Gantt & Sons) h2514 W Club Blvd
" Wm W (Adrienne W) v-pres Ricca Nelson Gantt & Co h3609 Exeter Way
Garbielson Harper h4216 Garrett Rd Apt A 19
Garbutt John T Jr (Carol P) phys Duke Univ & Hosp h3836 Churchill Cir
Garcher Don L with Am Tob h311 S La Salle St Apt 32n
Garcia Jane Mrs ofc sec United Air Lines h1012 W Trinity Av
" Solita r311 S La Salle St Apt 17e
Garcia-Saul Jose h813 Louise Cir
Garci Gomez Jane W emp Duke Univ & Hosp r1108 Stonehedge Av
"-Gomez Miguel emp Duke Univ & Hosp h1108 Stonehedge Av
GARDEN CENTER THE, Division Of General Spray & Landscape Service Inc, Quality Shrubs, Garden Supplies, Artificial Flowers, Plants, Compotes, Containers, Durham's Newest And Most Complete Garden Center, 3117 Guess Rd (27705), Tels 477-9871, 477-9872 And 477-8676 (See Index To Advertisers)
Gardener Leonard S Jr (Cathyrn C) clk P O h2305 Rada St
Gardiner Cynthia Mrs pub relations dir County Bd Of Educ r405 Watts St
" Edith M emp Duke Univ & Hosp rBx 6494 College Sta
" Henry G clk Book Exch r405 Watts St
Gardner Albert R (Mozelle J) dry cleaning supt Johnson-Forrester h2100 Holloway St
" Anne C admn Genl Tel rRaleigh N C
" Blanche E data terml opr Duke Univ & Hosp r2508 Dakota St
" Carl studt r1915 Erwin Rd Apt A
" Chester L (Louise M) retd h2015 Ashe St
" Edgar D (Twila Q) slsmn Gillette Safety Razor h2442 Alpine Rd
" Edgar J (Emma C) trucking 1901 Kirkwood Dr h1901 Kirkwood Dr
" H L (Rosie) div mgr Genl Tel Directory r2721 Green La
" Hattie S (Wid Fred) retd h923 E Main St
" James driver Broadway Taxi r909 Iredell St
" James W (Clyde P) baker Davis Bakery h504 N Hyde Park Av
" James W (Nia C) driver Broadway Cab h908 Iredell St
" Janet J emp Duke Univ & Hosp r5616 Paragon Cir
" John A studt r3905 Somerset Dr
" John H emp Duke Univ & Hosp rBx 5956 Duke Sta
" John L (Parkwood Barber Shop) hClinton Dr
" Kath B Mrs bkpr Womack Electronic Sup rRt 3
" L Lee (Gertrude K) retd h3353 Denise St
" Landon M supvr Genl Tel r5616 Paragon Cir
" Leonard S (Virginia G) retd h3309 Mossdale Av
" Lewis B emp Duke Univ & Hosp rBx 9015 Duke Sta
" Lewis R (Agnes S) trainee Am Tob h519 Park Av Apt 3
" Linda opr Village Beauty Salon rLaurelcrest Dr
" Locksley (Rosalyn) h119 Temple La
" Louise M emp Duke Univ & Hosp r2015 Ashe St
" Lytt I h1042 Oakland Av
" Mark B studt r3905 Somerset Dr
" Mary M emp Duke Univ & Hosp rChapel Hill NC
" Norman R Rev (June M) pastor Trinity Bapt Ch h2203 So-Hi Dr Rt 4
" Robt T mgr Black Indus rRt 3 Bx 243a
" Roy S Jr (Ruby) slsmn Hasco Inc rVirgil Thompson Rd
" Roy T (Lila G) v-pres-sec Walton Roofing & Htg h717 E Maynard Av

GARDNER
" Ruby M Mrs asst clk Superior Ct rRt 6 Bx 260-A
" Shirley D emp Duke Univ & Hosp r4216 Garrett Rd Apt G
" Shirley J ofc sec Duke Univ & Hosp r1901 Kirkwood Dr
" Steve (Shirley) h4216 Garrett Rd Apt G 23
" T hCampus Apts Apt 16
" Twila Q emp Duke Univ & Hosp r2442 Alpine Rd
GARDNER W H JR & ASSOCIATES, W H Gardner Jr President, Consulting Engineers 2534½ Chapel Hill Bl PO Box 8765 (27707), Tel 489-0926
" Wm B emp Duke Univ & Hosp rBx 6474 College Sta
" Wm H Jr (Mary P) pres W H Gardner Jr & Assoc h3905 Somerset Dr
" Wm M studt r2015 Ashe St
Gardocki Gloria J emp Duke Univ & Hosp h3022 Colonial Ap Apt 16a
Gare Pat r2014 Southwood Dr Apt 5
Garett Ollie retd h512 Nash St
" Wm N mech City Auto Parts Of Durham rMidelle Pl
Garg Devendra P emp Duke Univ & Hosp r324 Smith Dr
Garland Dianne M emp Duke Univ & Hosp r2748 Middleton Apt 18g
" Sarah W emp Duke Univ & Hosp rBx 7594 College Sta
" Woodcraft Co Inc A B Stone Jr Pres V E Fisher Sec H L Treas millwork 451 S Driver St
Garmon Robt B tech U Of N C h119 Monterey La
" Ronald G (Betty B) chem Chemstrand h129 Radcliff Cir
Garner Andrew J (Juanita J) dept mgr Young Men's Shop h W Leon St
" Andrew J Jr studt r412 W Leon St
" Annie L retd h314 Green St
" Bryan slsmn F Garrard Realty & Ins r1601 Redmont Dr
" Carolyn A serv rep Genl Tel h512 Hardee St Apt 5
" Claiborne W (Lucille G) tire slsmn Montgomery & Aldridge h1920 Wallace St
" Claiborne W Jr slsmn Wright's Machy r1920 Wallace St
" Demetris h1208g Morreene Rd
" Emmit h2507 S Roxboro St Apt 51
" Ernest (Dottie J) retd h301 Red Oak Av
" Ethel K Mrs retd h1206 Green St
" Felicia L emp Duke Univ & Hosp r3628 Keystone Pl Apt 4
" Freddie W (Olla M) new hope plant City Of Durham h2734 Owen St
" Georgia h519 E Main St Apt 415
" Helen L ofc sec N C Central Univ r1309 Rosewood St
" Henry Jr (Helen L) retd h1309 Rosewood St
" James A (Queenie S) grounds formn Duke Univ & Hosp h Onslow St
" James A Jr with Duke Univ & Hosp
" James C reprmn Sou Elec Mtr rOrangefactory Rd
" Jasper H (Lois H) bolonist EPA h3519 Racine St
" Jerry N (Bonnie P) h3103 Shaftsbury St
" John B h2006 House Av Apt 4
" John L banquet waiter Durham Hotel & Motel r913 Halifa La
" Joseph Jr (Carolyn A) driver United Parcel Serv h1218 Ho St
" Josh L driver United Parcel Serv h1218 Holly St
" Katie J Mrs nurse 420 N Hyde Park Av Apt A h420 N He Park Av Apt A
" Kenneth F (Polly S) slsmn Dillon Sup h2508 Wilbon St
" Lacy A Mrs clk Eckerd's-broad rCarthage NC
" Lanny reproduction mgr Genl Tel
" Lina H (Wid Hubert A) retd h823 N Mangum St
" Lucille E emp Duke Univ & Hosp r1920 Wallace St
" Martha S key punch opr Genl Tel rRt 8 Bx 331-B
" Mary (Wid Vernon) h2435 Bluefield St
" Mary L h3704 Angier Av
" Michl M emp Duke Univ & Hosp rAsheville NC
" Polly S Mrs dental asst James A Leggette Jr r2508 Wilbo
" Richd R new truck sls mgr Alexander Mtr rRaleigh
" Roland W (Jarret J) emp IBM h4620 Brooklane Dr
" Rufus B Jr (Nalda S) trades hlpr Duke Univ & Hosp h24 Taylor St
" Sadie h1233 Berkeley St
" Sarah W Mrs dep clk Superior Ct r411 Bingham St

You save more than money with
UNITED STATES SAVINGS BONDS
Buy them where you work or bank

DUTCHVILLE BUILDERS SUPPLY, Inc.
Dutch Boy
COMPLETE LINE OF
BUILDING SUPPLIES - PAINTS - HARDWARE
PHONE 528-1591
Lake Rd., P.O. Box 705 — Creedmoor, N.C. (27522)

ARNER
Sue D Mrs ofc sec Durham Orthopaedic Assocs rBx 133 Creedmoor
Tom E (Mary L) retd h318 Monmouth Av
Tommy E (Donna G) mech Kenan Oil h2710 E Geer St
W B Jr h1523 Redmond Dr
Walter h1008 Willard St
Wm h1420 E Club Blvd
Wm E Jr (Sarah W) v-pres Caro Ofc Sup h411 Bingham St
rnerr Leland H (Fanny W) h1132 Raynor St
rnett Adis M (Joann) programming mgr L & M h5315 Revere Rd
Jannie J (Wid Ruben D) food serv City Bd Of Educ h400 Columbia Av
Jo Ann Mrs emp R-A Properties r5315 Revere Rd
Julia A emp Duke Univ & Hosp r904 Lancaster St Apt 3
Reuben A (Carolyn M) truck driver h1017 Ancroft Av
Steven studt r5315 Revere Rd
(rone Margt Mrs rMethodist Retirement Home
(rrad Gertrude clk Eckerd Drug r4800 Ward Rd
(rrard Annie W retd h1411 N Duke St
" E mach Sperry Rand r3240 Rose Of Sharon Rd
" Rudell payroll clk Burlington Indus h1306 W Leon St Apt H
" larence H (Nell C) slsmn Berger Bros h2504 Woodrow St
" lanl G (Frances G) clk D P Co h303 W Maynard Av
" lavid N (Mozzelle F) retd h2311 Albany St
" onald R (Janet K) water & sewage eng City Of Durham h818 Carter Av
" Louise sec Grey Stone Baptist Church r1306 W Leon St Apt H
" dw W (Josephine H) tool & die mkr Schroeder & Son h3114 Dixon Rd
" ileen P Mrs clk L & M r3829 Cole Mill Rd
" Realty & Insurance Inc Fletcher D Garrard Pres A J Williford V-Pres Ruth S Stone Sec 1316 Broad St
" etcher D (Edna B) pres F Garrard Realty & Ins r80 Little River Dr
" rances G ofc clk Nu-Tread Tire r303 W Maynard St
" ail Mrs clk Met Life r3516 E Oak Dr
" o E (Gladys S) retd h3019 Chapel Hill Rd
" Stirling (Billie) personnel dir Goodwill Indus h3815 Hillgrand Dr
" ibert D mech Nu-Tread Tire r1404 Alabama Av
" hn B studt r2802 Cammie St
" hn T (Janet K) (John T Garrard Plmb Co) h2802 Cammie St

GARRARD JOHN T PLUMBING CO
(John T Garrard), Plumbing Contractors, Installations, Repairs, All Work Guaranteed, North Carolina License No 2406, 1108 Broad St, PO Box 2772 (27705), Tel 286-1235

" ephine emp Duke Univ & Hosp
" lia R (Wid Robt L) h1614 Maryland Av
" nneth (Debbie) emp Berger Bros (PA) h3082 Colony Rd Apt
" la E (Wid James T) retd h2807 Hillsborough Rd
" ttie B (Wid Hubert L) retd h1404 Alabama Av
" ttie V (Wid Ernest) r3023 Farthing St (B)
" rie G Mrs g & a dept Capcities Communications r1801 illcrest Dr
" lie A (Wid O A) retd h2201 Woodrow St
" lie C retd r1411 N Duke St
" ma J clk Eckerd's-broad r3238 Rose Of Sharon Rd
" t F h3516 E Oak Dr
" t F (Gail) plmb John T Garrard Plmb r2207 Edwin Av
" a B teller Central Caro Bk & Tr rRt 6 Bx 502
" s G (Marie G) retd h1801 Hillcrest Dr
" or G (Eileen F) asst flavorist L & M h3829 Cole Mill Rd
" inia D Mrs tchr aide Lakeview Elem Sch r4800 Ward Rd
Garn Lail h1611 Duke University Rd Apt 4b
Garson Geo T (Eleanor A) sls mgr Central Caro Bonded Whse 11 Monmouth Av
Garrett Allene C (Wid Lester) supvr Caro Rest Home h2016 ndy Av
" B h26k Carriage House Apts
" B y r507 Scoggins St
" B rice P nurse Croasdaile Clinic r3812 Fayetteville St
" B studt h620 Pamlico St
" B C emp Durham Morning Herald r1300 Green St
" B y H clk Genl Tel rRt 1 Bx 71c Rougemont N C
" B A studt r3736 N Garrett Rd
" B rly A slswn Variety Apex Discount r1207b Fargo St
" B e A (Carol) mtce & repr Meth Retirement Homes h2516 eston Av
" C 18 Hopkins St
" Ca e R (Wid Benj) retd h708 Bernice St
" Cl B emp Duke Univ & Hosp rPO Bx 3034 W Durham Sta
" D all W emp Duke Univ & Hosp rRt 1 Murphy Sch Rd
" D l R (Annie W) retd h503 Everett Pl
" D is C (Elsie B) exec v-pres Epes Transport Sys rBlackstone
" D n M studt r1814 Cecil St
" D a Mrs tchr aide Little River Elem Sch rRt 8 Bx 190

GARRETT
" Doris S Mrs bkpr Comfort Engs r2903 Wedgedale Dr
" Earl driver Erwin Oil rRt 1 Rougemont NC
" Edith rMethodist Retirement Home
" Edna B emp Duke Univ & Hosp r3903 Booker St
" Emma L fish cln Fish Mkt h507 Scoggins St
" Ernest P farmer h3736 N Garrett Rd
" Ernest P Jr (Lela V) staff mgr Home Security Life Ins r3736 N Garrett Rd
" Essie waitress Hope Valley Country Club r2915 Canwood Dr
" Faye recpt Adkins Williamson Culton Yowell Barker rGarrett Rd
" Fletcher (Giant Food)
" Frances C Mrs emp K-Mart h1015b Sherwood Dr
" Geo L (Pat) pipe fitter Pub Serv rRt 7 Bx 91
" Gertrude (Wid Gordon) h1112 South St
" Gilma G Mrs asst admn Hillcrest Convalescent Center Inc r2235 Umstead Rd
" H T emp State r2808 Bertland Av
" H V (Lessie C) retd h2808 Bertland Av
" Helga R (Wid Wade A) retd h2204 Albany St
" Herbert L (Mable D) eng Genl Tel rRt 1 Timberlake NC
" Hullie (Alberta) emp City Cemetary h37d Mc Dougald Terrace Apts
" J C (Marion N) leaf purch dir Am Tob Durham Leaf Dept h2613 Augusta Dr
" J Hartwell (Joyce O) acct Laurence G Wilson Professional Assn h1412 Wyldewood Rd Apt A1
" James (Norma L) food serv aide Duke Univ & Hosp h1210 Merrick St
" James slsmn Southside Auto Parts rRt 1 Morrisville NC
" James r1208 Dawkins St

GARRETT JAMES R JR
(Gilma G), Administrator Hillcrest Convalescent Center Inc, 1417 W Pettigrew St And Swift St, PO Box 2816 (27705), Tel 286-7705, h2235 Umstead Rd, Tel 383-1071

" James T Jr (Margie C) field aud Home Security Life Ins h2819 Duke Homestead Rd
" Janet g & a dept Capcities Communications h4137 Chapel Hill Rd
" Janet sec Stubbs Biggs & Cole r1818 Carter Av
" Jannie F emp Duke Univ & Hosp r4031 Booker St
" Jewel C sten Genl Tel r2012 Knox St
" Joe W (Bernice M) air condition wkr Erwin Mills h2008 Erwin Rd
" Joe W Jr studt r2008 Erwin Rd
" John (Daisey T) hlpr Epes Transport Sys h1002 Springdale Dr
" John F retd h422 Eugene St
" John W (Faye D) pipe ftr Brown & Boot h3830 N Garrett Rd
" John W retd r108 Cherry Grove St
" Josephine Mrs emp Watts Hosp h1214 Sedgefield St
" Joyce clk State Dept Trans & Hwys
" Leala B Mrs bkpr Cole's Inc rGarrett Rd Rt 7
" Lewis C (Ruth B) chem eng Monsanto h71 Kimberly Dr
" Lorine P Mrs h7f Few Gardens
" M Sue tchr Bethesda Elem Sch r2204 Albany St
" Mabel B assoc eng Genl Tel rRt 1 Bx 317 Timberlake NC
" Mabel G (Wid James T) retd h108 Cherry Grove St
" Maggie h1015e Sherwood Dr
" Margt emp Duke Univ & Hosp
" Margie C Mrs ofc sec Fortune's Hearing Aid Center r2829 Duke Homestead Rd
" Martha r507 Scoggins St
" Mary F Mrs h1001a Lamond Av
" Michl W serv rep City Of Durham h401½ N Queen St
" Michele C studt r2819 Duke Homestead Rd
" Moline H Mrs dfr Erwin Mills r1000 Hale St
" Nathan T (Wanda J) acct 107½ E Parrish St h1814 Cecil St
" Norman (Barbara) mech City Auto Parts h2 Midgette Pl
" Ollie T retd h512 Nash St
" Otis (Frances T) chauf Am Tob h1403 Sedgefield St
" Otis E (Margt) jan Duke Univ & Hosp h1208 Dawkins St
" P Carol eligibility splst County Dept Social Servs r2516 Preston Av
" Pearl S Mrs food serv aide Duke Univ & Hosp h1207b Fargo St
" R Wayne (Flora R) slsmn N C Mut Whol Drug rRt 4 Bx 430 Hillsborough NC
" Randy r1208 Dawkins St
" Ray E (Ann) leasing agt Central Caro Bk & Tr r3708 Sandy Ridge La
" Robt (Ollie) emp Nello Teer h1007 Willard St
" Robt retd h1223 Sedgefield St
" Rodney D hlpr Modern Elec r2012 W Knox St
" Roger L atndt Clicks Exxon Serv r2012 W Knox St
" Rogers L (Donna) constn formn D P Co rBx 190 Smith Dr Rt 8
" Roland mtcemn Morreene West Apts
" Rosalyn ofc sec hC2d University Apartments
" Ruth C Mrs asst County Register Of Deeds r2304 Barrymore
" Sanara rH3 Brogden Court Apts
" Sandra P emp Duke Univ & Hosp rRt 8 Bx 201a

YOUR SHARES IN AMERICA
UNITED STATES SAVINGS BONDS
Buy them where you work or bank

it's the real thing
Coca-Cola
Tel. 383-1531

GARRETT

" Steve O emp Duke Univ & Hosp rRt 1 Timberlake NC
" Steve P rte slsmn Coca-Cola rGarrett Rd Rt 7
" & Sullivan Inc Dewitt Sullivan Pres Nathan T Garrett Treas consultants 107½ E Parrish St
" Thelma clk-typ Sou Sls Agcy r1515 Lathrop St
" Thos E (Ruby E) mach opr h709 Green St
" Tillman V (Annie B) emp Am Tob h1106 S Roxboro St
" Toni A slswn Read's Uniform Center rRt 6 Hocutt Rd
" Troye L emp Duke Univ & Hosp rRt 3 Bx 389 Barbee St
" Vernice M emp Barbour's Food
" Wm A (Jewell C) mech L & M h2012 W Knox St
" Wm E (Janice) studt h807 Lorain Av
" Wm R (Ruth C) aud State Dept Rev h2304 Barrymore Av
" Wilson P (Thelma W) contr h3228 Winfield Dr
" York (Julia W) (Garrett's Biltmore Drug Store) h1502 Fayetteville St
" York D III clk Garrett's Biltmore Drug Store r1502 Fayetteville St
Garrett's Biltmore Drug Store (York D Garrett) 332 E Pettigrew St
Garrette Hullie Jr lab Maplewood Cemetery r37-D Mc Dougald Ter
Garrigan Lucretia emp Duke Univ & Hosp rBeaufort NC
Garris Betty r807 Cleveland St
" Billie B (Wid O V Jr) teller Home Sav & Loan h227 Chateau Rd
" Charlie (Mamie S) retd h806 Kent St
" Floyd E driver Duke Univ r807 Cleveland St
" Henrietta S (Wid Obrey F) retd h1123 Iredell St
" Herman r1014 Angier Av
" Johnnie T (Neva H) lab W R Constn h3104 Kenan Rd
" Letha B (Wid Willard M) retd h2813 Hillsborough Rd
" Mary P (Wid Archie A) r212 W Geer St
" Pearl R Mrs h807 Cleveland St
" Rembert (Nell F) genl exec Young Men's Christian Assn h5103 Shady Bluff St
" Rembet dir Lakewood Ymca Center
" Velma J emp Roses r807 Cleveland St
Garrison Accounting Service (Robt D Garrison Jr) 331 W Main St Rm 200
" Cecil E (Sarah P) eng Genl Tel h5104 Partridge St
" Edwin R Rev (Marion) pastor Duke Univ & Hosp h1315 Morreene Rd Apt 27 F
" Gertie M emp Duke Univ & Hosp rAsheville NC
" Helen W Mrs supvr Thalhimers h701 W Club Blvd

GARRISON INSURANCE SERVICE INC

Robert D Garrison Jr Pres, Robert Dewell V-Pres, Mrs Rosa B Garrison Sec, All Kinds Of Insurance, Suite 200 Snow Bldg, 331 W Main St, PO Box 1189 (27702), Tel 688-7313 (See Index To Advertisers)

" Jenny hWestover Park Apts Apt H13
" Jenny L ofc sec Duke Univ & Hosp h3311 Shannon Manor Apts Apt 37a
" Robt D Jr (Rosa B) pres Garrison Ins Serv Inc h1010 Southwood Dr
" Rosa B Mrs sec Pine State Elec Sup r1010 Southwood Dr
" Sally h311 S La Salle St Apr 41s
" Scott L emp Duke Univ & Hosp r323 E Trinity Av
" Tate T Mrs ofc sec Central Caro Bk & Tr rChapel Hill NC
" Walter constn wkr h1411 Lakeland St Apt E2h
Garrity Wm J exposive dept Nello Terr Constn r915 Broad St
Garrnett Sadie A h3709 Wiggins St Apt 12
Garson Arth Jr emp Duke Univ & Hosp r3600 Tremont St Apt E7
" Tim h3600 Tremont Dr Apt E7
Garth Annie P emp P&H Eng & Mfg r218 Red Oak Av
" Arbie L (Annie B) h218 Red Oak Av
" Arbiel shop blaster Genl Elec h601½ Gray Av
" Lydon asst mgr Burger King r218 Red Oak Av
" Patricia A Mrs tchr Bethesda Elem Sch r2518 Indian Trl
" Wm P Jr (Pam) phys Duke Univ & Hosp h2518 Indian Trail
Garvey John C emp Duke Univ & Hosp rBx 6754 College Sta
Gary Alfonzo refuse collection City Of Durham rRt 2 Bx 12 Morrisville N C
" Joseph N Jr (Ann W) (Seven Eleven Apts) h1201 N Gregson St
" Joseph N III studt r1201 N Gregson St
" Pam J tchr Murdock Cntr h720 N Gregson St Apt 15
Garza Raul R counselor DTI rChapel Hill
Gasaivint Charles (Marilyn G) psychologist Vets Admn h3603 Mossdale Av
Gaskins J h1213 Dawkins St
Gaster Barbara D studt r819 Clarendon St
" Dorothy J Mrs clk L & M r609 Hugo St
" Jack C (Dorothy J) production control dept mgr Sperry Rand h609 Hugo St
" Jack C Jr tchr Hillside Hi Sch h2112a Broad St Apt 1
" Percy S retd r1109 Fern St
" Stacy C r819 Clarendon St

GASTON

Gaston Charlie A (Lois R) h900 Iredell St
" Geo M (Marion C) purch coordinator IBM h1425 S Miami Blvd
" Kelly retd r801 N Elizabeth St
Gatchel John P asst trust ofcr Central Caro Bk & Tr h2116 Front St Apt B 6
Gate A J h912 Monmouth Av
Gates Bonnie M eng Genl Tel rRt 2 Rougemont NC
" C E h3930 Glenn Rd
" Erskine L (Allie H) retd h2608 Woodmont Dr
" Faye rec dept Montaldo's rCreedmoor
" Harvey T emp Duke Univ & Hosp rRt 2 Bx 190 Rougemont NC
" J Clyde (Mary J) (Gates Exxon Serv Center) h1423 Kirkwood Dr
" Jean B emp Duke Univ & Hosp rRt 2 Bx 83 Rougemont NC
" Lena (Wid Norman) retd h1221 Lakeland St
" Lilly retd r2015 Sunset Av
" Linwood G mech Jackson's Automotive Serv rHillsborough NC
" Margt cash Coggin Pontiac rRt 7 Bx 166
" Norman studt r1301 Watts St
" Patricia emp L & M r4311 Alston Avenue Rd
" Ruby retd r1010 Lamond Av
" Service Station Frank Gallagher Mgr 4602 N Roxboro Rd
" Vivian M retd h407 Pekoe Av
" Wm P st eng City Of Durham rRt 2 Timberlake N C
" Willie G (Wid James M) retd h1912 Glendale Av
Gateway To Heaven Church Rev Mrs Laura Haskins Acting Pastor 513 Roosevelt St
Gatewood Joseph K emp Duke Univ & Hosp r219 S Alston Av Apt A3
" S L h2112e Broad St Apt 78
Gatheright Ollie L emp Duke Univ & Hosp
Gathings Mike studt r407 Swift Av
Gatling Emma M Mrs tchr Smith Sch r1023 Akron Av
" Herman P (Emma M) tchr County Schs h1023 Akron Av
Gattis A R h2507 S Roxboro St Apt 36
" Ann J Mrs typ County Dept Social Servs rEfland
" Bobby L (Mary) emp Howard Mtr Frt h506 N Elizabeth St
" Clarice h3922 Duke La Apt 10
" Claude W (Hazel R) retd h1407 Pennsylvania Av
" Claudia F r1407 Pennsylvania Av
" Danl R (Sharon K) admn U Of N C h3022 Colonial Apts Apt 57a
" Ervin J (Mildred A) emp Adams Concrete Products h801a Drew St
" Geo R (Leola C) lab L & M h315 Thelma St
" Gladis h1324 Ivy St
" John H tchr Hillside Hi Sch h7 Bridle Pl
" Lucy E (Wid Clem) r1907 Bivins St
" Maedell R Mrs nurse Duke Univ & Hosp h104 Ringling St
" Marvin S (Louise) mtce eng City Of Durham h722 Eva St
" Ronald D (Betty C) mold mkr Owens-Illinois h114 Nancy Rhodes Dr
" Rubye D serv rep City Of Durham r1305 S Roxboro St
" Sadie J (Wid John Q) retd h2611 Chapel Hill Rd
" Terry G emp Duke Univ & Hosp r2507 S Roxboro St Apt 36
" Thresa A studt r3922 Duke La Apt 10
" Vicki h1106 Douglas St Apt A104
Gatz John emp Duke Univ & Hosp r912 Monmouth Av
Gaulden Gretchen Mrs smstrs 904 Sedgefield St h904 Sedgefield St
" James C mtcemn Hillhaven Conval Center h2616 Kirk Rd
Gaus Paul L (Madonna A) instr Duke Univ & Hosp h2723 Brown Av Apt F
Gause Minnie h1107 Angier Av
Gaventa Wm studt hN3a University Apartments
Gavin Annie J Mrs tchr Shepard Jr Hi Sch r311 S La Salle St Apt 12-B
" James R phys h311 S La Salle St Apt 12b
Gavins Raymond emp Duke Univ & Hosp r2227 Emerson Pl
Gawley Robt E h2112 Elba St
Gaworowska Joanna emp Duke Univ & Hosp rAsheville NC
Gawronski Gerald F (Madonna M) v-pres controller Genl Tel h4302 David St
Gay Cameron H (Alma M) rtmn Triangle Coin Caterers h2612 Acadia St
" Evelyn B Mrs ofc sec Geo W Kane Inc r3927 Alameda St
" G Robt studt r1023 Dacian Av
" Geo supt PO rRaleigh NC
" Geo R Jr emp Duke Univ & Hosp r1023 Dacian Av
" Harry E h3929 Alameda St
" Harry E (Evelyn B) clk PO h3927 Alameda St
" Harvey W repr Northgate Shoe Serv rPenland Dr Rt 5
" James G h716 Ferris Rd
" Mary R emp Duke Univ & Hosp r716 Ferris Rd
" Rachel P (Wid G R) ofc sec Genl Tel h1023 Dacian Av
" Reaver R clk D P Co r1218 Hearthside St Apt D
" Ruthie B Mrs coder Crum & Forster Ins Co's r410 Currin Rd
" Victor R (Virginia D) agt Home Security Life Ins h1710 Liberty St
" Virginia D Mrs head chkr Kroger's r1710 Liberty St
" Willie H (Cath P) lab L&M h904 Chalmers St

GAYANT
Gayant Michl delmn Smith Furn rHardee St Apts
Gaydon Wm D formn D C May Co rCraig Rd
Gaydou Elmo R (Emma Y) pntr Claude M May Inc rRt 2 Bx 21
" Norman mech hlpr J H Bowen & Son Garage r5800 Craig Rd
" Pete B III mech J H Bowen & Son Garage r5800 Craig Rd
Gayer Janet studt h1428 Berkeley St
Gayford Caston h511b South St
Gayle Cecil mus dir Carr United Meth Ch rChapel Hill N C
" Joan D emp Duke Univ & Hosp r1315 Morreene Rd Apt 25h
" John G h2800 Front St Apt L 1
" Michl A emp Duke Univ & Hosp rBx 7549 College Sta
" Scott C (Joan) studt h1315 Morreene Rd Apt 25 H
Gaylord Susan A studt r2307 Englewood Av
Gaynor Marilyn Y typ N C Central Univ r1700 Chapel Hill Rd Apt 8a
Gearhart Brent studt r1915 Yearby Av Apt F
Gearreald Karen L studt h311 S La Salle St Apt 7k
Geballe A P r2218 Pratt Av Apt 1
Gebel Peter P phys Vets Admn h1032 Sycamore St
Gebhardt Gary B emp Duke Univ & Hosp rChapel Hill NC
" Wm H (Ruby M) formn Burlington Textiles h3733 Angier Av
Gebo Richd W (Rosa L) h128 Cushman St
Gecker T'Sha Veling r1911b House Av Apt 37
Geckler Patricia V emp Duke Univ & Hosp r1911 House Av Apt 37
" Thos A emp Duke Univ & Hosp rChapel Hill NC
Geddings Ardis tech White Optical Labys rRt 5 Bx 184 Clark Rd
" Deamond D (Becky) whsemn N C Mut Whol Drug h112a S Briggs Av
" Marion F (Thelma) plmb Wm Hunt Plmb & Htg rRt 5 Clark Rd
" Rebbeca clk Tundalls Den For Men rClark Rd
" Thelma file clk Reliance Ins rRt 5 Bx 184
Gee Alex h906b Hopkins St
" Allie M chairmn J Watts Copley r906b Hopkins St
" Alwayne C emp Duke Univ & Hosp r2001 W Pettigrew St
" Emma M Mrs tchr aide Bethesda Elem Sch r415 E Pilot S Apt C-6
" Harvey st cln City Of Durham r1924 Apex Highway
" Leroy studt h415 E Pilot St Apt C 6
" Macy (Lila) retd h911 Dark Cir
" Margt C h1023 Oakland Av
" Perry J (Alwaynce C) wldr Burlington Indus h2001 W Pettigrew St
" Ronald (Cheryl) emp L&M h210 W Weaver St
" Willie emp Goodwill Indus r911 Dark Cir
Geer Crusoe E (Manie T) glass ctr h2614 Fayetteville St
" Donna L recpt Newsom Graham Strayhorn Hedrick & Murray r3231 Shannon Rd
" Geo C probation ofcr State Probation Comn
" James studt r313 Dunstan St
" Lana Mrs tchr Durham Academy r1403 Duke University Rd
" Major (Hattie S) retd h313 Dunstan St
" Michl h1935 Southwood Dr Apt 5
" Michl R (Lana L) studt h1403 Duke University Rd Apt B5
" Walter T Jr emp Duke Univ & Hosp r1403 Duke Univ Rd Apt B5
Gehman Ila H emp Duke Univ & Hosp r2703 Spencer St
" W Scott (Ila H) prof Duke Univ & Hosp h2703 Spencer St
Gehweiler John A Jr (Faith L) prof Duke Univ & Hosp h3551 Hamstead Ct
" M C (Wid John A) h3022 Colonial Apts Apt 68a
Geier Steven S emp Duke Univ & Hosp h2748 Middleton St Apt 20f
Gel Inc Ralph Zito Pres 1511 Peace St
Gelbert Danl H (Susan R) (Danl H Gelbert & Assocs) h5 Lucerne La
" Danl H & Associates (Danl H Gelbert) consultants 3000 University Dr
Gelein Janet G emp Duke Univ & Hosp rRt 7 Bx 269a
" Robt M Jr emp Duke Univ & Hosp rRt 7 Bx 269a
Gelep Paul r4216 Garrett Rd Apt L33
Geller Barbara studt h911 Lambeth Cir
" Matthew prof Duke Univ & Hosp r2740 Spencer St
Gellman Judith emp Duke Univ & Hosp rBx 6502 College Sta
Gelston Hugh H (Mary L) emp Davis Meter & Sup h5309 Shady Bluff St
Gelt Howard emp Duke Univ & Hosp r3803 Hillgrand Dr
Gempler Joel L (Thelma) mgr IBM h820 Wyldewood Rd
" Thelma T ofc sec Claude Jones r820 Wyldewood Rd
Gendleman M F h1315 Morreene Rd Apt 8 K
Gendzier Mark cook Pizza Tran Auth r821 Lancaster St
Gene's Body Shop (Eug Mc Millan) 1914 Alston Avenue Rd
" Hairstyling Salon Mrs Jean Wheeler Mgr 2715 Chapel Hill Blvd
General Beauty collr Speigel r814 Rome St
" Electric Credit Corp 3700 Chapel Hill Blvd
GENERAL INSURANCE AGENCY OF DURHAM INC H S Pittard President, Michael Jackson Vice-President, Auto, Life And Business Insurance, Payment Plans For Everyone, If We Cannot Help You, No One Can, 101 Wellons Village Shopping Center 1000 N Miami Blvd (27703), Tel 688-8289
GENERAL MARKET NO 1 Groceries, All Party Beverages, Open 365 Days A Year, 10:00 AM To 1:00 AM, 1600 Holloway Street (27705), Tel 688-3150
" Motors Acceptance Corp R R Lyons Mgr 711 Rigsbee Av
" Nutrition Pat Farthing Mgr Northgate Shop Center
GENERAL SPRAY & LANDSCAPE SERVICE INC, Commercial And Residential, Landscaping, Spraying And Sprinkler Systems, Red Mill Rd, Tel 477-8676 (See Index To Advertisers)
" Telephone Co Of The Southeast C O Sykes Genl Mgr business ofc 104 Holloway St

GENERAL TELEPHONE CO OF THE SOUTHEAST (GENERAL OFFICES)

FREDRICK C RAHDERT, PRESIDENT
F E HIGHTOWER, VICE-PRESIDENT-OPERATIONS
G F GAWRONSKI VICE-PRESIDENT CONTROLLER
F GORDON MAXSON, VICE-PRESIDENT-REVENUE REQUIREMENT
LYLE E ORSTAD, TREASURER
WARD W WUESTE JR SECRETARY GENERAL COUNSEL
3632 ROXBORO RD
PO BOX 1412
TELEPHONE 477-9373

GENERAL TELEPHONE CO OF THE SOUTHEAST (N C DIVISION OFFICES)

CLAUDE O SYKES, VICE-PRESIDENT AND GENERAL MANAGER
R C HELTON, DIVISION SERVICE MANAGER
M L KINLAW, SERVICE FACILITIES MANAGER
CARL F SAPP, DIVISION PUBLIC-AFFAIRS MANAGER
CHAS WOODY, DIVISION PLANT MANAGER
R L JOHNSON, DIVISION TRAFFIC MANAGER
E L SEARS, DIVISION ENGINEER
DON MILLS, DIVISION MARKETING MANAGER
FINDING NEW AND BETTER WAYS OF SERVING THE PUBLIC THROUGH COMMUNICATIONS
725 E MARKHAM AV (27702)
TELEPHONE 688-9321

Gentile Don J emp Duke Univ & Hosp rBx 5060 Duke Sta
" Douglas studt h1712 Pace St Apt D
Gentite Alex h815 Dacian Av Apt 7
Gentry A D asst mgr A B C Bd r1614 Fletcher Chapel Rd
" Allene W Mrs nurse h611 W Markham Av
" Alvin J (Gertrude) whsemn Pub Serv r2802 Weldon Ter
" Ann emp Genl Tel h403 E Maynard Av Apt 4
" Arlene R Mrs tchrs aide Hillandale Elem Sch r907 Belvin Av
" Bertha H Mrs ofc sec Southland Assocs rRt 2 Roxboro NC
" Bobby L (Lou A) roofer h1707 Angier Av
" Carol M emp Duke Univ & Hosp r4 Jefferson Dr
" Charles T (Nancy J) mfg eng IBM h1530 Clermont Rd
" Christine studt r515 W Chapel Hill St
" Clara prsr Sou Dry Clns & Lndry
" Claude P bus opr D P Co h1835 Cheek Rd Apt 11c
" Cletis E clk N C Mut Life Ins rRt 2 Bx 247 Roxboro N C
" Constance C Mrs h920 Lorain Av
" Dale J Mrs artist Seeman Printery r1322 Wyldewood Rd
" David H hlpr Budd-Piper Roofing r112 Hamlin Rd Rt 5
" Dorothy J emp Duke Univ & Hosp
" Dorothy S h301 W Geer St Apt 3
" Dorsey G (Lillie R) fcty wkr L&M h4725 High Meadow Rd
" Ella M emp Duke Univ & Hosp r416 Canal St
" Emma D emp Duke Univ & Hosp r2818 Dearborne Dr
" Enoch (Arlene R) hlpr L&M h907 Belvin Av
" Ethel H Mrs cafeteria wkr Oak Grove Sch rRt 5 Bx 639
" Evelyn R emp Duke Univ & Hosp rPO Bx 2474 W Durham Sta
" Frank R (Clara) pipe layer Pub Serv r1907 Crowell St
" G W h1322 Wyldewood Rd Apt B1
" Gary h305b Burnette St
" Gay N nurse h2836 Chapel Hill Rd Apt 20e
" Gerald W (Trina M) studt h102 Maybank Ct
" Gertrude R emp Duke Univ & Hosp r501 Bingham St
" Gloria M Mrs records clk Crum & Forster Ins Co's r604 Hicks St
" Harry E (Carol M) traffic mgr Duke Univ & Hosp h4 Jefferson Dr

GENTRY
" Helen E Mrs clk N C Mut Life Ins rRt 3 Bx 91 Roxboro N C
" Irene Mrs tchrs aide Lakeview Elem Sch r2711 Newquay St
" Jefferson D (Emma D) bus opr D P Co h2818 Dearborn Dr
" Jessie (Ruth) mach opr Am Tob h112 Hamlin Rd Rt 5
" Jimmie h416 Canal St
" John W eng Genl Tel r1322 Wyldewood Rd Apt B1
" Judy C emp Duke Univ & Hosp rRt 1 Timberlake NC
" Lillie W emp Duke Univ & Hosp r4725 High Meadow Rd
" Mamie R serv rep Genl Tel rRoxboro NC
" Marie F sec County Bd Of Educ r112 Hamlin Rd Rt 5
" Marvin h1605 Sedgefield St Apt D
" Mary K emp Duke Univ & Hosp rTimberlake NC
" Michele M Mrs clk Central Caro Bk & Tr rRougemont NC
" Mildred B waitress Howard Johnson's Restr r396 Infinity Rd
" Myrtle Mrs h519 E Main St Apt 107
" Patricia Mrs h1311 Ivy St
" Robt D (Bertha) pipe lyr Pub Serv h119 Cushman St
" Robt E studt h603 Watts St Apt 3
" Ruel D Jr (Dorothy) mgr A B C Store No 3 rStallings Rd Rt 5
" Sharon studt r907 Belvin Av
" Sue P Mrs bkpr Triangle Genl Mgmnt Serv h915b Park Av
" Thos A slsmn Long Meadow Farms rTimberlake N C
" Vinese A porter Carpenter's Inc r604 Hicks St
" Wanda studt r907 Belvin Av
" Wm h211 Thelma St
" Wm D emp Duke Univ & Hosp r212 Brook La
" Wm L emp Duke Univ & Hosp rRt 4 Bx 433 Candler NC
Genyar Sherry r1701a Gunter St
Geoghegan T h7h Carriage House Apts
George Allen M (Linda H) tchr Brogden Jr Hi Sch h3808 Tremont Dr
" Anne B eligibility splst County Dept Social Servs rRaleigh
" B W jailer County Jail r3640 Cheek Rd
" Bernice L Mrs retd r411 N Hoover Rd
" Betsy K Mrs lpn Mc Pherson Hosp r319 S Benjamin St
" Betty J r317 Clark St
" Bobby B policemn City Of Durham h1919 Faucette Av
" Buddy (Sandra) emp IBM h1203 Horseshoe Rd
" Carl T hEnfield Dr Rt 4
" Carolyn h1609 Sedgefield St Apt C
" Charles R (Willia R) prof N C Central Univ h3501 Suffolk St
" Delma T (Inez M) clinician Duke Univ & Hosp h2304 Angier Av
" Donald emp Am Tob h4220 Alston Avenue Rd
" Donna S emp Duke Univ & Hosp r3504 E Oak Dr
" Donnie H carp h1800 Guess Rd
" Douglas M (Teresa) shop wkr Gunter & Cook r3316½ Wake Forest Hwy
" Doyle W (Jane E) fireman City Fire Dept h223 S Benjamine St
" Elaine F Mrs laby tech Long Meadow Farms r2620 Ashe St
" Eliza J (Wid Dan) lpn Duke Univ & Hosp h2108 Duncan St
" Eliz L (Wid Arth) prsr Johnson-Forrester h507 E Geer St
" G P mach Sperry Rand rRt 6 Bx 226
" Gary h2220 Glover Rd Lot 38
" Gaston W J (Irma A) plmb Am Tob h1719 Stage Rd
" Gerald D (Betsy) mech Long Meadow Farms h319 S Benjamine St
" Gulia H emp Duke Univ & Hosp h3421 Glasson St Apt A
" Inez M emp Duke Univ & Hosp r2304 Angier Av
" James H emp Duke Univ & Hosp r907 Torredge Rd Rt 8
" Jerome M (Bessie H) retd h707 Hudson Av
" Johnetta H Mrs tchr W G Pearson Sch r618 Dupree St
" L P (Dora H) retd h1302 Cook Rd
" Linda K emp Duke Univ & Hosp r2607 East Main St
" Mary L Mrs tchrs aide Parkwood Elem Sch r1432 Wabash St
" Ottis P admn asst Duke Hosp h3421 N Duke St
" Ozell A (Mary L) nurse asst V A Hosp h1432 Wabash St Apt 6
" Paul M h311 S La Salle St Apt 2l
" Reginald C (Johnetta H) tile str 618 Dupree St h618 Dupree St
" Rhett T Jr emp Duke Univ & Hosp rRt 4 Bx 431 Hillsborough NC
" Robt B (Matilda B) retd h1819 Cedar St
" Robt L (Valeria G) mach adj L&M h4631 Angier Av
" Sam L (Patricia P) studt h3022 Colonial Apts Apt 35b
" Sandra Mrs emp Blue Cross Blue Shield h1905 S Miami Blvd
" Sandra S Mrs tchr aide Bethesda Elem Sch r1203 W Horseshoe Rd
" Steve H h3025 Holloway St
" Teresa M clk Hydro Serv & Sups r3627 Angier Av
" Thelma H emp Duke Univ & Hosp rRt 8 907 Torredge Rd
" Thos Jr (Geneva S) lab City Of Durham h2323 Alston Avenue Rd
" Thos J (Ruby I) retd h414 Carver St
" Thurman L (Dorothy) cabt mkr Y & J Furn r210 Breedlove Av
" Ulysses M (Pearl L) pres Home Modernization & Sup h616 Dupree St
" Willia R Mrs librn Holloway St Sch r3501 Suffolk St
" Wm G (Elaine K) slsmn Biggers Bros h2620 Ashe St
Georges' Mobile Homes Of Durham Inc Donnie Mc Bride Mgr br 2200 New Raleigh Rd

GEORGETOWN
Georgetown Manor Apts (Allentown Realty & Ins) 1000 N Duke St
Georgiade Dale layout Educational Sys Of Durham r1209 Dwire Pl
" Gregory S (Dale S) studt h1209 Dwire Pl
" Nancy J studt r2523 Wrightwood Av
" Nicholas G (Ruth S) prof Duke Univ & Hosp h2523 Wrightwood Av
" Robt C studt r2523 Wrightwood Av
" Ruth S emp Duke Univ & Hosp r2523 Wrightwood Av
Gepfard Danl W emp Duke Univ & Hosp h2716 Middleton St Apt 3d
Gepford Marsha T emp Duke Univ & Hosp r2716 Middleton St
Gerald Alex tchr Bethesda Elem Sch h2945 Driftwood Dr
" Bethel L (Linda S) records vault clk Genl Tel h3218 Fayetteville St
" Della M hsekpr Duke Univ & Hosp h1134 Merrick St Apt 10
" Elouise M emp Duke Univ & Hosp r2015 Savannah Av

GERALD JONES ALUMINUM PRODUCTS INC
Gerald L Jones President, Largest Applicator Of Alcoa Aluminum Siding In Triangle Area, Professional Approach To Exterior Decorating With Aluminum Building Products, All Work Professionally Installed And Guaranteed 900 N Mangum St (27701), Tel 682-5324 (See Index To Advertisers)

" Leroy h1829 Front St Apt E17
" Lillian emp Watts Hosp h2107 Alston Avenue Rd
" Linda S encoder Genl Tel r3218 Fayetteville St Apt D-2
" Vanda (Della M) emp L & M h907½ Rome Av
" Willie studt r2107 Alston Avenue Rd
Gerber Gerald E (Linda H) instr Duke Univ & Hosp h3115 Stanford Dr
" Linda H emp Duke Univ & Hosp r3115 Stanford Dr
" Michl J studt h2200 Pike St
" Steph P emp Duke Univ & Hosp r116 Montclair Cir
" Teresa V Mrs h116 Montclair Cir
Gerdeman Pat Mrs clk-typ Black Indus rHillsborough NC
Gerding Jerome E (Mary D) programmer US Government h1325 Sedwick Dr
" Mary D emp Duke Univ & Hosp r1325 Sedwick Rd
Gerhart Susan instr Duke Univ & Hosp h3037 Carver St Extn Rt 2 Apt B12
Gerin Lee studt h3011 Pratt St Apt G
Gerke Charles W ofc mgr Nello L Teer Co h1005 Donphil Dr
" Marjorie slswn Virginia Crabtree Inc r1005 Donphil Dr
Gerkin Martha D sr nuclear med tech Duke Univ & Hosp h2201 Marehead Av Apt 30
Gerleman H E (Virginia) retd h219e Carriage House Apts
Gerling Clarence H (Levenia B) rate clk Burton Lines h3403 Pinafore Dr
" Richd C (Frieda S) tech Leaf Lincoln Mercury h1135 Landon St
Gerlitz Kenneth emp Duke Univ & Hosp rDuke Manor Apts Apt 49h
Germain Carolyn W Mrs tchr Burton Sch h1302 Shepherd St
" Garland B (Merita A) h656 E Cranford Av
" Gertrude C r1417 Watts St
Germino Danl h813 Lancaster St Apt 4
" Eug F (Sue P) mgr A B C Store h1303 W Leon St Apt H
" Hugo L (Cath B) retd h1504 Ruffin St
" Sue P Mrs ofc mgr W D N C & W D N C - F M r1303 Leon St Apt H
Gernandt Dan emp Triangle Volkswagen r403½ N Gregson St
" Herbert L (Eliz M) tech Guess Rd Animal Clinic h2301 Barrymore Av
Gernant Mary K h4216 Garrett Rd Apt K31
Geror Susan J emp Duke Univ & Hosp rBx 6308 College Sta
Gerringer Myrtie B (Wid Raymond S) retd h4423 Hope Valley Rd
Gerritsen Burton H serv adv Carpenter's Inc rRt 3 Hillsboro
" Burton H (Eliz T) group leader L & M h2214 Prince St
Gerry Frank slsmn Camera & Photo Shoppe
Gersch Lee G (Kathy) studt h924 Dacian Av Apt 7
Gerst Mabel B (Wid Otis) retd h823 Lawson St
Gerth Jean L emp Duke Univ & Hosp rRt 3 Bx 156a
Gertner Jean real est slsmn Royal Rltrs Insuror Genl Contrs r3202 Banbury Way
Gery Amarette H emp Duke Univ & Hosp r2136 Sprunt Av
" Charles F (Amarette) slsmn Cameron Photo h2136 Sprunt Av
" Charlie H (Mattie B) (Charlie Elec Mtr Sls & Serv) h2509 Stephenson Dr
Gescak Frank R Jr (Kathleen) body shopmn Elkins Mtr rRt 4 Bx 397b
Gesch Gary R emp Duke Univ & Hosp h3718 Guess Rd
" Karen L sec Newson Graham Strayhorn Hedrick & Murray r3718 Guess Rd
Gesell E M asst v-pres Home Sav & Loan Assn rChapel Hill NC
Gestaut Lawrence J h1505 Duke University Rd Apt 9h

GETER
Geter Lucius (Bernice) stonemason James Brown Constn h1201 Cornell St
" Willie (Estella S) retd h807 Lee St
Gethsemane Baptist Church Rev Vernon E Brown Pastor 906 S Roxboro St
Getsinger Duncan M dentist 2919 Colony Rd rChapel Hill NC
Getty Anne T nurse Duke Univ & Hosp h1406 Duke University Rd Apt B
Gettys Carl A (Patricia L) mgr Royal Clo h2520 Highland Av
" Pattie D emp Duke Univ & Hosp r2520 Highland Av
Getz Larry M h311 S La Salle St Apt 32f
Getze Fredk emp Duke Univ & Hosp h317 W Trinity Av Apt 3
Getzoff Eliz emp Duke Univ & Hosp rBx 4094 Duke Sta
Geyer S J h4216 Garrett Rd Apt C 12
Ghent John (Browke) studt h928a Urban Av
" John H emp Duke Univ & Hosp r325 E Trinity Av
Ghirardelli Robt G (M Virginia) chem U S A Research Ofc h1404 Anderson St
Ghoate Lucille G (Wid Joseph) retd h3439 N Roxboro Rd
Gholson Claude S (Mae M) retd h828 Wilkerson Av
Gholston Teresa L emp Duke Univ & Hosp rBx 7594 College Sta
Giannini Richd C emp Duke Univ & Hosp r1102 Sandlewood Dr
Giannitrapani Duilio emp Duke Univ & Hosp rAsheville NC
Giant Food (Fletcher Garrett) 910 N Roxboro St
" Portland Cement Co Edw E Givens Mgr 820 Ellis Rd
Gianturco Danl T (Dorothy A) instr Duke Univ & Hosp h2925 Friendship Rd
Giattino Florence L Mrs ofc clk Sears h1025 Carolina St
" Joseph L slsmn Holiday Imports r1025 Carolina St
Gibb Paul A emp Duke Univ & Hosp r1927 Ward St
Gibbons Jeffrey J studt h1305 Watts St
Gibbs Cath emp Duke Univ & Hosp rBeaufort NC
" Charles A (Patricia) drftsmn Carr Harrison Pruden & De Pasquale h1912 Essex Dr
" Darrell whsemn Sou Sls Agcy rRt 5 Bx 520
" Daryl slsmn Home Furn rHillsborough NC
" David C tchr Shepard Jr Hi Sch rRaleigh NC
" Delbert A (Idell) h519 E Main St Apt 210
" Dennis (Exie M) h2501a S Roxboro St
" Doris L Mrs emp Holloway St Bapt Ch r1307 Leon St Apt B
" Hazel tchr Durham Nursery Sch r707 Burlington Av
" J Gordon Jr exec v-pres
" Jess h2220 Glover Rd Lot 32
" Joe L (Hazel S) admn NCCU h707 Burlington Av
" Joseph F Jr (Doris L) constn wkr Winters Constn h1307 W Leon St Apt B
" Larry W (Maryjo R) electn Am Tob h909b Oakland Av
" Linda F emp Duke Univ & Hosp r410 E Pilot St Apt H1
" Mabel J emp Duke Univ & Hosp r3814 Valleydale Dr
" Margt emp Duke Univ & Hosp r914 Onslow St
" Rudolph V appl del Montgomery & Aldridge r301 W Trinity Av
" Rudolph V h904 John St
Gibbsville Apartments 3409 Hope Valley Rd
Gibson Alex cash Duke Univ & Hosp h115b Powe St
" Alice B Mrs maid h701 Gray Av
" Ann T (Wid Norman H) h111 N Maple St
" Bobbie J clk Duke Univ & Hosp r523b Barton Av
" Carmine r912 Rome Av
" Carolyn studt r301 E Moline St
" Cath r826 Burch Av
" Christine H Mrs smstrs Burl Indus h414 Pleasant Dr
" Clell Rev pastor Bragtown Bapt Ch r204 Bywood St
" Clifton W (Merian E) prof N C Central Univ h2602 Fayetteville St
" Cynthia A emp Duke Univ & Hosp rBx 7004 College Station
" Dorothy L Mrs tchr Sherwood Githens Jr Hi r3715 Suffock St
" Drusilla W (Wid Jefferson D) retd h218 Frazier St
" Eliz emp Duke Univ & Hosp r106 Oakmont Cir
" Eliz studt hH3c University Apartments
" Emma (Wid Wade) h113 W Geer St
" Emma A retd r1302 Scout Dr
" Flossie h114 E Piedmont Av
" Floyd retd r1202 Arnette Av
" Frank O (Louise P) (Gibson Tree Serv) h1339 Cole Mill Rd
" Frank O Jr (Wanda H) (Gibson Tree Serv) rRt 1 Hillsborough Rd
" Garland r826 Burch Av
" Garland W (Mary A) electn h112 E Trinity Av
" Geo (Margt) v-pres Ward's rRt 7 Bx 369
" Gerald W (Cammie D) eng L & M h2009 Dartmouth Dr
" Hattie r104 E Umstead St
" Haywood retd r1104 Willard St
" Haywood mtcemn City Bd Of Educ r114 E Piedmont St
" Herman L (Sadie J) dock wkr Overnite Trans h3022 Wedgedale Dr
" Hosea J inserter Durham Herald r114 E Piedmont Av

GIBSON INSULATION CO INC, James R Gibson President-Treasurer, Hilda D Gore Secretary, Sales, Service, Installation Of Insulation, Weatherstripping, Storm Doors And Windows, Fences, Siding And Awnings, Repair And Make Screens, Reglaze Frames, Free Estimates, All Work Guaranteed, 2704 Chapel Hill Blvd (27707) Tel 489-9185, If No Answer Tel 489-9186
" James E (Martha M) lab L & M h301 E Moline St
" James R (Mary T) pres-treas Gibson Insulation Co h2404 Francis St
" Janette W acctg asst Genl Tel r2218 Overland Dr
" Jeanne C acct clk Duke Univ & Hosp h415 W Markham Av
" Jesse H (Clara) eng dept Capcities Communications rClayton NC
" John C (Cora) equip & truck opr Pub Serv h1208 Hamlin St
" John R emp Duke Univ & Hosp rBx 7457 College Sta
" John W dist mgr State Farm Ins rO Kellys Chapel Rd
" Jose r114 E Piedmont Av
" Junior L (Grace M) USA h1113 Gillette Av
" Larella r108 E Piedmont Av
" Lou h2947 Cedarwood Dr
" Louise M r2217 Chapel Hill Rd
" Lula r2907 Kanewood Dr
" Lyda R hanger Gold Crisp Poultry h13g Mc Dougald Terrace Apts
" Margt opr Lucy's Beauty Box rRt 7 Bx 369
" Margt C studt r2612 W Main St
" Marjorie Mrs clk Woolworth's h826 Burch Av
" Mary Mrs h912 Rome Av
" Mary A r304 E Moline St
" Maude D (Wid Heman W) retd h402 N Guthrie Av
" Melvin C (Beulah) appl slsmn Montgomery & Aldridge r221 Clayton Rd
" Noah (Jerolene T) emp L&M Whse h1611 Holloway St
" Noah emp L & M r1108 Jackson St
" Patricia M (Wid Geo C) admn sec Duke Univ & Hosp h2308 Oriole Dr
" Pearl W Mrs nurses aide Hillcrest Conval Center r506 Elmira Av
" Raymond L (Peggy M) h814 Da Vinci St
" Robt W (Jannette W) electn Vets Admn h2218 Overland Dr
" Sallie M retd h1107 Mallard Av
" Sheila emp Duke Univ & Hosp r1113 Gillette Av
" Teressa D with USNC r826 Burch Av
" Thos H (Roberta J) emp Owens Illinois h6604 Hunter's La

GIBSON TREE SERVICE (Frank O And Frank O Gibson Jr), Complete Tree Service, Established Since 1933, 1339 Cole Mill Rd, PO Box 689 (27702), Tel 383-3390
" Vera S tchr Durham Hi Sch h315 W Trinity Av Apt 3
" Wanda E emp Genl Tel h1007 Virgie St
" Wanda H emp Duke Univ & Hosp rRt 2 Bx 541
" Wm L (Marian S) ind eng I B M h2909 Welcome Dr
" Wm L Jr studt r2909 Welcome Dr
" Wm R (Jessie B) tchr State Univ h2921 Cedarwood Dr
" Willie (Gertrude P) fl fnshr Duke Univ & Hosp h701 Carroll St
" Willie (Affie) chem N I E H S h1611 Duke University Rd Apt 9c
Giddings Patricia C pharm Eckerd's-bragtown rChapel Hill NC
Gideon Clarence J Jr emp Duke Univ & Hosp rTopeka Ks
Giesbee Jackie Mrs dental hygienist June H Stallings Jr rChapel Hill N C
Gieselman Gwen E emp Duke Univ & Hosp rChesterfield Mo
Giesker David W studt hJ2b University Apartments
Gifford James F Jr instr Duke Univ & Hosp h1909 Yearby Av Apt F
Gift Corner The (Hyon Shim Kim) Northgate Shop Center
Gigante Laura J emp Duke Univ & Hosp rBx 6511 College Sta
Giggetts James (Mattie A) retd h804 Liberty St
Giggitts Thornton (Budine) h2100 House Av Apt 7
Giggs James D emp Burnham Van Serv
Giguere Jeffrey K emp Duke Univ & Hosp rWilmington De
Gilbert Alan H (Beverly) author 503 Compton Pl h503 Compton Pl
" Arvel S r1105 Gillette Av
" B Blanche bkpr First Wesleyan Ch r1001 Iredell St
" Cancil L Mrs emp Am Tob h1105 Gillette Av
" Clyde C (Eliz M) clk Am Tob h615 Ruby St
" Dannie emp Duke Univ & Hosp r907 Exum St
" David B (Nell) phys Duke Hosp h3212 Pinafore Dr
" Delores Mrs med asst Durham Clinic r501 Curvin Rd.
" Elizabeth M reg nurse Hillcrest Conval Center r615 Ruby St
" Etna Service Station Jack B Gilbert Mgr 2009 Guess Rd
" F Pressly r418 Anderson St
" J J (Margt) retd h5011 Autumn Dr
" Jack B mgr Gilbert Etna Serv Sta rSmith Dr Rt 8
" Kath J ofc sec J Southgate & Son rRt 1 Bx 197a Hills Borough N C
" Margt M Mrs tchr Durham Hi Sch r5011 Autumn Dr

GILBERT MARGIE F MISS, Exec Dir The Dairy Council 816 Broad St (27705), Tel 286-4009, h1301 W Leon St Apt E
" Sam atndt Finch's Gulf Serv rBurton Dr
" Wm organist St Joseph's Epis Ch rRaleigh NC
Gilbertsen Richd B (Barbara B) studt Duke Microbiology Dept h3600 Tremont Dr Apt D4
Gilbertson Carol J emp Duke Univ & Hosp r5324 Garrett Rd
Gilbreath Marjorie L bkpr W T I K Radio Sta rRt 8 Bx 112
Gilchriest Lola maid h48a Mc Dougald Terrace Apts
Gilchrist Annie C emp Duke Univ & Hosp r1808 Chapel Hill Rd
" Charles H asst prof N C Central Univ r1203 Elmira Av
" Clyde C (Ethel M) st cln City Of Durham h2420 Anacosta St
" E M emp Sperry Rand r48f Garrett Rd
" Elmira J (Wid Arth C) h914 Burch Av
" Gail r3725 Wiggins St Apt 7
" James (Evelyn) h8c Few Gardens
" John T studt h1808 Chapel Hill Rd Apt 11b
" Keith W (Eliz) h4216 Garrett Rd Apt F 48
" Larry L mtce eng City Of Durham r1807 Palmer St
" Leatha M retd r1203 Dawkins St
" Lola emp Duke Univ & Hosp r48 A Dayton St
" Ola cook Triangle Restr h3725 Wiggins St Apt 7
" Peggy G (Wid Rufus W) h604 Carlton Av
" Rosa (Wid Willie) h2311 Fayetteville St
" Roy A (Annie C) trainer Duke Univ & Hosp h1808 Chapel Hill Rd Apt 6d
" Scott h2752 Middleton St Apt 28c
" Thaddeus L refuse collection City Of Durham h911 Da Vinci St
" Thos h410 E Pilot St Apt F 8
" Thos C instr DTI r318 Umstead St
" Walter (Barbara) emp Brame Specialty r418 Macon St
" Willie H emp Duke Univ & Hosp rRt 3 Bx C9 Hillsborough NC
Gilcrest Sadie H (Wid James H) maid h14e Mc Dougald Terrace Apts
Giles See Also Jiles
" Allen D (Sandra D) water meter mtcemn City Of Durham h2315 Englewood Av
" Andrew J (Deborah G) carp Nello Teer h800 Price Av
" Barbara r609a N Elizabeth St
" Donna L emp Duke Univ & Hosp r1500 James St
" Etle retd r2505 White Oak Dr
" Flora Mrs h41a Mc Dougald Terrace Apts
" Hattie R retd r707 Bacon St
" Herbert J (Giles Saw Serv) h1908 Angier Av
" J L Rev (Lilly P) h2505 White Oak Dr
" John B eng IBM h109 Larkspur Cir
" Judith E emp Duke Univ & Hosp h500 Du Pont Cir Apt 9
" Lawrence J h2302 Elba St
" Lillie G emp Duke Univ & Hosp r2505 White Oak Dr
" Louis jan Duke Univ h1303 S Alston Av
" Matlie emp Farmers Exch h1101 S Alston Av
" O L studt r1500 James St
" Ola rKing's Daughters Home
" Paulette L emp Duke Univ & Hosp h731a Hopkins St
" Sandra D locator clk V A Hosp r2315 Englewood Av
" Saw Service (Hubert J Giles) 1907 Angier Av
" Willie (Jacqueline) emp L & M h1416 Wabash St
Gilfillian Keith studt h1712 Pace St Apt W
Gilford Steven h215c Carriage House Apts
Gilhand Scott h4216 Garrett Rd Apt M63
Gilkey John M Jr emp Duke Univ & Hosp rRt 7 Bx 660 Chapel Hill NC
Gill Bruce B studt r311 S La Salle St Apt 38k
" Carolyn R order librn N C Central Univ r121 Castlerock Dr
" Charlie jan bldg atndt Genl Tel r1211 Duke Univ Rd
" Emmett L asst prin Whitted Jr Hi Sch r121 Castlerock Dr
" Georgia L emp Duke Univ & Hosp r1800 Lakewood Av
" Gladys F emp Duke Univ & Hosp r4216 Garrett Rd Apt H 15
" Hallie J (Wid Herman) r309 Bell St
" Jaki studt h1315 Morreene Rd Apt 2c
" Joseph h18 Balmoray Ct Apt 19
" L N h1611 Duke University Rd Apt 1d
" Larry h2009 Southwood Dr Apt 5
" Lensy (Gladys) hsekpg asst N C Central Univ h4216 Garrett Rd Apt H 15
" Leon T (Eliz P) retd h604 Colonial St
" Lois h27b Carriage House Apts
" Louis H (Annie R) fxr L&M h2530 Ross Rd
" Ronald W plant wkr Long Meadow Farms r4216 Garrett Rd Apt M61
" Roosevelt emp Duke Univ & Hosp r1015 Moreland Av
" Sallie H clk Genl Tel r1211 Duke Univ Rd
" U M h700 Morreene Rd Apt F8
Gilland Irene S emp Duke Univ & Hosp r2401d Nation Av
Gillaspie Alf W (Evelyn T) retd h326 Latta Rd
Gillcrist Mark C emp Duke Univ & Hosp r1029½ Dacian Av
Gilleskie Alex J (Mary Ann) dir City Dept Rec h5114 Partridge St
Gillespie Allison studt r311 S La Salle St Apt 38l
" David E emp Duke Univ & Hosp rRaleigh NC

GILLESPIE
" Don h1505 Duke University Rd Apt 1h
" Hal G emp Duke Univ & Hosp rAsheville NC
" James B Jr lwyr Paul Keenan Rowan Galloway h4216 Garrett Rd Apt M45
" Lillie Mrs retd h1821 Bynum St
" Nancy C museum dir N C Central Univ r5829 Sandstone Dr
" Richd E Rev (Carolyn J) pastor Yadkin United Presby Ch h2106 Woodrow St
Gillette Gordon L emp Duke Univ & Hosp rRt 1 Bx 359
" Hugh H (Annie L) retd h703 E Maynard Av
Gillham Carol C emp Duke Univ & Hosp r1211 Woodburn Rd
" Nicholas W (Carol C) instr Duke Univ & Hosp h1211 Woodburn Rd
Gilliam Edna S Mrs nurse Dr John P Gore r433 Olive Branch Rd
" F L (T & T Party Store)
" Forrest H emp Duke Univ & Hosp r733 Van Drive
" Furman L atndt Guess Rd Exxon Sta r4515 Carver St
" Furman L Jr (Barbara) emp Genl Tel h19 Hawthorne Dr
" Hilda C Mrs asst treas Central Caro Bk & Tr r6405 Parkhaven
" Jerry M studt r607 W Markham Av
" Linda J emp Duke Univ & Hosp h1505 Duke University Rd Apt 3e
" Lucille B (Wid Geo W) organist Clements Funeral Serv h118 E Trinity Av
" Lucy C h2112d Broad St Apt 19
" Lucy T Mrs hsekpr Duke Univ & Hosp h1204 Moreland Av
" Myers C slsmn Barbour's Food
" Nodie L (Wid Wm) retd r1510 Carolina St
" P I mach Sperry Rand rRt 6 733 Van Dr
" W M (Naomi W) retd h409 Cecil St
Gilliard John I retd r1005 Willowdale Dr
" June V r1313 S Alston Av
" Nellie Q (Wid Luther S) retd h1313 S Alston Av
" Willie A mach opr I B M h1005 Willowdale Dr
Gillie Wm R admn Genl Tel r5817 Shamrock Rd
Gilligan Crawford L Jr h4216 Garrett Rd Apt E 1
Gilliland Norman P emp Duke Univ & Hosp r311 S La Salle St Apt 48k
" Reginald C adj Am Credit Assn r807 W Trinity Av Apt 105
" Wm M (Patsy M) body shop appr Uzzle Mtr rRt 2 Bx 517
Gilling James rev ofcr Int Rev Serv rFayetteville NC
Gillionist Rossie L r406 W Markham Av
" Wm (Dairy) h406 W Markham Av
Gillis Callie M Mrs (Community Beauty & Barber Shop) h609 Hickory St
" Charles A slsmn Durham Sporting Gds rBahama St
" David (Jackie) h304 Northwood Cir Apt 1
" E Earl plmb insp County Dept Of Planning & Zoning rRt 2
" Geo (Dmily) with Environmental Protection Agcy h5501 Revere Rd
" Hallie B (Wid Lee M) h1408 Ida St
" Jane N Mrs dental asst Dr Buckley W Cozart r1901 Morehead St
" Kathleen A emp Duke Univ & Hosp h3001 Pratt St
" Kathleen A emp Duke Univ & Hosp r3001 F Pratt St
" Linda O Mrs claims typ Reliance Ins rRt 2 Bx 245
" Paulette K Mrs tchr C E Jordan Sr Hi Sch rBx 895 Roxboro NC
" R A h1901 Morehead Av Apt 9
Gillispie Verona G emp Duke Univ & Hosp rRt 1 Bx 123 D 11 Bahama NC
Gillum Ruth H instr N C College h1607½ Fayetteville St
Gilmer Evelyn M Mrs clk N C Mut Life Ins r2906 Sprucewood Dr
" Gathera studt r205 W Weaver St
" Harriet B emp Duke Univ & Hosp r218 Infinity Rd
" Thos R (Erlean S) policemn City Of Durham h205 W Weaver St
" Thos R (Harriet B) studt h218 Infinity Rd
" Wm A clk A B C Bd r2902 Sprucewood Dr
" William A Jr copy center opr N C Central Univ r2902 Sprucewood Dr
Gilmere Valerie studt r1206 Rosedale Av
Gilmore Annie M (Wid Willie) (Gilmore's Alteration Serv) h2737 Atlantic St
" Bertha J Mrs retd h1121 Onslow St
" C B carp h1400b Duke University Rd
" Carey M Mrs h511 Carlton Av
" Clarence cook h407 Bingham St
" Cleo D emp Am Tob h212 N Guthrie Av
" David M (Stella J) (Union Tailor Shop) h515 E Geer St
" Dorothy C emp Duke Univ & Hosp r1900 House Av
" Dorothy R Mrs cash First Fed Sav & Loan Assn rApex Hwy Rt 4 Box 88
" Ella H emp Duke Univ & Hosp r1900 Campus Av
" Eva L Mrs evangelist Ch Of God Prophecy r2920 Cedarwood Dr
" Evelyn B Mrs tchr Sherwood Githens Jr Hi r2304 Apex Hwy
" Exter G (Ella H) emergency rm tech Watts Hosp h1900 Campus St

GILMORE
" Exter G Jr (Olivia G) unit mgr Lincoln Hosp h5204 Peppercorn St
" Fondella retd r2311 Fayetteville St
" G W (Mary W) carp h2220 Hillandale Rd
" Geo emp Duke Univ & Hosp r508 B Hardee St
" Geo B (Evelyn B) chauf Duke Univ & Hosp h2304 Apex Rd
" Henry D (Verta L) security ofcr NC Museum Of Life & Science r119 Bywood Dr
GILMORE HENRY H (Theresa C), General Manager-Treasurer Harriss-Conners Chevrolet Inc, Chapel Hill-Durham Blvd, PO Box 2040, Chapel Hill, N C (27514), Tel 544-1716 h3510 Manford Drive Tel 489-4377
" J E building mgr First Fed Sav & Loan Assn r249 Vandock Dr
" Jimmy (Dorothy) musician h2625 Chapel Hill Rd
" Jo Anne slswn Ups 'n Downs h1000 Ruby St Apt 20
" John tchr DTI r1506 Mason Farm Rd
" Juanita studt r511 Carlton Av
" Junius M r116 Hunt St
" Kathy J studt r511 Carlton Av
" Leroy B (Annie S) stock clk N C Mut Whol Drug r209 Bell St
" Lizzie A (Wid Charlie W) h206 W Enterprise St
" Louise R ofc sec Murdock & Jarvis r4918 Heritage Dr
" Lucinda D sec Central Caro Bk & Tr r3510 Manford Dr
" Maggie F Mrs slswn Royal Clo r414 E Geer St
" Margt C Mrs ofc sec Club Blvd Sch r249 Bandock Dr
" Morse J mech Burton Lines h405b S Plum St
" O A h2112e Broad St Apt 76
" Olivia case wkr County Dept Social Servs r5204 Peppercorn St
" Saml J hse staff Duke Univ & Hosp h13f Carriage House Apts
" Stella J Mrs amstrs Union Tailoring Shop r515 E Geer St
" Stewart sls & serv mgr Assoc Hdw Contrs r4918 Heritage Dr
Gilmore's Alteration Service (Annie M Gilmore) 1105½ W Chapel Hill St Rm 1
Gilroy Corrine M serv rep Genl Tel r4216 Garrett Rd
Gilvary Paul J Rev pastor Holy Cross Cath Church h1400½ S Alston Av
Ginder Debbie r700 Morreene Rd Apt F9
Gingher Marianne Mrs splst tchr County Bd Of Educ rChapel Hill
Giniard Marcelle C r1709a Gunter St
Gino's Of Nc Inc No 01054 Sonny Byrd Mgr 609 Broad St
Ginsberg Heidi L emp Duke Univ & Hosp rBx 5294 Duke Sta
Ginsburg David studt h1915 Erwin Rd Apt F
" Mai Mai W eligibility splst County Dept Social Servs r2112e Broad St Apt E-73
" Ronald O (Mai Mai W) research tech Duke Hosp h2112e Broad St Apt 73
Ginter Lloyd C Jr (Hilda S) eng Nello Teer h2615 Dominion St
Ginyard Bertha S emp Duke Univ & Hosp r803 Macklin St
" John (Winifred) studt h1315 Morreene Rd Apt 13 K
" Mary retd r814d Arnette Av
Gipson Gerald L eng EPA h311 S La Salle St Apt 26l
" Thos G (Betsy) studt h7f Carriage House Apts
Giragos John G (Muna M) phychiatrist 3325 Chapel Hill Blvd Suite 101 h2803 Friendship Rd
Giralt Emilio E emp Duke Univ & Hosp rBx 6691 College Sta
Girb Paul A (Meriom R) studt h1927 Ward St
Girolami Susan h2301 Nation Av
Girvin Alice K sec Duke Univ & Hosp r1014 Shepherd St
" Ethel L (Wid Davidson K) ofc sec Dr W Banks Anderson h1014 Shepherd St
Gisin Balz F emp Duke Univ & Hosp rNew York NY
Gitelman Hillel J (Honre F) phys N C Mem Hosp h2621 Princeton Dr
Gitelson Bluma F Mrs sec-mgr Stewart's r5238 Summit Ridge Dr
" Harry G (Bluma F) pres mgr Stewart's r5238 Summit Ridge Dr
Githens Eliz M Mrs tchr Sherwood Githens Jr Hi r4427 Chapel Hill Rd
" Sherwood Jr prof Duke Univ & Hosp h4427 Chapel Hill Rd
" Sherwood Jr High School Harold L Rogers Prin 6808 Garrett Rd
" Sherwood III studt r4427 Chapel Hill Rd
Gittnes Beverly studt r1922 Cecil St
Gitzendanner Ronald C (Mary H) acct Borden Brick & Tile h1807 N Buchanan Blvd Apt D
Given Harry C (Emma) retd h1308 W Leon St Apt C
" Kenna S emp Duke Univ & Hosp r4330 Berini Dr
" Paula F studt r3721 St Mark's Rd
Givens Donald (Evelyn C) h1500 Lathrop St
" Edw E (Evelyn M) mgr Giant Portland Cement r6234 Dello St
" Evelyn sls clk Upchurch Drug r6234 Dello St
Givins James studt r1101 N Mangum St
Gladden C h1004a Cornell St
" James cook Durham College
" Mozell r1035 Sherwood Dr Apt A
" Mozella B retd r104 E Enterprise St
" Rufus L food serv aide Duke Univ & Hosp h1035 Sherwood Dr Apt A
Gladman Lillie rKing's Daughters Home

GLADSTEEN
Gladsteen Melvin (Grace) pres Gladsteins Clo h3064 Colony Rd Apt D
Gladstein Fanny h519 E Main St Apt 409
Gladston Michl h415 E Pilot St Apt L 1
Glanton Marie L emp Duke Univ & Hosp r315 Rippling Stream Rd
" Willie M (Marie L) purification plant City Of Durham h315 Rippling Stream Rd
Glascock Wm M h104 Hunt St Apt 1
Glaser Richd H emp Duke Univ & Hosp rBx 5497 Duke St
Glasgow Charles prod mgr A&P rFletcher's Ter
" Dale W (Ema M) physicist Duke Univ & Hosp h902 Cheviot Av
" G R (Scarlet) dock wkr Mc Lean Trucking rRt 2 Bx 203 Creedmoor NC
" Howard B (Glasgow's Color TV Sls & Serv) h2112e Broad St Apt 18
" Jackson T (Shirley J) eng dept Capcities Communications h2603 Bellwood Dr
" James W (Patricia H) electn Air Pollution h16 Fellowship Dr
" Jerry M (Mary F) whsemn East Coast Distrs h1823 Birmingham Av
" Joan bkpr Glasgow's Color T V Sls & Serv rPalms Park 3d Broad St
" Mary S lpn serv dir Hillhaven Conval Center rRt 1 Efland NC
" Phyllis T Mrs keypunch opr Kenan Oil rRt 1 Bx 5
" Shirley J Mrs ofc clerical Miller Mfg r2603 Bellwood Dr
Glasgow's Color TV Sales & Service (Howard B Glasgow) 2030 Guess Rd
Glaspie David r301 W Trinity Av Apt 8
Glass Barbara M emp Duke Univ & Hosp rRt 8 Bx 493 Chapel Hill NC
" Freda R studt h1714 James St
" Howard hE6 Brogden Court Apts
" Jane h1021 Dacian Av
" Littleton D hd clk Kroger Gro h2006 House Av Apt 2
" Littleton J Jr (Mildred H) formn Am Tob h217 W Cornwallis Rd
" Ludie C (Wid Edw W) h820 Madison St Apt 2
" Mildred Mrs recpt Pediatric & Adolescent Clinic r217 W Cornwallis Rd
" Nancy h2836 Chapel Hill Rd Apt 18a
" Stella (Wid L J) hM2b University Apartments
" Thos E Jr (Jean D) business mgr Durham Tech Institute h1030 E Evergreen Dr
Glassco Ellen L emp Duke Univ & Hosp rBx 6514 College Sta
Glasscock Norman plmb hlpr Copelan Plmb rBx 525 Shaw Rd Rt 5
Glasscoe B Allene supvr Watts Hosp h1009 Virgie St
Glassman Thos A emp Duke Univ & Hosp r4621 Bennett Memorial Rd
Glasson George E tchr Hillside Hi Sch r615 Swift Av
" Georgia r923 Sedgefield St
" Jean K studt r615 Swift Av
" Jenny G studt r615 Swift Av
" John (Ella E) phys 306 S Gregson St h615 Swift Av
Gledhill Geo H studt r1008 W Cobb St
Gleeson Michl instlr Triangle Trane Air Condtg
Glemyph Jack studt r400 Formosa Av
Glen Elem School Mrs Janet W Ruis Prin 2415 E Geer St
" Gordon r2310 Holloway St
Glendale Heights United Methodist Church Rev Jean L Hood Pastor 908 W Leon St
Glendale's Grocery (Isac Shaw) 1001 Glendale Av
Glendenning Ansel L tchr Rogers-Herr Jr Hi Sch rCary NC
Glendinning S Gail h501 Downing St Apt I
Glenn Andrew B (Magerea M) kitchen wkr Vets Admn h1351 Maplewood Dr
" Angela studt r1204 Moreland Av
" Anne nurse Adkins Williamson Culton Yowell & Barker r400 Crestview Dr
" Anne ofc sec County A B C Bd r2019 Englewood Av
" Arlene S retd r2206 Pershing St
" Arnis J (Kath G) mach opr L & M h3201 Winston Rd
" Arretta H Mrs nurse Mc Pherson Hosp h120 Beasley Av
" Ben supvr Ward Baking
" Bennie C Jr chairmn J Watts Copley r916 Mineral Springs Rd
" Bernice C Mrs h404 Cardens La
" Bernie (Glenn's Auto Parts & Sup) r1305 Mineral Springs Rd
" Bertha L emp Duke Univ & Hosp rPO Bx 1854 Asheville NC
" Bessie W (Wid James) retd h109 S Blacknall St
" Betsy R (Wid Garland) retd h406 Boswell St
" Beulah (Wid Heba B) h1006b Alma St
" Beverly Mrs bkpr Adams Concrete Products r3017 Winston Rd
" Bobby H Jr r901 Chalk Level Rd Apt M 10
" Bonnie retd h2426 Mozzelle St
" C R (Mary J) clk L & M h1807 Haverford St
" Chas F (Frances M) (C E Glenn Bldrs) h2812 Beck Rd
" Charles R (Janelle B) mech Elkins Mtr r2910 Cheek Rd
" Clara Mrs tchr aide Little River Elem Sch rRt 2 Bx 353 Rougemont N C

GLENN
" Clarence hsekpr Little River Elem Sch rRt 2 Bx 258 Rougemont NC
" Clarence A (Maggie C) retd h1203 Glendale Av
" Clayton E (Rosa L) fixer Am Tob h3001 Summerlin Rd
" Clyde D (Clovenia W) retd h1515 Lathrop St
" Clyde L (Janet P) div mgr Sears h1214 Eva St
" Cora L (Wid Edwin D) retd h109 S Blacknall St
" Corona T (Eunice G) uphol dept Y & J Furn h1202 Wrenn Rd
" Coy M (Betty J) serv dept Alexander Mtr h617 E Maynard Av
" Daisy R (Wid Ludio W) r2522 E Geer St
" Debbie cash M & J Finance r811 Midway
" Doris B (Wid A J) slswn Belk's h3202 Guess Rd
" Doris C Mrs emp Duke Univ & Hosp h1208a Rosedale Av
" Dorothy M sten clk N & W h1008a Urban Av
" Eliz M studt r1214 Eva St
" Ethel M retd h204½ S Maple St
" Ethel S (Wid H E) retd h107 Hilton Av Apt 2
" Ethel W (Wid Wm) retd h2711 Dearborn Dr
" Faye sec N C L P N Assn rMineral Springs Rd
" G T (Gail S) h100a Beamon St
" Garland D (Beverly R) retd h3017 Winston Rd
" Garland D Jr (Charolotte D) refuse collection City Of Durham h811 Midway Av
" Geo W (Esther B) retd h609 W Lakewood Av
" Gertelia Mrs cafeteria wkr Little River Elem Sch rRt 2 Bx 258 Rougemont NC
" Gladys S emp Duke Univ & Hosp r45 Howe St
" Gordon r bx 470 Mineral Springs Rd Rt 6
" Helen h1835 Cheek Rd Apt 11a
" Helen T emp Duke Univ & Hosp
" Henrietta S (Wid Walter M) pres-treas Myers-Glenn h1412 N Gregson St
" Hurbert B (Edith E) h408 Latta Rd
" J R (Sarah M) emp Am Tob h211 S Alston Av
" Jack A (Lucille C) driver Gordon Food h207 E Rockway St
" James H (Linda B) electn Vets Admn h2608 Shenandoah Av
" James C (Virginia L) (Durham Paint & Appl Co) h4124 Alston Avenue Rd
" James F (Gale M) prof Duke Univ & Hosp h27 Oak Dr
" James L (Linda H) eng Sperry Rand h104 Lansbury Dr
" James W (Reba O) driver Mead Container h1212 N Miami Blvd
" Janell B Mrs sec Orkin Exterminating r2910 Cheek Rd
" Jesse J (Clarine F) farmer h3325 Summerlin Rd
" John E (Lucille H) emp Burl Indus h2917 Beck Rd
" John W (Lanie B) retd h1216 Thompson Rd
" Joseph B (Janis B) hlpr Budd-Piper Roofing h1315 Clarendon St
" Joseph B agt Independent Life & Accident Ins rHillsborough N C
" Joyce emp Duke Univ h808 S Roxboro St
" Julia H (Wid Walter H) retd h2810 Ashe St
" Leola A staff nurse Duke Univ & Hosp h2727 Brown Av
" Lewis D (Nannie P) retd h528 Parkview Dr
" Linda Mrs opr Marchell's Hair Styling r1719 Glen Sch Rd
" Louise O Mrs slswn The Boy's Shop r2508 E Geer St
" Louise S emp Duke Univ & Hosp r533 Reynolds Av
" Lynette M personnel clk USA h100 Channing Av Apt 3e
" Magerea M emp Duke Univ & Hosp r1351 Maplewood Dr
" Mark studt r207 E Rockway St
" Martha C emp Duke Univ & Hosp rBx 6404 College Sta
" Maurice W (Thelma H) pkr N C Mut Whol Drug h623 Dunbar St
" Nancy C emp Duke Univ & Hosp r27 Oak Dr
" Nannie P Mrs sec Graphic Reproductions r528 Parkview Dr
" Nathl Jr h311 S La Salle St Apt 17k
" Norma r3429 N Roxboro Rd
" Norma E r3439 N Roxboro Rd
" Norman C (Jean C) appr Durham Herald r1417 Mineral Springs Rd
" O James Jr emp Duke Univ & Hosp r45 Howe St
" Otha J (Annie W) retd h901 Chalk Level Rd Apt A 11
" Otis M (Knowlton G) opr L&M h2609 Highland Av
" Paul T instlr reprmn Genl Tel h1719 E Glenn School Rd
" Paul W (Mildred C) retd h112 W Woodridge Dr
" R E h901 Bunn Ter
" Ralph chkr A&P rRedwood Rd
" Ralph A Jr (Mary H) emp IBM h1812 So-Hi Dr Rt 4
" Ralph E (Sylvia H) mech Black Indus h1220 Wrenn Rd
" Randolph H (Jackie A) head stock clk A & P h2508 Cascadilla St
" Rebecca W Mrs teller Central Caro Bk & Tr r2301 Overland Dr
" Robt B Jr lwyr Newson Graham Strayhorn Hedrick & Murray rCarroboro NC
" Robt L asst mgr A&P r1515 Lathrop St
" Rodwell A instlr Piedmont Communications h2613 Kirk Rd
" Ruben G (Nora M) retd h2721 Hoover Rd
" Sarah studt r27 Oak Dr
" Steph L sht mtl wkr Caro Air Conditioning r1214 Eva St
" Susan D emp Duke Univ & Hosp rDuke Manor Apt 33d
" Sylvia A sec Appliance & T V Cntr r1220 Wrenn Rd

GLENN
" The apts 924 Dacian Av
" Thelma H Mrs tchr Holton Jr Hi Sch r623 Dunbar St
" Thos W (Kathy) microbiology Duke Univ & Hosp h805a Green St
" Victor E (Jane) slsmn Dillon Sup r3308 E Geer St
" Virginia emp Burnham Van Serv
" W Ewin formn Ervin Indus h2508 E Geer St
" Wallace D (Margaret M) retd h2413 Highland Av
" Walter E (Rebecca W) tire dept mgr Montgomery & Aldridge h2301 E Overland Dr Extn
" Wm C Jr (Nancy O) rte slsmn Ace Distrg h204 Lansbury Dr
" Zelma E r1014 Englewood Av
Glenn's Auto Parts & Supply (Bernie Glenn) 1518 Holloway St
Glennon Joseph studt r1300 Green St
GLENNVIEW MEMORIAL PARK INC Henry M Michaux President, Henry M Michaux Jr Executive Vice-President-Secretary, Eric C Michaux Vice-President-Assistant Secretary, J J Sanson Treasurer, A Modern Garden-Plan Cemetery, Non-Monument Perpetual Care, Bronze Memorials, Hwy 55 At Riddle Rd Office 2515 Apex Hwy (Hwy 55; 27707), Tel 596-8102 (See Index To Advertisers)
Glenwood Mobile Home Ct Inc Mrs M B Gunter Pres-Treas Frank O Gunter Jr V-Pres 2220 Glover Rd
Glick Sue r311 S La Salle St Apt 49o
" Susan G emp Duke Univ & Hosp rBx 7595 College Sta
Glickman Ronnie studt h209 Anderson St Apt G
Glidden Paint & Decorating Center The Ralph L Byrd Mgr 3142 Hillsborough Rd
Glisson Donnie R (Jacquelyn C) emp Am Tob hCadillac Av
" Harris W (Peggy S) slsmn Farmers Exch h612 E Lavender Av
" Joyce L spnr GBM r1601 E Main St
" Larry asst mgr Eckerd's Drug r3012 Banner St
Globe Finance Co (Jack B Penny) 427 W Main St

GLOBE INDUSTRIES INC

Carvie S Oldham Jr General Manager, Steel Space Frame Modular Buildings, Globe Rd At Raleigh-Durham Airport, PO Box 12447, Research Triangle Park, NC (27709), Tel 544-3737

Glogan Louise studt r911b Burch Av
Glosenger Mark E emp Duke Univ & Hosp r311 S La Salle St Apt 38n
Gloss Louise W Mrs nurses aide Hillhaven Conval Center h216 W Markham Av
Glossen Lonny h4137 Chapel Hill Rd
Glossom Jesse L mach Earl J Latta Inc rRt 1
Glosson Alf C Jr clk D P Co r101 E Club Blvd
" Charles W (Helen B) retd h223 Dacian Av
" E S mach Sperry Rand r3243 Rowena Av
" Gertrude R (Wid O G) h101 E Club Blvd
" James h2220 Glover Rd Lot 40
" Lonnie R lab C & A Constn r4137 Chapel Hill St
" Regina r901 Chalk Level Rd Apt X 3
" Sam mold mkr r1203 Morning Glory Av
" Saml T Jr (Elsie S) cast rack atndt Owens-Illinois h3243 Rowena Av
" Susan P Mrs clk Central Caro Bk & Tr rLuther Rd
Glover Albert (Cary) retd h1607 E Main St
" Cam orderly Mc Pherson Hosp rFayetteville Rd Rt 4
" Carolyn C emp Duke Univ & Hosp r809 Lancaster St
" Ceda (Ruth) emp Farmers Exch h207 S Guthrie Av
" Charlie lab Dr Pepper r202 Neal St
" Dreama wkr Gold Kist Hatchery h1214½ Spruce St
" Ernestine maid Econo Travel Mtr Hotel h922b Lancaster St
" Ethel L nurse 117 S Driver St h117 S Driver St
" Geo (Vallie H) constn wkr r1105 Sedgefield St
" James B custdn City Bd Of Educ r1110 Chapel Hill St
" James R asst prin Neal Jr Hi Sch h1309 Elmset La
" John retd h525 Martha St
" Joseph E water & sewage mtcemn City Of Durham r111 Channing St
" Juliana C Mrs tchr Bethesda Elem Sch r1309 Elmset La
" Kenny emp Farmer's Exch r207 S Guthrie Av
" Malcom L retd r2216 Glover Rd
" Mary Mrs maid h202 Neal St
" Richd H (Eliz) mgmnt assoc Central Caro Bk & Tr rCary
" Roberta C (Wid John H) h605 Dowd St
" Sara F studt r809 Lancaster St
" Shirley J tchr aide Operation Breakthrough r32c Mc Dougald Terrace Apts
" Virginia W (Wid Willie L) maid h1219 Dawkins St
" Willie supvr USDA Farmers Home Admn
Glump Josesephine Mrs r805 Jackson St
Glusman Edw Rev (Carolyn) h2608 Francis St
" Edw F Jr asst rector St Philips Epis Ch r1939 Moorehead Av
Glymph Grover C Jr (Vera B) pres-treas Glymph Phillips Ins h108 Fleming Dr
" Mary K (Wid Grover C) retd h2040 Englewood Av

GLYMPH-PHILLIPS INSURANCE AGENCY INC, Grover C Glymph Jr President-Treasurer, Paul B Phillips Vice-President-Secretary, Herman E Belvin Associate, General Insurance All Types 401 North Carolina National Bank Bldg 123 W Main St (27701) Tel 688-7690
" Thos W ins 2040 Englewood Av h2040 Englewood Av
" Vera B clk Butler's Shoe Shop r108 N Fleming Dr
Gnagey Wayne h1518 N Miami Blvd
Go-Speedy-O Food Mart (Macteen Enterprises) 2301 N Roxboro Rd
Goalston O emp DUKE h922 Dacian Av Apt 9
Goalstone Clifford emp Duke Univ & Hosp r922 Dacian Av 9
Gobbel Luther L (Ellen H) retd h2410 Par Pl
Gober Ann T emp Duke Univ & Hosp rChapel Hill NC
" Henry F Jr r2752 Middleton St Apt 26g
Goble Nina L emp Duke Univ & Hosp r1200 Leon St Apt A7
God's Holy Temple Rev Julia S Richmond Pastor 231 East End Av
Godair Johnny P Rev (Mickey S) pastor United Pentacostal Ch h1214 Holloway St
Godbolt Leroy mgr Dunkin Donuts r1013a Rosedale Av
" Leroy (Mary A) h1013a Rosedale Av
Goddard Carol S (Wid Geo A) h1829 Front St Apt E7
" David B studt r2019 Bivins St
Godette Gerald O emp Duke Univ & Hosp rBeaufort NC
" Olive C emp Duke Univ & Hosp rBeaufort NC
" Shepherd A (Letha H) retd h706 Grant St
Godfrey Clark (Pam) therapist Child Psychiatric Institute h2402 Lednum St Apt C
" Frances clk cash Revco Discount Drug Center r916 Virgle St
" Georgia L retd h2917 Monroe Av
" Hazel R emp Duke Univ & Hosp r5 Durante Pl
" J Earl (Mildred S) retd h1104 W Murray Av
" John C (Frances P) retd James L Evans Constn h916 Virgie St
" Lee G pipe layer Pub Serv h5 Durante Pl
" Martha I (Wid Herbert W) h410 Edward St
" Mary h56d Mc Dougald Terrace Apts
" Opal W Mrs reg nurse Mc Pherson Hosp h304 Watts St Apt 4
" Robt T emp Duke Univ & Hosp r916 Virgie St
" Sidney retd h1309 W Leon St Apt A
Godley Edw S (Yvonne M) asst serv mgr Clark & Sorrell h202 Overlook Av
" Geo A (Callie P) retd h1623 Avondale Dr
" Robt A (Joyce) drftsmn John D Latimer & Assocs h126 Infinity Rd
Godsey Wm P pntr Rays Pntg h2624 Alston Avenue Rd
Godwin See Also Goodwin And Goodwyn
" Alfonza F (Juanita E) supt George W Kane h484b Sanders Av
" Arth D (Joyce L) serv mgr Miller-Hurst h1811 Northgate St
" Bettie C Mrs mgr Read's Uniform Center r1310 Leon St Apt C
" Cecil R Jr (Suzanne W) v-pres Coman Bldg Center h509 Compton Pl
" Christine W Mrs retd h812 Carroll St
" Clara S emp Duke Univ & Hosp r911 Demerius St
" Claude E agt Western & Sou Life Ins r5321 Old Hillsboro Rd
" Clifton bridge supt State Dept Hwys r3520 Guess Rd
" Condary (Olive P) mgr Otis Elevator rRt 2 Box 566
" Corbet pntr Shaw Decorating r1112 Eva St
" Craven H (Mary A) h905 Carver St
" D Easley h4216 Garrett Rd Apt B 5
" Dance School (Mrs Olive P Godwin) 706 9th St
" Donnie R (Betty C) emp Durham Herald h1310 W Leon St Apt C
" Effie S (Wid Cecil R) ofc clk Duke Hosp h3520 Guess Rd
" Eunice A retd h101 Channing Av
" Flora B (Wid Jack E) retd h640 W Club Blvd
" Geo J (Sherry J) emp B W Exxon h1211 Park Av
" Geraldine T mach opr L&M h1910 University Dr
" Gladys B (Wid Carson C) h1112a Eva St
" Gus T (Marie R) v-pres First Fed Sav & Loan Assn h3318 Alston Avenue Rd
" H E h3202 Alston Avenue Rd
" Harold F (Sue B) driver Epes Transport Sys rRaleigh NC
" Hazel A serv rep Social Security Admn r2601 Alston Avenue Rd
" Hoover D (Clara S) slsmn Johnson Mtr h911 Demerius St
" Irene C Mrs mgmnt serv asst First Union Natl Bk r5321 Old Hillsborough Rd
" J R emp Nello L Teer Co rRaleigh NC
" James W (Nellie) facilitymn Genl Tel h2405 Carver St
" Jimmie L pipe wkr Comfort Engs rRt 2 Bx 108a Lucama
" Kenneth R tmkpr Geo W Kane r703 East Hammond
" Lelia (Wid Travis) retd h2601 Rustica Dr
" Lelia L (Wid Gus) retd h2601 Alston Avenue Rd
" Lewis O driver Wm Muirhead Constn h813 Pleasant Dr
" Marlon A (Rita L) mach opr Am Tob h3106 Alston Avenue Rd
" Nelle H (Wid George C) r3728 Chapel Hill Rd
" Niel formn Wrenn-Wilson h1011 Berkeley St
" Noble G plant wkr Long Meadow Farms r1607 Cook Rd
" Olive P Mrs (Godwin Dance Sch) rHillsborough Rd
" Reggie (Linda) driver Garrard Sausage h4122 Angier Av
" Robin studt r509 Compton Pl
" Steve emp Suruban Partners r1215 Clarendon St

GOEDDE
Goedde Alan G studt h718 Underwood Av Apt 1
Goehring Edw B (Pearl B) electn U Of NC h2215 Charlotte St
" Joseph A (Kath A) eng I B M h2317 W Club Blvd
" Joseph L (Melissa) studt r2317 W Club Blvd
" Pearl B Mrs beauty shop 2215 Charlotte St h2215 Charlotte St
Goellner Wm E med studt h910 W Trinity Av Apt 6b
Goetz Louis emp Duke Univ & Hosp rBasketball Ofc Duke University
Goff Buford (Mary L) h1114 Park Av
" Robt mgr Toy City r807 W Trinity Av
" Wilus B Jr (Eliz M) controller Comfort Engs h3224 Pinafore Dr
Goffigan Eliz baby sitter h705a Drew St
Goforth C E clk PO r221 Olive Branch Rd
" Thos A emp Beechwood Cemetary r215 Todd St
Gohdes Clarence L F (Celestine B) retd h2737 Circle Dr
Goin Kenneth studt h3600 Tremont Dr Apt H3
Goines Roslyn snack bar wkr Eckerd's Drug Store h215 Red Oak Av
Going (See Also) Goins
" John T (Charlotte F) tile mech Colonial Flooring & Accoustical h2411 Ashe St
" Walter L (Shirley A) retd h105 S Maple St
Goins Cath L h1315 Morreene Rd Apt 9 S
" Ella F Mrs v-pres Goins Sign r611 Shiloh Dr
" Geo h3000 Chapel Hill Rd Lot 14
" Herbert L tchr Northern Hi Sch rRt 1 Bx 149a Bahama N C
" Jhonnie M dorm counselor Durham College r2207 Browing Pl
" Johnnie Mrs matron Durham College r2207 Brown Lee St
" Myrtle T Mrs clk Kenan Oil r2317 E Main St
" Paul J (Ella F) pres Goins Sign r611 Shiloh Dr
" Ralph W (Myrtle T) carrier PO h2317 E Main St
" Sign Co Inc Paul J Goins Pres Mrs Ella F Goins V-Pres 3425 Angier Av
Golby Mary B Mrs phys 904 Broad St r2511 N Duke St
" Robt L (Mary B) with State Dept Mental Health h2511 N Duke St
Gold Frances retd r1208 Jackson St
" Jay (Robin) hse staff Duke Univ & Hosp h10e Carriage House Apts
" Kist Hatchery Eddie Whitt Mgr 700 Mallard Av
" Kist Poultry Byron K Hawkins Mgr 910 Latta St
Goldberg Harry L (Mollie G) retd h108 W Markham Av
" J studt r311 S La Salle St Apt 3k
" Joy emp Duke Univ & Hosp rBx 2079 Hanes Hse Duke Sta
" Julian (Mattie L) retd h1012 Demerius St
" Stanley B (Dyrma D) (Peoples) h3107 Shaftsbury St

GOLDEN BELT MANUFACTURING CO

W T BENNETT PRESIDENT
C MARSHALL DAVIS SENIOR VICE-PRESIDENT
ALLAN S KNOTT TREASURER-CONTROLLER
V A HOLSHOUSER ASSISTANT SECRETARY-ASSISTANT TREASURER
MANUFACTURERS OF PAPER LABELS AND CARTONS
PAPER FOIL LAMINATION
807 E MAIN ST AT N&WRR (27701)
TELEPHONE 682-9394

" John slsmn Bill Boyce Mus Center rRt 8
" Lane B sec The Record Bar rChapel Hill NC
" M J h1611 Duke University Rd Apt 12e
" Touch Carpets (Charles Thompson) 3010 Guess Rd
" Wm exec v-pres The Record Bar rChapel Hill NC
Goldenburg David E visiting lecturer N C Central Univ h4216 Garrett Rd Apt K2
Goldman Gary r1101 N Mangum St
" Herma P eligibility splst County Dept Social Servs r3600 Tremont St Apt A-8
" Laurel emp Duke Univ & Hosp r3128 Whitaker Rd
" Nathan C emp Duke Univ & Hosp rDuke Sta
" Patti studt h924 Dacian Av Apt 3
" Robt interviewer County Welfare Dept r208 Knox Cir
" Robt (Jo) instr Duke Univ & Hosp h3600 Tremont Dr Apt A8
Goldner J Leonard (Eunice K) surgeon Duke Univ & Hosp h602 E Forest Hills Blvd
" Marcia M emp Duke Univ & Hosp r2836 Chapel Hill Rd Apt 24c
" Richd D (Marcia M) studt h2836 Chapel Hill Rd Apt 24c
Goldsberry P h3311 Shannon Manor Apts Apt 36h
Goldsmith Lowell A (Carol A) instr Duke Univ & Hosp h2932 Welcome Dr
Goldstein Diane S Mrs tchr Powe Sch r200 Seven Oakes Rd Apt 17-F
" Richd P emp Duke Univ & Hosp h2748 Middleton St Apt 17f
" Sue A Mrs spl tchr Hope Valley Elem Sch r618 Brighton Rd
" W L h618 Brighton Rd
Goldston Bertha L emp Duke Univ & Hosp r113 E Umstead St
" Cleo (Betty) retd h908 Shepherd St
" Ethel retd r1009a Moreland Av
" Houston Jr (Marie A) mech Research Triangle h506 Eugene St

GOLDSTON
" J P retd r908 Shepherd St
" Joseph W visiting lecturer N C Central Univ rCarrboro NC
" Leon E tchr Guy B Philips Sch h109 E Umstead St
" Marcel (Elma) emp Duke Univ r908 Shepherd St
" Marvin (Madilyn) surveyor Jerry L Hunt r1008 Carroll St
" Randy E emp Duke Univ & Hosp r908 Shepard St
" Rosetta M emp Duke Univ & Hosp r415 Pilot St Apt L1
" Walter R (Bertha L) h113 E Umstead St
" Willie (Rosena) h851 Estes St
Goldtein Robt h17f Carriage House Apts
Goldwater Leonard J h500 Du Pont Cir Apt 18
Golladay C F (Ellen) (Riverview Decorating & Home Care Center) r4901 Heritage Dr
Gollbert Harold R emp Duke Univ & Hosp rAsheville NC
Gollhar Paige studt r1913 Erwin Rd Apt D
Gollob Lawrence emp Duke Univ & Hosp rBx 1075 Grad Ct Duke Sta
Golner Geoffrey R emp Duke Univ & Hosp r1816 Guess Rd
Golombisky Danl L eng dir Genl Tel r2116 Mont Haven Dr
Golston Phyllis ofc sec Duke Univ h1512 Wabash St Apt A2g
Gomberg Steven (Janice) studt h610 E Club Blvd
Gongs Ruby emp Duke Univ & Hosp rRt 8 Bx 433 Stanley Rd
" Thos (Fannie W) mech Crowell Little h825f Lee St
" Thos L (Ruby M) emp Nello Teer h bx433 Stanley Rd Rt 8
Gonnerman Madelyn F Mrs tchr Northern Hi Sch rRt 4 Bx 42. Chapel Hill N C
Gontrum John h2722 Brown Av Apt N
" John B emp Duke Univ & Hosp rKingsville Md
Gonzales Kathleen retd h916 W Trinity Av Apt 6
Gonzalez Alicia M emp Duke Univ & Hosp rBx 2100 Duke Sta
Gonzalvo Americo A (Maria) hse staff Duke Univ & Hosp h600-5 S La Salle St Apt 9b
Gooch Agnes Mrs pkr opr Am Tob h11 Meadowbrook Dr
" Amanda r925 Alabama Av
" Annie B r2811 Cascadilla St
" Barbara J emp Duke Univ & Hosp rRt 3 Roxboro
" Bessie M tex wkr Erwin Mills h925 Alabama Av
" Betty P Mrs admn sec Duke Univ & Hosp h410 W Knox St
" Carlton F (Doris C) firefighter City Of Durham h1515 Tyonek Dr
" Carol A studt r410 W Knox St
" Charles R emp Duke Univ & Hosp r1824 So Alston Av
" Clarence Jr (Louise J) agt N C State Bur Of Investigation h2917 Kanewood Dr
" D C mach Sperry Rand r1515 Tyonek Dr
" Danl K (Lou Ann) emp Duke Univ & Hosp h819½ Iredell St
" Donna M emp Duke Univ & Hosp r1205 Horseshoe Rd
" Dorothy M (Wid Thos H) retd h114 N Guthrie Av
" Edna T Mrs (Petite Beauty Shop) r2417 Margaret Av
" Emil A (Estoy E) retd h1501 Woodland Dr
" Estoy E Mrs slswn My Shop r1501 Woodland Dr
" Eufaula G sr acctg clk Duke Univ & Hosp h2200 Elder St Apt 5
" Euna R Mrs retd h2739 Mansfield Av
" Garner E (Pearl) retd h1916 Hart St
" Gwendolyn emp Duke Univ & Hosp r1020 Angier Av
" Harvey H emp Tel-Rad Radio & TV Serv r922 Liberty St
" Henry (Inez) jan Operation Breakthrough h503 Walton St
" Herman (Adline W) porter Baldwin's h1115 Sedgefield St
" Inez splst Operation Breakthrough r503 Walton St
" Jack (Madgie G) h1830 Forest Rd
" James A (Edna T) (James Gooch Plmb) h2417 Margaret Av
" James D cable splicer Genl Tel rRt 1 Bx 198 Stem NC
" James Plumbing Co (James A Gooch) 2417 Margaret Av
" John (Judith A) prod trucker 3505 Angier Av h3505 Angier Av
" John B (Peggy C) h2825 Hillsborough Rd
" John H Jr mech L&M h1903 So-Hi Dr Rt 4
" Joyce A data terml opr Duke Univ & Hosp h701 Pleasant Dr
" Judy A studt r4018 Trotter Ridge Rd
" Judy S reg nurse Durham Clinic rRt 1 Bx 198 Stem N C
" Lerman M Rev (Esther L) pastor St John's Bapt Ch rRD 1 Box 2 Stem NC
" Lou A emp Duke Univ & Hosp r819½ Iredell St
" Louise tchr DTI r2917 Kanewood Dr
" Macie food serv asst N C Central Univ r1824 S Alston Av
" Maffalda pkr Durnam Sandwich r125 E Edgewood Dr
" Marvin S aide County Dept Social Servs r1013 Angier Av
" Mary mgr front desk Holiday Inn
" Matthew W emp Duke Univ & Hosp r1824 S Alston Av
" Michl T emp Duke Univ & Hosp r2314 Broad St
" Nettie retd h2811 Cascadilla St
" Omie A (Mary) atndt Chandler's Gulf Serv r3705 Bolton Dr
" Oscar W retd h1227 Thompson Rd
" Otha J emp Duke Univ & Hosp rRt 3 Apex NC
" Pearlina G (Wid John L) retd h2723 Hoover Rd
" Philip E whsemn N C Mut Whol Drug rRt 3 Bx 246 Apex N C
" Phyllis r1013 Angier Av
" Queen cash Price Grocery r1824 S Alston Av
" Ray Rev pastor Calvary Meth Ch
" Richd M retd r1202 Wrenn Rd
" Robt mgr Pier 5

GOOCH
" Robt E (Rebecca S) research tech L & M h1308 N Miami Blvd
" Robt O (Betty S) prosthesis Duke Univ & Hosp h2012 Wa Wa Av
" Roland S (Leora C) retd h922 Liberty St
" Roland S Jr (Maffalda J) sr plmb Duke Univ & Hosp h125 E Edgewood Dr
" Roy E (Mamie F) retd h616 Swift Av
" S S emp Sperry Rand r706-F Hardee St
" Teresa H emp Duke Univ & Hosp h2639 Lawndale Av
" Thos A (Clara H) crane opr Dennis Equip h2314 Broad St
" Thos N (Donna M) ins slsmn Durham Life Ins h1205 Horseshoe Rd
" Timothy whsemn N C Mut Whol Drug r3821 S Alston Av
" Trilby C (Wid Joseph) retd h1013 Angier Av
" Valinda H emp Duke Univ & Hosp rRt 5 Bx 175
" Wayne studt r3505 Angier Av
" Wayne L (Viola P) dir personnel Duke Univ & Hosp h4018 Trotter Ridge Rd
" Wm G pricer N C Mut Whol Drug rRt 5 Bx 175
" Wm R (Mattie W) retd h3111 Rowena Av
" Wm V (Marion M) tree surgeon Grover Thomas h108 Exum St
Good See Also Goode
" Connie M emp Duke Univ & Hosp r2301 Caroline Dr
" James A emp Duke Univ & Hosp r2301 Caroline Dr
" Kathleen E emp Duke Univ & Hosp r3300 Shannon Manor Apts Apt 10e
" Laurie E emp Duke Univ & Hosp r3300 Shannon Manor Apts Apt 10e
" Marlene adv solr Durham Herald r1308 Clermont Rd
" Robt F (Marlene R) plant mgr C & Bar Corp Of Caro h1308 Clermont Rd
" Robin L studt r1308 Clermont Rd
" Tidings Chapel The 876 Estes St
Goodbar Betty E emp Duke Univ & Hosp r2809 Butner St
" Robt L Jr (Betty E) serv supvr Genl Tel h2809 Butner St
Goode See Also Good
" Ethel S Mrs hsekpr Happy Day Inn h1404 Gunter St
" Kenneth h4606 Hope Valley Rd
" Lee M (Mildred B) prin Walltown Sch h307 Alton St
" Mildred B Mrs tchr Watts Sch r307 E Alton St
" Rosalia studt h930 Lambeth Cir
Gooden See Also Goodin And Gooding
" Alf D (Iley H) hsekpr Duke Univ & Hosp h1306 Scout Dr
" Jerry H (Jane) emp IBM h1316 Clermont Rd
Goodette Lavene studt h623 Massey Av
Goodfellow John H Jr emp Duke Univ & Hosp rPO Bx 4835 Duke Sta
" Sharon A emp Duke Univ & Hosp r311 S Lasalle St Apt 19-I
Goodin See Also Gooden And Gooding
" Danl R (Mary O) retd h1610 Glendale Av
" Doris B emp Duke Univ & Hosp
" Michl J pkr N C Mut Whol Drug rRt 3 Bx 229 C
" Rebecca L (Wid Daniel) h821 Maplewood Av
Gooding Deborah L emp Duke Univ & Hosp rRt 5 Bx 337 Chapel Hill NC
" Linda R emp Duke Univ & Hosp h1920 Bedford St Apt 10
" Thos J emp Duke Univ & Hosp rBx 7562 College Sta
Goodkind David r1715½ James St
Goodling Richd A emp Duke Univ & Hosp rBx 308 Rt 7 Farrington Rd
Goodloe Joseph W (Betty W) v-chairmn of bd N C Mut Life Ins h119 Masondale Av
Goodman Charles driver Canada Dry Btlg r512 Hyde Park
" Donald K credit mgr Lowes Of Durham h700 Morreene Rd Apt F12
" Forest M (Mary) clk Am Tob h3204 Winston Rd
" James (Rosa M) h501 S Plum St
" Josephine h1613 Holloway St
" Mary I dir of nursing Hillcrest Conval Center r3204 Winston Rd
" Michl J emp Duke Univ & Hosp rRaleigh NC
" Nancy A emp Duke Univ & Hosp r3414 Angus Dr
" Nancy B studt h627b W Club Blvd
" Peter carp County Schs rHillsborough N C
" Sadie G admn Vets Admn h1014 Minerva Av
" Walter lab Tommy Stokes r807a Gerard St
" Wm (Nancy) material control clk Duke Univ & Hosp h3414 Angus Rd
" Willie E bindery wkr Seeman Printery rRt 3 Bx 162- C
" Willis h4022 Chapel Hill Rd Apt 20
Goodmon Alva (Gladys C) h1309b Watts St
" Ray (Susan) studt h3600 Tremont Dr Apt B9
" Susan S emp Duke Univ & Hosp r3600 Tremont Dr Apt B9
Goodnight Margt h1324½ Vickers Av
Goodrich J Floyd (Elsie C) retd h2121 W Club Blvd
" Jack K (Jeannie) instr Duke Univ & Hosp h2940 Welcome Dr
" John W emp Duke Univ & Hosp r806 Lancaster St
" Rebecca A clk Genl Tel h3515 N Roxboro Rd Apt 4
Goodrum Kathryn M emp Duke Univ & Hosp r3995 W Cornwallis Rd
Goods Esther L hsekpg asst N C Central Univ h809 Ridgeway Av

GOODS
" Nettie r809 Ridgeway Av
" Thos studt r809 Ridgeway Av
" Thomas L lab City Water & Sewage r801 Holloway St
Goodson E B retd h3022 Colonial Apts Apt 67b
" Harry III r912a S Roxboro St
" Leonard G (Pauline C) retd h406 Price Av
" Patricia R emp Duke Univ & Hosp rBx 6417 College Sta
" Tecola emp Duke Univ & Hosp r2529 Atlantic St
" Tryla emp Durham Exch Club Sheltered Wk Shop r115 S Driver St
Goodwill Industries Evelyn Darnell Mgr 308 S Driver St
" Industries Inc James W Belcher 908 E Main St
" Industry Harry Tolley Supvr 746 E Markham Av
" Store Jim Beacher Mgr 930 E Main St
Goodwillie Jean F Mrs tchr East End Sch rRt 7 Bx 82-A
Goodwin See Also Godwin And Goodwyn
" Alan parts slsmn Elkins Mtr rDanbury Dr Rt 2
" Anne J Mrs tchr Neal Jr Hi Sch r2711 Holloway St
" Brenda F hsekpr Duke Univ & Hosp h3325 Glasson St Apt G
" Bruce B (Elouise) serv mgr Elkins Mtr hDanbury Dr
" C Donald (Marilyn F) mold mkr Owens-Illinois h612 Diluth St
" Carl emp Garden Center h924 Dacian Av Apt 4
" Cecil J asbestosmn R H Wyatt Insulation Contr r133 Brenrose Circle
" Christine (Wid Thos) uphol Honeycutt Uphol h1406 Angier Av
" Craufurd D (Nancy V) prof Duke Univ & Hosp h2256 Cranford Rd
" Danny h2836 Chapel Hill Rd Apt 12j
" Danny D slsmn Frank A Ward & Assocs r1501 N Duke St
" Dawson L (Louise T) retd h311 W Trinity Av Apt 4
" Edw emp Duke Univ & Hosp r3325 Glasson St Apt G
" Emma L Mrs clk Central Caro Bk & Tr rMorrisville NC
" Eug F bldg & grounds County Bd Of Educ rRt 3 Hillsborough
" F Graham (Doris Y) sr v-pres-sec Home Savings & Loan rRt 3 Bx 299 Apex NC
" Gerald C Rev (Ann) pastor Durham Mem Bapt Ch h2714 Wedgedale Av
" Grover C (May M) supmn Am Tob h115 Herbert St
" Grover H (Peggy S) serv dept Alexander Mtr h924 Danbury Dr
" H L testbd mn Genl Tel r12 Fletchers Ter
" Harvey E (Owanna) emp Albamarle Paper h111 Monterey La
" Herbert T (Mozelle O) mach opr Am Tob h2210a Southgate St
" Hilda W Mrs teller Wachovia Bk & Tr r403 N Hyde Park Av
" James (Carolyn) h410 E Pilot St Apt S 3
" James H (Lois R) bldg contr 2031 Wa Wa Av h2031 Wa Wa Av
" Jerome (Agnes) instr Durham College h2412 Vesson Av Apt 10
" Jerome M (Harvy B) slsmn Natl Paint Techs Assn h2715 Leyburn Pl
" Joe atndt B & W Exxon r1211 Park Av
" Joseph J (Annie F) emp Am Tob h4732 Hope Valley Rd
" Lattie Jr r1721 S Miami Blvd
" Lee C (Noma L) retd h1411 Acadia St
" Leonard C (Elaine K) analyzer I B M h4411 Cottendale Dr
" Luther C (Hilda W) eligibility splst County Dept Social Servs h403 N Hyde Park Av
" Margt K (Wid Louis M) x-ray tech Lincoln Hosp h620 Dupree St
' Margt L (Wid Charles N) h807 Ellis Rd
' Marie D slswn Thalheimers h1203 Ruffin St Apt F3
' Mary J Mrs h125 Barnum St
' Mozelle O Mrs sten Genl Tel r2210 Southgate St
' Norman H agt Durham Life Ins rRt 6 Bx 361
' Pauline R (Wid Vernon F) tel opr Vets Admn h957 Lambeth Cir
Rosa L retd h113 S Hyde Park Av
Rosa M r113 S Hyde Park Av
Russell D (Fannie B) associate eng Sperry Rand h1503 Logan St
Sally B (Wid Lattie F) h1721 S Miami Blvd
Sally D (Wid Gordon A) retd h1001 Burch Av
Sharon emp Duke Univ & Hosp rRt 7 Bx 321
Sherron D (Monty) opr Anton's Hair Styling h1501 N Duke St
Shirley E emp Duke Univ & Hosp rSanford NC
Steph L (Norma P) asst mgr A & P h2318 Englewood Av
T Jerry (Pat W) research asst Chemstrand h128 Emerald Cir
Thos E (Jeanette P) leader Pub Serv r231 Bandock Dr
Violet C (Wid Otho C) r2501 Ashe St
W Robt (Mozelle O) tchr Bethesda Bapt Ch Sch h1810 Bethesda Av
Wallace R (Lois K) supvr Duke Univ & Hosp h402 Anita St
Walter W (Marianne C) retd h1116 Benning St
Wayne L st eng City Of Durham rRt 7 Watkins Rd
Wm (Ruth) h2214 Albany St
Wm O (Valerie B) field dir Northwestern Mut Ins h2810 Chelsea Cir
odwyn Hattie L (Wid John D) retd h1015 Rosehill Av
ohn D Jr (Judy D) tchr DTI h1423 Colewood Dr
awrence C emp Duke Univ & Hosp r3712 Lyckan Pkwy
ary H Mrs clk Central Caro Bk & Tr r2023 Carolina St
oses N (Virgie) retd h2119 Ruffin St
ell Mrs tchr Bragtown Elem Sch r3712 Lyckan Pk

GOODWYN
" Sarah studt r2023 Carolina St
" Wm M (Mary H) whse supvr Research Triangle h2023 Carolina St
Goodyear Louise J dir of nursing Meth Retirement Homes r2616 Erwin Rd
Goodyun D r900 W Trinity Av Apt 4
Goolsby Bonnie D (Elaine L) chf hearing ofcr Dept Mtr Vehicle h112 Larkspur Cir
Goos Claver E (Virginia E) h1701 Vale St
Goral Janet E emp Duke Univ & Hosp h1814 Northgate St
Gordan Bill emp Triangle Volkswagen rPO Bx 805 Hillsborough NC
" Donna Mrs tchr St Luke's Epis Ch Kindergarten r700 Moriene Rd Apt D-8
Gorden Ruth Mrs h2836 Chapel Hill Rd Apt 26d
Gordon Alex r909a Oakland Av
" Alice cook Nance Restr h15e Few Gardens
" Aliene H Mrs r330 Pleasant Dr
" Ann O (Wid James O) slswn Curtain Shop h1814a House Av
" Arth mgr Ruth Gordon Fashions rRt 4 Bx 418
" Bert M h2201 Marehead Av Apt 51
" Buddy (Virginia) h105 S Elm St
" C D h901 Chalk Level Rd Apt R 3
" Charles agt Home Security Life Ins h3022 Colonial Apts Apt 101b
" Charles emp Am Bakeries
" Charles D emp Duke Univ & Hosp rBx 4539 Duke Sta
" Cheryl J clk Genl Tel r2202 Soverign St
" Corkie (Callie) h907 Dale St
" Douglas L (Florine T) carp Renns Constn h2004 Apex Rd
" Elke H emp Duke Univ & Hosp r862 Louise Cir
" Estelle M (Wid Tillett) retd h1008b Clarendon St
" Eug A Hon dist judge US Dist Judge
" Floreen T lpn Hillcrest Conval Center r2004 Apex Hwy
" Gene S emp Duke Univ & Hosp r3811 Garrett Rd
" Helen Mrs tchrs aide Cath Sch h4312 Hope Valley Rd
" J D (Gayle) data processor G T E h19d Carriage House Apts
" James S policemn City Of Durham rRt 6 Bx 447-4a
" Jane A (Wid Charlie R) clk Eckerd's-broad h2311 Chapel Hill Rd
" Jessie retd r103 S Elm St
" Jonelle recpt Guess Rd Animal Clinic h2800 Front St Apt L 4
" Joseph S emp Duke Univ & Hosp r862 Louise Ct
" M P h1315 Morreene Rd Apt 9 W
" Mabel P retd r805 Park Av
" Maggie H (Wid Arth F) h2300 Nebo St
" Marian M emp Duke Univ & Hosp r1305 Willowdale Dr
" Mary retd h307½ Murphy St
" Mary E clk Claude M May Inc rBx 327 Hillsboro NC
" Michl D emp Duke Univ & Hosp rDept Of Chem Duke Univ Sta
" Michl D h1808 Chapel Hill Rd Apt 12a
" Mildred F emp Duke Univ & Hosp
" Paul S (Ernie) mgr Sou Bldg Mtce h5706 Newhall Rd
" Robt C agt Home Beneficial Life Ins rBx 92 Hillsborough NC
" Ruth Fashions (Mrs Ruth G Gordon) women's clo 118 E Main St
" Ruth G (Wid Hyman) (Ruth Gordon Fashions) r2906 Friendship Rd
" Saml J (Glenda G) fence erector W L Dickerson h615 E Umstead St Apt 3
" Stephen C (Carolyn) computor opr L & M r115 Clayton Rd
" Sterling B h300 W Trinity Av Apt 6
" Taylor (Edna) Johnson Mtr rRt 3 PO Bx 177a
" Timithy Jr (Dorothy L) pntr Matthews Body Shop h30b Few Gardens
" Vincent r1505 Duke University Rd Apt 1h
" Wm h1315 Morreene Rd Apt 2 G
" Wm H (Carol S) dentist 1200 Broad St Rm G9 h3407 Shaftsbury St
" Wm N J (Frances P) retd h1220 Hill St
Gordon's Clothing Store (Alma G Wiggs) 746 9th St
Gordy Richd H Jr eng Genl Tel h5215 Partridge St
" Walter (Vida M) instr Duke Univ & Hosp h2521 Perkins Rd
Gore C T h2018 Wa Wa Av
" Evelyn r314a Wake Pl
" Handy (Mary S) driver (Farmers Exchange) h109 W Hillside Av
" Handy L Jr (Margo C) h208 Lynn Rd
" Hilda D sec Gibson Insulation Co r2407 W Knox St
" James D studt r2407 W Knox St
" James R (Christine B) pntr Vets Admn h1410 W Leon St
Gore John P (Marion S) Physician, 2842 N Roxboro Rd (27704) Tel 477-6777, h3208 Denise St, Tel 477-2210
" Joseph E comm loan ofcr First Union Natl Bk h2030 Bedford St Apt 2
" L L h1106 Ancroft Av
" Luther J retd h1209b Duke University Rd
" Margo aide Meth Retirement Homes r208 Lynn Rd
" Marion S Mrs ofc sec Dr John P Gore r3208 Denise St
" Minnie hsekpg asst N C Central Univ r113 W Chestnut St
" Ralph J (Hilda D) mail clk Durham Herald h2407 W Knox St

GORE
" Ralph J Jr studt r2407 W Knox St
" Sharon W emp Duke Univ & Hosp rBroadmoor Apts Apt C2
" Theo (Lishie L) carp h2104 Chapel Hill Rd
" Thos L (Ella L) transmn A T & T h2522 Highland Av
" Vera L Mrs r110 Beamon St
" W C (Margaret) sht mtl wkr Genl Bore Casing h2926 Darrow Rd
Goree Billye R studt h3310 Mossdale Av
" John A emp Duke Univ & Hosp rBx 223 A Rt 7
Goren Saml S (Shelley L) studt h1000 Ruby St Apt 39
Gorham Gregory L emp Duke Univ & Hosp rBx 9183 Duke Sta
" J G clerical wkr Sperry Rand r615 Raynor St
" Margt h2836 Chapel Hill Rd Apt 16c
" Robt L (Yvonne S) traffic eng Genl Tel h700 Morreene Rd Apt L11
" Thos C retd rMethodist Retirement Home
Gorken Richd A (Sally J) dir Blue Cross & Blue Shield h3537 Dixon Rd
Gorman Linda S med tech Univ Of N C Hosp h2416 Vesson Av
" Raymond F Jr studt r1016 Monmouth Av
" Richd h18 Balmoray Ct Apt 15
" Ruritan Club 2301 E Geer St
Gornto Billy W (Carol) emp Muirhead h2020 Wilson St
" Drexel Jr USA r2409 Bluefield St
" Fannie F (Wid Percy C) retd h2310 E Main St
" Glenn L (E Gertrude) retd h1207 E Main St
" H M h501 Bingham St
" Janette S Mrs genl clk Crum & Forster Ins Co's r2314 E Main St
" Margie L h2409 Bluefield St
" Mildred B Mrs nurse Vets Admn h1112 Fiske St
" Mildred N Mrs tchrs aide Hope Valley Elem Sch r3409 Pickett Rd
" Valinda W emp Duke Univ & Hosp rPO Bx 886 Hillsborough NC
" Wayne C (Janette S) h2314 E Main St
Gorski Paul (Letia) musician N C Symphony h1905 Bivins St
Gorsuch Wm R (Bernice P) mechanic Sears h422 Idlewood St
Gorton Charles C (Barbara J) emp V A Hosp h1132 Lancaster St
Goscin Lee A emp Duke Univ & Hosp r1105 Stonehedge Av
" Steph A (Lee A) pathology Duke Univ & Hosp h1105 Stonehedge Av
Gosey Margt A emp Duke Univ & Hosp h2117 Bedford St At 2
Goshaw Alf T emp Duke Univ & Hosp rRt 2 Chapel Hill NC
Goslin Ruth E emp Duke Univ & Hosp rBroadmoor Apts Apt M8
Gosling J A h4123 Trotter Ridge Rd
Gosnell A Gerrin h4216 Garrett Rd Apt M30
" Vera emp Duke Univ & Hosp rAsheville NC
Gosney B h3311 Shannon Manor Apts Apt 37d
" Beverley R tchr Hillside Hi Sch r4c Colonial Apts
Gospel Center Rev H Welcome Detweiler Pastor 500 N Driver St
Goss A Bill Jr v-pres Goss Pump Specialists h4834 Kendridge Dr
" A T h1111 Gillette Av
" Agnes B smstrs Burl Indus r1605 Taylor St
" Ann C emp Duke Univ & Hosp r1923 Bedford St Apt 1
" Archie B (Mary E) pres Goss Pump Specialists h2308 Barrymore Av
" Aubery (Joann) h1411 N Driver St
" Bobby W (Barbara S) appl serv mgr Montgomery & Aldridge h1708 Amberly Dr
" Christine ins clk Security Sav & Loan r715 Sybil Dr
" Claiborne D (Virginia D) (Goss Tackle & Bait Shop) rBx 106 Husketh St Rt 6
" Claiborne M (Maude W) pres Goss Jwlry h2611 Glendale Av
" Clarence O (Pat L) glazier Pritchard Paint & Glass h2511 Stephenson Dr
" David h2752 Middleton St Apt 29k
" David C dispr D P Co rRt 5 Bx 155
" Deborah D emp Duke Univ & Hosp r66 Howe St
" Deborah K h2112a Broad St Apt 3
" Deborah S Mrs bkpr Baldwin's r4016 Angier Av
" Dennis drftsmn Wiggins-Rimer & Assocs r2214 Southgate St
" Diane J emp Duke Univ & Hosp r3114 Kenan Rd
" Donna J accts receivable Coca-Cola r3414 Butner Rd
" Edna G Mrs slswn Royal Clo rRt 5 Bx 465
" Edw studt r2214 Southgate St
" Edw A (Rebecca N) slmn Coca-Cola h912 Old Oxford Hwy
" Eliz P (Wid Henry T) retd h3905 Rivermont Rd
" Ella L emp Duke Univ & Hosp rC 1 Mutual Ct
" Emmett H (E H) cook Hardin & Williams Cafeteria h1003 Onslow St
" Felsie C (Wid Loftin H) retd h1605 W Club Blvd
" Geo W (Irene J) lab L & M h1822 Alston Avenue Rd
" Geo W (Carolyn R) (Meares Clns) h12 Cornwallis Ct
" Georgia E cook Grace Bapt Day Care Center r711 Rochester St
" I W emp Sperry Rand r2214 Southgate St
" Irene T emp Model-Durham Lndry Clns r1822 S Alston Av
" J E h3112 Dearborn Dr
" James T sec Goss Pump Specialists rBarliff St

GOSS
" Jewelry Co Inc Claiborne M Goss Pres Norman W Goss V- Pres Mrs Mabel R Goss Sec-Treas 117½ E Main St
" Joanie ofc sec Durham Radiology Assocs r1501 Driver St
" John (Ann) plmb York Towns Apts h1923 Bedford St Apt 1
" Johnnie (Ella) emp L&M Tob h c-1 Mutual Ct
" Johnny (Elsie J) (Goss Trucking) h1410 N Driver St
" Laura G (Wid Julius C) retd h1807 E Main St
" Leon (Faye) mech Goss Linoleum & Tile h3220 Glenn Rd
" Lina E retd r113 N Maple St
" Linda L Mrs teller Central Caro Bk & Tr rRt 1 Bx 230
" Linoleum & Tile (Saml W Goss) 3421 Angier Av
" Luther N (Leona) emp IBM h1810 Euclid Rd
" M Eliz Mrs treas Goss Pump Specialists r2308 Barrymore Av
" Mabel R Mrs sec-treas Goss Jwlry r2811 Devon Rd (HV)
" Margt F (Wid Ollie) retd h730 Rutherford St
" Mc Lendon (Christine A) tester IBM h715 Sybil Dr
" Mildred h2503 Cheek Rd
" Mildred Mrs maid Montaldo's rRt 5
" Norman L (Barbara S) slsmn Long Meadow Farms h2719 Joyner St
" Norman W (Mabel R) v-pres Goss Jwlry h2811 Devon Rd
" Ollie M bldg & grounds City Of Durham r3003 Cheek Rd
" Patsy Y sten Genl Tel r3003 Cheek Rd
" Pump Specialists Inc Archie B Goss Pres A B Goss Jr V- Pres J T Goss Sec M Eliz Goss Treas reprs 4308 N Roxboro Rd
" Saml W (Delores S) (Goss Linoleum & Tile) h903 Midway Av
" Saml W Jr (Debbie C) hlpr Goss Linoleum & Tile h908 Midway Av
" Tackle & Bait Shop (Claiborne D Goss) 3730 Angier Av
" Toby h1501 N Driver St
" Tranis B bldg & grounds City Of Durham rRt 5 Bx 711
" Walton M (Lois M) dep County Sheriff r1315 Morreene Rd Apt 25h
" Wm G (Irene W) tile layer Dresser Tile h2214 Southgate St
Gossett Bennie L (Donna S) hA7 Brogden Court Apts
" Irma R studt r3300 Shannon Manor Apts Apt 5f
" Irma S Mrs tchr Sherwood Githens Jr Hi r1925 Ward St
" James F (Annie L) retd h822 Carter Av
" John studt r1925 Ward St
" N E Rev (Irma) h3300 Shannon Manor Apts Apt 5f
" Norman E (Irma S) pres Gossett T V Serv h1925 Ward St
" Rosa L R emp Duke Univ & Hosp rAsheville NC
Goswick Agnes S (Wid Claude) retd r509 Marshall Way
" C Alec (Betty F) elec mtcemn Chemstrand h509 Marshall Way
" Carl R (Kath Mc N) retd h2400 Barrymore Av
" John E (Penny) emp Rent A Car h3744 Hermine St
" Penny Mrs recpt Durham Clinic r3744 Hermine St
Gotsch Lesta R emp Duke Univ & Hosp r5502 Russell Rd
Gottel Debbie studt r312 Alexander Av
Gottlieb Allan M emp Duke Univ & Hosp
Gouch Jack cash Durham Hotel Motel Garage r830 Forest Rd
" Judy waitress Howard Johnson's Restr
Goughler Agnes B Mrs h4137 Chapel Hill Rd
Goughlin Pat studt h1005 Lamond Av
Gould Christopher R (Odile A) prof NCSU h2832 Stuart Dr
" J T v-pres Nello Teer rRaleigh
" John S (Sherrie) surgeon Duke Univ & Hosp h4007 Livingstone Pl
" O r311 S La Salle St Apt 40m
Goumas Stanley emp Duke Univ & Hosp h4216 Garrett Rd Apt C 10
Gour Wm A (Marie P) telev tech Univ Of N C h106 Putnam La
Gourley Blanton C emp Duke Univ & Hosp r9798 Duke Sta
" Paula M emp Duke Univ & Hosp h311 S La Salle St Apt 44s
Gourmet Center The Mrs Lenora E Mc Durmont Pres Percy O Poole V- Pres 1004 W Main St
" Foods Inc Betty J Derrick Pres Garry M Derrick V- Pres James Q Derrick Sec-Treas 100½ W Main St
Goutkneckt Wm (Grams) asst prof Duke Univ h3022 Colonial Apts Apt 83b

GOVERNMENT OFFICES (See United States Government)

GOVERNORS INN Karl Lack Manager, Serving The Triangle Park, Modern Decor, Convention And Banquet Facilities, Governors Table Restaurant, Golden Nugget Club, Located On I-40 At Davis Drive, Research Triangle Park, N C (27709), Tel (919) 549-8631

Gowan Freda S Mrs waitress Ivy Room Restr r1204 N Duke St
" Geo E h109 S Maple St
" Laura Mrs admn sec City Bd Of Educ r1301 Hudson Av Apt-B
" Rebecca (Wid Saml H) retd r418 N Driver St
" Saml H Jr r418 N Driver St
Gowang A h17 Balmoray Ct Apt 1
Gowen W W h103 S Blacknall St
Gower Lawrence W emp Duke Univ & Hosp rRaleigh NC
Gowitt Cynthia P emp Duke Univ & Hosp r2215 Elder St
Grabarek David H studt r1412 Ward St
" John brkmn N S Ry r1412 Ward St
" & Phillips (R Wensell Garbarek W Haywood Phillips) accts 111 N Corcoran St Rm 506
" R Wensell Hon (Marion N) (Grabarek & Phillips) h1412 Ward St

Belk Leggett
Durham's Largest Department Store
FREE PARKING
South Square Mall, Chapel Hill Blvd. 493-3411

RABNER
abner Robt H Jr studt r616 Pamlico St
abowski Henry G emp Duke Univ & Hosp rChapel Hill NC
abowy Richd S with Durham Assocs r1113 Camden Av Apt 2

RACE BAPTIST CHURCH
Rev Fred A King Pastor, Sunday Worship 11 AM And 7:30 PM, Sunday School 9:45 AM, Midweek Family Program 4:00 PM, Family Supper 6:00 PM, Family Worship 6:30 PM, Youth Organizations 4:00 PM To 6 PM, Organizational Leadership Meetings 7 PM, Day Care And Kindergarten 6:30 AM To 6 PM, 1004 N Mangum St Cor Trinity Av (27701), Tels: Church Office 688-6765, Kindergarten-Day School 682-0671, Pastor's Study 682-2917 (See Index To Advertisers)

RACE BAPTIST CHURCH DAY SCHOOL
AGES 3-5 YEARS
HOURS 6:30 AM TO 6:00 PM
SCHOOL AGE SUMMER AND AFTER SCHOOL PROGRAM
1004 N MANGUM ST (27701)
TELEPHONE 682-0671

" rothy (Wid James S) h119 E Piedmont Av
" V (Mildred) phys 911 Broad St rChapel Hill NC
" w C (Mary C) sys analyst I B M h5304 Revere Rd
" anette H Mrs clk N C Mut Life Ins r108 E Enterprise St
" theran Church Rev Paul D Nelson Pastor 824 N Buchanan Blvd
" Iurl r106 E Piedmont Av
" rley h1310 Morven Pl
" Ilie W (Wid Edw) retd h1205 S Alston Av
Gre's 5 Cents To One Dollar Store (James T Gupton) 2827 N oxboro Rd
Gre S h22c Carriage House Apts
Gre Alice Mrs h1014 Delray St
" A e M Mrs bkpr Mech & Farmers Bk rHillsborough NC
" Ais O (Laura D) carrier P O h420 Nelson St
" Ay h519 E Main St Apt 303
" B funeral asst Clements Funeral Serv r1706 Hamlin Rd
" Colyn G eng Genl Tel rRt 6 Bx 186aa
" Cirles E (Marie) garage hlpr D P Co r1921 Faucette St
" Cirles T (Mary R) pntr D C May Co h913a Park Av
" Cls T (Anne F) auditor State Dept Rev rRt 8 305 Melbourne
" Cle studt h410 E Pilot St Apt J 6
" D (Wid Thos A) retd h2210 Fayetteville St
" De L swtchmn Genl Tel rPO Bx 518 Hillsborough NC
" Deeon F (Louise M) retd h1706 Hamlin St
" Deis W (Alene B) retd h1117 Liberty St
" Dodd H (Linda J) h927 Colonial Dr
" Do F clk Durham Herald r5603 Willow Dr
" Eli retd r2522 Chapel Hill Rd
" Hilan W Mrs tchr R N Harris Sch rValley Ter Apts Apt 1
" Jer A (Sue M) emp IBM h2213 Albany St
" Lau D Mrs tchr Bethesda Elem Sch r420 Nelson St
" Lin ood C (Ella B) (Grady's) h3407 Dover Rd
" Lin ood C Jr (Judy M) emp W B Kessler Inc h2601 N Duke S
" Ma e A emp Duke Univ & Hosp rRt 2 Bx 387 Hillsborough R
" Mic O pres Caro Distr rHillsboro NC
" Nor A (Wid Erwin) h1806 W Markham Av
" P L amemn Genl Tel r2630 Ardsley Dr
" Peg M encoder opr Genl Tel r5008 Wake Forest Hwy
" T A ommunity Center Mrs Callie B Brown Dir 531 Lakeland St
" T E stlr reprmn Genl Tel rPO Bx 553 Hillsborough NC
" Tob 2836 Chapel Hill Rd Apt 16d
Grady own Noel tchr Taining Center For Hearing Impaired Ch ren rRt 1 Chapel Hill NC
Graebr Chris A emp Duke Univ & Hosp r1011 Buchanan Blvd

GRAEBNER
" Norman B studt h1011a N Buchanan Blvd
Graef Linda studt h1905 Erwin Rd Apt K
Graepel Ollie P Mrs reg nurse Mc Pherson Hosp r3004 Shaftsbury St
" Theo H (Ollie P) carrier PO h3004 Shaftsbury St
Graffenreed Leroy (Margt) bldgs & grounds County Bd Of Educ h620 Hope Av
Grafton Albert emp L&M r1012 Rock St
" Alphonza studt r1012 Rock St
" Barbara studt r1012 Rock St
" Cora C (Wid James) maid h807a Carroll St
" Lillie M maid h714 S Buchanan Blvd
" Margt M lpn Hillhaven Conval Center r117 W Cornwallis Rd
" Rosa Mrs h1012 Rock St
" Wm A (Mattie W) driver Mc Ghee Coal & Oil h412 N Elizabeth St Apt 2
Gragey Wayne driver United Parcel Serv r1518 N Main Blvd
Gragg Joyce A emp Duke Univ & Hosp rBlack Mountain NC
Graha Earl R lbr drsr Garland Woodcraft r1210 Linwood Av
" Edith Mrs r1210 Linwood Av
Graham Alexander H Jr (Laura P; Newsom Graham Strayhorn Hedrick Murray & Bryson), Lawyer, 423 Central Carolina Bank Bldg 111 N Corcoran St (27701), PO Box 2088 (27702), Tel 682-5671, h1 Beverly Dr, Tel 489-3291
" Bertha W (Wid A Hollie) retd h1006 N Driver St
" Brenda h4216 Garrett Rd Apt H 32
" Carrie maid h1305b Calvin St
" Charles med records clk Duke Univ & Hosp r616 Cecil St
" Charles E eng Genl Tel r4909 Mandel Rd
" Charles E res phys Duke Univ & Hosp r20 Sinnott Cir
" Charles J Jr (Ann M) eng Owens-Illinois h3806 Shaftsbury St
" Clara J (Wid Willie W) maid h214 E Geer St
" Cleo (Dessie D) retd h1920 Washington St
" Corteland E h2924 Driftwood Dr
" Croley W studt h2230 Lafayette St
" Danl A emp Duke Univ & Hosp h632 S La Salle St Apt 4g
" Danny (Marie) emp IBM h2700 Glover Rd
" Deanna V studt r1129 Merrick St Apt 11
" Deborah A emp Duke Univ & Hosp rChapel Hill
" Deloris studt h415 E Pilot St Apt K 11
" Dorothy nurse Donald T Moore h2913 Kanewood Dr
" Doyle G (Beth M) asst prof Duke Univ & Hosp h816 Watts St
" Edna M emp Duke Univ & Hosp r806 Cook Rd
" Elijah B flexo opr Mead Containers r2913 Kanewood Dr
" Eliz M Mrs librn Duke Univ & Hosp h300 Swift Av Apt 13
" Ella Mrs h1129 Merrick St Apt 11
" Emily P emp Duke Univ & Hosp rRt 1 Bx 299 Beaufort NC
" Eva rMethodist Retirement Home
" Franklin S Jr slsmn Atlantic Foreign Parts h706 Louise Cir Apt L
" Geo R emp Duke Univ & Hosp rBx 4951 Duke St
" Greg studt r410a E Piedmont Av
" Helen A (Wid James) retd h908 South St
" Isaac asst mgr C I T Financial Serv rRaleigh NC
" James E emp Duke Univ & Hosp r1019 Rosedale Av
" James W (Lorena C) meter rdr D P Co h224 Overlook Av
" Janie h519 E Main St Apt 514
" John A Jr studt r2915 Monroe Av
" John E mgr W A Brown Instruments r4705 Bennett Memorial Rd
" John H (Martha U) h730 Hopkins St
" Joshua C (Sallie I) hlpr Suggs Plmb & Htg h1004 Lancaster St
" Joy S emp Duke Univ & Hosp r2230 Lafayette St
" Joyce A clk N C Mut Life Ins r616 Cecil St
" Julia Mrs h806 Dowd St
" Kathryn V emp Duke Univ & Hosp r1020 Alabama Av
" Kennelt r1218 Landon St
" L C mach Sperry Rand r224 Overlook Av
" Larry (Self Serv Lndry)
" Laura studt r1 Beverly Dr
" Lema E emp Duke Univ & Hosp r616 Cecil St
" Leonard S (Rachelle C) h3022 Colonial Apts Apt 86d
" Leroy E (Elsie S) retd h2026 W Club Blvd
" Lillie h1012a Sherwood Dr
" Louise h2507 S Roxboro St Apt 45
" Lucy A clk D P Co r619 Price Av

ALUMINUM COMPANY OF N.C., Inc.
North Carolina's Largest Applicator of Aluminum Siding
Aluminum Sidings
Aluminum Awnings
3022 N. Roxboro Rd.
Storm Doors and Windows
Aluminum Carports
"Carolina's Foremost Aluminum Products Dealer"
Durham, N.C. (27704)

DURHAM BUILDERS SUPPLY CO.
BUILDERS' SUPPLIES of All Kinds
BUILDERS' HARDWARE
BUILDING SPECIALTIES
Customer Parking
105 S. BUCHANAN BLVD. (27701)
Phone 688-1381

CLAUDE M. MAY, Inc.
PAINTING — PAPERING — INTERIOR DESIGNING
AMPLE PARKING SPACE
1101 W. Main St. (27701)
Tel. 682-9348

BLALOCK PAVING INC.
TOM BLALOCK
Driveway Specialists • Commercial • Residential
1804 Tillery Place (27610)
P.O. Box 11325 (27604) Raleigh, N.C. Tel. 834-2533

THALHIMERS
ONE OF THE SOUTH'S NEWEST AND MOST COMPLETE DEPARTMENT STORES
All Stores Tel. 286-7751
Lakewood Shopping Center
Northgate Shopping Center

GRAHAM
" Luther T retd h317 Clark St
" M D Duke Hosp h6f Carriage House Apts
" Mabel E (Wid Carlin) r913 Maxwell Av
" Magdeline h2030 Bedford St Apt 21
" Marshall D (Martha D) prof Duke Univ h2602 Sater St
" Martha A mep Duke Univ & Hosp rHillsborough NC
" Mary r2913 Kanewood Dr
" Mary J h317 E Enterprise St
" Mary M Mrs h57b Mc Dougald Terrace Apts
" Mary P (Wid Abr) cafeteria wkr Merrick Moore Elem Sch h804 Holloway St
" Minnie nurses aide NC Mem Hosp h1315 Juniper St Apt 2
" Nancy H emp Duke Univ & Hosp rRt 6 Bx 398
" Phyliss W Mrs r14 Midgette Pl
" Robt A emp Duke Univ & Hosp rChapel Hill NC
" Ron h18 Balmoray Ct Apt 8
" Roosevelt L (Irene W) emp Am Tob h1207 Spruce St
" Roscoe sr aide Duke Univ & Hosp h911a Price Av
" Sam (Bessie I) retd h613 Grant St
" Sim h1307 Calvin St
" Susan B Mrs acct Garrett & Sullivan h1911 James St
" Suzanne C studt h2810 Hillsborough Rd
" Theresa sec Duke Univ & Hosp h415 E Pilot St Apt F 6
" Walter J (Debra M) h1026 Moreland Av Apt A
" Wm A (Ermine P) retd h2247 Cranford Rd
" Wm A III (Margt T) assoc Blackwell M Brogden h2705 Stuart Dr
" Wm J Jr organist-choir mstr First Presby Ch r1419 Hudson St
" Willie (Lema E) carp h616 Cecil St
" Willie mtcemn Duke Hosp h2417 Vesson Av Apt A
" Yvonne A Mrs nurse Meth Retirement Homes h2915 Monroe Av
Grahan H h2518 Kirby St
Grahman Dorothy S Mrs dir First Presby Ch Day Care Center r4705 Bennett Memoria Rd
Graichen Maybeth h401 Downing St Apt G
Grainger Maxine S Mrs asst treas First Federal Savings & Loan Association h215 N Maple St
Grandis Arnold S (Fanny M) phys Duke Univ & Hosp hMc Gehee St
Grandy Clemuel D (Ophelia S) phys 1005 Crete St h1005 Crete St
" Clemuel D Jr USA r1005 Crete St
" Early S Mrs (Grandy's Specialty Beauty Shop) r208 Formosa Av
" Walter M (Early S) retd h208 Formosa Av
Grandy's Specialty Beauty Shop (Mrs Earlie S Grandy) 804 S Alston Av
Granecki Geo asst mgr Shoney's
Graner Lou r1911a House Av Apt 30
Grann John W (Helen C) h311 S La Salle St Apt 30j
Granson Deborah T Mrs tchrs aide Pearsontown Elem Sch r2218 Emerson Pl
" Elliot R emp Duke Univ & Hosp h305 W Trinity Av Apt 3
" Mary L Mrs h213 Thelma St
" Roosevelt retd h1204 Jackson St
Grant Carolyn tchr Morehead Sch
" Dolly R emp Duke Univ & Hosp rBx 25 Hanes Annex Duke Sta
" Dorothy A emp Duke Univ & Hosp r2246 Summit St Apt D
" E V (Roberta S) retd h513 Todd St
" Eliz W Mrs sr editorial asst Duke Univ & Hosp h2509 Wrightwood Av
" Etta J studt r2111 Concord St
" Gladys (Wid Lucins) retd h1228 Berkeley St
" H A mgr L & M rCary NC
" Harry (Deborah) carp h2607 Duke Homestead Rd
" Henry J (Sarah P) emp Sou Plastic h3h Mc Dougald Terrace Apts
" Hershel (Carrie G) retd h213 E Moline St
" John P (Lucy A) hse staff Duke Univ & Hosp h3314 Waterbury Dr
" Johnny M emp Duke Univ & Hosp r1118 Raynor St
" Jon h119 W Lynch St
" Kathie h519 E Main St Apt 413

GRANT
" Mary C (Wid Milton) tchr Lyon Pk Sch h2111 Concord St
" Polly studt r2229a Lafayette St
" Roosevelt Jr emp Duke Univ & Hosp r1215 A Naples Pl
" Steph W studt r2509 Wrightwood Av
GRANT W T CO, Charles E Parrott Manager, Department And Variety Store, Clothes, Hardware, Paint, Notions Keys Made, Money Orders Sold, Grants Is Known For Values, BankAmericard And Master Charge Accepted 131 Wellons Village Shopping Center 1000 N Miami Blvd (27703), Tel 682-2784
" Zeb V h101 S Guthrie Av
Grantham Eliz D (Wid Geo K) retd h105 W Lavender Av
" Kenneth W (Wanda R) policemn City Of Durham h1008 Gloria Av
" Wanda R Mrs tchr Bethesda Elem Sch r1008 Gloria Av
Granville Ruth R (Wid Z D) (Ruth's Beauty Shop) h1012 N Gregson St
Graper Grace A emp Duke Univ & Hosp r200 Seven Oaks I Apt 1- D
" Robt M (Jane C) personnel mgr Research Triangle Institut h19 Winthrop Ct
" Wm P emp Duke Univ & Hosp h1d Carriage House Apts
Graphic Reproductions Inc A J Searcy Pres 229 N Gregson
Grapski Richd T emp Duke Univ & Hosp rBx 5981 Duke St
Grass Karl r311 S La Salle St Apt 38n
Grasser Harry (Mary M) data processing L & M h3300 Sharon Manor Apts Apt 10f
Grasty James E Jr emp Duke Univ & Hosp rRt 1 Bx 269
" Kathryn B Mrs ins dept Home Savings & Loan r2622 Cedar Creek Dr
Grauerholz Joanne Mrs nurse Duke Med Center h1000 Ruby St Apt 9
" John E (Marie H) phys Duke Univ & Hosp h806 Homestead St
Graumlich James F emp Duke Univ & Hosp rBx 9302 Duke St
Grausee Henry r907 W Proctor St
Gravatt Brent L (Laura L) USN h2132 Bedford St Apt 17
Graven Melvola R (Wid John) h604 Cleveland St
Graves Betty G h1015f Sherwood Dr
" Brenda A emp Duke Univ & Hosp r1215 Rosedale Av Apt 8
" Charles H lab GBM h1414 E Club Blvd
" Coy h607 Carroll St
" Daisy retd h607 Carroll St
" Ella B retd r800 Linwood Av
" Gene A (Margt) mech Duke Univ & Hosp h416 Old Oxford Hwy
" Geo W custdn City Bd Of Educ r800 Linwood Av
" John D Jr (Pearlie M) emp Duke Univ & Hosp h2705 Hi on Dr
" Lauralei E r1207 Grant St
" Lonnie Rev (Goldie H) pastor Fellow Ship Free Will Baptist h424 Idlewood St
" Louise asst prof N C Central Univ h1206 Rosewood St
" Marion T cook Chapel Hill h719 Liberty St Apt C
" Pamela L r1207 Grant St
" Patricia consultant Circle Tours rGarrett Rd
" Queen B nurse Lincoln Community Health Cntr h301 W Trinity Av Apt 18
" Raymond custdn City Bd Of Educ r220 Hargrove St
" Raymond Jr (Brenda W) mail clk h1215b Rosedale Av
" Richard h1612 Fayetteville St
" Ronald (Susan) studt h2905 University Dr
" Trisha travel agt Circle Towes r4216 Garrett Rd Apt M3
" Virginia P Mrs ofc sec L & M rRt 5 2639 Barwick Dr
" Wesley T (Luester M) retd h1321 Fargo St
Gravette See Also Gravitte
" Nora A h21h Few Gardens
" Timithy R USN r21h Few Gardens
Gravitte Barbara C cash One Hr Koretizing r309 Northwood Cir
" Doug J Jr emp Northgate Mobile Serv Ctr r1411 Watts St
" G Christin emp Duke Univ & Hosp rPO Bx 148 Hillsborough NC
" Jack D (Mildred C) (Northgate Mobile Serv Center) h141 Watts St
" M L mach Sperry Rand r2408 Loftin Dr
" Monty plmb James Gooch Plmb h2806 Edgemont Dr

Wm. Muirhead Construction Co. Inc.
COMMERCIAL • INDUSTRIAL • HIGHWAY
General Offices 682-9215
Muirhead Asphalt 682-9219
Constructors Concrete 682-9211
Building Supplies And Shop 682-9214
1435 Camden Av. At N and W R.R. (27704)
P.O. Box 2912 (27702)

REALTOR®
SOUTHLAND ASSOCIATES
212 N Corcoran St Durham N.C. 27701 Call 688-8127
Realtors and Insurors

THE
The House of Reeves, Inc.
"We Impart Dignity in Death"
WM. ALPHONZA REEVES, Licensed Director
3314 APEX HWY. (27707) TELS. 544-3709—544-3700

GRAVITTE
Warren T (Debbie) mech Caro Air Conditioning h309 Northwood Cir Apt 2
Gray See Also Grey
Alton S r712 N Driver St
Annie M (Wid James T) retd h420 W Maynard Av
Arth D (Patsy H) pres-serv mgr Terry's Serv Garage rTracey Tr Rt 2
Audray maid r104 E Umstead St
Bessie (Wid Louis T) retd h503 E Maynard Av
Bill vet Vanderbilt Hosp h3000 Chapel Hill Rd Lot 12
Bonnie S emp Duke Univ & Hosp h700 Morreene Rd Apt E6
Brenda L tchr aide Fayetteville St Sch r3202 Fayetteville St
C R III r2521 Wilbon St
Carolyn B emp Duke Univ & Hosp r2607 Bluefield St
Cecil R Jr (Fay W) emp Wyeth Laby h2521 Wilbon St
David R mech Weeks-Allen Mtrs r912 Oakland Av
Denise M faculty sec N C Central Univ r415 Pilot St Apt 11j
Donald emp Duke Univ & Hosp r305 W Alton St
Donna L clk Genl Tel r3216 Hursey St
Dorothy A clk N C Mut Life Ins r2710 Fayetteville St
Eliz S Mrs faculty dir St Luke's Epis Ch Kindergarten r5208 Shady Bluff St
Etta M tech Watts Hosp r1704 Maryland Av
Eula P emp Duke Univ & Hosp r305 W Alton St
Frank B (Eliz S) real est slsmn Southland Assocs h5208 Shady Bluff St
" rank B (Anna A) phys Duke Univ & Hosp h3113 Camelot Ct
" ary h1039 Oakland Av
" eo cook Govnors Inn h1210 S Roxboro St Apt 2
" erbert A Jr tchr Hillside Hi Sch h1002 S Plum St
" ving E retd h124 Pinecrest Rd
" Robt (Grace D) health admn N C Mem Hosp h15 Sinnott Cir
" Thos Jr (Cecile C) slsmn Lowes Of Durham h148 Baldwin Dr
" cqueline studt h2728 Brown Av Apt B
" mes L pipe ftr Nello L Teer Co h927b Berkeley St
" sie M food serv aide Duke Univ & Hosp h1000 Calvin St
" hn h3022 Colonial Apts Apt 79b
" hn H tchr C E Jordan Sr Hi Sch r124 Pinecrest Rd
" seph C Jr dep County Sheriff h110 N Driver St
" thryn J (Wid Donnan) retd h46 Kimberly Dr
" yetta cash Kerr Drugs rApex NC
" ther A hsekpg asst N C Central Univ h802 S Plum St
" wood C r712 N Driver St
" rth A (Ophelia S) h2501 Janet St
" ry D slswn Renn's h2017 Angier Av
" ce H (Shirley R) carp Hunt's Constn h1211 Midland Ter
" rie B Mrs h1704 Maryland Av
" rion Y emp Duke Univ & Hosp r1002 Plum St
" ry A studt r2521 Wilbon St
" ade (Wid Erwin H) r1604 W Club Blvd
" ired P emp Duke Univ & Hosp r603 Cecil St
" cy C emp Duke Univ & Hosp r1904 Umstead Rd
" ie M emp Duke Univ & Hosp r145 Oakmont Cir
" elia nurse Hillhaven Nursing Home h712 N Driver St
" y H emp Duke Univ & Hosp rRt 2 Bx 202 Tracey Trl
" llis K cash Capitol Credit r1704 Maryland Av
" el h2519 S Roxboro St Apt 21
" rta S emp Duke Univ & Hosp r3000 Sprager Rd
" ld (Joan) studt h2112b Broad St Apt 2
" L h125 Dunstan St
" ella P Mrs clk Central Caro Bk & Tr r806½ Glendale Av
GRA **SAM CREATIVE PHOTOGRAPHY Specializing In ntemporary Wall Portraiture, Industrial And mmercial, Capturing The Intrinsic Aura Of Weddings, Talent Not To Be Overlooked, All Of This And More, ced With You In Mind, Award Winning Natural or Photography On Display Locally And Nationally, ative Custom Framing, 2705 Chapel Hill Rd (27707), 489-3369**
" Sar W (Dorothy B) driver M M Fowler Inc h2701 Harvard Av
" Sar W Jr (Donna H) (Sam Gray Creative Photography) h4315 Bary St
" San A (Josephine H) h908 Spruce St

GRAY-SEAL PAINT CENTER (Claude McAdams Jr) Paint, Wallpaper, Fabrics, Frames, Prints, Art Supplies, Carpets, Let Us Help You With Your Painting And Decorating Needs, 2702 Hillsborough Rd (27705) Tel 286-1067
" Spencer slsmn Maus Piano
" Stella clk Mayberry Inc r502 Maynard Av
" Susan Foster Mrs sec Duke Univ & Hosp h2836 Chapel Hill Rd
" Thos F (Violet G) pntr h912 Oakland Av
" Tonia E nurse Duke Univ & Hosp h1007 Bay St
" W Scott (Panthea W) retd h908 Carver St
" Wanetta studt h3311 Glasson St Apt E
" Warren J (Lucille A) mgr Shaw Paint & Wallpaper h3216 Hursey St
" Wilbert E emp Duke Univ & Hosp r2501 Janet St
" Wm (Recie H) retd h607 Primitive St
" Willie L (Mildred) whsemn Colonial Store h603 Cecil St
" Willie P Mrs retd r1002 S Plum St
Grayrel Frank E III (Susan H) ins slsmn h4307 Barbary St
Grayson Pauline G Mrs tchrs aide Lakeview Elem Sch h3610 Keystone Pl
GREATER DURHAM CHAMBER OF COMMERCE Robert H Booth Executive Vice-President, James V Camp Economic Development Director, Kearney Andrews Director Public Relations, Wingate Swain Jr Manager Civic Affairs, Durham Hotel And Motel, 207 N Corcoran St, PO Box 610 (27702), Tel 682-2133
" Saint Paul's Baptist Church Rev W T Bigelow Pastor 1102 Juniper St
Greek Gene (Barbara L) ofc mgr J L Slade Crumpton Ins h3503 Winding Way
" Steven E studt r3503 Winding Way
Greeley Eliz emp Duke Univ & Hosp r1829 Front St Apt E12
Greeman Susie L h3300 Shannon Manor Apts Apt 3a
" Wm L (Carol) eng Duke Hosp h421 Carolina Cir
Green See Also Greene
" A Lee Jr (Barbara R) h2905 Davie Dr
" Adolphus A (Thelma A) mach opr Am Tob h1126 Landon St
" Alex emp Brame Specialty h2918 Wedgedale Dr
" Allen J h2018 Angier Av
" Allen J (Mexie P) policemn City Of Durham h2713 Ashe St
" Alta h1111 Merrick St Apt A
" Andrew T (Addie S) refuse collection City Of Durham h607 Mallard Av
" Angier L (Roxie G) whse mgr Cars Bldrs h614 Old Oxford Hwy
" Annette assoc prof N C Central Univ h2116 Front St Apt B 1
" Antoinette emp Duke Univ & Hosp r918 Lancaster St
" Arkie Lee maid Grace Bapt Ch Day Sch r706 Eva St
" Arlene B (Wid E J) bkpr Erwin Oil h424 Southerland St
" Arth Jr (Mary W) chauf V A Hosp h607 Carlton Av
" Ashley M (Mozella) (Green's Sport Shop) h303a S Miami Blvd
" Aubrey Jr (Jean M) mach opr Lions Club Indus For The Blind h22h Few Gardens
" B Ann Mrs swtchbd opr Nello Teer h2511 Banner St
" Barbara h206 Lodge St
" Barbara aide Hillcrest Conval Center h902 Midland Ter
" Barbara G emp Duke Univ & Hosp r602 N Roxboro St
" Barbara J maid Meth Retirement Homes r1119 Gurley St Apt 2
" Barbara J sec Central Caro Farmers r1126 Landon St
" Barbara R Mrs clk L & M r2905 Davie Dr
" Benj F (Nancy B) (Green's Grill) h1304 Fay St
" Benj T (Joan A) supvrsg eng Genl Tel h2022 Sunset Av
" Bennie emp Duke Univ & Hosp r2009 S Roxboro Rd
" Bennie R (Roberta L) bleacher Burl Indus h911 N Buchanan Blvd
" Bertha D Mrs r1409 Lincoln St
" Bertha H Mrs h1011 Kent St
" Bessie C Mrs sec Bethesda Elem Sch rRt 1 Morrisville NC
" Bettie T emp Duke Univ & Hosp r2623 Owen St
" Beulah retd h512 Gordon St
" Beulah S (Wid Wm H) catcher Am Tob h1608 Kirkwood Dr
" Beverly H h1201b Kent St
" Bobbie (Hilda G) air conditioner Am Tob h920 Liberty St
" Bobby nurses asst Vets Admn Hosp r2318a Shirley St

DAVIE ELECTRIC COMPANY
Commercial Industrial and Institutional Wiring
3025 Davie Drive (27704)
Tel. 682-3915

ALCOA SIDING
Gerald Jones ALUMINUM PRODUCTS INC.
ALCOA HOUSE SIDING — WINDOWS — DOORS
FHA FINANCING — 5 YEAR TERMS AVAILABLE
900 N. Mangum St. (27701) Tel. 682-5324

DIAL 682-6111
BROADWAY CAB YELLOW
DIAL 682-6111

Dodge Cars Dodge Dodge Trucks
ILDERTON DODGE CO.
49 YEARS WITH DODGE
CARS AND TRUCKS
TEL. 682-5787
SALES AND LEASING
806 W. MAIN ST. (27701)

J. SOUTHGATE & SON, Inc.
Established 1872
INSURANCE SPECIALIS
FIRE—CASUALTY—AUTOMOBILE—BURGLARY
BONDS—MARINE—HOSPITALIZATION—HEALTH and ACCIDENT—LIFE
1013 Broad St., P.O. Box 1651 (27702)
Phone 286-29

GREEN
" Bobby L r510 Barnes Av
" Bonnie K cash Beneficial Finance r3821 S Alston Av Apt K7
" Brenda h201 W Geer St Apt 3
" Brenda D waitress Dunkin Donuts r720½ Eva St
" Brenda F emp Duke Univ & Hosp r545 Liberty St Apt 31
" Candle Restaurant (Mrs Azona M Allen) 915h Fayetteville St
" Candy studt r126 Nelson St
" Carl P (Priscilla L) emp Duke Univ & Hosp h3523 Dearborn Dr
" Carolyn h2227 Charles St
" Carrie L (Wid W A) maid h601 Burlington Av
" Cecil J (Nannie L) mgr Mangum Cafe h116 S Driver St
" Charlene (Wid W Clyde) r2220 Glover Rd Lot 23
" Charlestin emp Duke Univ & Hosp r1301 Ivy St
" Charlie (Rosa H) retd h1000 Scout Dr
" Charlie L h1004 Lancaster St
" Cheryl H Mrs tchr Shepard Jr Hi Sch r3919 Brixton La
" Christina Mrs nurses aide Friendly Rest Home rHoover Road Apartments Apt 15
" Cicero M Jr (Dora J) 2 v-pres-treas N C Mut Life Ins r902 Jerome Rd
" Clara J (Wid Thaddeus) h805 Gerard St
" Clarabel emp Duke Univ & Hosp r518 Nash St
" Clarice G coordinator Operation Breakthrough h2511 Bluefield St
" Claude L emp Duke Univ & Hosp r1301 South St
" Claudia M emp Duke Univ & Hosp r59 Howe St
" Cleo mule head contrs h810 Hancock St
" Cliffus D (Delores C) mtcemn PO h216 Northwood Cir
" Clyde emp Duke Univ r918 S Plum St
" Cora L Mrs retd h1031 Oakland Av
" Cora N cook Meth Retirement Homes r607 Mallard Av
" Corinne D Mrs vault custdn Central Caro Bk & Tr r2617 Glendale Av
" Cornelia H (Wid Paul) retd h420b N Guthrie Av
" D Tilton (Lillian R) retd h505 Pleasant Dr
" Daisy h125d Cornwallis Rd
" Daisy B Mrs retd h829 Ridgeway Av
" Danny emp Trailway Bus h4022 Chapel Hill Rd Apt 12
" Danny K dlr credit mgr Wachovia Bk & Tr h3919 Brixton La
" David studt r718 Carver St
" David L D (Martha P) tchr C E Jordan Sr Hi Sch h4814 Brentwood Rd
" Debra studt h410 E Pilot St Apt K 7
" Delores h206 Lodge St
" Diane C studt h1013-b Rosehill Av
" Donald lab Borden Brick & Tile rRt 3 Bx Oxford NC
" Dora J Mrs tchr Spaulding Sch r902 Jerome Rd
" Duane emp Duke Univ & Hosp rAsheville NC
" Ed retd h310 Dowd St Apt 4
" Edgar H (Lillie R) light equip opr Duke Univ & Hosp h1115 Kent St
" Edna K emp Duke Univ & Hosp r2712 Spencer St
" Edna W Mrs cook Howard Johnson's Restr h1021 Moreland Av
" Eliz D file clk Reliance Ins rApex NC
" Elvis mach hlpr Mtr Parts & Mach rCreedmoor NC
" Emily r206 E Corporation St
" Erater E admn acctg clk N C Central Univ rPO Bx 563 Creedmoor NC
" Ernest Jr pallet strapper GBM r2304 E Pettigrew St
" Ernest L cook Duke Univ & Hosp h1020a N Elizabeth St
" Essie T emp Durham Drapery r1113 Gurley St
" Ethyl M tchr Carr Jr Hi Sch h3529 Dixon Rd
" Eug roofer Lloyd Sht Mtl & Roofing r115 Kelly Al
" Eug clk D P Co r615 Green Rd
" Evelyn G Mrs emp L & M h2207 Fitzgerald Av
" Excell P (Lottie M) brk mason Don Mc Gee h2716 E Geer St
" Fannie A (Wid Thad) h818 Glendale Av
" Felix J (Janie W) retd h1100 Clarendon St
" Florence h3324 Glasson St Apt D
" Floyd A (Connie T) slsmn Jubilee Salad h1611 Dexter St
" Forrest M (Wortley P) (Green Oil Co) h3714 Alston Avenue Rd
" Frances G encoder opr Genl Tel r407 Sandlewood Dr
" Fred L (Ruby P) instlr reprmn Genl Tel h2205 Carver St
" G N mach Sperry Rand rRt 2 Bx 184 Roxboro NC
" Gary F r808 Green St Apt C3

GREEN
" Geo D (Carrie S) retd h213 N Briggs Av
" Geo M (Alma C) retd h105 Lodge St
" Geo T (Betty) policemn City Of Durham h2623 Owen St
" Geo W retd r2510 Atlantic St
" Georgia cash Hardee's h419c Price Av
" Gertrude E Mrs h1602 Angier Av
" Gilbert N (Pansy) driver Trailways h1324 Ellis Rd
" Gilmer G (Elna S) retd h2606 Sater St
" Gloria supvr County Dept Social Servs r122 Conway Dr
" Gloria C emp Duke Univ & Hosp r1015 Midland Ter
" Gloria J emp Duke Univ & Hosp rBx 1252 Duke Sta
" Gloria K Mrs tchr Northern Hi Sch r600-4 La Salle St Apt 10-F
" Grover C (Margt C) dock wkr Old Dominion Frt Lines h2509 Ashe St
" H M agt Home Security Life Ins rChapel Hill N C
" Hal r4216 Garrett Rd Apt J2
" Hallie M h407 S Miami Blvd
" Hallie V (Wid Grover C) h1512 N Hyde Park Av Apt 4
" Harold W studt r2712 Spencer St
" Harvel W (Edna K) mgr Croasdaile Country Club h2712 Spencer St
" Hattie M (Wid Wm) retd h1311 Calvin St
" Helen nurse V A Hosp h2836 Chapel Hill Rd Apt 14h
" Henry (Rachel S) sr cook Duke Univ & Hosp h411 N Elizabeth St
" Herbert T emp Burl Indus h2502 Green St
" Herman D (Marie H) mach opr L&M h615 Horton Rd
" Herman J (Mary E H) bus opr D P Co h1002 Jerome Rd
" Hester C retd h1213 Sawyer St
" Isabel Mrs h1006 Grant St
" J h1207a Fargo St
" J B h1037 Morreene Rd
" J Massey h4216 Garrett Rd Apt B 11
" Jack (Frances) Johnson Mtr r407 Sandlewood Dr
" James h215 E Corporation St
" James C emp Duke Univ & Hosp r32 Robinhood Rd Asheville NC
" James D Jr (Gloria F) emp Newton Instrument h2726 Owen St
" James E (Barbara) slsmn Coca-Cola r902 Midland Ter
" James E r202 Lodge St
" James H mech hlpr D P Co h810b Mayo St
" James R inserter Durham Herald r1121 N Roxboro St
" James W retd h3605 Dearborn Dr
" James W mech D P Co h1201 N Elizabeth St Apt C
" Janet E studt r2022 Sunset Av
" Jesse W (Helen D) retd h315 Wildwood Dr
" Jessie retd h1118 N Roxboro St
" Jill J recpt Paul W Pulley Jr r313 Melbourne Av
" Jimmy (Mary) fcty wkr h601-b E Umstead St
" Joe h2901 Wake Forest Rd Apt 11b
" Joe lab Borden Brick & Tile rRt 3 Oxford NC
" John (J & J Grill)
" John G emp Duke Univ & Hosp rDept Of Chem Duke Univ Sta
" John G h600-4 S La Salle St Apt 10f
" John M h4216 Garrett Rd Apt H 29
" John W r310 Dowd St Apt 4
" Jonathan h4216 Garrett Rd Apt H 24
" Joseph (Macy) lab L&M h1112 Holloway St
" Joyce T emp Duke Univ & Hosp h2201 Marehead Av Apt
" Juanita studt r805 Gerard St
" Juanita B (Wid Kelly K) h1005 Alma St
" June h1307 W Leon St Apt E
" June D emp Duke Univ & Hosp rBx 5457 Duke Sta
" Junius L studt r902 S Roxboro St
" Kath h111 W Geer St
" Kyrus C (Pennie A) retd h3403 Dixon Rd
" Larry tech asst Am Red Cross r2416 Owen St
" Larry S (Ruth Ann) hse staff Duke Univ & Hosp h3022 Colonial Apts Apt 77c
" Laura V emp Gold Kist h403 N Elizabeth St
" Lawrence (Willie L) retd h619 Dupree St
" Lee E Jr retd h614 N Driver St
" Lelia retd r406 W Markham Av
" Lessie H nurses aide Meth Retirement Homes r514 Elmi Av

PUBLIC HARDWARE Inc.
DOWNTOWN DURHAM
SAPOLIN PAINT VARNISH ENAMEL
BUILDERS HARDWARE
TOOLS FOR FARMER GARDENER CARPENTER MECHANIC COOKING UTENSILS SPORTING GOODS ROOFING AND SHINGLES
111 E Parrish St 27701
TEL. 688-4321

DUTCHVILLE BUILDERS SUPPLY, Inc.
Dutch Boy
COMPLETE LINE OF
BUILDING SUPPLIES - PAINTS - HARDWARE
PHONE 528-1591
Lake Rd., P.O. Box 705 — Creedmoor, N.C. (27522)

Johnson-Forrester, Inc.
CLEANERS & LAUNDERERS
INDUSTRIAL UNIFORM and LINEN RENTAL
800 N. Mangum St. (27701) Phone 682-5426 2514 University Drive Phone 489-3513

REEN
Lillian Mrs rMethodist Retirement Home
Lillian M (Wid Robt T) h1105 Ellis Rd
Lillie L emp Duke Univ & Hosp r1115 Kent St
Linda studt r805 Gerard St
Linster slsmn Myers-Glenn h2009 S Roxboro St
Linwood h45a Mc Dougald Terrace Apts
Linwood T (Olivia D) plastics mach opr GBM h526a Martha St
Lois h906b South St
Lois S emp Duke Univ & Hosp r3537 Gibson Rd
Lonnie (Ann L) clk Wrights Machy h2407 Ashe St
Louis E (Marie) driver City Of Durham h201 W Trinity Av
Louise S emp Duke Univ & Hosp rPO Bx 8031 N Durham Sta
Lucille dormitory supvr N C Central Univ r404 S Buchanan Blvd
Lucille B Mrs sec Sou Hi Sch rRt 4 Bx 62
Lucious T h1005 Delray St
Lula (Wid Major A) r2800 Fayetteville St
Lurline W (Wid Brodie L) h1015 Green St
Mabel K emp L & M h1106 Willard St
Mack M lab L & M h514 Elmira Av
Magalene emp Duke Univ & Hosp r2412 Vesson Av Apt 14
Maggie M (Wid Thos T) maid h902 S Roxboro St
Marcelous farmer h3416 Dixon Rd
Margt F (Wid James E) retd h511 Park Av
Marie S Mrs clk Central Caro Bk & Tr r2617 Bluefield St
Marsha A emp Duke Univ & Hosp rGeology Dept College Sta
Marshall water & sewage mtcemn City Of Durham r510 Gurley St
Martha P (Wid Willie R) retd h201 Thelma St
Mary maid City Bd Of Educ r902 S Roxboro St
Mary h1028 Moreland Av
Mary D cook Duke Univ & Hosp h832 Wilkerson Av
Mary J Mrs emp L & M h202 Lodge St
Mary S (Wid Clyde L) cafeteria wkr Durham Hi Sch h900 W Trinity Av Apt 12
Mary W (Wid Grant) retd h1413 Maplewood Dr
Matthew (Fannie) retd h2605 Fayetteville St
Maud M rMethodist Retirement Home
Melvin H (Arreva J) retd h4b Few Gardens
Mexie P civil defense City Of Durham r2713 Ashe St
Michael J (Dolores M) ind serv dir State Of N C h718 Carver St
Missouri B (Wid Raymond) food serv aide Duke Univ & Hosp h1301 South St
Mittie B (Wid Ernest) h2304 E Pettigrew St
Mittie D (Wid Harvey) maid h3517 Dixon Rd
Norman h2824 E Geer St
Norman (Joyce M) h714 Wiggins St
OT Mrs r805 S Alston Av
Oks Guests (Mrs Mamie T Howe) tourists 509 Holloway St
O Company (Forrest M Green) 1404 Angier Av
Ophelia (Green's Alteration & Drsmkr) r1909 S Roxboro St
Orinn L Mrs library asst County Library r111 W Alton St
Oscar F (Leona M) emp Duke Univ & Hosp h720½ Kent St
Patricia A emp Duke Univ & Hosp rRt 2 Bx 62 Creedmoor NC
Patricia C Mrs tchr Northern Hi Sch h1726 Vista St
Paul A emp Duke Univ & Hosp rBx 7527 College Sta
Pecilla emp Duke Univ & Hosp r3523 Dearborn Dr
Phil mach Sperry Rand r411 N Elizabeth St
Ralph clk 'round The Clock Restr r915 Broad St
Ralph C emp Duke Univ & Hosp r808 Rail Road St
Randy (Juanita) h538 Hardee St Apt 7
Rebecca h2201 Marehead Av Apt 43
Rebecca swtchbd opr N C Central Univ r2201 Morehead Av
Rexall pharm Eckerd's Drug
Richard emp Farmer's Exch h3821 Alston Avenue Rd Lot K7
Robert (Lorena R) emp Am Tob h2612 Wedgedale Av
Robert L Jr phys Duke Univ & Hosp h2300 Whitley Dr
Robert W (Hannaho) assoc prof Duke Univ & Hosp h1610 Sycamore St
Rodney (Maggie) studt h2412 Vesson Av Apt 14
Roger L emp Duke Univ & Hosp h20b Few Gardens
Roger h610 Belvin Av
Roger W emp Duke Univ & Hosp r27 Westover Dr Asheville

GREEN
" Ruth Mrs lndry wkr h43c Mc Dougald Terrace Apts
" Ruth N Mrs tchr Fayetteville St Sch r1510 W Club Blvd
" S Tom (Sandra) archt drftsmn John D Latimer h1507 Tyonek Dr
" Sadie M Mrs lndry wkr Duke Univ & Hosp r202 Dunstan St
" Saml (Hattie W) food server Vets Hosp h831 Center St Rt 4
" Saml Jr parking lot atndt City Of Durham r831 Center St
" Sara Mrs h711 Carroll St
" Semora keypunch opr Data Serv h3020 E Weaver St Apt 18
" Shelby T (Sandra H) drftsmn John D Latimer & Assocs h3510 Alston Avenue Rd
" Shirley A Mrs nurses aide Gravely Hosp h720½ Eva St
" Shirley M asst dean of women N C Central Univ h521 George St Apt 22a
" Sophronia Mrs retd h304½ Gray Av
" Stuart M Jr (Iva S) h1518 Tyonek Dr
" Susan clk Wills Book Store r3607 Bolton Dr
" Sylvester L (Mona L) wage & hour div Dept Of Labor h514 Diluth St
" Thelbert lab Borden Brick & Tile r227 S Miami Blvd
" Thelma L emp Duke Univ & Hosp r901 Price Av
" Thos lab Borden Brick & Tile rHoover Rd
" Thos Jr (Belinda) lab Borden Brick & Tile h1012 Bacon St
" Thos M (Corinne D) with Clenco Carpet h2617 Glendale Av
" Thos W mgr Genl Tel r313 Melbourne Av
" Thumb Plant & Garden Center (Andrew N Hutchins Jr) 1506 S Miami Blvd
" Tommy (Edna) h2200 Elder St Apt 7
" Turner retd h1205 N Hyde Park Av
" Vertie h114 Hunt St
" Village Mobile Ct (Reuben H Morgan Jr) 3821 Alston Avenue Rd
" W T (Cora V) mfg eng Wright Machy h4706 Hope Valley Rd
" Waddell (Mary J) retd h602 N Roxboro St
" Wade E (Mary P) wtchmn GBM h447 Princess Ann Dr
" Wanita interviewer State Emp Security Comn r538 Hardee St
" Wesley R (Marjorie G) retd h122 E Edgewood Dr
" Wm wkr Gold Kist Hatchery rTroy St
" Wm (Maybelle R) driver Central Caro Farm Exch h613 Troy St
" Wm C Jr (Cathy) USAF h2220 Glover Rd Lot 22
" Wm E (Gwendolyn) shipper GBM h3922 Duke La Apt 7
" Wm H (Mangum Cafe) r1608 Kirkwood Dr
" Wm L (Lois) emp Johnson Mtr Lines h3537 Gibson Rd
" Wm L Jr emp Duke Univ & Hosp rBx 17 Rt 7
" Wm M studt r1012 Park Av
" Willie H (Ann C) tech Vets Admn h820 S Plum St
" Willie J (Marie R) h2167 Bluefield St
" Willie L emp Duke Univ & Hosp r1008 Sedgefield St
" Willie Mae retd r201 W Trinity Av
" Willie R (Arkie L) mach L&M h706 Eva St
"-Wood Apartments Ralph R Cooke Mgr 802 Green St
" Zebulon B (Bessie O) retd h2310 University Dr
" Zilla Mrs rKing's Daughters Home
Green's Alteration & Dressmaker (Ophelia Green) 108½ E Parrish St Rm 201
" Sport Shop (Ashley Green) rec center 917 Willard St
Greenberg Abe (Bluma K) pres A B G Indus h2601 Stuart Dr
" Janet B studt r2601 Stuart Dr
" L Wayne studt r2601 Stuart Dr
" Lewis emp Duke Univ & Hosp rBx 5043 Duke Sta
" Valerie emp Duke Univ & Hosp rRt 5 Bx 98 Chapel Hill NC
Greenburg Carl rev ofcr Int Rev Serv rCarrboro NC
Greene See Also Green
" A L mach Sperry Rand rRt 2 Bx 42 Morrisville NC
" Addie M retd r2027 W Club Blvd
" Alice Mrs clk N C Mut Life Ins r810 Mayo St
" Annie B (Wid Robt R) retd h311 S Guthrie Av
" Audrey Mrs r506 N Elizabeth St
" B B emp Sperry Rand rRt 2 Bx 39 Morrisville NC
" Benj L (Linda L) phys Vanderbilt Vet Hosp h2907 Monroe Av
" Betty R emp Duke Univ & Hosp r1234 Berkeley St
" Charlie A water & sewage mtcemn City Of Durham rRt 2 Bx 147a Oxford NC
" Cora B emp Duke Univ & Hosp r5 Crest View St Asheville NC

Mr BROKER REAL ESTATE CO.
APPRAISERS—PROPERTY MANAGEMENT—BROKERS—FARMS
AND ACREAGE—RESIDENTIAL AND COMMERCIAL—BUSINESS AND INVESTMENT PROPERTY
1400 WYLDEWOOD ROAD (27704) 477-8461—471-1039

MUNICIPAL FORMS & SYSTEMS, Inc.
One-Time Carbon Forms - Continuous - Tabulating - Fan-Fold Forms
Accounting Machine Forms - Register Forms - W-2 and Related Tax Forms
1920 GARLAND ST. (27705) DIAL (919) 286-7778

Crabtree Pharmacy

PRESCRIPTION SPECIALISTS
WE DELIVER

SUNDRIES
COSMETICS
SNACK BAR

2100 Angier Av. (27703)
DIAL 596-8271

ALDRIDGE POWER MOWER CO., Inc.
POWER MOWERS — CHAIN SAWS — GARDEN TRACTORS
PARTS and SUPPLIES • SALES and SERVICE
2694 Chapel Hill Blvd. (27707) Dial 489-33

GREENE
" David J emp Duke Univ & Hosp r5 Crestview St Asheville NC
" Donnell emp Duke Univ & Hosp r719a Liberty St
" Edw M (Winton S) (Ed Greene Gulf Serv) h1107 Oakland Av
" Eliz studt h2225 Lafayette St
" Eliz M social wkr County Dept Social Servs rChapel Hill
" Ernest L Jr (Cath H) mgr Atlantic Tob h211 Chateau Rd
" Hervon tchr Durham Hi Sch r1202 N Elizabeth St
" Homer T (Waverleen E) lab Perry Constn h1208 Berkeley St
" Iva M emp Duke Univ & Hosp r719 Liberty St Apt A
" James C (Mary F) retd h1202 E Geer St
" James C studt r508 Massey Av
" James C Co Inc James W Perry Mgr ins adj 331 W Main St Rm 202
" James E (Tressie F) emp Lincoln Hosp h1218 Cooper St
" James S asst mgr Pappy's r1919 W Club Blvd
" James T studt r2420 Vesson Av Apt 7
" Janis W laby tech Moore Vet Hosp rK-2 Croasdaile Apts
" John h311 S La Salle St Apt 17g
" John slsmn Thom Mcan Shoes r829 Broadmore Apts
" John E msngr Duke Hosp r1106 Merrick St Apt 5
" John L (Joyce M) studt h521 Barton Av
" John P (Peggy) asst v-pres Central Caro Bk & Tr rCreedmoor NC
" Johnsie M (Wid Arth) retd h21a Mc Dougald Terrace Apts
" Joyce M Mrs clk N C Mut Life Ins r521-A Barton St
" Judith A folding bx hndlr GBM r3618 Angier Av
" Julia E emp Duke Univ & Hosp r329 Tryon St Burlington NC
" Julius H (Marilyn D) h3618 Angier Av
" Katie D emp Duke Univ & Hosp r1919 W Club Blvd
" Larry studt r2210 Ashe St
" Lillie Mrs h9h Few Gardens
" Lillie B h1106 Merrick St Apt 5
" Liz C studt h1102 N Duke St
" Lizbeth studt r1014 Norwood Av
" Lucius T (Rosa G) hlpr Metalcraft Fabricating h100 W Hillside Av
" Mamie Mrs rMethodist Retirement Home
" Mary E studt r1106 Merrick St Apt 5
" Mary H ofc mgr Miller Truck Sls & Serv h1307 W Leon St Apt C
" Mike r1315 Morreene Rd Apt 2 J
" Milton driver Constn Sup h1211a Fargo St
" Nannie C Mrs tchr Burton Sch r508 Massey Av
" Odelle B (Wid Shelton L) sr asmblr Duke Univ & Hosp h3711 Knollwood Dr
" Philip M (Jean S) pres-mgr Drop Inn h2012 N Duke St
" Phillip studt h810 Demerius St Apt S2
" Ronald C (Christian H) assoc prof Duke Univ h1014 Norwood Av
" Ronald P emp Duke Univ & Hosp r843 Shady Lawn Rd Chapel Hill NC
" Ruby A h11f Few Gardens
" Sandra B emp Duke Univ & Hosp r843 Shady Lawn Rd Chapel Hill NC
" Sandra L sec Dunham Realty & Ins r219 S Alston Cir Apt 2
" Sandra Y clk L & M r2913 Sprucewood Dr
" T W h900 W Trinity Av Apt 15
" Thos H (Nannie C) (Advance Pntg & Home Improvements) h508 Massey Av
" Thos J studt r508 Massey Av
" Vickie J emp Duke Univ & Hosp r118 B Milton Av Chapel Hill NC
" Walter H retd h320 Dowd St
" Waymon R lab Hancock Whse r2415 Miriam Cir
" Winton S Mrs centrex opr Wachovia Bk & Tr r1107 Oakland Av
Greenfield Joseph C Jr (Mary F) instr Duke Univ & Hosp h1212 Virginia Av
" Joyce V lpn Duke Univ & Hosp r804 Holloway St
Greenhill Alfred Jr plastics mach opr GBM r509 Holloway St
" Alice B (Wid James E) retd h1211 Worth St
" D W h901 Chalk Level Rd Apt T 3
" Eliz B studt r712 Carter Av
" Fredk R (Lola B) retd h1708 Forest Rd
" Jacqueline ofc sec Triangle Credit Union rRt 6 Bx A88
" Jesse E (Betty S) fxr Durham Hosiery Mills h2709 Broad St

GREENHILL
" Margt Mrs mus dir Clements Funeral Serv rBethesda
" Mike cook Hardee's
" Ralph S (Nelie) emp Burl Domestics h3100 Hilltop Dr
" Raymond L (Sarah H) electn Durham Elec h712 Carter Av
" Wm W (Irene Y) retd h919 Iredell St
Greenhouse The (Jim Darden) 4406 N Roxboro Rd
Greenlee C M h520 Hardee St Apt 5
" James O (Lucille B) clk Owens-Illinois h2507 Glendale Av
" Joy emp Duke Univ & Hosp r2406 Fordbom St Greensboro
" Vickie S Mrs rater Crum & Forster Ins Co's r520 N Hardee St Apt 5
Greenman Glenn studt r421 Carolina Cir
Greenough Richd R (Clara V) colln supvr Pub Serv h204 Nan Rhodes Dr
Greenspan Madelyn studt h1505 Duke University Rd Apt 3f
" Thelma S emp Duke Univ & Hosp r5223 N Willowhaven D
Greenway C D r500 Du Pont Cir Apt 5
Greenwood Charles C Jr sr eng Genl Tel r1315 Mooreene Rd Apt 9h
" Clifton h1315 Morreene Rd Apt 9 H
" Geo (Arcelia B) retd h1117 South St
" Robt B emp Duke Univ & Hosp r102b Bernard St Chapel Hill NC
" Roosevelt tchr Northern Hi Sch rRt 3 Bx 30-D Oxford N C
Greer Deborah cash Hardee's
" Dorothy P (Wid Willard L) h608 Watts St
" Gene project mgr Crain & Denbo rColonial Apts 82-A
" John A Jr (Caroline) claims agt D P Co r147 Barclay Rd
" Joseph H (Ann A) lwyr L&M h3507 Rugby Rd
" L E agt Crumpton Inc r3505 Winding Way
" L J h3231 Shannon Manor Apts Apt 24a
" Mark F emp Duke Univ & Hosp rBx 9558 Duke Sta
" Oliver E (Kathy M) project mgr Crain & Denbo h3022 Colonial Apts Apt 82a
" Ray r521 N Mangum St
" Robt A used car slsmn Carpenter's Inc r1425 Adlett La
" Robt A Jr (Joyce K) (Greer Sales) h1922 Dartmouth Dr
" Robt D (Shirley) mgr Triangle Coin Caterers rRt 1 Bx 78 Hurdle Mill NC
" Wm mgr Ky Fried Chicken rHillsborough N C
" Wm C emp Sears r1922 Dartmouth Dr
" Willie M (Wid Charlie) h507 Gurley St
Greeson Fred r600 Hardee St Apt 3
Grefath Stuart h2213 Elder St Apt 2
Gregg Don (Becky) studt h419 Carolina Cir
" Jan emp Craft Hse r3702 Randolph Rd
" John R emp Duke Univ & Hosp r3702 Randolph Rd
" Rebecca R Mrs tchr Durham Hi Sch r419 Carolina Cir
" Robt C emp Duke Univ & Hosp rChapel Hill NC
Gregonis June M emp Duke Univ & Hosp r802 Underwood Av Jean Apts 3 C
Gregoris Coula S (Wid Nicholas E) retd h1012 N Guthrie A
" Marie emp Univ Of N C r1012 N Guthrie Av
" Steven r1012 N Guthrie Av
Gregory A A (Nettie) mgr Rikard Ins Agcy r1203 North St
" A Keith r1203 North St
" Alonzo A (Nettie S) agt Rikard Ins Agcy h1203 North St
" Alton W (Hazel H) security guard Overnite Trans h3123 Rowena Av
" Ann K Mrs tchr Parkwood Elem Sch r916 Buestone Rd
" Artis W (Virginia) sr plstr Duke Univ & Hosp h3822 Gle Rd
" B Eleanor retd h1305 Maryland Av
" Bertha h3019 E Weaver St Apt 19
" Bertha h1029 Merrick St Apt C
" Betty sewer Reaves & Co r1501 E Main St
" Betty F Mrs clk Mc Broom's Rentals r2211 Knox St
" Bobby M mech Long Meadow Farms r1824 C View Dr
" Carolyn W supvr Genl Tel rRt 1 Bx 271-37
" Cath P Mrs teller Wachovia Bk & Tr h1423 Berkeley St
" Charles W (Thelma W) retd h1501 E Main St
" Clyde D (Helen O) firefighter City Of Durham h615 N Duke St
" Connie M clk Durham Merchants Assn r2405 Harvard A
" David driver Giant Portland Cement rHerbert St
" Diane business mgr Montaldo's r3010 Davon Rd
" Douglas A studt h700 Morreene Rd Apt J16

BRAME SPECIALTY CO., Inc.
Janitor Supplies—Office Products
Industrial Papers—Laundry Supplies—Wholesale Paper
Customized Designing — Matched Packaging —Napkins — Place Mats
949 WASHINGTON STREET, (27701) TELEPHONE 682-5421

DURHAM INSURANCE SERVICE CO.
Insurance — Real Estate — Property Management
530 Central Carolina Bank Bldg.
111 N. Corcoran St., P.O. Box 1994 (27702) Phone 682 409

76 UNION

SPEIGHT'S AUTO SERVICE, Inc.

ROAD SERVICE • STEAM CLEANING • MECHANIC ON DUTY • FUEL OIL

DIAL 682-3575

433 E. PILOT ST. CORNER OF FAYETTEVILLE ST. (27707)

GREGORY
" Grady M (Betty L) mach Am Brands h1824 C View St
" Harold E (Kath R) mach opr Am Tob h1105 Midland Ter
" Henry L (Daisy N) retd h1608 E Main St
" Ishmael L als eng N C R h2405 Harvard Av
" J C (Pauline C) plant supt Chapel Hill Tech h2118 Ruffin St
" Jack (Barbara B) mach opr Am Tob h2230 Hillandale Rd
" James A (Lois F) (Rite-Way Lndry & Dry Clns) rMineral Springs Rd
" Jean F emp Duke Univ & Hosp r2104 Sprunt St
Jimmy h2019½ Englewood Av
John N emp Duke Univ & Hosp rCarrboro NC
John N h3231 Shannon Manor Apts Apt 29a
Kenneth L (Peggy W) (Rite-Way Lndry & Dry Clns) h216 Argonne Dr
Lois F emp Duke Univ & Hosp rRt 6 Bx 481
Mable P Mrs (Bonnie Fair Beauty Salon) rBx 239c Blackwood Sta Rd
Mary B retd r120 W Hillside Av
Mildred C Mrs h1611 W Club Blvd
N A h1022 W Lakewood Av
Nathl A (Anne J) broker Wheat First Securities h3856 Somerset Dr
Nettie S emp Duke Univ & Hosp r1203 North St
Peggy W Mrs swtchbd opr Home Savings & Loan r216 Argonne Dr
Perry B mech Watson Elec Constn r1216 Clarendon St
Randy studt r2118 Ruffin St

REGORY REAL ESTATE CO INC Walter J Dozier President, E C Dozier Secretary-Treasurer, Virginia Bordeaux Assistant Secretary, Real Estate, 122 N Market St Cor Parrish St (27701), PO Box 166 (27702), Tel 688-7311

"Richd E (Joyce M) retd h1402 Holloway St
"Richd E Jr studt r1402 Holloway St
"Richd G (June) div agt State Hwy Comn h109 Dryden La
"Richd O emp Duke Univ & Hosp
"Rose C (Wid Bernard C) computer rm clk Durham Herald h1731 Arrowhead Dr
" Sandra M emp Duke Univ & Hosp r216 Argonne Dr
" Virginia A location atndt Triangle Coin Caterers r3822 Glenn Rd
" Carlton (Elenor) emp Durham Drapery h3821 Alston Avenue Rd Lot K9
" m studt r607 W Markham Av
" m E driver Durham Cigar & Candy rRt 4 Bx 461 Hillsborough NC
" m T r1611 W Club Blvd
" m T (Bette) mech Mc Broom's h2211 W Knox St
Grst Mary C emp Duke Univ & Hosp r2306 Wilson St
" Timothy W (Mary C) phys Duke Univ & Hosp h2306 Wilson St
Grillion Veronica J emp Duke Univ & Hosp r2915 Driftwood Dr
Gram Alpheus J (Sue W) county register of deeds h2102 University Dr
" Abrey R slsmn Lowes Of Durham h4216 Garrett Rd Apt I49
" Cade A (Mary H) retd h103 W Leon St
" Wade h2836 Chapel Hill Rd Apt 24a
" Jn N (Blanche M) retd h2522 State St
" S. W Mrs slsmn Stewart's r2102 Univ Dr
" Vitter G (Mary M) retd h1301 Arnette Av
Gre Ellen M musician N C Symphony h300 W Markham Av
Gre Nancy L emp Duke Univ & Hosp h311 S La Salle St Apt
Greng Eug (Lorene L) prof Duke Univ & Hosp h2414 Perkins Rd
" Lane L emp Duke Univ & Hosp r2414 Perkins Rd
" Ruth A studt r2414 Perkins Rd
Grey Ernest W (Jeanne) dir of pub affairs Capcities Communications r308 Continental Dr
" Mabel E Mrs retd rMethodist Retirement Home
Greyee Also Gray
" Ar L with Family Medicine Center h311 S La Salle St Apt
" Bri ey h900 Midland Ter
" Da l h2836 Chapel Hill Rd Apt 22j

GREY
" Gayle M emp Duke Univ & Hosp r2811 Broad St
" Michl E (Gayle) studt h2811 Broad St
" Selena studt r1901 Erwin Rd Apt K

GREY STONE BAPTIST CHURCH Rev Malbert Smith Jr Pastor, Sunday Services 11 AM And 7:30 PM, Mid Week Worship Service 7:30 PM, "Moments Of Meditation" Tel 286-2201, 2601 Hillsborough Rd, Box 2686 (27705), Tel 286-2281

" Stone Baptist Day Care Center Christine Carden Dir (nursery & kindergarten) 2601 Hillsborough Rd
Greyer Martha S emp Duke Univ & Hosp rRaleigh NC
Gribensk A D h18j Carriage House Apts
" Arth J (Abigail) cash L & M h18j Carriage House Apts
Grice Cornelia Mrs retd r614 Price Av
" Wm h800 Hopkins St Apt D1
Grier Geo G h5028 Autumn Dr
" John C slsmn B Dalton Bookseller h311 S La Salle St Apt 51a
Griffeth Jack D emp Duke Univ & Hosp rGreenville SC
" Rebecca G Mrs tchr Hope Valley Elem Sch r17-I Chapel Hill Rd
Griffin A Randolph (Juanita C) emp N S Ry h304 Northwood Cir Apt 3
" Allen (Penny) emp L M Factory h1004½ Burch Av
" Amy Mrs dental asst Dr Baxter B Sapp Jr r2900 Broad St
" Anna S acct clk American Tob h2516 Farthing St
" Azzie O ofc sec Griffin Elec r700 Hammond St
" Belton J (Annie H) retd h309 Spring Rd
" Bill G (Susan D) with IBM h5220 Revere Rd
" Billy E (Virginia W) sls rep Presby Minister's Fund h2715 Augusta Dr
" Bynum L emp Duke Univ & Hosp rBx 4577 Duke Sta
" Calvin J h3207 Wake Forest Rd
" Carl V (Eunice W) uphol Honeycutt Upholstery h407 Craven St
" Carl V Jr (Wanda) pntr Northgate Paint h3725 Guess Rd
" Carol L studt r110 N Guthrie Av
" Carrie P Mrs atndt Alcoholic Rehab Center h29d Few Gardens
" Cecelia r2310 Chautauqua St
" Charles B (Rosa P) repr Genl Tel Co h4402 Chapel Hill Rd
" Charles J (Mary S) agt Durham Life Ins h528 Wofford Rd
" Charles L (Minnie G) retd h4400 Chapel Hill Rd
" Charles R (Margt D) programmer analyst G T & E Data Serv h2812 University Dr
" Charlotte Mrs ofc sec Glasson & Lang r3207 Wake Forest Rd
" Clarence (Drey) emp Southernair Co r3915 Cheek Rd
" Clarence R v-pres Franchise Enterprise h917-b Burch Av
" D W h3527 Guess Rd
" Deborah L waitress Durham Hotel h106 W Trinity Av
" Doris E hygienist W Kimball Griffin rPope Rd
" Douglas (Donna T) studt r700 Hammond St
" Douglas G (Dorothy G) carp Hillsborough Constn h110 N Guthrie Av

GRIFFIN E DOYLE (Bernice E), Representing State Farm Insurance Companies, Auto, Life, Health, Home And Business, 2715 Chapel Hill Rd (27707), Tels 489-4846 And 489-4161, h4700 Rivermont Rd, Tel 383-5016

" E Wilson studt hK3a University Apartments
" Edna M bkpr City Bd Of Educ r106 N Briggs Av

GRIFFIN ELECTRICAL CONTRACTORS INC, Jesse J Griffin President, Stephen J Griffin Vice-President, Mrs J J Griffin Secretary, Electrical Contracting, Complete Electrical Service, Commercial, Residential Industrial, 116 Britania Av, PO Box 8192 (27704), Tels 477-6515 And 477-5165

" Ernest O Jr emp Duke Univ & Hosp
" Ethel L emp Duke Univ & Hosp r31 Hawthorne Dr
" Ethel N h2526 Rochelle St
" Eunice h307 N Guthrie Av
" Floyd B (Irene M) retd h724 Hardee St
" Floyd R driver Epes Transport Sys h2011 Carolina St
" Frances J Mrs serv rep Genl Tel r236 Debra Dr
" Gaynell S acctg asst Genl Tel r200 Seven Oaks Rd Apt 27f
" Geo (Mae H) brklyr Carl Burton Constn h2310 Chautauqua St
" Geo R (Annielaura S) formn Nello L Teer h709 Locust Dr
" Geo W studt r709 Locust Dr
" Geo W emp Duke Univ & Hosp h1315 Morreene Rd Apt 26 G

Aztec REAL ESTATE
M. W. KLOTZ, III, Broker
ANN JAMIESON-CAVALLITO, Broker
Residential and Commercial
Land Sales
5516 N. Roxboro Rd. (27704)
Tel. (919) 477-0532

Carolina Welding Service
Portable Welding and Brazing
Steel Fabrication
Tel. 682-7376
931 E. Main St. (27701)

UPCHURCH CONSTRUCTION CO.
LICENSED — BONDED — INSURED
QUALITY WORK — GUARANTEED — FREE ESTIMATES
RESIDENTIAL — COMMERCIAL — CUSTOM HOMES — REMODELING — REPAIRS
471-1443

T. E. Allen & Sons Insurance Agency Inc.

SERVICE · SAVINGS IMA

INDEPENDENT MUTUAL INSURANCE AGENT

Dividend Paying Automobile and Home Owners Insurance

Personalized Service

705 NORTH CAROLINA NATIONAL BANK BLDG. 123 W. MAIN ST. (27701)

Phone 688-2319

Oscar Miller Contractor, Inc.

ASPHALT PAVING—High Quality Work at Lower Prices

Duraleigh Rd., P.O. Box 30097, Raleigh, N.C. (27612) Tel. 787-2442

Durham Tel. 688-3339

GRIFFIN

" Griete E Mrs h40a Mc Dougald Terrace Apts
" Guynelle h1835 Cheek Rd Apt 6 D
" Harold P (Jewel B) retd h2308 Long St
" Henry N (Nancy P) slsmn Van Straaten's h1301 Hudson Av Apt D
" Hilma P Mrs librn Club Blvd Sch r115 Davidson Av
" Inez M bkpr Stewart's r3915 Cheek Rd
" J B mach Sperry Rand r2308 Long St
" J W h2712 Owen St
" James L (Eliz M) studt h509 Craven St
" James R Jr emp Duke Univ & Hosp rChapel Hill NC
" Jesse J (Azzie M) pres Griffin Elec Contrs h700 Hammond St
" Jeter C studt r3818 Somerset Dr
" John B (Geneva S) stockmn Raylass Dept Store h1701 Holloway St
" John R (Patricia A) production supvr L & M h2906 Arnold Rd
" Juanita C clk Genl Tel r304 Northwood Cir
" Kate F (Wid Luther H) retd h512 N Maple St
" Kathy S studt h810 N Duke St Apt 2
" Kathy S emp Duke Univ & Hosp r1004½ Burch Av
" Larry A truck driver Earl J Latta Inc rRt 1 Bx 330
" Leon B (Mildred S) (Griffin's Groc) h1212 Morning Glory Av
" Leslie M crftsmn Best Reproduction r2526 Rochelle St
" Linda J emp Duke Univ & Hosp r1500 Duke Univ Rd Apt K 3a
" Lindsay I (Alice P) chem eng RTI h2511 Woodrow St
" Lizzie K (Wid John P) retd h818 Wilkerson Av
" Lucille M (Wid D Woodrow) h3602 Guess Rd
" Mabel pick up Irwin Cotton Mills h2524 Rochelle St
" Mabel C retd h1503 Avondale Dr
" Marian S Mrs tchr Lyon Pk Sch r2309 Nebo St
" Marie F (Wid Russell T) retd h1404 W Lakewood Av
" Mary S emp Duke Univ & Hosp r4035 Trotter Ridge Rd
" Maude G (Wid Walker P) h106 N Briggs Av
" Michl L (Nancy C) eng techn Genl Elec h15 Jefferson Dr
" Michelle R emp Duke Univ & Hosp r1315 Morreene Rd Apt 26g
" Morris H (Frances C) dentist 908 Broad St h235 Forest Wood Dr
" Nan slswn Jones & Frasier r1301d Hudson Av
" Nancy (Wid Walter) retd h603 Eva St
" Pat G studt r810 N Duke St Apt 2
" Patricia A emp Duke Univ & Hosp r2906 Arnold Rd
" Pearl G emp Duke Univ & Hosp
" R h2309 Nebo St
" R Dillard (Patricia O) pres R Dillard Griffin & Assocs h1829 Front St Apt F2
" Richd (Gay) emp North Hills Realty h27f Carriage House Apts
" Richd R (Rebecca L) asst dir V A Hosp h2416 Erwin Rd Apt 2
" Robt A (Margt D) prntr Seeman Printery h408 Idlewood St
" Robt C (Lennie V) retd h2619 Harvard Av
" Robt D (Mary E) (Made Rite Sandwich) h3506 Preston Av
" Robt S (Frances J) slsmn Noland Co r236 Debra Drive

GRIFFIN ROSCOE SHOE CO INC

Currie Mebane Manager, Florsheim, Naturalizer And Other High Quality Shoes, 114 W Main St (27701) Tel 688-4934

" Ruby Mrs asst mgr Rockwood Dairy Bar rRedwood Rd
" Rudine W (Wid John) cash Belk-Leggett h2810 Herring Blvd
" Rudy L (Sarah) eng City Of Durham h2500 W Club Blvd
" Rushia M (Wid Geo) h3724 Glenn Rd
" S Glenn Jr acct exec Adv Public Relations r2607 University Dr
" Saml exec dir N C Licensed Practical Nurses Assn rBurlington N C
" Sara E Mrs tchrs aide Club Blvd Sch r2500 W Club Blvd
" Sersie W (Wid Rayford G) hsekpr Duke Univ & Hosp h910 E Pettigrew St
" Sharlene Y emp Duke Univ & Hosp rPO Bx 271 Hillsborough NC
" Stella H Mrs mach opr L&M h1604 Holloway St
" Steph J (Karen J) v-pres Griffin Elec h2504 Wilbon St
" Thos h1335 Sedwick Dr
" Thos J (Johnnie R) retd h917 Alabama Av
" Toby V studt r3818 Somerset Dr
" Tony L mach Piper Indus r1212 Morning Glory Av

GRIFFIN

" Tony L mach Piper Indus r2220 Glover Rd
" Varnea Mrs dept mgr Virginia Crabtree Inc r902 Maynard Av
" Vernon F (Ethel L) carrier PO h31 Hawthorne Dr
" Vernon F Jr studt r31 Hawthorne Dr
" Vicky D Mrs ofc sec Cavin's r3703 Erwin Rd
" Virginia Mrs rMethodist Retirement Home
" W Kimball (Elizabeth U) dentist 209 S Gregson St h3818 Somerset Dr
" W Kimball Jr slsmn Frank A Ward & Assocs r4035 Trockler Ridge Rd
" W L h414a N Guthrie Av
" W Lacy (Hilma P) retd h115 Davidson Av
" Wade retd r105 Cherry Grove St
" Walter pntr Berson r603 Eva St
" Wanda Mrs bkpr Northgate Paint r3725 Guess Rd
" Willard W (Ollie H) carrier PO h1304 W Leon St Apt F
" Wm B (Carol H) controller Triangle Ford Engines h1414 Woodland Dr
" Wm E (Clyde S) retd h1010 W Forest Hills Blvd
" Wm K (Mary) mgr Wachovia Bank h4035 Trotter Ridge Rd
Griffin's Grocery (Leon B Griffin) 117 N Holman St
Griffis Bud (Marie H) retd h1119 Jackson St
" John C emp IBM h1305 Clinton Rd
Griffith Brown studt r2518 Wrightwood Av
" Brown M studt r1507 W Pettigrew St
" Carol T emp Duke Univ & Hosp r2518 Wrightwood Av
" Charlie H (Dorothy P) mech Miller Mfg h407½ W Club Blvd
" David A studt r902 W Maynard Av
" Emily C retd h1307 Carolina St
" Ethel emp Duke Univ & Hosp rChapel Hill NC
" Floyd R (Minnie) emp Nello L Teer h2315 Quincy St Apt 3
" Jack h2836 Chapel Hill Rd Apt 17i
" John F (Shirley G) prof Duke Univ & Hosp h1415 N Gregso St
" Leonard A (Varena K) instlr Genl Tel h902 W Maynard Av
" Lionel E (Mary) v-pres Blue Cross-Blue Shield h3605 St Mark's Rd
" Mary M (Wid R Paul) emp State Comn For The Blind h610 Hyde Park Av
" Reed (Lynne) instlr reprmn Genl Tel h1911 Ward St
" Trena T studt r2518 Wrightwood Av
" Wm J (Carol T) dean Duke Univ & Hosp h2518 Wrightwoo Av
Griffiths Willard K (Linda V) designer I B M h5511 Newhall
Griffitts Sterling F (Edna S) retd h315 Mineral Springs Rd Rt
Griggs Alf F (Emily B) retd h2625 University Dr
" Cynthia A emp Duke Univ & Hosp rBx 4404 Duke Sta
" Emily B Mrs ofc sec C G R Med Corp r2625 University Dr
" Jen r805 Onslow St
" Wm R (June D) emp N C Blue Cross-Blue Shield h1718 Euclid Rd
Grigston Robt G (Jean B) mgr Center Furn h2506 Glover Rd
Grill Christopher h4216 Garrett Rd Apt M20
Grim (See Also) Grimm
" Kenneth B (Mabel M) phys Watts Hosp h1421 Broad St
" Kenneth B Jr r1421 Broad St
" M Diane emp Duke Univ & Hosp r1421 Broad St
Grimes Accounting Service (J Roy Grimes) 306 Rigsbee Av
" Annie M emp Model-Durham Lndry Clns rC-1 Mutual Ct
" Dale mgr The Blind Tiger
" J Roy (Patricia H) (Grimes Acctg Serv) h2706 Carver St
" Joan S emp Duke Univ & Hosp rAsheville NC
" John H (Sharon S) surgeon Duke Univ & Hosp h3420 Sher an Dr
" Kendrick r3413 Duke Homestead Rd
" Mary V Mrs sec V A Hosp h3413 Duke Homestead Rd
" Milton (Rosera) PO h1207 Landon St
" Robt L water & sewage mtcemn City Of Durham rC 1 Mu al Ct
" Ulysses G (Naomi N) mach opr L & M h902 North St
" Vivian H ofc mgr Paul Keenan Rowan & Galloway r1207-(Naples Pl
Grimley Christine emp Duke Univ & Hosp r2054 Grandville
" K W h2112b Broad St Apt 12
" Wm eng E P A
Grimm (See Also) Grim

THE GARDEN CENTER

DIVISION OF GENERAL SPRAY AND LANDSCAPE SERVICE INC.

"Newest and Most Complete Garden Center"

TELS. 477-9871, 477-9872 and 477-8676

3117 Guess Rd. (27705)

Durham, N.C.

HILLCREST CONVALESCENT CENTER Inc.

MEDICARE APPROVED — *Skilled Nursing Care*

A COMPLETE REHABILITATION PROGRAM

1417 W. Pettigrew St. and Swift St., P.O. Box 2816 (27705) Tel. 286-05

SUGGS PLUMBING & HEATING INC.
PLUMBING AND HEATING CONTRACTORS ALSO
RENTAL EQUIPMENT — AIR COMPRESSORS — BACKHOE TRACTORS — ELECTRIC WELDERS
2122 SOVERIGN ST., P.O. BOX 2774 (27705) PHONE 286-1221

GRIMM
" Barbara B Mrs sten Wachovia Bk & Tr r4047 E Geer St
" Judith K emp Duke Univ & Hosp r12 Howe St
" Ronald P (Polly K) or tech Duke Univ & Hosp h3022 Colonial Apts Apt 56c
Grimmett Carolyn H emp Duke Univ & Hosp r600 6 La Salle St Apt 8b
Grimsley Chester h1323 Ivy St
" Kevin (Merline J) terminal mgr Yellow Frt Sys rRaleigh NC
" L h3311 Shannon Manor Apts Apt 34f
" Laura L maid h907b Glendale Av
" Mattie B (Wid Cornelius) retd h1129 Merrick St Apt 26
" Robt (Juanita L) security ofcr N C Central Univ h2414 Anacosta St
Grimson Keith S (Mozelle J) prof Duke Univ h3313 Devon Rd
" Keith S Jr studt r3313 Devon Rd
Grindle Ernest emp Duke Univ & Hosp rRt 1 Bx 21 Morrisville NC
Grinn Judith K nurse Duke Hosp r3013 Alabama Av
Grinnels A L h311 S La Salle St Apt 43j
Grinstead Charles C emp Duke Univ & Hosp
Charles R loading Coca-Cola
Cynthia studt r1408 Hudson Av
Eva C maid Econo Travel Mtr Hotel rMacwood Dr
Harold M water meter mtcemn City Of Durham h2010c Jersey Av
Janey M clk Durham Merchants Assn rRt 8 Bx 310
Linda ofc sec Community Health Educ Program
Linda B emp Duke Univ & Hosp r1701 Ed Cook Rd
Linda D Mrs recpt Coca-Cola r725 Jonquil St
Mamie (Wid John I) retd h1122 Iredell St
Mellissa J r2010c Jersey Av
Pearl M (Wid Eug A) retd h1301 Carolina St
Ronald B control & development City Of Durham rRt 8 Bx 310 Glen Oak
Thos L h1408 Hudson Av
Gisard Albert F h4216 Garrett Rd Apt B 21
Gishin Anatole P emp Duke Univ & Hosp rRaleigh NC
Gissom Barbara A Mrs clk Central Caro Bk & Tr r713 W Knox St
" Billie J Mrs emp L & M h2414 State St
" Cynthia L Mrs studt h875 Louise Cir
" Rachel typ County Health Dept h1308 Vickers Av
" Edna W Mrs slswn Decorative Promotions r2412 Huron Cir
" Elaine S coordinator Genl Tel r623 Sybil Dr
" Elijah W (Edna L) retd h2412 Huron Cir
" E (Frances) h2823a Hillsborough Rd
" Felix E emp Duke Univ & Hosp rRaleigh NC
" Frances B ofc sec Couch Furn r1814 Cook Rd
" Gray L Mrs tchrs aide Smith Sch r3201 Alabama Av
" Harold G (Mamie L) chkr Triangle Coin Caterers rBx 141 Creedmoor NC
" Havanna J emp Duke Univ & Hosp rRt 5 Bx 427
" Helena C h2407 Bluefield St
" Jack Jr (Gray L) emp Overnite Trans h3201 Alabama Av
" Jane studt r2721 Princeton Dr
" Jennie F bkpr Young Roofing r1308 Vickers Av
" Kenneth P (Elaine) co mgr Big Star Super Mkt h623 Sybil Dr
" Mary E emp Duke Univ & Hosp rRt 5 Bx 221d
" Ralph F (Margt E) dept mgr L & M h2721 Princeton Dr
" Robt W (Eliz W) stamp cutter Am Tob h2521 Pickett Rd
" Ruby file clk Reliance Ins r2111 Charles St
" Ruby B retd h605 Gray Av
" Van A Jr pharm Eckerd's-durham r2570 Burton Rd
Grison John studt r2413 W Club Blvd
Grissi Robt S studt r519a Green St
Grissinberg M Mrs h2836 Chapel Hill Rd Apt 14e
Grissell Thos F (Blanche C) new hope plant City Of Durham 309 Alton St
Grissold J Bryan mgr Village Ins r2408 Sherond Cir
" Merritt N (Daisy S) slsmn Roscoe Griffin Shoe h210 Crutchfield St
" R J als mgr Chapel Hill Planatarium r210 Crutchfield St
Grosort Horace (Helen V) retd h2611 Newport Dr
Grosort Frances K (Wid Winfred) sup clk Hillhaven Conval Center 801 Englewood Av
Grosoy Boy Jr Jim C Roseberry Mgr 1715 Holloway St

GRODER
Groder Martin program coordinator Fed Bur Prisons
Grodsky Barnett M (Bertha P) retd h1302 Vickers Av
Groenberg Arth (Christina) h817 N Buchanan Blvd Apt C
" Christina S assoc prof N C Central Univ r817-C N Buchanan Blvd
Grogan David L driver Smith Transfer rRt 6 Wake Forest Hwy
" Ruth ofc sec Fuller Memorial Presbyterian Church r1310 Open Air Camp Rd
Gronlund Gregg B emp Duke Univ & Hosp rBx 5643 Duke Sta
Gronquist Carol studt h1905 Erwin Rd Apt I
Groome See Also Grooms
" Sue F emp Duke Univ & Hosp rPO Bx 525 Mebane NC
Grooms Ernest W (Charlotte C) emp Owens-Illinois h2609 Richwood Rd
" Mary T (Wid Ebbie W) h2514 Fairlawn Rd
" Robt (Mattie) h519 E Main St Apt 212
Groon Gerald dir personnel mgmnt U S Environmental Protection Agcy
Groover Barney L (Mary H) retd h1215 Stone Rd
" Billy J Mrs shoe clk Hahns Shoe Store h1215 Stone Rd
Grosch Wm N hse staff Duke Univ & Hosp h311 S La Salle St Apt 3d
Gross Judith A emp Duke Univ & Hosp r2539 Chapel Hill Rd
" K H h804 Lancaster St
" Marvin (Eliz R) h2308 Cheek Rd
" Paul M (Gladys P) retd h3816 Dover Rd
" Randall F h1305 Green St
" Robt S emp Duke Univ & Hosp r311 S La Salle St Apt 49g
" Samson R (Hudi S) instr Duke Univ & Hosp h2411 Prince St
" Wendy h1017 Monmouth Av
Grossman Cynthia H instr U Of NC h2306 Lednum St Apt F
" Herman emp Duke Univ & Hosp rChapel Hill NC
" Marie E studt r2112b Broad St Apt 3
" Victoria r2306 Lednum St Apt F
" Willy (Lynne G) (Northgate Camera Center) r715 Hammond St
Groton Dorothy D Mrs tchr h606 Dunbar St
" Teresa I spl tchr Carrington Jr Hi Sch r606 Dunbar St
Grounds Keith A (Donna M) carp Vafco Co h1903 James St Apt C
" Marguerite emp Duke Univ & Hosp r1228 N Miami Blvd
" Walter (Margt) security guard Northgate Shopping Ctr h713 Hudson Av
Grout Julia R retd h2320 Prince St
Grover B J slsmn Hahn Shoes rStone Rd
" Linda J emp Duke Univ & Hosp rBx 7237 College Sta
Groves James C (Rosa M) wldr L&M h208 E Delafield Av
" Jerry W (Rose D) servmn Pub Serv h2606 Lindmont St
" Rosa M Mrs cafeteria wkr Bragtown Elem Sch r208e Delafield Av
Grower R W (Anne) h1105 Virginia Av
Grubb Foy E (Frances B) sr v-pres Central Caro Bk & Tr h3500 Tonbridge Way
" Foy E (Mary E) dentist V A Hosp h1301 North St
" Kathryn h2836 Chapel Hill Rd Apt 30e
" Ronald W studt r3500 Tonbridge Way
Grubbs Cleo H (Wid Frank) retd r1514 Southwood Dr
Gruca Edw h604 Parkview Dr
" Marge Mrs staff nurse Am Red Cross r604 Parkview Dr
Gruernwald Paul r1305 Green St
Gruhn Stanley W emp Duke Univ & Hosp h2752 Middleton St
" Stanley W emp Duke Univ & Hosp r2752 Middleton St Apt 27c
Grumwell Wayne (Barbara) studt h1213 Shepherd St
Grundmeier Brian L emp Duke Univ & Hosp rBx 9594 Duke Sta
Grunke Harvey F emp Duke Univ & Hosp r3214 Jennifer Dr
" Virginia A h808 N Buchanan Blvd Apt A
" Virginia D Mrs tchr Northern Hi Sch r808 N Buchanan Blvd
Grupp Doug studt r2627 Chapel Hill Rd
Grzybowski Kazimierz instr Duke Univ & Hosp h2605 University Dr
" Zofia emp Duke Univ & Hosp r2605 University Dr
Guajardo Cesar (Carhiern L) phys State h1026 E Evergreen Dr

Buckner Steel Erection & Crane Rental Service
Nights Or Emergencies Call Chapel Hill Tel. 933-7860
Chapel Hill 933-6966 Farrington Rd.
Greensboro 275-0110 Chapel Hill, N.C. (27514)
Greensboro Nights or Emergencies Call Kernersville Tel. 996-3481

JONES & FRASIER CO.
Durham's Outstanding Jewelers Since 1885
DIAMONDS — GIFTS — REPAIRS
Northgate Shopping Center, 1058 W. Club Blvd. (27705) Tel. 286-4497

WHY BUY?
DURHAM'S FIRST COMPLETE RENTAL CO.
McBROOM'S RENTALS, Inc.
234 Guess Rd. (27705) Telephone 286-4414

ACME
PLUMBING HEATING AIR CONDITIONING
PLUMBING & HEATING CO. OF DURHAM Inc.
REPAIRS FOR PLUMBING HEATING
REPAIRS COMMERCIAL RESIDENTIAL INDUSTRIAL BACK HOE RENTALS
Tel. 688-1348
326 W. Geer St. P.O. Box 2288 Durham, N.C. (22702)

NORTH CAROLINA MUTUAL
LIFE INSURANCE COMPANY
Durham, North Carolina (27701) Mutual Plaza Telephone 682-9201

GUARANTY STATE BANK

B W Harris Jr Chairman Of Board, J Melvin Tillman Jr President, David L Fonville Executive Vice-President, J E Causey Jr Vice-President-Secretary, Charles J Stewart Treasurer-Assistant Secretary, Complete Banking Service, Window, Banking By Mail, Member FDIC 302 W Main St Cor Market St, PO Box 1731 (27702), Tel 688-9361 (See Index To Advertisers)

" State Bank Building 107 N Market St
Guard Andrea P emp Duke Univ & Hosp r1004 Shepherd St
Guarino Pat E psychologist County Mental Health Cntr h116 W Seeman St Apt 1
Gudger Wm O emp Duke Univ & Hosp h907b Lancaster St
Guellery D A studt r410 E Pilot St Apt G3
Guera A h2213 Elder St Apt 4
Guerard Judson h4010 Chapel Hill Rd Apt 6
Guerrant Irene V (Wid W R) treas Riley Paint & Whse Inc h bx124 Hamlin Rd Rt 5
Guess Addie L (Marie C) refuse collection City Of Durham h1213 Clinton Rd
" Alice ins clk Crane-Smith r54c Colonial Apts
" Atlas (Ethyl) retd h1909 Cardens La
" Charles L Jr (Patricia) asst prin C E Jordan Sr Hi Sch h286 Sorrell Grove Rd
" Charlie retd h404 S Driver St Apt 2
" Clara B Mrs tchr Morehead Sch rRt 1 Bx 266 Morrisville NC
" Dewey (Alice) Johnson Mtr r54c Colonial Apts
" Elnedia E (Wid Charles L) h286 Sorrell Grove Rd
" Ethel G Mrs h404½ S Driver St
" Hurley H (Henrietta L) (Guess Shoe Shop) h1808 Fayetteville St
" Julie A Mrs retd h101 E Piedmont Av
" K h3022 Colonial Apts Apt 54c
" Kath librn Duke Univ & Hosp r1213 Clinton Rd
" Road Amoco Service Station (Jack S Warren) 2727 Guess Rd
" Road Baptist Church Rev Ernest G Holt Pastor 3102 Guess Rd
" Road Beauty Salon (Mrs Rachel T Caldwell) 2500 Guess Rd

GUESS ROAD CABINET & BUILDING SUPPLY CO INC

E C Willett President, J R Anderson Manager, Building Materials, Millwork Sash, Doors, Door Units, Paneling, Cabinets, 3610 Guess Rd (27705), Tels 477-2014 And 477-3266 (See Index To Advertisers)

" Road Exxon Station (Dan I Dabbs) 2516 Guess Rd
" Road Laundromat (Layton D Rhew) 2403 Guess Rd

GUESS ROAD PHARMACY INC J Claxton Harris Jr President, Prescription Druggists, Sick Room Supplies, 3312 Guess Rd (27705), Tel 477-7171

" Road Union 76 Service (Fred Daniels) 3301 Guess Rd
Guess Road Veterinary Hospital (B F Sherwood And John C LeMay) Jonelle Gordon Office Manager, General Practice-Cats And Dogs, 2413 Guess Rd (1 Block S Of I-85; 27701) Tel 286-3537
" Sallie I Mrs retd h1218 Liberty St
Guffey Carl W (Susie) production dept Capcities Communications rRaleigh NC
" Jennie M studt r119 Pinecrest Rd
Guidry Dale T emp Duke Univ & Hosp rBx 5998 Duke Sta
Guild Thos studt r2625 Mc Dowell Rd
" Tom studt r1302 Broad St
" Walter R (Ellen S) instr Duke Univ & Hosp h2625 Mc Dowell Rd
Guill Gene D emp Duke Univ & Hosp r1500 Duke Univ Rd
" Virginia P (Wid Walter L) r2828 Nation Av
Guilliams Charley E (Beverly J) clk Central Caro Farmers h1205 Taylor St
Guillidge Festus stdut r1101a Onslow St
Guillory Edlie h1109 Mallard Av
Guilmart Kenneth L studt h4216 Garrett Rd Apt E 8
" Sarah H emp Duke Univ & Hosp r4216 Garrett Rd Apt E 8
Guion Dennis h4216 Garrett Rd Apt F 4
" Etheldreda D Mrs tchr Shepard Jr Hi Sch r2114 Dallas St
" Maggie M Mrs (Rock Center) h512 Lakeland St

GULF OIL PRODUCTS

M M FOWLER INC
DISTRIBUTORS
OILS AND LUBRICANTS
ACCESSORIES
GULF DIESEL FUEL
GULF HEATING OILS
BULK PLANT AND OFFICE
600 GULF ST
PO BOX 1000 (27702)
TELEPHONE 686-6246
(See Index To Advertisers)

Gulick Floyd B Jr instr Duke Univ & Hosp h1315 Morreene R Apt 18i
Gulledge Donald (Gail L) mech D P Co h1009 Holloway St
" Jessie (Mary) constn wkr h1101a Onslow St
" Mary E emp Duke Univ & Hosp r1101 A Onslow St
Gullett Mary R retd h519 E Main St Apt 603
Gulley See Also Gullie & Gully
" Billie slsmn The Swiss Colony rLiberty St
" C Vernon (Alice G) supvr Durham Hos Mill h2107 E Main S
" Ed L (Marzella D) lab Gunner Concrete h803 Matthews St
" Marzella A emp Duke Univ & Hosp r803 Matthews St
" Wib (Dub) h901a Clarendon St
" Wilbur acting dir N C P I R G
" Wm r901a Clarendon St
Gullie Betty T (Wid Ollie) r914 Alma St
" Billie K sewing mach opr Lions Club Indus For The Blind r1206 Liberty St
" Ernest L (Halsie A) retd h2625 Holloway St
" Geo Jr inside sls Elec Sup Co Of Durham r523 Barnes Av
" Geo W (Billie K) genl mgr Sou Uniform & Towel h1206 Liberty St
" Judy laby tech Watts Hosp r509 Park Av
" Marvin Howard r113 E Maynard Av
" Sharon slswn Kerr Drugs r1206 Liberty St
Gullixson Russ (Esther H) retd h3906 Hillgrand Dr
Gully Eddie L (Marjorie) driver Gunter's Concrete Products r Fargo St
Gundermann Bruce R emp Duke Univ & Hosp
Gunn Anne H emp Duke Univ & Hosp r208 Edwards St
" Bill L assoc dean DTI h4607 Stillview St
" Gary W studt r208 Edward St
" J Henry (Mary E) retd h1102 Lawson St
" James M emp Research Triangle r713 Grant St
" Jeffrey studt h1105 Urban Av
" Jonie E studt r1102 Lawson St
" Joy S Mrs lpn Duke Univ & Hosp h713 Grant St
" Marcilen L studt r1005 Gillette Av
" Milton P asst City-County Library r1005 Gillette Av
" Phyllis L emp Duke Univ & Hosp r1215 Washington St Ap D
" Robt B (Sharon M) instr Duke Univ & Hosp h3408 Cromw Rd
" Sydney F (Annie L) jan Duke Mem United Meth Ch h208 Edward St
" Wm L (Phyllis) acct-financial analyst U D I Central Ofc h1315 Morreene Rd Apt 12 K
" Wm S (Mary E) mgr Colonial Stores h1005 Gillette Av
Gunnells James C (Virginia B) phys Duke Univ & Hosp h33 Devon Rd
Gunnels Ginger (Rosemary's Attic)
" John mgr trainee Shoney's Restr
Gunsburg Jeffery A studt r1711 W Lakewood Av
Gunter A T mach Sperry Rand r3511 Duke Blvd
" Annie E nurses aide Hillcrest Conval Center r1031 Cornel t
" Barbara M Mrs clk N C Mut Life Ins r5209 Peppercorn S
" Barl genl mgr Gunter's Concrete Products r2711 Shannon
" Benj B (Dianne M) h1412 Mason Dr
" Benj B (Dorothy P) h4639 Angier Av
" Benj L (Inez E) retd h2209 Pershing St
" Billy roofer Young Roofing rRt 4 Bx 22

EPES TRANSPORT SYSTEM
• FULL INSURANCE COVERAGE • 45 FOOT VOLUME VANS
Avondale Dr. and Edgar St., P.O. Box 3806 (27702)
Dial (919) 688-6371

PAUL JEFFRIES ELECTRICAL CONTRACTOR
RESIDENTIAL WIRING AND REPAIRS - FIXTURES
TEL. 477-4523 RIVERSIDE DR., RT. 8, (27704) 2 MILES NORTH OF CITY LIMITS

QUALITY CLEANING
SCOTT and ROBERTS Inc.
DURHAM'S FOREMOST CLEANERS
733 FOSTER ST. (27701) TEL. 682-9325

GUNTER BOB REALTY INC

Robert B Gunter President, Martha Crenshaw, Bob Cox, Pat Pipkin, Susanne McDaniel, Bob Geurgiade Sales Personnel, Member Durham Board Realtors, Homes For Living NMLS, Local And National Representation, 4420 Roxboro Rd (27704) Tels 477-4071 And 471-1933

" Bonnie B emp Duke Univ & Hosp r4517 Kerley Rd
" C Walton (Nina C) tex eng Gunter & Cook h300 Monticello Av
" Cath emp Northgate Thrift Store
" Cathy tchr Morehead Sch
" Christine F aide Meth Retirement Homes r1031 Cornell St
" David M (Carole A) formn GE h2526 Chapel Hill Rd
" Deborah B emp Duke Univ & Hosp r1204 W Murray Av
" Doris D (Wid Charlie R) asst mgr Canteen Food & Vending h1208 Clarendon St
" E C Jr v-pres Gunter & Cook h611 W Club Blvd
" Eldon (Doris M) emp IBM h2801 Shaftsbury St
" Eliz emp Duke Univ & Hosp r103 Argonne Dr
" Elva M retd r2711 Shannon Rd
" Frank B (Alice T) retd h3511 N Duke St
" Frank O (Margt B) retd h2920 Hope Valley Rd
" Frank O Jr (Libby H) v-pres Gunter's Concrete Products r3712 Lyckan Park Rd
" G L h5209 Peppercorn St
" Garland (Edith) mgr-shoe dept Renn's
" Geo W Jr (Cath S) v-pres Wallace's Radio & T V Serv rHurdle Mills NC
" Hardin A Jr emp Piedmont Installation h2700 Vineyard St
" Harvey (Harvey Gunter Assocs) rRt 7 Box 208 Pine Mt Rd
" Harvey Associates (Harvey Gunter) int decs 902 Broad St
" Helen M retd h2711 Shannon Rd
" J C mfg eng Sperry Rand r308 Cheryl Av Rt 8
" John H retd r611 W Club Blvd
" John T production supvr L & M r536 Andover Rd
" John W (Mary A) cln up mgr Coggins Pontiac h2127 Edwin Av
" Josef K (Betty) pres Gunter & Cook r5205 Sourwood Dr
" June U phys Watts Hosp h1411 N Mangum St
" Katie H (Wid Joseph) h202 Cherry Grove St
" Larry A (Debbie B) emp Tri State Dist h1204 W Murray Av
" Lenora H Mrs retd h1215 Cornell St
" Lewis G sec Gunter's Concrete Products h101 May Rd
" Margt B Mrs (Margt B) pres-treas Gunter's Concrete Products r2920 Hope Valley Rd
" Mary wvr Burl Indus h918b Hale St
" Mary A emp Duke Univ & Hosp r2127 Edwin Av
" Olivia A emp Duke Univ & Hosp r63 Howe St
" Pamela S emp Duke Univ & Hosp rColonial Apts 32a
" Phillip h322 Junction Rd
" Phillip (Phyllis) emp C N T Roofing h1201 Gilbert St
" Realty 623 Rippling Stream Rd
" Rebecca I sec Duke Univ & Hosp r2127 Edwin Av
" Robt B (Cathy W) (Chapel Hill Newspaper) h4713 High Meadow Rd
" Robt B (Eliz) pres Bob Gunter Realty r103 Argonne Dr
" Robt F (Florence H) electn Nello L Teer Co h2310 Huron Cir
" Robt F (Barbara Z) drftsmn IBM h226 Lansbury Dr
" Robert H tchr DTI rRaleigh NC
" Robt L (Edna L) dental tech U Of NC h123 Bradley Cir
" Rosa A retd r512 N Hyde Park Av
" Ruth A (Wid Hardin) r2700 Vineyard St
" Joseph J studt r1411 N Mangum St
" Stewart T (Pamela S) equip instlr Genl Tel h3022 Colonial Apts Apt 32a
" Thos K Jr (Sherron Acres Barber Shop) h3307 Mordecai St Apt G
" Thos R (Evelyn R) formn Durham Bx h1810 Birmingham Av
" Garland (Edith B) slsmn Gerwin Shoe h2218 Hillandale Rd
" Wm B (Louise G) bldg insp chf City Of Durham h704 W Club Blvd
" Wm B Jr emp Duke Univ & Hosp rChapel Hill NC
" Wm L agt Mut Ins r1025 Gloria Av
" Wm M (Pansey B) h1620 Delaware Av

GUNTER'S CONCRETE PRODUCTS INC Margaret B Gunter President-Treasurer, Lewis G Gunter Secretary, Pre-Cast Concrete Septic Tanks, Office 2920 Hope Valley Rd (27707), Plant 101 May Rd, Tel 596-5532

" Sports Car Center (Lewis G Gunter) 101 May Rd
Gunther Marion Jr tchr Rogers-Herr Jr Hi Sch rAlantic St Apt G-3
Gunthrope Paul J emp Duke Univ & Hosp rBx 5705 Duke Sta
Gunyon Jeffrey studt r1913 Erwin Rd Apt H
Gupta R h1808 Chapel Hill Rd Apt 3b
" Rajinder computer programmer RDI h3022 Colonial Apts Apt 49d
Gupton A P bodymn One Day Auto Paint Shop r116 W Edgewood St
" Cheatham W (Earline S) dist mgr Lima Register h2100 Carver St
" David whsemn Fed Bur Prisons rButner N C
" James T (Georgia Q) Grace's 5 Cents To 1 Dollar Store) h116 W Edgewood Dr
" Maggie E (Wid David) retd h1416 Glendale Av
" Nancy Y Mrs asst mgr Home Savings & Loan r4610 Pinedale Dr
Gurdine Henry G (Cynthia L) clk Book Exch h403 Watts St
Gurganius Harold O (Audrey M) roof & gutter reprmn 102 N Maple St h102 N Maple St
Gurganus C C asst supt L & M r5432 Highland Dr
" Onwood E (Irene F) chkr Akers & Central Mtr Lines r1609 Holloway St
Gurley Claybron H (Betty H) (Dr Gurley's Small Animal Clinic) h211 W Cornwallis Rd
" D C retd r623 Morreene Rd
" Fulton J (Frances T) (Southeastern Automotive) h903 Jones Cir
" Geo (Carolyn) truck driver Boyce Sup h313 Walton St
" Harvey F (Althea O) security guard L & M h2604 Ross Rd
" Jesse (Carlena) retd hC1 Cornwallis Rd
" John H bodymn Matthews & Farrow rRt 4 Bx 397c
" N Ann Mrs mgr Remnant Shop rRt 5 Bx 382 Redwood Rd

GURLEY'S DR SMALL ANIMAL CLINIC (C H Gurley DVM), Practice Limited To Dogs, Cats And Birds 200 W Cornwallis Rd (27707), Tel 489-9194

Gurry Gerald D serv supvr Genl Tel r4819 Setena Rd
Gurthrie Hessie T Mrs lab East Durham Laundromat rAshe St
Gurtner Floyd T (Juanita M) asst golf pro Willowhaven Country Club h618 S La Salle St Apt 6c
" Metal Specialties (Raymond E Gurtner) ornamental iron 3105 Chapel Hill Rd
" Raymond E (Ruby H) (Gurtner Mtl Specialties) h2930 Chapel Hill Rd
" Raymond E Jr (Alice J) slsmn Gurtner Mtl Specialties h3202 Banbury Way
Gustafson Gale A emp Duke Univ & Hosp r1413 Hull St
Gutekunst John W (Diane R) coach Duke Univ & Hosp h134 Lansbury Dr
Guter Barbara emp Duke Univ & Hosp h2112d Broad St Apt 3
Guterman Wylly M ofc mgr Gel Inc rChapel Hill NC
Guthrie Charles r911b Exum St
" David V Jr emp Duke Univ & Hosp r208 Watts St
" Don desk clk Duke Mtr Lodge
" Fredk G Jr (Eliz C) sec-treas Carpenter's Chevrolet h2219 Stuart Dr
" Grace studt r2300 Rada St
" H N emp Duke Univ & Hosp r805 Burch Av
" Harold W (Myrtle) comp Durham Herald rRaleigh NC
" Jane studt r2219 Stuart Dr
" Jeanette S emp Duke Univ & Hosp r2050 Granville Cir
" Johnnie B Mrs comptroller City Redevelopment Comn r5367 Roxboro Rd
" Luther T (Hessie T) retd h2105 Ashe St
" M Lee (Barbara C) treas Coca-Cola h2960 Friendship Rd
" M Lorraine bx 7132 college sta Duke Univ & Hosp
" Mary J maid r1824 Birmingham Av
" Patricia h4216 Garrett Rd Apt B 25
" Ray P (Dorothy F) asst clk superior ct State Ct Of Justice h2300 Rada St
" Ray P Jr studt r2300 Rada St
" Robt C (Ruth B) genl contr 3930 Hope Valley Rd h3930 Hope Valley Rd

Vickers
ELECTRONIC AND STEREO CENTER
DURHAM'S ELECTRONIC SUPERMARKET
506 E. Main St., P.O. Box 8648 (27707)
Phone 688-6311

JOHN S. HORVATH CONSTRUCTION CO.
Stone and Brick Masonry
TEL. 286-0543
1805 FORREST RD. (27705)

DURHAM COLLEGE
MODERN AIR-CONDITIONED FOR YEAR ROUND COMFORT
G.I. Approved — Night and Day Classes — Accredited
Accredited As A Junior College of Business
College Plaza, 3128 Fayetteville St. (27707) Phones 688-3893 and 682-2607

Durham Hotel — Motel
The Cheerful Inn
FORMERLY JACK TAR
DOWNTOWN
Durham, North Carolina (27702)
Telephone (919) 682-1101

American Motors
Morgan Motors, Inc.
SALES AND SERVICE
3601 HILLSBOROUGH RD. (WD) (27705)
TEL. 383-253

GUTHRIE
" Ruth typ County Dept Social Servs r3702 Turrentine St
" Shuford (Jeanette) h2050 Granville Rd
" Wm H (Ruth Z) ofc mgr Nello Teer h3702 Turrentine St
" Wm M emp Duke Univ & Hosp rHarkers Island NC
" Wm R h805 Burch Av
" Willie L (Margt) pntr Central Caro Bk & Tr r4311 Bracada Dr
Gutierrez Carlos hairdrsr Clem Rice Coiffures
" Patricio H emp Duke Univ & Hosp r106 Buchanan Blvd
Gutknecht Anne T Mrs counselor Carrington Jr Hi Sch h2506 Nation Av
" John W emp Duke Univ & Hosp rBeaufort NC
" Wm F emp Duke Univ & Hosp r3022 Chapel Hill Rd Apt 83b
Gutman Laura T emp Duke Univ & Hosp r2403 Wrightwood
" Robt A (Laura) phys Duke Univ & Hosp h2403 Wrightwood Av
Gutnik Bruce D (Margie) phys Duke Univ & Hosp h501 Corrida Av
Guttman Marjorie E studt r201 W Woodridge Dr
" Norman (Renate P) instr Duke Univ & Hosp h201 W Woodridge Dr
Guy Charlie H III pres-mgr Plan Servs rRt 1 Bx 238 Hillsborough NC
" Margt B dept sec N C Central Univ r4812 S Singing Woods Pl
" Rosey L (Wid Charlie) h bx34 Hamlin Rd Rt 5
" Wm h4216 Garrett Rd Apt E 5
Guyer Wm B (Grace D) slsmn Gerber Baby Foods h906 Hudson Av
Guyton Beverly H emp Duke Univ & Hosp r212 Olive Branch Rd
Guzanick Jim J mgr G F C Corp r815 Demerius St
" Marion L Mrs reg nurse Mc Pherson Hosp h122 Emerald Cir
Guzzino Gary T emp Duke Univ & Hosp rBx 5305 Duke Sta
Guzzion Gary studt h209 Anderson St Apt B
Gvadagnino Rebecca F emp Duke Univ & Hosp rPO Bx 2044 Duke Sta

GWALTNEY OIL CORP
Since 1938, Ira L Adams President, Mrs Lois L Norwood Secretary-Treasurer, Home Heating Oils And Other Petroleum Products, Automatic Keep-Fill Service, Budget Plan, 706 E Markham Av, PO Box 1027 (27701), Tel 688-1373
" Pauline G (Wid J P) retd h2740 Dogwood Rd
" Z G (Helene H) serv supt Pub Serv h2616 Wedgedale Av
Gwin Harry E (Pauline C) pres-treas Colonial Flooring & Acoustical h3721 St Mark's Rd
" Nadine M studt r3721 St Mark's Rd
Gwinn Diane G asst prof N C Central Univ r3088 Colony Rd Apt B
Gwozdz Paul W emp Duke Univ & Hosp rBx 5986 Duke Sta
Gwyn Duane D h1829 Front St Apt G14
" Karen staff nurse Duke Univ & Hosp h1315 Morreene Rd Apt 1 B
Gyant Aleise S emp Duke Univ & Hosp r502 Mallard Av
" Cath M Mrs lpn Hillhaven Conval Center r1030 Jerome Rd
" James E emp Duke Univ & Hosp h1030 Jerome Rd
" James E (Cath M) jan Professional Bldg r2402 Dallas St
" Lynda nurse's aide Hillhaven Conval Center r1030 Jerome St
Gyro Car Wash (J Saml Boy) 1601 Erwin Rd

H & B BUILDERS SUPPLY INC
H R BARBER PRESIDENT
RESIDENTIAL AND COMMERCIAL
BUILDING MATERIALS
1400 CAMDEN AV (27704)
TELEPHONE 688-6594
H MICHAEL'S HAIR DESIGN H Michael Rudder President, Full Service Salon, 637 Broad St (27705), Tel 286-0726
H & R Block E S Smith Ofc Mgr 2000 Chapel Hill Rd
H&R Block Inc Thos B Poe Mgr 1100 Holloway St
H & R Block Inc (Br) Tom Poe Mgr 1115 Broad St
H & S AUTO PARTS INC Henry T Slaughter President, James E Harris Vice-President, Complete Selection Of Auto Parts And Accessories, Foreign And Domestic, Two Locations, 2506 Guess Rd (27705), Tel 286-0797, And 2635 Chapel Hill Blvd (27707), Tel 489-7495
Haas See Also Haase Hess And Hesse
" Barbara S emp Duke Univ & Hosp r5212 Pelham Rd
" Cathy emp L&M r5025 Gatewood Dr
" Charles L (Melira L) eng IBM h5025 Gatewood Dr
" Connie emp L&M r5025 Gatewood Dr
" Gayle studt r5212 Pelham Rd
" Mark I emp Duke Univ & Hosp rBx 4405 Duke Sta
" Pamela L emp Duke Univ & Hosp rBx 4987 Duke Sta
" Wm E (Barbara S) dir material support Duke Univ h5212 Pelham Rd

HABECK
Habeck Martha J emp Duke Univ & Hosp r1700 Hillcrest Dr Apt C
" Michl J studt h1700 Hillcrest Dr Apt C
Habibian Reza h2748 Middleton St Apt 15h
Habig Arbelyn F emp Duke Univ & Hosp r722 Duluth St
" Robt L emp Duke Univ & Hosp h722 Diluth St
HABITAT INC, H M "Pete" Barber President, Complete Real Estate Service, Developers, Residential And Commercial, 1905 Chapel Hill Rd (27707) Tel 493-1487
Hack Iris M clk L & M r3028 Glendale Av
" Wm E (Iris) emp State Dept Of Justice h3028 Glendale Av
Hackel Andrea J studt hE3c University Apartments
" Donald B (Irene G) instr Duke Univ & Hosp h4018 Bristol R
" Richd h2943 Chapel Hill Rd
" Richd E studt r4018 Bristol Rd
Hacken Charles jan Research Triangle r2617 Atlantic St
Hacker Douglas A studt r2739 Montgomery St
" Herbert Jr (Margie E) prof Duke Univ & Hosp h2739 Montgomery St
Hackett Duval Florist (Duval R Hackett) 107 W Parrish St
" Duval R (Virginia S) (Duval Hackett Florist) h3317 Ridge Rd
" Rufus E (Charlotte P) regional agency dir N C Mut Life Ins h1006 Willowdale Dr
Hacklander Paul K studt r1408 Alabama Av
Hacklu Gary journeymn electn Durham Elec rEfland N C
Hackney Alvin B (Jean) prntr Municipal Forms & Sys r231 Devon Dr
" Bobby supmn Genl Tel h423b Price Av
" Charles retd h2000 E Main St
" Charles B (Ruth B) archt Archie R Davis h1308 Welcome C
" Charley (Rose M) h415 E Pilot St Apt C 7
" Christopher G (Veronica C) serv tech Sears h700 Morreene Apt P8
" Connie L (Wid Bill R) slswn Rose's Variety Store h1706 Englewood Av
" David L hsekpr Pearsontown Elem Sch h119 Ringling St Ap 1
" Edw E mech Triangle Volkswagen rRt 2 Bx 438m Hillsboro h NC
" Edw J Jr studt r3824 Darby Rd
" Elmore H (Nell P) asst supt Am Tob h916 W Knox St
" Erma hlpr Yates Bapt Ch Day Care & Kindergarten r116 Bevins St
" Erna M (Wid James L) h1611 Bivins St
" Ernestine cook Friendly Rest Home
" Essie h20 Dubonnet Pl
" Gay N Mrs maid Elite Beauty Shop h1003 Broad St
" Geo F (Carrie K) (Hackney Knott & Sears) h1012 W Knox
" Harold L (Artie) emp Coca-Cola r2307 Shirley St
" Hattie h1710 Cook Rd
" James r401 W Club Blvd
" James D (Nell S) sr cook Duke Univ & Hosp h1117 Sedgefield St
" James L (Miriam) agcy mgr Durham Life Ins h1608 Kilmer Ter
" Jean H ofc sec W T I K Radio Sta rAlston Av
" Jim Jr h901 Chalk Level Rd Apt A 5
" Joyce B Mrs dept mgr A & P r501 Bon Air Av
" Knott & Sears (Geo F Hackney Charles F Knott) archt 32 E Chapel Hill St 2d Fl
" Lonnie J water & sewage mtcemn City Of Durham r1710 Cook Rd
" Lorraine F emp Duke Univ & Hosp h1011 Merrick St Ap
" Lucy Mrs h2414½ Nebo St
" Martha A emp Duke Univ & Hosp rPO Bx 2941 West Durham Sta
" Nell S emp Duke Univ & Hosp r1114 Berkeley St
" Olivia D (Wid Rufus R) retd h823 Green St
" Robt E dock wkr Mc Lean Trucking r2941 Cheek Rd
" Rosemary 415 pilot st apt c-7 Duke Univ & Hosp
" Sariphorn emp Duke Univ & Hosp r901 Chalk Level Rd Apt A 5
" Steven B (Claire) studt h1419 Sedgefield St
" Thos M (Diane L) emp IBM h1302 W Leon St Apt D
" Troy E water & sewage mtcemn City Of Durham r1710 Cook Rd
" Wm E Jr r1011 N Mangum St
" Wm R emp Cola Flooring h1706 Englewood Av
Hackwood Larry h4216 Garrett Rd Apt I 38
Hadden Sharon M sten N C Central Univ h310 W Trinity Apt 14
Haddock Lillian B emp Duke Univ & Hosp r912 Ninth St
" Princess A studt r912 9th St
" Richd A (Lilian B) retd h912 9th St
Haddon Mary R (Wid Thos C) retd h2600 Chapel Hill Rd

PROPERTY SALES
INVESTMENTS
DEVELOPERS
Restricted Residential Areas
2810 N. Roxboro Rd.
P.O. Box 789
Tel. 477-2121
Durham, N.C. (27702)
Carson Realty Co., Inc.
Real Estate

DC May COMPANY, INC.
CONTRACTORS
Sandblasting Painters-Paper Hangers-Decorators Art Gallery
Imperial Bldg. 215 Morris St. (27701) Phone 688-2338

HADEN
Haden Jack h2819a Ashe St
" Lawrence h3515 N Roxboro Rd Apt I2
" Tim Earl (Annette) h1106 Douglas St Apt D127
Hadley John G emp Duke Univ & Hosp rBx 5624 Duke Sta
Hafer John L (Lenett B) U S M C h5005 Revere Rd
Hagaman B Diane emp Duke Univ & Hosp h3600 Tremont Dr Apt D5
Hagan See Also Hagans And Hagen
' Justin h1315 Morreene Rd Apt 4 J
' Robt Earl (Rose) USAF h2803 S Dublin St
' Robt L (Julia P) retd h209 N Hyde Park Av
' Rose B emp Duke Univ & Hosp r2803 Dublin St
Hagans Rodney studt r2213 Elder St Apt 9
Hagberg Chris E emp Duke Univ & Hosp r4216 Garrett Rd Apt G 14
Hagedon Curtis R (Rhoda S) retd h1018 Cornell St
Hagel Gali L emp Duke Univ & Hosp r1411 Clarendon St
Hagen See Also Hagan And Hagans
Benj h610 S La Salle St Apt 7g
Bonnie A rn Duke Univ & Hosp h311 S La Salle St Apt 30g
L A h3022 Colonial Apts Apt 59a
Per Otto F (Dorothy N) assoc prof Duke Univ & Hosp h1129 Little Creek Rd
agenberger Christine D Mrs physical therapist County Health Dept r3327 Dixon Rd
ager Anna Mrs tchr Neal Jr Hi Sch rRt 1 Bx 252a Wake Forest NC
Clarence E Rev (Rachel L) pastor Christian Missionary Alliance Ch r1019 Anderson St
Virgil D (Ruth R) retd h3810 Somerset Dr
aggard Carl A Jr tchr DTI h5027 Pine Trail Dr
Harold B emp Nello L Teer Co rRt 2 Bx 436-A
Ruth C Mrs tchr Carrington Jr Hi Sch r5027 Pine Trail Dr
aggerty John R (Lenaetta M) retd h3022 Colonial Apts Apt 57c
agle Vince h1611 Duke University Rd Apt 5d
agleman John (Alice) emp Univ Of NC h1204 Wyldewood Rd
agler Ellis P (Frances S) prof emeritus Duke Univ & Hosp h1715 W Cornwallis Rd
good Vollmer C (Danelle S) artist C H Newspaper h1811 Alston Avenue Rd
gue Wm L assoc Henry Bane r4301 Newby Dr
gy Donald R h5036 Brenda Ct
lean bkpr Nichols Singletary Izlar Williams & Wysor r536 Brenda Ct
hn Shoes Wm J Buck Mgr 66 Northgate Shop Center
igh Mary A Mrs spl tchr Holt Elem Sch r5016 Autumn Dr
Vm H (Mary A) lwyr h5016 Autumn Dr
igler Gail J emp Duke Univ & Hosp rPO Bx 3075 W Durham Sta
" ames W (Ethel F) mach L & M h3405 Summerlin Rd
" oseph R emp Rockwood Barber Shop rRt 11 Bx 840 Sanford
" oseph R h4216 Garrett Rd Apt C 4
Hle Lennie h712½ Grant St
Hley See Also Haley
" oseph hsekpr Duke Univ & Hosp h30-a Mc Dougald Terrace Apts
" ueisa dishwasher Lynettes Restr r30-a Mc Dougald Terrace Apts
Hnes See Also Hanes Hayne And Haynes
" oward N (Vivian) drftsmn Archie R Davis r3530 Randolph Rd
" alie V emp Duke Univ & Hosp rBx 6366 College Sta
" all B (Wid Wm A) h814a Lancaster St
" vian slswn Allenton Realty & Ins r3530 Randolph Rd
" m carp Herndon Bldg r10801 Iver La
" m F (Dolores A) acct I B M h108 Oliver La
" m L studt r1901 Erwin Rd Apt B
Hns Michl emp Triad Inc rPittsboro NC
Hnsworth Barbara E emp Duke Univ & Hosp r812 Louise Cir
Hr See Also Hairr & Hare
" enda H emp Duke Univ & Hosp r5901 Craig Rd Maple Ridge Trailer Pk
Ha Janet E tchr Carr Jr Hi Sch rRaleigh
" ston C (Callie W) mech Old Hickory Mtrs h937 Old Oxford Hwy
Ha on Amenda F emp Duke Hosp h3709 Wiggins St Apt 13
Ha ton Emanuel retd r603 Gurley St

HAIRSTON
" Geo h800 Hopkins St Apt C12
" Mary (Wid John) h13d Mc Dougald Terrace Apts
Hairsworth B h705 Louise Cir Apt D
Haislip Barbara B emp Duke Univ & Hosp r3406 Ogburn Ct
Haith Donald T (Linda W) mtce eng Duke Univ & Hosp h2305 Southern Dr
" E R h3022 Colonial Apts Apt 13a
" Ira T (Helen H) retd h1305 S Miami Blvd
" Leon C (Mollie B) trainee Pic N Pay Shoes h601a Maplewood Av
" Patricia library clk N C Central Univ rColonial Apts Apt 13a
" Sherry R emp Duke Univ & Hosp h877 Louise Cir
Haithcock Dewey C (Linda B) (Linda's Antiques) h2103 New Raleigh Rd
" Dorothy M emp Harveys Sandwick h1907 Ashe St Apt 3
" Eric E (Thelma S) lieut City Police Dept h909 Dacian Av
" Garland C Jr (Dorothy G) clk A & P h bx83 Hamlin Rd Rt 5
" Herbert C (Maggie B) retd h613 W Markham Av
" Janie H (Wid James M) retd h2417 Mozzelle St
" Lorena A Mrs retd r418 Anderson St
" Lukie C retd h918 W Trinity Av Apt 1
" Mary J studt r1901 Wagoner St
" Mary S Mrs (Mary C) ofc sec Crum & Forster Ins Co's h1901 Wagoner St
" Mike h2112e Broad St Apt 6
" Virginia W (Wid Lenis A) registered nurse h3630 Hope Valley Rd
" W B production supvr L & M rRt 4 Hillsborough NC
Haizlip Thos M emp Duke Univ & Hosp rRaleigh NC
Hakan Virginia A sec Harris Upham & Co rChapel Hill NC
Halat Edmund A (Mary L) emp Goins Sign h3623 Britt St
Halby John J dishwshr Howard Johnsons Restr r3306 Chapel Hill Rd
" John J (Ruth) (Halby's Delicatessen) h3022 Colonial Apts Apt 59b
" Joseph L studt r3022 Colonial Apts Apt 59b
" Ruth Mrs (Halby's Delicatessen) r3022 Colonial Apts Apt 59b
Halby's Delicatessen (Mrs Ruth Halby) 1201 University Dr
Halderman John W (Elenor L) retd h2216 Elmwood Av
Hale See Also Hales
" Dilys R (Wid Holland) exec sec Goodwill Indus h517 Morreene Rd
" E h2752 Middleton St Apt 29l
" Earl E (Benie S) retd h2410 Englewood Av
" Ellen L emp Duke Univ & Hosp
" John studt r1913 Erwin Rd Apt H
" Kathryn A emp Duke Univ & Hosp r850 Louise Cir
" Lee L h820 Wilkerson Av Apt 2
" Michl J emp Duke Univ & Hosp rRaleigh NC
" Nina D emp Duke Univ & Hosp rBx 20 Hanes Annex Duke Sta
" Phyllis T h1307 W Leon St Apt A
Halem Pearl retd r622a Price Av
Hales Addie M h803 Holloway St Apt 3
" Andrew G (Carolyn K) clk Colonial Stores h1216 Horseshoe Rd
" Bob realtor Castle Realty rPlacid Valley
" Bobby G mgr Pine State Elec Sup r624 Hammond St
" C M real est h2112e Broad St Apt 56
" Carolyn G Mrs slswn Bill Boyce Mus Center rLeon St
" Charles M (Pauline P) retd h808 W Knox St
" Cheyney M emp Duke Univ & Hosp rRaleigh NC
" Craig C emp Duke Univ & Hosp rRt 2 Bx 527
" Curtis A (Alice D) pntr h1207 Edgevale Rd
" Erwin J (Barbara N) realtor Castle Realty h1811 Kirkwood Dr
" Fay J Mrs sec V I P Personnel h624 Hammond St
" Frances B Mrs oiler Am Tob h203 N Adams St
" I Anne sec Raleigh-Durham Airport r203 N Adams St
" James T (Ethel M) cabt mkr Best Reproductions h4506 Ryan St
" Judy tech White Optical Labys r1208 E Geer St
" L P clerical wkr Sperry Rand r2415 Loftin Dr
" Mary L h2800 Front St Apt J 4
" Michl sht mtl wkr Comfort Engs
" Michl (Debra) h700 Morreene Rd Apt F2
" P C h901 Chalk Level Rd Apt O 9
" Patricia bkpr Nello L Teer Co r2303 Lednum St Apt E

JONES OUTLET AND GOSPEL PROMOTOR ENTERPRISE
Religious Articles—Cosmetics—Clothing
Patent Medicines—Gospel Groups
Suite 4, Vickers Office Bldg. 1105½ W. Chapel Hill St. (27701) Tel. 493-2248

CASH'S USED CARS

No Money Down
At Wellons Village Shopping Center 1810 Holloway St. (27703)
TEL. 682-5565

MAKERS OF FINE FURNITURE FOR THE ENTIRE HOME
1612 E. Geer St. (27701)
½ Mile Out On Hwy. 15 A North
Y and J Furniture Co.
REFINISHING REPRODUCTIONS
Phone 682-6131

COUCH FURNITURE COMPANY INC.
A COMFORTABLE NAME IN FURNITURE
TEL. 286-7338
714 Ninth St.
West Durham Station
P.O. Box 3038
Durham, N.C. (27705)

HOME SECURITY LIFE INSURANCE COMPANY
HOME OFFICE
505 W. CHAPEL HILL STREET
P.O. BOX 61
DURHAM, N.C. (27702
TELEPHONE 682-543

HALES
" Raymond h3600 Guess Rd Apt 1
" Terry J h1007 Virgie St
" Wayne J electn Willmore Elec r1207 Edgevale Rd
" Wm E (Sarah) driver Epes Transport Sys rZebulon NC
Haley See Also Hailey
" Cleo M emp Duke Univ & Hosp r4617 Denfield St
" David J (Bettie A) professional eng Beck & Dickinson h10 Dudley Cir
" David J (Leco Sls & Serv)
" Frank R ship clk Am Tob h1022 Cornell St
" Georgia H (Wid John W) retd h412 Green St
" Joseph Jr (Geneva P) code clk A B C Bd h915 Mc Laurin Av
" Joyce h508 Hardee St Apt D 3
" Joyce C Mrs policy typ Crum & Forster Ins Co's rPO Bx 3124
" Liza h1004 South St
" Lola C (Wid Wm) r1019 Cornell St
" Orsellor R USA r915 Mc Laurin Av
" Thomasine emp Riverview Steak Hse r1004 South St
" Wm D (Cleo M) retd h4617 Denfield St
" Wm E Jr (Dorcas H) mgr Durham Marble Wks h1905 House Av
" Wm T (Aurlia F) retd h2622 E Roxboro St
Halfacre Albert E studt r1905 Concord St
" Barbara Mrs ofc wkr N C Mut Life Ins r1905 Concord St
" Edw J (Barbara W) asst agcy dir N C Mut Life Ins h1905 Concord St
" Xenia I studt r1905 Concord St
Halgren Karen emp Duke Univ & Hosp rBx 6422 College Sta
Hall See Also Halls
" A N (Lamp-A-Tarium) h2708 Chapel Hill Rd
" Alex M sec-treas James K Weaver & Assocs rChapel Hill NC
" Allen (Ruby L) carrier P O h3705 Britt St
" Allen S emp Duke Univ & Hosp h2112b Broad St Apt 17
" Alton B pres Epes Transport Sys rRichmond Va
" Amanda F studt r4906 Kendridge Dr
" Ann Mrs opr Sue's Beauty Shop r1926 Essex Rd
" Arth H (Bertha G) retd h1014 Englewood Av
" Arth T (Linda P) drftsmn T C Cooke Pe rRt 3 Bx 60a Carpenter Fletcher Rd
" Beatrice W (Wid Lonnie H) retd h815 Carolina St
" Benj C (Patricia T) pest control opr Allied Exterminators h1821 Hillcrest Dr
" Bernard L (Florence L) emp Burl Indus h812 Carolina St
" Bessie I retd r607 Colgate St
" Bill studt r2011 Pershing St
" Bill W (Eliz) h2220½ Elba St
" Billy R emp Am Tob r4615 Denfield St
" Bly studt r220 W Woodridge Dr
" Brenda B emp Duke Univ & Hosp r2404 Chapin St
" Bruce M (Bessie C) tob wkr L&M h805 Simmons St
" Burnice H Jr mgr Friendly Loan Co rErwin NC
" C Diane Mrs teller Wachovia Bk & Tr rRt 1 Bx 271-12 Flower Trailer Ct
" Carl E (Shirley F) equip opr Muirhead Constn h1620a Bunn Ter
" Carol instr N C Central Univ h521 George St
" Carole L emp Duke Univ & Hosp r3816 Hillgrand Dr
" Cathy h1606 Kilmer Ter
" Charles C emp Duke Univ & Hosp h413 E Trinity Av
" Charlie T Rev (Mary L) pastor Ashe St Pentecostal Free Will Bapt Ch h2514 Harvard Av
" Charlotte H Mrs tchr Holt Elem Sch r1424 Wyldewood Rd Apt B-1
" Clarence W Hon (Inez A) resident superior ct judge State Ct Of Justice h1402 Ward St
" Cleveland E slsmn Adlridge Pwr Mower rSouth Hill Va
" Cosby retd r814 Foster St
" Creva Mrs food serv City Bd Of Educ rRt 5 Bx 218
" Daniel asst mgr Shaw Paint & Wallpaper r3300 Winston Rd
" David H groundskpr Duke Univ & Hosp r3300 Winston Rd
" Debra L emp Duke Univ & Hosp rRt 1 Bx 56 H Blalock Rd Bahama NC
" Delton (Eyvonne) studt h1015a Gloria Av
" Dewitt C (Arlene G) retd h2416 Glendale Av
" Dianne S Mrs tchr Northern Hi Sch r5004 Autumn Dr
" Donald B (Vivian T) instlr reprmn Genl Tel h2000 Southgate St
" Donald S whsemn N C Mut Whol Drug h3821 Alston Avenue Rd Lot K2
" Donna C Mrs clk Central Caro Bk & Tr r3821 S Alston Av Bx K-2
" Donnie L (Caroll) acct N C Mem Hosp h3022 Colonial Apts Apt 12d

HALL
" Dorothy B asst patient care atndt Duke Univ & Hosp h2618a W Knox St
" Dorothy B occupational therapy Meth Retirement Homes r170 Bynum St
" Douglas L Jr (Donna L) carpet mgr Dealer Sup h3708 Pendergrass St
" Dwight H (Carole L) instr Duke Univ & Hosp h3816 Hillgran Dr
" Earlean L retd h2511 Dearborn Dr
" Edith G ofc sec Duke Univ & Hosp hJ1c University Apartments
" Edna J tchr r2011 Pershing St
" Elbert E (Helen) sht rock hanger Major's Constn h608 N Hyc Park Av
" Eliz studt r613 Swift Av
" Eliz J studt r303 Watts St
" Eliz W (Wid James) h1205 Sawyer St
" Ellen R emp Duke Univ & Hosp rAsheville NC
" Elma R (Wid Robt L) retd h4401 Newby Dr
" Elmer O Rev (Some Tyme Restr) h912 Shepherd St
" Elnora (Wid Eug) retd r802c Park Av
" Emma retd h206 S Guthrie Av
" Emma B (Wid Marvin G) retd h501 Hugo St
" Ernest M (Marlene P) nurse Duke Univ & Hosp h726 15th S
" Essie M h1121 W Chapel Hill St Apt D
" Essie M Mrs retd r1610 Fayetteville St
" Estelle B Mrs nurse 2507 Pickett Rd h2507 Pickett Rd
" Evalyne h1024 Sherwood Dr Apt C
" F Van (Helen D) mach dev dir L & M h407 W Maynard Av
" Fannie B (Wid Charles G) retd h2104 Englewood Av
" Festus (Mamie C) retd h1603 Fay St
" Frances r1304 W Leon St Apt A
" Frank J (Beatrice N) mgr I B M h125 Larkspur Cir
" Frankie studt r2717 Beck Rd
" Fred (Fred H Hall Novelty) r1108 Fern St
" G R driver Mc Lean Trucking r3507 Ridge Rd
" Gary mtce eng City Of Durham r708 Liberty St
" Geo L Mrs retd h1304 W Leon St Apt A
" Geo M retd r917 Maxwell Av
" Geo M (Betty) formn Smith Transfer h2819 N Duke St
" Greg W studt r407 W Maynard Av
" H Douglas supvr secondary educ City Bd Of Educ rRaleigh
" Harold E (Sylvia P) mold mkr Owens-Illinois h1700 Logan S
" Helen Mrs (Halls Rest Home) h212 S Driver St
" Helen D emp Duke Univ & Hosp r497 W Maynard Ave
" Herman (Gail I) ctr Burlington Indus h1108½ Sedgefield St
" Howard W (Evelyn R) ofc mgr Pilot Frt Carriers h3300 Winston Rd
" Hugh M Jr (Reba H) prof Duke Univ & Hosp h613 Swift A
" Ida Mrs retd r1311 Norton St
" Ida E (Wid Herman) retd h2406 Green St
" Iola H (Wid Edgar Z) retd h1001 Rosehill Av
" Irene chkr Model-Durham Lndry Clns h27b Mc Dougald Terrace Apts
" Irish h53h Mc Dougald Terrace Apts
" Issac r1121 W Chapel Hill St Apt D
" J A mach Sperry Rand rRt 4 Bx 150
" J C h5314 Garrett Rd
" J G h2800 Front St Apt L 7
" J T h3022 Colonial Apts Apt 41b
" J Thos retd h420 Junction Rd
" Jack F (Dorothy) h924 Jones Cir
" Jacqueline emp Duke Univ & Hosp r2107 Apex Hwy
" James retd r511 Gurley St
" James A (Mattie K) retd h1405 Juniper St
" James E (Rebecca F) slsmn Long Meadow Farms h1805 Bethesda Av
" James E emp Duke Univ & Hosp r28 Lebanon Cir
" James E whsemn N C Mut Whol Drug rBahama NC
" James L r2304 Huron Cir
" James R (Kay) driver United Parcel Serv h912 Wyldewood d
" Janet A emp Duke Univ & Hosp r129 Pinecrest Rd
" Jean Mrs bkpr Carmichael & Co r3507 Ridge Rd
" Jean W Mrs ofc sec Southland Assocs r1806 Hillcrest Dr
" Jeffrey D emp Duke Univ & Hosp r1000 N Duke St Apt
" Jesse J (Eliz F) pntr h1002 Scout Dr
" Joan D emp Duke Univ & Hosp r500 E Club Blvd
" Joanne E emp Duke Univ & Hosp h2800 Front St Apt L
" John emp Nello Teer Co h401 Gray Av
" John retd r1215 Berkeley St
" John (Bea) orderly Watts Hosp h112 Wake Robin Pl
" John A partsmn Colvard Farm Equip rRt 1 Bahama NC
" John B (Lucille) emp Am Tob h2717 Beck Rd

DICK'S TV
SALES & SERVICE
DICK'S TV SALES & SERVICE (W. DIXON)
Repairs All Makes and Models
All Work Guaranteed
Stereo Equipment Featuring
Electrophonic and Components
Wholesale Prices
1007 W. Chapel Hill St. (27701)
Tel. 688-3147
TV SALES & SERVICE

GUARANTY STATE BANK
The little bank on the corner.
Main and Market Streets/Durham, N.C. (27702) P.O. Box 1731 (919) 688-9361

HALL
" John P (Maudie M) buyer N C Mut Whol Drug h627 Mimosa St
" John P Jr whsmn N C Mut Whol Drug r5314 Garrett Rd
" John T (Hazel P) sls mgr Sou Sls Agcy h4906 Kendridge Dr
" Jon Roger (Jean C) driver Mc Lean Trucking h3507 Ridge Rd
" Joseph r2410 Shenandoah Av
" Joseph W (Diane A) pntr City r212 Anderson St
" Joy D Mrs h313 N Briggs Av Apt B
" Joyce Q Mrs customer servs mgr Crum & Forster Ins Co's r3905 Cash Rd
" Karen L art supvr City Bd Of Educ rChapel Hill NC
" Keith L Jr h1829 Front St Apt D8
" Kenneth D (Maidi E) prof Duke Univ & Hosp h2715 Montgomery St
" Kenneth T (Florence A) (Durham Printery) h2029 Pershing St
" Kenneth V h1611 Duke University Rd Apt G6
" Lafayette r4216 Garrett Rd Apt L31
" Lanny electn Holt Elec Serv r48 Howe St
" Larry h1011 Merrick St Apt 15
" Larry D emp L&M r402 Dunstan St
" Lavaster Y (Edith T) ofcr A B C Bd h3008 Pickett Rd
" Lawrence C Jr (Evelyn T) slsmn Sears h1013 S Duke St
" Lela S emp Duke Univ & Hosp r4615 Denfield St
" Leland F (Geraldine S) eng John D Latimer & Assocs h3608 Hope Valley Rd
" Leon (Annie R) emp L&M h2406 Dallas St
" Leon M Rev (Rebecca K) retd h1008 W Knox St
" Libbie studt r2011 Pershing St
" Lila C (Wid Raymond C) lpn Duke Univ & Hosp h1912 Lamar St
" Lillie pkr opr Am Tob h1205 Glendale Av
" Lois B Mrs ofc clk N C News r1015 Gloria Av
" Lonnie D studt r402 Dunstan St
" Lonnie H garage City Of Durham r815 Carolina St
" Loretta S Mrs tchr C E Jordan Sr Hi Sch rChapel Hill NC
" Lottie B emp Duke Univ & Hosp r4911 High Meadow Rd
" Louise ofc sec U Of NC h2204 Carver St
" Louise prof Duke Univ & Hosp h1511 Hull Av
" Louise Mrs h1220 Clinton Rd
" Louise A clk Eckerd's-broad r1402 Green St
" Lukie R (Wid James E) h1712 Hamlin St
" Lula S (Wid Wm K) retd h2707 Ashe St
" M A mach Sperry Rand r906 Plum St
" M C h2112a Broad St Apt 13
" M Lynn Mrs bkpr Aldridge Pwr Mower r32 Hawthorne Dr
" Mable (Wid Grand E) h56c Mc Dougald Terrace Apts
" Mack (Lureather S) retd h4615 Denfield St
" Maie S (Wid Otis C) nurse 1707 Bivins St h1707 Bivins St
" Mamie L (Wid John) h1108 Fern St
" Margt retd r1202 N Gregson St
" Margt A studt r303 Watts St
" Margt E studt r125 Larkspur Cir
" Margt F Mrs h303 Watts St
" Margie G Mrs ofc sec L & M rRt 2 Bywood Dr
" Margot emp N C Mem Hosp h22 Braddock Cir
" Maria C staff nurse Am Red Cross rChapel Hill N C
" Marie E emp Duke Univ & Hosp r710 Chamberlain St Raleigh NC
" Mark B emp Duke Univ & Hosp h1424 Wyldewood Rd Apt A1
" Mary h1424 Wyldewood Rd Apt B1
" Mary bkpr Woolworth's h1302 W Leon St Apt A
" Mary E matcher Scott & Roberts Clns h1415 Glendale Av
" Mary E h1111 Urban Av
" Mary H (Wid Haywood M) retd h710 N Guthrie Av
" Mary J emp Duke Univ & Hosp r2614 Hillandale Rd
" Mary S Mrs tchr Durham Hi Sch r2011 Pershing St
" Mary Y Mrs h1134 Merrick St Apt 15
" Michl E asst treas Security Savs & Loan Assn rBywood Dr
" Mike cash Convenient Food Mart rButner NC
" Millard retd r1311 Norton St
" Millie N (Wid James H) retd h107 N Goley St
" Mittie B h2704 Cammie St
" Nancy K emp Shelter Workshop r1203 Spruce St
" Nancy M social wkr Univ Of N C h4h Carriage House Apts
" Nancy T ofc sec Duke Univ & Hosp h2112a Broad St Apt 16
" Nemi day care wkr Grace Bapt Ch Day Sch r3402 Cheek Rd

HALL
" Olivia M (Wid Thos) retd h2421 Mozzelle St
" Patricia D waitress Durham Hotel r106 W Trinity Av
" Patricia D Mrs instr Duke Hosp h220 W Woodridge Dr
" Patsy Mrs ofc sec Gold Kist Hatchery r1821 Hillcrest Dr
" Paul B (Louise C) rental agt Southland Assocs h202 Latta Rd
" Pearl P (Wid Grant) processing asst Stanford L Warren Br Library h1203 Spruce St
" Pennie F (Wid Dixon) retd h1230 Sedgefield St
" Percy (Theresa B) retd h402 Dunstan St
" Phil (Louise A) water & sewage mtcemn City Of Durham h1402 Green St
" Phillip E studt r627 Mimosa St
" Phyllis A Mrs research tech Duke Univ & Hosp h1901 Northgate St
" Portia studt r900 W Trinity Av Apt 18
" Reba H Mrs emp Duke Univ & Hosp r613 Swift Av
" Rebecca F stylist Carrousel Wig Salon r1807 Bethesda St
" Richd B (Mabel T) retd h1806 Bivins St
" Richd N (Vicky M) carp W Suffield h1209 Ivy St
" Robt h3905 Cash Rd
" Robt h1308 Clarendon St
" Robt D emp Duke Univ & Hosp
" Robt L (Allene S) retd h2304 Huron Cir
" Robt L Jr (Margt) electronics tech Duke Univ & Hosp h413 Belmont Dr
" Robt R (Flossie V) retd h515 Todd St
" Roland W (Barbara S) formn Seeman Printery rGarrett Rd Rd 1 Box 23c
" Ronald M (Linda N) pipe ftr Thomkins h302 Bon Air Av
" Roosevelt (Mary B) hsekpr Duke Univ & Hosp h722 Justice St Rt 8
" Rosa r716 Hugo St
" Ruby B retd r209 W Markham Av
" Ruth Florist (Mrs Margt L Cook) 3003 Guess Rd
" Sally S (Wid James T) retd h2923 Chapel Hill Rd
" Saml L h2730 Circle Dr
" Savannah h1008e Sherwood Dr
" Shelia emp King's Sandwich Shop h2615 Harvard Av
" Sherry L emp Duke Univ & Hosp rBx 5386
" Shirley Mrs supvr word processing cntr Powe Porter Alpin & Whichard r2319 E Main St
" Stacey r2717 Beck Rd
" Stancil orderly V A Hosp r805 Simmons St
" Stanford R Rev pastor Luth Campus Ministry r2117 Bedford Ct Apt 18
" Steph A (Brenda A) policemn City Of Durham h2214 Hillandale Rd
" Susan J r901 Chalk Level Rd Apt M 9
" Susan M studt r3705 Britt St
" Susie B r401 Gray Av
" Sybil R ofc sec White Optical Labys rRt 1 Bx 56h Bahama NC
" Sylvester (Mary A) testing supt Sperry Rand h906 S Plum St
" Tammy J emp Duke Univ & Hosp r121 Barclay Rd
" Thaddaeus B (Mary S) retd h2011 Pershing St
" Thos (Thressa) dietary dept Duke Univ h1004 Allen St
" Thressa P emp Duke Univ & Hosp r1004 Allen St
" Tilghman E (Lottie F) lt City Police Dept h4911 High Meadow Rd
" Travis V (Ruth T) driver White Star Inc h648 W Club Blvd
" Valinda C testbdmn Genl Tel r2306 Tampa Av
" Van R emp Newton Instrument r407 W Maynard Av
" Vera R nurse Nichols Singletary Izlar Williams & Wysor r5122 Pine Trail Dr
" Vernon H (Sophia P) retd h2311 N Roxboro Rd
" Victor reprmn General Elec Mtr rRt 1 Bx 271-12
" Victor C (Marguerite K) mach opr Am Tob h2020 Walnut St
" Vista C retd h2223 Summit St
" Vivian D emp Duke Univ & Hosp h2815 S Roxboro St
" Vivian T Mrs ofc sec Central Caro Bk & Tr r1823 Stage Rd
" W Joseph sec Central Caro Farmers rWoodsdale NC
" W Thos Jr (Irene T) sec-treas Scott & Roberts Inc h115 S Guthrie Av
" Warren H (Pamela Y) bodymn Elkins Mtr h2122 Englewood Av
" Warren H emp Duke Univ & Hosp rRt 2 Bx 303 Hillsborough NC

Experts in Environmental Comfort
Carolina Air Conditioning Co. Inc.
Phone 489-9169
502 W. Lakewood Ave. Durham, N.C. (27707)

Starling's Enterprises Ltd.
Heating and Air Conditioning
State Lic. 6659
Residential — Churches — Business In The Carolinas and Virginia
Durham 383-3792 Rt. 1, Box 271-38 Raleigh 266-0320

C. C. WOODS CONSTRUCTION COMPANY, Inc.
GENERAL CONTRACTORS
Established 1933
FRANCHISED CONTRACTORS OF STRAN-STEEL BUILDINGS
258 Chapel Hill Blvd., P.O. Box 569 (27702) Tel. 489-9116

Irene's Studio of Dance
1603 GUESS ROAD DURHAM, NORTH CAROLINA (27701)
Phone (919) 286-4771
MODERN JAZZ
ACROBATICS
BALLET
TAP
ALL TYPES OF BALLROOM
CLASSES FOR:
ADULTS
BOYS
GIRLS
Certified: Dance Masters of America Specialists In Children's Services

COLE CONSTRUCTION CO., Inc.
General Contractors
Phone 286-1123
1914 Perry St. (West Durham) (27705)

HOMEOWNERS' PACKAGE POLICIES
GARRISON INSURANCE SERVICE Inc.
ALL KINDS OF INSURANCE
ROBERT D. GARRISON, JR., President ROBERT DEWELL, Vice President
Suite 200 Snow Bldg. 331 W. Main St. P.O. Box 1189 (27702) Dial 688-7313
FIRE AUTOMOBILE LIABILITY

HALL
" Wm C (Janet) asst prof Duke Univ & Hosp h129 Pinecrest Rd
" Wm C (Jeanne W) slsmn Taylor Biscuit Co h1806 Hillcrest Dr
" Wm H (Lillian S) dean emeritus Duke Univ h304 Watts St Apt 3
" Wm L (Joan D) mgr Durham Drywall h500 E Club Blvd
" Wm R emp Sheltered Wk Shop r1004 Clarendon St
" Wm R Jr (Verina R) agt Allstate Ins h5122 Pine Trail Dr
" Willie D (Essie Lee) h23a Few Gardens
" Willie E (Shirley S) firefighter City Of Durham h2319 E Main St
" Willie L r1218a Dawkins St
" Winston R Jr studt r2223 Summit St
" Winston T studt r2204 Carver St

HALL-WYNNE & CO INC
Fred W Rhodes Jr President, L Shelton Ennis Vice-President, Mrs Christine N Ferrell Secretary-Treasurer, Funeral Directors, Embalmers, Burial Insurance, Member By Invitation National Selected Morticians, 1113 W Main St, PO Box 77 (27702), Tel 688-6387, Day Or Night

HALL'S MRS DAY SCHOOL Betty H Brodgen Director, Ages 18 Months Thru 5 Years, Planned Program, Trained Teachers, Certified Teachers For 4 Year Old Group, Baby Sitting Service By The Hour, Mt Sinai Rd, Rt 1 Box 159 (27705), Tel 489-6083

" Rest Home (Mrs Helen Hall) 608 N Hyde Park Av
Hallahan Huston emp Duke Univ & Hosp r305 Monk Rd
" Wm h305 Monk Rd
Hallan Jerome B (Barbara P) studt h133 Radcliff Cir
Hallaway Audrey C h311 S La Salle St Apt 27m
Hallenbeck Gael A social worker County Dept Social Servs h2112d Broad St Apt 11
Hallenborg Jean h4216 Garrett Rd Apt F 38
" John A studt r2511 Tryon Rd
" John C (Marion S) purch agt IBM h2511 Tryon Rd
Haller Emily C emp Duke Univ & Hosp rBx 6536 Duke Sta
" Lee H (Marcia) phys Duke Univ & Hosp h16f Carriage House Apts
" Marcia J emp Duke Univ & Hosp r16f Carriage House Apts
Hallett Henry S (Pat K) supvrsg eng Genl Tel h3920 Swarthmore Rd
" Horace S (Frances D) security dir Genl Tel h3812 Swarthmore Rd
Halley Susan dental asst Dr Duncan M Getsinger rChapel Hill NC
Hallman Alton h2901 Wake Forest Rd Apt 10d
" H L mech Watson Elec Constn rRt 3 Chapel Hall N C
" John coordinator Plaza Assocs rRaleigh N C
" Roy D (Athena G) supvr Genl Elec h943 Clarion Dr
Hallmark Realty Co (Ewell C Parrish Howard W Gamble) 200 Rigsbee Av
Hallock Clay studt h1905 Erwin Rd Apt A
Halloway Lee J r3912 Rivermont Rd
Hallowell Jade G studt r703 Watts St
" John H (Sally R) instr Duke Univ & Hosp h3606 Darwin Rd
Hallowman Mary head cash A&P r18 Fletcher Dr
Hallquist Scott emp Duke Univ & Hosp r108 W Trinity Av
Halls See Also Hall
" Wm F (Virginia H) mtcemn Owens-Illinois h702 Pleasant Dr
" Wm F Jr mach opr Genl Elec r702 Pleasant Dr
Hallway John host Burger King rTimberlake NC
Hallyburton Patricia S Mrs tchr Hillandale Elem Sch r3652 Pineview Cir
Halperin Linda R emp Duke Univ & Hosp rBx 1200 Grad Center Duke Sta
" Sandra M tchr Neal Jr Hi Sch rChapel Hill N C
Halse Susan R asst First Presby Ch r305 E Main St
Halsey M Liss M emp Duke Univ & Hosp rBx 4612 Duke Sta Duke Sta
" Teresa I cash Gourmet Foods r1323 Cole Mill Rd
Halston Leroy season wkr Am Tob r1201 Jackson St
Haltom N Allison emp Duke Univ & Hosp h2007 House Av Apt 11
Halvorson Dianne P emp Duke Univ & Hosp r908 N Buchanan Blvd
" Eric H emp Duke Univ & Hosp h908 N Buchanan Blvd
Ham See Also Hamm
" Alberta retd h1212 Dawkins St
" Betty N Mrs tchr Bethesda Elem Sch r5834 Shamrock Rd
" Dalton (Grace) h311 Truce St
" Deborah M emp Duke Univ & Hosp r13b Colonial Apts
" John R (Debra M) h3022 Colonial Apts Apt 13b
" Lewis R equip instlr Genl Tel rRt 5 Bx 232
" Louise A h2800 Front St Apt H 1

HAM
" W Robt tchr Hope Valley Elem Sch r5834 Shamrock Rd
Hamacher Albert L (Margie B) emp Muirhead Constn h910 Broad St
" Henry L (Betty W) pntr h1015 Virgie St
Hamblen See Also Hamlin
" Agnes B (Wid E C) h1000 N Duke St Apt 25
" Lapsler (Sharon) h2836 Chapel Hill Rd Apt 19j
" Sharon emp Duke Univ & Hosp r2836 Chapel Hill Rd Apt
Hambly Nell Mrs retd r1117 Raynor St
Hamby John W Jr (Mildred I) asst genl mgr Central Carolina Farmers h2505 Alpine Rd
" Lynn A studt r2505 Alpine Rd
" Mildred I Mrs tchr Brogden Jr Hi Sch r2505 Alpine Rd
Hamer Frances J emp Duke Univ & Hosp r713 C Liberty St
" Louise retd r3209 Oxford Dr
" Wm L studt h3209 Oxford Dr
Hamett Randy clk Mayberry Inc r902 Erwin Rd
Hamill D Carl v-pres Color Craft h3062c Colony Rd
" David M (Jane H) slsmn Record & Tape Center h834 Burch Av
" Lucy Mrs rMethodist Retirement Home
" Pat admn asst Northwestern Mut Ins r3506 Randolph Rd
Hamilton Alfonzo (Rosa) retd h3051 Blair St
" Allene H (Wid Willis A) retd h1810 Bivins St
" Alma B h513a Barton Av
" Amanda Mrs cook Watts Hosp h920½ Sedgefield St
" Andrew E emp Duke Univ & Hosp h522 Green St
" Beatrice Mrs cafeteria wkr Lakeview Elem Sch r816 Clayton Rd
" Carolyn K Mrs (Hamilton Day Nursery) r1151 Raynor St
" Charles (Jane L) asst whsemn Center Furn h1802 Bivins St
" David E (Shirley M) studt h1813b Hamlin St
" Day Nursery (Mrs Carolyn K Hamilton) 1151 Raynor St
" Delmar E (Mildred) slsmn Carpenter's Inc rRt 4 Bx 310
" Deral W Jr (Edna M) asst mgr A&P h1112½ N Buchanan Blvd
" Donald M h901 Chalk Level Rd Apt T 5
" Edna M Mrs clk Mayberry Inc r1112½ N Buchanan Blvd
" Floyd studt r1102 N Buchanan Blvd
" Fred (Marjorie L) servmn Pub Serv r2610 Bonnie Bray Rd 4
" Fredessa D emp Duke Univ & Hosp rBx 6581 College Sta
" Harold T (Nonnie U) emp L&M h424 Smith St
" Harry L Jr emp RTI h108 Larkspur Cir
" Haywood G (Dorothy H) emp Dolinger Constn h2210 E Ma St
" Iain emp Duke Univ & Hosp rNew York NY
" J h2830 Dodson Av
" James retd r1507 Fayetteville St
" James A (Margt L) tech I B M h111 Radcliff Cir
" Jean V Mrs tchr Holloway St Sch r3300 E Oak Dr
" John D (Jean V) phys Duke Hosp h3300 E Oak Dr
" John W emp Duke Univ & Hosp r2435 Roanoke St
" John W (Carol W) agt Village Ins h103 Lansbury Dr
" Karen L emp Duke Univ & Hosp r500 Watts St
" Kath E retd h1613 N Duke St
" L Ray (Marie C) mech Am Acoustical & Fl h607 N Maple
" Lillie W Mrs librn Durham Hi Sch r1109 Jerome Rd
" Lucinda W emp Duke Univ & Hosp rRaleigh NC
" Marie hairdrsr Gene's Hairstyling Salon r607 N Maple St
" Marjorie L assoc eng Genl Tel r2610 Bonnie Brae Rd
" Mark R emp Duke Univ & Hosp rPittsburgh Pa
" Marshall D (Karen) studt h500c Watts St
" Melvin J (Arnice W) emp IBM h1109 Jerome Rd
" Michl A emp Duke Univ & Hosp r1607 Old Oxford Rd Chapel Hill NC
" Mobile Home Park 3134 Rowena Av
" Nellie H (Wid Henry F) retd h112 St Paul St
" Nettie M Mrs lab Farmers Exch h907a S Alston Av
" Ollie W (Wid Durwood C) retd h1408 Morning Glory Av
" Pauline E emp Duke Univ & Hosp r420 Salem St
" Peggy M emp EPA h5410 Old Well St
" Richd C emp Duke Univ & Hosp rRaleigh NC
" Ricky h2824 Erwin Rd
" Roark D emp Duke Univ & Hosp rBx 9685 Duke Sta
" Robt (Ophelia) emp Watt Hosp h1406 W Club Blvd Apt 3
" Robt L (Barbara E) admn splst IBM h1518 Echo Rd
" Rosa L (Hamilton's Ladies Alterations & Restyling) h808 Railroad St
" Rosa L Mrs mgr Hamilton's Alterations h2514 Dakota St
" Ruth Mrs cook Bullock Barbeque h1009 Chester St
" Ruth N emp Duke Univ & Hosp r422 Green St
" Shirley h1835 Cheek Rd Apt 1b
" Stanley (Lacy M) r410 Salem St

Belk Leggett
Durham's Largest Department Store
FREE PARKING
South Square Mall, Chapel Hill Blvd. 493-3411

HAMILTON
" Terry masseur Tiki Massage r833 N Mangum St
" Thelma h1835 Cheek Rd Apt 10c
" Tom (Erma) emp L&M h920 Sedgefield St
" Tommy emp House Cleaners h809 Glenco Rd
" W studt r1913 Erwin Rd Apt E
" Wilbur pntr D C May Co r1401 E Main St
" Wm R emp Duke Univ & Hosp rBx 7503 College Sta
Hamilton's Ladies Alterations & Restyling (Rosa L Hamilton) 127½ E Parrish St
Hamlet See Also Hamlett And Hamlette
" Ben H (Margt V) policemn City Of Durham h3242 Pickett Rd
" Christopher C (Virginia B) v-pres-sec Home Security Life Ins h917 Englewood Av
" Dallas W (Marie P) lab Birmingham Constn h1011 Morehead Av
" Dennis S (Mona B) carp T A Loving Constn h1813 Birmingham Av
" Dorsey L (Eliz T) supt City Cemeteries h1009 Park Av
" Doug S hHoover Road Apartments Apt 4
" Helen Mrs (Ralph L Helen's Hairstyling) r1343 Cole Mill Rd
" Judy S Mrs emp R T I h415 S Briggs Av
" Kellis L (Eva M) retreader Montgomery & Aldridge rRt 2 Bx 253b Rougemont N C
" L S mach Sperry Rand r1114 B Hearthside St
" Margt Mrs credit mgr Coggin Pontiac r3242 Pickett Rd
" Martha r301 Archdale Dr
" Ralph L (Helen G) (Ralph & Helen's Hairstyling) h1343 Cole Mill Rd
" Ruby mach opr L & M r112 E Club Blvd

HAMLETT BECKY REALTY CO
(Rebecca B Hamlett) All Types Of Real Estate, Residential, Commercial, Farm And Suburban, We Buy, Sell And Lease, "Our Personal Attention To Listings Assures A Sale For You" 1403 Georgia Av (27705) Tel 286-7693 (See Index To Advertisers)

" Jessie S (Wid John R) retd h102 N Benjamine St
" J M genl supt Geo W Kane Inc rRoxboro NC
" David E mech Elkins Mtr rRt 3 Bx 332
" Erma S (Wid Willie) h1505 Fay St
" Frank (K M) h309 Northwood Cir Apt 1
" Franklin A Jr slsmn Long Meadow Farms r725 Chandler Rd
" Geo mtr equip opr City Of Durham h2433 Oakridge Blvd
" James D (Peggy R) mach opr L&M h1725 Mason Dr
" Judy C ofc sec Allenton Realty & Ins r4005 Chaucer Dr
" Larry G (Leta F) lab City Of Durham h217 Stokes St
" Leon M computer opr N C Mut Life Ins r608 Hardee St Apt D7
" Linda G studt r1009 Park Av
" M G clerical wkr Sperry Rand r1114b Hearthside St
" Neal drftsmn W M Piatt & Co rRoxboro NC
" Sarah G Mrs admn asst L & M rPO Bx 2431
" Sandy r102 N Benjamine St
" Rebecca B Mrs (becky hamlett realty) r1403 Georgia Av
HAMLETT ROSWELL W (Rebecca B) Accountant American Tobacco Co, 201 W Pettigrew St (27701) Tel 682-2101, h1403 Georgia Av (27705) Tel 286-7693
Hamlette N B Jr (Martha I) retd h2517 Shenandoah Av
" Jack A studt h2506 Shenandoah Av
Hamlin See Also Hamblen
" Capel C emp Duke Univ & Hosp rAsheville NC
" Danny h2112e Broad St Apt 42
" David studt r1400 Caswell Pl
" David V (Margt U) retd h415 W Knox St
" Edward L (Ella) parking meters City Of Durham h1909 Essex Dr
" E G (Wid Walter) retd h1301 Watts St
" Earle C retd r2420 Highland Av
" Fanela B Mrs clk typ Central Caro Bk & Tr r2112 Broad St Apt E-42
" Felicia K emp Duke Univ & Hosp rRt 2 Rougemont NC
" Velde D decorator Dixie Decorating
" V T (Sarah S) retd h2745 Dogwood Rd
Hamm See Also Ham
" A V agt Life Ins Co Of Va rHenderson NC

HAMM
" Angier L (Gladys A) with Hamm Bros Display Signs h1139 Raynor St
" Beatrice A r710 Massey Av
" Beatrice M dept sec N C Central Univ r1128 Fiske St
" Bobby L (Beatrice M) emp IBM h1128 Fiske St
HAMM BROS DISPLAYS (James W Hamm), Electric Signs, Commercial And Screen Printing, Sales And Service, 417 Old Oxford Hwy (27704), PO Box 361 (27702), 1/4 Mile East Of Roxboro Rd, Tel 477-6070
" D R (Susan) dept mgr K-Mart h1016 Wells St
" Donald A (Nancy V) atndt Bailey's Exxon Serv Center h1409 Clarendon St
" Eddie r45d Mc Dougald Terrace Apts
" Hannah B Mrs slsmn Kress' h45d Mc Dougald Terrace Apts
" James W (May D) (Hamm Bros Displays) h405 E Club Blvd
" John J (Ellen B) slsmn Pioneer Awning & Window h2448 Alston Avenue Rd
" John W hsekpr Duke Univ & Hosp r506 Gurley St
" Kathy A emp Duke Univ & Hosp r904 Dacian Av
" Kenneth R (Judith B) emp Durham Drapery Co h3727 Knollwood Dr
" N Marie bkpr Uzzle Mtr r1011 Sycamore St
" Nola M Mrs nurses asst h710 Massey Av
" Ollie J truck driver Earl J Latta Inc r3937 Neal Rd
" Tony C h1111 Clarendon St
" Verla Mrs h705 Gray Av
" Zelma h1805½ Shelton Av
Hammack See Also Hammock
" E B mach Sperry Rand r305 Cheryl Av
" Edith M tchr Holton Jr Hi Sch h1407 Oakland Av
" Gertrude S (Wid Geo T) h2809½ E Geer St
Hammeke Naomi J tchr Oak Grove Sch r4216 Garrett Rd Apt H36
Hammersley Kenneth W mech Hammersley's Auto Serv rRoxboro N C
" M Jack (Hammersley's Bear Safety Serv) rRt 1 Bx 114 Bahama N C
HAMMERSLEY'S BEAR SAFETY SERVICE (M Jack Hammersley), Complete Wheel Alignment, Brake Service, Towing Service, Wheel Balancing, Frame Alignment And Repair Service And Motor Tune Up, We Carry Moog Chassis Parts, Raybestos Brake Lining, Exide Batteries And Monroe Shocks, 5016 N Roxboro Rd (27704), Tel 477-3466
Hammett Elliot (Louanne L) phys Duke Med Center h3327 Hope Valley Rd
" Ervin h908 Gilbert St
" John S emp Duke Univ & Hosp rBx 6272 College Sta
Hammie Margt A teller Mut Sav & Loan rE2 Mutual Dr
Hammock See Also Hammack
" Geo H (Virginia H) pntr 1207 Gilbert St h1207 Gilbert St
Hammon John W Jr (Susan E) res phys Duke Univ & Hosp h8 Winthrop Ct
Hammond A W h3321 Mossdale Av
" Callie P (Wid Dewey L) retd h2806 S Roxboro St
" Charles B emp Duke Univ & Hosp r2827 Mc Dowell St
" David W r313 Alexander Av
" Flora retd h107 W Hillside Av
" G L emp Western Elec h712 Wiggins St
" Ida M Mrs retd r2811 University Dr
" J h1109 Delano St
" Kathryn K (Wid Charles S) cosmetician Kerr Rexall Drug Store h1412 Shawnee St
" Laurence C (Inydell) eng Genl Tel h4902 Kendridge Dr
" Lonnie D policemn City Of Durham r2806 S Roxboro St
" Mary G emp Duke Univ & Hosp rMossdale Av
" Peter M r313 Alexander Av
" Saml J emp Duke Univ & Hosp h1406a W Markham Av
" Thos r511 Downing St Apt O
" Thos N lecturer N C Central Univ r4516 Garrett Rd Apt M-40
" Wm E emp Duke Univ & Hosp r10 Forrestdale Dr
" Wm H (Betty J) h313 Alexander Av
Hammonds Ervin R (Beulah) emp Duke Univ h1315 Moreene Rd Apt 15e
Hamner Geo F Jr eng Genl Tel rRt 1 Bx 260f Hillsborough NC

L. A. DOWNEY & SON, Inc.
GENERAL CONTRACTORS
Commercial — Industrial
712 E. Main St., P.O. Box 1688 (27702)
Tel. 688-8029

DURHAM BUILDERS SUPPLY CO.
BUILDERS' SUPPLIES of All Kinds
•
BUILDERS' HARDWARE
•
BUILDING SPECIALTIES
Customer Parking
105 S. BUCHANAN BLVD. (27701)
Phone 688-1381

CLAUDE M. MAY, Inc.
PAINTING — PAPERING — INTERIOR DESIGNING
AMPLE PARKING SPACE
111 W. Main St. (27701)
Tel. 682-9348

BLALOCK PAVING INC.
TOM BLALOCK
Driveway Specialists • Commercial • Residential
1804 Tillery Place (27610)
P.O. Box 11325 (27604) Raleigh, N.C. Tel. 834-2533

THALHIMERS
ONE OF THE SOUTH'S NEWEST AND MOST COMPLETE DEPARTMENT STORES
All Stores Tel. 286-7751
Lakewood Shopping Center
Northgate Shopping Cent

HAMNER
" Jane F Mrs tchr Neal Jr Hi Sch rRaleigh NC
Hamp M r905 Lancaster St
" Melissa studt r1906b House Av
Hampton Arth H (Mayme Y) retd h118 Chateau Rd
" Charlotte studt r147 Argonne Dr
" Elsie L clk Genl Tel r3110 Wedgedale Dr
" Jessie L (Elsie) pipe lyr Pub Serv h3110 Wedgedale Dr
" John lab Mc Farland Garage h1414 N Hyde Park Av Apt 5
" Lillian H waitress Kress r1317 Gillette Av
" Mayme emp Duke Univ & Hosp r118 Chateau Rd
" Mina M Mrs tchr Lakeview Elem Sch r147 Argonne Dr
" Ruth h1315 Gillette Av
" Saml H Jr (Beryl H) surgical atndt Duke Hosp h1107 Sedgefield St
" Thos H (Mina M) emp R-A Properties h147 Argonne Dr
" Wade W studt r3005 Chapel Hill Rd
" Zachariah T (Alice W) sls mgr Acme Holder h3005 Chapel Hill Rd
Hamrick Don H (Judy R) driver Giant Portland Cement h1806 Liberty St
" John W (Carol S) treas Educational Sys Inc Of Durham h4807 Brentwood Rd
" Judy R Mrs dental asst Dr Fred C Clark r1806 Liberty St
" Michl D emp Duke Univ & Hosp rBx 9523 Duke Sta
Hamshar Alice D studt r3409 Dover Rd
" Edwin B (Emmy L) (Office Service Co Of Durham) h3409 Dover Rd
" Emmy L Mrs (Office Serv Co Of Durham) r3409 Dover Rd
Han Moo Young prof Duke Univ & Hosp h615 Diluth St
Hanan Carolyn P emp Duke Univ & Hosp r6511 Whitt Rd
" Donald R crime prevention City Of Durham r6511 Whitt Rd
Hanberry Richd hWestover Park Apts Apt B8
Hanchey Clara B emp Duke Univ & Hosp rRt 8 Bx 287a
Hancock Birdie R (Wid Joseph E) retd h1006 Liberty St
" Bob G (Shirley H) formn C C Woods Constn h513 N Maple St
" Carolyn V emp Blue Cross-Blue Shield r900 Iredell St
" Dan E (Irene R) pres Midas Muffler Shop rRt 2 Bx 270 Creedmoor N C
" Donald L (Jackie L) h1211 Ruffin St Apt G4
" Geo W (Ann) driver Colonial Stores h2320 Lindmont St
" Gladys P Mrs opr Genl Tel h1924 Ward St
" Irene sec-treas Midas Muffler Shop rRt 2 Bx 270 Creedmoor N C
" J C roofer J B Upchurch r814 Belvin Av
" Jackie sec Hillcrest Conval Center r2019 Medallion Dr

HANCOCK JOHN MUTUAL LIFE INSURANCE CO

Stanley M Eason General Agent, Life, Personal Health, Mutual Funds, And Total Group Benefits, General Agents Office, Suite 245, North Hills Office Bldg, 4204 Six Forks Rd, PO Box 17166, Raleigh, N C (27609) Tel 787-7751

" John W (Lillie M) (Hancock's General Store) h1702 Milan St
" Joyce A emp Duke Univ & Hosp r1809 Lakewood Av
" Karen ofc wkr Lowes Of Durham h621b W Club Blvd
" Karl M (Joyce K) slsmn Sci-Chem Co h1809 W Lakewood Av
" Kenneth J emp Duke Univ & Hosp r1805 Shelton Av
" Lillie J (Wid Walter L) h2511 N Roxboro Rd
" Loreen h1901 W Lakewood Av
" Lucile J (Wid Arth A) retd h603 Dupree St
" Martin D USA r513 N Maple St
" Ralph C (Mabel H) mach opr L&M h1011 Morning Glory Av
" Tony L steel wkr C C Woods Constn r513 N Maple St
" Wm Jr h17 Balmoray Ct Apt 17
" Wm G assoc Everett Everett & Creech r600-5 Lasalle St Apt D
Hancock's General Store (John W Hancock) mdse 2201 E Geer St
Handcock Mary retd h2103 Faucette Av
Handfinger David L appr electn Modern Elec r5118 Revere Rd
Handleman Mildred h2836 Chapel Hill Rd Apt 28f
Handsel Hayden S studt r1434 Kirkwood Dr
" Ira S (Bess J) v-pres Union Sup Co Of Durham h1434 Kirkwood Dr
Handsinger David h28 Manor Ct

HANDWERGER
Handwerger Roberta B emp Duke Univ & Hosp r2951 Friendsl Rd
" Stuart (Roberta) instr Duke Univ & Hosp h2951 Friendship I
Handy Earnest M clk Downtowner Mtr Inn r1622b N Duke St
" Ernest asst mgr Four Flames Restr r1115 Delano St
" Food Mart (Mitchell Newton) 1432 Lawson St
Hanes See Also Haines Hayne And Haynes
" Charlie (Estella L) constn wkr Muirhead h1904 Sherman Av
" Danl R emp Duke Univ & Hosp h2728 Brown Av Apt A
" Wendell ins agt Royall Rltrs Insuror Genl Contrs r2510 Weaver St
Haney Arth F (Carol G) res nurse Duke Univ & Hosp h2224 Elba St
" Bob h1520 Belfort St
" Carroll G mgr The Nearly-New Shoppe r2224 Elba St
" Glenn J Jr (Marcia) rep Emp Sec Comn h311 S La Salle St Apt 5e
" Jack A (Rebecca M) food dir Servomation h1420 Biscayne R
" Jene E (Laura) clk A & P h414 Pleasant Dr
" Lena N (Wid Marshall B) retd h1109 Alma St
" Marcia M Mrs tchr Carrington Jr Hi Sch r311 S La Salle S Apt 5-E
" Robyn S emp Duke Univ & Hosp r1406 Oakland Av
" Thos L (Robyn) research assoc Duke Univ & Hosp h1406 Oakland Av
" Wm D h311 S La Salle St Apt 271
Hangis Obey retd r1025 Gloria Av
Hangnoves Nancy Mrs h1032b Cornell St
Hankin Eliz R tchr Walltown Sch r111 W Seeman St
" Robt (Eliz) retd h111 W Seeman St
Hankins Synesta emp Duke Univ & Hosp r1616 Fayetteville S
Hankle June dep clk Superior Ct rPalamino Apt
Hankovich Mary L computer opr Beaunit h2008c Jersey Av
Hanks Beverly S ofc sec Nello Teer (Aggregate Div) r5901 Cr Rd
" Eug (Ruth) pkr Am Tob h335 Rippling Stream Rd
" John B emp Duke Univ & Hosp rChapel Hill NC
" John B N studt r1810 Glendale Av
" John K (Shirley T) dir voice ensemble Duke Univ & Hosp h1810 Glendale Av
" Ronald h2901 Wake Forest Rd Apt 10h
" Shirley emp Duke Univ & Hosp r1810 Glendale Av
Hanley R h700 Morreene Rd Apt K16
Hanna See Also Hannah & Hanner
" Adam retd r408 Ottawa Av
" Esther clk Farmers Exch h406 Macon St
" Frank A (Nora A) retd h2239 Cranford Rd
" Geraldine tchr Durham Nursery Sch r416 E Geer St
" Gladys M nurse Duke Univ & Hosp h1315 Morreene Rd A 26 L
" Heyward refuse collection City Of Durham h509b Oakwood Av
" James (Ernestine) h721 Liberty St
" James H (Layla G) (Fargo-Hanna Oriental & Domestic Rug h2621 W Cornwallis Rd
" Kenneth E librn U Of N C r521 Holloway St
" Stephan D emp Duke Univ & Hosp rBx 9001 Duke Sta
Hannah Cath D (Wid Booker T) nurses aide Duke Univ & Hosp h1004a Drew St
" Ester emp Central Caro Farmers h408 Ottawa Av
" James mech Goss Linoleum & Tile rEfland NC
" Jerry M retd h1907 James St
" Jessie L emp Duke Univ & Hosp r3802 Fayettville St
" Levi emp Duke Univ & Hosp r3800 Fayetteville St
" Martha h801b Liberty St
" Mary E h407 Ottawa Av
" Morris S r1004a Drew St
" Steph L (Mary) emp Meadow Gold h206 Cushman St
" Virdell emp Duke Univ & Hosp r3800 Fayetteville St
Hannay Janet R Mrs tchr Durham Academy rChapel Hill N
Hannen Dorothy emp Laura's r1000 Ruby St
" Lew W supt of schs City Bd Of Educ h1000 Ruby St Apt 5
" Walter (Ginger) h622 Morreene Rd
" Walter L mgr Northwestern Bank rBx 1491
Hanner See Also Hanna & Hannah
" J W eng Nello L Teer Co rPO Bx 1529 Reidsville N C
" Kil Ja emp Duke Univ & Hosp rChapel Hill NC

Wm. Muirhead Construction Co. Inc.
COMMERCIAL • INDUSTRIAL • HIGHWAY
General Offices 682-9215
Muirhead Asphalt 682-9219
Constructors Concrete 682-9211
Building Supplies And Shop 682-9214
1435 Camden Av. At N and W R.R. (27704)
P.O. Box 2012 (27702)

REALTOR®
SOUTHLAND ASSOCIATES
212 N Corcoran St Durham N C 27701 Call 688-8121
Realtors and Insurors

MODERN INTERIORS
CHARLES ECHOLS
DRY WALL — PAINTING — PANELING
WALLPAPER — STUCCO CEILINGS — REMODELING
GENERAL REPAIRS — WORK GUARANTEED
206 W. MURRAY AVE. (27705) TEL. 477-2766

HANNER
" Tracey h1835 Cheek Rd Apt 4d
" Wm C (Margie) (Mtr Parts & Machine Co) r2610 Barwick Dr
Hannigan Kathleen studt r1806 W Lakewood Av
Hanratty Dennis (Rosanne) studt h1708 Pace St Apt J
Hansen See Also Hanson
" A h915 Dacian Av Apt 3
" Christine A teller Liberty Bk r805 W Club Blvd
" D V h1315 Morreene Rd Apt 14 F
" Eric P emp Duke Univ & Hosp r301 Swift Av Apt 28
" Gary P (Dorothy A) hse staff Duke Univ & Hosp h3022 Colonial Apts Apt 60d
" Lise R emp Duke Univ & Hosp rBx 6757 College Sta
Hansgen D (Linda) radiologist Watts Hosp h2703 Sarah Av
" Richd D tchr Durham Academy r2703 Sarah Av
Hansley Levea R emp Duke Univ & Hosp r2416 Bannes St
" Page (Lebea) retd h2416 Banner St
Hanson See Also Hansen
" Bill eng Wiggins-Rimer Assocs r1514 N Duke St
" Dean C (Jean) rn Duke Univ & Hosp h600 Starmont Dr
" Edw M Jr emp Duke Univ & Hosp rWellesley
" Jean L H emp Duke Univ & Hosp r1315 Morreene Rd Apt 281
" Jeff B h2212a Elba St
" Thos A emp Duke Univ & Hosp r3849 Shoccoree Dr
" Tom studt h1315 Morreene Rd Apt 8 J
Hanumanth Rao research assoc Inst For Parapsychology h511 E Maynard Av
Hanzas Chrystanthy emp Duke Univ & Hosp rAsheville NC
Hanzely Andras traffic eng Genl Tel r521 Bywood Dr
Happel Steve (Debra S) tchr r2524 Chapel Hill Rd
Happer W Willis Jr (Eleanor W) slsmn Diamond Internatl h3305 Westover Rd
Happoldt Forney B slsmn Ilderton Dodge Co r802 Underwood Av
Harary Blue research asst Physical Research Foundation
Harbaugh Joseph D emp Duke Univ & Hosp rPhiladelphia Pa
Harbin Gloria emp UNC h813a Green St
" Kenneth studt r1410 James St
Harbison Wm h4216 Garrett Rd Apt A 20
Hardaker Roberta Mrs tchr Durham Academy r3722 Randolph Rd
" Wm T Jr emp Duke Univ & Hosp r3722 Randolph Rd
Hardaway Horace F r2112e Broad St Apt 43
" Kathleen C (Wid Horace F) retd h2112e Broad St Apt 43
Hardcastle Willie Mae job wkr h1034 Rosedale Av
Hardee See Also Hardy
" Billie D emp Duke Univ & Hosp rRt 3 Bx 391 Hillsborough NC
" Billiard T (Beulah A) slsmn Johnson Mtr h2326 Hillandale Rd
" Howard L (Virginia) asst property mgr Central Caro Bk & Tr rHillsborough NC
" Lyne teller N C N B r616 Sealor Dr
" Louise H library hlpr Duke Hosp r208 E Trinity Av
" Marcy A emp Duke Univ & Hosp r2307 Elder St
" Merrott B (Burdette J) retd h2009 Holloway St
" R L h608 Hardee St Apt A 3
" Walter P retd h103½ Hardee St
Hardee's Drive In Robt Teague Mgr restr 1210 University Dr
" Durham No 3 Jim Stahl Mgr 4337 N Roxboro Rd
" Restaurant Rick Saevey Mgr 1032 N Miami Blvd
" Restaurant Thos Wilson Mgr 2122 Guess Rd
" Restaurant Tommy Wells Mgr 2721 Chapel Hill Rd
Hardin See Also Hardin And Harding
" Betty B emp Duke Univ & Hosp rRt 8 Bx 364
" Cleb C (Jane T) eng IBM h829 Burch Av
" Cynthia C Mrs ofc sec Central Caro Bk & Tr r2408 W Knox St
" Daisey L (Stella J) retd h2725 E Geer St Lot 25
" Eric h311 S La Salle St Apt 28o
" Geraldine J emp Duke Univ & Hosp h2508 Bluefield St
" Inella M (Wid Gilbert E) retd h622 Massey Av
" J h901 Chalk Level Rd Apt R 1
" James L (Nancy P) retd h4514 Ryan St
" James W (Jean H) guard Research Triangle h1401 Hudson Av
" May (Lillie D) retd h1615 Delaware Av
" May Jr (Marion H) cons eng 2534½ Chapel Hill Blvd h3504 Westis Dr

HARDEN
" Susie E studt r1401 Hudson Av
" Zenobia H emp Duke Univ & Hosp r700 Morreene Rd Apt D3
Hardesty Elijah D Jr (Lena H) retd h1011 Alabama Av
Hardge Pamela studt r2302 Nebo St
Hardgrove Robt studt r1400 Faber St
" Robt M emp Duke Univ & Hosp rBx 9003 Duke Sta
Hardie Mary hostess Burger King r616 Belin Av
Hardiman See Also Hardymon
" Fredk L studt r3633 Westminster Av
" James (L Hilda C) h3633 Westminster Av
" Marion K tv tech Montgomery & Aldridge r3639 Westminister Av
" Mary H (Wid John L) h3736 Glenn Rd
" Robt L (Chris M) h1409 N Duke St
Hardin See Also Harden And Harding
" Betty M clk Genl Tel r3300 Hursey St
" C Allen barber Croasdaile Barber Shop r3300 Hursey St Lot 1
" Carolyn h2808 Front St Apt S 7
" Carolyn C v-pres Couch Furn Co Inc rInfinity Rd Rt 8
" Edith Mrs slswn Remnant Shop rArdsley Dr
" Elwood (Mary) h901 Chalk Level Rd Apt G 13
" Helen G emp Duke Univ & Hosp rBx 5418 Duke Sta
" James E (Carolyn C) sec Couch Furn rInfinity Rd Rd 8
" Kenneth (Earnestine) emp Beaunit Corp h4379 Alston Avenue Rd
" Kenneth W emp Duke Univ & Hosp h1014 Edith St
" Mark C (Cindy) emp Duke Univ h2408 W Knox St
" Richd H Jr emp Duke Univ & Hosp rRaleigh NC
" Vera S Mrs h314 Elliott St
Harding Deborah h3322 Glasson St Apt B
" Elenie r903 Willard St
" Linda clk A&P rRosedale St
" Lonnie R h229 Brassy Creek Av
" Nancy h2401 Nation Av Apt C
" Robt L studt h921 Exum St
" Robt L Jr refuse collection City Of Durham r3906 Duke La Apt 9
" Rosa M eng Genl Tel rButner NC
" Sherry r3715 Wiggins St
" Shirley A sr aide Duke Univ & Hosp r917 Rome Av
" T H Rev pastor Mt Temple Holy Ch h1015½ Carroll St
Hardinger Ann nurse County Health Dept h4216 Garrett Rd Apt H 14
Hardison Claudia J emp Duke Univ & Hosp rBx 26 Hanes Annex
" Debra K clk Reliance Ins r4812 Stafford Dr
" Donald S h1000 Ruby St Apt 34
" Faye C Mrs ofc wkr Blue Cross r1912 Bethesda Av
" Graham B emp Duke Univ & Hosp rRt 1 Bx 390 2
" Guy h802 Underwood Av Apt 1b
" John M emp Duke Univ & Hosp rRt 4 Bx 483 Hillsborough NC
" Nora P Mrs h205 W Enterprise St
" Thos E tire slsmn Montgomery & Aldridge h500 Du Pont Cir Apt 15
Hardister Robt B (Katie E) retd h3034 University Dr
Hardnette Cornell A Mrs library aide Little River Elem Sch r1105 Berkeley St
" Frank constn wkr h1105 Berkeley St
Hardwick Joe (Anne C) chf planner Mead Containers h4134 Deepwood Cir
Hardy See Also Hardee
" Alice S (Wid Walter W) retd h715 Carroll St
" Bobby studt hRear 4002 N Roxboro Rd
" Connie S Mrs clk Central Caro Bk & Tr r306 E Delafield Av
" Earl J driver Epes Transport Sys rRichmond Va
" H studt h311 S La Salle St Apt 29i
" H R (Connie S) genl mech N C Natl Guard h306 E Delafield Av
" James B (Mary T) retd h801 Green St
" James D (Barbara) emp Mount Hope Finishing h2019 Wilson St
" James R prsmn Golden Belt Mfg h801 Green St
" Jerome driver L&M h1303b Morehead Av
" John B retd h2400 W Club Blvd
" Johnnie G h309 W Geer St Apt 1

HARRISS - CONNERS CHEVROLET INC.
The Fastest Growing Chevrolet Dealer In Carolina
Chapel Hill—Durham Blvd. P.O. Box 2040 Chapel Hill, N.C. (27514)
Tels. Durham 544-1716 Chapel Hill 942-3191

HERNDON'S WAREHOUSE SALES
GOOD USED FURNITURE ANTIQUES SURPLUS ITEMS OFFICE EQUIPMENT DESKS FILES CABINETS STORE FIXTURES EQUIPMENT AUTO PARTS TIRES TOOLS BUILDING SUPPLIES AND PLUMBING
AUTO SALES EXCHANGE ACCESSORIES
REAL ESTATE
CLAIR M. HERNDON
609 LIBERTY ST. AT R.R. DURHAM, N.C. (27701) FREE PARKING
Tel. 682-8239
Res. Tel. 682-0029

Budd - Piper Roofing Company, Inc.
CONTRACTORS—MANUFACTURERS—DISTRIBUTORS
ROOFING—SHEET METAL WORK—WATERPROOFING
HEATING AND AIR CONDITIONING
506 RAMSEUR ST., P.O. BOX 708 (27702)
TELS. 682-2121 and 682-2122

CAROLINA WELDING SUPPLIES Inc.

DURHAM
2503 E. PETTIGREW ST. (27703)
TEL. (919) 596-2959

BRANCHES
RALEIGH
715-803 N. WEST St. (27603)
TEL. (919) 833-4645

GREENSBORO
119 LONGALE ST. (27409)
TEL. (919) 294-4000

J. SOUTHGATE & SON, Inc.
Established 1872
INSURANCE SPECIALIST
FIRE--CASUALTY—AUTOMOBILE—BURGLARY
BONDS--MARINE—HOSPITALIZATION—HEALTH and ACCIDENT--LIFE
1013 Broad St., P.O. Box 1651 (27702)
Phone 286-29(

HARDY
" Josephine D Mrs tchr Glenn Elem Sch rRt 1 Stem N C
" Leo studt h1611 Duke University Rd Apt 12c
" Levonne (Jackie) h608 Hardee St Apt A7
" Lonnie with Durham Drapery h121 Dunstan St
" Moses (Lizzie M) third fork plant City Of Durham h704 Eva St
" Pearl M (Wid Jesse H) hsekpr Duke Univ & Hosp h711 Bernice St
" Rose M emp Duke Univ & Hosp rRt 1 S Lowell Rd Bahama NC
" Ruby B Mrs tchr Burton Sch r6 Harrington Pl
" Russell r704 Eva St
" Sheila L emp Duke Univ & Hosp r1611 Duke Univ Rd
" Steve P r1609 Edgevale Rd
" Susan S Mrs tchr Parkwood Elem Sch r610 La Salle St
" Thos h610 S La Salle St Apt 7e
" Troy C tchr Rogers-Herr Jr Hi Sch r6 Harrington Pl
" Vera C h2303 Lednum St Apt C
" Wayne R asst mgr-buyer Young Men's Shop r130 Olive Branch Rd
" Wilbert L studt r4216 Garrett Rd Apt J16
" Wm B (Mary L) retd h901 Dupree St
" Wm M (Susan S) mgr Drug-Lo Discount Drug Center r610 La Salle St
Hardymon See Also Hardiman
" Dena M emp Duke Univ & Hosp r1113 Watts St
" Gene F (Dena) sr sys analyst Duke Univ & Hosp h1113 Watts St
Hare See Also Hair Haire And Hairr
" A Hazel retd r113 E Ellerbee St
" Dean H (Sandra E) engr h711 Dowd St
" Ellen P Mrs (Home Furn) r2716 N Roxboro Rd
" G B r3022 Colonial Apts Apt 19b
" Geo B policemn City Of Durham r3828 Somerset Dr
" Ima A (Wid Jasper F) retd h113 E Ellerbee St
" J Lynn slsmn Raleigh Products h2309 Green St
" Orgie H Jr r21c Few Gardens
" Pearl M (Wid Orgie) retd h21c Few Gardens
" R A h3022 Colonial Apts Apt 19 B
" Rhonda B Mrs tchr Northern Hi Sch r108 Deblyn Ct
" Roy A (Myrtle B) (Hare & Yarley) h3828 Somerset Dr
" Simpson T (Ellen P) (Home Furn) h2716 N Roxboro Rd
" Vickie S studt r2210 N Duke St
" Wallace S (Edwina S) (Home Furn) h2210 N Duke St
Hare & Yarley (Roy A Hare And Dewey H Yarley) Physicians, 731 Broad St (27705) Tel 286-2242
Harel Dan emp Duke Univ & Hosp rBx 3823 Duke Med Ctr
Hargess Reams S r3901 Pendergrass St
Hargett (See Also) Hargitt
" John (Sandra) driver Yellow Cab h1432 Wabash St Apt 8
Hargis Emory G (Virginia G) electn Am Tob h2106 Woodland Dr
" Harriet L med tech Vets Admn r2902 Carver St
" Henry C (Nancy W) rt mn Sunbeam Bread h5023 Green Oak Dr
" Hugh C (Grace J) retd h112 Argonne Dr
" James H (Margie B) plant wkr Long Meadow Farms h4515 Angier Av
" Leta A (Wid Jurney T) clk L & M h2902 Carver St
" Lottie M Mrs retd h2607 W Knox St
" Merlette B emp Duke Univ & Hosp r2106 Woodland Dr
" P Cecil slsmn Sunbeam Bakery r5025 Green Oak Dr
" Raymond W (Doris H) v-pres Vickers Electronics h3707 Pendergrass St
" Ronald E emp Duke Univ & Hosp r2106 Woodland Dr
" Wanda Mrs stylist La Boutique Salon rRt 6 Bx 58a
Hargitt See Also Hargett
" Thelma H (Wid Geo T) h811 Watts St
" Thos G r811 Watts St
Hargrave (See Also) Hargraves Hargreave & Hargrove
" Eva L h1007 Fairview St
" K D h311 S La Salle St Apt 51b
" Margt h3440 Glasson St Apt H
" Margt M emp Duke Univ & Hosp r106 W Cobb St
" Wm R (Zola G) jan Westminster Presby Ch h305 Normandy St
Hargraves Alice M r10-d Few Gardens
" Brenda Jea emp Duke Univ & Hosp r1019 C Sherwood Dr
" Fred (Lula M) retd h802 Gattis St

HARGRAVES
" Mudge T Mrs retd h503 Red Oak Av
" Randy B plant wkr Long Meadow Farms r10 Wiggins St
" Ruby L (Wid Ray J) h10-d Few Gardens
" Rudy L (Brenda C) emp L A Dowdey & Son h1019 Sherwoo Dr Apt C
" Saml E sr med technologist Duke Univ & Hosp h415 E Pilo St Apt H 11
" Sheryl h1115b Fargo St
Hargreave Georgie B traffic investigator Genl Tel hA3 Brogde Court Apts
Hargrove Annie G h2168 Charles St
" Carrie G (Wid Maceo R) genl programs City Of Durham h9 Dupree St
" Clarence h1704b Taylor St
" D B h626 Saddle Ridge Av
" Jacqueline clk typ EPA h900 W Trinity Av Apt 3
" Jessie emp Duke Univ & Hosp r2310 Curtis St
" Linda S studt h711 N Duke St Apt 1
" Lizzie P (Wid Theo R) nurse Watts Hosp r212 W Enterprise St
" Morland hsekpr Duke Univ r804 Grant St
" Odell B mgmnt trainee Wachovia Bk & Tr r508 Hardee St Apt B-2
" Phil (Bobbie) contr h1812 Eastwood Dr
" Ruby typ N C Central Univ r508 Hardee St Apt B2
" Sexton Y (Magdalene D) retd h3406 Alston Avenue Rd
Hargroves Dollie S (Wid Joseph) h1134 Merrick St Apt 13
Harie Irma R (Wid Theo H) retd h2623 Lawndale Av
Haris Mary h115a S Elm St
Harker D R h810 N Duke St Apt 10
" James B IV emp Duke Univ & Hosp rHarkers Island Harl s Island NC
" Matthew M h106 W Enterprise St
Harkey Cath emp Duke Univ & Hosp rVillage Green Apt B6 Chapel Hill NC
" Roberta W emp Duke Univ & Hosp r617 Chalice St
Harkins See Also Hawkins
" Danl emp Duke Univ & Hosp r1023 Grad Center Duke University Sta
" Diane emp Duke Univ & Hosp r323 Brandywine Chapel H NC
Harkrader Richd (Lonna) studt h1320 Shepherd St
Harlan Wm R (Linda W) instr Duke Univ & Hosp h3908 St Mark's Rd
Harlem Dry Cleaning Co (Whalon E Smith) 1109 S Roxboro
Harley Adam J (Madge) h220 Adrian St
" Carrie maid h508 N Roxboro St
" Deborah A sec City Bd Of Educ r507 S Roxboro St
" Le Grande (Julia) bodymn Matthews & Farrow h2916 Wedgedale Dr
" R R h1315 Morreene Rd Apt 9 T
" R R h610 Arnette Av
" Thelma S Mrs personnel ofc sec N C Central Univ h218 I m Rd
" Victor H (Caldena S) studt h1808 Chapel Hill Rd Apt 5b
Harlow Edna S studt h1410½ Cross St
Harman (See Also) Harmon
" Charles M (Althea A) prof Duke Univ & Hosp h2620 Mc Dowell Rd
" Harriet M phys Duke Hosp h3600 Tremont Dr Apt F5
" Ruth A studt r2620 Mc Dowell Rd
Harmel Merel H instr Duke Univ & Hosp h3434 Rugby Rd
Harmer Diana G emp Duke Univ & Hosp rBx 6542 College ta
Harmon See Also Harman
" Claiborne C (Irene R) carp Model Lndry h304 N Hyde P Av
" Coley h2308 Hillandale Rd
" Dale L (Phyllis) chem eng EPA h3319 Waterbury Dr
" Dinah B Mrs bkpr Uzzle Mtr rRt 3 Bx 229a
" Guy D (Marlene W) emp Bryant Durham Elec h2010 Sou gate St
" James D whsemn N C Mut Whol Drug r2010 Southgate
" Kathryn E asst hd nurse Duke Univ & Hosp h3013 Alab a Av
" Louise F emp Duke Univ & Hosp r1301 Carpenter Fletc Rd
" Marlene W Mrs med records tech Mc Pherson Hosp r201 Southgate St
" Nettie emp Duke Univ & Hosp r4525 Erwin Rd

Branch Moving and Storage Co. Inc.
FREE ESTIMATES PALLETIZED STORAGE
TEL. 471-1591
2415 REICHARD ST.
Just off I-85 Guess Rd. Exit
A Mayflower Warehouse (27705)
Local Long Distance

DUTCHVILLE BUILDERS SUPPLY, Inc.
Dutch Boy
COMPLETE LINE OF
BUILDING SUPPLIES - PAINTS - HARDWARE
PHONE 528-1591
Lake Rd., P.O. Box 705 — Creedmoor, N.C. (27522)

PENDERGRAPH & THOMERSON ELECTRIC CO., Inc.
ELECTRICAL CONTRACTORS
COMMERCIAL - INDUSTRIAL - RESIDENTIAL
910 E. PETTIGREW ST.
O. BOX 11458
TEL. 596-1304
DURHAM, N.C. (27703)

ARMON
Patty P (Wid Danl F) retd h1701 Chapel Hill Rd
Rebecca R emp Duke Univ & Hosp r914 Burch Av
Sandy cook The Haufbrau r810 Clarendon St
Sheila R Mrs dental asst County Health Dept r105 Channing St
Vela retd h503 N Driver St
rmonay Lynn A emp Duke Univ & Hosp rBx 9411 Duke Sta
rnes Ernest H emp Dillenger Plastics h809 S Plum St
rness Jessie O (Wid Saml G) retd h603 Watts St Apt 1
rnett Calvin h525 Green St
Paul S (Monica T) studt h3022 Colonial Apts Apt 53a
rp Anita R reg nurse Duke Univ & Hosp h2907 Hope Valley Rd
Donald emp IBM h4022 Chapel Hill Rd Apt 22
Wendy W emp Duke Univ & Hosp r6429 Whitt Rd
rper Amelia nurses asst Duke Univ & Hosp h610 Hickory St
onita E x-ray tech Croasdaile Clinic rWanda Ridge Dr
rodie L (Josephine M) refuse collection City Of Durham h913½ Edith St
" D r1404 Hamlin St
urtis mach Am Tob r2115 Currin Av
" L (Linda) emp Research Triangle h1606 Amberly Dr
arline B emp Duke Univ & Hosp h4216 Garrett Rd Apt E 24
dna R h308 E Enterprise St
lsie J waitress Bus Terml Restr h306 W Corporation St
lsie S emp Duke Univ & Hosp rBx 7608 College Sta
ivins r818a Carroll St
" regory L studt r303 E Umstead St
" elen W emp Duke Univ & Hosp rRt 1 Murphy School Rd
" nie H nurses aide Duke Univ & Hosp h1223 Lynn Rd
" wel E (Josephine C) pharm Vets Admn h110 Larkspur Cir
" hn C (Melissa F) (Better TV Serv) h103 Jennings La
" hn P ofc mgr Broadway Taxi rRaleigh N C
" hn T retd r812 S Plum St
" on S (Dot C) retd h2115 Currin Av
" sa clk The Piece Gds Shop r103 Jennings La
" arie retd h2348 Huron Cir
" artha h3615 Wiggins St
" ary A (Wid Wm T) h618 Morehead Av Apt 4
" ary E eligibility splst County Dept Social Servs r303 Umstead St
" lissa F dir Parkwood Day Care Center r103 Jennings La
" lton (Lillie R) h405 E Piedmont Av
" lton J r416b E Piedmont Av
" lston hsekpg asst N C Central Univ rRt 3 Bx 378
" lty Co (John C Harper) 813 Broad St
" lhd D r405 E Piedmont Av
" lhd W (Virginia) atndt Etna Serv Sta h2503 Holloway St
" la R emp Duke Univ & Hosp rRt 3 Bx 378 Barbee Rd
" San A emp Duke Univ & Hosp r610 Hickory St
" Ts T Jr instlr repr Genl Tel h530 Wanda Ridge Dr
" Vlard retd h1404 Hamlin St
" Vi C (Mary) driver Operation Breakthrough h303 E Umstead St
Hatr Marion G (Wid Elwood S) retd h2228 Cranford Rd
Hart Wm A supvr City Of Durham r200 7 Oaks Rd Apt 3-D
Harll (See Also) Harrill
" Aarta B (Wid Stanley C) h116 N Buchanan Blvd
" A P studt r2013 Carolina St
" Aie M (Wid Keewey H) h1407 Virginia Av
" Bi C (Audrey T) managing editor Durham Herald h410 gonne Dr
" C rady (Iver W) retd h3131 Hope Valley Rd
" Cthia H studt r1918 Glendale Av
" Dey T carp Dolinger Constn h401a Trent Dr
" E enneth (Eleanor M) minister of mus Watts St Bapt Ch 910 Glendale Av
" Ea B (Emily S) prntr Creative Prntrs h611 Wofford Rd
" Ey S Mrs policy typ Crum & Forster Ins Co's r611 Wofford
" Fr klin M (Helen J) sanitarian County Health Dept h1918 ndale Av
" Ge E r2504 State St
" He J Mrs asst acct Mrs Ruth M Rogers r1918 Glendale Av
" Ja s J (Blonnie P) retd h2013 Carolina St

HARRELL
" Janice Mrs ofc sec Durham Chamber Of Commerce r1614 Kilmer Ter
" Jeffery L h2620 W Knox St
" John D (Maggie E) retd h709 Hope Av
" John D Jr (Fannie J) dir data process center N C Central Univ h2509 Janet St
" John L emp Duke Univ & Hosp h800 Dreiser St
" Kenneth E (Faye) pntr Pro-Cln h917 Midway Av
" Lizzie J emp Duke Univ & Hosp r3600 Suffolk St
" Mary C Mrs agt Genl Ins Agcy rRt Bx 271-27
" Mary L emp Duke Univ & Hosp r2420 Vesson St Apt 1
" Melissa studt r410 Argonne Dr
" Myrtle (Wid Spencer) retd h1101 Simmons St
" P h901 Chalk Level Rd Apt Q 9
" Page M asst-sec-treas J Southgate & Son h1307 W Leon St Apt F
" Patricia M mgr Ltd Edition rChapel Hill NC
" Rebecca A ofc admn Genl Tel r3131 Hope Valley Rd
" Robt B (Janice L) slsmn Adams Concrete h1614 Kilmer Ter
" Sampson E phys 507 Linwood Av h3600 Suffolk St
" Sarah N (Wid Edward G) retd h2504 State St
" Sherry cash Hardee's
" Timothy J studt r1918 Glendale Av
" Tricia A slswn Ltd Edition rChapel Hill NC
Harrelson John M emp Duke Univ & Hosp rRt 1 Bx 140a
" Judy G emp Duke Univ & Hosp rRt 1 Bx 187
" Lewis G (Sarah B) vet Vanderbilt h2001 Ward St
" Lottie S Mrs retd rMethodist Retirement Home
" Willard G Jr emp Duke Univ & Hosp r3001 J Pratt St
Harrill (See Also) Harrell
" Darlene S (Wid Wm B Jr) dir Holloway St Bapt Ch h420 Idlewood St
" Elma Y emp Duke Univ & Hosp r16 Belvedere Rd Asheville NC
Harriman Philip D (Jenny F) instr Duke Univ & Hosp h2713 Stuart Dr
Harrington Amos (Louise G) retd h109 W Trinity Av
" Annie B hsekpr Duke Univ & Hosp h7a Mc Dougald Terrace Apts
" Annie H framemn Genl Tel r531 Martha St
" Annie M h303 W Geer St Apt 4
" Arth E hsekpr Duke Univ & Hosp h415 E Pilot St Apt H 2
" B L h2727 Weldon Ter
" Ben F (Anna H) opr Burlington Indus h531 Martha St
" Bill Rev pastor Advent Christian Ch h202 S Benjamine St
" Billy servmn Geo's Mobile Homes Of Durham rWake Forest NC
" Courtlandt r818 S Plum St
" Curtis V inserter Durham Herald r7-A Wabash St
" Dave h311 S La Salle St Apt 46j
" Delilah C Mrs retd h2228 Oakridge Blvd
" Douglas E new hope plant City Of Durham rRt 3 Bx 349 Barbee Rd
" Douglas E trans driver Long Meadow Farms h1512 Wabash St Apt A2f
" Earl mgr Exxon Car Wash
" Edna asst mgr book store N C Central Univ r125 Oakmont Cir
" Effie B (Wid Festus) h818 S Plum St
" Ellis J (Inez) sls rep Cravens & Rumby h411 Englewood Av
" Eug A (Margie G) tchr Shepard Jr Hi Sch h621 Massey Av
" Frank W guard Vanguard Security Serv r410 Pilot St
" Geneva emp Duke Univ & Hosp r506 Fowler Av
" Herbert H (Elsie A) carp Duke Univ & Hosp h2308 Oakridge Blvd
" Imogene h4216 Garrett Rd Apt D 2
" Inez C lpn Duke Univ & Hosp r804 Cox St
" James h877 Estes St
" James E Jr mech N C Central Univ h2313 Fitzgerald Av
" Janette tchr Powe Sch r506 Fowler Av
" John plant opr Bragtown Elem Sch r1111 W Chapel Hill St
" John D asst prof N C Central Univ h1920 Bedford St Apt 8
" Keith G (Madeline) studt h907a Lancaster St
" Leo (Martha R) refuse collection City Of Durham h804½ Eva St
" Marjorie G Mrs tchr Fayetteville St Sch r621 Massey Av
" Mary H (Wid Wm A) serv rep Genl Tel h607 E Lavender Av

Associated Scaffolders and Equipment Co., Inc.
RENTALS — SALES
GENE HAWKINS — TOMMY HAWKINS
544-46 Foster Street (27701)
Tel. 682-2655

Deluxe Products Inc.
WATERFINE MIRACLE WATER
SALES AND SERVICE
Water Conditioning
510 FOSTER ST. (27701)
TELS. 682-1298 and 682-8226

GRACE BAPTIST CHURCH
KINDERGARTEN — DAY SCHOOL
1004 N. Mangum St. Cor. Trinity Ave. (27701)
Pastor's Study 682-2917
Church Office Tel. 688-6765
Kindergarten - Day School Tel. 682-0671
Dial-A-Devotion 688-1422

Fisher Funeral Parlor

Since 1963

"Service For All Within The Means of All"

Licensed Embalmers
Funeral Directors
Funeral Directors
Notary Public

Owner
ELIJAH J. FISHER III

3137 Fayetteville St. (27707)

Telephone
682-3276
If No Answer Call 682-5283

DURHAM DETECTIVE AGENCY & GUARD SERVICE, Inc.

JACK A HOLT
GLADYS B. HOLT

N.C. LICENSE NO. 383

Your Security Is Our Business
Over Twenty Years Experience in Law Enforcement and Security.

1815 GUESS ROAD (27705)

Tel. 286-4829

TEL. 286-4829

Miller Insurance Agency

GENERAL INSURANCE

P.O. Box 3867 (27702) Suite 710 Central Carolina Bank Bldg. 111 N. Corcoran St. (27701) Tel. 682-

HARRINGTON
" Mertice H (Wid Donny) h2618 S Roxboro St
" Michl E h804 Cox St
" Milton E (Bonnie W) retd h3114 Devon Rd
" Nora B Mrs sec Central Caro Bk & Tr h1733 Euclid Rd
" R David N Jr emp Duke Univ & Hosp rBx 5718 Duke Sta
" Richd (Geneva W) retd h1134 Merrick St Apt 6
" Shirley M r107 Ringling St
" Sylvia N Mrs emp Harris Beauty Cntr h1002a Lancaster St
" Thos J (Joyce) computer suprv Central Caro Bk & Tr h1700 Chapel Hill Rd Apt 3a
" Wallace studt h311 S La Salle St Apt 46d
" Wm A (Nora B) with State Dept Of Corrections h104 Wake Robin Pl
" Wm R (Peggy) pntr h830 Wilkerson Av
" Willie M h1211½ Dawkins St
Harris (See Also) Harriss
" A F h1108 Drew St Apt A
" A P studt h804 Green St Apt D3
" Acie E Jr (Jaquelin T) water & sewage mtcemn City Of Durham h1533 E Glenn School Rd
" Agnes M (Wid Dennis) h15b Mc Dougald Terrace Apts
" Al emp Adams Concrete Products rFreeman Rd Rt 6
" Alberta S emp Duke Univ & Hosp r1626 S Alston Av
" Alder retd h1222 Fayetteville St
" Alfonso nurses aide Watts Hosp r602 Carlton Av
" Alma S (Wid Harold) retd h406 Gray Av
" Alma T emp Duke Univ & Hosp r1205 Hamlin St
" Alonzo r602 Carlton Av
" Alton R (Margt V) mech Neptune Trucking h412 N Hyde Park Av
" Alyce emp Duke Univ & Hosp r816 Dreiser St
" Amy C emp Duke Univ & Hosp r309 W Geer
" Andrew W mech Matthews & Farrow rColey Rd Rt 6 Bx 182
" Angelo C mtce eng City Of Durham r407 Oakwood Av
" Ann h2512 Holloway St
" Ann C Mrs tchr C E Jordan Sr Hi Sch r5522 Woodberry Rd
" Anne P Mrs clk Kenan Oil r1112 N Duke St
" Annie M retd h1030b Rosedale Av
" Annie M Mrs cafeteria mgr Pearsontown Elem Sch rBx 395a Barbee Rd Rt 3
" Annie V Mrs clk Model-Durham Lndry Clns r511 N Guthrie St
" Anthony L atndt John E Perdy Gulf Serv r9c Welch Pl
" Anthony L tire changer Brunson's r428 Lakeland St
" Apartments (Myrtle V Harris) 801 Watts St
" Aritha S (Wid Thos) h2303 Crest St
" Arth M (Kate L) retd h1412 Kent St
" B C mach Sperry Rand r310 Mickey Cir
" B W sec-treas Cole's Inc rSunney Rd
Harris Bailey Self & Harris (J B Harris, Robert F Bailey, William E Self And B W Harris III), Certified Public Accountants, Suite 205 First Federal Bldg 400 W Main St (27701), PO Box 37 (27702), Tel 688-5551
" Barbara slswn Young Men's Shop
" Barbara D Mrs typ State Emp Security Comn r709 Dowd St
" Barbara H tchr Holton Jr Hi Sch r807 Massey Av
" Barbara T Mrs h1121 Merrick St Apt B
" Barbara W emp Duke Univ & Hosp r527 Burlington Av
" Beatrice cash Mc Dougald Ter Mkt r7d Mc Dougald Terrace Apts
" Ben (Hannah) h1314 Wyldewood Rd Apt B 1
" Benjamin J (Ann B) slsmn N C News h419 N Hyde Park Av
" Bennie R (Willie F) asst formn Golden Belt h411 Lee St
" Bernard (Brenda) dep sheriff h2501 White Oak Dr
" Bernita A h414 E Geer St
" Bertha (Wid Lonnie) maid r600 Price Av
" Bessie Mrs rMethodist Retirement Home
" Bessie B (Wid Charles W) r2512 Farthing St
" Bessie R (Wid Roy B) h2414 Glendale Av
" Betsey L sec Murdock & Jarvis r901 Chalk Level Rd Apt T 2
" Betty B Mrs retd h615 Bon Air Av
" Betty G emp Duke Univ & Hosp rRaleigh NC
" Betty J Mrs h305a Burnette St
" Betty P emp Duke Univ & Hosp r1113½ Stedgefield St
" Bill (Robin C) c l d adj First Union Natl Bk r200 Seven Oaks Rd Apt 26-F
" Billie J (Patricia D) research assoc Chemstrand h1831 Stage Rd
" Billy (Robin) h5d Carriage House Apts
" Billy mgr Ed's Gulf Serv rEflin N C
" Bishop emp Duke Univ & Hosp h604 Dupont Dr
" Bobbie L emp Duke Univ & Hosp r2910 Welcome Dr
" Bonnie h1004 Fargo St
" Boyd W Jr (Mary H) comptroller Central Caro Bk & Trust h3120 Surrey Rd

HARRIS
" Boyd W III (Linda P) (Harris Bailey Self & Harris) h2500 Alpine Rd
" Brenda B Mrs typ County Dept Social Servs rBx 386 Hok Rd Rt 6
" Brenda E library asst N C Central Univ r2501 White Oak
" Brenda L emp Genl Tel h1835 Cheek Rd Apt 11d
" Bryant W (Mildred M) mech Housing Auth h1213 Juniper
" Byron K emp Duke Univ & Hosp rBx 4553 Duke Sta
" C B mtce County Schs (Mtce Dept) rBahama N C
" C H asst mgr A & P r605 28th St Butner NC
" Calvin r4216 Garrett Rd Apt C5
" Calvin J emp Duke Univ & Hosp
" Carl (Shirley) meat ctr Big Star Super Mkt rRt 4 Box 23
" Carl N (Sara S) pres Bull City Oil h2904 Augusta Dr
" Carl R (Eliz C) retd h3503 Westover Rd
" Carolyn A emp Barbour's Food
" Carrie B emp Duke Univ & Hosp r201b Cornwallis Rd
" Cassandra F emp Duke Univ & Hosp h301 W Trinity Av 10
" Cath A (Wid Otis) emp Duke Univ & Hosp h710½ Gray
" Cath D (Wid Anderson) ofc sec Oak Hill Manor h2703 Highland Av
" Cathy J asst mgr Casual Corner rCarrboro NC
" Cecil C (Bobbie L) asst prof Duke Univ & Hosp h2910 Welcome Dr
" Charles disk jockey W S R C rRt 2 Bx 388a
" Charles mgr Gyro Car Wash rHillsborough NC
" Charles emp Servicetown 66 Truck Stop
" Charles C exec dir Lions Club Indus For The Blind r181 Latta Rd
" Charles C (Lois V) mech D P Co h218 W Rockway St
" Charles E (Deloris) programmer I B M h5120 Shady Blu
" Charles E (Carolyn J) emp Owens-Illinois h219 W Geer Apt 3
" Charles G pres Caro Carriers rBx 338
" Charles J retd h404 Brant St
" Charles W (Donnia J) dep County Sheriff r5620 Willow
" Charlotte Mrs retd r1003 Benning St
" Cheryl D emp Genl Tel r102 E Ellerbee St
" Chester r710½ Gray Av
" Christian P r1023b Berkeley St
" Christina P h2519 S Roxboro St Apt 27
" Clara B cash Mc Dowgal Super Mkt r1010a Kent St
" Clara H emp Duke Univ & Hosp r2407 Nebo St
" Clara J h2610 Shenandoah Av
" Clara P emp Duke Univ & Hosp r415 Pilot St
" Clarence E science tech City Bd Of Educ r1125 Elmo St
" Clarice h2507 S Roxboro St Apt 25
" Clarise T Mrs prsr Johnson-Forrester r410 Henry St
" Claude D (Bernice Y) spnr Burl Indus h3515 Cole Mill
" Claude E (Luna M) retd h2405 W Pettigrew St
" Clayborne E r1404 South St
" Cleo h305a Cornwallis Rd
" Cleve H (Rebecca H) retd h3631 Dearborn Dr
" Clifton H firefighter City Of Durham r2612 Cohnwood
" Connie R (Wid John) retd h1105 Sedgefield St
" Constance A r4c Few Gardens
HARRIS CONSTRUCTION CO INC, David A Harris President, General Contractors, Both Commercial Residential, See Us First For Quality Building, Estimates Gladly Submitted, 108 Clayton Rd, PO 126 (27702) Tel 596-6517
" Convoy h4127 Sunny Court Dr
" Conway (Marion) emp Genl Elec h4212a Alston Avenue
" Costella P emp Duke Univ & Hosp rRt 2 Bx 388a
" Curnel B mtcemn County Bd Of Educ rRt 1 Bx 28 Ba NC
" Cynthia studt r1129 Merrick St Apt 13
" Cynthia waitress Shoney's Restr r1113 Juniper St
" Daisy (Palms Beauty Shop) r101 Wake Robin St
" Dalton (Maie) air condtng & htg Roberts Assocs h3017 Holloway St
" Darion H studt r2904 Augusta Dr
" Darrell W clk Sou Parts & Elec r3716 Wake Forest R
" David collection mgr Am Credit
" David USA r438 Princess Ann Dr
" David (Viola H) lab Giant Portland Cement h135 Cus
" David emp Charles Mack Trucking r208½ E Corporat
" David A (Eula B) plant mgr Consolidated Matls h2319 Dr
" David A (Georgia N) pres Harris Constn Co h438 Pri Dr
" David A Jr emp Duke Univ & Hosp r1320 Carroll St
" David L (Gayle D) swtchmn Genl Tel h225 Brassy Cr

PRITCHARD PAINT & GLASS CO
Glass, Mirrors, Jalousies, Windows, Plastics, Shower Doors, Paints and Sundries
AUTO GLASS REPLACEMENTS OUR SPECIALTY
172 Hillsborough Rd., P.O. Box 2897 (27705) Tel. 383-1581

HARRIS
David R studt r2910 Welcome Dr
David T Jr r207 W Rockway St
Deborah nurses aide r514 Gray Av
Deborah C Mrs ofc sec L & M rRt 1 Bx 49-A Bahama NC
Debra r711 N Duke St Apt 6
Debra A studt r2105 Faucette Av
Debra Y emp Duke Univ & Hosp r2729 Owen St
Dennis E hlpr Peter Pan Gro
Dolian Mrs h1100 W Leon St Apt 15
Don F emp Triad Inc rBynum NC
Donald mtce eng City Of Durham r603 N Elm St
Donald (Eveline) h1203a Morehead Av
Donald E studt r2910 Welcome Dr
Donna C emp Duke Univ & Hosp r102 Ellebee St
Donna J retd h112 Bennett Ct
Donna M Mrs nurse County Health Dept rRt 1 Bx 391 Bahama
"Donnia J emp Duke Univ & Hosp r5620 Willow Dr
"Dora Mrs h2b Mc Dougald Terrace Apts
"Doretha E tech Durham Bus & Professional Chain rRt 2 Bx 349
"Doris E supvr Lions Club Indus For The Blind r301 Truce St
"Dorothy keypunch opr Crum & Forster Ins Co's r710½ Gray Av
"Dorothy J sec Crumpton Inc r901 Chalklevel Rd
"Dorothy L maid h1604b Fay St
"Dorothy W emp Duke Univ & Hosp r404 Cook Rd
"Dorthy hairdrsr Carroll St Beauty Salon h702 Lee St
"Douglas constn wkr r709 Dowd St
"Douglas M h1404 South St
"Duris (Annie P) emp Vets Admn Hosp h414 Nassau St Apt B
" C Rental Agent 2304 Pratt Av
Hris E Carter (Ann R), Attorney-At-Law, 406 Central Carolina Bank Bldg, 111 N Corcoran St (27701) Tel 682-5311, h2805 Friendship Circle, Tel 489-1186
" S h1035 Cornell St
"rley mtcemn County Bd Of Educ rBx 244-A Rougemont NC
"die (Annie) h406 Walton St
"ith B emp Duke Univ & Hosp rPO Bx 644 Creedmoor NC
"na Mrs hsekpr Merrick Moore Elem Sch r2316 Ellington St
"na J Mrs tchr Bragtown Elem Sch r1835 Cheek Rd Apt 18d
"na W Mrs counselor aide City Bd Of Educ rRt 2 Bx 240 Rougemont NC
"Iw (Viola C) h3043 Ruth St
"Iw A insp Burlington Indus r1320 Carroll St
"Iw M (Mary H) sr electronic tech Duke Univ & Hosp h3200 Cherbon Dr
"Ewin L retd h722 Holloway St
"Eine dietn Lincoln Hosp h410 E Pilot St Apt G 6
"Ber D Rev pastor Whol True Gospel Holy Ch
"E research assoc Duke Univ & Hosp h3413 Rolling Hill Rd
"Eua (Mertha L) constn Breece & Burgess h2400 Chapin St
"Ee B retd r1007 Gurley St
"Ena H ofc sec East End Sch rM2 Atlantic St
"Ena J Mrs nurse Duke Hosp h626 Troy St
"Ena L hsekpr Duke Univ h d-3 Mutual Ct
"E emp L & M r2b Mc Dougald Terrace Apts
"Ein L emp City Of Durham r3312 Moreene Rd 12- C
"Elle E (Wid Thos) retd h1320 Fay St
"Eter C (Wid Raymond D) retd h3020 Holloway St
"Etd Mrs rMethodist Retirement Home
"Etl M retd h810 Vickers Av
"Eu (Virginia D) h600 Red Oak Av
"Eu P emp Duke Univ & Hosp r4101 Cheek Rd
"Eu P (Wid Joe W) retd h512 E Umstead St
"Eulia R (Wid Connie) retd h907 Cox St
"Ev L (Wid Anderson F) retd h1115 Park Av
"Evett C (Willie G) retd h2725 Ellis Rd
"Evett C Jr (Shirley S) meat ctr Big Star h2721 Ellis Rd
"Ew g ofc sec Rowe Business Equip rHolly La
"F lyd (Alice) customer utilization rep Pub Serv r3314 Roughton Dr
"F guard Sperry Rand r3832 Dunn St
"F nach Sperry Rand r317 Deerfield Av
"Faz e J (Wid Lonnie) retd h510 Eugene St
"Fle er assoc pastor Union Bapt Ch r1635 Cheek Rd

HARRIS
" Fletcher E admn City Of Durham r1835 Cheek Rd Apt 18-D
" Flonnie R (Wid Henry R) retd h104½ Britania Av
" Florence R (Wid Lee J) hsekpr Duke Univ h428 Lakeland St
" Florentene food serv City Bd Of Educ r805 Drew St
" Frances R emp Duke Univ & Hosp r530c Hardee St Apt 5
" Frank H atndt Moore Veterinary Hosp rRt 2 Russell Rd
" Fred A (Victoria S) clk Harris Upham & Co h216 N Guthrie Av
" Fred T (Mary A) lab Jim Byrd Co h1011 Juniper St
" Freddie retd r1808 Nixon St
" Fredk L roofer Young Roofing r709 Dowd St
" Freeman (Gladys) formn Budd-Piper Roofing h2806 Canada St
" Gayle B Mrs nurse County Health Dept r225 Brassy Creek Av
" Geo (Daisy C) tech N C Mem Hosp h101 Wake Robin Pl
" Geo Jr (Ella F) tob wkr L&M h1201b Fargo St
" Gertie Mrs nurse Durham Clinic r1008 Iredell St
" Gilmore C pntr r1911 Taylor St
" Glenn H emp Genl Tel h1109 Raynor St
" Gordon F (Josephine) carrier PO h1204 Donphil Dr
" Grace M Mrs tchr Northern Hi Sch rButner N C
" Grady V (Janie B) retd h2415 Farthing St
" Grady V Jr emp Genl Tel r2415 Farthing St
" Greenville E (Mable F) tchr Eastern Wayne Hi Sch h821 Lawson St
" Guy V (Zenna W) dentist 201 W Parrish St Rm 510 h407 E Geer St
" Gwenda h2507 S Roxboro St Apt 42
" Hagard h4216 Garrett Rd Apt M5
" Hampton K (Loraine H) retd h4309 Chapel Hill Rd
" Harold J (Sheila I) psychiatrist Durham Child Guidance Clinic h2628 Mc Dowell Rd
" Harvey mgr Mobile Communications Serv r5630 Birch Dr
" Hattie H (Wid Lou R) h718 Justice St Rt 8
" Hazel Mrs cafeteria wkr Little River Elem Sch rRt 1 Bx 391 Bahama NC
" Helen Mrs h1506 South St
" Henry mgr Revco Discount Drug Center r116 N Hampton Ter Chapel Hill N C
" Henry C retd h1108½ Alma St
" Henry D (Grace H) slsmn Rhodes Inc h1210 Ruffin St
" Herman E r915 N Mangum St
" Herman J (Ethel Y) mtce eng City Of Durham h708 S Buchanan Blvd
" Hilda S steno State Dept Trans & Hwys r102 Ellerbee St
" Howard C (Peggy L) mach opr Am Tob h424 Belmont Dr
" Irene financial sec First Presby Ch r1219 Clinton Rd
" Irma M (Wid Leonidas Y) retd h307 Monmouth Av
" Isaac E 111 (Myra B) blasting supt Nello L Teer Co h2902 Friendship Rd
" Isaac E Jr proctologist Durham Clinic h2836 Chapel Hill Rd Apt 28a
" Isham G (Nellie W) retd h3413 Wake Forest Rd
" J Claxton Jr pres-treas Westside Pharmacy r2315 University Dr
" J L (Brenda D) emp Wilmore Electronics h916 Green St
" J N retd r435 S Driver St
" Jackie L title clk Carpenter's Inc r1533 Glenn School Rd
" Jackie T (Wid Charles A) retd h427 Idlewood St
" Jacqueline Mrs guidance registrar Hillside Hi Sch r2201 Wyman Pl
" James refuse collection City Of Durham rRt 4 Bx 297 Oxford N C
" James jan Duke Mem United Meth Ch r2731 Hinton Dr
" James (Deloris M) v-pres H & S Auto Parts rFayetteville Rd
" James (Mary J) dietary wkr V A Hosp h2616 Bluefield St
" James h201b Cornwallis Rd
" James A lab Boyce Sup r706 Philmont St
" James A (Barbara V) driver Tomlinson Co r2006 Matiline St
" James C (Nelita G) emp IBM h413 Old Oxford Hwy
" James E driver M M Fowler Inc rRt 2 Rougemont N C
" James E (Arlene H) eng IBM h1219 Clinton Rd
" James E press opr GBM h416 Fernando St
" James G studt r2334 Taylor St
" James J custdn Raleigh-Durham Aviation h306 S Plum St
" James L (Betty J) custdn Duke Meth Ch h2731 Hinson Dr
" James N (Fannie H) retd h423 S Driver St

Sidney H. Allen REALTY CO.
Residential—Commercial
Suburban and Farm
TEL. 477-4581
Res. Tel. 477-4351
4518 Roxboro Rd. (27704)

INGOLD TIRE CO.
GENERAL TIRE DISTRIBUTORS
Passenger Cars — Trucks — Heavy Trucks — Recapping
900 W. Main St. (27701) Tel. 682-5461

CENTRAL CAROLINA FARMERS Inc.
801 Gilbert St., P.O. Box 1452 (27702) Phone 682-6141
CCF®

GLENN A. DARST REALTY INC.

Complete Brokerage Service

Residential Commercial

3666 Guess Rd. (27705)

Tel. (919) 471-1573

Becky Hamlett REALTY CO

"Our Personal Attention To Listings Assures A Sale For You"

Residential Commercial Farm and Suburban

BUYING SELLING LEASING

1403 Georgia Av. (27705)

TEL. 286-7693

HARRIS
" James R (Mary C) lab Woodlawn Mem Pk h2714 Owen St
" James W (Cath E) linemn D P Co h2334 Taylor St
" James W h901 Chalk Level Rd Apt L 16
" Jan P Mrs serv rep Social Security Admn rRt 6 Bx 212a
" Jane h2748 Middleton St Apt 17h
" Jane B emp Duke Univ & Hosp rMarion NC
" Janet M studt r801 Underwood Av Apt 3b
" Janice cemetery worker City r1009a Rock St
" Janice Mrs tchr C E Jordan Sr Hi Sch r2462 Umstead Rd
" Janie L (Wid Robt F) sec DTI h1309 N Duke St
" Jay J r1003 Lamond Av
" Jeanne h1107 Lancaster St
" Jennis T (Betty W) driver Hennis Frt Lines h304 Rippling Stream Rd
" Jerome J (Emma F) (Dreamland Shoe Shine Parlor) h1009 Grant St
" Jerome S emp Duke Univ & Hosp rRt 2 Bx 427aa
" Jerry emp Am Optical r2703 Highland Av
" Jerry L (Betty E) clk Fowler's Food Store h309 Foushee St
" Jesse (Marion) pntr N C Central Univ h613 Elmira Av
" Jessie h3725 Wiggins St Apt 8
" Jessie retd r2321 W Pettigrew St
" Jessie E (Ruth B) carton catcher GBM h517 Wood St
" Jettie M h1002 S Roxboro St
" Jimmie L studt r1402 N Alston Av
" Jo Ann sec Mobile Communications Serv r5630 Birch Dr
" Joe truck driver h1104a N Roxboro St
" Joe A (Marty G) clk PO h207 Carver St
" Joe C (Thelma) h1120 Elmo St
" Joe L (Josephine W) h809a Maplewood Av
" John (John Harris Locksmith)
" John kitchen hlpr Festa Rm Holiday Inn h324½ E Enterprise St
" John h1214b N Driver St
" John constn wkr r1808 Nixon St
" John B (Harris Bailey Self & Harris) rDuke Tower
" John C (Mary A K) pres P & H Eng & Mfg h3512 Manford Dr
" John H retd h1001 S Duke St
" John Locksmith (John Harris) 331 W Main St Rm 609
" John M electn Modern Elec rProspect Hill NC
" John M asst mgr G F C Corp h1704d Taylor St
" John R brkmn Old Demension h2716 Edmund St
" John T retd h818 Roane St Rt 4
" John W (Nannie) mtcemn L&M h826½ Midland Ter
" John W (Creola V) with Phelp's Wall Covering h511 N Guthrie Av
" John W Jr body mech Alexander Mtr rRt 6 Bx 211
" Joseph h817 Da Vinci St
" Joseph J (Clara H) chauf Am Tob h2405 Nebo St
" Joseph J h2407 Nebo St
" Joseph M (Anne J) v-pres Ace Distr h3907 Swarthmore Rd
" Josie D (Wid David T) retd h207 W Rockway St
" Judith S Mrs teller Central Caro Bk & Tr r2310 Caroline Dr
" Julia W (Wid Alf W Jr) retd h605 Lawson St
" Juliamae R emp Duke Univ & Hosp r812 Green St
" Julie R studt h812 Green St Apt B2
" K M h2007 House Av Apt 3
" Kenneth M stocker Krogers r3200 Sherbon Dr
" Kenneth W (Barbara H) program dir State Dept Corrections h807 Massey Av
" Larry studt h1901 Erwin Rd Apt C
" Larry r709 Dowd St
" Larry F (Barbara J) press opr GBM h2310 Albany St
" Lavennie C emp Duke Univ & Hosp r3816 Fayetteville St
" Laverne r1022 Cornell St
" Le Roy h1200 N Hyde Park Av Apt B
" Lee (Arletta B) retd h1004 Juniper St
" Lee E (Alma T) lab L&M h1205 Hamlin St
" Lena E (Wid Clyde G) h1911 Taylor St
" Lena E Mrs hsekpr Hillcrest Conval Center h208½ N Hyde Park Av
" Leon T barber Tommy's Barber Shop r508 Holloway St
" Leona h316 S Gregson St Apt 1
" Leonard studt r1104 Fargo St
" Leone emp L & M r404 Gray Av
" Leonidas Y Jr (Hilda S) sr acct Genl Tel h102 E Ellerbee St
" Lester retd h24d Few Gardens
" Lethanial T lab Maplewood Cemetery r705b Drew St
" Levy T (Blanch L) retd h1111 Berkeley St
" Lewis J (Mattie H) retd h2315 Stroller Av
" Lillian Mrs rMethodist Retirement Home
" Lillie M r407 S Buchanan Blvd
" Lillie M h605 E Umstead St Apt 4
" Lillie M unit serv aide Duke Univ & Hosp h5258 N Roxboro Rd
" Linda B Mrs clk Crum & Forster Ins Co's rRt 2 Rougemont NC
" Linda F gift wrapper Thalheimers h1124 Lancaster St
" Linwood constn wkr h1721d Hamlin St
" Lona B Mrs legal sec Pearson Malone Johnson & De Jarmon h705 S Buchanan Blvd

HARRIS
" Lonnie h3020 E Weaver St Apt 22
" Lonnie Jr lab Am Tob r510 Eugene St
" Lonnie D (Barbara W) atndt Thompson's Esso Servicenter h Burlington Av
" Lorraine studt r821 Lawson St
" Lorraine T emp Duke Univ & Hosp r4309 Old Chapel Hill
" Louise emp West Durham Day Care Cntr r809 Yancey St
" Lucille (Wid Earl) retd r1414 Earl St
" Lucille P emp Duke Univ & Hosp h3068 Lake Dr
" Lucinda M (Wid John H) h304 E Umstead St
" Lucy dir Oak Grove Bapt Ch Day Care Center
" Lucy Mrs cook Oak Grove Bapt Ch Day Care Center r801 Holloway St
" Lucy F (Wid J Paul) h2801 Elgin St
" Lula J emp Duke Univ & Hosp r1404 South St
" Lula M nurse h904 Cox St
" Luman L (Dorothy L) chkr Burton Mtr Lines h2112 E Mai S
" Lutie T (Nathalie B) retd h119 Forest Wood Dr
" Luvenia h516 Nash St
" Lynwood uphol Johnson's Uphol r2518 Ferrell Rd
" Mabel B (Wid Draper H) h1820 Guess Rd
" Mabel R (Wid Norwood T) h1518 N Duke St
" Mable F Mrs tchr R N Harris Sch r821 Lawson St
" Macon C serv supvr Genl Tel r5607 Willow Dr
" Magdaline mach opr Ampheol r710½ Gray Av
" Malcolm E (Susan C) studt h1704 Hillcrest Dr Apt L
" Mamie H (Wid Ed I) retd h301 Truce St
" Margt emp Holiday Inn h1238 Berkeley St
" Margt studt r1911 Erwin Rd Apt A
" Margt h1010a Kent St
" Margt retd r1304 Kent St
" Margt A h15f Few Gardens
" Margt S Mrs beauty shop 315 Alton St h315 Alton St
" Margt T (Wid Saml H) h1502 N Duke St
" Margareta R Mrs tchr Carrington Jr Hi Sch r609 Dupont d
" Marie r3725 Wiggins St Apt 8
" Marion h1208f Morreene Rd
" Marion slswn The Piece Goods Shop
" Martha Mrs h306 N Briggs Av
" Martha E Mrs retd r1402 N Alston Av
" Martha M Mrs slswn Belk's h600 N Driver St
" Martha W research technologist Natl Institute Environme al Health h2402 Lednum St Apt B

HARRIS MARVIN D (Ruby T)

President-Secretary Broadway Taxi Co Inc And President-Treasurer Yellow Cab Co Inc, Office 214 Hunt St (27701), Tel 682-6111, h2643 University Dr, 489-1025

" Mary (Wid David) retd r2228 Pratt Av
" Mary B Mrs food serv City Bd Of Educ r805 Drew St
" Mary C emp Duke Univ & Hosp r2714 Owens St
" Mary D emp Duke Univ & Hosp r2518 Ferrell Rd
" Mary L aud Int Rev Serv h700 Morreene Rd Apt F10
" Mary V Mrs maid City Bd Of Educ r706 Colonial St
" Mattie I retd h2503 W Knox St
" Mattie M emp Duke Univ & Hosp rPO Bx 644 Creedmo NC
" Maude J (Wid Robt B) retd h1217 Sedgefield St
" Maude P (Wid H H) retd h602 Carlton Av
" Maxine dept sec N C Central Univ r2015 Matilene Av
" Mc Coy L (Sallie B) supvr Durham College h1113 Junip St
" Melinda D (Wid Joseph) h603 N Elm St
" Melvin studt r4216 Garrett Rd Apt L48
" Meythe M retd h103 S Benjamine St
" Michl studt r1901 Erwin Rd Apt C
" Michl (Lucille O) retd h712 Eva St
" Michl emp Duke Univ & Hosp h2014 Southwood Dr Ap 3
" Michl III (Cameron G) sr med photog Duke Univ & Ho h3022 Colonial Apts Apt 11 B
" Michl E emp Duke Univ & Hosp rFayetteville NC
" Michl P librn Duke Univ & Hosp r1315 Morreene Rd 18 I
" Mike h3816 Pendergrass St
" Mildred E typ Whitted Jr Hi Sch rRt 1 Bx 288 New H NC
" Mildred M encoder opr Genl Tel r526 Red Oak Av
" Milton L (Gloria H) USA h605 E Umstead St Apt 11
" Minnie S Mrs h1129 Merrick St Apt 7
" Mitchell T studt r1901 Erwin Rd Apt C
" Moses (Vallie M) clk D P Co h603 Martin St
" Mozelle C (Wid Jos) maid Holiday Inn h602 Elmira A
" Myra U emp Duke Univ & Hosp r4016 A Valley Spri Rd
" Myrle C p d c Duke Univ & Hosp r1320 Carroll St
" Myrtle C h2450 Bluefield St
" Myrtle V (Wid E Carter) (Harris Apts) h301 Watts St
" Nalone retd r702 Lee St
" Nancy E (Wid Victor) retd h711 Grant St
" Nancy W (Wid Robt S) r2307 Chapel Hill Rd
" Nannette (Wid Edw W) h614 N Queen St
" Nathl (Leora M) h814 Gattis St
" Nettie S (Wid Frank) retd h803 Ridgeway Av
" Norma L clinician Duke Univ & Hosp h2302 Lednum Apt D
" O Morton Jr emp Duke Univ & Hosp rBx 4833 Duke ta

HARRIS
" Oil Co (Paul Mitchell Willie Harris) 703 Washington St
" Ola F Mrs tchr Walltown Sch rRt 5 Bx 377 Chapel Hill NC
" Olivia retd h1030½ Rosedale Av
" Oly C (Wid Saml B) retd r3032 Dixon Rd
" Ora L (Anzela) retd r814 Belvin Av
" Oscar retd h216 S Alston Av
" Oscar C (Julia A) retd h810 Dowd St
" Otey C Mrs retd rMethodist Retirement Home
" Otha L (Wid Walter) emp Yeargin Constn h208½ E Corporation St
" Otho L emp City Of Durham r1104 N Roxboro St
" Otis lab Sou Ry r415 Pilot St Apt H-1
" Otis Jr h410 E Pilot St Apt D 7
" P D clerical wkr Sperry Rand r4101 Cheek Rd
" P Harding (Ethelene L) driver Crown Zellerbach h2004 Carver St
" P O r4216 Garrett Rd Apt I 33
" Patricia A clk typ NC Blue Cross Blue Shield r2307 Chapel Hill Rd
" Patricia A undwrtg clk Crum & Forster Ins Co's r2405 Nebo St
" Patricia A food serv aide Duke Univ & Hosp h2519 S Roxboro St Apt 10
" Patricia A nurse's aide Hillhaven Conval Center r824 Dreiser St
" Patricia A Mrs sec Art Sign h2402½ Hart St
" Patk emp Duke Univ & Hosp r2507 Roxboro St Apt 25
" Paul studt r818 Roane St Rt 4
" Pauline B Mrs custdn City Bd Of Educ r407 E Piedmont Av
" Pearl G retd r1721 N Roxboro Rd
" Pearl G Mrs sec-treas Bull City Oil rKure Beach N C
" Pearl I Mrs emp Am Tob hHoover Road Apartments Apt 12
" Percy h1721 Hamlin St
" Peter h306½ Fulton St
" Peter (Helen W) retd h709 Dowd St
" Peyton J (Miriam P) mach opr L & M h3614 Cole Mill Rd
" Philip emp Caro Blk r510 Eugene St
" Phyllis M studt r412 N Hyde Park Av
" Pissie W (Wid Rencher) h409 Formosa Av
" Preston R emp Duke Univ & Hosp r603 Martin St
Harris & Pyne (Wilton E Harris And George C Pyne Jr) Architects And Engineers 504 Snow Bldg 331 W Main St (27701) Tels 688-7351 and 688-7927
" Queen V Mrs nurse N C Mem Hosp h2714 Edmund St
" R J (Vickie S) emp State Forest Serv h2531 Rochelle St
" R L (Correen B) (Tony's Body Shop)
" R N School John A Hunter Prin Cooper St
" Raymond studt r2628 Mc Dowell Rd
" Richd tob wkr L & M h1205a Moreland Av
" Richard (Carolyn P) instr Kettrell College h421 Lakeland St
" Richd L (Correen B) mech 2832 Dodson Av h2832 Dodson Av
" Riky studt r2616 Bluefield St
" Robbie K emp Duke Univ & Hosp rRt 2 Bx 449
" Robt (Julia) tech Carpenter's Inc rBx 341 Creedmoor N C
" Robt custdl wkr Holt Elem Sch rRt 2 Bx 285 Rougemont N C
" Robt (Luvannie) driver Penny Furn h600 N Hyde Park Av
" Robt H phys h2512 N Duke St
" Robt H slsmn Penny Furn rHyde Park NC
" Robt H (Myrtle K) retd h2649 Lawndale Av
" Robt L (Kath G) opr L&M h2105 Faucette Av
" Robt L emp Duke Univ & Hosp h816 Dreiser St
" Robt L (Mattie R) mech opr Kapper Inc h810 Da Vinci St
" Robt L (Donna M) loader L & M h100 Meadow Lark Pl
" Robt O emp Duke Univ & Hosp r3219 Waterbury Dr
" Robt S instlr reprmn Genl Tel h1001 Ferncrest Dr
" Robt S Jr dry cln plant mgr White Star Inc h2307 Chapel Hill
" Rold mtcemn City Of Durham r603 N Elm St
" Rold (Patrica D) parts clk Womack Electronic Sup h404 Raynor St
" Rold T mtce mech N C Central Univ r1320 Fay St
" Ro h3020 E Weaver St Apt 20
" Ro B emp Duke Univ & Hosp rRt 1 Bx 200 Rougemont NC
" Ro B Jr driver Epes Transport Sys r3615 E Seer St
" Ru T Mrs sec-treas Checker Auto Sls r2643 University Dr
" Ru P Mrs bkpr Y & J Furn rMorrisville N C
" Sal r305a Burnette St
" Sal E (Wid Thos A) retd h1212 Rosewood St
" Sar B (Arlean) slsmn Dillon Sup r1008 Loraine Av
" Sar slsmn Rosemary's Attic
" Sar T Mrs drsr Carter's Seafood Mkt h402 Nassau St Apt C
" Set T (Anna B) mach Sperry Rand h2200 Guess Rd
" She an (Lillie A) constn wkr Wilson Constn h1103 Lancaster St
" Shi y L Mrs r906 Arnette Av
" Star y A h1829 Front St F 5
" Stel B (Wid Jesse) h1412 W Club Blvd
" Ste W (Helen A) acct 111 N Corcoran St 15th Fl h2441 Ane Rd
" Ste h810 N Duke St Apt 13
" Ste t h2836 Chapel Hill Rd Apt 14f
" Sus M studt r2628 Mc Dowell Rd

HARRIS
" Susan P Mrs teller Wachovia Bk & Tr rHillsborough NC
" Sylvia J (Wid Harold L) h2703 Weldon Ter
" Terry D emp Duke Univ & Hosp rBx 5872 Duke Sta
" Thelma A (Wid Geo) retd h7d Mc Dougald Terrace Apts
" Thelma L key punch opr Genl Tel r1224 N Alston Av
" Theressa P (Wid Lester) nurse Duke Hosp h3120 Wedgedale Dr
" Thos custdn Durham Academy h2525 Kirby St
" Thos A Jr firefighter City Of Durham r719 Rochester St
" Thos J (Fannie M) h109 W Woodridge Dr
" Thos V credit analyst Central Caro Bk & Tr rChapel Hill NC
" Thressa P emp Duke Univ & Hosp r3120 Wedgedale Dr
" Thurman R (Gertie B) retd h1008 Iredell St
" Tom (Brenda G) pntr John Moore h901 Usher St

HARRIS UPHAM & CO
INCORPORATED
MICHAEL G JENNINGS VICE-PRESIDENT-MANAGER
MILTON A BARBER III VICE-PRESIDENT-ASSISTANT MANAGER
SALESMEN
J ELLIOTT IRVINE
PASCAL S BOYD II
CHARLES A WILLETS
CLINTON W TOMS III
FINLEY T WHITE
MICHAEL K JONES
THEODORE L MURDOCK IN CHAPEL HILL
CARL M SMITH
JAMES A WARDEN
MEMBERS NEW YORK STOCK EXCHANGE
MUTUAL FUNDS-STOCKS
BONDS AND COMMODITIES
321 E CHAPEL HILL ST (27701)
TELEPHONE 682-9151

" Valinda h6h Mc Dougald Terrace Apts
" Valinda studt h528 Martha St
" Vallie E emp Duke Univ & Hosp r2400 Chapin St
" Vallie M emp Duke Univ & Hosp r603 Martin St
" Vannessa P r602 Carlton Av
" Venclin (Peggy J) clk Bluecross h2609 Bluefield St
" Vencline studt r710½ Gray Av
" Vernon L mtcemn City Of Durham h614 Canal St
" Victoria V Mrs nurse Mem Hosp r2714 Edmund St
" Viola E Mrs retd h1129 Merrick St Apt 13
" Virginia D emp Duke Univ & Hosp rPO Bx 253 Creedmoor NC
" Virginia S (Wid Joseph C) v-pres-sec Westside Pharm h2315 University Dr
" Vivian R (Wid Garland W) bkpr U Of N C h106 S Benjamine St
" Wallace porter Carpenter's Inc rGoodwin Rd Rt 8
" Walter B lab r712 Eva St
" Wanda L beauty opr Baldwin's r3712 Wake Forest Hwy
" Wanda L beautician Baldwin's Beauty Salon h3716 Wake Forest Rd
" Wayne h608 Hardee St Apt E2
" Weldon E (Shirley T) jan Housing Auth h112 Archdale Dr
" Wheeler constn wkr r710½ Gray Av
" Wilbur M (Patricia) emp Brame Specialty rRaleigh NC
" Willard (Clara M) slsmn Durham Distr h539 Martha St
" Willard L Jr ydmn Adams Concrete Products r539 Martha St
" Wm Jr (Lucille P) tire changer Montgomery & Aldridge h3068 Forrester St
" Wm A research asst Duke Univ & Hosp h2112e Broad St Apt 70
" Wm B (Sharon J) sutdt h102 Milford La
" Wm D emp Southern Auto Parts r3716 Wake Forest Rd
" Wm E (Willie M) clinic orthodontist Duke Univ & Hosp h913 Clarion Dr
" Wm E (Emma E) sheriff County hM2 Atlantic St
" Wm E servmn Orkin Exterminating h824 Dreiser St
" Wm H (Jan) meter rdr D P Co r400 Smith Mobile Ct
" Wm J (Daisy B) emp Santee Portland Cement h2721 University Dr
" Wm J (Judith W) constn wkr h19 Meadowbrook Dr
" Wm J Jr emp Gregory Poole Equip r2721 University Dr
" Wm L Jr emp Duke Univ & Hosp rRt 2 Bx 125 Morrisville NC
" Wm T (Mary E) (Harris Oil) h2610 Carver St
" Wm V (Margo B) mgr Monroe Health Clinic h1110 Raynor St
" Willie h119 Ringling St Apt 4
" Willie G Mrs cafeteria wkr Sou Hi Sch r2725 Ellis Rd
" Willie M emp Duke Univ & Hosp r913 Clarion Dr
" Williee retd r404 Gray Av
" Wilton E (Minnie H) (Harris & Pyne) h1016 Homer St
" Zebedee D Rev (Lucy B) pastor Oak Grove Free Will Bapt Ch h910 Cox St
" Zenna W Mrs tchr Sou Hi Sch r407 E Geer St
Harrison Alex h1134 Merrick St Apt I
" Amelia H instr DTI rRaleigh
" Amenda G emp Duke Univ & Hosp r3709 Wiggins St Apt 13

DURHAM AWNING COMPANY Inc.
F.L. BRANTLEY
Canvas, Aluminum and Fiberglass Awnings
Aluminum Siding—Custom Venetian Blinds—Storm Windows and Doors
705 FOSTER ST. (27701) TEL. 688-4536

DURHAM DISTRIBUTING CO. INC.
OLD MILWAUKEE
SCHLITZ MALT LIQUOR
• WHOLESALERS •
712 Ellis Rd. (27703), P.O. Box 465 (27702)
Tel. 596-9395

CAROLINA TRANSFER AND STORAGE INC.

DURHAM

TEL. 688-1220

P.O. Box 18208 (27609)

2013 New Hope Church Rd. Raleigh N.C.

TEL. 872-1220

BARNES SUPPLY CO. INC.

Purina Dealer
Feed
Seeds
Farm Supplies

TEL. 286-7331

774 9th St. (WD) (27705)

HARRISON
" Anita A clk-typ Seeman Printery r4007 Garrett Rd
" Barbara T emp Duke Univ & Hosp r32 Klonydyke Av Asheville NC
" Belle T (Wid Pete) retd h109 N Blacknall St
" Bettie Mrs slswn Remnant Shop rHboro NC
" Brenda G emp Duke Univ & Hosp rBx 6397 College Sta
" C A h205 Omega Rd
" Cath emp Duke Univ & Hosp rBx 2083 Hanes Hse Duke Sta
" Christie staff nurse Am Red Cross rChapel Hill N C
" David (Phyliss) emp Kenndy's Auto Serv h1116 Liberty St
" David C h123 N Hoover Rd
" David D (Janice A) supvr Am Tob h1816 Alston Avenue Rd
" David G emp Duke Univ & Hosp h1935 Southwood Dr Apt 2
" David L (Dorothy P) cash Mech & Farmers Bk h406 Brant St
" David R (Mitzi) retd h808 North St
" Dennis R (Dixie W) electronic tech L&M h2023 Walnut St
" Dora V Mrs retd r808½ North St
" Edw C studt r1300 Green St
" Evelyn J librn Duke Univ & Hosp r2739 Sevier St
" Geo W (Judy L) plant supt Gold Kist h5116 Old Well St
" Georgia H (Wid Wm C) retd h311½ N Maple St
" Georgianna D Mrs bkpr Garrison Accounting Serv r3150 Cheek Rd
" Gladys B supvr Genl Tel rRt 1 Bx 412 Raleigh NC
" Gussie H hsekpr Sherwood Githens Jr Hi h214a Mallard Av
" Jack (Boulevard Shell Serv) rHillsborough N C
" James C actuary N C Mut Life Ins h1027 Jerome Rd
" Janice M typ Duke Univ & Hosp r1816 S Alston Av
" Jerome D (Emma) dental tech Raleigh h1313 Clermont Rd
" Jerry L clk Kroger's rHillsborough N C
" Joan recpt-sec Mount White Hutson Walker & Carden r4216 Garrett Rd Apt B22
" Joan L tchr Northern Hi Sch rB-22 Broadmoor Apts
" John G (Blonnie R) mtcemn City Bd Of Educ h204 Gattis St
" Johnny roofer Young Roofing r1012 Holloway St
" Jon J emp Duke Univ & Hosp r1700 Duke University Rd
" Kenneth (Cynthia) h202 N Briggs Av
" Lee emp Murdock Center h410 E Pilot St Apt A 5
" Lemuel B contr USA h817 S Plum St
" Lizzie L Mrs clk N C Mut Life Ins r1607 Lincoln St
" Lura A emp Duke Univ & Hosp r10 Breton Pl
" Lynn H emp Duke Univ & Hosp h10 Breton Pl
" Marilyn K policewn City Of Durham r112 Spruce St
" Martha A emp Duke Univ & Hosp rRt 2 Bx 313e Hillsborough NC
" Mary E aud Avis Rent-A-Car h808½ North St
" Menroy academic affairs asst N C Central Univ r1003 Alston Av
" N E agt G E Micol Technical Service rHillsborough NC
" Norma personnel asst G C Murphy
" O H (Gladys) agt Met Life rRt 1 Bx 412 Raleigh NC
" Paul R water & sewage eng City Of Durham rRt 2 Bx 345-A Rougemont N C
" Philip tchr Neal Jr Hi Sch r4815 E Cornwallis St
" Rhonda r311 S La Salle St Apt 37m
" Robert (Sandra H) h1200 Ruffin St
" Robt C (Marie F) retd h1115 Liberty St
" Robt L Jr (Lucille R) slsmn Nelson-Roanoke Hdw h414 W Maynard Av
" Ronald H policemn City Of Durham r1112 Spruce St
" Sharon S clerical wkr Miller Truck Sls & Serv r1314 Open Air Camp Rd
" Skinner R (Wid Nathl) slswn King's Dept Store h213 Southerland St
" Thos W (Patricia P) cons supvr Pub Serv h4007 N Garrett Rd
" Tommy (Virginia) emp Hope Valley Exxon Serv h1010 W Cobb St
" Vernon W (Mary F) (Carr Harrison Pruden & De Pasquale) h1915 W Cornwallis Rd
" Virginia bkpr Triangle Trane Air Condtg r213 Southerland St
" W Mortimer retd h1109 Virginia Av
" Wm H (Shirley S) plywood wkr h2306 Southern Dr
" Wm L Jr pres Harvest Corporate Serv
" Wm M Jr (Mary D) pres Harvest Corp Serv h3301 Devon Rd
Harriss (See Also) Harris
" Carolyn N sec Harriss Sporting Goods r5111 Peppercorn Dr
HARRISS-CONNERS CHEVROLET INC, R C Harriss President, Thomas M Harriss Vice-President And Finance Manager, Henry H Gilmore General Manager-Treasurer, Ernest McPeake General Sales Manager, Richard D McLawhon Sales Manager, A New And Complete Service With A Desire To Serve Chapel Hill-Durham Blvd, PO Box 2040, Chapel Hill, N C (27514), Tel 942-3191, Durham Tel 544-1716 (See Index To Advertisers)
" J R h519 Park Av Apt 2
" Marvin J (Carolyn M) pres Harriss Sporting Goods h5111 Peppercorn St
HARRISS ROBERT C (Doris), President Harriss-Conners Chevrolet Inc Chapel Hill-Durham Blvd, PO Box 2040 Chapel Hill, N C (27514), Tel 544-1716, h510 Dogwood Chapel Hill, N C, Tel 967-2786
Harriss Ruis & Mulligan (William G Harriss Ronald H Ruis Michael J Mulligan), Kenneth R Embree And Ann W Spragens, Associates, Attorneys-At-Law, Suite 222 First Un National Bank Bldg 301 W Main St, PO Box 994 (27702) (919) 682-5591
HARRISS SPORTING GOODS INC Jake Harriss President Distributors Of Quality Athletic Goods, To Teams And Families, Free Parking, 3160 Hillsborough RD (27705), Tel 383-5517 (See Index To Advertisers)
HARRISS THOMAS M (Linda) Vice-President And Finan Manager, Harriss-Conners Chevrolet Inc, Chapel Hill-Durham Blvd, PO Box 2040, Chapel Hill, NC (27514), 544-1716, h1720 Euclid Rd, Durham, N C, Tel 544-3397
" Wm G (Patricia E) (Harris Ruis & Mulligan) h5208 Partrid St
" Wm L (Sylvia C) asst treas Central Caro Bk & Tr h2615 Augusta Dr
Harrold Lorraine C (Wid Wayne H) (Harrold Constn) h3123 Medford Rd
Harroll Leora B (Wid Robt) retd h3821 Alston Avenue Rd L K6
Harrus Cleveland (Delores) studt h1509 Fayetteville St
Harry Loretta h311 S La Salle St Apt 37m
" Madge T Mrs tchr Chapel Hill NC r503 Red Oak Av
" Rosa h804 Maplewood Av
Harshaw Charles h2029 Bedford St Apt 1
Harshman Frank h2724 Middleton St Apt 2c
Hart Alice B Mrs packer Farmers Exch h1432 Maplewood D
" Alice D (Wid Dennis E) guidance counselor Whitted Jr Hi h2929 Friendship Rd
" Arth mtce eng City Of Durham r901 Drew St Apt 1
" B Thos (Elinor N) eng W M Piatt & Co h405 E Markham
" Bayman C Jr (Carol H) store atndt Owens-Illinois h15 Meadowbrook Dr
" Benjamin h105 W Enterprise St
" Brodie (Daisy E) northside plant City Of Durham h1309 Av
" Burma h1140 Merrick St Apt B
" Carolyn h309 Baxter St
" Cythia D traffic coordinator WSRC h1201 N Elizabeth St D
" Daisy C nurse Watts Hosp h1005 Monmouth Av
" David L (Carolyn M) driver Muirhead Constn h2306 N Rd
" Debbie h815 Dacian Av Apt 31
" Deborah S emp Duke Univ & Hosp rKendricks Cir Apt 2
" Deborah W emp Duke Univ & Hosp r1216 Holly St
" Dorothy h16 Plummer Pl
" Eula H (Wid Arth E) h1014 Gurley St
" Fetney W Mrs food serv aide supvr Duke Univ & Hosp Powe St
" Jacquelyn emp Duke Univ & Hosp r3037 Redwood Rd
" Joe (Lessie C) emp Farmers Exchange h2815 Beechwood
" John A (Margt Y) slsmn Mead Containers rHigh Point N
" Josephine C (Wid James C) admitting ofcr Mc Pherson Hp h906 W Trinity Av Apt 2
" Jule Jr (Alease) lab Roberts' Constn h712 Bernice St
" Kathleen T emp Duke Univ & Hosp rRt 7 Bx 53 Marsh NC
" Larry W refuse collection City Of Durham r1007 Lancast St
" Leo emp Duke Univ & Hosp r4223 Paces Ferry Rd Atla Ga
" Leo h2808 Front St Apt T 4
" Leo C h1108 Angier Av
" Mabel B emp Duke Univ & Hosp r710 Melanie St
" Malcolm M emp City Of Durham rEstes Park Apt L-5 Carrboro N C
" Marshall L (Shirley) clk Fowler's Food Store h2220 Glov Rd Lot 14
" Mary I emp Duke Univ & Hosp r607 Price St
" Oscar L (Mary M) retd h2210 W Knox St
" Paul delmn Smith Furn rNaples Pl
" Paul (Willie M) pipe layer Pub Serv r608 Dowd St
" Pauline H Mrs (Hart's Beauty Shop) h306 Gray Av
" Rose M studt r bx433d Stanley Rd Rt 8
" Sam studt r1913 Erwin Rd Apt F
" Sidney C (Fannie H) supvr Genl Elec h2710 Wedgedale
" Stephanie K ofc sec Comfort Temp Inc r1806 Erwin Rd
" Virginia G Mrs lpn Vet Admn h802 W Chapel Hill St
" Walter G Jr (Izeta) barber Bull City Barber College h6 Price Av
" Wm (Bobbie) sup rm wkr Burlington Indus h1806 Erwin Rd
" Wm D (Lovonia) emp Duke Univ & Hosp h bx5326 Sta Rd Rt 8
" Wm P studt h523 Green St
" Willis R (Bertha B) constn wkr Nello Teer h bx433d St Rd Rt 8
Hart's Beauty Shop (Mrs Pauline H Hart) 306 Gray Av
Harte Kathleen C nurse Watts Hosp r1301 Maryland Av
Hartel Fredk L pntr D C May r1815 Vale St
" Hannah R (Wid Vincent J) retd h1815 Vale St

ARTEL
Sandy bkpr Carden Prntg rRt 1 Hillsborough N C
artenstine John studt h1915 Erwin Rd Apt K
artis Edith hWestover Park Apts Apt A1
Edith A emp Duke Univ & Hosp r600 Elf St
Frank E (Selma M) retd h2306 Holloway St
artison Harold h3019 Holloway St
artley Alice L comp Durham Herald rRt 3 Bx 858 Sanford NC
Brenda B Mrs shampoo asst H Michael's Inc r2223 S Roxboro St Apt D
Geo S (Mary) studt h104 Britania Av
Jimmy R emp Duke Univ & Hosp r712 Wilba Rd Mebane NC
Sharon H h1000 Ruby St Apt 40
Sue nurse Watts Hosp r1305 Clinton Rd
artman Alice D emp Nello L Teer Co r1636 University Dr
Carolyn studt h312 Alexander Av
Charles E (Gertrude G) (Hartman's Steak Hse) h1617 E Geer St
Don dir genl serv U S Environmental Protection Agcy
Gerald C emp Duke Univ & Hosp rBx 4831 Duke Sta
Gertrude G Mrs (Hartman's Steak Hse) r1617 E Geer St
Hatti W (Wid Luther W) h2004 Taylor St
Jack h812 Green St Apt B3
Linda counterwn Dairy Freeze r713 Vann Dr
Raymond S (Marion S) research assoc U Of N C h3022 Colonial Apts Apt 89d
" Reid K (Alice D) (City Sandwich Shop) h1636 University Dr
" Reid K Jr studt r1636 University Dr
" Sandra W Mrs asst hlth serv researcher N C Mem Hosp (Research Cntr) h5003 Revere Rd
" Stanley F (Helen R) clk D P Co h1015 Midland Ter
" Susan studt r1915 Erwin Rd Apt G
Hartman's Steak House Inc (Charles E And Mrs Gertrude G Hartman) 1703 E Geer St
Hartmetz Brenda L emp Duke Univ & Hosp rRt 1 Bx 158 Efland NC
Hartnedd Tim h2117 Bedford St Apt 11
Harton (See Also) Horton
" Charles T emp Duke Univ & Hosp rRt 8 Bx 191
" Charles W (Carolyn M) delmn Lowes Of Durham h5305 Shady Bluff St
" Clarice T emp Duke Univ & Hosp r901 Chalklevel Rd Apt E4
" Dennie J (Wid Horace C) h1112 N Mangum St
" James W retd h1108 N Duke St
" Lina E (Wid Arth W) retd h524 N Mangum St
" Virginia S (Wid Wayland D) retd h320 N La Salle St
" Willie M ofc sec Seeman Printery r1306 Green St
Harwell Mickey Y emp Duke Univ & Hosp rBx 5806 Duke Sta
Harwoe Eileen E emp Duke Univ & Hosp rBx 4447 Duke Sta
Harwing Peggy organist Grey Stone Bapt Ch r225 Lansbury Dr
" Philip H (Peggy L) prod control dept head Amphenol h225 Lansbury Dr
Harwell John W emp Duke Univ & Hosp rRt 4 Bx 515 Hillsborough NC
Harwig Geoffrey B (Lynn) phys Duke Univ & Hosp h2027 Woodrow St
" Gald W (Charlotte) instr Duke Univ & Hosp h3324 Rolling Hill Rd
" Lin C emp Duke Univ & Hosp r2027 Woodrow St
" Rit E (Ingrid U) prof NCSU h505 Brighton Rd
Harwood Anne L emp Duke Univ & Hosp rChapel Hill NC
" Edith Mrs retd r5 Winthrop Ct
Harward Bobby L (Rita S) truck driver Riteway Lndry h3101 Sedgedale Dr
Harward Paul W mech Terry's Serv Garage h1821 Birmingham Av
Harwell Sherlon H (Wilma S) elec wkr Quality Elec h2602 Kirk Rd
Harvest Corporate Services Wm Harrison Jr Pres 301 W Main St Rm 500
Harvey Barbara nurse County Health Dept r5412 Newhall Rd
" Bert C emp Duke Univ & Hosp r4118 Casa St
" Frances H (Wid J Shields) retd h303 Monmouth Av
" Geo S (Rebecca S) audio-visual educ dir City Bd Of Educ h12 Newhall Rd
" Hotel The (Ralph H Harvey) rubber stamps 2503 Farthing St
" Joh emp Chicken Box r806a Gerard St
" Joh O (Louise S) hsekpg supvr Duke Univ & Hosp h1301 S Alston Av
" L Vh1032 Bacon St
" Lan h4216 Garrett Rd Apt H 19
" Lar (Sue) h1107a Glendale Av
" Lar Jr (Ruby L) water & sewage mtcemn City Of Durham h5 Mallard Av
" Lar D slsmn Party Time Ice Co & Gro r409 N Maple St
" Lar E tailors hlpr The Hub r211 Mallard Av
" Lou S emp Duke Univ & Hosp r1301 S Alston Av
" Lyn S Mrs tchr Glenn Elem Sch r1032 Bacon St
" Nea M (Mozella C) mangr Central Caro Bk & Tr h808 Mayo St
" Otis emp Mach Sandwich r211 Mallard Av
" Otto tchr Whitted Jr Hi Sch r1032 Bacon St
" Ralp H (Grace R) (Harvey Hse) h2503 Farthing St
" Robt (Carol) h1225 W Cornwallis Rd

HARVEY
" Robt L instr N C Central Univ h700 Morreene Rd Apt B 3
" Robt T (Betty) acct Ricco Nelson Grant & Co h4118 Casa St
" Ruby L emp Duke Univ & Hosp r211 Mallard Av
" Thos J emp Duke Univ & Hosp r3840 Cornwallis Rd
" Wardell (Anna F) retd h420 E Moline St
" Wm B emp Duke Univ & Hosp rBx 9416 Duke Sta
" Wm J emp Duke Univ & Hosp r5118 Russell Rd
Harvin Andrew W (Daisy C) retd h2532 S Roxboro St
" Brenda H emp Duke Univ & Hosp r1835 Cheek Rd Apt 11-D
Harward See Also Howard
" Alton h4137 Chapel Hill Rd
" Bessie slswn Baldwins r817 Broad St
" Clarence D (Bessie T) wvr Burlingon Indus h817 Broad St
" Donald L (Mozelle B) emp Mo-Do Bait Co h1911 Cheek Rd
" Dorothy Mrs tchr Neal Jr Hi Sch r608 Ruby St
" Earl F Jr water & sewage eng City Of Durham r2525 Landis Dr
" Edith M (Wid Dallas) home atndt GBM h910 Hopkins St
" Etta M (Wid Donnie C) h2111 Ashe St
" Evelyn W (Wid Earl) retd h618 Ruby St
" Harvey retd h1410 Watts St
" James A (Hattimae) retd h109 St Paul St
" James E Jr (Dorothy S) dishwasher Meth Retirement Homes h608 Ruby St
" James F r1809b Liberty St
" James R (Mary W) supvr Sou Fdry r1005 W Trinity Av
" James T h910 W Trinity Av Apt 5a
" James T emp Duke Univ & Hosp r2502 Sevier St
" John T (Mary M) retd h3713 Mangum Rd
" Joseph L Jr hlpr W D Lbr r1107 Franklin St
" L Donald (Mozelle B) mgr Cheek Rd Tackle & Bait Shop
" Landon D (Ruth J) retd h2104 N Duke St
" Landon D Jr (Judy J) assoc progammer IBM h1814 Chandellay Dr
" Lanny S consultant Genl Tel rRt 3 Chapel Nill NC
" Lessie Mrs slswn Village Shop h1809b Liberty St
" Lottie L (Wid A A) retd h1006 Monmouth Av
" Mary J emp Duke Univ & Hosp rRt 1 Bx 995 Bahama NC
" Mary W Mrs tchr Watts Sch r1005 W Trinity Av
" May S Mrs slswn Remnant Shop r1020 Gloria Av
" Metta (Wid Hubert B) h1405 Maryland Av
" Nellie L retd h1406 Watts St
" Nellie O clk Genl Tel r1620 Fletchers Chapel Rd
" Ralph (Mae S) atndt Fletcher's Gulf Serv h1020 Gloria Av
" Robt J (Lavanda K) mgr A & P h503 N Maple St
" Ronnie W (Virginia H) production control IBM h5111 Partridge St
" Roy (Elaine) retd h3810 Tremont Dr
" S h3231 Shannon Manor Apts Apt 24f
" Sam L retd h3016½ Holloway St
" Steph C (Coralynn Y) treas Duke Univ h2502 Sevier St
" Susan tchr Fayetteville St Sch r1005 W Trinity Av
" Thos R (Polly T) (Harward's Gro) h1952 Cheek Rd
" Timothy R studt r2502 Sevier St
" Virginia H Mrs tchr Hillandale Elem Sch r5111 Partridge St
" Wanger H Mrs turban opr UNC h4137 Chapel Hill Rd
Harward's Grocery (Thos R Harward) 1909 Cheek Rd
Harwell Geo C (Kath W) instr Duke Univ & Hosp h2115 Wilson St
Harwood Anna rKing's Daughters Home
" Susan studt h2406 Pratt Av Apt 6
Hasco Inc Leaton C Meachum Jr Mgr whol refgr & sup 902 Cleveland St
Haskin Joan W h28b Few Gardens
" Sadie L h2803a S Roxboro St
" Walter L (Mazie V) plant wkr L&M h508 Commonwealth St
Haskins See Also Hoskins
" A H h205 Alton St
" Anne B h30g Few Gardens
" Benj cemeteries mtce City Of Durham r8-D Few Gardens
" Bonnie studt h912a W Markham Av
" Bonnie S accounts payable County Bd Of Educ h1301 W Leon St Apt L
" Calvin B (Ruby) servmn D P Co rPO Bx 42 Creedmoor NC
" Catherine emp Duke Univ & Hosp r205 W Alton St
" Clark C (Mildred J) lab L&M h1505 Duke University Rd Apt 3d
" Clinton M (Wid Collins H) hsekpr Duke Univ & Hosp h615 E Umstead St Apt 1
" Collins H (Ruby H) fcty wkr L & M h118 Cushman St
" Ed r1214 Broad St Apt 2
" Elvin (Virginia H) water plant opr City Of Durham h1107 Fairview St
" Eric A (Darlene) caretaker Duke Univ & Hosp h1601 Sedgefield St Apt C
" Ernie clk N C News r2823 Angier Av
" Garland (Frances M) lab L & M h620 Nash St
" Gerald r615 E Umstead St Apt 1
" Gerald A h1104a Hamlin St
" Gwendolyn T instr N C Central Univ r1009 Jerome Rd
" J h608 Hardee St Apt J2
" James h908 Glendale Av

IMPORT & DOMESTIC
AUTO SERVICE
Complete Service and Performance Preparation on all Imported Cars and American Sub Compacts
3223 Hillsborough Rd. (27705) (Behind Imported Auto Parts Inc.) Tel. 383-6335
CAMPUS

ACE
GLASS CO.
Commercial, Storefronts • Residential, Patio Doors
Plate Glass • Auto Glass, Complete Stock, Installations, Mirrors
26 Years Experience — Glass Specialists
INSURANCE CLAIMS - FREE ESTIMATES - 24 HOUR EMERGENCY SERVICE
Northgate Shopping Center, 1529 Watts St., Durham, N.C. (27701) 286-1354

HOME BUILDERS ASSOCIATION OF DURHAM AND CHAPEL HILL

"VOICE OF THE HOME BUILDING INDUSTRY"

714 North Carolina National Bank Bldg.

TEL. 688-2379

123 W. Main St. (27701)

CONCRETE SERVICE CO., Inc.
OF DURHAM
• READY MIXED CONCRETE •
312 S. PLUM ST. (27703)
TEL. 596-8105

HASKINS
" Jasper (Marjorie S) mach opr L&M h2416 Nebo St
" John D (Adline C) carp J H Stem Constn h2504b Ashe St
" Laura B Mrs r404 E Piedmont Av
" Laura M Rev acting pastor Gateway To Heaven Church r515 Roosevelt
" Lavonne counterwn Dairy Freeze rCheek Rd
" Leonard C (Eunice M) emp Old Domnion Frt Line r2823½ Angier Av
" Lola C (Wid Warren H) h1704 Robinhood Rd
" Mary E J emp Duke Univ & Hosp h3090 Colony Rd Apt B
" Michl T cutter Durham Drapery r620 Nash St
" Nathanial (Gwendolyn D) porter Am Tob h1009 Jerome Rd
" Ola M h30e Few Gardens
" Ola M nurse's aide Hillhaven Conval Center r30 E Preston Ct
" Otha r730 Hopkins St
" Pearl H Mrs h3633 Dearborn Dr
" Pearlie M emp Duke Univ & Hosp r1904 Capps St
" Rebecca A (Wid Jasper) hsekpr Duke Univ & Hosp h1013 Fairview St
" Vondell studt r2416 Nebo St
" Wanda studt r2416 Nebo St
" Will (Nancy S) retd h3612 Dearborn Dr
" Wm T (Louise L) constn wkr h804 N Roxboro St
" Willie E (Ludie E) mach opr L & M h1113 Cornell St
" Willie E Jr r1113 Cornell St
Haslam Charles L emp Duke Univ & Hosp rPO Bx 4766 Duke Sta
" Robbie r520 Morreene Rd
" Steph (Kathy) prof Duke Univ & Hosp h520 Morreene Rd
Hasse See Also Haas Hess And Hesse
" David G emp Duke Univ & Hosp r1001 E Ellerbee St
" Jennifer M emp Duke Univ & Hosp rAnatomy Dept Dumc 271 Sands Building
Hassee Robt J lwyr h2222 W Club Blvd
Hassell Allene B Mrs retd h2626 Pickett Rd
" Carol Mrs tchr Bragtown Elem Sch r2222 W Club Blvd
" Robt J (Carol M) studt h808 Green St Apt C1
Hassett A h2213 Elder St Apt 7
Hassle House 1022 Urban Av
Hassold Edith E emp Duke Univ & Hosp r2030 Bedford St Apt 6
" Ernest C (Edith E) h2030 Bedford St Apt 6
Hastey Donna P emp Duke Univ & Hosp rRt 2 Bx 480 Chapel Hil
Hastie Bruce (Lela Mae) retd h1211 N Guthrie Av
Hasting Emma T (Willie H) retd h821½ Burch Av
Hastings Barbara B Mrs tchr Sou Hi Sch r4903 Mandel Rd
" David F emp Duke Univ & Hosp rBeaufort NC
" Hazel S Mrs tchr aide Sou Hi Sch r1216 Clinton Rd
" J Alton (Hazel S) insp IBM h1216 Clinton Rd
" James A Jr tchr Neal Jr Hi Sch r4903 Mandel Rd
" Wm G mech Mtr Bearings & Parts r1011 9th St
Haston Wm O Jr emp Duke Univ & Hosp rPO Bx 9416 Duke Sta
Hasty B h3001 Pratt St Apt T
" Evelyn social wkr Butner r1022 Westwood Dr
" Frances V Mrs teller ofc sec Sav & Loan r215 Chateau Rd
" Lelia slswn Goodwill Indus rGuthrie St
" S Gordon (Frances V) chem Collins & Aikman h215 Chateau Rd
" Sam (Beatrice) mtce eng City Of Durham h121 Lyon St
Haswell B E emp Sperry Rand rRt 4 Bx 382 Hillsborough NC
" Bernice I Mrs slswn Wee Shop h820 W Knox St
" Bobby D (Janet F) carp 3415 Ogburn Ct h3415 Ogburn Ct
" Georgia reg nurse Hillhaven Conval Center rRt 3 Bx 695 Hillsborough NC
" James M (Kelly H) bus opr D P Co h412 Bon Air Av
" Jan studt r2012 Hickory Dr
" Jane E studt h813 W Knox St
" Jean B reg nurse Watts Hosp r311 S La Salle St Apt 24h
" Joel W deskmn Durham Herald r2012 Hickory Dr
" Joyce D emp Duke Univ & Hosp r2014 Dartmouth Dr
" Mary N (Wid Willis C) h1308 N Duke St
" Morton D hlpr Pritchard Paint & Glass r130 Wilkins Dr
" Peggie S clk Alexander Mtr rRaleigh
" Rodney D studt r3415 Ogburn Ct
" Ronald D (Joyce D) bkpr Green Oil h2014 Dartmouth Dr
" Ronnie whsemn Overnight Transfer r2922 Colclough St
" Ruby H emp Duke Univ & Hosp r2012 Hickory Dr
" Rupert E (Ruby A) slsmn Alexander Mtr h2012 Hickory Dr
Hatch Christine M retd h820 Kent St
" Durant T constn wkr h2802 Carver St
" Elma Mrs cafeteria wkr Hillandale Elem Sch r3117 Alabama St Extn
" Eugenia L emp Duke Univ & Hosp h1210 Landon St
" Jean G sten Genl Tel rRt 2 Bx 466a
" Oren D (Eliz S) retd h3117 N Duke St
" Thos M (Elma W) retd r2802 Carver St
Hatcher Cora M Mrs (Town & Country Go) r905 Gurley St
" David B studt h803½ N Buchanan Blvd
" G L driver J M Mathes Co r905 Gurley St

HATCHER
" Geo E (Cora M) fork lift opr Borden Brick & Tile h905 Gu St
" Gerald E Mrs tchr Northern Hi Sch r905 Gurley St
" Gregory r905 Gurley St
" Liza V emp Duke Univ & Hosp r1105 Urban Av
" Ronald h2404 Taylor St
" Sadie A h506 S Briggs Av
Hatchet Grace h1414 Lakeland St Apt B3b
Hatfield Alva D mtce eng City Of Durham h918½ Liberty St
" Carol W Mrs tchr Neal Jr Hi Sch rChapel Hill N C
" Eug h17 Balmoray Ct Apt 4
" Jane C waitress Howard Johnsons Restr h3300 Shannon M Apts Apt 1a
Hathaway Albert E emp Duke Univ & Hosp rRaleigh NC
" James L mech R E A Constn r502 Barnes Av
" Janet h700 Morreene Rd Apt C12
" Louise H (Wid Geo L) h502 Barnes Av
Hatley Aunita h5h Mc Dougald Terrace Apts
" Barbara Mrs h1801 Palmer St
" Barbara A emp Duke Univ & Hosp rRt 2 Bx 8 Hurdle Mi
" Carolyn sec Avis Car Rentals r125 Beasley Av
" D G (Nina M) slsmn Purina h5020 Biscayne Rd
" Eugenia L emp Duke Univ & Hosp rBx 6562 College Sta
" Gene r5020 Biscayne Rd
" Jack C mech Mead Containers h121 Beasley Av
" Jim mech State Natl Guard rOakgrove N C
" John mech Durham Awning rHillsborough NC
" John S (Louise J) retd h811 Demerius St Apt L4
" Libby A r811 Demerius St Apt L4
" Louise J Mrs slswn Jones & Frasier r811 Demerius St
" Marie M emp Duke Univ & Hosp rPO Bx 67 Bynum NC
" Melvin r3725 Wiggins St Apt 1
" Nellie T retd h125 Beasley Av
" O J (Doris) h128 Beasley Av
" Pauline E emp Duke Univ & Hosp rRt 4 Bx 222 Pittsboro NC
" Ronald E emp Modern Elec r128 Beasley Av
" Ronald W emp Duke Univ & Hosp rPO Bx 67 Bynum NC
" W F h1315 Morreene Rd Apt 9 B
" Walter W (Robin E) lab GBM h32a Few Gardens
Hatting Steve (Maurine) studt h3022 Colonial Apts Apt 76b
Hauch T r1315 Morreene Rd Apt 27i
" Thos W (Karen C) phys Duke Univ & Hosp h1315 Morre Rd
Haufbrau The Wm Mayton Mgr restr 615 Broad St
Hauff Fred J (Anita L) tenant coordinator Plaza Assocs h61 Brighton Rd
Haugg Geo E (Patricia) operations mgr L & M h132 Argon Dr
" Karen A studt r132 Argonne Dr
" Patricia M emp Duke Univ & Hosp r132 Argonne Dr
Haugh James D emp Duke Univ & Hosp rBx 9037 Duke S
Haun Marion K emp Duke Univ & Hosp r401½ Maynard
" Robt A pizza dept Pappy's r401½ E Maynard St
" Robt A (Weynette) eng Genl Tel h243 Argonne Dr
Hauran John studt r911b Burch Av
Hauser Charles F emp Duke Univ & Hosp rBx 4973 Duke a
" Donnell waiter Country Squire Steak Hse r1608 Merrick
" Gladys S emp Duke Univ & Hosp rRaleigh NC
" Madge B (Wid Charles R) retd h1020 Rosehill Av
Haut Steph emp Duke Univ & Hosp rDept Of Chem 101 G Chemical Lab
Hauze Gary (Linda Y) studt h2710 Nation Av
Havasy Sophia K emp Duke Univ & Hosp rBx 6604 Colleg Sta
Haver W Wendell with North Caro Symphony h307 W Tri Av Apt 2
Haverford Rodney C studt h407a Gattis St
Haverty Ben (Cathy) studt h1611 Duke University Rd Apt
Havey Timothy interviewer State Emp Security Comn rCh Hill NC
Havighurst Clark C (Karen W) instr Duke Univ & Hosp h10 Dover Rd
Havner Roberta L Mrs instr DTI rRaleigh
Havrilesky Thos M (Susan N) instr Duke Univ & Hosp h1 Alabama Av
Hawaki Kensei studt r2514 Chapel Hill Rd
Hawes Jean H Mrs tchr St Luke's Epis Ch Kindergarten Argonne Dr
" John R Jr (Jean H) exec dir Learning Institute Of N C Argonne Dr
" Mary V emp Jack Ennis Gro h1304 Drew St
" Saml P (Pamela B) phys Duke Univ & Hosp h915 Deme St
Hawk Philip J emp Duke Univ & Hosp rBx 5881 Duke S
" Ruth Mrs retd rMethodist Retirement Home
Hawkett Mary Anne studt h513a Martha St
Hawkins See Also Harkins
" Anna maid h3324 Glasson St Apt B
" Annie W (Wid Henry F) r bx497 Mineral Springs Rd R
" Arth studt r711 N Duke St Apt 2
" Barbara supvr County Dept Social Servs rHillsborough
" Becky slswn Baskin Robbins r2409 Wrightwood St
" Becky Mrs tchr Neal Jr Hi Sch r1937 Morehead Av
" Beverly S Mrs sec Wachovia Bk & Tr r3710 Turrentine
" Bonnie retd h1306 S Roxboro St

HAWKINS
" Brenda h1835 Cheek Rd Apt 5c
" Byron K (Jean B) mgr Gold Kist Poultry h2618 Princeton Dr
" Carlton r229c Carriage House Apts
" Carvilla (Wid Otis) h1011 Merrick St Apt 5
" Cath Mrs R tchr Fayetteville St Sch r204 Monticello Av
" David M emp Duke Univ & Hosp rRt 7 Bx 195 Old Ervin Rd
" Doris G emp Duke Univ & Hosp rRt 1 Timberlake NC
" Ethel S emp Duke Univ & Hosp r824 Berwyn Av
" Eug L (Eliz C) pres Associated Scaffolders & Equip h109 Carver St
" Fred pres Medi-Equip r2906 N Roxboro St
" Fredk A (Valerie J) contract splst USA Research Ofc h2901 Carver St
Geneva B Mrs asst treas N C Mut Life Ins r1306 S Roxboro St
Gladys W Mrs clk Durham City-County Library h524 Martha St
Gwendolyn A r1007 Taylor St
Gypsy L Mrs bkpr Boyce Sup r1915 Aiken Av
Hal K emp Duke Univ & Hosp rRt 2 Bx 407 Chapel Hill NC
Hattie h204 Todd St
Henry (Virginia) h901 Chalk Level Rd Apt M 12
Hiland C (Gypsy L) sls rep Pilot Frt Carriers r1915 Aiken St
Hubert H (Ethel) mech Pepsi-Cola Co h824 Berwyn Av
Ida mgr Chesterfield Motel r1900 N Roxboro Rd
James A Jr emp Duke Univ & Hosp rBx 9584 Duke Sta
James B IV emp Duke Univ & Hosp r1601 Dexter St
James R pntr UDI r316 E Pilot St
James R Jr U S N r2409 Wrightwood Av
James R Hon (Turissa W) sec-treas Allenton Realty & Ins h2409 Wrightwood Av
Janie C Mrs retd h1210 Morven Pl
Jeannie C emp Duke Univ & Hosp r3927 E Geer St
Jimmy B (Evelyn E) mgr Sunbeam Bakery r1611 Greenbriar Rd
Joann Mrs ofc sec Serv Prntg r1206 Mooreland Av
Junior (Gipsey) driver Pilot Truck h1915 Aiken Av
" W h300 W Trinity Av Apt 5
" Warren (Ida) mgr Chesterfield Motel h1900 N Roxboro Rd
" Leomia B (Wid John) retd h1507 S Roxboro St
" Lessie M agt Nationwide Ins h922 Clarendon St
" M Patrice emp Duke Univ & Hosp rBx 6538 College Sta
" Maion coml artist Graphic Reproductions r825 Louise Cir
" Mary A program analyst N C Mut Life Ins r513 Martha St
" Mary B Mrs tchr Glenn Elem Sch r900 Carolina St
" Mary E instr N C Central Univ h801 Dupree St
" Michl S (Becky B) atndt Duke Univ & Hosp h1937 Morehead Av
" Nadine F clk Central Caro Bk & Tr rRoxboro
" Philip land surveyor Southeastern Surveys rRougemont N C
" Rachel Mrs med sec Mc Pherson Hosp rRt 2 Bx 105 Rougemont NC
" Ralph (Betty H) business mgr Duke Univ & Hosp h3733 Swarthmore Rd
" Raymond L (Kath R) emp Air Products h204 Monticello Av
" Richd D plant wkr Long Meadow Farms r2021 Wa Wa Av
" Richd W studt r2409 Wrightwood Av
" Robt S driver Geo W Kane rHenderson NC
" Rochelle h1012 Moreland Av
" Ruby (Wid Geo W) retd h3817 Westcrest St
" Sandra emp Montgomery & Alridge r1012 Moreland Av
" Sazzie r1505 S Roxboro St
" Terry W emp Duke Univ & Hosp rRt 1 Bx 271 26 Flowers Trailer Pk
" Thos C (Minnie D) retd h1504 Liberty St
" Thos L (Beverly H) ofc mgr Associated Scoffolders & Equip h3710 Turrentine St
" Tia M tech Duke Univ & Hosp r2709 Duke Homestead Rd
" Verie J emp Duke Univ & Hosp r2901 Carver St
" W Rainey (Inez H) retd h2021 Wa Wa Av
" Wyne (Dixie H) emp R H Wyatt Insulation h2311 Huron Cir
" W A studt r2409 Wrightwood Av
" W S (Ruby F) driver Sou Coach h2709 Duke Homestead Rd
Hawks Karen J emp Duke Univ & Hosp h1100 Clarendon St
" Norman h4216 Garrett Rd Apt B 13
Hawley Alice C (Wid Oney W) (Dutch Village Restr) h1314 Hudson Av
" Arnold L emp Duke Univ & Hosp r2606 White Oak Av
" Barbara Mrs acct Thomas Knight Trent King & Co r402 Marion Dr
" Beatrice Mrs maid City Bd Of Educ rRt 1 Rougemont NC
" Beaufort Duke Hosp h410 E Pilot St Apt E 6
" Betty D (Marybeth R) driver Overnite Trans Co h1003 E Club Blvd
" Carl N emp Duke Univ & Hosp r1711 Glendale Av Durham
" Christine emp Duke Univ & Hosp r2606 White Oak Av
" Clarence E h1435 Maplewood Dr
" David M (Carol A) constn wkr Genl Tel h1711 Glendale Av
" Don B ofc mgr Dealers Sup r108 Canter Pl
" Debby L (Christine) lab L&M h2606 White Oak Dr

HAWLEY
" Douglas E (Betty B) mfrs rep Campbell Soup h5002 Kendridge Dr
" Eliz supvr County Dept Social Servs rRaleigh NC
" Ellen G emp Duke Univ & Hosp r815 Nancy St
" Floyd T (Linda W) asst chf press opr GBM h2325 Taylor St
" Hubert emp Smith James & Sons r511 Elmira St
" John E (Mildred T) retd h1914 Haverford St
" John P emp Duke Univ & Hosp rRt 3 Bx 78-A Wilmington NC
" Larry studt r1711 Cook Rd
" Larry T emp City Of Durham r1433 Maplewood Dr
" Leon L (Barbara T) slsmn Sears h402 Clarion Dr
" Lewis r307b Lawson St
" Linda W emp Duke Univ & Hosp r2325 Taylor St
" Lizzie retd h307b Lawson St
" Lucy Mrs hC2 Mutual Dr
" Margt M sec summer sch N C Central Univ r1219 Sedgefield St
" Martha W emp Duke Univ & Hosp r1505 Bivins St
" Mary A clk Eckerd Drug r307b Lawson St
" Mc Clenzy mtce dept City Bd Of Educ rRt 2 Rouemont
" Mc Cley hlpr City Schs rRt 2 Rougemont NC
" Michl B USAF r2606 White Oak Dr
" Mildred emp Duke Univ & Hosp r2748 Middleton St Apt 20a
" Nathl (Virginia) h3628 Keystone Pl Apt 2
" Neallie D r519 E Main St Apt 107
" Oscar custdn City Bd Of Educ rRt 1 Rougemont NC
" Pat h815 Nancy St
" Philip C (Jo Ann P) studt h1605b W Lakewood Av
" Quinton A (Frances) sls dept Capcities Communications r22 Staley Pl
" Saml C (Margt M) prod mgr A&P h1219 Sedgefield St
" Sherry L emp Duke Univ & Hosp r1524 Fairfax Rd
" Thos L (Anne M) div mgr Watson Elec Constn h1711 Cook Rd
" Wm A water & sewage mtcemn City Of Durham r1438 Maplewood Dr
" Wm E (Mary L) emp L&M h1524 Fairfax Rd
" Willis D emp Duke Univ & Hosp rChapel Hill NC
" Winfred P (Martha W) retd h1505 Bivins St
Haworth Jean E emp Duke Univ & Hosp h2201 Marehead Av Apt 57
Hawthorne Ann P slswn Ltd Edition rChapel Hill NC
" Ernice R emp Duke Univ & Hosp rPO Bx 55 Efland NC
Haxton Wm (Cecelia) studt r4216 Garrett Rd Apt B32
" Wm E h2501a Chapel Hill Rd
Hay See Also Haye
HAY THOMAS T MAI (Bonnie B), Realtor, Real Estate Appraisal Services Suite 303 Wachovia Bank Bldg 201 W Main St (27701), Tel 688-7593, h3316 Rugby Rd (HV), Tel 489-9288
Haycock Danl M h911 Iredell St
Haycox Tommy studt h810 N Duke St Apt 9
Haycraft Carolyn R Mrs teller Wachovia Bk & Tr r1802 Chandillay Dr
" Saml R (Carolyn R) emp Mid Atlantic Chem h1802 Chandellay Dr
Hayden James J emp Duke Univ & Hosp r1816 Guess Rd
" John M (Florence S) retd h212 E Rockway St
" John R (Anne B) clk Brame Specialty h415 Hugo St
Haye See Also Hay
" Johnny Lee emp Exch Club Workshop r1218 Holloway St
" T Johnnie (Marjorie M) carp hlpr Chemstrand h1218 Holloway St
" Tony mech County Schs r8 Frathing Rd
Hayer Marjorie Mrs tchrs aide Club Blvd Sch r2500 W Club Blvd
Hayes See Also Hays
" A Michl driver Worth Chem r1310 E Main St
" Adeahma A acctg clk Duke Univ & Hosp rG1 Mutual Dr
" Albert (Frances R) laby tech Vets Admn h17c Mc Dougald Terrace Apts
" Alene emp Duke Univ & Hosp r1405 Lakeland St Apt H
" Alice W Mrs reg nurse Mc Pherson Hosp r1624 N Duke St
" Alphonso R therapy tech Duke Univ & Hosp h1405 Lakeland St Apt C1h
" Alvernon emp Duke Univ & Hosp r2928 Driftwood Dr
" Alvin U (Jean C) insp US Dept Agrl h511 Hugo St
" Annie L lndry wkr Duke Univ & Hosp h603 Nash St
" B B h2928 Driftwood Dr
" Barbara P instr DTI r1106 Cherry Dr
" Barbara P Mrs ofc mgr R H Davis Co r3614 Augier Av
" Barrett W chf eng W D N C rCary NC
" Belle D Mrs (Le Grand Beauty Salon) rRt 3 Bx 23
" Betty L rKing's Daughters Home
" Bill h1212 Jackson St
" Bill h210 W Umstead St
" Billie U Mrs emp Duke Univ & Hosp r513 Holloway St
" Body Shop (John E Hayes) reprs 3603 Mangum Rd
" Brenda R emp Duke Univ & Hosp r800 Hopkins St Apt A1
" Carolyn recpt H Curtis Bowens
" Celia N cash Krogers r1212 E Club Blvd
" Celph L (Patty L) mach opr L & M h1309 Maryland Av

Weldon's Jewelers Inc.
FINE DIAMONDS—WATCHES—JEWELRY
Expert Watch and Jewelry Repairing
DOWNTOWN
327 W. Main St. (27701)
Tel. 688-4870
NORTHGATE SHOPPING CENTER
On The Mall
Tel. 286-0539

GUESS ROAD CABINET AND BUILDING SUPPLY CO. INC.
MILLWORK
PREHUNG
DOORS and WINDOWS
PANELING
TRIANGLE PACIFIC CABINETS
FINISHED LUMBER
HARDWARE
3610 Guess Rd. (27705)
TELS. (919) 477-2014 and (919) 477-3266

BOOKKEEPING
TAX CONSULTANT
L. C. JAMES & ASSOCIATES
INCOME TAX SERVICE — FEDERAL
AND STATE — ACCOUNTING AND REPORTS
TEL. 286-3308
1433 Broad St. Corner of Broad St. and Guess Rd. (27705)

Amey Funeral Home And Florist

41 YEARS OF SERVICE

A Sympathetic Courteous Service With Understanding And Economy

Funeral Home Call 688-1860

Florist Shop Call 688-3310

2919 Fayetteville St. (27707)

HAYES

" Christine M chiropractic asst Bragtown Chiropractic Clinic r1639 University Dr
" Clara B (Wid Harvey) retd r819 Jim Lyon Rd Rt 8
" Clara T Mrs ofc sec Chamber Of Commerce rLansdown Dr
" Clyda counter clk Scott & Roberts r108 N Driver St
" Connie retd h804 Simmons St
" Deirdre T studt r405 Anita St
" Dianne recpt Dr Gurley's Small Animal Clinic r1205a Clarendon St
" Donald H (Barbara P) mach opr L&M h3614 Angier Av
" Donald R (Brenda R) asst mgr Sonny's Cothiers h800 Hopkins St Apt A1
" Dorcas librn sec N C Central Univ r530 Lakeland St
" Dorita studt r900 W Trinity Av Apt 3
" Dorothy K emp Duke Univ & Hosp r2704 Woodmont Dr
" Durlin C (Hattie) data processing mgr N C Mut Life Ins h803 Springdale Dr
" E S Mrs h310 E Umstead St
" Eaddo W emp Duke Univ & Hosp rChapel Hill NC
" Ector P (Dorothy K) retd h2704 Woodmont Dr
" Edgar A studt rG1 Mutual Dr
" Edw L (Louise P) retd h5325 Shady Bluff St
" Edw R (Nellie M) retd h1831b Liberty St
" Elma L mech Lee Air Conditioners rRt 8 Bx 404
" Elvary E emp Duke Univ & Hosp r2507 Anacosta St
" Emily W Mrs ofc sec Jones & Frasier r1310 W Leon St Apt E
" Ervin (Marie) route mn Model-Durham Lndry Clns r1509 Echo Rd
" Esther mgr Plaza Beauty Salon r2610 Kirby St
" Ethel F retd r408 Edward St
" Ethel S (Wid Tommie J) retd h609 E Markham Av
" Etta M Mrs emp Vets Admn h2811 Owen St
" Eug tchr aide Bragtown Community Project h1102 Scranton Pl
" Eula T (Wid Raymond) maid Grey Stone Day Care Cntr h102 W Weaver St
" Ezra Jr emp L&M r2811 Owen St
" Fannie L Mrs h8a Mc Dougald Terrace Apts
" Flora T Mrs retd h1832 Liberty St
" Forrest r1410 Bivins St
" Frances kitchen wkr Croasdaile Country Club r17c Sima St
" Geo W h1202 N Duke St
" Geraldine E emp Duke Univ & Hosp r1114c Hearthside Av
" Grant (Esther W) retd h107 W Enterprise St
" Harold B (Jane B) slsmn Caro Ofc Sup h1003 W Trinity Av
" Harold S (Peggy S) acctg clk & cash L & M h405 Anita St
" Harold W emp Duke Univ & Hosp r1234 Naples Pl Apt F
" Harvey J (Adonia C) retd h1312 Sedgefield St
" Hattie B tchr Watts Sch r106 Archdale Dr
" Helen h211 W Corporation St
" Henry C social wkr County Dept Social Servs rWarrenton NC
" Henry H (Janet S) h1310 E Main St
" Henry L policemn City Of Durham h2914 Driftwood Dr
" Hofler R III assoc Mount White King Hutson Walker & Carden r1410 Wyldewood Dr Apt D1
" Hugh M (Peggy A) mgr Robbins Of Durham h3310 Hope Valley Rd
" Ida B Mrs ofc sec L & M r1700 Bivins St
" Isaac Jr emp Duke Univ & Hosp r9 F Ridgeway Av
" J h3300 Shannon Manor Apts Apt 5e
" James sht mtl wkr Comfort Engs rRt 2 Bx 635 Graham
" James (Margt B) h2507 Anacosta St
" James A (Clydia D) retd h108 N Driver St
" James J (Esther C) nurse Duke Univ & Hosp h2610 Kirby St
" James R (Celia N) emp Burl Indus h1212 E Club Blvd
" Jane B Mrs tchr Durham Hi Sch r1003 W Trinity Av
" Jean C Mrs sec-treas Central Leaf Tob Co r511 Hugo St
" Jennie W Mrs cook Mary O Cowper Child Care Center r131a Commerce St
" Jerry h29g Few Gardens
" Jesse R (Mildred P) emp Smith James & Sons h114 Barnhill St
" Jessie retd h908 John St
" John M emp Duke Univ & Hosp r3300 Shannon Rd Apt 5e
" John R h3300 Shannon Manor Apts Apt 2e
" John R (Dell M) (Hayes Body Shop) h429 Craven St
" Joseph W (Nora B) firefighter City Of Durham h222 N Briggs Av
" Josephine Mrs clk N C Mut Life Ins r1104 Linwood Av
" Joy H emp Duke Univ & Hosp rRt 2 Bx 347b Hillsborough NC
" Juanita E Mrs teller Central Caro Bk & Tr r3300 Shannon Rd
" Judith A sec Central Caro Bk & Tr r114 W Maynard Av
" Julia A (Wid Saml) retd r203 Archdale Dr
" Julia L emp Duke Univ & Hosp r2904 Fawn Av
" L J mach Sperry Rand r2634 Ardsley Dr
" Larry W policemn City Of Durham r6433 Whitt Rd
" Lauretta W ofc sec Duke Univ & Hosp h1515 Lakeland St Apt B1a
" Lawrence F Jr studt h2228 Lafayette St
" Leo L (Margie G) retd h1205 Camden Av
" Leonard E (Dorothy M) retd h114 W Maynard Av
" Lester R (Marie) leader & wldr Pub Serv r2904 Cheek Rd

HAYES

" Linda trainee operation Breakthrough h1515 Lakeland St A B1b
" Lottie Mrs dir of admissions Durham College r2914 Driftwo Dr
" Louise A (Wid Geo E) retd h2513 Farthing St
" Lucy Mrs nurse asst NC Mem Hosp hG1 Mutual Dr
" Lula R (Wid Ralph V) h1401 Maryland Av
" Lynn R h2318 Lednum St Apt 5
" Margt B emp Duke Univ & Hosp r2507 Anacosta St
" Margt L emp Duke Univ & Hosp rRaleigh NC
" Margt L Mrs tchrs aide Bragtown Elem Sch rCrestview Dr 8
" Margt S Mrs tchr Little River Elem Sch rRaleigh N C
" Margarette W health care asst Lenox Baker Hosp h709b Carroll St
" Margie W Mrs typ County Health Dept r106 Davidson Av
" Margo emp Nello L Teer Co r1604 Wedgedale Av
" Marie H emp Duke Univ & Hosp r1509 Echo Rd
" Marjorie tchrs aide Club Blvd Sch
" Mark A trades hlpr Duke Univ & Hosp r1639 University
" Martha h119 W Chestnut St
" Martha H (Wid Felton D) clk typ Blue Cross Blue Shield h1933 Morehead Av
" Mary O Mrs retd h310 Cardens La
" Mary R Mrs nurses aide Hill Haven Convalescent Center h1209 Dawkins St
" Mildred P Mrs lpn Mc Pherson Hosp r114 Barnhill St
" Nancy M emp Duke Univ & Hosp r707 Ellerbee St
" Nina W h3446 Glasson St Apt H
" Nora B emp Duke Univ & Hosp r222 N Briggs Av
" Norman T asst br mgr Howard Johnson's Mtr Lodge
" Patricia h2007 House Av Apt 20
" Patricia C emp Nello L Teer Co r2006 House Av Apt 4
" Paul L emp Duke Univ & Hosp r2535 Ardsley Dr
" Percy B Jr (Hattie B) sr cook Duke Univ & Hosp h106 Archdale Dr
" Phillip h1711 Euclid Rd
" Phillip R (Joerine R) admn mgr Sperry Rand h3924 Wynf Dr
" R h209 E Moline St
" R Leonard (Marjorie W) driver Swift & Co h106 Davidson
" Ralph V Jr (Helen C) recreation supvr City Of Durham h University Dr
" Randy (Pat) line patrolmn Pub Serv h2310 Stroller Av
" Raymond L (Josephine W) spotter Carrboro Dry Cln h100 Linwood Av
" Reba P emp Duke Univ & Hosp r1234 F Naples Pl
" Rebecca E clk County Dept Social Servs h100 Channing Apt 8e
" Riccardo L r17c Mc Dougald Terrace Apts
" Richd atndt Etna Serv Sta
" Richd B (Betty D) dir of medical center development Duk & Hosp h1013 Midland Ter
" Richd H r1310 E Main St
" Robt hsekpg asst N C Central Univ r721 Carrington St
" Robt C studt r511 Hugo St
" Robt C r2112e Broad St Apt 47
" Roger (Carolyn) serv mgr Triangle Trane Air Condtg h53 Garrett Rd
" Ronald meat ctr A & P rRt 3 Massey Chapel Rd
" Rosa C maid h1002b Glendale Av
" Ruben cook Pizza Trans Auth r709 Carroll St
" Ruth Mrs h1122½ Lancaster St
" S B (Jean) frt agt Sou Ry rGraham NC
" Sherri L opr Genl Tel h1007b N Mangum St
" Sheryl laby tech Med Arts Bldg r4600 Lockhaven Dr
" Thelma P (Wid Jesse M) smstrs Shambley's Uphol h904 Club Blvd
" Theresa L Mrs tchr Holt Elem Sch r2928 Driftwood Dr
" Thos A (Elois J) mach opr L&M h1203a Fargo St
" Thos R studt r925 Alabama Av
" Toni C studt r1212 E Club Blvd
" Veronica prsr Caro Clns r8a Mc Dougald Terrace Apts
" Veronica B emp Duke Univ & Hosp r3020 Weaver St A
" Vincent B emp Duke Univ & Hosp r2811 Owen St
" Vitezslava emp Duke Univ & Hosp rPO Bx 7575 College
" Walter L (Helen C) shop formn Uzzle Mtr h4600 Lockha
" Wm E (Marie H) driver Durham Lndry h1509 Echo Rd
" Wm H emp Duke Univ & Hosp rBx 7172 College Sta
" Wm R (Mattie F) emp Burl Indus h1013 9th St
" Wm W inkrom hlpr GBM h908a Clarendon St
" Willie (Olivia) lab Harrison Constn h1102½ Chester St
" Willie B emp Duke Univ & Hosp r721 Carrington St
" Willie J (Dorcas C) genl programs City Of Durham h530 Lakeland St
Haygood Theresa M Mrs clk Central Caro Bk & Tr r310 Trinity Av Apt 2
Hayhurst Janice studt r1905 Erwin Rd Apt K
Hayman Bess Mrs retd h2616 Erwin Rd Apt 211
Haymer Robt L Jr (Jerdeane) vending serv rtemn Duke & Hosp h2116 Duncan St
" Roberta M (Wid Robt) h33b Mc Dougald Terrace Apts

AYNE

ayne See Also Haines Hanes And Haynes
Geo S (Kathleen M) research scientist Applied Science Assocs h2623 University Dr
aynes Alice F Mrs h705 N Guthrie Av
Barton F emp Duke Univ & Hosp r1510 N Duke St
Betty C Mrs tchr Sherwood Githens Jr Hi rCarrboro NC
Carol S emp Duke Univ & Hosp rChapel Hill NC
Doris M Mrs tchr Smith Sch r2610 Weaver St
Elaine B emp Duke Univ & Hosp r52 22 Kerley Rd Apt 9c
J D (Mattie W) (Triad Inc) h2836 Chapel Hill Rd Apt 26h
John (John's Gulf Serv) r208 N Guthrie St
Julia h519 E Main St Apt 714
Mack (Dorothy C) USMC h615 Hope Av
Nellie (Wid Sherman) maid h1004 Willowdale Dr
Richd M coordinator County Bd Of Educ r1109 Raynor Dr
Thornton B mach Newton Instrument rChapel Hill NC
Wm W (Mary W) h2407 W Club Blvd
ynie Bobby W (Madge L) emp Duke Univ & Hosp h912 Calvin St Apt C
" Roberta L Mrs aide County Health Dept r19 Plummer Pl
" Willie L (Roberta) emp Duke Univ & Hosp h19 Plummer Pl
ys See Also Hayes
" eborah P asst Dr W Robt Wentz rChapel Hill NC
" ilius D (Joyce H) slsmn Mead Containers rLumberton NC
" ynn B Mrs head teller Central Caro Bk & Tr r3527 Hamstead Ct
" ary W (Wid L M) retd r1116 Iredell St
" ellie H Mrs h408 East End Av
" ichd slsmn Belk's r1218 Holloway St
" obt S (Susan B) v-pres J Lee Peeler & Co hG4 Brogden Court Apts
" obt S Jr (Lynn B) v-pres J Lee Peeler & Co h3527 Hamstead Ct
" obt S III studt r3527 Hamstead Ct
Hayslett Beulah (Wid J E) tchr Lakeview Sch h606 Saddle Ridge Av
Haman Melvin L emp Duke Univ & Hosp r3915 Kelly Dr
Haywood Jalice B h1001 South St
Haward Pierce N (Jane) eng W M Piatt Co h608 Starmont Dr
Haywood Carrie M h1415 South St
" Deborah W emp Duke Univ & Hosp r311 S Lasalle St Apt 6
Haywood Denny & Miller (Egbert L Haywood, Emery B Denny r, Geo W Miller Jr, James H Johnson III And John C Martin) B M Sessoms, John D Haywood And William H Farrell Jr Associates, Attorneys-At-Law, 200 Wachovia Bank Bldg 201 W Main St (27701), Tel 682-5747
" Egbert L (Margt D) (Haywood Denny & Miller) h28 Oak Dr
" Elizabeth med sec R Carl Britt
" Ernest L (Nell R) retd h3512 Chapel Hill Rd
" Joe D studt r28 Oak Dr
" Ken D emp Duke Univ & Hosp rRt 2 Bx 584 Hillsborough
" Ko bkpr Vickers Electronic & Stereo Center rRt 7 Bx 197a
" Mavis Jr comptroller City Of Durham r102 Emerald Cir
" Ray M (Wid Robt E) h2204 Guess Rd
Hazi Nahed emp Duke Univ & Hosp r600 Elf St Apt A14
Hazelulia retd r1303 S Roxboro St
" Ro opr Genl Tel h1601 Fayetteville St
Hazel James S (Ella B) retd h2423 Chapin St
" Vile E (Wid Richd D) retd h1610 Juniper St
Haze Inc Mrs Hazel S Ladd Pres take out food serv 2804 Chapel Hill Blvd
Hazelove Vela H h2017 Wa Wa Av
Hazen Benj (Geneva H) track wkr SCLRR h900 Chalmers St
Hazelwood Tom (Betty C) carp J D S Pruill h2811 Edgemont Dr
Hazel Kenneth R emp Duke Univ & Hosp rPO Bx 5935 Duke S
Hazel Walter (Martha R) clk King Cole h4504 Ryan St
Head ill USA r6001 Garrett Rd
" Cur S h1301 Hudson Av Apt A
" Estes h2604 Angier Av

HEAD M H & SON INC,
M H Head Jr President, Sara H Head Vice-President, Fuel Oil, Kerosene, All Purpose Quality Coal, Prompt Deliveries, Radio Dispatched Trucks, Burner Service, 537 Hillsborough St Cor Rowland St (27701), Tel 682-0496

Mar T (Wid Merritt H) mus tchr 1003 Urban Av h1003 Urban Av
Mer H Jr (Sara H) pres M H Head & Son h6001 Garrett Rd
Pres y C (Vera M) h217 Hood St Apt 2
Sara Mrs v-pres M H Head & Son r6001 Garrett Rd
Headen Gregory T Rev (Doretha P) pastor Taytore Bapt Ch h1 Chapel Hill Rd Apt 8b
Lucy (Wid Willie) h2213 Chautauqua St
Mark V emp Duke Univ & Hosp r2607 White Oak Dr
Matil F (Wid Wm) retd h1103½ Calvin St
Shirl M opr Genl Tel r1512½ Fayetteville St
Theo Marion) emp Am Tob h2139 Charles St

HEADEN

" Theo (Winfried T) reproductions dept John D Latimer & Assocs h2607 White Oak Dr
" Theo (Marie) studt r2607 White Oak Dr
" Winifreid emp Duke Univ & Hosp r2607 White Oak Dr
Heading R K dockmn Akers & Central Mtr Lines rCentury Trailer Ct
Headrick Mary W emp Duke Univ & Hosp r2407 Club Blvd
Heafner John D (Gail O) mgr Rose's Variety Store h605 Candlewood Pl
Heagstedt Nina studt r1911 Erwin Rd Apt A
Heald John S (Frances) slsmn Coggin Pontiac h1010 Wells St
Healey Kathryn A emp Duke Univ & Hosp rBx 6414 Coll Sta
" Kent (Nancy) dentist h109 Jennings La
Health Planning Council For Central Nc Geo M Stockbridge Exec Dir 505 W Chapel Hill St 2d Fl
Heape C C acctg asst L & M r1407 Norton St
" Jack (Carol C) sup dir Genl Tel h1407 Norton St
Hearn C W r1600 Anderson St Apt 9b
" Charles W studt r2200 Pike St
" Claude J (Loretta M) dentist 1304 Broad St h211 W Woodridge Dr
" Guy B (Lula A) mold mkr 3109 Nantuckett Av h3109 Nantuckett Av
" Kim asst mgr Holiday Inn
Hearndon Alvis M (Ellen R) retd h bx6 Paul Rd Rt 5
Hearst Maxwell O (Betty W) plant wkr L & M h2409 Southern Dr
" Nancy studt r2409 Southern Dr
Heaslet John (Linda) studt h3313 Chapel Hill Rd
Heath Ercell H emp Duke Univ & Hosp r1600 Anderson St Apt 7d
" Frank (Wanda) h5111 Shady Bluff St
" Frank economic developer U D I Central Ofc
" Frank C mgr U D I Supermkt r5115 Shady Bluff St
" Le Roy K (Sally S) dentist 1212 Broad St h4011 Nottaway Rd
" Lillie M retd r900b Hopkins St
" Michl (Ercell) coordinating counselor Sr Citizens h1600 Anderson St Apt 7d
" Ralph L slsmn Elec Sup h2805 Butner St
" Wm C (Laura L) retd h112 Bond St
Heatherly Gary mech County Schs r4726 Corwallis Rd
" Joy H r908 N Mangum St Apt C
" Mack mech County Schs r4726 Cornwallis Rd
" Mack h3715 Wake Forest Rd
Hebbert Lillian R (Wid Charles E) r908 Demerius St
Heberer Frank studt r1911 Erwin Rd Apt I
" Frank S emp Duke Univ & Hosp rBx 5358 Duke Sta
Hebert Maurice (Jo Ann) h214 Lynn Rd
Hebrank John H emp Duke Univ & Hosp rGreenville SC
Heck Dorothy h1313b Fargo St
" Maureen M emp Duke Univ & Hosp r5136 Kenwood Rd
" Monroe lab Borden Brick & Tile rS Miami Blvd
Heckmann Lois emp Duke Univ & Hosp r716 Fiske La Newark De
Hector Dwight H emp Duke Univ & Hosp h901 Chalk Level Rd Apt K 10
" Rogette N emp Duke Univ & Hosp r901 Chalk Level Rd K10
Heddrix Mavis sls Raylass r728 Liberty St
Hedge John r1205b Alma St
Hedgepath Kathy S emp Duke Univ & Hosp rAsheville
" Raye H Mrs tchr Merrick Moore Elem Sch h2323 Huron Cir
Hedgepeth Annie C ticket investigator Genl Tel rRt 1 Rougemont NC
" Arth shoe reprmn Butler's Shoe Shop r1405 Hearthside St
" Belinda E bkpr K-Mart h508a Cecil St
" Carlos L emp Duke Univ & Hosp r2401 Cheek Rd Asheville NC
" Charsie coordinator Operation Breakthrough r2308 Nebo St
" Deborah Mrs retd h1203 Drew St
" Fannie L emp Duke Univ & Hosp r1405 Hearthside St
" Ford H (Gaynelle M) glazier Pritchard Paint & Glass h408 Macon St
" Frank retd r912b S Roxboro St
" H C h1314 Wyldewood Rd Apt D 1
" Harold C (Charsie H) sls repr Winthrop Laby h2308 Nebo St
" Herman P Jr (Ann O) eng Genl Tel h304 Newsom Av
" Horace C bus opr D P Co h2312b S Roxboro St
" Howard L (Margt P) retd h1603 Bivins St
" Hubert L (Estelle D) h609 N Roxboro St
" L D h1308 Ivy St
" Laura R (Wid John) retd hL4 Atlantic St
" Lucies emp Duke Univ & Hosp rRt 1 Rougemont NC
" Margt J (Wid Elijah) cafeteria wkr Carr Jr Hi Sch h1406 Sedgefield St
" Rufus (Ruth O) tob wkr L&M h210 Alton St
" Ruth O emp Duke Univ & Hosp r210 W Alton St
" Thomasine V asst organizer Operation Breakthrough r615 E Umstead St Apt 9
" Viola W (Wid Calvin) retd h310 Price Av
" Wayland emp Duke Univ & Hosp r4720 Stafford Dr
" William T r607 Canal St

Distributors of Quality Athletic Goods to Teams and Families
Harris
SPORTING GOODS INC.
3160 HILLSBOROUGH RD. (27705) TEL. 383-5517

Cricket Inn
"Where everything's cricket!"
Office Tel. (919) 383-2549
I-85 and Hillandale Rd.
P.O. Box 2701 (27705)

Airheart Insurance Agency Inc.
YOUR Independent Insurance AGENT SERVES YOU FIRST
"If It Is Insurance - We Have It"
We Buy and Sell Real Estate
113 Arcade
Wellons Village
Shopping Center
1000 N.
Miami Blvd.
P.O. Box 568
(27702)
TEL.
682-6121

PEPSI-COLA
Tel. 489-2311
"You've Got A Lot To Live"
Pepsi's Got a Lot To Give
2717 Western Bypass (27705)
PEPSI-COLA

HEDGPETH
Hedgpeth Edw Mc G Jr (Eliz) ophthalmologist Mc Pherson Hospital r2429 Perkins Rd
" Elizabeth G h2429 Perkins Rd
Hedgspeth H M h3022 Colonial Apts Apt 5a
Hediger Carol B emp Duke Univ & Hosp r2752 Middleton St Apt 27i
" Curt h2752 Middleton St Apt 27i
Hedman Barbara L emp Duke Univ & Hosp h607 S Buchanan Blvd
Hedrick Brenda E sec UNC r1513 Echo Rd
" Carroll L (Evelyn) asst mgr A B C Store No 3 h1607 Juniper St
" Earl R Jr prin Durham Hi Sch r5106 Sourwood Rd
" Eliz C (Wid Henry H) emp Am Brands h1513 Echo Rd
" Ida L teller First Union Natl Bk r3301 Shannon Manor Apts Apt 13e
" James C mtce eng City Of Durham r2829 Glover Rd
" James R sup supvr Genl Tel rGalveston Dr Rt 8
Hedrick James T (Pansy B; Newsom Graham Strayhorn Hedrick Murray & Bryson), Lawyer, 423 Central Carolina Bank Bldg 111 N Corcoran St (27701), PO Box 2088 (27702), Tel 682-5671, h3528 Darwin Rd, Tel 489-9746
" Janice L Mrs tchr Oak Grove Sch h1000 Ruby St Apt 2
" Juanita C Mrs tchr Powe Sch r5106 Sourwood St
" Wesley R retd h912a Exum St Apt A
Heefner Gerry A r3311 Shannon Manor Apts Apt 37b
" R E h3311 Shannon Manor Apts Apt 37b
Heffner Cindy studt r810 W Murray Av
" Earl A (Theda N) desk clk Sleepy Time Inn h810 W Murray Av
" O A br mgr Manpower Inc r901 Chalk Level Rd
" Thea B clk Thrift Store r810 Murray Av
Heflin Darlene swtchbd opr Watts Hosp h2007b Englewood Av
" Dean mech h1914 Jersey Av Apt 4
" Edgar E retd h1711 Avondale Dr
" Lorene r418 W Markham Av
" Timothy V emp Duke Univ & Hosp h610 S La Salle St Apt 7c
" Washburn h1204 N Duke St
Hege Alice h1208 Glendale Av
" Christian emp Duke Univ & Hosp rBx 6691 College Sta
" Jerry D (Linda M) chem Armageddon Chem rRt 4 Bx 70
" Robt D emp Duke Univ & Hosp
Heggins David A (Patricia) bus opr D P Co r2427a S Roxboro St
" Juliann D emp Duke Univ & Hosp r806 Milton Rd
" Levennie Mrs hsekpr Northern Hi Sch rBx 806 Milton Rd
Hegyan Marla C emp Duke Univ & Hosp rBx 6547 College Sta
Heiderschiet Thos (Phyllis) air pollution dept RTI h135 Montclair Cir
Heigh Fred (Lizzy M) h906 N Mangum St
Heil C F h2817 Beck Rd
" Greg H (Lorraine L) studt h1711 W Lakewood Av
" Lorraine L emp Duke Univ & Hosp r1711 Lakewood Av
Heimstra Kay studt h706 Louise Cir Apt H
Hein Jack N (Patricia Q) tech EPA h3101 Mossdale Av
Heindon Edno tchr Operation Breakthrough r1034 Sherwood Dr Apt C
Heinemann Warren W (Arlene S) budget mgr Genl Tel rRt 2 Bx 354b
Heiser John L (Sheila F) flexo asst opr Mead Containers h2505 N Roxboro Rd
" Thos M asst mgr K-Mart h414 Raynor St Apt C3
Heitzenrater Warren T emp Duke Univ & Hosp rBx 7593 College Sta
Heizer James S (Isabel W) h1320 Arnette Av
Helder Monte h3022 Colonial Apts Apt 65b
Heldman J M (Margt H) h1829 Front St Apt C1
Helen's Beauty Shoppe (Mrs Helen H Wood) 1403 Evergreen St
Helenic Orthodox Community Church 1318 Watts St
Helfin John h2724 Middleton St Apt 2b
Helfrich Bertha K h2748 Middleton St Apt 16d
Hellams David radiology Duke Hosp h311 S La Salle St Apt 22g
Heller Barbara Mrs home owners fire undwrtr Eaves Ins Agcy Inc r2530 Barwick Dr
" Eldon D (Barbara) mech Modern Elec r2530 Barwick Dr
" John J Jr loan mgr Am Credit rRt 7 Bx 122½ Chapel Hill NC
Hellerd Shelby Mrs emp Sears h119 Herbert St
Hellmers Carol A studt r1646 Marion Av
" Henry (Lou Ann) prof Duke Univ & Hosp h1646 Marion Av
Hells Angels Of North Carolina Club 525 Todd St
Helmer Diane L Mrs tchr Sou Hi Sch rChapel Hill
Helmick Danl R (Mary M) mold mkr Owens-Illinois h106 Avalon La
Helms Addie L (Wid Ernest T) retd r1705 Avondale Dr
" Boyce A h2800 Front St Apt M 14
" Buddy M (Ollie J) clk Alexander Mtr r801 Ellis Rd
" Cornelia Mrs rMethodist Retirement Home
" David A emp Duke Univ & Hosp h334 Fleming Dr
" Emma T (Wid Roy) dietary wkr Watts Hosp h428 Eugene St
" Gwendolyn rHoover Road Apartments Apt 33
" Hildred h2519 S Roxboro St Apt 1
" Howard (Howard's Barber Shop)

HELMS
" Howard J (Myrtle S) retd h1408 Virginia Av
" Howard L Jr (Patricia) barber Howard's Barber Shop r5200 Hillsborough Rd
" Lester T with IBM h1705 Avondale Dr
" Michl J (Marilyn L) biostat Duke Univ & Hosp h1505 Alaba Av
" Mildred counselor State Div Vocational Rehab rChapel Hill
" Nettie E Mrs rHoover Road Apartments Apt 33
" Ollie Jo Mrs parent coordinator Bethesda Elem Sch r3635 Duke Chapel Rd
" Pamela h4216 Garrett Rd Apt M32
" Polly ofc sec E P A
" Randolph W (Sarah E) constn wkr hHoover Road Apartmen Apt 33
" Robt G consultant Genl Tel rRt 1 Bx 272d Hillsborough NC
" Roy mtce lab N C Central Univ r428 Eugene St
" Sandra clk Carol's Wig Boutique rEugerie St
" Sarah C Mrs prsr Johnson-Forrester r1126 Hoover Rd Apt
Help House Robt Durant Mgr 704 Kent St
Helpwork Kim cash Hardee's
Helsel M O h3600 Tremont Dr Apt F1
Helsenback Gene slsmn h2918 S Roxboro St
Helsing Carl E (Kathryn N) pres Deluxe Products Inc h105 Lattimore La
" Doris M studt r105 Lattimore La
" Kath M Mrs tchr Neal Jr Hi Sch r105 Lattimore La
Helson Bruce S mech Faulkner's Body Shop r4402 Augeier A
Helton Barbara E Mrs monitoring tech Little River Elem Sch r1123 Donphil Rd
" Robt C (Barbara E) div serv mgr Genl Tel h1123 Donphil I
Helvie Mark A emp Duke Univ & Hosp r1408 N Mangum St
Hemenway David R (Joan C) studt h3309 Powers Dr
" Geoffrey C (Deborah G) studt h3022 Colonial Apts Apt 54a
Hemingway Bessie M nurse's aide Hillhaven Conval Center r Jackson St
" Cath Mrs tchr Burton Sch r5201 Lacy Rd
" James (Besse) emp Capital Constn h611 Belvin Av
" Patricia A slswn Snoopy's Discount Recorder r404 Dunston
Hemmann B r3311 Shannon Manor Apts Apt 26a
Hemmerle Joseph H (Patsy P) st eng City Of Durham h3313 Alabama Av
Hempel Franklin G (Judith C) physiologist Duke Univ & Hos h1410 Acadia St
" Judith C emp Duke Univ & Hosp r1410 Acadia St
Hempfleng J V (Connie) mdse mgr K-Mart h219d Carriage House Apts
Hemphill Chester h410 E Pilot St Apt E 2
" Marjorie H (Wid Louis) supvr Duke Univ & Hosp h2508 Vesson Av
" Paul studt r1911c House Av Apt 54
Hemrick Allen J (Myrtle H) retd h914b Park Av
Hemstreet Geo P (Mary Pat B) hsestaff Duke Univ & Hosp Starmont Dr
Hemsworth C studt h814c Lancaster St
" Holly L emp Duke Univ & Hosp
Henage Charles (Laurel) eng Medical Television h2106 Unive Dr
Henard Clarence D Jr emp Duke Univ & Hosp rBx 9018 Du Sta
" Richd ins agt Royall Rltrs Insuror Genl Contrs r1416 Hud Av
Henderson Aileen B sls clk Duke Univ & Hosp h507 N Elm
" Betty J I emp Duke Univ & Hosp r1003 N Hyde Park A
" Bradley E (Frances E) dir of leaf-int div L & M h3932 Nottaway Rd
" Bradley E Jr studt r3932 Nottaway Rd
" Carolyn E staff nurse Lincoln Hosp h1947 Southwood Dr
" Charles H (Lynn G) chf of sys and operations V A Hosp Angus Rd
" Charles L emp Duke Univ & Hosp r723 Daffodil La
" Dave r923 Monmouth Av
" David h910b Clarendon St
" Dorsey T (Mildred F) whsemn Brame Specialty h1307 Ivy
" E N Mrs hC7 Brogden Court Apts
" Earl J retd h1838 Liberty St
" Earl J slsmn Ace Distr rRt 3 Bx 182
" Elam (Lizzie H) retd h906b Sedgefield St
" Francis M nurse Duke Univ & Hosp r1713 Hamlin St Ap
" Gail studt r3932 Nottaway Rd
" Gary D counselor recruiter DTI r215e Carriage House Ap
" Geo J (Dorothy D) equip opr AT&T h105 W Murray Av
" Gerald slsmn Coggin Pontiac r1835 Cheek Rd Apt 2a
" Gladis O Mrs retd h1909 Hart St
" Gloria L Mrs tchr Hillandale Elem Sch r4319 Denfield St
" Hal h1700 Chapel Hill Rd Apt 7a
" Harold D constn wkr 1909 Hart St h1909 Hart St
" Horace W appr Durham Herald r523 N Mangum St
" J Marshall (Tazzie L) asst vault teller Wachovia Bk & T Red Oak Av
" J Robin emp Duke Univ & Hosp rBx 1205 Duke Sta
" J W h3600 Guess Rd Apt 3
" Jackie dental asst W Kimball Griffin

Belk Leggett
Durham's Largest Department Store
FREE PARKING
South Square Mall, Chapel Hill Blvd. 493-3411

ENDERSON
James h1102 Dayton St Apt E1d
James E (Bernice) h802 Underwood Av Apt 5b
James J (Julia H) financial v-pres N C Mut Life Ins h202 Pekoe Av
effrey E emp Duke Univ & Hosp rBx 9493 Duke Sta
esse asst greens kpr Hillandale Golf Course r510 Gray Av
oan studt r3300 Shannon Manor Apts Apt 11d
oe Jr studt r1003a N Hyde Park Av
oe M (Betty E) lab Burlington Indus h1003a N Hyde Park Av
oe M mtce eng City Of Durham r1003 N Hyde Park
ohn H (Eva M) retd r811 Massey Av
ohn T emp Duke Univ & Hosp rBx 1205 Duke Sta
ohn W (Violet I) retd h2902 Hillsborough Rd
enneth E (Olivia W) retd h1035 Sycamore St
ana instr N C Central Univ r2304 N Duke St
arry E (Betty L) instlr Genl Tel h2839 Beechwood Dr
anna W (Wid W Leo) retd h1204a Cornell St
nda A assoc eng Genl Tel r1704 Grady Dr
acy G emp Duke Univ & Hosp r2511 Lane St
h700 Morreene Rd Apt H9
argt tchr County Bd Of Educ r6611-J Lake Dr
arjorie O hsekpr Duke Med Cntr h1026 Bacon St
ary D Mrs clk N C Mut Life Ins rRt 2 Bx 242-A Rougemont N C
ike clk Mayberry Inc r2017 Medallon Dr
ildred D clk Kroger's r4004 Guess
ncy hHoover Road Apartments Apt 31
va nurse Duke Hosp h2836 Chapel Hill Rd Apt 14d
ie driver Associated Cab h301 Lee St
urlene emp Duke Univ & Hosp h906a Sedgefield St
E pastor First Bapt Ch r907 Bluestone Rd
ph Jr (Lucy A) bldg mgnmet Vets Admn h2511 Lane St
udolph Jr emp Duke Univ & Hosp rBx 9124 Duke Sta
udy studt h1708 Pace St Apt S
ud N studt rC7 Brogden Court Apts
ald L (Linda P) electn h1704 Grady Dr
art G (Charlotte) (Dog House) r1421 Infinity Rd
ie B Mrs cafeteria wkr Glenn Elem Sch r544-Q Liberty St
T (Wid Willie K) h1505b W Club Blvd
Tidia ydmn Epes Transport Sys rRt 1 Bahama NC
Wred (Gladys B) retd h1104 S Alston Av
W J slsmn Ace Distr rCreedmoor NC
Henry Grover P (Virginia W) dlr Exxon h708 Hammond St
Jo V production supvr L & M r500 Spring View Ter Rt 2
Th (Sandra) phys Duke Hosp h2124 Sprunt Av
Wi (Ila M) clk PO h2900 E Geer St
Henc Larry studt r2213 Elder St Apt 9
Hencm T E h3231 Shannon Manor Apts Apt 31f
Hencck See Also Hendricks And Hendrix
Alt C (Jeannette H) staff eng W D N C-W D N C- F M r1 S La Salle St Apt 32m
Eu M genl mgr Cavin's rRaleigh NC
Lau W instr Genl Tel rBx 528 Bywood Dr
Rae h1102 Delano St
Hendcks Barbara B Mrs tchr Merrick Moore Elem Sch r1408 Rodedale St
C (Cath C) emp Cottingham's Gro h4425 Ryan St
Dar mp Duke Univ & Hosp r1408 Rosedale St
Hela studt r412 Pekoe Av
Pat studt r412 Pekoe Av
Rol C (Laura B) retd h3618 Stoneybrook Dr
Will H (Tincey M) pntr Shaw Decorating h1612 Lathrop St
Hendrsen Kerhard C (Constance R) retd h3629 Westover Rd
Rolf (Rita P) formn J F D Electronics h112 Oliver La
Hendrson Gordon h2732 Middleton St Apt 1e
Hele C emp Environment Protection Agcy r2626 Pickett Rd
Hendr Robt V (Shirley A) chem eng EPA h4430 Sunny Court Dr
Hendri Susan type setter Graphic Reproduction rHillsborough NC
Hendri See Also Hendricks & Hendrick
Andy retd h2014 Ward St
Barb M emp Duke Univ & Hosp r1106 Douglas St Apt A3
Char R (Cath C) meat ctr Cottingham's Gro rRyan St
Jame P (Mildred L) retd h144 Pinecrest Rd

HENDRIX
" Lucille G acct Genl Tel r2014 Ward St
" Marsha Y barber N C C U r728-1 Liberty St
" Mavis L waitress Shoney's h728-1 Liberty St
" Paul (Bobbie) h1106 Douglas St Apt A210
" Ruth G (Wid Walter W) retd h1201 Watts St
Hendrixson Dawn D emp Duke Univ & Hosp h413 Carver St
" Richd emp Duke Univ & Hosp r101 Gross Chemical Lab
Hendzinski Steve r311 S La Salle St Apt 19b
Henegar Edw Rev (Julia R) pastor Blacknall Mem Presby Ch h2038 Englewood Av
Henkelman Mike R (Janet R) production mgr Trans Am Homes h3007 Holloway St
Henkens Cath slswn B Dalton Bookseller r2116 Pershing St
" Robt W (Carolyn J) instr Duke Univ & Hosp h2116 Pershing St
Henking Susan E emp Duke Univ & Hosp rBx 1229 Duke Sta
Henley John G studt r1201 Evergreen St
" Joseph B investigator Ret Credit h1201 Evergreen St
" Robt F civil defense City Of Durham rHenderson N C
Hennessee Sharon h4216 Garrett Rd Apt K26
Hennighan Thos J emp City Of Durham r511 Harnett St
Hennings Charles H h112b Hamlin Rd Rt 5
" Henry A (Dale E) formn Transamerica h2220 Glover Rd Lot 26
" Lynn typ County Bd Of Educ h112b Hamlin Rd Rt 5
Hennon Marcia A emp Duke Univ & Hosp r700 Morreene Rd Apt A8
Henretta J h500 Du Pont Cir Apt 39
Henri Louie h519 E Main St Apt 407
Henrick Wm R (Linda W) res phys Duke Univ & Hosp h1443 Sedwick Dr
Henrik Rasmussen (Dee) tech Piedmont Communications r808 Lindley St
Henry Alice J studt r2226 Lafayette St
" Annie B emp Duke Univ & Hosp h1417 South St
" Cath H Mrs food serv City Bd Of Educ r2509 Lane St
" Chrles L (Barbara L) studt h825 Nancy St
" Claudia jan Mt Vernon Bapt Ch Center r2509 Lane St
" David A studt r623 Hammond St
" Elijah (Linda M) catcher & insp Golden Belt Mfg h510 Harnett St
" Ernest C (Beulah D) retd h511 Dupree St
" Eug M (Louise W) project mgr Nello L Teer Co h3526 Sheridan Dr
" Eula E tchr Club Blvd Sch r205 S Goley St
" Fedrick studt r1417 South St
" J Warren studt r1911 House Av Apt 48
" James C tchr Northern Hi Sch r4016 Valley Springs Rd
" James D (Patricia G) asst prof Duke Univ & Hosp h311 W Delafield Av
" James R (Marion S) nurses asst Vets Admn h626 Price Av
" James W emp Duke Univ & Hosp r311 S Lasalle St Apt 46d
" M J h1505 Duke University Rd Apt 1e
" Maggie D (Wid Chas) spl tchr Whitted Jr Hi Sch h910 Linwood Av
" Marion S Mrs supvr N C Mut Life Ins r626 Price Av
" Marsha A r1417 South St
" Marshall W tob wkr L & M h2411 Theresa St
" Mary C (Wid Wm M) retd h621 W Markham Av
" Melvin USA h1418 Wabash St
" Napoleon B (Sue) security agt Genl Tel h623 Hammond St
" Patricia sec Dr Robt E Dawson rD-5 Cornwallis St
" Patricia Mrs asst tchr St Luke's Epis Ch Kindergarten r311 W Delefield Av
" Patk W r3526 Sheridan Dr
" Phillip studt h1911c House Av Apt 54
" R D h2308c S Roxboro St
" Reginald B III emp Duke Univ & Hosp rBx 5672 Duke Sta
" Richd C emp Duke Univ & Hosp rRt 1 Bx 275
" Robt Jr (Mary F) bus driver EPA h1721 Athens Av
" Robt E III (Patricia) hI5 Cornwallis Ct
" Robt J emp Duke Univ & Hosp h928 Lambeth Cir
" Ronald h700 Morreene Rd Apt P10
" Stuart C instr Duke Univ & Hosp hK1a University Apartments
Henshaw Georgeanne emp Duke Univ & Hosp rBx 7317 College Sta

ALUMINUM COMPANY OF N.C., Inc.
North Carolina's Largest Applicator of Aluminum Siding
"Carolina's Foremost Aluminum Products Dealer"
Aluminum Sidings
Aluminum Awnings
3022 N. Roxboro Rd.
Storm Doors and Windows
Aluminum Carports
Durham, N.C. (27704)

DURHAM BUILDERS SUPPLY CO.
BUILDERS' SUPPLIES of All Kinds
•
BUILDERS' HARDWARE
•
BUILDING SPECIALTIES
Customer Parking
105 S. BUCHANAN BLVD. (27701)
Phone 688-1381

CLAUDE M. MAY, Inc.
PAINTING — PAPERING — INTERIOR DESIGNING
AMPLE PARKING SPACE
1101 W. Main St. (27701) Tel. 682-9348

BLALOCK PAVING INC.
TOM BLALOCK
Driveway Specialists • Commercial • Residential
1804 Tillery Place (27610)
P.O. Box 11325 (27604) Raleigh, N.C. Tel. 834-2533

THALHIMERS
ONE OF THE SOUTH'S NEWEST AND MOST COMPLETE DEPARTMENT STORES
All Stores Tel. 286-7751
Lakewood Shopping Center
Northgate Shopping Cen

HENSLEY
Hensley Bonnie M (Wid Laurence S) asst prof U Of NC h3237 Pickett Rd
" Edw (Helen) retd h2 Stoneridge Cir
" Hester R emp Duke Univ & Hosp rRt 1 Bx 373 Asheville NC
" Laurence Jr studt r3237 Pickett Rd
" Wm D (Janice G) (The Squire) r504 Crestview Dr
Henson See Also Hinson
" Andrew E (Rosa C) driver Va Caro Lndry Sup h1223 E Club Blvd
" Annie F Mrs babysitter h1134 Merrick St Apt 20
" Donna D h1000 Ruby St Apt 30
" Gary (Wanda) h4137 Chapel Hill Rd
" Kath emp Duke Univ & Hosp r3424 Sheridan Dr
" Shirley K emp Duke Univ & Hosp rRt 4 Arden NC
" Thos A (Kath) glass blower Duke Univ & Hosp h3424 Sheridan Dr
" Thos A Jr studt r3424 Sheridan Dr
Hentz Oya D emp Duke Univ & Hosp r1007 Glendale Av
Hepburn Winthrop B emp Duke Univ & Hosp rBx 6774 College Sta
Hepler Dorothy ofc sec Southernair r6006 Boylan St
" Julius C (Barbara S) guard Prison Camp h808 W Cornwallis Rd
" Julius C Jr studt r808 W Cornwallis Rd
" Victor C studt r808 W Cornwallis Rd
Heplin Hixie Mrs h607 Holloway St
Hepworth Wm G (Nancy) constn wkr h205 Forest Wood Dr

HERALD AND SUN PAPERS THE

DURHAM HERALD CO INC
PUBLISHERS
115-119 N MARKET ST
PO BOX 2092 (27702)
TELEPHONE 682-8181

Herbert Douglas S studt r46 Beverly Dr
" Ezenagu studt h711 N Duke St Apt 5
" Geo R (Lois W) pres Research Triangle Institute h46 Beverly Dr
" Jeannie M emp Duke Univ & Hosp r2710 W Main St
" Jerry S choir dir Blacknall Mem Presby Ch r1408 Alabama Av
" Jerry S (Jeannie M) studt h2710 W Main St
" Teri L emp Duke Univ & Hosp rBeaufort NC
Herbin Pat recpt Hillhaven Rose Manor Convalescent Center h901 Chalk Level Rd
" Shelton C Jr emp Duke Univ & Hosp r112 Castlerock Dr
" Shirley T Mrs tchr Hillside Hi Sch r112 Castlerock Dr
Herbst Napolean L studt h823b Clarendon St
Herbstreith Michl H research tech Duke Univ & Hosp h2752 Middleton St Apt 29h
" Rebecca W emp Duke Univ & Hosp r2752 Middleton St
Herd Wm M slsmn W S S r2413 University Dr
Herddix Wesley cash Criterion Theatre r912 Exum St
Herdon Brenda slswn Record Bar r605 Hicks St
" Charles hlpr Kennedy Auto Serv rGleen Rd
" Ellis W studt r605 Hicks St
" Esther h1104a N Roxboro St
" Ferber driver A B C Bd r605 Hicks St
" Luerell (Pearlie M) farmer h605 Hicks St
" Wilma M studt r605 Hicks St
Herdson Odell (Lois M) emp L M Garbage Serv h3817 Dearborn Dr Apt 12
Herget Fred dishwasher Howard Johnson's Restr r1204 Little Creek Rd
" Wm F (Lacy B) emp E T A h1204 Little Creek Rd
Heriand Neal E studt h215 Anderson St Apt H
Heritage Anne L Mrs tchr Hillside Hi Sch rChapel Hill NC
" James S (Anne L) mgr Wachovia Bk & Tr rChapel Hill NC
Herlevich Camilla M studt h1006 Broad St
Herley Dana trmr Auto Craft Uphol r2936 Cheek Rd
Herman Alan C emp Duke Univ & Hosp r1829 Front St Apt G1
" David studt h5f Carriage House Apts
" Gary h317 W Trinity Av Apt 8
" Harry M III emp Duke Univ & Hosp h904a Clarendon St
" Michl C studt r533 Green St

HERMAN
" Michl L emp Duke Univ & Hosp h18 Balmoray Ct Apt 23
" Summer D emp Duke Univ & Hosp rBx 6568 College Sta
Herman-Gidden S G Scott emp Duke Univ & Hosp rChapel Hi NC
Hermans Jacqueline rn Duke Univ & Hosp h305½ Alexander
" Jan J (Auguste C) chem Chemstrand h3510 Courtland Dr
" T V & Stereo Shack (Herman Rissolo) 3535 Hillsborough Rd
Hern Billie L (Ruth F) diemkr I B M h5201 Newhall Rd
Hernandez Pat studt h815 Dacian Av Apt 11
Herndl Chris tech asst Am Red Cross rChapel Hill N C
Herndon A Ruth emp Duke Univ & Hosp r3104 Mossdale St
" Alphers S Jr admn sup tech State Natl Guard rRt 3
" Alphus S (Maggie C) cash Durham's Hotel Motel Garage rR Herndon Rd
" Arabella h108 E Piedmont Av
" B h4410 Angier Av
" Barbara J Mrs sls clk Duke Univ & Hosp h1007 Grant St
" Billie T v-pres Durham Whol Optical h4824 Kendridge Dr

HERNDON BROS REFRIGERATION INC

Thomas Herndon President, Ida A Herndon Vice-President, Paul E Herndon Secretary And Treasurer, Sales, Service And Leasing Of Restaurant Supplies A Store Fixtures, Automatic Ice Makers, Ice Dispensers, Stainless Steel Fabrications, Electronic Beverage Dispensing Equipment, Market Equipment, Walk In Coolers And Freezers, Free Estimates, Quotations An Layouts, Financing Available, 4310 N Roxboro Rd (27704) Tels 477-0451 And 477-0452 (See Index To Advertisers)

" Building Co Fred J Herndon Pres Mrs Rubyleigh D Hernd V-Pres contrs 208 Foster St
" Byron M (Molly W) pres Durham Whol Optical h3725 N Roxboro Rd
" C H leaf purch dir Am Tob Durham Leaf Dept
" C L servmn Taltons Select Business Equip rRoss Rd
" C T h1015 Old Oxford Hwy
" Carl H (Curlena G) buyer supvr Am Tob h3737 Swarthmo Rd
" Carolyn emp Burl Indus r709 Ridgeway Av
" Carrie (Wid W L) (Pat's La Petit Salon) h1312 Cook Rd
" Carriella lecturer N C Central Univ r626 Dunbar St
" Carriella h1316 Wyldewood Rd Apt C 2
" Charles W (Kathy C) mech Alexander Mtr rBx 393 Brooch d Rt 6
" Clair M (Mary D) (Herndon's Whse Sls) h801 N Driver St
" Clarence G (Christine S) driver Central Caro Farmers h15 Fairfax Rd
" Claude C (Marie B) retd h616 Parker St
" Claude T (Lois B) mach opr L & M h3527 Hope Valley R
" Clayborne L (Elma S) serv rep S C M Corp h2823 Ross R
" Daniel (Louise S) lab Budd-Piper Roofing h709 Ridgeway
" David N emp Duke Univ & Hosp h1412 Wyldewood Rd A D2
" Donald studt r709 Ridgeway Av
" Douglas W (Debra) ofc mgr Herndon Bros Refgr r2921 Sp a Rd
" E H (E H Herndon Constn) rRt 3
" E H Construction (E H Herndon) 2502 Apex Rd
" E Weldon Jr (Lydia A) pres Weldon's Jwlrs r228 Country lub Dr
" Early F real est ofc City Of Durham r2406 Sparwood Dr
" Elisha M (Florimel W) retd h1508 Moreland Av
" Eliz emp Duke Univ & Hosp r213 Pilot St
" Elmer studt r1007 Merrick St Apt A
" Emma J typ Dept Of Human Resources h536 Hardee St t 7
" Frances P retd h1025 Monmouth Av Apt 5
" Fred (Ambassador Apts) r208 Forester St
" Fred J (Rubyleigh D) pres Superior Bldg rMassey Chapel d Rt 3
" Gladys B retd r311 W Trinity Av Apt 2
" Godfrey M (Eliz R) retd h626 Dunbar St
" Harvey E (Alice H) pkr Burl Indus h2503 N Duke St

Wm. Muirhead Construction Co. Inc.
COMMERCIAL • INDUSTRIAL • HIGHWAY
General Offices 682-9215
Muirhead Asphalt 682-9219
Constructors Concrete 682-9211
Building Supplies And Shop 682-9214
1435 Camden Av. At N and W R.R. (27704)
P.O. Box 2012 (27702)

REALTOR®
SOUTHLAND ASSOCIATES
212 N Corcoran St Durham N C 27701 Call 688-8121
Realtors and Insurors

THE
The House of Reeves, Inc.
"We Impart Dignity in Death"
WM. ALPHONZA REEVES, Licensed Director
3314 APEX HWY. (27707) TELS. 544-3709—544-3700

ERNDON
Henry C Jr (Mary) asmblr I B M h1603 E Main St
Howard R (Cornelia B) retd h309 Dunstan St
Ida A Mrs v-pres Herndon Bros Refgr r129 Argonne Dr
Iris h1835 Cheek Rd Apt 18b
Jacqueline studt r1316 N Alston Av
James E (Eliz D) plstr Smith James & Sons h213 W Pilot St
Janet bkpr Caro Ofc Sup r2823 Ross Rd
Janice Mrs bkpg clk County Bd Of Educ r4008 Chaucer Dr
Jean emp Burnham Van Serv
Jean r2112e Broad St Apt 13
John H (Kim A) hlpr Elec Contrs Of Durham h210 Edward St
Joyce M emp Duke Univ & Hosp h415 E Pilot St Apt C 3
Kate retd h311 W Trinity Av Apt 2
Kenneth lab Smith James & Sons r213 Pilot St
Kenneth carp E H Herndon Constn rRt 3
" arry W apprentice Lee Air Conditioners rRt 5 Bx 635
" aura E Mrs laby asst Duke Univ & Hosp h1007 Merrick St Apt A
" ucy R Mrs asst sec Home Savings & Loan r2406 Sparwood Dr
" Gertrude r710 Brye St
" aggie Mrs cafeteria wkr Lowe's Grove Elem Sch rHerndon Rd Rt 2
" arie Mrs hlpr Holloway St Bapt Ch r616 Parker St
" ary cafeteria wkr Lowes Grove Elem Sch rRt 3
" ary D Mrs bkpr Auto Sls Exch r801 N Driver St
" chl C (Wilma T) emp IBM h1107a Alma St
" ldred M Mrs h608 Red Oak Av
" lly clk Atlantic Tob
" Irma J ofc wkr Lowes Of Durham r2112 Broad St Apt E13
" Irman M (Martha B) asst mgr Hasco Inc r4303 Glenda Rd
" Jo K retd h3104 Mossdale Av
" Jo E Jr (Anita) plmb Acme Plmb & Htg h2917 Guess Rd
" Pd E (Sally) sec-treas Herndon Bros Refgr Inc h136 Argonne Dr
" Pelie M emp Duke Univ & Hosp rRt 5 Bx 219
" Rex (Rex's Serv Sta) r1312 Cook Rd
" Rdall S (Sue S) supvr Long Meadow Farms r3104 Mossdale Av
" Rdall S plant wkr Long Meadow Farms h3317 Mossdale Av
" Ry S plant wkr Long Meadow Farms r3317 Mossdale St
" Rd F (Winnie S) supvr V A Hosp h2312 Fitzgerald Av
" Rayleigh D Mrs v-pres Superior Bldg rMassey Chapel Rd Rt
" Sah L (Wid W T) r720 Liberty St
" Shri rater Reliance Ins r4314 Barbary St
" Shri H emp Duke Univ & Hosp rRt 3 Bx 143
" Stirt A hlpr Acme Plmb & Htg r2917 Guess Rd
" Thna I retd h710 Brye St
" Th (Lettie B) emp L & M h1819 S Roxboro St
" Th D (Ida M) pres Herndon Bros Refgr Inc h129 Argonne Dr
" Th E retd h312 N Hyde Park Av
" Th G (Inez M) mgr Village Barber Shop h3536 Rose Of Sron Rd
" Wa n L emp Duke Univ & Hosp r410 E Pilot St
" Wa n L (Cordelia H) h2100 House Av Apt 6
" Wa als rep Caro Wldg Sups
" Wn (Margie M) emp Am Tob h407 Belmont Dr
" Wil Jr USMC r1007 Merrick St Apt A
" Wine emp Duke Univ & Hosp r2312 Fitzgerald Av
" Zel h3324 Glasson St Apt F
" Zel E studt r1007 Merrick St Apt A
" Zor etd h2001 E Peabody St
" Zor 305 N Driver St
HERNDON'S WAREHOUSE SALES (Clair M Herndon), The House Of Bargains Since 1942, We Buy And Sell Bankrupt, Distressed And Surplus Stocks, Good Used Furniture, Antique Pieces, Books, Office Equipment, Desks, Files, Store Fixtures, All Kinds Of Surplus Items, Beds, Mattresses, Auto Accessories, Parts, Tires, Supplies, Tools, New And Used, Plumbing And Building Supplies, Located In The Big Tin Bldg, Students Welcome; Free Parking 609 Liberty St At RR (27701), Tels 682-8239, Res 681-029 (See Index To Advertisers)
Herndon Avis h5203 Pelham Rd
Herndon Thos h1409a Liberty St

HERON
Heron Rebecca M emp Duke Univ & Hosp r4425 Kerley Rd
" Steph Jr emp Duke Univ & Hosp r4425 Kerley Rd
" Steph D III emp Duke Univ & Hosp r4425 Kerley Rd
Herper C T h1905 Apex Rd
Herr Douglas studt h2304 Elba St
" John D emp Duke Univ & Hosp rChapel Hill NC
Herrin See Also Herring
" Ada L Mrs v-pres Triangle Travel Agcy r904 Urban Av
" Bessie T (Wid Clarence A) h926 Urban Av
" Clarence A Jr (Ada L) priv investor h904 Urban Av
" Esther K emp Duke Univ & Hosp rRt 5 Bx 101 Chapel Hill NC
Herring Billy D data processing City Of Durham rRt 6 Bx 177-4 Burlington N C
" Carl R (Christiana) bus opr D P Co rRoxboro NC
" Earle h901 Chalk Level Rd Apt S 3
" Edw E (Vera C) agt Federated Ins h2716 Fawn Av
" Edw E Jr studt r2716 Fawn Av
" Elbert J retd h707 Ruby St
" Eliz M emp L&M h633 W Club Blvd
" Fred D Jr hsekpr Duke Univ & Hosp r103a E Enterprise St
" Gladys Mrs retd h2616 Erwin Rd Apt B5
" Hezakiah catcher L&M h1215b Fargo St
" I h311 S La Salle St Apt 46i
" J Russell (Margt) lino opr Durham Herald h215g Carriage House Apts
" Janie S clk Duke Univ & Hosp r2151 Charles St
" John F (Annie K) retd h2303 Englewood Av
" Johnny bx spring mkr Lions Club Indus For The Blind
" Linda H sec Mut Benefit Life Ins r100 Ridgeveew Dr
" Margt R Mrs clk Central Caro Bk & Tr r2156 Rippling Stream Rd Apt 2e
" Maxine emp Lincoln Hosp hA2 Atlantic St
" Mel quality control Adams Concret Products h311 S La Salle St Apt 39n
" Mildred C Mrs asst sec Home Sav & Loan Assn r3 Greenfield Ct
" Patricia G studt r2716 Fawn Av
" Percy G (Annie W) fl lab Am Tob h509 Ottawa Av
" Sarah S emp Duke Univ & Hosp rBeaufort NC
" Shelda D emp Duke Univ & Hosp r205 Quail Dr
" Troy III v-pres Smart Woodall Isley & Herring rRaleigh NC
" Vera C swtchbd opr W D Lbr r2716 Fawn Av
" Virginia C (Wid Herbert J) h2605 Sevier St
" Wm O (Connie) eng Air Pollution Control h5e Carriage House Apts
Herrington Phillip L consultant Genl Tel r4818 Heritage Dr
Herrman Margt E tchr Parkwood Elem Sch rRaleigh NC
Herron Carroll F (Peggy) consultant V I P Personnel h1709 Kirkwood Dr
" Denise P Mrs ofc sec Wren-Wilson Constn h4513 Russell St
" Laura Mrs h111 Erie St
" Laurel E Mrs tchr Spaulding Sch r500 Du Pont Cir Apt 14
" Paul M (Laurel) h500 Du Pont Cir Apt 14
" Rosa P emp Duke Univ & Hosp h2507 Kirby St
Hersey Brenda B ofc clk Duvall Hackett Florist r1301 Leon St Apt K
" Hallie B (Wid Julian C) r631 W Club Blvd
" Jimmy emp Duke Univ & Hosp r3325 Glenn Rd
Hersh Barbara C Mrs primary tchr Lakeview Elem Sch r1412 Wyldewood Rd
" Henry E (Ruth) sec-treas Aluminum Co Of NC r2713 Umstead Rd
" Ken (Barbara) h1412 Wyldewood Rd Apt A2
Hershkowitz David emp Duke Univ & Hosp rChapel Hill NC
Herskowitz Helena soc wkr Family Counseling Serv r320 Reade Rd
Herter Craig B counter clk Pappy's r2421 Farthing St
Hertz Christine emp Duke Univ & Hosp r2510 Nation Av
HERTZ-RENT-A-CAR LICENSEE, V D Samonds President, John P Samonds Vice-President, Car And Truck Rentals— Nights And Sundays, Raleigh-Durham Airport, PO Box 1967 (27702), Tel 596-8155, Raleigh Office, 1602 Old Louisburg Rd, Tel 834-0702
Herzog Fredk L (Kristin K) prof Duke Univ & Hosp h2936 Chapel Hill Rd

PRINTING
Service Printing Co., Inc.
OFFSET and LETTER PRESS PRINTING
Business Forms
Printed Copies
Letter Service
Wedding Invitations
504 E. PETTIGREW ST. (27701)
Telephone 688-2394

ALCOA SIDING
Gerald Jones ALUMINUM PRODUCTS INC.
ALCOA HOUSE SIDING — WINDOWS — DOORS
FHA FINANCING — 5 YEAR TERMS AVAILABLE
900 N. Mangum St. (27701) Tel. 682-5324

DIAL 682-6111
BROADWAY CAB YELLOW
DIAL 682-6111

Dodge Cars Dodge Dodge Trucks
ILDERTON DODGE CO.
49 YEARS WITH DODGE
SALES AND LEASING
806 W. MAIN ST. (27701)
CARS AND TRUCKS
TEL. 682-5787

J. SOUTHGATE & SON, Inc.
Established 1872
INSURANCE SPECIALIS
FIRE--CASUALTY—AUTOMOBILE—BURGLARY
BONDS--MARINE—HOSPITALIZATION—HEALTH and ACCIDENT—LIFE
1013 Broad St., P.O. Box 1651 (27702)
Phone 286-29

HERZOG
" Sandra R emp Duke Univ & Hosp rChapel Hill NC
Hesler Julie K emp Duke Univ & Hosp rBx 9437 Duke Sta
Hespeth Della P (Wid James H) nurse Watts Hosp h1111 Scout Dr
Hess See Also Haas Hasse And Hesse
" Beryl T (Wid Joseph E) retd h307 W Leon St
" David S (Teresa R) studt h804 Louise Cir Apt C
" David S emp Duke Univ & Hosp rBx 3445 Duke Med Center
" Joseph G (Elva H) water & sewage mtcemn City Of Durham h2403 Taylor St
" Robt G (Evelyn P) retd h3605 Westover Rd
Hesse Kathryn emp Duke Univ & Hosp r3027 Alabama Av
Hessee David F vault teller Central Caro Bk & Tr r1515 Acadia St
" David M (Grace E) sec-treas Comfort Engs h1515 Acadia St
" Lacy r301 Archdale Dr
" Lacy N (Estelle M) retd h1007 Dacian Av
" Layne M serv wkr Comfort Engs r1515 Acadia St
" Marion C retd r301 Watts St
" Susie C Mrs r301 Archdale Dr
Hessey Jay mgr Caro Action
Hessie Susan retd r130 Andrews Rd
Hessling Paul W (Jan J) emp Duke Univ & Hosp h700 Morreene Rd Apt R12
Hester Addie M Mrs h1105a Granby St
" Alice R emp Duke Univ & Hosp rP O Bx 362 Creedmoor
" Amelia F (Wid Geo W) r1209 Rosedale Av
" Arlene H ins slswn Southland Assocs r3608 Knollwood Dr
" Barbara W sten Genl Tel r1909 Capps St
" Bernice P Mrs emp Scott & Roberts h506 E Club Blvd
" Beulah bkpr Woolworth's r2924 Beech Grove
" Brenda J emp Blue Cross-Blue Shield r1027 Chalk Level Rd
" C S pres Riverview Furn & Interiors r3409 Surry Rd
" Celeste h2921 Angier Av
" Charles h929 Da Vinci St
" Charlie (Estelle) h607 N Queen St
" Clyde J (Alma S) retd h2801 Guess Rd
" Cornell asst meat mgr U D I Supermkt r707 Liberty St
" Cynthia J clk typ Duke Univ & Hosp r3915 Dearborn Dr Apt 1
" Cynthia R emp Duke Univ & Hosp
" Darlene R sch guard City Durham h3906 Duke La Apt 8
" David A emp Duke Univ & Hosp h2748 Middleton St Apt 20c
" David C emp Duke Univ & Hosp h3204 Sherbon Dr
" Don (Chandra) studt h1300 Clarendon St
" Donald E (Betty D) painter 2421 Farthing St h2421 Farthing St
" Dorothy L emp Duke Univ & Hosp r913 A Hopkins St
" Eliz D emp Duke Univ & Hosp h307 W Trinity Av Apt 4
" Ellen B (Wid John) lndry wkr Duke Univ & Hosp h1214 Dawkins St
" Emma D Mrs bkpr Colvard Farm Equip rCreedmoor NC
" Eric L studt r2421 Farthing St
" Ervin L (Shirely B) newscaster W T V D h2508 N Duke St
" Ervin L Jr studt r2508 N Duke St
" Faye Mrs tchr Pearsontown Elem Sch r523 Uzzle St
" Fletcher L (Peggy) carrier PO h921 S Plum St
" Frank T h bx108 Hamlin Rd Rt 5
" Fred G (Roxie E) mach Am Tob h1004 Arnette Av
" G J Mrs h214 Hargrove St
" Gale J emp Duke Univ & Hosp r3204 Sherbon Dr
" Gary B (Rita G) slsmn Laws Elec h923 Lorain Av
" Geo P (Kath K) mower State Hwy Comn h1027 Chalk Level Rd
" Geo W Jr (Marjorie G) cloth rm wkr Burl Indus h2105 W Knox St
" Gloria r3915 Dearborn Dr Apt 1
" Gloria A policewn City Of Durham h2435 Miriam Cir
" James Jr hsekpr Duke Univ & Hosp hHoover Road Apartments Apt 17
" Janie A insp Am Tob h107 E Markham Av
" Jeffrey E production dept Capcities Communications r2508 N Duke St
" Jessee (Lois) Johnson Mtr r214 Hargrove St
" John C atndt Triangle Oil h2220 Glover Rd Lot 8
" John F h1611 Duke University Rd Apt G3

HESTER
" Larry W swtchmn Genl Tel r5548 Old Hillsboro Rd
" Lawrence h1947 Southwood Dr Apt 7
" Lemuel C (Mary C) mach opr Am Tob h3325 Hinson Dr
" Lillian M catcher Am Tobacco h1122 W Knox St
" Linda F emp Eakes Clns rRt 4 Bx 449
" Lucille C (Wid Wm H) retd r3002 Mossdale Av
" Lula M (Wid Macon C) h805 Dupree St
" Maggie R (Wid Geo W) r2105 W Knox St
" Mannie M retd h122 E Seeman St
" Margt D Mrs clk Eckerd's-broad rRt 5 Bx 685
" Margt D Mrs clk Eckerd's-broad rRt 5 Bx 685
" Marie B emp Duke Univ & Hosp r2435 Miriam Cir
" Melvin water & sewage mtcemn City Of Durham rRt 2 Bx 2
Oxford N C
" Mildred h2112e Broad St Apt 31
" Nell D (Wid Ernest C) retd h2205 Woodrow St
" Nonie R (Wid John W) r107 E Markham Av
" Owen O (Mary F) slsmn Kimbrell Furn Raleigh NC h205 S Driver St
" P C h603b Watts St
" Pamela T sten Genl Tel r1008 N Buchanan
" Pansy M (Wid Wm L) retd h2919 Fawn Av
" Percy emp Gold Kist Poultry h611 Oakwood Av
" Phyllis G emp Duke Univ & Hosp r803 B Watts St
" Ralph J pres Frazier Realty & Ins r523 Uzzel St
" Randolph steamtable Pappy's rOxford NC
" Richd P (Ethel F) slsmn Textilease Corp h2527 Ross Rd
" Robt h1205 Fleetwood St
" Robt retd h1113 Gurley St
" Robt E emp Duke Univ & Hosp rRt 4 Bx 188
" Robt H (Barbra C) retd h1417 Watts St
" Robert L (Isabelle M) constn wkr Glenn Lomax h3915 Dearborn Dr Apt 1
" Ronnie C (Janet) pntr Claude M May Inc r1216 Clarendon St
" Shirley V studt r3915 Dearborn Dr Apt 1
" Susie H emp Duke Univ & Hosp r526a Martha St
" Swanie Mrs retd h214 E Moline St
" Ted A emp Duke Univ & Hosp r2924 Beech Grove Rd
" Thos A policemn City Of Durham r2330 Orangewood Dr
" Thos E (Marie) slsmn Uzzle Mtr r4 Greenfield Ct
" Thos K h901 Chalk Level Rd Apt Y 4
" Tommy sht mtl wkr Comfort Engs h510 E Club Blvd
" Van studt r205 S Driver St
" W Douglas (Arlene H) retd h3608 Knollwood Dr
" Wm A emp Newton Instrument h1611 Duke University I Apt 2d
" Wm B (Mildred A) (Hester's Appl Serv) h1400 Oakland
" Wm D (Pamela T) brklyr Troain Bro Contrs h1008 N Buchanan Blvd
" Wm F Jr (Claudia B) security wkr IBM h4812 Revere R
" Zola M (Wid Wm C) food serv aide Duke Univ & Hosp 307 W Corporation St
Hetherington David W emp Duke Univ & Hosp rBx 9023 Duke Sta
Hethray Pamela C tel slswn Lake Sagmore r4756 E Cornwallis Rd
Heugel David W (Mirian H) with I B M h12 Howe Cir
Hevener James W revenue & earnings dir Genl Tel rRt 1 Hillsborough NC
Hewett See Also Hewitt
" James R (Annie L) clk Miller Truck Sls & Serv h509 E Trinity Av
" Johnny O electn Quality Elec r509 E Trinity Av
" Teresa D studt r509 E Trinity Av
Hewitt Donna W emp Duke Univ & Hosp r106 Woodridge Dr
" Eunice hsekpr Ramada Inn h1607 Dexter St
" John (Cora) studt h109 Newell St
" Joseph E (Joan A) pntr Coggin Pontiac h1303 Washington St
" Ralph A (Lois M) h901 Oakland Av
" Robt L (Janet L) yd wkr Muirhead Constn h910 N Guthrie Av
" Thos D studt h1315 Morreene Rd Apt 2 L
" Thos F (Donna W) studt h106 W Woodridge Dr
" Woodus E (Marie W) h1217 Clarendon St
Heyden Francoise studt r2729 Montgomery St
" Siefried mgr Cancer Control Program rApt 5

PUBLIC HARDWARE Inc.
DOWNTOWN DURHAM
SAPOLIN PAINT VARNISH ENAMEL
BUILDERS' HARDWARE
TOOLS FOR FARMER GARDENER CARPENTER MECHANIC COOKING UTENSILS SPORTING GOODS ROOFING AND SHINGLES
111 E Parrish St 27701
TEL. 688-4321

Dutch Boy
DUTCHVILLE BUILDERS SUPPLY, Inc.
COMPLETE LINE OF
BUILDING SUPPLIES - PAINTS - HARDWARE
PHONE 528-1591
Lake Rd., P.O. Box 705 — Creedmoor, N.C. (27522)

Johnson-Forrester, Inc.
CLEANERS & LAUNDERERS
INDUSTRIAL UNIFORM and LINEN RENTAL
300 N. Mangum St. (27701) Phone 682-5426 2514 University Drive Phone 489-3513

HEYDEN
" Siegfried (Silvia) phys Duke Univ & Hosp h2729 Montgomery St
Heyer Lisa J emp Duke Univ & Hosp rBx 2059 Hanes Hse
Heyman Albert (Dorothy K) instr Duke Univ & Hosp h1216 Woodburn Rd
" Dorothy K emp Duke Univ & Hosp r1216 Woodburn Rd
Hiassen Barbara studt h1712 Pace St Apt E
Hibbard Gerri L emp Duke Univ & Hosp rBx 6734 College Sta
Hibberd C N h2836 Chapel Hill Rd Apt 28d
Hiburger Elise studt r413 Morris St
Hich Chery L studt r405 S Miami Blvd
Hicken Les studt r5211 Newhall Rd
" Shelley studt r5211 Newhall Rd
" Steven studt r5211 Newhall Rd
" W Eug (Bonita) eng I B M h5211 Newhall Rd
Hickey Doralyn J assoc prof U Of NC h2520 Chapel Hill Rd
" Rosemary studt r2213 Elder St Apt 11
Hickingbotham Dyson W emp Duke Univ & Hosp r5900 Wilma Dr
Hickman Bain M Jr tchr C E Jordan Sr Hi Sch h1725 Euclid Rd
Hicks See Also Hix
" A K r13b Carriage House Apts
" Addie O (Wid Clarence R) h717 Carter Av
" Albert W mgr Circle K Serv Sta rRt 2 Hillsborough NC
" Aleine J emp Duke Univ & Hosp rBx 8
" Alf E studt r3524 Rose Of Sharon Rd
" Alf M (Mary E) phys Butner h3524 Rose Of Sharon Rd
" Alice rKing's Daughters Home
" Allen S (Synthia) lwyr Hofler Mount White & Long rRoxboro NC
" Ann T emp Duke Univ & Hosp r5105 Old Hillsborough Rd
" Anna K dental asst Robt W Sugg rHillsborough NC
" Archie (Barbara) h2818 Dodson Av
" Augusta Mrs retd h119 Pearson St
" B C mach Sperry Rand r5901 Craig Rd Bx 10
" Barbara keypunch opr Data Serv r619 Hoyle St
" Battle O (Pauline B) mach opr L & M h1472 Maplewood Dr
" Baylor S studt r413 Morris St
" Beatrice W (Wid Percy L) retd h1615 Sedgefield St Apt 4
" Bernice S Mrs hsekpr Duke Univ h926 S Plum St
" Bessie L emp Duke Univ & Hosp rRt 1 Bx 64 Bahama
" Bobby J h2100 W Knox St
" Calvin E emp Duke Univ & Hosp rRt 1 Bx 233
" Carolyn studt r1425 Maplewood Dr
" Charles R (Sue) slsmn Alemite h2523 Banner St
" Claudis r805 Eva St
" Ca E Mrs tchr Oak Grove Sch r2303 Fletchers Chapel Rd
" Dal USA r1308 Cook Rd
" David r1308 Cook Rd
" David (Pearline) driver Boiler Sup h415 S Plum St
" Denise J Mrs clk N C Mut Life Ins r1102 Dayton St Apt F
" Donald F (Marie) agt Allstate Life Ins h2216 Albany St
" Donald S (Rose L) driver Epes Transport Sys r4511 Mannix Rd
" Doselle (Luna M) foremn Kirkpatrick Constn h1425 Maplewood
" Dorie R h814 E Trinity Av
" Dos emp Palms Restr r920 Hale St
" Dos Mrs retd h920 Hale St
" Dothy Mrs clk Burl Indus h1308 Cook Rd
" Douglas T (Lillian H) clk GBM h214 Stokes St
" Ea h306½ Bell St
" Ea G (Marionette W) mtce dept City Bd Of Educ h2408 Fron Cir
" Edi Mrs hlpr Grace Bapt Ch Day Sch r153 Charleston Dr
" Edi O (Wid Aubrey W) h2711 Lawndale Av
" Edi driver Burton Lines
" Em h1002 Angier Av
" Eva 819 Cleveland St
" Eve 915 N Mangum St
" Eva frs h822 Cleveland St
" Eve V emp Duke Univ & Hosp rBarracks Rd Bx 347 H borough
" Flor ce retd h1701 Chapel Hill Rd
" Fred (Mildred H) mach opr L & M h1113 Fiske St

HICKS
" Geraldine B Mrs teller Central Caro Bk & Tr r219-B S Alston Av Apt 10
" H E emp Nello L Teer Co rBarboursville W Va
" Harold C (Edna) (Hicks Used Cars & Gas Sta) rRt 8
" Hattie (Wid Emanuel) h41c Mc Dougald Terrace Apts
" Henry T (Ruth R) whse mgr Central Carolina Bonded Whse r2715 Cooksbury Dr
" Hubert T slsmn Freedman's Dept Store r509 Cecil St
" Hugh slsmn Rogers & Chesson Realty rChandler Rd
" Hugh O h2903 Independence St
" J R h4216 Garrett Rd Apt J2
" Jack (Mildred) chkr Pilot Frt Carriers h1012 Hale St
" Jackie C emp Duke Univ & Hosp r2100 W Knox St
" James A r119 Pearson St
" James E (Lois I) mail clk Duke Univ & Hosp h1102 Dayton St Apt E1f
" James L mgr Colonial Apts
" James M (Mary P) h1003 Demerius St
" John T retd r814 Foster St
" Johnny (Kath) r1015 Calvert Pl
" Johnny J (Cathy M) emp Quality Air Condtg h1207 Ivy St
" Jonnie D Mrs cash Kroger's rHillsborough N C
" K M formn Watson Elec Constn rRt 1 Bx 233
" Kenneth studt r1114 Oval Dr
" L Herbert tech White Optical Labys r505 Uzzle St
" Larry H (Evelyn) pntr Shaw Decorating rHillsborough N C
" Larry L (Clara J) mech Alexander Mtr h517 N Guthrie Av
" Leo H (Gurlie J) retd h1022 9th St
" Linda P suspense analyst Crum & Forster Ins Co's rRt 3 Roxboro NC
" Louise P (Wid James) r208 Edward St
" M J r500 Du Pont Cir Apt 26
" Marie hairdrsr Marchell's Hair Styling rAlbany St
" Marion waitress Howard Johnson's h1114 Oval Dr
" Mark A (Mitzie L) expeditor IBM h404 Chamberlin Av
" Marvin USA r41c Mc Dougald Terrace Apts
" Mary N Mrs catcher L&M h38 Hawthorne Dr
" Mary P emp Duke Univ & Hosp r1406 Evelyn St
" Mary S Mrs admn asst Mc Pherson Hosp r3919 Hope Valley Rd
" Milton F (Judy F) mgr Freedman's Dept Store r239 Debra Dr
" Morris W (Marjorie) driver Mc Lean Trucking r2707 Cooksbury Dr
" Oliver H (Bessie S) retd h312 Monmouth Av
" Olivia C Mrs retd r505 Hardee St
" Otis E h1005 Virgie St
" Pamela R sec DTI r2007 Cole Mill Rd
" Paul S (Hattie B) retd h420 Carver St
" Pauline M (Wid John L) h1106 Merrick St Apt 9
" Phillip T rte slsmn Coca-Cola r307 Glen Oaks Dr
" Rainey F (Pauline T) (Hyde Pk Barber Shop) h404-e E Maynard Av
" Richd C (Phyliss) partsmn Leith Mtrs h919 Jones Cir
" Riley G asst mgr Dillon Sup rRt 3 Roxboro N C
" Robt constn wkr r1213 Drew St
" Robt (Mabel) (Hicks Used Cars & Gas Sta) r927 Mineral Springs Rd
" Robt L (Mary S) program slpst U S Dept Agrl h3919 Hope Valley Rd
" Rodney eng Genl Tel r4218 E Geer St
" Ronald htg plant hlpr Duke Univ & Hosp r926 S Plum St
" Rosa L emp Duke Univ & Hosp h3324 Glasson St Apt H
" Rosebell h805 Eva St
" Roy retd h1303 Jackson St
" Ruby S (Wid Johnny C) lpn Watts Hosp h1203 N Duke St
" Saml (Josephine Y) retd h2401 Lane St
" Saml D emp Duke Univ & Hosp r1214 S Alston Av
" Sheryll L emp Duke Univ & Hosp rRt 2 Bx 347b Hillsborough
" Sue B emp Duke Univ & Hosp r413 Morris St
" Sue P emp Duke Univ & Hosp r2523 Banner St
" Thelma retd h3504 N Roxboro Rd
" Thelma T (Wid Alton) h509 Cecil St
" Thos A (Lola C) policemn City Of Durham h212 Wellington Dr
" Used Cars & Gas Station (Harold C & Robt Hicks) 820 Morgan St
" W Geo (Ruby J) retd h2300 Tampa Av

SINCE 1905
DURHAM PLUMBING AND HEATING CO. INC.
ROBERT L. NUNNAMAKER, President
RESIDENTIAL AND COMMERCIAL
Tels. 596-5313 and 383-3579
4302 Berini Dr. (27705) — Warehouse Clay and Peabody Sts.

DRAPER INSULATION CO. INC.
ALUMINUM AWNINGS—STORM DOORS AND WINDOWS—CARPORTS
LONNIE DRAPER SINCE 1946 L. M. DRAPER, JR.
TEL. 596-2676
CAPP STREET P.O. BOX 11055 (27703)

MUNICIPAL FORMS & SYSTEMS, Inc.
One-Time Carbon Forms - Continuous - Tabulating - Fan-Fold Forms
Accounting Machine Forms - Register Forms - W-2 and Related Tax Forms
1920 ARLAND ST. (27705) DIAL (919) 286-7778

Crabtree Pharmacy

PRESCRIPTION SPECIALISTS
WE DELIVER

SUNDRIES
COSMETICS
SNACK BAR

2100 Angier Av. (27703)
DIAL 596-8271

ALDRIDGE POWER MOWER CO., Inc
POWER MOWERS — CHAIN SAWS — GARDEN TRACTORS
PARTS and SUPPLIES • SALES and SERVICE
2694 Chapel Hill Blvd. (27707) Dial 489-33

HICKS
" Wm E (Carol) shop wkr Gunter & Cook r2010 Hart St
" Wm J Jr pharm Kerr Drugs h4216 Garrett Rd Apt G 28
" Wm N III emp Duke Univ & Hosp r4410 Erwin Rd
" Wm R opr L & M h1507 Echo Rd
" Willie M Mrs hsekpr Lincoln Hosp h812 S Plum St
" Wilton (Betty) driver Mc Lean Trucking h3317 Glenn Rd
Hiemstra Jimmie K emp Duke Univ & Hosp r706 H Louise Cir
Hiestand Peter carp Bx 45 Hamlin Rd Rt 5 h bx45 Hamlin Rd Rt 5
Higbee Sidney L emp Duke Univ & Hosp rB29 Carolina Apts Carrboro
Higgins Arth (Maggie) h519 E Main St Apt 307
" Betty opr Village Beauty Salon rRt
" Bridgett studt r2701 Stuart Dr
" Edgar R Jr (Helen B) genl mgr W D N C & W D N C - F M h2701 Stuart Dr
" Helen B Mrs librn Durham Herald r2701 Stuart Dr
" Herbert R (Rebecca G) servmn Jack Poe Htg h115 N Adams St
" Horace (Julia P) lab L&M h202 Red Oak Av
" James E emp Duke Univ & Hosp rBx 9026 Duke Sta
" Julia mus tchr County Bd Of Educ r203 Watts St
" Julia P Mrs (Julia's Beauty Shop) r202 Red Oak Av
" Kath W Mrs sec Duke Univ & Hosp h1532 Euclid Rd
" Linda studt h2412 Vesson Av Apt 11
" M Anne Mrs ofc wkr N C News r811 Demirus Apt L2
" Mary V emp Duke Univ & Hosp r517 E Rosemary St Chapel Hill
" Patricia L slswn Budget Rlty r807 Parker St
" Woodrow emp Duke Univ & Hosp r26 Annandale Av Apt 4 Asheville
Higgs Barbara F emp Duke Univ & Hosp r147 Flint Ridge Apts Hillsborough
" C R Garage (C R Higgs) 3209 Angier Av
" Cornelius R (Nellie T) (C R Higgs Garage) h1721 Mason Dr
" Jennie P Mrs retd h514 Barnes Av
" Marshall D (Patricia) equip instlr Genl Tel h203 N Guthrie Av
" Norman R (B Ann) supvr Gaylord's h2807 Enfield Dr Rt 4
" Wm emp Am Tob h401½ N Gregson St
" Wm D (Ellen) business mgr Capcities Communications r5246 Summit Ridge Rd
High Al M (Blanche C) retd h2720 Joyner St
" Alton L firefighter City Of Durham rRt 3 Bx 183
" Annie D (Wid Leo C) catcher Am Tob h1904 Angier Av
" Annie H Mrs (King's Sandwich Shop) r1502 Syacamore St
" Artie J plant operations City Of Durham rRt 4 Bx 48
" Barney B (Alice P) (Johnson's Seafood Mkt) r3721 Randolph Rd
" Betty L emp P & H Eng & Mfg rRt 4 Bx 48
" C Wade (Jean M) carp Roberts Constn h915 Orient St
" Carolyn W Mrs clk typ Central Caro Bk & Tr r1917 Ellis Rd
" David B emp I B M h5211 Pelham Rd
" Diana L Mrs tchr aide Bethesda Elem Sch rCarrboro SC
" Donna retd r615 Bon Air Av
" E Wayne emp Chemstrand Rti h9 Travis Cir
" Edw J Jr h1315 Morreene Rd Apt 8i
" Esther T social wkr County Dept Social Servs r6123 Yellowstone Dr
" Fred W Jr cable splicer constn Genl Tel rRt 4 Bx 384a
" Herbert O Jr (Nellie E) purification plant City Of Durham h320 Monmouth Av
" Isabel M (Wid Sellie) h4143 Alston Avenue Rd
" James h1835 Cheek Rd Apt 6b
" James h909 Willard St
" James D Jr (Southside Auto Parts) r5610 Green Ct
" James D III mgr Southside Auto Parts rParkwood St
" John B electn Adams & Tilley Elec r4143 Alston Avenue Rd
" Larry E (Rita T) emp ETA h1011 Glenco Rd
" Laura G clk Genl Tel rRt 3 Bx 180
" Lelia W retd r1001 Rosehill Av
" Leonard M whsemn Textilease Corp r107 Guthry St
" Lucille L (Wid Wm J) retd h830 Burch Av
" Nina G (Wid Luther) h2409 Pickett Rd
" Norman (Janet) mtr repr Pub Serv r3300 Hursey St
" Oretta M (Wid Will) retd h106 W Hillside Av
" Percy L Rev pastor Mt Vernon Bapt Ch r6123 Yellowstone Av
" Rebecca L med tech Watts Hosp h1618b N Duke St

HIGH
" Robt A r2625 E Geer St
" Sherrill R (Eliz H) emp Duke Univ & Hosp h1502 Sycamore t
" Sheryl T Mrs cdc Social Security Admn r1835 Cheek Rd Ap 6b
" Snowdeen D (Wid Blanco) retd h709 Arnette Av
" Timothy servmgr Triangle Trane Air Condtg
" Wm H social wkr County Dept Social Servs rRaleigh NC
" Wm L Jr studt h705 W Markham Av
" Zilpha M Mrs retd r2020 Alston Avenue Rd
Highsmith Frances (Wid Geo R) ofc wkr Am Tob h1028 Caroli St
" Kyle supvr C&A Constn rRaleigh NC
" Mattie r1009 Juniper St
" Trannie B (Wid Wm J) r2226 Whitley Dr
Hight See Also Hite
" Al Realty (Albert L Hight) 2104 Ellis Rd
" Albert L (Vyrtee) (Al Hight Realty) h2104 Ellis Rd
" Carrie N r1008f Sherwood Dr
" Charlotte A cash Pic 'n Pay Shoes h1008f Sherwood Dr
" Clayborn W (Althea R) acctg & bkpg 2815 Independence St h2815 Independence St
" Fay J Mrs guidance sec Sou Hi Sch r3211 Arden La
" Henry H V (Sandra L) h3022 Colonial Apts Apt 14d
" Juanita H Mrs food serv wkr City Bd Of Educ h807 North
" Lothel waitress Howard Johnson's Restr rHillsborough N C
" Mary L Mrs designer Montgomery's r2708 Nation Av
" Mike waiter Festa Rm Holiday Inn r807 North St
" Philip W sys opr Central Caro Bk & Tr rCary
" Richd P Jr (Mary L) mkt mgr Purcell's Food Center h2708 Nation Av
" Sandra L emp Duke Univ & Hosp rColonial Apts Apt 14d
" V F h408½ Edward St
Hightower Francis E (Jewell M) v-pres General Tel h3103 Buckingham Rd
" John E slsmn Uzzle Mtr rChapel Hill NC
" Judith h4216 Garrett Rd Apt M37
Hijmans Jacqueline emp Duke Univ & Hosp rRt 2 Bx 427aa
Hilbert Ronald H (Rachel) tchr DTI r521 Parkview Dr
" Susan studt r1213 Carolina St
Hilburn Norton W (Cath P) retd h1808 Angier Av
Hildabrand Carolyn S acctg supvr Genl Tel rRoxboro NC
Hildebran Allie M emp Duke Univ & Hosp rRt 1 Bx 166 Morrisville
" Billy J (Barbara O) (B J Carpets) r3130 Blue Hill La
" Ermon P (Mary E) ofc mgr B J Carpets & Dec rRt 4
" Iris L emp Duke Univ & Hosp r3205 Strawberry La
" James M (Janice C) loader Am Tob h906a Drew St
" Junius H (Iris) admn sup tech State Natl Guard r113 1st Signal Co
" Nancy educ dir Durham Mem Bapt Ch r123 Mineral Sprir Rd
Hildebrandt Barbara J emp Duke Univ & Hosp r945 Lambe Cir
" Steph (Lynn) studt h1315 Morreene Rd Apt 25 F
" Wm H (Barbara J) studt h945 Lambeth Cir
Hilderman Helen L nurse V A Hosp h2200 Elder St Apt 13
Hildreth Marcia J emp Duke Univ & Hosp rBx 6568 Colleg Sta
Hilko Robt A physics dept Duke Univ & Hosp h3600 Tremc Dr Apt C4
Hill See Also Hills
" Adolphus R (Rose F) emp Smith James & Sons h4300 An r Av
" Alice emp Duke Univ & Hosp r1609 Fayetteville St
" Allen J (Debbie) glazier Pritchard Paint & Glass h2914 N Roxboro Rd
" Allen L (Lula H) retd h2844 Beechwood Dr
" Alvin H (Jacqueline J) author 305 Rippling Stream Rd h Rippling Stream Rd
" Ann babysitter h207 Hargrove St
" Ann S slswn Baldwins r4014 Dover Rd
" Ann W emp Duke Univ & Hosp r2232 Charlotte St
" Annie Watts Foundation 900 S Duke St
" Arth L slsmn Long Meadow Farms rRt 3 Hillsborough N
" Arth L III (Hill's Pharmacy)
" B David Jr (Rosemary P) electronic tech A T & T h516 nda Ridge Dr

BRAME SPECIALTY CO., Inc.
Janitor Supplies—Office Products
Industrial Papers—Laundry Supplies—Wholesale Paper
Customized Designing — Matched Packaging —Napkins — Place Mats
949 WASHINGTON STREET, (27701) TELEPHONE 682-5421

DURHAM INSURANCE SERVICE CO.
Insurance — Real Estate — Property Management
530 Central Carolina Bank Bldg.
111 N. Corcoran St., P.O. Box 1994 (27702) Phone 682 409

76 UNION
SPEIGHT'S AUTO SERVICE, Inc.
ROAD SERVICE • STEAM CLEANING • MECHANIC ON DUTY • FUEL OIL
DIAL 682-3575
433 E. PILOT ST. CORNER OF FAYETTEVILLE ST. (27707)

HILL
Barry F (Toni C) h214 W Markham Av
Berda M (Wid Leon G) h3012 Pickett Rd
Betty C (Wid Chas A) acct Rodenhizer & Umstead h2522 Elgin St
Betty J studt r1211 Duke University Rd
Bob kitchen mgr Shoney's
Bruce A (Willie B) tchr Carr Jr Hi Sch h1609 Fayetteville St
Bruce A Jr studt r1609 Fayetteville St
C A h1315 Morreene Rd Apt 4 L
Carol L h2724 Middleton St Apt 2f
Cassandra F acctg asst Genl Tel r1200 N Hyde Park Apt C
Cath emp Duke Univ & Hosp r1510 Lakeland St Apt F
Charles h1315 Morreene Rd Apt 4 C
Charles H Jr emp Duke Univ & Hosp rBx 9584 Duke Sta
Christie E pharm Eckerd's-durham r2415 Mont Haven Dr
Clarence r201 N Guthrie Av
Clarence W asst prin Northern Hi Sch r913 Milton Rd
Clement N (Velma J) eng Owens-Illinois h4049 Kelly Dr
Cleone M prof U Of N C r1722 Euclid Rd
Connella r2423 Otis St
Cornella tchr Fayetteville St Sch hA2 Mutual Dr
D r1402 Wyldewood Rd Apt D2
D A driver E T & W N C Trans r1116 Arvin Rd
D C mach Sperry Rand r2918 Pickett Rd
Dan W Jr (Ann S) exec v pres Zapata Indus h4014 Dover Rd
Dave (Judy) supvr Pub Safety h2724 Ellen St
David E policemn City Of Durham r832 Burch Av
Dianne M Mrs tchr Bragtown Elem Sch rCarrboro NC

HILL DIRECTORY COMPANY
CITY DIRECTORY PUBLISHERS
2910 W CLAY ST
RICHMOND, VA (23230)
TELEPHONE (804) 359-6001
AUTOMOBILE AND TRUCK OWNER LISTS
AUTOMOTIVE STATISTICS
BANK BUSINESS DEVELOPMENT SERVICES
BANK DIRECTORIES
DIRECT MAIL ADVERTISING
MAILING LISTS
MOTOR VEHICLE REGISTRATION MANUALS
POLK BUILDING
431 HOWARD ST
DETROIT, MICHIGAN (48231)

" Ina W (Jeanette) (Don Hill's Lock & Gun Shop) rOrange County
" Iona L ofc sec U Of NC r3010 Pickett Rd
" Dorothy sec-bkpr Elec Contrs Of Durham rRaleigh NC
" Ele nurse Vets Admn h1403 Duke University Rd Apt A3
" Eert D retd h2707 Highland Av
" Eora D research tech Duke Univ & Hosp h3600 Tremont Dr Apt A5
" El (Gertrude S) h410b N Guthrie Av
" Elle P (Wid Jimmy R) retd h1b Few Gardens
" Eel R (Wid Wm D) h706 Linwood Av
" El r1028 Rosedale Av
" E E Mrs prsr Duke Hosp h54c Mc Dougald Terrace Apts
" Everett bldgs & grounds County Bd Of Educ rRt 1 Rougemont
" Flida J emp Duke Univ & Hosp r2214 Emerson Pl
" Fink H studt r4014 Dover Rd
" Fink U (Coma R) retd h305 E Delafield Av
" Fr R (Anne W) mach Hutchins Auto Sup h2232 Charlotte St
" Fr k A IV studt hJ1a University Apartments
" Ga B emp Duke Univ & Hosp rRt 1 Bx 302
" Geva L studt r2510 Perkins Rd
" Ge (Evelyn H) refuse collection City Of Durham h1001 Vancey St
" Ge jan Lowes Grove Elem Sch
" Ge E emp Duke Univ & Hosp rDixie Trailer Park Hillsborough Rd

HILL
" Geo E plant opr Lowe's Grove Elem Sch rRt 5 Bx 127
" Geo W (Ann M) mgr Forest Hills Shopping Center rChapel Hill N C
" Gilbert M (Hilda) tech Carpenter's Inc rGoodwin Rd Rt 8
" Goldie Mrs h1109 Drew St
" Green (Pauline) retd h303 Amber Pl
" Guildford emp Duke Univ & Hosp rBx 9649 Duke Sta
" Harold L (Becky) funeral dir Howerton-Bryan Funeral Home h3720 Rivermont Rd
" Harry S mgr Seven-Eleven r6121 Dello St
" Haywood J electn r3012 Pickett Rd
" Hittie r301 Archdale Dr
" Hosea V (Esther D) slsmn Christian-Harward Furn h1405 N Duke St
" House Mrs Sherry Townsend Exec Sec 900 S Duke St
" Howard D emp DAIL r405 Formosa Av
" Howel P hsemn r1407 S Roxboro St
" Illawenette S Mrs educ sec N C Central Univ h410 E Pilot St Apt A 8
" Irene flwn Durham Drapery h201 N Guthrie Av
" J Wayne Jr countermn Mtr Bearings & Parts r2918 Pickett Rd
" Jacob C (Lena M) cash Durham Hotel Motel Garage h2423 Otis St
" Jacqueline J Mrs voc guidance Northern Hi Sch r305 Rippling Stream Rd
" James asst mgr Le Chateau Steak Hse
" James E (Nancy D) h3022 Colonial Apts Apt 74c
" James E (Patricia V) USA h922 Jerome Rd
HILL JAMES REALTY (James L Hill) Real Estate, Residential And Commercial, Check With Us On Your Buildings Also, 2906 Carver St (27705) Tels 477-9833, Nights 477-2557
" James W (Beulah R) pres Durham College h521 Burlington Av
" James W prof Durham College r521 Burlington Av
" Janet A emp Duke Univ & Hosp r1405 Lakeland St Apt J
" Jeanette K Mrs bkpr Don Hill's Lock & Gun Shop rOrange County
" Jeff D studt r3010 Pickett Rd
" Jenny R research tech Duke Univ & Hosp r3022 Colonial Apts Apt 35c
" Jerald W Jr studt r2918 Pickett Rd
" Jerry W (Dorothy C) fxr L & M h2918 Pickett Rd
" Jesse H (Sarah L) mech Otis Elevator h3012 Alabama Av
" Jesse W Jr (Sandra A) driver Epes Transport Sys r5712 Wake Forest Rd
" Jessie retd h601 Dupree St
" Jim studt r2612 Woodmont Dr
" Jimmie admn reg Kings College r2912 Beach Grove Dr
" Jimmy E r1b Few Gardens
" Joan W genl ofc wkr Rhodes Inc rRt 8
" John C (Martha H) electn Genl Elec h903 Rome Av
" John K emp Duke Univ & Hosp rBx 9032 Duke Sta
" Johnnye B Mrs tchr Parkwood Elem Sch h2009 Southwood Dr Apt 22
" Juanita A emp Duke Univ & Hosp h2126 Englewood Av
" Judith W Mrs sec-treas Wallace's Day Sch & Kindergarten rEllen St
" Judy r1002 Lamond Av
" Kath Mrs h918 W Trinity Av Apt 2
" Kathryn fountainwn Eckerd Drug h2725 E Geer St Lot 11
" Keith M emp Duke Univ & Hosp rBx 9372 Duke Sta
" L h308 Northwood Cir Apt 3
" L h1600 Anderson St Apt 3d
" L B retd r1304 Ruffin St
" Lee H III studt r2200 Lafayette St
" Lena B retd r1209 Washington St
" Leon C Rev (Nina B) retd h320 Gray Av
" Leon G Jr (Ruby D) tech Monsanto Research h3010 Pickett Rd
" Lessie D (Wid Ike H) h807 Iredell St
" Lester P r709 Latta Rd
" Linda Mrs hsekpr Lowe's Grove Elem Sch rRt 5 Bx 127
" Linda A reg nurse Watts Hosp r311 S La Salle St Apt 23i
" Lonnie E (Edna B) retd h2615 N Roxboro Rd
" Lorraine L emp Duke Univ & Hosp r1600 Anderson St Apt 4d
" Louise nurse Vets Admn h2505 W Cornwallis Rd
" Lucy L (Wid Thos F) retd r1404 Arnette Av

"FOR ALL YOUR REAL ESTATE NEEDS"
Peggy HOLLOWAY REALTY
Business Phones 477-3212, 477-7549
HOME TEL. 477-1732
3207 Guess Rd. Durham, North Carolina (27705)

APPLIANCE & TV CENTER
APPLIANCE & TV CENTER
TELEVISION — STEREO — RADIO — SMALL APPLIANCES
539 FOSTER ST. (27702) DIAL 688-4371

UPCHURCH CONSTRUCTION CO.
LICENSED — BONDED — INSURED
QUALITY WORK — GUARANTEED — FREE ESTIMATES
RESIDENTIAL — COMMERCIAL — CUSTOM HOMES — REMODELING — REPAIRS
471-1443

T. E. Allen & Sons Insurance Agency Inc.

SERVICE SAVINGS IMA

INDEPENDENT MUTUAL INSURANCE AGENT

Dividend Paying Automobile and Home Owners Insurance

Personalized Service

705 NORTH CAROLINA NATIONAL BANK BLDG. 123 W. MAIN ST. (27701)

Phone 688-2319

Oscar Miller Contractor, Inc.

ASPHALT PAVING—High Quality Work at Lower Prices

Duraleigh Rd., P.O. Box 30097, Raleigh, N.C. (27612) Tel. 787-244

Durham Tel. 688-3339

HILL
" Lula H Mrs retd h1028b Kent St
" Lynn E mtce lab N C Central Univ r403 Brant St
" M D (Pamela) prod mgr Winn-Dixie h4721 High Meadow Rd
" Macie L encoder Genl Tel r1234 Berkeley St
" Maggie E (Wid Roy L) retd h1717 N Alston Av
" Marie O retd h1304 Ruffin St
" Marie O (Wid Robt J) h1209 Washington St
" Mary Mrs (Wid Joseph M) beautician Modern Beauty Shop h702 Carroll St
" Mary K Mrs tchrs aide Merrick Moore Elem Sch r2426 Windburn Av
" Merita B emp Duke Univ & Hosp r3300 Shannon Rd Apt C
" Nancy D reg nurse Hillhaven Conval Center r74c Colonia Apts
" Norris A emp Duke Univ & Hosp rPivers Island Beaufort
" Ola H Mrs h405 Formosa Av
" Ollie L (Cath H) mach opr L&M h1112 Delano St
" Park G retd h910 Juniper St
" Patricia T Mrs tchr Holt Elem Sch r913 Milton Rd
" Patricia V casewkr supvr County Dept Social Servs r922 Jerome Rd
" Paulette C encoder Genl Tel r1200 N Hyde Park Av Apt C
" Paulette C studt h821 Louise Cir
" Phillip N (Patsy K) book rm mgr City Bd Of Educ h1704 Logan St
" Quintelia ofc sec City Bd Of Educ r1413 Ridgeway Av
" Ralph (Joanne A) purch agt Elec Sup h2424 Lindmont St
" Ralph E (Geraldine K) prsmn Durham Herald r1024 Valmet Dr
" Rayford L (Cassie J) jan Durham Life Ins h3039 Wedgedale Dr
" Rebecca S Mrs ofc sec Booth Real Est & Ins r3720 Rivermont Dr
" Reginald D eng Genl Tel rRt 2 Bx 616 Cary NC
" Richd N (Kath B) tchr C E Jordan Sr Hi Sch h104 Newell St
" Robt E (Nannie M) emp B O Hse h2501 Ross Rd
" Robt L (Helen R) prof Duke Univ & Hosp h2510 Perkins Rd
" Robt L emp Am Tob h709 Latta Rd
" Robt W (Constance A) mgr Johnson Stores h1814 N Roxboro Rd
" Roger D (Merita B) h3300 Shannon Manor Apts Apt 2c
" Ronald C emp Duke Univ & Hosp h2132 Bedford St Apt 7
" Rosemary P emp Duke Univ & Hosp r516 Wanda Ridge Dr
" Roswell G (Sue C) retd h2622 Farthing St
" Ruby D Mrs teller Central Caro Bk & Tr r3010 Pickett Rd
" Ruth A h3830 Dearborn Dr
" Ruth A h3830 Duke La
" Scott tchr Neal Jr Hi Sch r924 Dacian St
" Shela A emp Duke Univ & Hosp r1413 Ridgeway Av
" Shellia studt r2423 Otis St
" Shelton C (Mildred S) slsmn Coca-Cola h909 Pleasant Dr
" Shepherd M mgr Durham Shrine Club h4907 N Roxboro Rd
" Sherry Mrs key punch opr Kenan Oil rRt 1 Bx 261 Hillsborough N C
" Steph studt r1911 Erwin Rd Apt H
" Steph R emp Duke Univ & Hosp rBx 6146 College Sta
" Steve hlpr Elec Contrs Of Durham rRaleigh NC
" Sybil cash Sou Life Ins rRougemont NC
" Thad C piano tech r602 N Gregson St
" Thelma W (Wid Earl F) h411 E Moline St
" Thos A (Macial) emp Watts Hosp h1234 Berkeley St
" Thos F Jr h1404 Arnette Av
" Thos L hlpr Ky Fried Chicken rBarclay Rd
" Toni C Mrs tchr Bethesda Elem Sch r214 W Markham Av
" Top Grocery (Ed L Briggs Jr) 2310 Cheek Rd
" Veronica D h2912 W Main St
" Virginia Mrs opr Northgate Hair Styling r314 Latta Rd
" Virginia F emp L & M r412 Green St
" Virginia L Mrs hsekpr Duke Univ & Hosp h909 Onslow St
" Virginie ofc sec St John's Bapt Ch
" W D Recreational Center 1308 Fayetteville St
" Walter studt h1914 Jersey Av Apt 5
" Wandra studt r2423 Otis St
" Watts Jr (Mary L) chairmn of bd Home Security Life Ins rChapel Hill NC
" Wm E (Ida W) slsmn Brame Specialty h3409 Duke Homestead Rd
" Willie slsmn r2800 Ashe St

HILL
" Willie B r723 Hopkins St
" Willie B Mrs librn Hillside Hi Sch r1609 Fayetteville St
" Willie L instl mech Claude M May Inc r2115 S Alston
" Willie L (Wid James) h607 Gray Av
" Worth L (Mary) policemn City Of Durham h2426 Windburn
Hill's Don Lock & Gun Shop (Donald W Hill) 2602 Hillsborough Rd
" Pharmacy (Arthur L Hill Iii) 1821 Hillandale Rd

HILLANDALE GOLF COURSE
LUTHER R VEASEY
GOLF PROFESSIONAL
VISIT OUR PRO SHOP
EVERYTHING FOR THE GOLFER
OPEN TO PUBLIC
1600 HILLANDALE RD (27705)
TELEPHONE 286-4211

" Mobil Service Center (Ralph B Smith) gas sta 1740 Hillandale Rd
" School Wm M Mc Cauley Prin 2107 Hillandale Rd
Hillard See Also Hilliard
" Barbara D Mrs ofc sec Duke Endowment rRt 5 Bx 151
" Ed clk Go-Speedy-O Food Mart
" Judy bkpr Country Squire Steak Hse rHillsborough N C
" Kath L tchr Watts Sch r2836 Chapel Hill Rd Apt 30-E
Hillcrest Apartments 1700 Hillcrest Dr

HILLCREST CONVALESCENT CENTER INC
James R Garrett Jr Administrator, Medicare, Approv Equipped To Give Skilled Nursing Care And Care Fo The Aged, A Complete Rehabilitation Program, Licen By North Carolina Board Of Health 1417 W Pettigrew St And Swift St, PO Box 2816 (27705), Tel 286-7705 (S Index To Advertisers)

Hillenmeyer John W (Gale P) ofc clk Duke Univ & Hosp h30 Colonial Apts Apt 3b
Hillhaven Convalescent Center Danl R Baty Pres 1515 W Pettigrew St
" La Salle Nursing Cntr Wm C King Admn 411 S La Salle S
" Rose Manor Convalescent Center Virginia P Reid Admn 42 N Roxboro Rd
Hilliard See Also Hillard
" Archie W grounds kpr Duke Univ r1205 Fargo St
" B Etty C emp Duke Univ & Hosp r1613 N Duke St
" Bessie H (Wid E E) retd h1007 Camden Av
" Charles A (Dorothy S) med rep Winthrop Labys h2421 Per Rd
" Charles N Jr (Mary T) formn Am Tob h2413 Shenandoah
" Christine P slswn Gift Corner r2417 Pickett Rd
" Clarence (Virginia C) retd h4323 Denfield St
" Clarence O Jr pntr r1207 Wall St
" Conley A (Debbie) attendance counselor City Bd Of Educ Colonial Apts Apt 53b
" Deborah W nurses asst Croasdaile Clinic r1200b N Hyde Pk Av
" Doris P (Wid Clarence O) h1207 Wall St
" Dorothy S Mrs tchr Club Blvd Sch r2421 Perkins Rd
" Edith M (Wid Danl) r1003 Burch Av
" Eug (Pauline) h519 E Main St Apt 607
" G h901 Chalk Level Rd Apt N 9
" Geo E (Virginia M) mgr Go Speedy O h215 Newsom Av
" Grady E (Edith M) asst mgr Garrard Sausage h37 Hawthorne Dr
" J N dep sheriff County Jail r1200 B-N Hyde Parks Av
" James M (Evelyn) roofer h405 Trent Dr
" Judy sec Farm Bur Ins rChalk Level Rd
" L Paul (Bessie Y) retd h2707 Elgin St
" Leatrice J Mrs ofc sec Elkins Mtr r4314 Regis Av
" Leslie A (Bettye S) chem laby spl IBM hM3 Atlantic St
" Mamie (Wid Francis) nurses aide Friendly Rest Home h1 Fargo St
" Martha H emp Duke Univ & Hosp rP O Bx 155 Pittsbor
" Martha K Mrs typ Reliance Ins r2311 Glover Rd
" Mary C (Wid Ernest) retd h709 15th St

BURTHEY FUNERAL SERVICE
Burthey Funeral Service
Since 1946
Telephone 682-0327
1510 Fayetteville St. (27701)

HILLCREST CONVALESCENT CENTER Inc.
MEDICARE APPROVED — *Skilled Nursing Care*
A COMPLETE REHABILITATION PROGRAM
1417 W. Pettigrew St. and Swift St., P.O. Box 2816 (27705) Tel. 286-7705

SUGGS PLUMBING & HEATING INC.
PLUMBING AND HEATING CONTRACTORS ALSO
RENTAL EQUIPMENT — AIR COMPRESSORS — BACKHOE TRACTORS — ELECTRIC WELDERS
2122 SOVERIGN ST., P.O. BOX 2774 (27705) PHONE 286-1221

HILLIARD
" Mary T Mrs production supvr L & M r2413 Shenandoah Av
" Michl S clk Genl Tel r3725 Knollwood Dr
" Minnie C (Wid Nathan W) h2902 N Roxboro Rd
" Minnie L (Wid Roy S) sewer Reaves & Co h2315 Glover Rd
" Norman H (Dolores) h3725 Knollwood Dr
" Robt R (Martha K) plmb h2311 Glover Rd
" Roy C asst dept mgr L & M r3612 Randolph Rd
" Sally E (Wid Charlie N) h203 E Ellerbee St
" Steve h1320 Wyldewood Rd Apt A 2
" T III r1315 Morreene Rd Apt 22l
" Thurman P emp Duke Univ & Hosp rRt 5 Bx 151
" Tony R studt r2413 Shenandoah Av
" Vernon W ofc mgr Durham Herald h1003 Burch Av
" Wes A Jr (Phyllis O) computer opr IBM h2601 Chapel Hill Rd
" Wesley A (Christine P) retd h2417 Pickett Rd
" Wilbur L (Marguerite M) magistrate State Dist Ct h2908 Farthing St (B)
" Wm C (Mary T) mach opr Am Tob h1013 Green St
" Wm R (Eliz A) dep County Sheriff h2002 Cole Mill Rd
illman E L retd h2507 Woodrow St
ills See Also Hill
Brian A emp Duke Univ & Hosp
Fred H (Gracetta D) retd h1010 W Markham Av
Hillsborough Road Sunoco Serv Sta (Zeke Moore) 3500 Hillsborough Rd
Hillside Barber Shop (Lannie R Ragland) 303 Gray Av
Park Price Av
Park Swimming Pool 118½ E Umstead St
Senior High School John H Lucas Prin 1900 Concord St
Hillsman Thos C emp Duke Univ & Hosp rBx 9751 Duke Sta
Hilson Roger studt h2200 Elder St Apt 6
Hiltop Auto Body (Arth L Wright Jr) 3736 Angier Av
Hilton Brenda T studt r1911a House Av Apt 36
Hilurt (Naomi) emp Burl Domestics h811b Hale St

HILTON INN
Loran S Clark General Manager, Complete Hotel Services, Dining Room, Coffee Shop, Individual Controlled Air- Conditioning And Heat, 2424 Erwin Rd At Duke Medical Center (27705) Tel 286-7761

" Hinice F Mrs ofc clk Elec Sup rHillsborough NC
" Hiy R supvrsg eng Genl Tel h1014 Burke St
" Hiy R h4831 Northbury Cir
" Hihn C (Nellie F) retd h1210 Wall St
" Hiseph T tchr Sherwood Githens Jr Hi rRt 4 Bx 464 Hillsborough NC
" Hi C h7g Carriage House Apts
" Hiargt opr Jule's Beauty Boutique rBahama NC
" Hiary C emp Duke Univ & Hosp r200 Seven Oaks Rd Apt 7g
" Hilvin (Deborah) h806 North St
" Hindy tchr Yates Bapt Ch Day Care & Kindergarten r3608 Hayward St
" Hibey B (Rubie D) emp Burlington Mills h809 Clarendon St
Hinelstein Stevan I emp Duke Univ & Hosp rBx 5117 Duke Hita
Hiney Paul studt r809 Watts St
Hinman Michl C emp Duke Univ & Hosp h1600 Anderson St Hipt 5d
" Hincy J Mrs tchr Sou Hi Sch r1600 Anderson Apt 5- D
Hin Carla r2836 Chapel Hill Rd Apt 10f
" Hid M emp Duke Univ & Hosp h1212 Duke University Rd Hipt 20
Hin H S h720 N Gregson St Apt 16
Hin See Also Hines
" Hik C h2112e Broad St Apt 80
" Hik R (Corinne L) instr Duke Univ & Hosp h2317 Prince St
" Hi T agt Independent Life & Accident r901 Chalk Level Rd Hipt R8
" Hida R Mrs cash Alexander Mtr r901 Chalk Level Rd Apt Hi3
Hin Bonnie A emp Duke Univ & Hosp rRt 3 Bx 291 Mebane
Hin See Also Hine
" Hi e L (Wid Fred) h109 Alton St
" Hi ara L emp Duke Univ & Hosp r520 Lakeland St

HINES
" Billy D (La Rue P) (Light Hse Mkt) h636 Mimosa St
" Christine emp Duke Univ & Hosp rRt 7 Bx 567 Cook Rd
" Deborah E h800 Hopkins St Apt C7
" E Wayne hlpr Don's Plmb r711 Green St
" Edw (Barbara L) food server Vets Admn h520 Lakeland St
" Elma R studt r3614 Dearborn Dr
" Frank J (Ora) driver Neptune Trans h1110 Willard St
" Fred (Lydia R) retd h3614 Dearborn Dr
" Fredk C r2317 Prince St
" Gary (Tonya) studt h3001 Pratt St Apt B
" Geraldine emp Duke Univ & Hosp rP O Bx 2031
" H M (Lighthse Mkt) rGarner NC
" Jean H Mrs layaway clk Baldwin's r4615 Denfield St
" Joan h13f Mc Dougald Terrace Apts
" John mtce carp N C Central Univ rCooke Rd
" K S h900 W Trinity Av Apt 8
" Kenneth L stock clk Kerr Drugs rRougemont NC
" Larry mtce lab N C Central Univ r414 Lawson St
" Lowell E (Dorothy J) emp EPA h3022 Colonial Apts Apt 24c
" Marjorie B clk Genl Tel rRt 1 Rougemont NC
" Mary J r3614 Dearborn Dr
" Norman refuse collection City Of Durham r3614 Dearborn Dr
" Robt H retd h1103a Hamlin St
" Tonya M emp Duke Univ & Hosp r3001 Pratt St Apt B
Hinesley Brothers Truck Service (John W Hinesley) 1905 Riddle Rd
" Clara Mrs ofc sec Hinesley Bros Truck Serv r4007 Cheek Rd
" John W (Clara) (Hinesley Bros Truck Serv) r4007 Cheek Rd
" John W Jr mech Hinesley Bros Truck Serv r200 Atlas St Apt 1
" Roy B (Faye J) garage City Of Durham h1900 Edgerton Dr
Hinesly C E (C B Hinsley Contr) h1324 Bungalow Av
Hinkel Rex stylist Hse Of Wood h116 N Buchanan Blvd
Hinkle Bonnie studt h811 W Markham Av
" Jerry W h1212 Duke University Rd Apt 13
Hinkz Mary R h1141 Raynor St
Hinnant Carolyn r207 E Trinity Av
" Carolyn K sec Genl Tel r3909 Hope Valley Rd
" Charles studt r2707 Winton Rd
" Charles F (Frances E) asst city eng City Water & Sewer Engineering Div h2707 Winton Rd
" David G studt r1607 Maryland Av
" Francis C Mrs studt r2707 Winton Rd
" Hilliard L swtchmn Genl Tel rRt 1 Bx 123e Bahama NC
" Irene B (Wid Bryant) retd h1607 Maryland Av
" James A (Helen T) lab L&M Tob h2915 Beechwood Dr
" Sondra M emp Duke Univ & Hosp rRt 1 Bx 123e
Hinners Thos A (Melinda C) chem EPA h1014 Anderson St
Hinsdale Ann T emp Duke Univ & Hosp r166 Baldwin Dr
" Henry C (Ruth R) whse mgr Durham County A B C h1907 Edgerton Dr
" Mary Mrs tex wks Erwin Mills h2501 W Knox St
" Orville F (Ann T) mach Monsanto-Chemstrand h166 Baldwin Dr
" Ruth R asst sec Piedmont Housing & Constn r1907 Edgerton Dr
Hinshaw Alma S (Wid Thos W) retd h2904 Carver St
" Arned R (Virginia) (Adkins Williamson Culton Yowell & Barker) h1022 Homer St
" J Floyd (Connie H) clerical wkr Sperry Rand h705 Horton Rd
" John r4216 Garrett Rd Apt L2
" Lona rMethodist Retirement Home
" Margt O Mrs v-pres-sec M E H Hdw r402 W Knox St
" Myrtle Mrs rMethodist Retirement Home
" Ned studt r1022 Homer St
" Wm B (Margt O) pres-treas M E H Hdw h402 W Knox St
Hinson See Also Henson
" Beatrice Mrs retd h405 Swift Av
" Carolyn Mrs asst bkpr County Bd Of Educ rRt 5 Bx 75
" Charles A ofc mgr Johnson Mtr Lines r2809 Shenandoah Av
" Charlie E (Stella J) emp Burswell h201 S Guthrie Av
" Danny r405 Swift Av
" Dora h818b Clarendon St
" Earl (Sarah M) retd h1016 Oakland Av
" Edw T Jr studt h700 Morreene Rd Apt K12
" Floyd L (Juanita H) retd h316 S Benjamine St

UNITED DURHAM Inc.
FOOD MARKET
6,336 Sq. Ft. Store
602 N. Mangum St. (27701)
TEL. 688-2355
U.D.I. Community Development Corp. Central Office
1202 Fayetteville St. (27707)
TEL. 688-1331

FIAT
SALES and SERVICE
O'Briant Motor Co.
317 Rigsbee Ave. (27702)
Tels. 682-8241 and 682-0321

WHY BUY?
DURHAM'S FIRST COMPLETE RENTAL CO.
McBROOM'S RENTALS, Inc.
2[illegible]4 Guess Rd. (27705) Telephone 286-4414

ACME
PLUMBING HEATING AIR CONDITIONING
PLUMBING & HEATING CO. OF DURHAM Inc.
REPAIRS FOR PLUMBING HEATING
REPAIRS COMMERCIAL RESIDENTIAL INDUSTRIAL BACK HOE RENTALS
Tel. 688-1348
326 W. Geer St. P.O. Box 2288 Durham, N.C. (22702)

London Marina Inc.
BOATS
SALES and SERVICE
Complete Line of
•BOATING
•CANVAS GOODS
•MARINE PAINT
•HARDWARE
•SANDBLASTING
BOAT HAULING
PHONE 489-9179 or 489-4097
South Square Mall 4125 Durham-Chapel Hill Blvd. (27707)

NORTH CAROLINA MUTUAL
LIFE INSURANCE COMPANY
Durham, North Carolina (27701) Mutual Plaza Telephone 682-92

HINSON
" Garry E mech Daniel Bros Exxon Serv rCedar Terrace Mobile Home Rd
" Glenn studt h1302 Broad St
" Glenn D emp Duke Univ & Hosp rBx 5060 Duke Sta
" Henry servmn Allied Exterminator h410 E Pilot St Apt E 5
" Jacqueline bkpr U D I Central Ofc r410 Pilot St Apt E5
" Jeffrey H emp Duke Univ & Hosp rBx 5672 Duke Sta
" John slsmn Coggin Pontiac r3022 Colonial Apts Apt 73d
" Leroy emp Durham Box Fcty h1119 Gurley St Apt 13
" Lillian retd h305 Raynor St
" Margt nurses aide Perry's Rest Home r2310 Holloway St
" Sam K lab L&M h721 Iredell St
" Wm A (Hazel B) supvr Wright Machy h2809 Shenandoah Av
" Winston E with Good Will Indus h305½ Raynor St
Hinton Ada Mrs r219 Barnhill St
" Agnes T (Wid W Henry) maid h106 E Enterprise St
" Alex (Almena N) retd h1213 Merrick St
" Andrew h408 Toby St
" Annie B emp Duke Univ & Hosp h909 Dreiser St
" Bruce r1107 Franklin St
" Cathryn T cost opr City Of Durham rJ-3 Atlantic St
" Chuck h1008 Akron Av
" Cleveland (Lydia) brk mason h bx479 Mineral Springs Rd Rt 6
" Connie h2725 E Geer St Lot 38
" Debra B emp Duke Univ & Hosp r311 S Lasalle St Apt 14c
" Dennis R clk Central Caro Bk & Tr r2401 Lincoln St
" Dennis R r813 N Mangum St
" E h1611 Duke University Rd Apt 11e
" Eleanor A Mrs food serv City Bd Of Educ h605 Homeland Av
" Harvey L fcty wkr L & M h702 Philmont St
" Helen S emp Duke Univ & Hosp r1911 A House Av Apt 36
" Julia W Mrs tchr Holton Jr Hi Sch r1008 Akron Av
" Larry studt r903 Cox St
" Larry S emp Duke Univ & Hosp h1506 Lakeland St Apt F2d
" Maggie Mrs maid h2401 Lincoln St
" Nora M (Wid Milton C) h1107 N Guthrie Av
" Novella C h3628 Keystone Pl Apt 3
" Pearl M emp Duke Univ & Hosp r805 Ardmore Dr
" Reginal E (Cathryn T) emp Am Tob hJ3 Atlantic St
" Robt M (Debra S) credit mgr Friedman's Jwlrs h311 S La Salle St Apt 14c
" Texanna r3628 Keystone Pl Apt 3
" Virgil (Helen S) retd h1911a House Av Apt 36
" Wallace L USA r3628 Keystone Pl Apt 3
" Wm E tob wkr Am Tob r106 E Enterprise St
Hinzman Gary (Marjorie) phys Duke Hosp h21k Carriage House Apts
Hionas J r311 S La Salle St Apt 26o
Hirasuna Nori h3011 Pratt St Apt Q
Hironaka Tetsuji (Nobuk) researcher Duke Univ h2721 Brown Av Apt B
Hirotsu T h706 Louise Cir Apt J
Hirsch Amy emp Duke Univ & Hosp rBx 6634 College Sta
Hirschberg Nell prof N C Central Univ rRaleigh NC
Hirschfild John W Jr (Barbara) phys Duke Hosp h931 Clarion Dr
Hirschman Charles emp Duke Univ & Hosp r611 W Markham Av
Hitchings Geo H (Beverly R) dir Burroughs Wellcome h4022 Bristol Rd
Hitchner Tracy D Jr emp V A Hosp h311 S La Salle St Apt 25m
Hite See Also Hight
" John L emp Duke Univ & Hosp rCamelot Ct Apt E9
" Thos h4216 Garrett Rd Apt J20
Hively Patricia E emp Duke Univ & Hosp rBx 22[illegible]
" Steven E emp Duke Univ & Hosp rBx 9396 Duke Sta
Hix See Also Hicks
" Anita M emp Duke Univ & Hosp r1007 Carolina St
" Anne L (Wid Edwin J) retd h1915 Bivins St
" Barbara studt h1905 Erwin Rd Apt L
" Beverly A chkr Morrison Cafeteria r1915 Bivins St
" Mary E retd r812 Berkeley St
" Richd P h1007 Carolina St
Hixon Lenora W Mrs retd h1217 Dawkins St
Hixson Pamela D hostess Pappy's rRt 2 Bx 512 Creedmoor NC
Hnery John H r212 Todd St

HOAG
Hoag Leonard (Mary G) retd h5505 Revere Rd
Hobart Jeff studt r1024 W Forest Hills Blvd
" Lesa A emp Duke Univ & Hosp rChapel Hill
" Seth G Jr (Mary) emp Durham Clinic h1024 W Forest Hills Blvd
" Seth G III studt r1024 W Forest Hills Blvd
Hobb Iris F waitress Festa Rm Holiday Inn rHillsborough NC
Hobbet Richd D emp Duke Univ & Hosp r2740 Spencer St
" & Simon lwyrs 2740 Spencer St
Hobbett Randy r2740 Spencer St
Hobbie See Also Hobby
" Brenda ofc sec Adams Conrete Products r3720 Kenmore 71-[illegible]
" Bros Plumbing & Heating Contractors (Henry W Hobbie) 13 Hunt St
" Gerald A (Edith E) retd h100 E Lavender Av
" Henry W (Frances H) (Hobbie Bros Plmb & Htg Contrs) h4 W Knox St
" Joseph C Jr (Kath H) retd h3025 Hope Valley Rd
" Wilfred D (Brenda S) emp Durham Tire h3720 Kenmore Rd
" Wm H (Betty) plmb Hobbie Bros Plmb & Htg h1206 Thompson Rd
Hobbs Allan W (Masako K) asst mgr State Employment Security Comn rChapel Hill N C
" Annie M clk County Dept Social Servs rRt 1 Bx 30½ Rougemont NC
" Billy R emp Duke Univ & Hosp h720 N Gregson St Apt 5
" Denise studt r2122 Glover Rd
" Donnie C (Janice B) pntr Clements Paint h102 Floyd Dr
" Fred E emp Duke Univ & Hosp rRt 1 Bx 30½
" Ida T retd h911 Washington St
" J B mach Sperry Rand r537 Clayton Rd
" Lawrence E studt h815 Dacian Av Apt 3
" Marcus E (Sarah B) prof Duke Univ & Hosp h115 Pinecrest Rd
" Marvin L (Gladys T) electn State Dept Chapel Hill h2122 Glover Rd
" Marvin L Jr studt r2122 Glover Rd
" Pearl Mrs retd h508 N Hyde Park Av
" Roy E (Estelle B) pntr Northgate Paint h3683 Guess Rd
" Ruth N h2116 Front St Apt B 2
" S h500 Du Pont Cir Apt 41
" Sanford B (Clara W) retd h322 Monmouth Av
" Sanford L USAF r322 Monmouth Av
" Stanley E r3683 Guess Rd
Hobby See Also Hobbie
" Carrie h1907 Ashe St Apt 2
" Chas E editor Caro Lab News rHillsborough N C
" Dot waitress Howard Johnson's Restr rHillsborough N C
" Edw O (Joan) full serv slsmn Triangle Coin Caterers rRt [illegible] Hillsborough N C
" Edw O Jr studt r3210 Chapel Hill Rd
" Gladys M (Wid Wm C) h112 S Miami Blvd
" Helen J Mrs v-pres (Durham Ceramics Sups) r2515 Glenda Av
" Jean diningrm supvr Shoney's
" Rudolph (Nell E) h2405 Stephenson Dr
" Walter R (Helen J) pres Durham Ceramic Sups h2515 Glenda Av
" Wilbur (Jean H) (Central Caro Prntg & Publ) rWilbur Dr
Hobe Roy L h2636 Lawndale Av
Hoben J R h1505 Duke University Rd Apt 5i
" Jennifer R layputs Durham Herald r5-1 Duke University
Hobgood Ann slswn Rosemary's Attic
" Ava H Mrs thcr Lakewood Sch r17 Oak Dr
" B D mach Sperry Rand rRt 8 Bx 308
" Calvin D (Carolyn F) crime prevention City Of Durham h[illegible]9 E Lavender Av
" Carolyn F Mrs acct clk County Acct r209 E Lavender St
" Carrie W laby tech Watts Hosp h2306 Lednum St Apt D
" Charles E studt r1508 Morning Glory Av
" David atndt Bragtown Shell Serv r1800 Fletchers Chapel
" David (Sharon) driver Amore Chem h400 Craven St Lot
" E Burke (Eleanor B) v-pres Central Caro Bk & Tr h207 Murray Av
" E Wayne dep dir City Redevelopment Comn r3022 Colonial Apts Apt 86c

PAUL JEFFRIES ELECTRICAL CONTRACTOR
RESIDENTIAL WIRING AND REPAIRS - FIXTURES
TEL. 477-4523 RIVERSIDE DR., RT. 8, (27704) 2 MILES NORTH OF CITY LIMITS

QUALITY CLEANING
SCOTT and ROBERTS Inc.
DURHAM'S FOREMOST CLEANERS
733 FOSTER ST. (27701) TEL. 682-9325

HOBGOOD
" Eleanor B Mrs librn Hillandale Elem Sch r207 W Murray Av
" Eliz C spinner Burlington Indus r2701 Ashe St
" Hunter G (Louise) wood wkr Y & J Furn h2707 Davie Dr
" James G (Rosa C) ship clk Colonial Whse h717 Holloway St
" Jean D Mrs (Jean's Beauty Shoppe) h1700 Bivins St
" Joel W (Gertie R) sr food serv supvr Duke Univ & Hosp h1508 Morning Glory Av
" Kenneth USA r1508 Morning Glory Av
" L h bx107 Hamlin Rd Rt 5
" L Douglas (Betty K) chem IBM h5041 Gatewood Dr
" Milton N (Sylvia M) assoc eng IBM h1502 Tyonek Dr
" Ruth E corres G M A C r1429 Kirkwood Dr
" Ruth H (Wid Seth A) retd h1429 Kirkwood Dr
" Sam H (Ava B) mgr Imperial Tob h17 Oak Dr
" Walter H cook Maitland's Top Hat r1429 Kirkwood Dr
" Wm L (Hazel A) clk L&M h1502 Robinhood Rd
Hobson B B h309 Morreene Rd
" Dorothy asst mgr Sou Food Serv r2429 Landis Dr
" Jeannett h1103 Chester St
" Judith A eligibility splst County Dept Social Servs rCarrboro NC
" Keith mgr Sou Food Serv r2429 Landis Dr
Hochmuth Doris emp Duke Univ & Hosp r3212 Sherbon St
Hockaday Charlie (Vera) emp Leon Register Inc h2833 Dodson Av
" Earl V (Margt) roll stock hndler Mead Containers h3409 Summerlin Rd
" James h313a E Enterprise St
" M T mach Sperry Rand rRt 1 Creedmore N C
" Margt C Mrs wrapper Davis Bakery r3409 Summerlin Rd
" R L h1517 E Glenn School Rd
" Robt A (Nora M) retd h2407 E Main St
" Robt L (Hockaday's Texaco) r3409 Summerlin Rd
" Sarah A h1501 Fay St
" Willie H (Geneva T) mach opr Dennis Equip h8b Mc Dougald Terrace Apts
Hockaday's Texaco (Robt L Hockaday) 1701 E Glenn School Rd
Hockett Joanne B Mrs ofc sec County Dept Of Planning & Zoning Insps r1907 E Geer St
" Marvin O Jr (Joanne B) agt Southland Life Ins h1907 E Geer St
Hockfield Harry (Dora) h519 E Main St Apt 109
" Joe M (Hannah S) slsmn Paper Novelty Mfg Co h1829 Front St Apt A 5
Hodgett Coy D pntr Municipal Forms & Sys rBx 432b Redwood Rd Rt 5
" Joy H (Maggie) retd h1204½ Holloway St
" Joy H Jr (Mary H) lens grinder Am Optical h1204 Holloway St
" Doris F retd h906 W Trinity Av Apt 7
" Jewel h1106 Douglas St Apt B313
" Joseph Jr Rev pastor Trinity Bapt Ch rRt 1 Hillsborough NC
" Marsha tchr r1204 Holloway St
" Mary loan clk Coml Credit r1204 Holloway St
" Neva G supvr Lerner's r1113 Driver St
" Newman S (Neva G) ship clk Central Caro Farmers h1113 N Driver St
" Shirley typ County Dept Social Servs r3323 Redwood Rd
Hode Richd X emp Duke Univ & Hosp rBx 7377 College Sta
Hodel Margt emp Duke Univ & Hosp r2729 Circle Dr
" Richd E (Margt J) instr Duke Univ & Hosp h2729 Circle Dr
Hodges Enid H emp Duke Univ & Hosp rRaleigh
Hodge See Also Hodges
" Amelia R ofc mgr Black Indus rKoback Dr
" Beth M (Olivia L) appl slsmn Montgomery & Aldridge h628 W Club Blvd
" BM h2112b Broad St Apt 19
" Bobby E (Emily) driver Epes Transport Sys rHillsborough NC
" Carrie L Mrs h322 Rippling Stream Rd
" Flores nurse Durham Rehab Cntr h1018 Bacon St
" Iris A maid r1619 E Geer St
" J H retd h107 Erie St
" Jesse E emp L A Downey & Son r12b Few Gardens
" Jessie (Donna) brklyr h308 Walton St
" Jyron h2211 Moorehead Av Apt 2
" Jennie Mrs librn Morehead Sch r905 Cano St

HODGE
" Geo A (Nelle G) retd h3016 Ruth St
" Janet P studt r322 Rippling Stream Rd
" Jessie (Phyllis) emp L&M h13a Mc Dougald Terrace Apts
" John h2305 Fitzgerald Av
" Joseph A (Betty W) mech Lee Air Conditioners h3307 Winston Rd
" Joseph A Jr emp Carrington Jr Hi Sch r3307 Winston Rd
" Kenneth h808a Colfax St
" Odell emp Duke Univ & Hosp r514 Colfax St
" Oliver L tchr Shepard Jr Hi Sch h905 Cana St
" Phyllis J emp Duke Univ & Hosp r13a Wabash St
" Vera D Mrs clk N C Mut Life Ins r2305 Fitzgerald Av
" Willie P USA r3016 Ruth St
Hodges Benj F (Sarah R) mgr Roses h403 E Maynard Av Apt 5
" Betty A Mrs wms editor Durham Herald r1613 Hollywood St
" Blanche M (Wid Thos T) retd h2001 University Dr
" Carl D (Christine H) chairmn County Agrl Extension Serv r5427 Fayetteville Rd
" Christine H Mrs tchr asst Pearsontown Elem Sch rRt 7 Bx 395
" Coldella studt h302½ Nassau St
" Delma W cook Hardee's Drive In r609 N Hyde Park Av
" Dora asst mgr hsekpr Holiday Inn r1510 E Pettigrew St
" Doris studt r1013 Englewood Av
" Edna M emp Duke Univ & Hosp r2307 Rada Dr
" Edna T Mrs ofc sec Dr James E Davis r508 Wanda Ridge Dr
" Estelle retd h2921 E Geer St
" Estelle H (Wid David) h1209 Berkeley St
" Esther tchr DTI r2307 Rada Dr
" Grace C (Wid L A) retd h1207 N Duke St
" James h311 S La Salle St Apt 33a
" James A instlr reprmn Genl Tel h1404 Lakeland St Apt B2c
" James D emp Duke Univ & Hosp r2224 Emerson Pl
" Jethro (Louise A) h1013 Da Vinci St
" John D (Esther) retd h1914 Glendale Av
" Leora O (Wid Claude M) retd h3026 University Dr
" Louis E Jr (Betty A) feature editor Durham Herald h1613 Hollywood St
" Louise G (Wid Jessie) cook Club Blvd Sch h620 Colfax St
" Lynne B acctg supvr Genl Tel rP O Bx 33 Northside NC
" Martha A (Wid Saml C) retd h2108 Wilson St
" Mary P (Wid Thos A) emp Burlington Indus h609 N Hyde Park Av
" Odell (Mary R) emp Duke University h3817 Dearborn Dr Apt 5
" Omega T (Johnetta B) studt h703 Colfax St
" Patricia A prsr Model Lndry h3311 Glasson St Apt B
" Preston lab Smith James & Sons r3232 Dearborn Dr
" Richd hlpr Mtlcraft Fabricating rWatkins Rd
" Saml C Jr (Doris M) archt 235 N Gregson St h1013 Englewood Av
" Sarah R emp Duke Univ & Hosp r5609 Spruce Dr
" Susie M (Wid Cicero) h1022b Kent St
" Thos G Jr tab opr L & M h500 Wanda Ridge Dr
" W W r1315 Morreene Rd Apt 18 J
" Wanda emp Duke Univ & Hosp r2224 Emerson Pl
" Wm K framemn Genl Tel r808 Colfax St Apt 1
" Willie h2220 Glover Rd Lot 51
Hodgin Cath emp Duke Univ & Hosp rOrleans In
" James studt h1505 Duke University Rd Apt 2b
Hodgkiss Wm S emp Duke Univ & Hosp rDuke Univ Sta
Hodgood Wm h608 Hardee St Apt K3
Hodnett Diane clk cash Revco Discount Drug Center r2346 Taylor St
" Donnie P Mrs ofc sec Central Carolina Farmers h1101a N Buchanan Blvd
" Lloyd R (Estelle H) retd h3845 Angier Av
" Wm R (Dianne L) driver Wonder Bread h2346 Taylor St
Hodsder Allan h1014 Alabama Av
Hodskins Paul D emp Duke Univ & Hosp r1503 W Pettigrew
Hodson John W h2919 Chapel Hill Rd
Hoenig Lawrence E slsmn Electrolux rCarrboro NC
" Virginia B (Wid Harry) retd h4137 Chapel Hill Rd
Hoerner Waldorf Corp Joe O Brown Mgr 507 Junction Rd
Hoesenback Albert S (Jeannine C) retd h1211 N Mangum St

YOUR Independent INSURANCE AGENT
EAVES INSURANCE AGENCY INC.
Complete Coverage For Your Protection
Telephone 489-9176
1820 Chapel Hill Road, P.O. Box 809 (27702)
At Lakewood Shopping Center

MEMBER FDIC
Liberty Bank & Trust Company
No Service Charge Checking
621 Vickers Av. Tel. 688-7365 (27701)
Drive Up Service From 8 to 6
1926 Holloway St. Tel. 688-5574

DURHAM COLLEGE
MODERN AIR-CONDITIONED FOR YEAR ROUND COMFORT
G.I. Approved — Night and Day Classes — Accredited
Accredited As A Junior College of Business
College Plaza, 3128 Fayetteville St. (27707) Phones 688-3893 and 682-2607

"Our Know How Is Your Guarantee"
BUNTIN'S CARPETS
LT. COL. JOE S. BUNTIN, Owner
TEL. 493-2405
2699 Chapel Hill Blvd.—¼ Mile From Yorktowne Theatre (27707)

American Motors
Morgan Motors, Inc.
SALES AND SERVICE
3601 HILLSBOROUGH RD. (WD) (27705) TEL. 383-253

HOEVET
Hoevet Nancy D emp Duke Univ & Hosp r200 Seven Oaks Rd 11 E Apt 21g
" Ron h11e Carriage House Apts
Hofferbert Wm L (Eliz W) chem Chemstrand h5313 Revere Rd
Hoffius Steve G editor Sou Voices r208 Knox Cir
Hoffman See Also Huffman
" Edwin L emp Duke Univ & Hosp rBx 6457 College Sta
" English studt r1002 Lamond Av
" Fred M Jr (Geraldine M) v-pres Kenan Transport h602 Marshall Way
" Frieda genl electn Credit Corp r602 Marshall Way
" Joyce C emp Duke Univ & Hosp r2522 Banner St
" Le Roy mtce dept City Bd Of Educ rRt 6 Bx 268
" Marie P cash Couch's Kwik-Kar-Wash rRt 6 Bx 268
" Milo Jr (Sandra) dentist 111 N Corcoran St Rm 1210 rChapel Hill NC
" Richd L (Shirley K) analyst IBM h105 Montclair Cir
" Russell Y (Ann) meter rdr D P Co rRt 6 Bx 609
" Steven K (Mary M) instr Duke Univ & Hosp h2211 Rada St
" Thos A (Joyce M) refuse collection City Of Durham h2522 Banner St
Hoffmann Diane E emp Duke Univ & Hosp rBx 6751 College Sta
Hoffner Charles A equip instlr Genl Tel h1616 Ward St
" Pat M emp Nello L Teer Co r1616 Ward St
Hoffstetler Hosea studt h2103½ Ward St
Hofler Ellen K emp Duke Univ & Hosp rBx 69 Rt 2
" Hayes h1410 Wyldewood Rd Apt D1
Hofler Mount White & Long (W Hance Hofler Lillard H Mount Charles W White William O King Richard M Hutson II, Edwin J Walker Jr R Michael Carden, James Michael Correll, William H Lambe Jr Alan S Hicks And R Hayes Hofler III) Lawyers, 102 E Main St, Durham, N C (27701), Tel 683-1561, Roxboro Bldg PO Box 826 Roxboro, N C (27573) Tel 599-3191
" W Hance (Winnie O) (Hofler Mount White & Long) h2836 Chapel Hill Rd Apt 28j
Hogan Alline M (Spl Diet Home) rRt 2 Hillsboro NC
" Alma T h802 Underwood Av Apt 11a
" Ann M emp Duke Univ & Hosp r614 Hugo St
" Bennie retd h903 Jackson St
" C S EPA h24a Carriage House Apts
" Carl L (Tracy) pntr Claude M May Inc h2107 Lafayette St
" Charles W (Viola P) slsmn Durham Linen h615 E Maynard Av
" Charlie retd h1207 Morehead Av
" Clifton G (Gladys A) retd h2400 Green St
" Cybil choir dir Westminster Presby Ch r3326 Penafore Dr
" Frank L (Margt M) driver Roberts Constn h1311 N Mangum St Apt 1
" Gerald H (Peggy) slsmn Ace Distr h1207a Clarendon St
" Gilbert C (Pauline T) pntr h1106 Franklin St
" Gladys M emp Duke Univ & Hosp r2400 Green St
" Gladys W Mrs sec Henry Bane r2614 Rusrochelle St
" J E Rev asst pastor Fellowship Baptist Ch h32 Fellowship Dr
" Jacqueline K food serv wkr Pappy's r1300 Broad St
" Jerone G optn Durham Optical h2403 Stephenson Dr
" Joseph G retd h4206 Chapel Hill Rd
" Kenneth C (Ann M) framemn Genl Tel h614 Hugo St
" L Leon (Ira K) pntr James Dixion Paint h407 W Club Blvd
" Luther R formn Am Tob h619 Horton Rd
" Myrtle R emp Duke Univ & Hosp rC Naple Pl Apt 1230
" Nauwita P Mrs tchr Oak Grove Sch r4206 Chapel Hill Rd
" Patricia B home atndt h1512 Morning Glory Av
" Ray cook Bambino's r903 Jackson St
" Robt G emp Duke Univ & Hosp rRt 4 Bx 109
" Russell T emp Modern Elec rHillsborough NC
" Terry assoc prof N C Central Univ h4022 Chapel Hill Rd Apt 15
" Thos W (Sybil Q) dir County Dept Social Servs h3326 Pinafore Dr
" Vickie S emp Duke Univ & Hosp rRt 1 Bx 2bb Hillsborough
" Wm C emp Goldkist h1310½ Halley St
" Willie (Annie) salesman Alexander Ford r1207 Morehead Av
Hogan's Sport Shop 1003 Cornell St
Hogard Elgirt F supvr RTI h4216 Garrett Rd Apt C 5
Hoge Daisy M retd h25 Few Gardens
Hogerly Richd C (Barbara S) studt h2030 Englewood Av
Hogg Pamela J h2808 Front St Apt R 8
" Reginald W Jr production supvr L & M r310 Andover Av
Hoggard Bill asst mgr Peppi's Pizza Den r1000 N Duke St Apt 1
" John W emp Peppi's Pizza Den h1000 N Duke St Apt 11
" Maggie R Mrs rHoover Road Apartments Apt 10
" Robt L hsekpr Duke Univ & Hosp h1511 S Roxboro St

HOGGE
Hogge James F (Marilyn) undwrtr mgr Crum & Forster Ins Co r5622 Woodberry Rd
Hoggins Curtis R (Ellie S) carp h400 Craven St Lot 7
Hoggs Douglas studt r1015 Kent St
Hogle Ken h1004 Sedgefield St
Hogleman Calvin h1611 Duke University Rd Apt 9e
Hogue Carol C emp Duke Univ & Hosp r2913 Welcome Dr
" David G (Carol C) v-pres Trane Co h2913 Welcome Dr
" Henry P emp Duke Univ & Hosp h1315 Morreene Rd Apt 1
Hogwood Steve studt h1315 Morreene Rd Apt 10 F
Hohneaum J r3231 Shannon Manor Apts Apt 20f
Hok Rudolf Z eng Genl Tel rRt 3 Bx 162
Hoke Bernard Ray asst exec ofcr Ret Clks Union rRaleigh N C
" Chris studt r1522 Southwood Dr
" Frances H (Wid Gene) retd h814b Lancaster St
" Geo C (Leota P) v-pres W M Piatt & Co h1522 Southwood D
" H L h700 Morreene Rd Apt E12
" Leota P Mrs kindergarten tchr Lenox Baker Hosp r1522 Southwood Dr
" Lila emp Duke Univ h1016 Horseshoe Rd
" Rodger S emp W M Piatt r334 Woodhaven Dr
" Rodger S r1522 Southwood Dr
" Timothy C (Kimberly B) archt Coopweld Hausler h2106 Englewood Av
Holbrook Alonza tractor driver r605 Holloway St
" Charles C slsmn J M Mathes Co rRt 1 Rougemont
" Connie (Berdie) heavy equip opr Publix Oil h418 N Hoover
" Steph R emp Duke Univ & Hosp r1420 Wyldwood Rd Apt E
" Steve studt h1712 Pace St Apt A
Holcomb Ches h608½ W Club Blvd
" D D h408 Powe St
" David (Gene) computer scientist Sperry Univac h2112e Broad St Apt 8
" Marcus (Rene H) emp Roadway Exp h1212 Duke University d Apt 5
" S A h3022 Colonial Apts Apt 28a
Holcombe Dura P nurses aide Hillhaven Rest Home h1422 N Duke St
" Linda J emp Duke Univ & Hosp rAshville
Holden Allen D (Dwight's Formal Wear) rRaleigh N C
" Claudia slswn Spencer Gifts r2308 Cheek Rd
" Daisy E Mrs h107a Broadway St
" Gary L golf course wkr Croasdaile Country Club h2818 Bro St
" Linda emp Am Red Cross
" Lucy H Mrs clk Grace's 5 Cents To 1 Dollar Store rRt 1
" Margt P maid City Bd Of Educ r702 Burlington Av
" W David emp Duke Univ & Hosp rRt 1 Bx 330 Brevard
Holder Andy H retd h802 Lynn Rd
" Arth G studt h1215 Clarendon St
" Barbara N wvr Burlington Indus h816 Glendale Av
" Bros General Merchandise (Frank & Rex Holder) 3635 Angi Av
" Charles D (Judy R) generator wndr Genl Elec h1533 Mason r
" Clarence h3000 Chapel Hill Rd Lot 31
" Clyde J mtcemn Lions Club Indus For The Blind r3109 Rosebriar Dr
" Coy S jan C C Spaulding Sch h1129 N Roxboro St
" Deborah Y lpn Duke Univ & Hosp r1004 North St
" Doris h804 N Duke St
" Eloise (Wid Zeb V) payroll clk Coggin Pontiac h3001 Ross
" Emma J waitress Meth Retirement Homes h3418 Mordecai Apt D
" Eva D retd r301 Truce St
" Frank (Holder Bros Genl Mdse) rBx 384 Rt 6
" Gabriel Mrs priv sec City Bd Of Educ r311 Lee St
" Geraldine h3904 Dearborn Dr Apt 4
" Grace E (Wid David E) h710 W Club Blvd
" Gracie D emp Duke Univ & Hosp r28 F Chapel Towers
" Isabelle Mrs hsekpr Duke Univ & Hosp r1129 N Roxboro
" James E (Ava) mach opr L&M h1209 W Murray Av
" Jennifer C clk-bkpr Durham Herald rRt 1 Bx 408a Morrisv NC
" Jerry studt r1129 N Roxboro St
" Joann H emp Duke Univ & Hosp r1004 Carroll St Apt A
" John R emp Duke Univ & Hosp r1004a Carroll St
" Johnny T r bx 384 Holder Rd Rt 6
" Juanita studt r3001 Ross Rd
" Julia H Mrs ofc sec PO h2226 Whitley Dr
" Leroy wtchmn Farmers Exch h bx427 Holder Rd Rt 6
" Louise concession Forest Drive In Theatre r1304 Cook Rd
" Mae E string mach opr GBM r802 Lynn Rd
" Myrtle L clk PO r1709 Ruffin St
" Nan C Mrs cash Quality Finance rRt 6 Bx 391

LONG'S FLORIST
Flowers
Cut Flowers
Plants,
Funeral
Designs
Dial
682-3866
Nights 596-5623
1201 N. Roxboro St. (27701)

DC May COMPANY, INC.
CONTRACTORS
Sandblasting Painters-Paper Hangers-Decorators Art Gallery
Imperial Bldg. 215 Morris St. (27701) Phone 688-2338

HOLDER
" Randolph (Jo Ann) nurse Duke Hosp h1004a Carroll St
" Raymond L control & development City Of Durham r3109 Rosebriar Dr
" Rex A (Dolly P) (Holder Bros) h bx 384 Holder Rd Rt 6
" Richd D r823b Glendale Av
" Robt E (Betty T) carp hHolder Rd Rt 6
" S Lee studt r2226 Whitley Dr
" Saint emp L&M h1109 N Roxboro St
" Saml L slsmn Uzzle Mtr h1709 Ruffin St
" Sheila B claim serv rep Reliance Ins r900 W Trinity Av
" Sherman (Gabriel R) jan Durham City Schs h1309 Tucker St
" Sylvia Mrs cafeteria wkr Neal Jr Hi Sch rRt 6
" Ted slsmn WSSB rRaleigh
" Una H Mrs teller Central Caro Bk & Tr h1304 W Leon St Apt H
" W R (Marlena) computer opr L & M rRt 6 Bx 522
" Walter D Jr emp Duke Univ & Hosp r5409 Pelham Rd
" Wiley V (Patricia D) clk GBM h110 S Briggs Av
" Wm T (Helen B) carp L & M h804 Lynn Rd
" William T Jr (Brenda B) export supvr Liggett & Myers h618 Sybil Dr
" Zollie W (Ollie H) retd h2201 Edwin Av
" olderby Helen M r519 E Main St Apt 103
" Helen W (Wid Frank P) h519 E Main St Apt 103
" Nancy r519 E Main St Apt 103
" olderness Haywood D Jr Rev (Mary D) pastor Westminster Presby Ch h3940 Bristol Rd
" olding Danl Y (Mary E) lab L & M h802 Holloway St
" Hilda M emp Duke Univ & Hosp r2014 S Wood Dr Apt 4
" Mary E Mrs hsekpr Sherwood Githens Jr Hi r802-A Holloway St
" Stanley h2215 Elder St Apt 2
" ldredge Fred E (Jane H) research educ consultant 2901 Friendship Rd h2901 Friendship Rd
" Mark A studt r2901 Friendship Rd
" ldrege Fred E dir of evaluation Educational Sys Of Durham r2901 Friendship St
" ldren Victor P (Linda D) emp US Govt h510 Marshall Way
" dship Bridget Mrs tchr Durham Academy r2727a Sparger Rd
" eman See Also Holleman And Holloman And Holman
" da S (Wid James H) retd h1205 Sedgefield St
" F h2204 Chautauqua St
" eatrice G (Wid James E) maid Caro Mtce h1207 Hamlin St
" obby retd h406 W Cobb St
" linton whsemn Brame Specialty h711 N Duke St Apt 11
" r410 E Pilot St Apt E 6
" avid emp Duke Univ & Hosp rRt 1 Rougemont
" liz emp Duke Univ & Hosp r2204 Chataugua St
" liz h3434 Glasson St Apt F
" liz H Mrs h703 Colfax St
" ther L emp Watts Hosp h606a Gurley St
" innie M h3311 Glasson St Apt D
" orence O maid First Bapt Ch r557 Cook Rd
" W (Marie S) clk A & P h2723 Hinson Dr
" enry H (Pauline W) ship clk L&M h3203 Dearborn Dr
" sz maid h209 Mallard Av
" mes W (Mary C) nurses asst (Greensboro Nc) h909 Springdale Dr
" nnie retd r1208 Jackson St
" rry trades hlpr Duke Univ & Hosp r309 W Corporation St
" n Dee (Willie Mae) mach opr B&W Constn Co h1030 Moreland Av
" R (Cathy M) pilot Piedmont Airlines h812 Green St Apt B4
" rry emp Watts Hosp r606a Gurley St
" rry B (Naomi) chkr Am Tob h4718 High Meadow Rd
" s L emp Duke Univ & Hosp r803 Hancock St
" ry C teller Mechanics & Farmers Bk r909 Springdale Dr
" dred wkr Gold Kist Hatchery rRt 1 Wake Forest NC
" ses (Mabel E) retd h605 Bacon St
" ricia J photog Duke Univ & Hosp r803 Hancock St
" t E mtcemn Sears r703 Colfax St
" ley h1029 Sherwood Dr Apt C
" ce (Lucy M) constn wkr h1111 Carroll St
" or (Eva N) h2730 Weldon Ter
" ie L (Lois M) hlpr S Swartz & Sons h803 Hancock St

HOLEMAN'S
Holeman's Seafood & Grocery (James W Holman) 1103 N Hyde Park Av
Holemna James brklyr h610 N Roxboro St
Holheman Lucille r600-5 S La Salle St Apt 9c
Holiday See Also Holliday
" Dred Henry retd r3023 Angier Av
" House (N Earl Roycroft) 2000 Chapel Hill Rd

HOLIDAY IMPORTS INC
Joseph C Lore President, Austin, MG Datsun, New Cars And Parts, Sales, Good Selection Of Used Domestic And Imported Cars, Ready Financing Available, Across From Howard Johnson's Restaurant, Chapel Hill Blvd, PO Box 8833 (27707), Tels 493-1475 And 489-2306
" Inn Festa Room Restaurant Steven Baghosian Mgr 605 W Chapel Hill St
" Inn (WEST) Marshall Wilson Area Supvr 3460 Hillsborough Rd
" Inn's Of Durham Marshall Wilson Mgr motel 605 W Chapel Hill St
" Irene Mrs h3023 Angier Av
" James (Viola E) brklyr h529 Burlington Av
Holladay Betty F emp Duke Univ & Hosp r317 W Trinity Av 9
" F E h315 W Trinity Av Apt 7
Holland Arth H (Aleane E) serv supvr Genl Tel h1022 E Evergreen Dr
" Arth W slsmn Sunbeam Bakery r1613 Greenbriar Rd
" Audrey W (Wid Robt J) r2313 E Main St
" Billy R carp L A Downey & Son rCheek Rd Rt 5
" Brad studt r1911 Erwin Rd Apt F
" Bruce studt r1915 Yearby Av Apt F
" Cath R retd h814 Yancey St
" Charles Jr brklyr r41h Mc Dougald Terrace Apts
" Charles J (Clara M) lab L&M h613 Hickory St
" Charlyn M h1111 Merrick St Apt D
" Danny (Becky) emp P O h2108 Summit St
" Doris P emp Duke Univ & Hosp r210 Lawson St
" Edith P Mrs charge control supvr Duke Univ & Hosp r1720 Chapel Hill Rd
" Excell (Doris P) custdn Durham Shriners Club h210 Lawson St
" Gid Jr counter slsmn Carolina Wldg Sups
" Henry N emp Duke Univ & Hosp r1808 Milton Rd
" Horace R emp Duke Univ & Hosp rHwy 101 Beaufort
" Jacqueline emp Duke Univ & Hosp rRt 2 Bx 181
" James emp Lincoln Hosp r508 Ottawa Av
" James B (Clydia) mach Durham Herald rRt 5 Chapel Hill NC
" Janice bkpr Atlantic Tob h311 W Trinity Av Apt 6
" Joan M soc wkr Alamance Mental Health Center h1745 Morehead Av
" John D (Lillian Y) barber Ok Barber Shop h2502 E Weaver St
" John I (Susan D) eng V A Hosp h4311 Rhew St
" Judy emp Duke Univ & Hosp r1036 Oakland Av
" L G dir Durham Manpwr Council r3618 Norwood Dr
" L Maude (Wid W L) retd h903 Bunn Ter
" Lenroy (Geraldine J) barber Crystal Barber Shop h2747 Atlantic St
" Lillian Y Mrs tchr Pearsontown Elem Sch r2502 Weaver St
" Louise waitress Tip Top Fish Hse rKnox S C
" Lula O food serv hlpr Lincoln Hosp h508 Ottawa Av
" Lynn clk Westside Pharm r515 W Chapel Hill St
" Margt R emp Duke Univ & Hosp r907 Angier Av
" Mary B (Wid Charles A) retd h1021 Carolina St
" Mary L bkpr Upchurch Drug r1808 Milton Rd
" Nancy B Mrs tchr Northern Hi Sch r3103 Kenan Rd
" Olean F Mrs tchr aide Holt Elem Sch r1022 Evergreen Dr
" Penelope retd h2700 Atlantic St
" Perry C (Nancy B) sls mgr Met Life h3103 Kenan Rd
" Peter M (Merle L) hse staff Duke Univ & Hosp h4301 Malvern Rd
" Robt h3022 Colonial Apts Apt 67d
" Roy P plmb Acme Plmb & Htg h1811½ Chapel Hill Rd
" Timothy studt r2502 E Weaver St
" Zura U (Wid Frank) retd h1013a Clarendon St
Hollander David studt h1905 Erwin Rd Apt J
" Jennifer S tchr Pearsontown Elem Sch rChapel Hill
Hollands Arthur h1615 Greenbriar Rd
Hollaway Evereta C maid h1106 Harrell Av

THE KNOWLEDGE OF WHERE TO BUY IS AS IMPORTANT AS WHERE TO SELL GOODS

THE ROSE AGENCY, Inc.
COMPLETE OFFICE SUPPLIES AND OUTFITTERS
Notary Seals - Embossers and Corporation Seals - Rubber Stamps
111 W. Parrish St. (27701) P.O. Box 1929 (27702) Phone 688-1336

MAKERS OF FINE FURNITURE FOR THE ENTIRE HOME
1612 E. Geer St. (27701)
½ Mile Out On Hwy. 15 A North
Y and J Furniture Co.
REFINISHING REPRODUCTIONS
Phone 682-6131

GANN INDUSTRIAL SUPPLIES & MACHINE SHOP
MUNICIPAL SUPPLIES — SMITH BLAIR PRODUCTS — KENNEDY VALVES
FIRE HYDRANTS — AIR COMPRESSORS — BOILER INSTALLATION — REPAIRS
PVC-CAST IRON PIPE - CEMENT ASBESTOS PIPE
312 S. Miami Blvd. (27703) Phone 596-8178

OPEN 7 DAYS
IVY ROOM RESTAURANT & DELICATESSEN
9 AM to 11:45 PM
PARTY STORE — COSMOPOLITAN ROOM — GOURMET SHOP
1000 W. Main St. (27701) Free Parking Tels. 688-6041—682-9771

HOLLEMAN
Holleman See Also Holeman Holloman And Holman
" Alvin T ship clk Upchurch Drug h1808 Northgate St
" Alvin T Jr admn sup tech U S A Reserve Training Center h116 Herbert St
" Darryl L emp Duke Univ & Hosp r2403 R S University Dr
" Deborah M emp Duke Univ & Hosp r2706 Farthing St
" Donald F (Maggie M) cabt mkr Y & J Furn h510 Spruce St
" E h901 Chalk Level Rd Apt I 5
" Edwin D (Emily) driver Durham Distr rApt I5 Horten Rd
" Eliz Mrs claim serv rep Reliance Ins r2902 Herring Blvd
" Emma lab tech Croaisdale Clinic h500 Du Pont Cir Apt 44
" Emma S emp Duke Univ & Hosp
" H L (Marie W) mtcemn Burroghs Wellcome h334 Pleasant Dr
" H Leon tchr Neal Jr Hi Sch r10 Braddock Cir
" James slsmn Northgate Camera Center rDurham NC
" James M (Betty W) finance exam PO h1202 Ruffin St
" James V studt r1514 Hermitage Ct
" Jean F Mrs v-pres Wachovia Bk & Tr r3417 Ogburn Ct
" Larry A (Deborah M) clk PO h2706 Farthing St
" Lassie G Jr (Peggy D) cost opr City Of Durham h3618 Knollwood Dr
" Lee R meat mkt mgr A & P r18 Fletcher Ter
" Lucille D emp Duke Univ & Hosp r600 5 Lasalle St Apt 9c
" Morris B mach Sperry Rand r3816 Pendergrass St
" Nathan H (Katie L) retd h2429 Mozzelle St
" Raymond B Jr policemn City Of Durham rRt 7 Bx 299-B
Holleman Robert D (Ruth T) Attorney-At-Law Suite 405, First Federal Bldg 400 W Main St (27701), PO Box 176 (27702), Tel 688-7969, h1514 Hermitage Court, Tel 489-3263
" Sharrell A real est ofc City Of Durham r10 Braddock Cir
" Timothy W (Brenda K) supvr customer eng D P Co h309 Greenwood Dr
" W Doug studt r3417 Ogburn Ct
" Wm A (Jean F) v-pres Matthews & Farrow h3417 Ogburn Ct
Holler Betsy M Mrs bkpr Harris-Conners Chev h3362 Denise St
" Walker W (Thelma M) retd h3946 Bristol Rd
" Z N genl pastor Orange Presbytery rRaleigh N C
Holley Gene A h3310 Mordecai St Apt G
" Irving B Jr (Janet C) instr Duke Univ & Hosp h2506 Wrightwood Av
" Wm G (Sarah C) mgr L & M h4026 Deepwood Cir
Holliday See Also Holiday
" Bennie L studt r529 Burlington Av
" Boyd M (Jean) studt h1324 Vickers Av
" Dorothy S Mrs cash Duke Univ & Hosp h2113 Sunset Av
" G L Jr h4216 Garrett Rd Apt F44
" Geo L (Helen H) tchr Hillside Hi Sch h1004 S Plum St
" Helen H Mrs nurse 1004 S Plum St h1004 S Plum St
" Jake h608 Yancey St
" James A (Patricia E) mach opr Am Tob h505a Bernice St
" Jean M emp Duke Univ & Hosp r1324 Vickers Av
" Larry studt r1004 S Plum St
" Lessie S (Wid Joe) h1203 Moreland Av
" Phyllis J Mrs tchr Oak Grove Sch r4216 Garrett Rd Apt F-44
" R W h1408 Wyldewood Rd Apt B1
" T S h4605 West Av Rt 8
Hollifield Judith G emp Duke Univ & Hosp rRt 4 Bx 197
" Patsy J Mrs tchrs aide Oak Grove Sch r4026 Wake Forest Hwy
Holliman Bobby R (Patricia P) electn L&M h2111 E Main St
" Florence (Wid Charles A) retd r2111 E Main St
" Jennie Mrs retd h105 Putnam La
" Joseph H (Velma L) retd h814 Carter Av
" Octavia Mrs retd r230 Monmouth Av
" P P mach Sperry Rand r2111 E Main St
" Tommy clk Research Triangle r2111 E Main St
Hollingsworth Albert S (Harriet) material control clk Duke Univ & Hosp h4119 Casa St
" Donald L copy boy Durham Herald r2005 Ruffin St
" Harry D (Norma L) copy desk chf Durham Herald h2005 Ruffin St
" John h2612 Owen St
" Mickey emp Employment Security Commission h2013 Englewood Av
" Retha P mep Duke Univ & Hosp r513 Gurley St
Hollinsgworth Norma Mrs thcr St Luke's Epis Ch Kindergarten r200 S Ruffin St
Hollis Ann E Mrs tchr Holt Elem Sch r810 Lakeview Rd
Hollman Cath h1835 Cheek Rd Apt 4a
Holloman See Also Holeman Holleman And Holman
" Ann D emp Duke Univ & Hosp rLock Haven Pa
" Dennis R (Florine H) (Holloman Realty & Ins) h3200 Kenan Rd
" Dewey E (Daphene H) emp Koppers Co h6505 Hunter's La
" Lawrence E dishwasher City Sandwich Shop r113 E Seeman St
" Lou Mrs business mgr Hare & Yarley r623 Olive Br Rd
" Marvin h310 W Trinity Av Apt 7
" Pat D billing clk Tomlinson Co r1454 New Castle Rd Apt C-1
" Raymond emp City Pub Safety Sta 5

HOLLOMAN REALTY & INSURANCE CO (D R "Dink" Holloman), Ted G Holloman Associate, "Your Local Res Estate Broker" Builders Of Quality And Popular Priced Homes, General Insurance Agency, Automobile, Fire, Home Owners And All Types Of Casualty Insurance, Bonds 3314 N Roxboro Rd, PO Box 8012 (27704), Tel 477-2188, Res Tels 477-3814 And 489-4558 (See Index To Advertisers)
" Robt L slsmn Holloman Realty & Ins r623 Olive Branch Rd
" Sally F Mrs tchr Pearsontown Elem Sch r18-F Valley Ter Apts
" Ted G slsmn Holloman Realty & Ins h2836 Chapel Hill Rd Apt 18f
" Thos E (Barbara P) barber h3030 Glendale Av
Holloway Aaron C (Willie L) retd h107 E Murray Av
" Agnes S retd h1521 N Duke St
" Ailiary H Jr studt h25e Carriage House Apts
" Alberta S (Wid Wm) cook h723 Hopkins St
" Alice F acctg asst Genl Tel r2639 Ferrell Rd
" Annie L r1707 Chapel Hill Rd
" Archie (Mavis H) emp L & M h617 Hope Av
" Barbara P Mrs radiology therapy tech Duke Univ & Hosp h13g Carriage House Apts
" Betty h317 W Trinity Av Apt 9
" Betty M Mrs maid h405 N Elizabeth St
" Carolyn studt r1404 Norton St
" Carson G studt r1404 Norton St
" Charles L (Ethel L) orderly Watts Hosp h2312a S Roxboro S
" Clay studt r1404 Norton St
" Connie retd h bx476 Mineral Springs Rd Rt 6
" Cordelia guide L & M r2123 Cheek Rd
" D H mach Sperry Rand rRt 2 Bx 302 Hillsborough NC
" Deborah studt r3604 Keystone Pl
" Debra ofc sec Blue Cross r306 Baxter St
" Delida S (Wid Geo P) (Bull City Barber Shop) r4424 Denfiel St
" Dolphus Jr emp Central Caro Farmers h713 Mallard Av
" Donald A emp Duke Univ & Hosp rChapel Hill
" Dora maid Holiday Inn r27e Holman St
" Dorothy L ofc clk Robbins Of Durham h3202 Fayetteville St
" E S h1829 Front St Apt E2
" Eddie J water & sewage mtcemn City Of Durham rRt 1 Bx 285l Kittrell N C
" Effie Mrs h3604 Keystone Pl
" Eliz B Mrs hsekpr Sou Hi Sch r2207 Cheek Rd
" Emmit northside plant City Of Durham rRt 1 P O Morrisvil N C
" Ethel C retd r803 South St
" Ethel G retd h1012 Gurley St
" Ethel L emp Duke Univ & Hosp r2312 South Roxboro St A A
" Fannie Mrs retd h2616 Erwin Rd Apt 76
" Franklin (Frances) admn ofcr N C Central Univ h1910 Cam St
" Franklin D admn ofcr N C Central Univ r1910 Campus Av
" Funeral Home Inc Ralph N Holloway Bus Mgr 309 Amber
" Gale h1102 Dayton St Apt E1b
" Geo E (Lillie E) dist counselor Durham Herald h1306 Drew
" Gladys P personnel clk Genl Tel h4424 Denfield St
" Gregory P studt r309 Lee St
" Gretha L studt r3604 Keystone Pl
" Harold M (Jewell W) dispr Giant Portland Cement rRt 5
" Henry (Marie) studt h2412 Vesson Av Apt 7
" Henry F (Ruth B) emp L&M h2712 Atlantic St
" Herbert E emp Duke Univ & Hosp r222 East End Av
" Hugh C (Louise K) retd h1920 Haverford St
" Ida C (Wid James H) retd h818 N Buchanan Blvd
" J C h311 S La Salle St Apt 34t
" J M (Joyce M) h1506 Wabash St Apt A1c
" Jacqueline F Mrs teller Central Caro Bk & Tr rOxford NC
" James h4216 Garrett Rd Apt J19
" James Jr r802 N Roxboro St
" James Jr (Alice F) emp Colonial Stores (Raleigh NC) h803 Shay Dr
" James C (Mary H) h802 N Roxboro St
" James E (Izola) h222 East End Av
" James O light equip opr Duke Univ & Hosp r2415 Miriam
" Jennie G (Wid James E) with Holloway Funeral Home Inc h813 Ridgeway Av
" Jesse h700 Morreene Rd Apt B 1
" Jesse F (Lena) h1920 Bedford St Apt 6
" Jewel M (Wid Joseph C) financial sec Trinity United Meth h2817 Holbrook St
" John r2502 Dearborn Dr
" John H (Margie M) northside plant City Of Durham h611 Middle St
" Johnny driver Associated Cab r2119 Cheek Rd
" Joyce M Mrs swtchbd opr N C Mut Life Ins r1506c Wabs St
" Kath emp Duke Univ & Hosp rBx 6464 College Sta
" Katie M Mrs maid Montaldo's r2123 Cheek Rd
" Kevin studt r415 E Pilot St Apt E 6
" L B h1808 Chapel Hill Rd Apt 10b
" Lee E h1211 Hamlin St

HOLLOWAY
" Leo (Jessie A) constn wkr r311a Wake Pl
" Leon water & sewage mtcemn City Of Durham rRt 2 Bx 133 Oxford N C
" Lonnie (Elma M) orderly Mc Pherson Hosp r408 Powe St
" Mae A (Wid James E) cash Giant Food Mkt h2608 Hinson Dr
" Mahala M farmer r2502 Dearborn Dr
" Margt E Mrs nurses aide Hillcrest Conval Center r1403 Lincoln St
" Margie W mach opr Genl Elec h3904 Dearborn Dr Apt 6
" Martha r312a Wake Pl
" Martha H retd r1521 N Duke St
" Mary retd h613 Dupree St
" Mary C Mrs lab Farmers Exchange h309 Lee St
" Mary J Mrs dental asst Richd J Citrini r6 Jefferson Dr
" Mattie (Wid Will) h609a Troy St
" Maude A (Wid D L) retd h112 E Murray Av
" Maxine emp Farmers Exch r709 Mallard Av
" Mildred M emp Duke Univ & Hosp r2712 Vesson Av Apt 7
" Mitchell H (Valinda) slsmn Laws & Thompson Realty h1411 Hudson Av
" Mollie L (Wid Thos) retd h904a S Roxboro St
" Nancy D emp Duke Univ & Hosp r2418 Dellwood Dr
" Nathl studt r2119 Cheek Rd
" Nellie (Wid John) maid h312a Wake Pl
" Obria ofc wkr Hillcrest Nursing Home r3924 Hope Valley Rd
" Ora M farmer h2502 Dearborn Dr
" Oscar jan N C Central Rr r2314 Crane St
" Otho W (Lottie M) retd h306 Wake Pl
" Owen O (Lucy C) retd h511 Price Av
" Ozell (Dora C) h27e Few Gardens
" P Carolyn emp Duke Univ & Hosp r1404 Norton St
" Peggy (Peggy Holloway Realty) rBahama N C
OLLOWAY PEGGY REALTY (Peggy S Holloway), "For All Your Real Estate Needs," We Specialize In Farms, Acreage, Homes, Commercial Property, Call Us For Complete Service, 3207 Guess Rd (27705) Tels 477-3212 And 477-7549, Res Tel 477-1732 (See Index To Advertisers)
" R B Jr emp Duke Univ & Hosp rRt 1 Bx 271-32
" Ralph N (Eliz R) brklyr h2119 Cheek Rd
" Ralph N Rev bus mgr Holloway Funeral Home Inc
" Richd clk A B C Store No 4 rMineral Spring Rd
" Richd L emp L&M r2712 Atlantic St
" Robt hlpr Goss Linoleum & Tile
" Robt h1139 Merrick St Apt A
" Robt (Margt) water & sewage mtcemn City Of Durham h726 Shay Dr
" Robt emp Univ Sport Shop r406 Oakwood Av
" Robt B (Cora G) h805 Harper Pl
" Robt B USA r309 Lee St
" Robin A h802½ N Roxboro St
" Ronald C (Mary J) mold mkr Owens-Illinois h6 Jefferson Dr
" Ronald F (Grace H) instr Genl Tel h304 W Leon St
" Ruth E cash N C Central Univ r2712 Atlantic St
" Saml (Mary B) rprmn Lawrence Tire h1705 South St
" Sheila G trans & utilities dir City Of Durham r806 N Mineral Springs
" Shirley A food serv aide Duke Univ & Hosp r2415 Miriam Cir
" Street Baptist Church 1415 Holloway St
HLLOWAY STREET BAPTIST CHURCH DAY CARE NURSERY, Mrs W B "Darlene" Harrill Director, Kindergarten And Day Care, State Licensed, Ages 2 Years Thru 5 Years, Scheduled Daily Activities, Hot Meals, Recreation And Rest Periods, In A Christian Atmosphere, 6:30 AM-6:00 PM, 1415 Holloway St (27703) Tel 682-8764
" reet Christian Church Rev Frank B Leggett 1118 Holloway St
" reet Groceries (Joseph E Power) 613 Holloway St
" reet School Donald E Lowrance Prin 1107 Holloway St
" Lucius (Eliz B) retd h2207 Cheek Rd
" mpie G Mrs emp N C Mem Hosp h2415 Miriam Cir
" os W emp Duke Univ & Hosp rP O Bx 9768 Duke Sta
" nothy r2119 Cheek Rd
" rdelle (Wid Helemina) emp N C Mut Ins h807 Carroll St
" nna (Wid Thos H) retd h1409 Norton St
" lter mgr Kayo Oil Co Serv Sta
" lter F (Tessie E) retd h1608 Ruffin St
" lter F Jr mgr Kayo Serv Sta r1608 Ruffin St
" lbert (Shirley B) tech U Of NC hI3 Cornwallis Ct
" a A emp Duke Univ & Hosp rRt 2 Bx 302 Hillsborough
" a B (Ruby B) retd h2510 Highland Av
" a H (Katie M) with Holloway Funeral Home Inc h2123 heek Rd
" a H supvr City Acctg Div h1400 Glendale Av
" H acctg comptroller City Of Durham rP O Bx 625
" L (Penny G) (Thomas-Holloway Realty) h1404 Norton St
" ie H (Frances R) mech hlpr D P Co h2737 Weldon Ter
" gate T retd h3024 Chapel Hill Rd
" nette h909 Da Vinci St
" well Beulah (Wid Geo P) nurse h2911 Kanewood Dr
" y B pharmacy tech Duke Univ & Hosp r406 Lawson St
" ma L tech Duke Univ & Hosp r2720 N Roxboro Rd

HOLLOWELL
" G A h1308 W Leon St Apt H
" Holly Eralie D stock clk Durham Sun h1433 Maplewood Dr
" Hill Apartments 2716 Middleton St
" Susan cash Hardee's
" Hollyday Frederic B instr Duke Univ & Hosp h1824 Forest Rd
" Holman See Also Holeman Holleman And Holloman
" Anna h509 Gray Av
" Arth tech White Optical Labys r1237c Naples St
" Bennie O (Aoriense G) cook Dillard Teer h4404 Denfield St
" Camilla J Mrs tchr Holton Jr Hi Sch r907 Medina St
" Cath emp Duke Univ & Hosp r4603 West Av Rt 8
" Charlie W (Martha M) dfr Burlington Ind h901 E Trinity Av
" Clarence L (Mildred) (Mtr Parts & Machine Co) rRt 1 Wake Forest N C
" Clarence S parts mgr Epes Transport Sys rBaptist Rd Apt 6
" Darnell (Barbara A) plstr Smith James & Sons h1427 Maplewood Dr
" Donnie M emp Duke Univ & Hosp r3826 Dunn St
" Eliz emp Duke Univ & Hosp r1309 Fay St
" Emma retd r4318 Denfield St
" Essie R r1306 Angier Av
" Eva D (Wid Henry) retd h1118 Lancaster St
" Geo C water & sewage mtcemn City Of Durham r2105 Cheek Rd
" Geo S (Pauline) atndt Moore Veterinary Hosp h4803 West Av Rt 8
" Guy Jr (Camilla) code clk A B C Bd r907 Medina St
" Henry Jr emp Rice Mach h1110 Lancaster St
" Henry L (Luna J) retd h603 Gray Av
" Hortense G instr N C Central Univ r4404 Denfield St
" I r911b Clarendon St
" James (Cora) emp Nello Teer r514 Todd St
" James W (Holeman's Seafood & Gro)
" John T (Cath) electn h4603 West Av Rt 8
" Julian (Wid Harrison) retd h4418 Denfield St
" Kathy V studt r902 N Roxboro St
" Laura fcty wkr L&M h1015 Sedgefield St
" Lillie K (Wid Melvin) lpn Duke Univ & Hosp hF2 Mutual Dr
" M Farnsworth clk State Tchrs & Emp Retirement Sys h224 W Trinity Av
" Mable H Mrs custdn City Bd Of Educ rRt 7 Bx 487
" Maggie S (Wid Will) retd h316 Nassau St Apt B
" Margt Mrs r503 Red Oak Av
" Martha J nurse aide Watts Hosp h1224 Sedgefield St
" Mary S (Wid Edgar) retd h4415 Denfield St
" Mary S sten Genl Tel h1506 Earl St
" Mayola D (Wid Johnny C) asmblr Caro Blind & Drapery h514 Todd St
" Mc Duffie (Mary J) whse mgr Colonial Store h902 N Roxboro St
" Mc Duffie Jr emp Durham City Schs r902 N Roxboro St
" Mc Duffie Jr (Jo Ann) nurses aide Duke Hosp h408a Lee St
" Nathl (Eliz J) driver Boyce Sup h1309 Fay St
" Patricia h3605 Wiggins St Apt 2
" Robt (Evelyn) pntr Globe Indus h1826 Athens Av
" Sheila studt r1015 Sedgefield St
" Wayne J III h4216 Garrett Rd Apt I 26
" Wendell h508 Hardee St Apt A2
" Willie S r107 Lodge St
" Holmes A Mrs h910 Calvin St Apt A
" Aaron C (Eloise R) slsmn Sears h1218 E Club Blvd
" Althea Mrs spl educ supvr County Bd Of Educ r1403 S Alston Av
" Anne P Mrs ofc sec Garrison Ins Serv r2111 Woodrow St
" Arnetta H lpn Duke Univ & Hosp r803 Ridgeway Av
" Arth R (Doris E) mgr Gray Secl Paint Center h616 Hollyridge Dr
" Arth W (Mary A) (Ideal Sundry) h2111 Woodrow St
" Arth W Jr mgr Crossroad Bible Book Store r2111 Woodrow St
" Barbara M Mrs acctg clk Duke Univ & Hosp h905 Virgie St
" Bettis Jr (Carrie S) mtcemn U Of N C h410 E Pilot St Apt A 2
" Betty R emp Duke Univ & Hosp r2228 Otis St
" Charles lecturer N C Central Univ r303 W Enterprise St
" Charles W (Frances U) slsmn Consolidated Materials h2 Versailles St
" Danny (Jeanette J) emp Colonial Flooring h2165 Charles St
" Delmas R (Edith W) spnr Burl Indus h403 Trent Dr
" Doris E asst sec Security Sav & Loan Assn r616 Hollyridge Dr
" Edw h300 W Trinity Av Apt 14
" Edw driver Durham Bldrs Sup r311 S La Salle St Apt 40d
" Ellison R (Charlotte T) eng Univac h1511 N Duke St
" Fannie Mrs h307 Sowell St
" Florice h403 Formosa Av
" Floyd R driver Bragtown Clns rOrange Co
" Frances U emp Duke Univ & Hosp r2 Versailles St
" Gary studt r2111 Woodrow St
" Harold M (Felice W) retd h124 Masondale Av
" Irwin R (Althea M) serv dept City Of Durham h1403 S Alston Av
" Isaac lab Borden Brick & Tile h331 S Miami Blvd
" Isaiah lab Borden Brick & Tile r305½ Murphy St

A Real Necessity in Every Office
THE CITY DIRECTORY
The Modern Up-to-Date Method of Getting Accurate Information Quickly
A Time Saver — A Money Maker For Every Business
Let Us Show You How

JAMES A. SMITH & SON, INC.
PLASTERING CONTRACTORS
FIREPROOFING — PLASTERING — STUCCO — EXPOSED AGGREGATES
WATERPROOFING
540 Gulf St., P.O. Box 11248 (ED. STA.) Durham, N.C. (27703) Tel. 596-8289

MULTI-LINE AGENCY INC.
GENERAL INSURANCE REAL ESTATE BUILDER
OFFICE 596-5805
RESIDENCE 477-6914
318 S. DRIVER ST. 27703

McAFEE BROTHERS OIL CO., Inc.
SHELL OIL
FUEL OIL
LUBRICANTS
LENNOX
Air Conditioning
Heating
-CONTRACTORS-
S. Goley St.
P.O. Box 11391
(27703)
CALL
596-8287

HOLMES
" Isaiah (Sarah) emp Duke Univ & Hosp h402½ Clay St
" Jack A (Jane) reporter Durham Herald rBurlington NC
" James W (Gertrude D) (Dixie Decorating Serv) h2505 Rochelle St
" Janet studt h1507 W Pettigrew St
" Janet A emp Duke Univ & Hosp rBx 5187 Duke Sta
" John R (Betty B) serv supvr Genl Tel h2701 Richwood Rd
" Joseph C (Callie E) retd h108 E Trinity Av
" Joshua (Joyce) h527 Walton St
" Joyce Mrs tchr Durham Nursery Sch r527 Walton St
" L B h1422 Wyldewood Rd Apt A1
" Leroy refuse collection City Of Durham h402 Clay St
" Lois slswn Rose's Variety Store rMorrisville NC
" Lolly studt r1218 E Club Blvd
" Luther mtce eng City Of Durham r2228 Otis St
" Martis L emp Duke Univ & Hosp r300 W Trinity Av Apt 14
" Mary A (Crossroad Bible Book Store) r2111 Woodrow St
" Nancy S emp Duke Univ & Hosp rRt 1 Bx 68e
" Natalie F Mrs chf aud N C Mut Life Ins rSalem Va
" Nora (Wid Jack J) r2701 Richwood Rd
" Ozell (Pauline W) constn wkr h bx5320 Stanley Rd Rt 8
" Pauline W emp Duke Univ & Hosp rRt 8 Bx 5320 Stanley Rd
" Raymond L (Wilma L) bklyr Hendron Constn h1210 W Club Blvd
" Rex security guard First Fed Sav & Loan Assn r1203 Park Av
" Robbins h2221 Apex Rd
" Roberta W (Wid Willis W) retd h109 N Hyde Park Av
" Roy D (Lena Y) retd h1203 Park Av
" Ruth h2836 Chapel Hill Rd Apt 30c
" Sarah studt r809 Lancaster St
" Sarah J emp Duke Univ & Hosp r402½ Clay St
" Stella emp Duke Univ & Hosp r3237 Dearborn Dr
" Tenella S emp Duke Univ & Hosp rAsheville
" Therese hair stylist H Michael's Inc r1218 E Club Blvd
" Wanda K clk Durham Decorating r2505 Rochelle St
" Wanda L emp Duke Univ & Hosp r1212 Duke Univ Rd Apt 21
" Willis W Jr r109 N Hyde Park Av
" Wilma L Mrs tchr Durham Hi Sch r1210 W Club Blvd
Holmquist Everett G emp Duke Univ & Hosp rRaleigh
Holonbock Ben r bx 470 Mineral Springs Rd Rt 6
Holsberry Carmen W Mrs tchr Sou Hi Sch r820 Demerius St Apt Pi
" John E (Carmen W) studt h820 Demerius St Apt P1
Holsclaw Calvin C (Betty C) cln Scott & Roberts Clns h1208 Gilbert St
" Dorothy D (Wid Benj F) retd h2707 Ellen St
" Marcus W (Nancy G) emp Duke Univ & Hosp h806b Park Av
" Marcus W Jr clk Duke Univ & Hosp h3128 Rowena Av
" Nell O Mrs alteration dept Baldwin's h1410 Cross St
Holshclew Johnny mgr Kentucky Fried Chicken rMooresville N C
Holshouser Bill (Pat) nurse Watts Hosp h229g Carriage House Apts
" J L h900 W Trinity Av Apt 20
Holsinger James W (Ruth R) retd h3808 Nottaway Rd
" Lucille H (Wid Paul) retd r3849 Shoccoree Dr
Holsomback Ben r2310 Holloway St
" Dorothy C bindery wkr Seeman Printery r514 N Maple St
" Frances G Mrs opr Belk Leggett La Marick Beauty Salon rChapel Hill NC
" Geo W (Dorothy C) mach opr Am Tob h514 N Maple St
Holsonbach Roy r408 S Driver St
Holsonback Ira V (Velma G) tech Carpenter's Inc r3121 Holloway St
" James sht mtl wkr Comfort Engs rRt 1 Bx 412 Morrisville
" Pattie A (Wid Robt L) retd h314 S Benjamine St
" Rena P (Wid Jeter L) r207 S Joyland St
Holsti Ole R (Ann) prof Duke Univ & Hosp h3425 Sheridan Dr
Holt A S (Della W) bailiff County Sheriff h705 Hudson Av
" Alice L emp Duke Univ & Hosp rRt 1 Bx 272-2d Hillsborough
" Alonzo H (Carolyn D) firefighter City Of Durham h415 Princess Ann Dr
" Andrew S III (Alice) registered rep Caro Securities rHillsborough NC
" Annie S Mrs sec-treas Holt Elec Serv Inc r900 E Club Blvd
" Betty J guidance counselor Sou Hi Sch rChapel Hill
" Celestia D emp Duke Univ & Hosp r1806 Guess Rd
" Char h901 Chalk Level Rd Apt P 14
" Charles lab Dawdy Constn
" Charles (Lucy M) carp L L Dowdy Bldrs h820 Gattis St
" Della h519 E Main St Apt 102
" Electric Service Inc Theo A Holt Pres Mrs Annie S Holt Sec-Treas contrs 900 E Club Blvd
" Eliz h842b Estes St
" Ernest D (Joyce E) bus driver Durham Co Schools h2420 Highland Av
" Ernest G Rev (Ruth C) pastor Guess Rd Bapt Ch r2638 Kirk Rd
" Furman D (Thelma C) parking atndt City h1208 Spruce St
" Geo M studt r815 Burch Av

HOLT GLADYS B (Jack), President, Durham Detective Agency & Guard Service Inc, 1815 Guess Rd (27705), T 286-4829, h1815 Guess Rd (27705), Tel 286-4829
" Harvey G (Lucy N) mgr Federated Ins h1715 Arrowhead Dr
" J Larry (Rosalyn D) eng IBM h5121 Old Well St
" Jack (Carie) driver Durham Nursery h910 E Club Blvd
" Jack A (Gladys B) with Durham Detective Agcy & Guard Se h1815 Guess Rd
" Jerry A agt Miller Ins Agcy r318 Smith Dr
" Jessie W (Wid John R) retd h1613 Kilmer Ter
" John R h1530 Euclid Rd
" John R emp Duke Univ & Hosp rDuke Univ
" Kenneth M (Joyce T) asst dir Duke Univ & Hosp h4326 Beri Dr
" M C insp enforcement & theft bur State Hwy Patrol r2900 Beecsgrove Dr
" Mae F librn N C Central Univ r904 Wincrest Rd
" Magdalene M Mrs mgr Jack Rabbit Lndry r308½ S Guthrie Av
" Margie slswn Brittain's r2530 Holloway St
" Pat h2504d S Roxboro St
" Patsy h1124 Midland Ter
" Paul L (Rosa J) retd h1601 Kilmer Ter
" Paul M (Marjorie W) mach Westinghse h2530 Holloway St
" R h1418 Wyldewood Rd Apt A2
" Ralph D (Celestia D) slsmn Newton Mfg h1806 Guess Rd
" Raymond H retd h1710 Chapel Hill Rd
" Richd B Jr acct Genl Tel r2309 Caroline Dr
" Rosalyn D Mrs tchr Holt Elem Sch r5121 Old Well St
" Sandra C emp Duke Univ & Hosp r904 Chalk Level Rd P14
" Sandra C Mrs teller Home Savings & Loan r23o9 Caroline D
" School 4019 Holt School Rd
" Sterling M (Josie E) (Deluxe Barber Shop) h209 Pekoe Av
" Sterling M Jr asst prof N C Central Univ r904 Windcrest R
" Terry L (Jackie S) drftsmn Thomas & Olive Inc h2208 Marlowe Dr
" Theo A (Annie S) pres Holt Elec Serv h900 E Club Blvd
" Thurman M (Mary N) retd h2009 Pershing St
" Timmy servmn Allied Exterminators r1635 Greenbriar Rd Durhm
" W Jack v-pres constn Royall Constn h3612 Stoneybrook Dr
" Wm A h4216 Garrett Rd Apt H 2
" Wm B (Helen) (W B Holt Transfer & Stge) h2907 Broad St
" Willie E (Magdalene M) driver Bar B Q Kitchen h308½ S Guthrie Av
" Wylanta R (Wid Thos M) retd h607 Watts St
Holton A Jesse tchr C E Jordan Sr Hi Sch h142 Radcliff Cir
" Charles R (Anita) studt h3600 Tremont Dr Apt J2
" David L (Pamela J) banking ofcr & mgr Wachovia Bk & Tr r711 White Oak Rd
" David Q Jr h2808 Front St Apt P 2
" Gary D h4216 Garrett Rd Apt K46
" Junior High School Herman B Nelson Prin 401 N Driver St
" Lela D (Wid Holland) h809 Watts St
" Mary G social wkr Children's Psychiatric Institute h540 Gre St
" Nancy J Mrs ofc sec C E Jordan Sr Hi Sch r142 Radcliff C
Holtz Phyllis h2030 Bedford St Apt 14
Holy Cross Catholic Church Rev Paul J Gilvary Pastor 1400 S Alston Av
Holyfield Marion J Mrs teller Central Caro Bk & Tr rRt 8 B 411a
Hom Carol A emp Duke Univ & Hosp r6575 College Sta
Home Beneficial Life Ins Co J Payton King Dist Mgr 2807 N Roxboro Rd
HOME BUILDERS ASSOCIATION OF DURHAM & CHAP HILL, Gwendolyne M Laing Executive Officer, Voice The Home Building Industry, Affiliated With National Association Of Home Builders, 714 North Carolina National Bank Bldg 123 W Main St (27701) Tel 688-23 (See Index To Advertisers)
" Credit Co Robt C Mc Lean Mgr loans 104 E Main St
HOME FURNITURE CO (Simpson T, Mrs Ellen P And Wallace S Hare), New And Used Furniture, Floor Covering And Appliances 407-409 N Mangum St (2770 Tel 688-7890
HOME INSURANCE AGENCY INC W Alfred Williams Chairman Of The Board, J Randolph Coupland III President, Thomas B Cranford Senior Vice-President, Louis L Sasser Jr Vice-President And Secretary, Jam B Bunting Treasurer, Evelyn T Petty Assistant Secret And Assistant Treasurer, George S Williams, Agent, Your Independent Insurance Agent, Insurance For Everything, Homeowners Package Policies, Fire, Automobile, Casualty, Call Us For Your Insurance Needs, "Serving Durham 54 Years" 318 Holland St M (27701), Tel 682-9244 (See Index To Advertisers)

HOME SAVINGS AND LOAN ASSOCIATION
OFFICERS
DONNIE A SORRELL

Belk Leggett
Durham's Largest Department Store
FREE PARKING
South Square Mall, Chapel Hill Blvd. 493-3411

HOME SAVINGS AND LOAN ASSOCIATION—CONTD
CHAIRMAN OF THE BOARD
WALTER A BIGGS
CHAIRMAN OF THE EXECUTIVE COMMITTEE
THOMAS C UPCHURCH
PRESIDENT
F GRAHAM GOODWIN
SENIOR VICE-PRESIDENT-SECRETARY
MRS LYNDA W CARDEN
TREASURER
E M GESELL
ASSISTANT VICE-PRESIDENT
THOMAS F McDONALD
ASSISTANT VICE-PRESIDENT
MRS BECKY M COUCH
ASSISTANT SECRETARY
MRS ELAINE E FOUSHEE
ASSISTANT SECRETARY
MRS MILDRED C HERRING
ASSISTANT SECRETARY
E WAYNE POE
ASSISTANT SECRETARY
MRS GLADYS M POPE
ASSISTANT SECRETARY
MRS JOY M NEVILLE
ASSISTANT SECRETARY
MRS JANICE O DIXON
ASSISTANT SECRETARY
MRS LUCY R HERNDON
ASSISTANT SECRETARY
MRS CAROLYN H ADAMS
ASSISTANT TREASURER
MRS SUE M BELK
ASSISTANT TREASURER
SAVINGS ACCOUNTS, HOME LOANS
MORTGAGE LOANS
ORGANIZED 1920
115 E CHAPEL HILL ST (27701)
TELEPHONE 682-9161
BRANCH OFFICES
NORTHGATE SHOPPING CENTER
100 W CLUB BLVD
TELEPHONE 682-9161
LAKEWOOD SHOPPING CENTER
000 CHAPEL HILL RD
TELEPHONE 682-9161
43 E ROSEMARY ST
HAPEL HILL, N C
10 S LAMAR ST
OXBORO, N C

" Security Life Insurance Co Building 505 W Chapel Hill St

HOME SECURITY LIFE INSURANCE COMPANY

HOME OFFICE
5 W CHAPEL HILL ST
O BOX 61 (27702)
LEPHONE
682-5431
OFFICERS
ATTS HILL JR
CHAIRMAN OF THE BOARD
ORGE WATTS HILL
CHAIRMAN OF THE EXECUTIVE COMMITTEE
ATHUR W CLARK
PRESIDENT
AND CHIEF EXECUTIVE OFFICER
M C ERNST
VICE-PRESIDENT AND TREASURER
CRIS C HAMLET
VICE-PRESIDENT AND SECRETARY
CFFORD C MARSHALL
VICE-PRESIDENT-MARKETING
WALTER R MASON
VICE-PRESIDENT-PLANNING

HOME SECURITY LIFE INSURANCE COMPANY—CONTD
C L MORTON JR
SENIOR VICE-PRESIDENT-ADMINISTRATION
HAROLD STYERS
SENIOR VICE-PRESIDENT-AGENCY
JOHN A TOTTEN
VICE-PRESIDENT AND CONTROLLER
C C AINSWORTH
ASSISTANT VICE-PRESIDENT-AGENCY
ROBERT L BROMHAL
ASSISTANT CONTROLLER
JOHN W CHAPPELL CLU
ASSISTANT VICE-PRESIDENT-AGENCY
A DERWIN COOPER MD
MEDICAL DIRECTOR
WYATT T DIXON JR
ASSISTANT VICE-PRESIDENT-GROUP
WILLIAM A DULA
ASSISTANT VICE-PRESIDENT-
ASSISTANT SECRETARY
H W HARRIS JR
AUDITOR
BETTY S KING
ASSISTANT SECRETARY
PARLEY A KING
ASSISTANT VICE-PRESIDENT AND ASSISTANT SECRETARY-GROUP
LAURA J MAY
PERSONNEL DIRECTOR
ROBERT S METZ
DIRECTOR OF DATA PROCESSING
LILLARD H MOUNT
GENERAL COUNSEL
CHESTELEEN RICCA
HOME OFFICE AUDITOR
A R RICH
DIRECTOR OF TRAINING
WILLIAM H SINK
DIRECTOR OF SERVICE OPERATIONS
DISTRICT OFFICE
DAVID E DICKERSON CLU
DISTRICT MANAGER
FOREST HILLS SHOPPING CENTER
1201-07 UNIVERSITY DR
TELEPHONE
489-3351
DURHAM REGIONAL GROUP OFFICE
ROBERT ROSS JR CLU
REGIONAL GROUP MANAGER
505 W CHAPEL HILL ST
TELEPHONE
688-6737
(See Index To Advertisers)

Homeco Inc 315 E Chapel Hill St Rm 203

HOMEMAKERS FINANCE SERVICE INC

Harvey Sturgis Manager, "We Are There When You Need Us" Small Or Large Personal Loans, 2nd Mortgages, Cedar Terrace Office, Plaza East, 3325 Chapel Hill Blvd (27707) Tel 489-9127

Homer N A (Vera) h1913 Alston Avenue Rd
Homes D W h1315 Morreene Rd Apt 1 F
Homestead Heights Baptist Church Rev Ray L Cumbee Pastor 4007 Holt School Rd
" Heights Beauty Salon (Mrs Shelby J Eakes) 604 Reta Rd
" Motel (Clarence P & Mrs Inez Wall) 3696 Chapel Hill Blvd
Homeyer Paul G (Grace A) scientist Research Triangle h68 Beverly Dr
Homola Jean R emp Duke Univ & Hosp rRt 1 Bx 225
Honer John M (Mary L) studt h1000 N Duke St Apt 6
" Mary L emp Duke Univ & Hosp r1000 North Duke St Apt 6
Honey Boy Tailors (W D Ford) 725 N Mangum St
Honey's Drive-In Tikey Skleris Mgr restr 2707 Guess Rd
Honeycut Eliza G Mrs h1406 Pennsylvania Av
Honeycutt See Also Huneycutt And Hunnicutt

CAUTION . . . . . .
Pay no money in advance to itinerant Directory Canvassers. We are led to mention this from the fact that certain parties have been fraudulently using our publications as specimens, and by that means collecting money in advance. Before signing an order, see that it has the name of the publisher of this City Directory printed thereon. We ask no payment until the work is delivered, and our solicitors have strict orders not to take advance payment for either advertising or subscriptions.

DURHAM BUILDERS SUPPLY CO.
BUILDERS' SUPPLIES of All Kinds
BUILDERS' HARDWARE
BUILDING SPECIALTIES
Customer Parking
105 E. BUCHANAN BLVD. (27701)
Phone 688-1381

CLAUDE M. MAY, Inc.
PAINTING — PAPERING — INTERIOR DESIGNING
AMPLE PARKING SPACE
110 W. Main St. (27701) Tel. 682-9348

BLALOCK PAVING INC.
TOM BLALOCK
Driveway Specialists • Commercial • Residential
1804 Tillery Place (27610)
P.O. Box 11325 (27604) Raleigh, N.C. Tel. 834-2533

THALHIMERS
ONE OF THE SOUTH'S NEWEST AND MOST COMPLETE DEPARTMENT STORES
Lakewood Shopping Center
All Stores Tel. 286-7751
Northgate Shopping Cen

HONEYCUTT
" Billy C uphol Honeycutt Uphol r2504a Ashe St
" Billy W (Bettie A) supvr Pilot Frt Lines h2817 N Duke St
" Billy W (Willie M) h1330 Ellis Rd
" Bobby C (Nancy H) driver Central Mtr Lines h2410 Quincy St
" C C h bx111b Hamlin Rd Rt 5
" Charlie E (Frankie W) retd h900 Virgie St
" Daphine Mrs emp L&M r410 Salem St
" David G (Kim F) acct Am Tob h2009 Taylor St
" Douglas W r410 Salem St
" Earl B (Pearl S) emp Central Caro Farmers Exch h1009 Dacian Av
" Edw D (Hurlie H) retd h507 Park Av
" Elmore W Jr (Shirley F) formn R L Dresser Tile h907 Jones Cir
" Geo W emp Duke Univ & Hosp rRt 2 Bx 487
" Grocery (Julius C Honeycutt) 2209 Ashe St
" James H (Vivian K) retd h33 Hawthorne Dr
" Jessie M emp Duke Univ & Hosp rAsheville
" John S (Pauline D) emp Nelson Wldg & Mach h105 Radcliff Cir
" Judith M emp Duke Univ & Hosp rBx 9446 Duke Sta
" Julius C (Ruth B) (Honeycutt Gro) h2504a Ashe St
" Kim clk-typ Genl Ins Agcy r2009 Taylor
" Lanie P Mrs h4525 Russell St
" Leroy clk Atlantic Tob rOxford N C
" Leroy realtor Castle Realty rK-5 Croasdaile Apts
" Leroy B h2800 Front St Apt K 5
" Lillie I (Wid Jas) retd h420a N Guthrie Av
" Linda E studt r1811 Glendale Av
" Lois S emp Duke Univ & Hosp rP O Bx 368 Butner
" Louise Mrs cash food serv dept City Bd Of Educ r500 N Guthrie Av
" Marvin L (Louise M) firefighter City Of Durham h500 N Guthrie Av
" Mary E studt r1009 Dacian Av
" Maxie B Mrs admn sec Duke Univ h900 Dacian Av
" Michl studt r900 Dacian Av
" Orien B (Margt G) h1703 Ruffin St
" P J h401 Downing St Apt I
" Parks H (Gloria F) retd h700 N Guthrie Av
" Robt G chem L & M rRt 2 Rougemont N C
" Roger D (Hellen) h2220 Glover Rd Lot 55
" Stanley C emp Duke Univ & Hosp rBx 5101 Duke Sta
" Terry Y emp Duke Univ & Hosp rAshville
" Tom youth dir Durham Mem Bapt Ch rLot 101 3300 Hersey St
" Upholstery (Julius C Honeycutt) 947 E Main St
" V h1110 9th St
" Vivian K Mrs clk Rose's Variety Store r33 Hawthorne Dr
Honickman L h2304a Pratt Av
Honnicutt Wm S pharm Kerr Drugs rRaleigh NC
Honrine Sadie M personnel agcy City Of Durham r3517 Mossdale Av
Hood Arth C Jr (Kitty) dir DTI r101 Tracy Trl
" Bonnie H (Wid Donald W) retd h2618 Elgin St
" Evangeline waitress Red Hen r312 Sowell St
" Jean L Rev (Eliz) pastor Glendale Hts Bapt Ch h4410 David St
" Kath mep Duke Univ & Hosp r108 E Markham Av
" Keith h4216 Garrett Rd Apt I 19
" Leman area dir A F L-C I O rNashville Tenn
" Norman R (Margt S) slsmn Lowes Of Durham r1813 Birmingham Av
" Willie H (Evangeline S) (Red Hen) h312 Sowell St
Hoof J Bruce (Lloydette H) assoc Spears Spears Barnes Baker & Boles r18 Balmaroy Ct Apt 16
" Loydett tchr Trinity Av Presby Ch r5723 Granite Pl
Hook See Also Hooks
" Annette D emp Duke Univ & Hosp r905 Lambeth Cir Apt 16f
" Dorothy h708 Arnette Av
" Richd L studt r514½ Nash St
" Saml S emp Duke Univ & Hosp h905 Lambeth Cir
" Sarah S (Wid Floyd) nurses aide Watt Hosp h514½ Nash St
Hooker Charles retd r1607 Nixon St
" Essie M (Wid Willie C) h814 Roane St Rt 4
" Franklin mech Coggin Pontiac h1316 Ellis Rd
" Geo R (Ruby H) emp Hilton Inn h509 Carlton Av

HOOKER
" Goldie M (Wid Luther J) retd h1006 Onslow St
" Ida L Mrs hsekpr Duke Univ & Hosp r1006 Onslow St
" Iola B (Wid Lander) retd h925 Onslow St
" James H (Mary B) garage serv mgr Colonial Stores h2425 C St
" James R retd h818 Carroll St
" John A lab Cole Constn h1008a Kent St
" Lenora S Mrs counselor Carrington Jr Hi Sch rPO Bx 1354
" Linda emp Duke Univ & Hosp r545 Liberty St Apt 17
" Nannie G tailor asst Van Straaten's r1316 Ellis Rd
" Pauline G (Wid Wilbur) h1129 Merrick St Apt 10
" Wilbur Jr r1129 Merrick St Apt 10
" Willard E landscape archt Coulter Assocs r2021 Englewood
Hooks See Also Hook
" Alvin R (Pamela F) wldr Glode Indus h1809d Hamlin St
" Gary G (Joyce) retd h816 Fargo St
" Joyce A r816 Fargo St
" Mamie h108 E Enterprise St
" Ollie h806 Fargo St
" P F mach Sperry Rand r1809 D Hamlin St
" Pauline D Mrs hd nurse Duke Univ & Hosp h2722 Brown Apt L
" Woffard H (Cleo P) wtchmn Am Tob h1706 Nixon St
Hooley Anglesey W (Wid Morgan E) retd h2303 Lednum St A C
" Stuart M (Virginia W) clk L & M h3727 Kenmore Rd
Hoon Phillip studt r616 Pamlico St
Hooper Bargie h10e Mc Dougald Terrace Apts
" D G h1513 N Alston Av
" Eliz emp Duke Univ & Hosp rBx 7371 College Sta
" Jerry Rev (Velma) pastor Smith Chapel Bapt Ch r112 Clay Rd
" Penny W emp Duke Univ & Hosp rBeaufort
Hooser Leonard H cook V A Hosp h1212 Merrick St
Hooton Margt M studt h611 Watts St
Hoover Blanche G emp Duke Univ & Hosp r104 W Hillside
" Douglas S emp Rex Hosp h2303 Lednum St Apt G
" Herbert B studt h2205½ Pike St
" James E (Sharon H) studt h3610 Cole Mill Rd
" James O (Helen) psychiatrist h3339 Swansea St
" Jesse h2829 Glover Rd
" Lela C Mrs retd h205 E Maynard Av Apt 8
" Lida W retd h25f Few Gardens
" Norman (Blanche G) retd h104 W Hillside Av
" Road Apartments Hoover Rd Cor Miami Blvd
" Robt L emp Duke Univ & Hosp r2204 Wise Pl
" Wm pharm Eckerd Drug rF-11 Carolina Apts
Hope Anne B emp Duke Univ & Hosp rRt 5 Bx 159
" Bessie Mrs h1211 W Pettigrew St
" James E (Viola M) mtce eng City Of Durham h507 Dupre
" John retd r109 Bond St
" Lena h209½ Laurel St
" Paul del mn Emory's Portion Pak rRaleigh N C
" Perry E emp Duke Univ & Hosp rRt 5 Bx 159
" Saml R (Nancy W) pastor First Presby Ch h1622 Universit Dr
" Valley Baptist Church 6900 Garrett Rd
" Valley Country Club Robt F Neal Jr Mgr 3803 Dover Rd
" Valley Exxon Service (Larry E Burnette) 2947 Chapel Hill
" Valley Mobile Service Center (Mohammed Lateef) gas sta Chapel Hill Rd
" Valley School Norfleet R Vincent Prin 3023 University Dr
" Valley Union 76 (Franklin D Bayes) 2741 University Dr
" Valley 66 Service Rufus D Tilly Mgr 3017 Chapel Hill Rd
Hopkin David h107 E Umstead St
" John T (Freddie P) h406½ Oakwood Av
" Percy D (Maggie) emp L & M h1010b Cornell St
" Thos USA r2531 Bluefield St
Hopkins Ben emp Watts Hosp h1306a Jackson St
" Benj Jr driver Tomlinson Co h203 S Elm St
" Beulah h519 E Main St Apt 709
" Billy r2901 Kanewood Dr
" Brenda recpt Pediatric & Adolescent Clinic
" Brenda legal sec Bumpass Belcher & Avant
" Bruce F (Hilda) emp Mirrowhead Constn h909 Fleming D
" Crale emp Duke Univ & Hosp h1106 Douglas St Apt B21

Wm. Muirhead Construction Co. Inc.
COMMERCIAL • INDUSTRIAL • HIGHWAY
General Offices 682-9215
Muirhead Asphalt 682-9219
Constructors Concrete 682-9211
Building Supplies And Shop 682-9214
1435 Camden Av. At N and W R.R. (27704)
P.O. Box 2012 (27702)

REALTOR®
SOUTHLAND ASSOCIATES
217 N. Corcoran St. Durham N.C. 27701
Call 688-8121
Realtors and Insurors
MEMBER NATIONAL ASSOCIATION OF INSURANCE AGENTS

OPKINS

Crale D (Eliz A) emp Duke Univ & Hosp h2752 Middleton St Apt 26f
Cynthia studt r2607 Nation Av
Dabney interviewer Employment Security Comn r208 Knox Cir
Daryl E acct Duke Univ & Hosp r117 W Trinity Av
Doris stock clk Rose's Variety Store rBahama NC
Ed h1209 Park Av
Eddie W h918 Dupree St
Eliz H sec Institute For Parapsychology r2752 Middleton St Apt 25f
Esther S r206 W Geer St
Ethel B emp Duke Univ & Hosp r544 H Liberty St
Everett H (Bernice B) instr Duke Univ & Hosp h1520 Pinecrest Rd
Frances h1829 Front St Apt G6
Freddia M emp Duke Univ & Hosp r406 Oakwood St
Gordon C Jr (Joyce S) v-pres NC Natl Bank rRt 3 Bx 361 Chapel Hill NC
Gwendolyn E clk Genl Tel h1704c Taylor St
Harriet studt r624 Pamlico St
Harriett L emp Duke Univ & Hosp rRt 8 Bx 318
Henry T policemn City Of Durham rRt 8 Bx 318 Glen Oak
" is prsr Sou Dry Clns & Lndry
" h3231 Shannon Manor Apts Apt 27c
" ames A (Ludell T) asst eng Northrop-E P A h3022 Colonial Apts Apt 13c
" ames H musician N C Symphony r2308 N Duke St
" thro h916 Dreiser St
" thro J emp L A Downey & Son r1109 Willard St
" hn h3300 Shannon Manor Apts Apt 6c
" hn S (Marguerite) agt Prudential h2018 Bivins St
" hnnie B (Laurice M) emp Coldough Car Sls h1111 Lancaster St
" yce E studt r2607 Nation Av
" yce S Mrs dep County Register Of Deeds rPO Bx 1171
" dy M sec N C Soc For The Prevention Blindness r1322 Wildwood Rd
" da r700 Morreene Rd Apt P1
" is M Mrs chkr Model-Durham Lndry Clns h601 Barnes Av
" nnie h2901 Kanewood Dr
" die E Mrs retd h107 Southerland St
" asford H (Thelma S) emp L&M h2607 Nation Av
" rgt nurse Duke Hosp h411½ N Hyde Park Av
" rguerite Mrs credit dept Dillon Sup r2018 Bivins St
" ry Mrs retd h2524 S Roxboro St
" ry C Mrs cosmotologist Baldwin's rRD 1 Bos 324 Bahama NC
" nnie T Mrs lpn Duke Univ & Hosp h504 Nash St
" hl L Jr studt h c-1 Mutual Dr
" o W (Mamie C) retd h724 Bolton St
" ela K clk County Dept Social Servs r6818 Garrett Rd
" ricia emp Duke Univ & Hosp r1311 Ivy St
" gy R Mrs counselor DTI rChapel Hill NC
" id A (Linda G) phys Duke Univ & Hosp h102 Newell St
" t E hlpr Long's Florist r208 E Corporation St
" t L swtchmn Genl Tel h2007 Bundy Av
" (Latta) h208 Walton St
" V (Pearl W) retd h3211 Winston Rd
" T (Wid Gordon C) h117 W Trinity Av
" C (Judy M) h1322 Wyldewood Rd Apt C 2
" ia h3108 Wedgedale Dr
" ma S lpn Hillhaven Conval Center r2607 Nation Av
" L (Madeline W) emp Burns Detective Agcy h6818 Garrett
" nica h3408 Mordecai St Apt F
" nda emp City Schs r57c Mc Dougald Terrace Apts
" nda R h413 Canal St Apt C2
Hopp Joseph B emp Duke Univ & Hosp rAsheville
" na C studt r2401 Nation Av Apt D
" nia W Mrs clk County Dept Social Servs r3210 Rochelle
Hope A D h1019b N Buchanan Blvd
" h311 S La Salle St Apt 20h
" Ali L ar clinic asst Duke Univ & Hosp r308 Raynor St
" Eth H (Wid James L) retd r208 N Driver St
" Jas ne D Mrs recpt Mc Pherson Hosp r230 Galveston Dr
" Jos h M (Nellie T) rprmn Uzzle Mtr rRt 4 Bx 13
" Jul retd r1730 Athens Av
" L F Wid John H) retd h1514 Cook Rd
" Lon emp Model-Durham Lndry Clns r2901 Kanewood St
" Lon H (Wid James J) retd r403 Hugo St
" Mar M Mrs swtchbd supvr Duke Univ & Hosp h610b Barnes
" Min R (Wid Charlie) retd h4364 Alston Avenue Rd
" Ch (Mildred M) mtcemn Durham Bx h4349 Alston Avenue Rd
" Rob (Janice A) duplicating mgr N C Central Univ h706 S Buchanan Blvd
" Rob fc r208 E Corporation St
" She h2302 Lednum St Apt A
" Tho (Margie C) retd h810 Briggs Av
" Wm retd h2906b Hillsborough Rd

HORAN

Horan Dianne Mrs tchr Durham Academy r311 La Salle St Apt 155
" Robt F (Diane B) studt h311 S La Salle St Apt 15j
Horber Warren H studt h311 S La Salle St Apt 50h
Hord W Winn emp Duke Univ & Hosp rBx 4318 Duke Sta
Horey Wm studt r1107 N Gregson St
Horlen Joel W caretkr Duke Gardens h2334 Huron Cir
Horn See Also Horne
" Denise W Mrs tchr Parkwood Elem Sch rChapel Hill N C
" Edith W (Wid Edw C) research tech Duke Univ & Hosp h818 E Forest Hills Blvd
" Laura J mgr Eastern Airlines h1709 N Roxboro Rd
" Wm (Elsie) sht mtl wkr Comfort Engs rRt 1 Bx 342a Hillsborough
Hornaday John A III emp Duke Univ & Hosp rWellesley Hills Ma
Hornbuckle Bertha B (Wid Benj B) retd h107 W Woodridge Dr
" Ernest C Jr (Margt M) san supvr County Health Dept rRD 2 Goodwin Rd
" R D emp Sperry Rand rRt 4 Bx 138-D Hillsborough NC
Horne See Also Horn
" Addie (Dewey L) retd r2306 E Main St
" Barbara J research tech h1606 Delaware Av
" Danny (Billie) h315 S Benjamine St
" Della (Wid C R) h1713 Euclid Rd
" Donnie stkmn Big Star Super Mkt r610 Minoser St
" Frank (Lucille G) (Frank Horne Gro) h120 W Hillside Av
" Frank Grocery (Frank & Mrs Lucille G Horne) 709 South St
" Frank M (Bessie L) retd h622 Berwyn Av
" Gail emp King's Sandwich Shop r905 Rome Av
" Gloria D Mrs counselor-instr DTI r200 Seven Oaks Rd
" J L (Delano S) mgr Mache Vendepak h610 Mimosa St
" James r1313a Fargo St
" Jerry L (Teri W) mgr Carolina Tire h2009 Southwood Dr Apt 19
" Joe G (Annie M) h2507 S Roxboro St Apt 4
" Joe H (Annie Mc) lab City St Mtce Div h2421 Anacosta St
" Josephine emp Duke Univ & Hosp r305 Benjamine St
" Kathy asst W Robt Wentz rRt 2 Hillsborough NC
" Leslie D Jr (Josephine D) wldr L&M h305 S Benjamine St
" Lloyd F h2012d Jersey Av
" Lucille G Mrs (Frank Horne Gro) r120 W Hillside Av
" Mae maid h515 Roosevelt St
" Nancy O studt h17 Balmoray Ct Apt 14
" Nathl L (Queenie C) process opr IBM h213 Edward St
" Patricia S emp Duke Univ & Hosp rBx 1198 Duke Sta
" Paul E (Sally A) lab Sou Ry h910 Calvin St Apt C
" Pearl J assoc Genl Tel r2806 Holbrook St
" R Chuck (Margt) studt h2752 Middleton St Apt 24c
" Robt A (Pearl J) slsmn Dillon Sup h2806 Holbrook St
" Thos L (Cynthia M) acct U N C Utilities h4906 Womack Dr
" Wm L serv opr Orkin Exterminating rSayward Dr
Horner Bobby R policemn City Of Durham rRt 1 Bx 123-D-12 Bahama N C
" Dorothy P Mrs typ Reliance Ins rRt 3 Bx 577 Hillsborough N C
" James sht mtl wkr Comfort Engs rRt 10 Bx 173 Burlington
" James T (Dorothy W) exec dir Carolinas Pro Golfers Assn h1619 Shawnee St
" Luvenia retd h113 Dunstan St
" Mae E emp Duke Univ & Hosp
Horney Mary J emp Duke Univ & Hosp r1107 Georgia Av
Hornor Luther retd h214 Laurel St
Hornsby Jacqueline emp Duke Univ & Hosp rChapel Hill
Horrell Jan mgr Kwik-Pik rP O Bx 114 Stem N C
Horry Charles r804 Maplewood Dr
" Rosa J retd h804 Maplewood Dr
" Ruth N prof N C Central Univ h211 Pekoe Av
Horsby Jackie with Family Medicine Center rChapel Hill N C
Horstman Juana J emp Duke Univ & Hosp rBx 6761 College Sta
Horton (See Also) Harton
" Alvin J emp Duke Univ & Hosp r1410 North Edison St Arlington Va
" Betty M (Wid James) h107 E Club Blvd
" Cath emp Duke Univ & Hosp rRt 2 Apex
" Charles J st cln City Of Durham rRt 3 Barker Rd
" Curley h2522 Bluefield St
" D W h261 Carriage House Apts
" Dalled M opr L&M h401½ Carver St
" David Jr retd h2313b Cycle St
" David H (Jenny P) studt h706a Colfax St
" Debbie J Mrs coder Crum & Forster Ins Co's rRt 5 Bx 637 Patterson
" Delores F sten Genl Tel rRt 1 Bx 134a Hurdles Mill NC
" Donnie W (Rose) agt Durham Life Ins r200 Seven Oaks Rd
" E A clerical wkr Sperry Rand r626 Green St
" E Reece (Betty) dept mgr Stm Corp h229a Carriage House Apts
" Edna G Mrs emp Duke Univ & Hosp h1313 Rosewood St
" Eldora E h1108 Harrell Av
" Eldrie Mrs retd h627a W Club Blvd
" Engraved Name Plates (Grover W Horton) 509 Rigsbee Av

THE fs furniture shoppe INC.
FINE FURNITURE
6901 Glenwood Avenue (27612), Raleigh-Durham Hwy., U.S. Hwy. 70
307 E. Barnes Street, Wilson, North Carolina (27893)
savings to 60 %
Phone (919) 787-1513
Phone 919-237-3500

J. SOUTHGATE & SON, Inc.
Established 1872
FIRE—CASUALTY—AUTOMOBILE—BURGLARY
BONDS—MARINE—HOSPITALIZATION—HEALTH and ACCIDENT—LIFE
INSURANCE SPECIALIS
1013 Broad St., P.O. Box 1651 (27702)
Phone 286-29

HORTON
" Estelle H (Wid Joseph M) retd h111 W Lynch St
" Ethel ofc hlpr Weaver's Jwlrs rApex NC
" Fonnie (Jessie W) mech hlpr N C Mut Life Ins h605 Elmira Av
" Frances M registrar Durham Nurses Registry h2206 Woodrow St
" Frances S Mrs cemeteries supvr City Of Durham r917 Burch Av Apt 3
" Geraldine studt r605 Elmira Av
" Grace C emp Duke Univ & Hosp r8 Greenfield Ct
" Grover W (Grace) (Horton Engraved Name Plates) r8 Greenfield Ct
" Gwendolyn R Mrs eligibility splst County Dept Social Servs rRaleigh
" James S (Tenaya M) musician h315 Howard St
" Jimmy h4216 Garrett Rd Apt K26
" John A (Georgia H) retd h1020 Carolina St
" John A Jr (Betty G) retd h2403 Prince St
" John C (Linda) truck driver h2018 Elmira Av
" John J (Lalia W) retd h1903 Concord St
" John W (Ethel M) retd h3407 Duke Homestead Rd
" John W (Christine) genl utilitymn Lenox Baker Hosp rRt 3 Bx 188 Apex NC
" Joseph slsmn Southside Auto Parts rRt 3
" Joseph T (Pearl) retd h530 Hardee St Apt A 4

HORTON L W WYCHE (Mary S)
Executive Vice-President-Manager Belk- Leggett, South Square Mall Chapel Hill Blvd, Tel 493-3411, h1313 Kent St, Tel 489-4295

" Lee O (Lillie B) jan N C Mut Life Ins h2806 Fayetteville St
" Leigh r311 S La Salle St Apt 49c
" Levodis emp Duke Univ & Hosp h2502 Bluefield St
" Louise C clk Genl Tel r2917 Fawn Av
" Lyndia serv sec Carpenter's Inc r1427 S Miami Blvd
" Mamie Mrs waitress T&A Starlite Grill h20f Few Gardens
" Mark emp Duke Univ & Hosp r114 Emerald Cir
" Mary T (Wid Wm L) cash College Grill h3225 Fayetteville St
" Merinda lpn N C Mem Hosp r911 N Elizabeth St
" Norman T (Louise C) dept mgr Am Tob h2917 Fawn Av
" Peggy A studt h2805 Legion Av
" Raymond emp Duke Hosp r1313 Rosewood St
" Raymond L (Vanessa W) pkr N C Mut Whol Drug h1011 Simmons St
" Rebecca A studt r2013 Woodrow St
" Rhonda R (Wid J C) retd h4311 Newby Dr
" Ricky atndt Etna Serv Sta r2609 Angier St
" Rose C Mrs teller Central Caro Bk & Tr r200 Seven Oaks Rd Apt 266
" Theo emp L&M h1507 Gunter St
" Theo E (Ann A) retd h1001 N Driver St
" Theresa E assoc prof Duke Univ & Hosp h810 Clarendon St Apt 3
" Tim retd r401b Linwood Av
" Tony (Linda) emp Genl Tel h1427 S Miami Blvd
" Vangie M emp Duke Univ & Hosp hG2c University Apartments
" Walter W (Frances S) retd h917-c Burch Av
" Wm B Jr (Louise M) mech Am Tob h2013 Woodrow St
Horvath John S (Priscilla E) constn supvr Ranger Constn h1805 Forest Rd

HORVATH JOHN S CONSTRUCTION CO (John S Horvath), Stone And Brick Masonry, 1805 Forrest Rd (27705), Tel 286-0543 (See Index To Advertisers)

Horwitz Harold M emp Duke Univ & Hosp r530 Marshall Way
Hosea R Haywood (Margaret N) v-pres Liggett And Myers h3630 Stoneybrook Dr
Hosek Herma L (Wid Andrew) h2513 Vesson Av
Hosier Larry L (Sally A) carpet instlr 218 Morreene Rd h218 Morreene Rd
Hosimer Julia E emp Duke Univ & Hosp rBx 6584 College Sta
Hoskins See Also Haskins
" Cath ofc sec U S N Recurting Sta r524 Holloway St
" Dick E emp Duke Univ & Hosp rChapel Hill
" Edwan Rev (Miriam) asst pastor Fist Calvary Bapt Ch h1014 Fairview St

HOSKINS
" Edw r907 W Proctor St
" Hayward r1003 Angier Av
" James III r524 Holloway St
" James E Jr custdn City Bd Of Educ h524 Holloway St
" Josephine E Mrs h29a Few Gardens
" Ronald (Eliz P) emp Wrights Sch h4f Mc Dougald Terrace A
Hosner Geo R studt r605 W Knox St
" Herald E (Mary E) carrier PO h605 W Knox St
Hosseini Dorothy h815 Dacian Av Apt 18
Host Donnell studt h107 Hilton Av Apt 4
Hostetler Robt D (Rosemary) aud State h2600 Vineyard St
" Rosemary dentl hygienist Dr M Griffin r2600 Vineyard St
Hot Dog King The (John Dennos) 617 Hicks St
Hotchkiss Mary A emp Duke Univ & Hosp rBx 6592 College
Hotelling Barbara A Mrs instr DTI rChapel Hill
" Virginia emp Duke Univ & Hosp r2715 Shaftsbury Av
" Wm emp Duke Univ & Hosp h2701 Shaftsbury St
Hough Douglas (Joyce) psych intern V A Admn h3022 Colonia Apts Apt 21c
" Jerry F emp Duke Univ & Hosp rChapel Hill
" L V r311 S La Salle St Apt 28o
" Sid h3022 Colonial Apts Apt 65a
Hougom Rachel L emp Duke Univ & Hosp rRt 3 Bx 77 Hillsborough
Houlthouser J C h1310 Wyldewood Rd Apt D 2
Houlton M A h806a Simmons St
" Sam h1828 James St
House Archie D (Estell W) retd h204 W Lavender Av
" Brian D emp Duke Univ & Hosp rRt 1 Bx 112 Bahama
" Cleaners Inc O C Mitchell Jr Pres 838 Glenco Rd
" D M mach Sperry Rand r1210 N Miami Blvd
" Duane emp Triangle Volkswagen r3414 Pinafore Dr
" Flonnie B (Wid Geo) h303 Murphy St
" Foy retd r2911 Banner St
" Freddie E emp Duke Univ & Hosp
" Gary M studt r1210 N Miami Blvd
" Geo R (Eliz G) retd h2506 Vineyard St
" Harvey L (Mary A) retd h732 Rutherford St
" Hettie h2507 S Roxboro St Apt 63
" Ida P (Wid Marvin) retd h1018 Oakland Av
" Ila E retd h111 Cherry Grove St
" J M emp Nello L Teer Co r1611 Duke University Dr Apt
" J R h2752 Middleton St Apt 27e
" James M slsmn J H Cook & Sons r2152 Bedford St
" James S (Wendy) asst prof Duke Univ & Hosp h1608 Delaw Av
" Jesse S (Daphine M) tile contr 1210 N Miami Blvd h1210 N Miami Blvd
" Judith H Mrs sec R-A Properties rRt 1 Bx 385-D Bahama C
" Katie L Mrs lndry wkr Lenox Baker Hosp h205 E Maynar Av Apt 3
" Lora N (Wid Matthew) retd h308 N Maple St
" Marion porter First Fed Sav & Loan Assn r100 Booker St
" Marshall Jr emp Duke Univ & Hosp rBaileys Trailer Ct H 70 Lot 9
" Mary retd r1635 Greenbriar Rd
" Michl h2132 Bedford St Apt 19
" Of Charm Beauty Salon (Mrs Classie P Thomas) 3019 Fayetteville St Rm 104
" Of David Ltd The Glenn D Parker Pres-Treas Frantz G Shamel V-Pres men's clo Riverview Shop Center
" Of Fabrics (Elmer D Bumpass) 3535 Hillsborough Rd
" Of Flowers (Sylvester Saunders) florist 213 N Gregson St
" Of Kleen (Roland D Wilkins) 3028 Fayetteville St
" Of Prayer Rev W Mc Collough Pastor 315 S Roxboro St
" Of Prayer The Rev J M Smith Pastor 1801 E Main St

HOUSE OF REEVES INC THE Wm Alphonza Reeves President, "We Impart Dignity In Death," So Call Us When The Need Arises, 3314 Apex Highway (27707), 544-3709 And 544-3700 (See Index To Advertisers)

" Of Wood (Thos L Wood) beauty shop 3018 Chapel Hill Rd

RILEY PAINT CO. AND WAREHOUSE, Inc.
MURPHY PAINTS
Colorizer—Paints
DuPont
Imperial Wallpaper
and Vinyl Wall Coverings
One Block North of North Park
Dial 688-1315 — 732 Washington St. (27701)

You save more than money with
UNITED STATES SAVINGS BONDS
Buy them where you work or bank

DUTCHVILLE BUILDERS SUPPLY, Inc.
Dutch Boy
COMPLETE LINE OF
BUILDING SUPPLIES - PAINTS - HARDWARE
PHONE 528-1591
Lake Rd., P.O. Box 705 — Creedmoor, N.C. (27522)

HOUSE OF 10,000 PICTURE FRAMES Frances Jackson Owner-Manager, Jim Parker Assistant Manager, Retail Shop, Frames, Prints, Complete Framing Facilities, Over 100 Mouldings For Every Decor, Hundreds Of Ready Made Frames In Standard And Odd Sizes, Mats-50 Decorator Colors And Materials For Every Need, Prints, Beautiful Etchings, Ect, Glass, Picture Glass, Non Glare Cut To Your Need, Dry Mountings, Shadow Boxes And Mirrors, Plate Glass And Framed, Quality Craftmanship, Qualified Help With All Your Framing Needs, Member Of Professional Picture Frames Association 1106½ Broad St (27705), Tel 286-4837

Patsy V Mrs asst mgr Med-Dental Hosp Bur h1600 Anderson St Apt 2d
Peggy E emp Duke Univ & Hosp r4206 East Geer St
Percy J retd h908 N Driver St
Richd H Jr (Eula M) emp Boyce Pntg & Dec h806 Hale St
Sally Mrs belt refiller Burl Indus h5a Mc Dougald Terrace Apts
Steph r225 Pineview Rd
Wendy emp Duke Univ & Hosp r1608 Delaware Av
Wm R (Virginia M) bldg eng Genl Tel h225 Pineview Rd
Wm T electn Modern Elec r806 Madison St Apt 4
Household Finance Corp Benny L Cannon Mgr 207 Wellons Village Shop Cntr
Huser Daisey F (Wid Arth) h901 Massey Av
" Donnell I shoe reprmn Butler's Shoe Shop r608 Hickory St
" A (Louise E) retd h108 Hadley La
" Marvin F (Esther S) dist mgr La Marr Dean h1900 Northgate St
" Phil h506 Morreene Rd
Housing Authority City Of Durham 1301 Morning Glory Av
" Authority City Of Durham James E Kerr Exec Dir 533 E Main St
Houston Alice L clk Eckerd's-bragtown r606 E Club Blvd
" Beth B (Willie V) retd h207 S Plum St
" Beth E retd r207 S Plum St
" Betsy H emp Duke Univ & Hosp r7 Hawthorne Dr
" Billy L (Peggy D) boiler rm supvr Mt Hope Finishing Co h606 E Club Blvd
" Cynthia C h2201 Marehead Av Apt 19
" Dandora P (Wid Fredk I) retd h2707 Ross Rd
" Ellen Mrs r3221 Pickett Rd
" Jones B (Rhonda) shipping dept Newton Instrument h2703 Richwood Rd
" Lemon constn wkr Cole Constn h308 E Piedmont Av
" Lila B Mrs h300c S Plum St
" Mark T emp Duke Univ & Hosp rBx 9436 Duke Sta
" Michl stockrm clk White Optical Labys r7 Hawthorne Dr
" Nancy L emp Duke Univ & Hosp r6415 Whitt Rd
" Od A Jr (Betsy H) sr electn Duke Univ & Hosp h7 Hawthorne Dr
" Od A III emp Duke Univ & Hosp r6415 Whitt Rd
" Owen W emp Duke Univ & Hosp rRt 2 Chapel Hill
" Randa C emp Duke Univ & Hosp r1609 Sedgefield St
Houp Belinda F A retd h3312 Mordecai St Apt E
" D h3011 Pratt St Apt K
" Pristine h45h Mc Dougald Terrace Apts
Howard See Also Harward
" Addie C Mrs (Forest View Heights Beauty Shop) r2930 Cedarwood Dr
" Alan B (Carolyn D) mach L & M h3009 Shenandoah Av
" Al S (Wid Waite W) r1509 Ruffin St
" Ar Jr refuse collection City Of Durham r1702 Concord St
" B retd h2320 Huron Cir
" B eng tech State Div Of Hwys rRt 2 Bx 215
" Brda h415 E Pilot St Apt L 7
" Brda P emp Duke Univ & Hosp r5523 Ponderosa Dr
" Brs G (Martha) h1516 Biscayne Rd
" C h4137 Chapel Hill Rd
" C h1611 Duke University Rd Apt 11b
" Calace B Mrs tchr R N Harris Sch r4809 Garrett Rd
" Car tech White Optical Labys r602 Dowd St Apt B
" Carcarp Boone Constn r204 N Guthrie Av
" Chas E studt r1408 James St
" Dor studt h415 E Pilot St Apt L 5
" Dord L r1107 Merrick St Apt 10
" Dou as M studt r612 Colgate St
" Dwt & Co Dwight G Howard Pres Lonnie L Dean V- Pres re estate 2727 University Dr
" Dwt G pres Dwight Howard Co h2613 W Cornwallis Rd
" E J 4216 Garrett Rd Apt F 10
" Edit H (Wid Ira J) exam Am Tob h511 Hardee St
" Edn waitress Spl Diet Home rRt 6 Bx 64 Chapel Hill
" Edw (Addie C) (Egavac Dry Clnrs) h2930 Cedarwood Dr
" Eldo (Wid Junius) retd h519 E Main St Apt 615
" Eleanr H Mrs tchr Hillside Hi Sch r1008 N St
" Eliz aid h505b Bernice St
" Eliz (Wid Ewen A) r4024 Nottaway Rd
" Eme J emp Duke Univ & Hosp r4216 Garrett Rd Apt F10
" Ethe Wid Raymond) retd r410 Gray Av
" Eug uth M) mech h2511 Wadsworth Av
" Eva Mrs r1411 S Alston Av

HOWARD
" Frances Mrs typ Graphic Reproductions r1409 James St
" Frank P swtchmn Genl Tel rRt 2 Hillsborough NC
" G III emp Duke Univ & Hosp r19 Oak Dr
" Geo emp Duke Univ & Hosp h910 W Trinity Av Apt 4b
" Geo slsmn D C May Co r3022½ Roxboro Rd
" Geo H (Margt) hRear 4020 N Roxboro Rd
" Geo R (Frances) studt h26 Jefferson Dr
" Harvey (Hazel H) h1107 Merrick St Apt 10
" Harvey L Jr r1107 Merrick St Apt 10
" Helen M emp Duke Univ & Hosp r106 Pinecrest Rd
" Helen M emp Duke Univ & Hosp h816 N Buchanan Blvd
" Henry J (Ada R) supt Nello L Teer Co h1501 Kirkwood Dr
" J Cecil (Frances M) mech Am Tob h1408 James St
" J Scott emp Duke Univ & Hosp rBx 4516 Duke Sta
" J W (Nellie) h4137 Chapel Hill Rd
" Jack D r511 Hardee St
" James F (Margt A) retd h411 Lawson St
" Jeffery C emp Duke Univ & Hosp rBx 4333 Duke Sta
" Jerry custdn City Bd Of Educ r1105 Mallard Av
" Jerry jan City Bd Educ r812 S Roxboro St
" Jesse M (Corinna W) retd h906 Park Av
" Jimmie (Betty) studt h1102b Rock St
" John A (Kathryn F) eng I B M h137 Radcliff Cir
" John M sorter Am Tob h1411 S Alston Av
" Johnson's Motor Lodge 1800 Hillandale Rd
" Johnson's Restaurant Roy T Wilson Br Mgr 1810 Hillandale Rd
" Johnson's Restaurant Clarence Daniels Mgr 4140 Chapel Hill Blvd
" Joyce S nurse's aide Hillhaven Conval Center r4004 Fayetteville St
" Julius S v-pres Triangle Ford Engines h1511 Echo Rd
" June B (Marie) agt Life Ins Co Of Va rHillsborough NC
" K L II (Lavoice H) acct h1015 Wyldewood Rd
" Kenneth A studt r3009 Shenandoah Av
" Kenneth R studt r3101 Stanford Dr
" L Gilbert mach opr Burlington Indus h1001 Iredell St
" Lannie B Mrs (Lannie Polar Bear) h2127 Cheek Rd
" Larry J slsmn Lowes Of Durham rRt 3 Pittsboro NC
" Larry S tech Duke Univ & Hosp h1008 North St
" Lavoice H pharm Eckerd's-broad r1015 Wyldewood Rd
" Les Music Center (Leslie A Howard) 3209 Guess Rd
" Leslie A (Ann) (Les Howard Mus Center) h2812 Cammie St
" Lynwood firefighter City Of Durham r3901 Booker St
" Madge C key punch opr Genl Tel r503b Bernice St
" Mamie H licensed practical nurse insp V A Hosp h2803 Atlantic St
" Margt Mrs cafeteria wkr Northern Hi Sch rRt 8 Bx 238
" Margt M emp Duke Univ & Hosp r2206 Pike St
" Michl (Doris J) h1129 Merrick St Apt 8
" Michl (Rosemary N) (Shadowstone Films) h3409 Hope Valley Rd Apt 7
" Nelson W emp Watts Hosp r1107 Merrick St Apt 10
" Pamela J Mrs personal banker Wachovia Bk & Tr r1911b House Av Apt 45
" Patricia S emp Duke Univ & Hosp r602 Dowd St Apt B
" Pecolia A computer sup analyst N C Central Univ h1007 Ancroft Av
" Peggy A Mrs sec Cotton Grant Realty h5000 Autumn Dr
" Peggy J Mrs h11a Few Gardens
" Pryde G Mrs maid Addison's Play World rRt 4
" R Frank (Bobbie B) air traffic controller RDU h100 Dryden La
" Ray I (Christine M) control adj Am Tob h3101 Stanford Dr
" Raymond L (Janie P) sr med photog Duke Univ & Hosp h612 Colgate St
" Richd studt r1408 James St
" Richd W (Judith S) emp Genl Tel rPO Bx 154 Hillsborough NC
" Rose h4825 Revere Rd
" Sam chkr Longworth Cafe h810 N Duke St Apt 3
" Sandra K tel slswn Lake Sagmore r2204 Summit St
" Sara Mrs h806 Gattis St
" Scott L Jr (Pamela C) h1911b House Av Apt 45
" Thelma T (Wid Redden) r2613 W Cornwallis Rd
" Theo emp Duke Univ & Hosp rBx 1062 Duke Sta
" Thos L emp Duke Univ & Hosp r2885 Dunn St
" Tommy sls mgr Durham Paint r916 Ervin Rd
" Tommy R h1916 Erwin Rd
" Ulyses emp Duke Univ & Hosp rRt 3 Bx 227e
" Victor R studt r2930 Cedarwood Dr
" W Kenneth (Helen B) eng Duke Univ & Hosp h106 Pinecrest Rd
" W W h4137 Chapel Hill Rd
" Warren P emp Duke Univ & Hosp rChapel Hill
" Wilbur L (Margaret) serv mgr Elkins Mtr rGoodwin Rd Rt 2
" Wm (Jeanne) h9 Ashley Rd
" Wm r512 Martha St
" Wm B (Evelyn M) meat ctr Duke Red & White Food Store h2206 Pike St
" Wm G retd h2204 Summit St
" Wm M (Rebecca C) chf of acct EPA h120 Emerald Cir
" Wm S claims mgr Nationwide Ins rCary NC

YOUR SHARES IN AMERICA
UNITED STATES SAVINGS BONDS
Buy them where you work or bank

it's the real thing
Coca-Cola
Tel. 383-1531

HOWARD
" Willie L (Georgie A) constn wkr Wrenn Wilson h710 Hancock St
" Willie T (Leola B) fxr Burlington Mills h318 Edward St
Howard's Barber Shop (Howard Helms) 2016 Guess Rd
" Service Center (Howard Turner) repr 2711 Hillsborough Rd
Howe Charles R h915 Iredell St
" Geo S (Louise F) clk PO h2812 State St
" James W Jr (Mary) works mgr Gunter & Cook rRt 6 Bx 605
" Lester E serv supvr Genl Tel rRt 2 Bx 180 Creedmoor NC
" Mamie T (Wid James S) retd h1019 W Markham Av
" Mamie T (Wid James S) (Green Oaks Guests) h509 Holloway St
" Marion M (Berline W) retd h2603 Joyner St
" Robin (Elaine) phys Duke Hosp h11 Oak Dr
Howe Standish S, Attorney-At-Law, 503 North Carolina National Bank Bldg 123 W Main St (27701) Tel 688-4770, r509 Holloway St
" Teresa studt h300 Swift Av Apt 3
Howell Annie O (Wid Jary C) h910 9th St
" Benley studt r1805 Pritchard Pl
" Blenda G studt r713 Arnette Av
" Calvin (Beatrice F) parts clk Carpenter's Inc h1805 Pritchard Pl
" Charles G (Della L) ofc mgr Wm Muirhead Constn h4827 Northbury Cir
" Charles R emp Duke Univ & Hosp r610 Lasalle St Apt 7f
" Charles W (Loretta) asst mgr Winn-Dixie h3005 Davie Dr
" Charue h610 S La Salle St Apt 7f
" Connie R emp Duke Univ & Hosp h1315 Morreene Rd Apt 9 I
" Daryl L wldg Miller Mfg rOxford NC
" David h1119 Iredell St Apt 3
" David E carp L A Downey & Son r605 Holloway St
" Deborah teller Northwestern Bank r1119 Iredell St
" Dorothy mgr Family Sportswear
" Dorothy A mgr Dwight Dickens r910 9th St
" Earnest emp L & M r1108 Willard St
" Ethel M emp Duke Univ & Hosp r2504 S Roxboro St Apt A
" Evangelene J Mrs h718½ Eva St
" Evelyn P Mrs ofc sec Mt Vernon Day Care Center r1004b Carroll St
" F L h530 Hardee St Apt B 4
" Frank retd h1010 Drew St
" Fred C (Sara J) surveyor Geo C Love Jr h2107 Woodland Dr
" Gordon S h4702 Revere Rd
" James Jr (Evelyn Y) driver Central Carolina Farms h1004b Carroll St
" James E (Neva B) electn Fishbach & Moore h713 Arnette Av
" James H serv dept Alexander Mtr r1108 Fargo St
" James R (Lucy B) formn Roadway Exp h808 Camden Av
" Josephine h1010a Drew St
" Julius E (Leora E) (Forest Hills Friendly Mart) h3814 Hillgrand Dr
" Katie M Mrs cafeteria wkr Hope Valley Elem Sch h816 Yancey St
" Larry S phys hD7 Brogden Court Apts
" Loretta ofc sec Grace Bapt Ch r3005 Davie Dr
" Louise (The Tack Shack) rState St
" Lucy Mrs (Lucy's Beauty Box) r107½ Albemarle St
" Margt S emp Duke Univ & Hosp rChapel Hill
" Marie M h1112 Willard St
" Mary C Mrs rMethodist Retirement Home
" Mary H (Wid Henry G) cafeteria wkr Sears h1807 Guess Rd
" Mary L retd h904 Demerius St
" Norman B (Betty R) retd h1023 Norwood Av
" Oscar h1212 Duke University Rd Apt 16
" Oscar L (Bermadine R) serv dept Alexander Mtr r3038 Redwood Rd
" Raymond G (Roxie G) serv dept City Of Durham h1508 Robinhood Rd
" Robt h1011 Burke St Apt 16
" Sandra D h29g Few Gardens
" Sara J emp Duke Univ & Hosp r2107 Woodland Dr
" Sega h2901 Wake Forest Rd Apt 11k
" Thos R emp Duke Univ & Hosp h2415 Vesson Av Apt 3
" W Thos (Rachel) hlpr Alexander Mtr rRt 5 Bx 238
" Webb C Jr (Mary D) dentist 106 Albemarle St h1024 Sycamore St
" Webb C III studt r1024 Sycamore St
" Wm H prof N C Central Univ r314 Wayne Cir
" Willie h1503 Lakeland St Apt G1f
" Winfred J (Blanche G) retd h3700 Cole Mill Rd
Howells Callie (Wid J Lloyd) retd h113 W Lynch St
" Cathy C Mrs clk Genl Tel rRt 1 Bx 333p Hillsborough NC
" Cester B (Ada P) driver Durham Sandwich h408 E Maynard Av
" Robt emp Am Tob h2312 Carver St
Howerton Anne H ofc sec Genl Tel r112 S Joyland Av
" Barbara J supvr Genl Tel r114 N Joyland Av

HOWERTON-BRYAN FUNERAL HOME

Our 101st Year, Winston E Montgomery President-Treasurer, John W Wood Vice-President, "The Best In Services And Facilities" 1005 W Main St, (27701), Tel 682-5464

" Charles T (Jeannette S) retd h1901 Bethesda Av
" Chuck delmn Atlantic Tob rJoyland St
" Fred (Jean) h114 N Joyland St
" Gail W emp Duke Univ & Hosp r116 N 9th St Mebane
" Geo L (Vallie G) retd h315 Clark St
" Geo T (Dorothy C) dispr Epes Transport Sys rRt 1 Timberlake NC
" James F studt r3740 St Mark's Rd
" James S (Lois P) carp h731 Peyton Av
" Janette opr Cottage Of Hairstyles r1901 Bethesda Av
" Janice P Mrs tchr Merrick Moore Elem Sch r1315 Morreene Rd Apt 25-E
" Jean Mrs mus dir Durham Mem Bapt Ch r114 N Joyland Av
" Jerry P (Phyllis W) ofc mgr h2024 Eastwood Dr
" Lois P beautician 731 Peyton Av h731 Peyton Av
" Matt (Denise) r3870 Guess Rd
" Maurice G (Ann) emp Soil & Material h112 S Joyland St
" Phyllis W emp Duke Univ & Hosp r2024 Eastwood Dr
" Richd T emp Duke Univ & Hosp h1315 Morreene Rd Apt 25e
" Thos A (Lena A) contr h1808 House Av
" Thos R (Martha H) dir County Hosp Comn h3740 St Mark's Rd
" Thos R Jr studt r3740 St Mark's Rd
" Trudy J studt r731 Peyton Av
" Walter F emp Duke Univ & Hosp rP O Bx 853 Hillsborough
" Wayne T sht mtl wkr Comfort Engs rRt 1 Rougemont NC
Howie Brynn sec N C Heart Assn rChapel Hill
" Margt (Wid Mack) retd h1007 Berkeley St
" Wm A (Betty J) controller Triangle Brick h4005 King Charles Rd
Howland Bob studt h704a N Buchanan Blvd
Howser James h3300 Shannon Manor Apts Apt 11f
Howze Palestine Mrs h418 Lakeland St
" Thomasine h1210 South St
Hoxeng Holly S emp Duke Univ & Hosp rBx 6612 College Sta
Hoye Kathleen E emp Duke Univ & Hosp rRt 3 Bx 274 Hillsborough
Hoyle Ed W h618 Wanda Ridge Dr
" Jonathan V (Veora C) motel mtcemn Ranada Inn h2351 Huron Cir
" Michl W (Beth) optn Mc Pherson Hosp h308 Green St
Hoyler Eliz H studt r2501 Perkins Rd
" Hamilton M (Elinor W) dept dir Duke Univ & Hosp h2501 Perkins Rd
Hoyman Joanne h900a Hopkins St
Hoyt Evelyn retd r606 W Markham Av
" Lawrence J mgr Genl Tel r2604 Sparger Rd
" Robt G (Mary S) programmer IBM h1109 Donphil Dr
Hsia Shyuan emp Duke Univ & Hosp r2724 Middleton St Apt 2h
Hsiao Steven S emp Duke Univ & Hosp rBx 5567 Duke Sta
Hsieh Sue-Ting emp Duke Univ & Hosp r109 E Seeman St Apt 2
Hsu Keiko C emp Duke Univ & Hosp rBx 6763 College Sta
" Philip studt h1410 W Markham Av
" Thos S h3315 Powers Dr
Huang Mei C emp Duke Univ & Hosp rBx 6614 College Sta
Hubbard Babs h4216 Garrett Rd Apt L26
" Charles S Rev (Mercer P) pastor Duke Mem United Meth Ch h2000 Cedar St
" Henry (Della R) driver Am Tob h421 East End Av
" Jacob C (Lurline E) retd h218 Fitzgerald Av
" Linda studt h612 Dupree St
" Luellen emp Duke Univ & Hosp rBx 6753 College Sta
" Ollie M (Wid John) retd h512 East End Av
" Wm (Brenda S) Pats Lapetit Salon h1813d Hamlin St
" Wm J (Mary M) h630 Troy St
" Wm J (Joan E) h2302 Pratt Av Apt 7
Hubbell Jay B (Lucinda S) retd h121 Pinecrest Rd
" Jay B Jr studt h121 Pinecrest Rd
Hubbert Roy h2704 Hinson Dr
Hubble Evans F (Eliz) driver Epes Transport Sys rBaltimore Md
Hubburt Trannie tchr aide Scarborough Nursery Sch r2704 Hinson Dr
Huber Warren studt h209 Anderson St Apt D
Hubert Cath emp Duke Univ & Hosp rBx 6762 College Sta
" & Lee Hair Styling For Men (Hubert E Cagle & Odis L Eakes) 403 E Chapel Hill St
Huchabee H L agt Life & Casualty Of Tenn r1217 Horseshoe Rd
Huckabee E Cole studt r3625 Stratford Rd
" Edgar B (Betsy B) asst supt L & M h3752 St Mark's Rd
" H L (Bonny) ins slsmn h1217 Horseshoe Rd
" J G Jr (Kath C) v-pres-mfg L & M h3625 Stratford Rd
" James G III (Reba G) ins agt Southland Assocs h3403 Windsor Way
" Jane L studt r3752 St Mark's Rd
" John S hsekpr Hillcrest Conval Center h113 St Paul St

HUCKABEE
" Tessie W (Wid James D) r106 E Maynard Av
Huckleberry Heights Grocery (Alvitt E Loftis) 1832 Cole Mill Rd
Huddler Jewel M (Wid Norman E) waitress Honey's Restr h2008½ Southgate St
Hudgins Barbara dental asst Sch Of Denistry r314 Newsom Av
" Betty h2209 Moorehead Av Apt 1
" Harnetha R Mrs tchr Parkwood Elem Sch r1017 S Plum St
" John A (Lucy M) retd h314 Newsom Av
" Joseph D mech Daughtry Htg rStem N C
" Leon M (Betty F) computer programmer Duke Univ & Hosp h1006 E Forest Hills Blvd
" Margt M emp Duke Univ & Hosp rNuclear Medicine Duke Med Ctr
" Terri L counter clk Pappy's r2209 Morehead St
Hudson See Also Hutson
" Alma H (Annie S) retd h606 Pleasant Dr
" Annie D retd r305 Dunstan St
" Bertha lpn Hillcrest Conval Center r821 Ridgeway Av
" Betty J Mrs mgr Hudson Realty r3911 Inwood Dr
" Brenda S Mrs clk L & M r3009 Chamberly Dr
" C H (Ester U) pntr L & M h805 Rosehill Av
" Claiborne L (Lois C) (Clark Elec Serv) h bx16 Hamlin Rd Rt 5
" David W USAF r710 Colonial St
" E B h bx117 Hamlin Rd Rt 5
" Edw V (Della F) phys Durham Clinic h4415 Malvern Rd
" Edwin H Jr (Betty J) supt C C Woods Constn h3911 Inwood Dr
" Eug P (Mary C) pre-mounter Mead Containers h1707 Mason Dr
" Fitzgerald S (Meriwether W) (Collier Cobb & Assoc) h3004 Norwich Way
" Funeral Home Inc Ollie T Hudson Pres-Treas Ollie T Hudson Jr V-Pres Mrs Hilda P Hudson Sec 1800 Angier Av
" G M (Bertha E) emp Vets Admn h821 Ridgeway Av
" Geraldine H Mrs tob div Seeman Printery r1825 James St
" Gossie headelder Immanuel Temple Seventh Day Adventist Ch
" Gwendolyn A studt r1003 Gillette Av
" Harvard H (Geraldine H) atndt Hope Valley Pure Oil Serv h1825 James St
" Haskel A (Helen W) slsmn John E Payne Agcy h207 Lawson St
" Helen W Mrs tchr Carr Jr Hi Sch r207 Lawson St
" Hilda P Mrs sec Hudson Funeral Home r1811 Liberty St
" J mgr Village Auto Parts Of Durham rRt 5 Bx 135
" James mgr trainee Pic'n Pay Shoes
" James C h bx136b Hamlin Rd Rt 5
" James R (Deborah H) pres Southeastern Surveys h3417a Wake Forest Rd
" James S emp Duke Univ & Hosp rRt 5 Bx 136
" Jerry V (Angelina M) emp Duke Univ h1617a N Duke St
" Jesse M (Josephine H) real est ofc City Of Durham h3006 Shaftsbury St
" Jimmie A Mrs sten N C Mut Life Ins r1003 Gillette Av
" John P Jr (Harriet I) broker Wheat First Securities h1414 Colewood Dr
" Jos D (Edna C) house cln h710 Colonial St
" Lillian C retd h1005b Park Av
" Lillie h3206 Glasson St Apt E
" Luther D whsemn N C Mut Whol Drug h117 W Chestnut St
" Margt H typ County Dept Social Servs r1113 Camden St
" Margie B (Wid Stephen E) h605 N Driver St
" Marvin (Jimmie A) agt N C Mut Life Ins h1003 Gillette Av
" Mary B ofc supvr Young Women's Christian Assn r117 W Chestnut St
" Mary E cash Belk's h109 E Club Blvd
" Mary R Mrs rMethodist Retirement House
" Max V hsekpr Hillcrest Conval Center r1417 W Pettigrew St
" Mildred L Mrs monitoring tech Glenn Elem Sch rPO Bx 8204
" Nellie C Mrs cafeteria wkr Bragtown Elem Sch rRt 5 Bx 134
" Ollie T (Hilda P) pres-treas Hudson Funeral Home h1811 Liberty St
" Ollie T Jr v-pres Hudson Funeral Home r1800 Angier Av
" Priscilla emp Genl Tel rPO Bx 105 Rougemont NC
" R C h bx134 Hamlin Rd Rt 5
HUDSON REALTY (Betty Jean "B J" Hudson And Ed Hudson Jr), Brokers, Residential, Commercial, Acreage, Farms, Rental And Property Management, 3911 Inwood Dr (27705), Tel 383-1900
" Roamless Jr h1101 Scranton Pl
" Roberta ofc sec Electrolux Corp h2511 Cascadilla St
" Rodney E Jr (Brenda S) pilot Nello L Teer Co h4511 Holloman Rd
" Ronald D (Patricia A) retd h2728 Weldon Ter
" Shelia r814 Usher St
" Steve A mgr Beneficial Finance r5633 Roxboro Rd
" Victoria B (Wid Clarence) h117 W Chestnut St
" W E h3012 Weyburn Rd
" Walter land surveyor Southeastern Surveys r730 Mineral Springs Rd
" Wm E (Cathy A) linemn Williams Elec h3012 Camberly Dr
" Wm L (Brenda S) plant mgr Lions Club Indus For The Blind rPO Bx 11021

HUDSON
" Wm R Jr (Nancy) instr Duke Univ & Hosp h504 Compton Pl
Hudspeth John D Jr emp Duke Univ & Hosp rBx 6448 College Sta
Hudzinski Edw (Shirley A) genl plant supvr Genl Tel h146 Chateau Rd
" Michael E (Kath P) emp Durham Drapery h1429 Hudson Av
" Patti A teletype Sears r146 Chateau Rd
Huechtker Sandra D emp Duke Univ & Hosp r5631 Birch Dr
Huelsbeck Mary S emp Duke Univ & Hosp r2626 Chapel Hill Rd
Huemer Frances emp Duke Univ & Hosp r37 Rogerson Dr Chapel Hill
Huerstel Ammon h3524 Wake Forest Rd
Huestis Charles B (Kath P) v-pres bus & finance Duke Univ h1803 Woodburn Rd
" Jeffrey C spl writer Smart Woodall Isley & Herring r1803 Woodburn Rd
" Robin R studt r1803 Woodburn Rd
Huff Alvin D asst prin Carrington Jr Hi Sch rChapel Hill N C
" Bradsher L (Shirley F) driver Epes Transport Sys h2702 Fairlawn Rd
" Deborah K health care asst Lenox Baker Hosp r515 W Chapel Hill St
" Gay T framemn Genl Tel r57 Howe St
" Jimmy L apprentice Lee Air Conditioners rLot 57 Howe St
" John L (Janicesteen D) carp Page Acoustical & Flooring h611 Rippling Stream Rd
" Linda K emp Duke Univ & Hosp h1314 Glendale Av
" Patricia H emp Duke Univ & Hosp r1010 Claredon St
" Robt T (Betsy T) security oper Mc Pherson Hosp h1004 Ellis Rd
" Saml G sls mgr Long Meadow Farms rChapel Hill NC
" Wm H Jr (Linda H) driver Epes Transport Sys h106 Higbee St
Huffer Wilhelmina I (Wid Charles O) exec sec Duke Univ & Hosp h2025 Bivins St
Huffines Howard L (Jan) emp Nello-Terr Constn h1021a N Buchanan Blvd
" James E Jr mtce supvr B T Assocs r2136 Sunset Av
" James G (Eliz P) emp Crabtree Exxon Serv Sta h1507 Carolina St
Huffins Jay h2136 Sunset Av
Huffman See Also Hoffman
" Byron L emp Duke Univ & Hosp rChapel Hill
" Dennis h1108 Alma St
" Geo W (Va K) (Jones Poultry Co) h2302 E Club Blvd
" Larry D stock clk Winn Dixie r2405 Bluefield St
" Mammie L h2405 Bluefield St
" Richd B (Charline D) eng IBM h5019 Gatewood Dr
" Ruth M Mrs sec-treas Barton Elec Constn r1214 Park Av
" Steph h1315 Morreene Rd Apt 9 F
" Warren W (Ruth M) mach Mtr Parts & Mach h1214 Park Av
" Wm M dep County Sheriff rHillsborough NC
Huffstetler Dottie intern Eckerd Drug rChapel Hill NC
Huftman Ronald jr chem Research Triangle Institute h4216 Garrett Rd Apt F 56
Huggett David A Jr emp Duke Univ & Hosp rRt 6 Bx 70a Chatham Va
Huggins Beverly A clk Genl Tel r218 Walton St
" Brent h1010½ Urban Av
" Dennis emp Koppor Constn r2203 Chautauqua St
" Gloria food asst N C Central Univ h2203 Chautauqua St
" James E asst tchr Spaulding Sch h3020 E Weaver St Apt 14
" James E (Ethel J) USA h412 E Moline St
" James O (Cary D) mach Am Tob h706 Lee St
" Jessie (Mae) h218 Walton St
" Koleen H emp Duke Univ & Hosp rRaleigh
" Linda G emp Duke Univ & Hosp r3020 Weaver St Apt 14
" Marion D (Edith S) (The Towel Shop) h910 N Gregson St
" Odis W lab Durham Shelter Workshop h721d Holloway St
Hugh B D h107 S Guthrie Av
" L Brooks mech L&M h508 E Club Blvd
" Latta h916 W Trinity Av Apt 11
Hughes Agnes B emp Duke Univ & Hosp r139 Flemming Dr
" Algon W emp Nello L Teer Co r1509a N Alston Av
" Alma M (Wid Nelson) h512 Carlton Av
" Bill tchr Rogers Jr Hi Sch h312 N Buchanan Blvd Apt 206
" Bobby T (Loma) driver Epes Transport Sys rRt 4 Bx 249 Mebane NC
" Carol P emp Duke Univ & Hosp rRt 1 Bx 535 Mebane
" Charles servmn Caro A-C Serv rChapel Hill N C
" Charles L (Ruby L) nursing asst V A Hosp h1802 Pritchard Pl
" Clara prsr Bragtown Clnr rRt 1 Roxboro NC
" Claude retd h529 Holloway St Apt 2
" Clifton W (Avenell M) pntr Claude M May Inc h104 Young Av
" Danl J h2209 Englewood Av
" David C h1420 Wyldewood Rd Apt D2
" David P emp Duke Univ & Hosp h1016 Sycamore St
" Donald E (Sally F) bldg contr 701 Watts St h701 Watts St
" Donald W (Sheila H) equip instlr Genl Tel h2508 Stephenson Dr
" Duffus M emp Duke Univ & Hosp r1016 Sycamore St
" Effie H hsekpg asst N C Central Univ r915 Plum St
" Eliz D studt r30 Kimberly Dr

HUGHES
" Enoch A h21123 Broad St Apt 25
" Henry (Etta) emp Burlington Indus h900 W Trinity Av Apt 1
" I Harding Jr (Dorothy C) city mgr City Of Durham h1504 Blount St
" J L retd h1007 Chalk Level Rd
" Jack (Helen S) (Coppridge Urologic Group) h30 Kimberly Dr
" James emp N C Products h872 Estes St
" James E (Clara W) retd h1607 James St
" James R assoc prof N C Central Univ rChapel Hill NC
" Jean C studt r1504 Blount St
" Jennings L Jr (Agnes B) policemn City Of Durham h139 Fleming Dr
" John E (Effie) tob wkr L & M h915 S Plum St
" Judith H Mrs tchr Whitted Jr Hi Sch h1222 Arnette Av
" Katie M (Wid Zeb) r104 Young Av
" Kenneth whsemn A & O Whse r915 S Plum St
" Kim B studt r800 Hopkins St Apt C1
" Lynn A (Jeanne L) hse staff Duke Univ & Hosp h1014 Demerius St
" Macon W Mrs (The Corner Cupboard) r1006 Iredell St
" Martha M nurse 1111 Alabama Av h1111 Alabama Av
" Mary cook Mt Vernon Day Care Center r54-A Dayton St
" Maxine bkpr Durham Cigar & Candy rRt 2 Bx 395
" Melvin (Eliz S) mech Uzzle Mtr h208 Red Oak Av
" Nelson M Jr (Maxine G) mech Crain & Denbo rRussell Rd
" Patricia A Mrs aide Hillandale Elem Sch r626 Starmont Dr
" R H h901 Chalk Level Rd Apt R 9
" Raidee C (Wid Geo) r1111 Alabama Av
" Richd mtcemn British Woods II r901 Chalk Level Rd Apt R9
" Richd L (Beverly S) hlpr Elkins Mtr h810 Railroad St
" Robt D IV studt r1404 Carolina St
" Robt D Jr (Macon W) (The Corner Cupboard) h1006 Iredell St
" Robt D III (Claudia C) asst chf eng L & M h1404 Carolina St
" Robt W (Patricia A) mgr acct sys process Duke Univ & Hosp h626 Starmont Dr
" Sally Mrs retd h1412 Berkeley St
" Susan N guide L & M rRaleigh N C
" Thos J emp Duke Univ & Hosp h1925 Morehead Av
" Vera M lpn Duke Univ & Hosp h1509a N Alston Av
" Wm (Mary H) farmer h54a Mc Dougald Terrace Apts
" Wm C (Helen D) carrier PO h303 Hilton Av
" Wm H Jr (Mary H) barber Crystal Barber Shop r906 Macklin St
Hughey Diane tchr Hillside Hi Sch h1212 Duke University Rd Apt 11
" Emmalou ofc sec Epworth United Methodist Church r5703 Woodberry Rd
" Patk M emp Duke Univ & Hosp rRt 2 Bx 478
" Roland G (Emma L) controller asst sec Central Caro Farmers r5703 Woodberry Rd
Hughley Judge N Rev (Sadie S) chaplain & prof N C Central Univ h203 Pekoe Av

HUGHLEY SADIE S MRS

Assistant Librarian North Carolina Central University, James E Shepard Memorial Library 1805 Fayetteville St (27707), Tel 682-2171 Ext 481, h203 Pekoe Av, Tel 682-8890

Hughs Sallie h108½ N Holman St
Hugley David pub relationsmn Lake Sagmore r1007 Lenond Av
Hugo Barbara studt h311 S La Salle St Apt 22l
Huie Wade P III emp Duke Univ & Hosp rBx 5798 Duke Sta
Huiet Ruth L emp Duke Univ & Hosp r2702 Legion Av
Huismans Hendrik (Maria) research assoc Duke Univ & Hosp h600-4 S La Salle St Apt 10a
Hulbert Renee A library clk Duke Univ & Hosp h616 W Markham Av
Hulen James R mgr Genl Tel r312 Tracy Trl
Hulin Grace D (Wid Charles J) h125 E Lynch St
" Nettie I (Wid A K) h118 Briar Cliff Rd
Hull Alex (Anne T) prof Duke Univ & Hosp h2318 Prince St
" Anne T Mrs emp Duke Univ & Hosp r2318 Prince St
" Elbert L (Mary B) hwy eng State Dept Trans & Hwys h2917 Camberly Dr
" James A emp Duke Univ & Hosp rBx 4390 Duke Sta
" Jay G h2750 Middleton St Apt 22a
" L r704a N Buchanan Blvd
" Linda T emp Duke Univ & Hosp r2750 Middleton St Apt 22a
Hulloway Dorthy L studt r802 N Roxboro St
Hulme Skip studt r317 E Trinity Av
Hulse Bruce h500 Du Pont Cir Apt 8
" Dorothy C (Wid Curtis E) retd r2513 W Club Blvd
Hultberg Edw (Betty R) retd h2408 Taylor St
Hultman Tami writer r913 S Duke St
Humes Betty Mrs sec N C Manpower h603b Maplewood Av
Humm Marilyn J studt h3600 Tremont Dr Apt D3
Hummer P M r1000 N Duke St Apt 47
Humphrey (See Also) Humphreys And Humphries
" Allan A h2322 Broad St
" Hazel Y emp Duke Univ & Hosp h2507 S Roxboro St Apt 62
" Hyman h1212 Duke University Rd Apt 21
" M r311 S La Salle St Apt 47f

HUMPHREY
" Patricia A instr Duke Univ & Hosp h2303 Lednum St Apt A
Humphreys Debbie A emp Duke Univ & Hosp h3037 Carver St Extn Rt 2 Apt B16
" J Skeeter (Loretta H) supvr Genl Tel h905 Fleming Dr
Humphries Brenda D eng Genl Tel rRt 1 Bx 9 Timberlake NC
" Charles (Nancy) acct Thomas Knight Trent King & Co r6234 Coyle St
" Charles O (Josephine H) phys 923 Broad St h3835 Somerset Dr
" Coy A (Helen Z) mach opr L & M h23 Meadowbrook Dr
" Eugenia A Mrs retd h1309 Carroll St
" Hurley (Julie) emp Mc Lean Trucking h101 E Woodridge Dr
" Jim (Mary Jo) studt h20 Meadowbrook Dr
" John T cable splicer constn Genl Tel h3602 Cole Mill Rd
" Josephine tchr Training Center For Hearing Impaired Children r3835 Somerset Dr
" Joyce P emp Duke Univ & Hosp rAshville
" Juliet emp Duke Univ & Hosp r101 W Woodridge Dr
" Kath studt r3835 Somerset Dr
" Maxine D emp Duke Univ & Hosp r3815 Pickett Rd
" Nancy W emp Duke Univ & Hosp r4021 Trevor Cir
" Thos studt r3835 Somerset Dr
Hundley See Also Hunley
" Alma smstrs Eakes Clns h926 Dacian Av Apt 2
" C S h1022 Bacon St
" Clarence R (Sandra S) driver Black Indus h103 E Ellerbee St
" Georgianna emp Duke Univ & Hosp r1022 Bacon St
" John C h1608 Bivins St
" John C Jr emp Duke Univ & Hosp h600-3 S La Salle St Apt 11 D
" Kathleen slswn Baskin Robbins r6003 La Salle St
" Mona W (Wid Jesse V) hG1b University Apartments
" Rose H (Wid Juan) sewer Erwin Mills h1110 Green St
" Thelma marker Model-Durham Lndry Clns r926 Dacian Av Apt 2
Huneycutt See Also Honeycutt & Hunnicutt
" Betty Mrs spl tchr Bethesda Elem Sch rChapel Hill NC
" Charles W emp Duke Univ & Hosp rRt 5 Bx 111b
" Danl E (Florence M) guard Vanguard Security Serv h1811 Glendale Av
Hung Doan T r2112e Broad St Apt 79
" K C hWestover Park Apts Apt A4
" Keching (Martha W) mgr K C Hung's China Inn r4420 Sunny Ct
" Wu Yen emp Duke Univ & Hosp r2748 Middleton St Apt 18c
Hungate Jane slswn Kings Row Fireplace Shop r3409 Hope Valley Rd
Hunike C L (Sheryl) mgr sls-acctg L & M r223 Country Club Dr
" Mark S h2112b Broad St Apt 20
Hunley See Also Hundley
" Edna P Mrs retd h912 Hale St
" J C mach Sperry Rand rRt 3 Bx 99 Hillsborough NC
Hunnicutt See Also Honeycutt & Huneycutt
" Clarice Mrs acct Crum & Forster Ins Co's r2408 State St
" Fabius J Jr (Clarice O) st eng City Of Durham h2408 State St
" J D h1803 Angier Av
" Phyllis L Mrs clk Durham Hi Sch r3020 Glendale Av
" Reginald G (Phyllis L) slsmn Cox Tire Mach h3020 Glendale Av
Hunnings Charlotte emp Duke Univ & Hosp r805 W Knox St
" James B emp Duke Univ & Hosp rBx 196 Harkers Island
" Lloyd T (Charlotte J) artist illustrator Duke Univ & Hosp h805 W Knox St
" Wm D Jr emp Duke Univ & Hosp rBeaufort
Hunsaker Keith A studt r1305 Rosemary St
Hunsberger Danl G (M Martha) field eng NCR h2613 Lombard Av
Hunsuckle Margt L Mrs h102 N Guthrie Av
Hunt A C h901 Chalk Level Rd Apt A 9
" Alice C (Wid Marvin W) h2404 Green St
" Alma C Mrs counter clk Norge Village h917 Iredell St
" Andrea C ofc sec L & M r901 Chalk Level Rd Apt A9
" Arth S (Varnie T) retd h803 Englewood Av
" B L h2309 Kate St
" Benj T (Hunt's Garage) h3916 Angier Av
" Bessie (Wid Saml L) h402a E Trinity Av
" Betsy Mrs ofc sec Watts Hosp h3023 Omah St
" Betty h705 Dowd St
" Billy R (Della) emp Burnham Van Serv h102 Hadley La
" Bobby V st eng City Of Durham r5330 Ephesus Church Rd
" Brink clk Lew's Quick Stop rParis Trlr Pk
" Carolyn r1414 N Hyde Park Av Apt 1
" Charles A dietary wkr Duke Hosp r3915 Dearborn Dr
" Charles L emp Duke Univ & Hosp r5430 Reese Rd
" Charles P (Daisy R) retd h3222 Guess Rd
" Charlotte R med tech Vets Admn h1209 Oakland Av
" Christine Mrs recpt Dr Baxter B Sapp Jr r3614 Hermine St
" Claiborne supvr Duke Univ & Hosp h909 Morreene Rd
" Claude Jr (Judith) pntr 120 W Lynch St h120 W Lynch St
" Claude E (Margt S) pntr D C May Co h907 Orient St
" Clyde L asst mgr Beneficial Finance h1835 Cheek Rd Apt 8c
" Clyde W (Lester A) retd h1000 Broad St

HUNT
" Clyde W Jr clerical wkr Sperry Rand r1000 Broad St
" David S emp Duke Univ & Hosp rRaleigh
" Debbie sten State Probation Comn r5330 Ephesus Church Rd
" Delores H serv rep Genl Tel rRt 3 Bx 20e Oxford NC
" Dianne h800 Hopkins St Apt C3
" Dorothy H emp Duke Univ & Hosp r23 Hawthorne Dr
" Dorothy S Mrs pkr Strawbridge Studios r2403 Sparwood Dr
" Douglas E (Jemise) emp Nello L Teer Co h2220 Glover Rd Lot 9
" E Bryant (Dot) wage analyst DUKE h23 Hawthorne Dr
" Edna (Wid C Clyde) h506 Fernway Av
" Edw L (Anne) emp Allied Exterminators r3602 Boulton Dr
" Effie kitchen wkr Hillcrest Rest Home r203 N Driver St
" Eliz S Mrs clk-typ Crum & Forster Ins Co's rRt 2 Bx 582 Apt 1
" Elvira R Mrs tchr R N Harris Sch r301 Alton St
" Fannie L rental data processing R-A Properties r4020 Chaucer Dr
" G F III h1309 Washington St
" Geo F (Eleanor) chem L & M h1509 Sedwick Dr
" Gerry (Brenda) constn wkr r906 N Mangum St
" Hazel E Mrs ofc sec Wm Hunt Plmb & Htg r211 W Markham Av
" Helen mgr Country Squire Antiques rChapel Hill N C
" Helen C Mrs h3633 Guess Rd
" Herbert R (Mary A) mtcemn L & M h605 Yancey St
" J Thos (Linda) claims rep Crum & Forster Ins Co's r1115 Donphil Dr
" James F sht mtl wkr Comfort Engs h2330 Stroller Av
" James T servmn Ingold Tire r528 Holloway St
" Jerry L land surveyor 309 Old Oxford Hwy rLatta Rd
" John A (Betty J) analyst IBM h5225 Peppercorn St
" John C hF2 Brogden Court Apts
" Johnny L (Geraldine R) r2404 Green St
" K M studt r1901 Erwin Rd Apt B
" Kenneth A (Emily) constn wkr h5107 Gatewood Dr
" Kenneth G emp Duke Univ & Hosp r402 E Knox St
" Larry D mech Farmers Exch r408 E Geer St
" Lawless T retd h2407 Albany St
" Lawless T Jr (Juanita) driver Farmers Exch h2326 Stroller Av
" Leomia cook Ship Ahoy r604 Canal St
" Leonard L water & sewage mtcemn City Of Durham rRt 2 Bx 157 Oxford N C
" Linda B Mrs spl tchr Northern Hi Sch r1115 Donphil Rd
" Lloyd (Bettie) h2721 Hinson Dr
" Louis C (Alma G) (L C Hunt) h1616 Kent St
" Lucille clk Country Squire Antiques rChapel Hill N C
" Lucy M Mrs reg nurse Mc Pherson Hosp r2209 Broad St
" Mable D mep Duke Univ & Hosp rRt 1 Bx 150 Franklinton
" Magdalene Mrs clk Erwin Oil r1111 Fiske St
" Margt S Mrs slswn Raylass Dept Store r907 Orient St
" Margt W retd h2313 Woodrow St
" Mark studt r211 W Markham Av
" Marsha studt r211 W Markham Av
" Martin Insurance & Realty 802 S Alston Av
" Marvin L electn Griffin Elec Contr rRt 2 Craig Rd
" Mary h2110 Hart St
" Mary F Mrs tchr C E Jordan Sr Hi Sch rRaleigh NC
" Mary H Mrs h1804a E Pettigrew St
" Mary J studt h1911 Erwin Rd Apt E
" Mary L (Wid Gattis) h3906 Guess Rd
" Mary W h1303 W Leon St Apt A
" Meredith Mrs pricer Rite-Way Lndry & Clns r3608 Angier Av
" Millard C retd h1110 Burch Av
" Mina h1201 Drew St
" Norman M (Hazel E) pres W M Hunt Plmb & Htg h211 W Markham Av
" Oma retd h604 Canal St
" Patsy B acct Rodenhizer & Umstead r7 Greenfield Ct
" R h608 Hardee St Apt D4
" Ralph A (Rebecca H) exec v-pres Durham Bus & Professional Chain h301 Alton St
" Raymond L (Marie M) firefighter City Of Durham h509 Hugo St
" Ricky W r707 Dowd St
" Robt studt h1003 Rosehill Av
" Robt H retd h2911 Guess Rd
" Robt L (Ruby M) mach Sperry Rand h609 N Driver St
Robt L v-pres Trico Elec Sup rGreensboro
Roy R (Lillian C) retd h2517 E Geer St
Ruby M Mrs l p nurse Mc Pherson Hosp r609 N Driver Av
Russell sht mtl wkr Comfort Engs r1932 Faucette Av
Sam G (Sally S) driver Nello-Teer h138 Latta Rd
Saml O (Christine D) emp Dept Of Mtr Vehicles h3614 Hermine St
Shirley Mrs nurse h400 Walton St
Silas P (Eliz) emp Yellow Cab h405a S Plum St
Susan C med tech Duke Hosp h300 Swift Av Apt 6
Susan D emp Duke Univ & Hosp rRaleigh
Sylvia C emp Duke Univ & Hosp r5430 Reese Rd
T Brinkley drftsmn Keener & Williams rRt 2 Box 582-6

HUNT
" Telphor W (Virginia) sht mtl wkr Comfort Engs r1004 Horton Rd
" Terry L (Rose E) contr Claude E Hunt Jr r907 Orient St
" Terry L h1902½ Shelton Av
" Thos (Magalene) driver Giant Portland Cement h1111 Fiske St
" Thos G supvr Genl Tel r2714 Cooksbury Dr
" Tommy h1115 Donphil Dr
" Virginia B r3633 Guess Rd
" Virginia O'B Mrs clk D P Co r1004 Horton Rd
" W L Jr (Myrtle H) dept mgr Uzzle Mtr rRiverside Dr Mountainview Estates (Hboro)

HUNT W M PLUMBING & HEATING CO INC

Norman M Hunt President, Plumbing And Heating Contractors, Commercial, Industrial And Residential Work 807 N Mangum St, PO Box 462 (27702), Tel 682-1345

" Walter W (Ossie H) custdn City Bd Of Educ h707 Dowd St
" Wm A (Lucy M) plmb Suggs Plmb & Htg h2902 Broad St
" Wm M (Margt C) retd h207 W Markham Av
Hunt's Garage (Benj T Hunt) reprs 3916 Angier Av
Hunter Allie Mae h8 Dubonnet Pl
" Belinda R nurse Hillhaven Rest Home r1008 Onslow St
" Bertha B (Wid Vonnie T) retd h905 Pleasant Dr
" Carl F asst mgr Best Products rRaliegh NC
" Carol social wkr County Dept Social Servs h1320 Wyldewood Rd Apt B 2
" Charles B emp Duke Univ & Hosp h2214b Shoreham St
" Chas E (Viola L) jan Bragtown Bapt Ch h2426 Bluefield St
" Claudia C admn City Of Durham rB-1 Cornwallis Rd
" Constance emp Duke Univ & Hosp rBx 9096 Duke Sta
" Daisey retd r520 Holloway St
" David P (Mary E) emp Duke Univ & Hosp h3013 N Duke St
" Deborah J studt r604 Massey Av
" Don (Susan) journalist h700 Morreene Rd Apt A 10
" Dorothy Mrs order dept Old Dominion Frt Line rManor Apt 20
" Dorothy H Mrs (Hunter Tel Answering Serv) rButner NC
" E T h1729 E Glenn School Rd
" Eddie L (Barbara) recruiter USA h1224 Lakeland St
" Edgar hB1 Cornwallis Rd
" Eliz nurses aide Hillhaven Conval Center h1107 Merrick St Apt 9
" Fredk L emp Duke Univ & Hosp r1224 Lakeland St
" Gary studt r415 E Pilot St Apt H 9
" Geo retd r509 Carlton Av
" Georgia S emp Duke Univ & Hosp r1734 Wynne Rd
" Gladys D Mrs h1400 Fay St
" Grover C (Betty J) prof U Of NC h3607 Hope Valley Rd
" Harrison L policemn City Of Durham r1315 Morreene Rd Apt 15l
" Harrison L pub safety ofcr City h1315 Morreene Rd Apt 15l
" Helen S emp Duke Univ & Hosp r604 Massey Av
" Holly M (Wid James) retd h1103 S Alston Av
" I Joe pntr Clyde Mc Knight r8 Dubonnet Pl
" J H mach Sperry Rand rD11 Channing Ct Apts
" James E (Louise H) shearer opr Roy's Used Auto Parts h706 May Rd
" James E Jr tchr Fayetteville St Sch h415 E Pilot St Apt A 3
" Jerry W plstr appr Smith James & Sons rHawk River NC
" Joe L (Helen S) USA h604 Massey Av
" John r520 Holloway St
" John A prin Smith Sch h909 Cana St
" John B emp Duke Univ & Hosp rRt 2 Bx 408a Hillsborough
" John D (Kristin Z) studt h912 Lambeth Cir
" John M USA r2101 Ruffin St
" Julie studt r2101 Ruffin St
" Kristin Z Mrs tchr Little River Elem Sch r912 Lambeth Cir
" Lee carp h3003 Forrester St
" Lillie M Mrs tchrs aide Glenn Elem Sch rForrester St
" Lillie T Mrs ofc sec N C Mut Life Ins r519 Uzzle St
" Lonnie S Jr (Rosa L) v-pres Jay Hos Mills h510 Fairfield Rd
" Louise h706 May St
" Louise B Mrs tchr Brogden Jr Hi Sch r2101 Ruffin St
" Lynn emp Duke Univ & Hosp r2214 Shoreham St
" Mamie T (Wid Stanford R) retd h2804 Broad St
" Marcia B emp Duke Univ & Hosp r1201 Clinton Rd
" Margt L retd h606 Cleveland St
" Mary E Mrs rater Crum & Forster Ins Co's r2603 Pinewood Dr
" Nathl R Jr (Louise B) formn Am Tob h2101 Ruffin St
" Ollie J h25e Few Gardens
" Pamela C Mrs tchr Holt Elem Sch rRt 2 Bx 408-A Hillsborough NC
" Paul emp Duke Univ & Hosp r818 Roane St
" Paul W emp Duke Univ & Hosp r111 W Piedmont St
" Pearl A emp Duke Univ & Hosp r2920 Beechwood Dr
" Ralph R (Cora S) mach opr Am Tob h219 Hargrove St
" Robt driver United Parcel Serv r1027 Kent St
" Robt Jr h1018 Burch Av
" Ronald J h4216 Garrett Rd Apt H 8
" Rosa L Mrs bkpr Black Indus r510 Fairfield Rd

HUNTER
" Saml A (Virginia) servmn I B M h615 Rippling Stream Rd
" Sarah maid h3325 Glasson St Apt C
" Selena M Mrs tchr Walltown Sch r909 Cana St
" Sweetie L (Saveter L) retd h2308 Kate St
" Telephone Answering Service (Mrs Dorothy H Hunter) 123 W Main St Rm 513
" Vernon M (Eliz C) staff mgr Pilot Life Home Serv h2603 Pinewood Dr
" Viola T emp Duke Univ & Hosp r2426 Bluefield St
" Virgie M physical therapist Watts Hosp h900a South St
" Walter A (Pearl A) retd h2920 Beechwood Dr
" Wanda r1508 Englewood Av
" Wm L Jr emp Duke Univ & Hosp r709 Chalice St
" Wm W (Rebecca H) researcher Hay Safety Research Center h3022 Colonial Apts Apt 44d
Huntington Violo h2836 Chapel Hill Rd Apt 30f
Huntley Algie G (Louise H) retd h2717 Highland Av
" Betty W Mrs ofc sec Allenton Realty & Ins r115 Bywood Dr
" Diane sec Ed Tenny Assocs r115 Bywood Dr
" Eliz waxer Sambar h702c Park Av
" James N driver Penny Furn h1116 Fairview St
Huntsman Susan A emp Duke Univ & Hosp rRt 1 Bx 122
Huntting Lisa studt r311 S La Salle St Apt 7e
Huper Gudrun h1600 Anderson St Apt 6b
Huppert Mitchell S (Revonda) policemn City Of Durham h700 Morreene Rd Apt K3
Hurd Bonnie clk Halby's Delicatessen r2413 University Dr
" Linda M Mrs ofc sec Montgomery & Aldridge r2004-B Jersey Av
" Peter res mgr Holiday Inn
" Peter D (Linda M) psychology dept Duke Univ & Hosp h2004b Jersey Av
Hurder Alex J emp Duke Univ & Hosp h306 Northwood Cir Apt 1
Hurdon Paul batchmn Concrete Serv r2223 Ellis Rd
Hurlburt Allan S (Gratia S) instr Duke Univ & Hosp h112 N Buchanan Blvd
" John A (Jane) studt h506 Watts St
Hurley Alton T (Zola) retd h1704 Forest Rd
" B T Rev rMethodist Retirement Home
" Franklin G (Nancy P) mtce supvr Roberts Constn h3002 Davie Dr
" Guy H agt Prudential r817 Colonial Dr
" Lane C (Kara) h306 Edward St
" Mai B emp Duke Univ & Hosp rChattanooga Tn
" Max M (Anna K) retd h202 E Markham Av
" Nellie waitress Howard Johnson's Restr rRt 2 Mebane N C
" Ralph (Margie L) watch repr Weldon's Jwlrs r2800 Sparger Rd
" Ruby (Wid Guy) retd h305 Northwood Cir Apt 4
" Wade r305 Northwood Cir Apt 4
Hurmence Mary E emp Duke Univ & Hosp h1813 Morehead Av
Hursey Betty Mrs mach opr Am Tob h2508 Albany St
" Don A appr electn Modern Elec r3324 Wake Forest Hwy
" Hazel C recorder Duke Univ & Hosp r2306 Ashe St
" James B retd h1301 W Leon St Apt K
" Julia M h631 W Club Blvd
" Marvin studt r1915 Yearby Av Apt C
" Otha L (Shirley A) bldg & grounds City Of Durham h3324 Wake Forest Rd
" Ruby D Mrs emp Brame Specialty rRt 4 Bx 407a
" Sherry studt r3324 Wake Forest Rd
" Sylvester H (Bessie T) retd h3324½ Wake Forest Rd
Hursh Lawrence H (Frances P) h4820 Kinlock Dr
Hurst A E h bx90 Hamlin Rd Rt 5
" Carlton W studt r1904 Shelton Av
" Chas E (Joyce S) police chf Vets Admn h3314 Pinafore Dr
" Dahlia S Mrs ofc wkr Long Meadow Farms r2703 Tanglewood Dr
" Daisy E (Wid William) retd h2401 Chapel Hill Rd
" Durwood W r948 Clarion Dr
" Edna O ofc sec Perry D Russell rRt 4 Bx 65
" Exie M Mrs sec-treas Airheart Ins Agcy rRaleigh N C
" Frances P emp Duke Univ & Hosp r4820 Kinlach Dr
" Gail H Mrs ofc wkr Long Meadow Farms rRt 4
" Garfield (Dahlia S) power plant supvr GBM h2703 Tanglewood Dr
" Goldie C Mrs retd r2002 E Main St
" Joyce M waitress Howard Johnsons Restr r3314 Venofore Dr
" Lola G drftsmn Genl Tel rRt 5 Bx 90
" Margt F Mrs utility teller Wachovia Bk & Tr rBx 2534 Wd Station
" Marjory G Mrs clk N C Mut Life Ins r111 W Enterprise St
" Matthew L (Josie W) parts mgr Harris Conner's h2007 Wa Wa Av
" Norman R (Sybil) clk-bkpr Durham Herald rRt 1 Morrisville NC
" Peter F Jr emp Duke Univ & Hosp rBx 5566 Duke Sta
" Ralph R (Margt F) slsmn Youngmen's Shop h948 Clarion Dr
" Robt G (Emily C) admn asst Redevelopment Comn h3518 Westover Rd
" Robt W (Estella D) retd h2537 Atlantic St
" Rosa B (Wid Rufus E) retd h209 Hood St

HURST
" Walter K emp Duke Univ & Hosp rBx 5842 Duke Sta
" Wm J Jr (Patsy W) driver Pilot Frt Carriers h1904 Shelton Av
Hurt Danl M (Louise C) carp H & H Bldrs h1623 N Duke St
Hurtado Ramon studt h2420 Vesson Av Apt 9
Husband James retd h620 Dunbar St
Huse Mary M emp Duke Univ & Hosp rRt 7 Bx 270
Huseby Wayne M emp Genl Tel r5530 Old Hillsborough Rd
Husketh D S mach Sperry Rand r3519½ E Geer St
" Eleanor D opr Forest Hills Beauty Shop r2725 E Geer St
" Forest W (Arlene) emp L & M h3721 Glenn Rd
" Geo S carp Duke Hosp r711 Holloway St
" James B refuse disposal City Of Durham rRt 6 Bx 40
" L Leonard (Maybelle H) slsmn Model-Durham Lndry Clns h3849 Shoccoree Dr
" Larry atndt Wroblewski Bros Fina r210 Davison Av
" Leonora M Mrs sec-treas Durham Cigar & Candy r2702 Richwood Rd
" Tom r508 N Driver St
" V L (Wid Vasser L) h210 Davidson Av
" Vallen C (Margt M) v-pres Model-Durham Lndry Clns h2728 Duke Homestead Rd
" Vassar L Jr (Lenora M) clk A B C Bd h2702 Richwood Rd
Huskey Donald h2725 E Geer St Lot 41
Huskins C E emp Nello L Teer Co r5901 Craig Rd
" Cath emp Duke Univ & Hosp r5901 Craig Rd Bx 49
" Harold L draftsman Nello L Teer
" Sandra P emp Duke Univ & Hosp r5901 Craig Rd Bx 35
Hussar Andree D emp Duke Univ & Hosp rBx 2036 Hanes Hse Duke Sta
Hussey Billy F (Jannette R) mgr Pizza Village h1619 Peace St
Hussy Linda smstrs Rambeauts Furniture Shop rPO Box 2013 Chapel Hill NC
Hustin Debra studt r1411 Hull Av
Hutchens Donald W (Dorothy S) asst mgr Kings Dept Store Raleigh NC h2016 Hickory Dr
Hutcherson Joseph L (Julia O) studt h2 Manor Ct
Hutchings (See Also) Hutchins
" Chesley (Marie) retd h1401 Virginia Av
" John R III (Nancy G) buyer Am Tob h1519 Hermitage Ct
" Martin (Katherin) h724 Newsom Av
" Mary studt r1519 Hermitage Ct
" Philip W III acct Philip W Hutchings Jr r3215 Banner St
Hutchings Philip W Jr CPA (Patricia M), Certified Public Accountant Murdock Shopping Center 2226 Roxboro Rd (27704), Tel 477-0465, h3213 Rugby Rd (HV), Tel 489-3297
HUTCHINGS REALTY CO (W M Hutchings), Residential And Farms, Appraisals, 724 Newsom St (27704), PO Box 2914 (27705), Tel 477-9024
" Richd bldgs & grounds County Bd Of Educ rRt 1 Bx 369
Hutchins Andrew N (Flora A) retd h905 Lynn Rd
" Andrew N Jr (Janie W) (Green Thumb Plant & Garden Cntr) h3207 Gibson Rd
" Auto Supply Co Inc James C Hutchins Pres-Treas Mrs Frances C Hutchins V-Pres Sec 408 W Geer St
" B h311 S La Salle St Apt 34q
" Billy G clk Central Caro Bk & Tr r311 S La Salle St Apt 340
" Billy W (Ruth D) watchmn GBM h305 Hilton Av
" Charlie W r619 Lynn Rd
" Christine A sr library asst Duke Univ & Hosp h2302 Lednum St Apt C
" Clyde H (Wanda W) pres-treas C&A Constn h2810 Holbrook St
" Clyde H Jr (Judy) ofc mgr & asst sec C A Constn h921 Clarion Dr
" Edw C supt Geo W Kane Inc r3805 Valleydale St
" Frances C Mrs v-pres-sec Hutchins Auto Sup r915 Lynn Rd (SA)
" Fredk H studt r1716 N Roxboro Rd
" Gail M studt r619 Lynn Rd
" Harry (Elaine W) partsmn Johnson Mtr h102 E Delafield Av
" Hervey A (Ramona K) driver Mc Lean Trucking rBx 461 Pleasant Green Rd Rt 2
" Jack H (Daisy L) retd h2708 Sater St
" James C (Frances C) pres-treas Hutchins Auto Sup h915 Lynn Rd
" Joan J Mrs teller Central Caro Bk & Tr r310 Chalklevel Rd Apt W-4
" Larry (Carol) auto parts slsmn h70 Dudley Cir
" Larry G (Saralyn A) tel contr Globe Communications h3503 E Oak Dr
" Larry K slsmn Hutchins Auto Sup r72 Dudley Cir
" Mable A P emp Duke Univ & Hosp r3854½ Angier Av
" Mary K (Wid C T) retd h1807 Hillcrest Dr
" Nello L (Lila C) htg plant opr Duke Univ & Hosp h3206 Guess Rd
" Odis O (Mable P) prsmn Casey Prntg h3854½ Angier Av
" Paula V studt r3517 Manford Dr
" Ralph (Beulah F) retd h1716 N Roxboro Rd
" Ramona K cash Eckerd Drug rBx 461 Pleasant Green Rd Rt 2

HUTCHINS REALTY & DEVELOPMENT CO, Hardy Hutchins President, Clyde Hutchins Vice-President, Sales And Developers Of Residential Real Estate, 905 Lynn Rd, PO Box 11518 (27703) Tel (919) 596-7001
" Richd A (Joan J) v-pres Northwestern Bk h3313 Winston Rd
" Richd K retd r1807 Hillcrest Dr
" Robt L bkpr Cole Constn r3214 Rose Of Sharon Rd
" Selden P Mrs methods analyst Central Caro Bk & Tr rChapel Hill
" Stanley D studt r2810 Holbrook St
" Thos W slsmn Brame Specialty rRt 1 Bx 332-27
" Thos W h4123 Torella St
" Valencia L Mrs v-pres B & W Constn r619 Lynn Rd
" Wanda Mrs sec C&A Constn r2810 Holbrook St
" Wayne P (Valencia) pres Wayne P Hutchins Well Drilling h619 Lynn Rd
" Wayne P Well Drilling Co Wayne P Hutchins Pres Mrs Valencia Hutchins V-Pres Sec 619 Lynn Rd
" Wm P (Sybil L) emp Antrim-Tech h3517 Manford Dr
" Wm T instlr reprmn Genl Tel r723 Jonquil St
Hutchinson See Also And Hutchison
" Carl W Jr (Pauline K) clk Vets Admn h2108 E Club Blvd
" Carol J emp Duke Univ & Hosp r1012 Minerva Av
" Eliz emp Duke Univ & Hosp rBx 6768 Coll Sta
" Forney II emp Duke Univ & Hosp
" Frances G emp Duke Univ & Hosp
" Harold K studt r216 Monmouth Av
" John W emp Duke Univ & Hosp rRt 7 Bx 43
" Nancy studt r809 Lancaster St
" Sheldon C (Edith C) purch agt Athol Mfg h216 Monmouth Av
Hutchison Ann studt r1905 Erwin Rd Apt I
" Anne tchr Durham Academy h232 Pineview Rd
" Catholine emp Duke Univ & Hosp rRt 4 Bx 34 Hillsborough
" James emp Copelan Plmb rHillsborough NC
Hutherson Steve L (Annette S) research asst Burrough's h12 Manor Ct
Hutson See Also Hudson
" Booker local driver Burton Lines rReidsville NC
" Debra studt r1911 Erwin Rd Apt D
" Richd M II (Kay S) (Hoffer Mount White & Long) h4517 Cheshire Ct
Hutt Gerald H (Charlotte) slsmn Channel Master Corp h2935 Friendship Rd
Hutter Gail h311 S La Salle St Apt 50j
Hutton Charles R in chge U S A F Recruiting Ofc r210 Parthenia Dr
HUTTON E F Woody Tetterton Resident Manager, Member New York Stock Exchange And American Exchanges, Stocks And Bonds Brokers, Branch Bank & Trust Bldg Crabtree Valley, PO Box 30038, Raleigh, NC (27612), Tel 782-8882
" James M orderly Hillhaven Conval Center rCarrboro NC
" Todd S (Jane B) h4806 High Meadow Rd
Hux Beatrice H Mrs hlpr Holloway St Bapt Ch r2607 Roxboro Rd
" Charles E (Beatrice H) mach adjuster L&M h2607 N Roxboro Rd
" Ellis F (Thelma H) plant wkr Genl Elec h3415 Clinton Dr
" G Coppridge (Sudie E) retd h1105 Spruce St
Huxford Randy slsmn Dillon Sup r1000 N Duke St
" Richd P studt r1000 N Duke St Apt 40
Huyett Hayes h4216 Garrett Rd Apt M64
Huyvaert Dennis M (Katie H) territory mgr John Deere h1729 Grady Dr
Hyatt Kathryn N r100 W Club Blvd
" Kyle supt C & A Constn rRaleigh NC
" Tim R atndt Wilco No 5 r422 N Guthrie Av
" Virgil studt r410 E Pilot St Apt H4
Hyde Helen H dir special services dept Gravely Sanatorium (Chapel Hill NC) h1829 Front St Apt B8
" Nellie R opr Valen's Hair Styling r1311 Watts St
" Nelson C III emp Duke Univ & Hosp rBx 7526 College Sta
" Nick (Laura G) retd h1311 Watts St
" Park Barber Shop (H Geo Newton Rainey F Hicks) 808 N Hyde Park Av
" Park Pentecostal Holiness Church Rev Collie C Carpenter Pastor 314 N Hyde Park Av
" R S (Mozelle D) retd hM1b University Apartments
" Sarah whsewn J A Mathes Co rButner NC
" Teresa B sls Raylass Dept Store r1707 James St
Hyden John P III emp Duke Univ & Hosp rBx 9049 Duke Sta
Hydrick Mike D r916 W Trinity Av Apt 8
Hydro Service & Supplies Inc Charles D Riley Pres 3621 Hillsborough Rd
' Spray Car Wash (Willard Roger) 806 N Miami Blvd
Iyer Marlene emp Duke Univ & Hosp rBx 2119 Hanes
Iyland Wm T (Diana M) hse staff Duke Univ & Hosp h2026 Woodrow St
Iylander Wm L emp Duke Univ & Hosp r2806 Legion Rd
Iylton Allen C (Teresa J) studt h1422 Ida St
Delores M Mrs emp Brame Specialty r700 Morreene Rd Atp A-6
L M h700 Morreene Rd Apt A 6

HYLTON
" Larry M r1128 Landon St
" Maurice H Rev (Helen L) evangelist Friendly City Ch Of Christ h1128 Landon St
" S O retd h809 Demerius St Apt K3
" Teresa J emp Duke Univ & Hosp r1422 Ida St
Hyman Ann opr Grandy's Specialty Beauty Shop r1432 Wabash Av Apt 1a
" B P (Faye M) h700 Morreene Rd Apt R10
" Carol J social wkr County Dept Social Servs r426 Carolina Cir
" Clancy (Elaine) emp IBM h3022 Colonial Apts Apt 92d
" Clifton h2200 Elder St Apt 14
" Grace T (Wid Ernest) retd h1021 Rosedale Av
" Harry h2752 Middleton St Apt 24b
" Helen studt h415 E Pilot St Apt F 3
" Ida P h3439 Glasson St Apt D
" Robt E Jr slsmn Alex Jones Ints
Hyre John R emp Duke Univ & Hosp rChapel Hill
Hyslop Richd T h2752 Middleton St Apt 25f
" Roberta h1106 Douglas St Apt A306
I T T Life Insurance Corp 2912 Gretmar Dr
I 85 Grill (Thales Pettus) 2004 E Club Blvd
Ibex Inc Gerald R Matson Admn V-Pres 2526 Erwin Rd Colony Rd
Ibm Marshal Lancaster Mgr 3700 Chapel Hill Blvd
Ice Ronald A (Gail) h114 Davidson Av
Icenhour Joe r4216 Garrett Rd Apt L3
Iceson Janet studt r1107 Fargo St
Iddings J White Rev (Pauline K) chaplain Duke Hosp h2524 Tryon Rd
Ide Linda S nurse Duke Univ & Hosp r892 Louise Cir
Ideal Sundry (Arth W Holmes) confy 2604 Hillsborough Rd
Ideker Raymond emp Duke Univ & Hosp r1917 Front St Apt 4d
Idol Barbara A emp Duke Univ & Hosp rRt 1 Bx 308j Hillsborough
" C Bickett (Eleanor A) real est 3317 Rugby Rd h3317 Rugby Rd
" Casandra studt r3317 Rugby Rd
" Robt studt r3317 Rugby Rd
Idriss Zlad H emp Duke Univ & Hosp r3022 Chapel Hill Rd Apt 104c
Idyle David W studt r4111 Aberdeen Dr
" Mary T (Wid Willard) h4111 Aberdeen Dr
Iezzoni Lisa I emp Duke Univ & Hosp rBx 6912 College Sta
Iglehart Faye E emp Duke Univ & Hosp rRt 1 Bx 236a
Ihlenburg Walter coordinator Plaza Assocs
Ikard Mattie h802 Underwood Av Apt 2a
Ikle David studt r620 Pamlico St
Ikner Carolyn F Mrs h1107 N Driver St
Ilderton Carey Jr (Sandy) v pres-genl mgr Ilderton Dodge Co r4310 Barbary St
" Dodge (Car Lot) 108 N Gregson St
ILDERTON DODGE CO Carey Ilderton Jr Vice-President And General Manager, 49 Years With Dodge, Sales And Service-Fleet Leasing, Body Service, Wrecker Service, Dodge Automobiles And Trucks, 806 W Main St (27701), Tel 682-5787 (See Index To Advertisers)
" Dodge (Used Cars) 814 W Main St
Iler Huldah W (Wid J B) retd h109 Hilton Av Apt 4
Illar Eug W clk L & M h125 Radcliff Cir
" Mary Mrs computer opr Plaza Assocs r2823 Saddle Dr
Immaculata School 721 Burch Av
Immaculate Conception Catholic Church Rev Robt F Shea Rector 808 W Chapel Hill St
Immanuel Baptist Church Rev Russell L Wimmer Pastor 3539 Hillsborough Rd
" Chandra P (Vasanthi) eng Genl Tel h4908 Fox Hunt St
IMMANUEL FREE WILL BAPTIST CHURCH Norman Q Adams Pastor, Sunday Services, Sunday School 10:00 AM, Morning Service 11:00 AM, Choir Practice 5:45 PM, Evening Evangelistic Service 7:00 PM, Wednesday Bible Study 7:30 PM, Thursday Visitation 7:00 PM, Saturday Youth Program (Teen Time) 6:00 PM, Ellis Rd Across From Southern High School, 2303 Southern Dr (27703), Tels 596-8308, Parsonage 596-1119 (See Index To Advertisers)
" Temple Seventh-Day Adventist Church Rev Barry Black Pastor 1309 Lincoln St
Impelman Dianne M emp Duke Univ & Hosp h435 Green St
Imperial Apartments 301 W Trinity Av
" Barber Shop (Robt G Thomas) 915g Fayetteville St
IMPORT & DOMESTIC AUTO SERVICE (Lad Carrington), Complete Service And Performance, Preparation On All Imported Cars And American Sub Compacts, (Located Behind Imported Auto Parts Inc), 3223 Hillsborough Rd (27705), Tel 383-6335 (See Index To Advertisers)
IMPORTED AUTO PARTS INC Kenneth W Daves President, A Major Distributor Of Foreign Car Parts, Wholesale And Retail, Open 6 Days A Week, Monday-Friday 8:00 AM-6:00 PM, Saturdays 9:00 AM-1:00 PM, 3223 Hillsborough Rd (27705), Tel 383-1519
Inancsi G I mach Sperry Rand h608 Reta Rd
Ince Michl D emp Duke Univ & Hosp hWestover Park Apts Apt F6

INDEPENDENT LIFE & ACCIDENT INSURANCE CO, J E Bankston CLU Manager, Life, Accident And Health Insurance "No Substitute For Life Insurance" 2538 Chapel Hill Blvd, PO Box 11588 (27703), Tels (919) 489-7420 And 489-7429

INDEPENDENT ORDER OF FORESTERS A J Longsworth District Manager, Charles E Kitchens District Manager, A Non-Profit Family Fraternal Benefit Society, Established 1874, Suite 118, Alleghany Bldg, Koger Executive Center, 3701 National Dr, Raleigh, NC (27612), Tel (919) 787-7423

INDUSTRIAL METAL FLAME SPRAYERS INC, Foy R Crabtree President, Custom Manufacturers, Dies And Die Parts, Brick And Tile Industries, Application Coating And Surfaces, Carbon And Stainless Steel Cobalt, Nickel Chromium, Tungston Carbide, Ceramics For Brick, Tile, Electric Industries, Municipal Water Depts, Tobacco And Textile, Representing Ross-Meehan Foundries 419 Salem St (Between Angier And Railroad; 27703), Tels 596-5821 And 596-1006

Inform Incorporated Mrs Barbara Short V-Pres pub relations 1058 W Club Blvd Rm 222
Information Services Corp 5529 Chapel Hill Blvd
Inge Roxine r923 N Mangum St
" Walter h1002 Dacian Av
" Wayne D studt r2712 Legion Av
Inges Roger jan Watts Hosp h418½ E Pettigrew St Apt 1
Ingett Doris clk Wombles Prod r608 N Mangum St
Inghram Althea S lpn Duke Univ & Hosp h2706 Weldon Ter
Ingla John H dist mgr US Social Security Admn rPO Bx 25174 Raleigh NC
Ingle Geo B Jr emp Duke Univ & Hosp rAsheville
" John h3037 Carver St Extn Rt 2 Apt A14
" John H (Louise) dist mgr Social Security Admn rPO Bx 25174
Ingles B R h801 Hopkins St Apt 8
Inglett Michl B (Doris P) mech Sears h608 N Mangum St
Ingold I L h1007a Drew St
" James E (Mildred C) agt Home Security Life Ins h800 E Forest Hills Blvd
" John R (Mabel F) pres Ingold Tire Co h3530 Hamstead Ct
" John R Jr (Carol) v-pres Ingold Tire h605 Dupont Dr
" Kenneth J chem Burroughs-Wellcome h2505 Green St

INGOLD TIRE CO, John R Ingold President, General Tire Dealers, Bandag Recapping Service 900 W Main St (27701), Tel 682-5461 (See Index To Advertisers)

Ingraham Raymond L emp Duke Univ & Hosp r129 Wilkins Dr Apt 12
Ingram Barbara M Mrs clk typ Central Caro Bk & Tr rRt 6 Bx 345
" Bernice H Mrs pres-mgr Dunbar Realty & Ins h1213 Fayetteville St
" Carl L (Ellen I) retd h701 N Roxboro St
" Cassie W emp Duke Univ & Hosp r913 Morehead Av
" Cath G emp P & H Eng & Mfg r4630 Angier Av
" Donald G assoc eng Genl Tel rChapel Hill NC
" Doris C Mrs clk N C Mut Life Ins r1315 Juniper St Apt 4
" Dorothy C emp Duke Univ & Hosp r600 3 Lasalle St Apt 11b
" Elaine typ Blue Cross r4630 Angier Av
" Eliz r205 E Geer St
" Eliz emp Duke Univ & Hosp r205 East Geer St
" Ellien M retd r701 N Roxboro St
" Ida (Wid Ernest) retd h3133 Fayetteville St
" James L (Cath G) asst County Fire Warden h4630 Angier Av
" James T r701 N Roxboro St
" James V (Lucille J) retd h2907 Ellis Rd
" Janie Mrs retd r117 E Enterprise St
" Jesse (Mabel B) mach opr L & M h1017 Sedgefield St
" John C Jr emp Duke Hosp h700 Morreene Rd Apt N3
" John H (Edith H) retd h203 E Maynard Av
" Joni L emp Duke Univ & Hosp rRt 1 Bx 226a
" Junious hsekpg asst N C Central Univ r2203 S Roxboro St
" L S h4216 Garrett Rd Apt I 33
" Mable bkpr W B Wright Realty rBahama NC
" Mable B emp Duke Univ & Hosp r1017 Sedgefield St
" Marcus V (Rosetta) dir of sch of bus NCCU h601 Old Orchard Av
" Mary R (Wid J W) retd h2421 Shenandoah Av
" O Kelly (Mary M) prof Duke Univ h2728 Sevier St
" Ocie M typ N C Central Univ h1611 Duke University Rd Apt 4c
" Ora J Mrs maid Durham Hotel & Motel h808 Matthews St
" Porches A h309 Gray Av
" Richd (Cassie B) atndt Hope Valley Country Club h1010 Rock St
" Robt L (Doris C) wldr Genl Elec h1315 Juniper St Apt 4
" Saml (Farrar) h1611 Duke University Rd Apt 3f
" San r310 Gray Av Apt C
" Shirley A pick & searcher L&M h2211 Chautauqua St
" Thos L (Karen) policemn City Of Durham h4216 Garrett Rd Apt D 10
" Wm H (Dorothy) driver A B F Trucking h600-3 S La Salle St Apt 11 B
" Wm T eng Genl Tel rBx 345 Sherron Rd Rt 6

INGRAM
" Willie E (Mattie C) cement fnshr C & A Constn h2723 Weldon Ter
Ingran Linda r415 E Pilot St Apt E 2
Ingrom Robt emp Meade Containers h1610 Nixon St
Inman Henry O (Josephine K) recruiter USA h1829 Front St Apt F9
" Rufus S (Lumaine S) studt h1903 James St Apt B
Inn Elores h1219b Moreland Av
Inscoe Bobby L (Sue L) pres Bobby Inscoe Realty Co Inc h3119 Camelot Ct

INSCOE BOBBY REALTY COMPANY INC Bobby L Inscoe President, Realtor, Sales, Rentals And Property Management, 212 Morgan St (27702), Tels Office 682-0361, Home 489-5859

" C Wallace (Relia) v-pres Allenton Realty & Ins r804 Chalice St
" Claude B (Mary F) clk PO h2816 Holbrook St
" Doris pkr Bethesda Provision & Processing r2810 Glove Rd
" G B (Wid Genada B) retd h706½ Park Av
" Greta Mrs ofc sec Wachovia Bk & Tr rBx 509b Shaw Rd
" Howard R slsmn Tom Inscoe's Whol Meats rRt 3 Bx 74
" Joan G tob div Seeman Printery rRt 1 Bx 232aa
" Kenneth (Kristie) emp Duke Univ h4214a Alston Avenue Rd
" Kenneth wldr h2609½ Holloway St
" Kenneth R driver Bethesda Provision & Processing h5 Dudley Cir
" Kristie J emp Duke Univ & Hosp h7 Dudley Cir
" Lynell slsmn Tom Inscoe's Whol Meats rRt 3 Bx 74
" Mary F t p serv rep Int Rev Serv r2816 Holbrooke St
" Relia G Mrs undwrtr Crum & Forster Ins Co's r804 Chalice St
" Thos M meat processor Tom Inscoe's Whol Meats h4130 Alston Avenue Rd
" Wallace R (Doris G) pres Bethesda Provision Co Inc h2810 Glover Rd

INSCOE'S TOM WHOLESALE MEATS INC

Thomas J Inscoe President, Distributor Frosty Morn Meats, Process Meats For Home Freezers, Wholesale Meats, Weekdays 8:00 AM-5:00 PM, Saturdays 8:00 AM-12:00 Noon, 4130 Alston Avenue Rd (27707), Tel 544-1250, Res Tel 544-1110

Inscore Bertha J (Wid Charles L) retd r1713 Maryland Av
Inskeep Robt creative wrtr W D N C & W D N C-Fm h1100 W Leon St Apt 24
Inskip J R Jr tchr Carrington Jr Hi Sch r701 Daffodil La
" Suzanne T emp Duke Univ & Hosp r701 Daffodil La
Institute For Parapsychology The J B Rhine Exec Dir 402 N Buchanan Blvd

INSTITUTIONAL ORGAN & PIANO SALES (William C Boyce) Brenda W Mills Office Manager, Exclusive Dealer For Allen Organs, 3165 Hillsborough Rd (27705) Tel 383-2575

INTEGON FINANCIAL SERVICES

Wyatt Coley Manager, All Forms Of Life Insurance, Homeowners And Auto, Complete Insurance Counseling In Life, Health, Group And Pension Plans, For Individuals, Families And Business Insurance, 3700 Chapel Hill Blvd (Exec Park), PO Box 8852 (27707) Tel 489-6551

Interior Design Studio (Mrs Lillian Finkle) 2715 Chapel Hill Blvd
International Assoc Iron Wkrs Loc 636 A F L-C I O Jackson D Ward Agt 705 N Mangum St
" Assoc Of Mach A W Lodge 721 meeting hall 1004 Calvin St

INTERNATIONAL BUSINESS MACHINES CORP H Mitchell Watson Jr, Vice-President Communications Systems, System Development Division Research Triangle Park, PO Box 12195 (27709), Tel 549-5221

INVESTMENT CORP OF DURHAM INC Arth L Carver President, Raymond T Mitchell Vice-President, Wm S Carver Secretary-Treasurer, Real Estate And Investments, 2810 N Roxboro Rd, PO Box 789 (27702), Tel 477-2121

Ipock Irene C studt h1393 W Leon St Apt F
Iredale John R podiatrist 820 Broad St h3324 Alabama Av
Ireland Edw B emp Duke Univ & Hosp rBx 7202 College Sta

IRENE'S STUDIO OF DANCE (Terry Chronaki) All Types Of Ballroom Dancing, Tap, Ballet, Acrobatics, Modern Jazz, Boys' And Girls' Classes, Adult Classes, "Specializing In Acrobatics And Gymnastics" We Specialize Also In Still And Custom Motion Picture Photographic Work, 1603 Guess Rd (27701) Tel (919) 286-4771 (See Index To Advertisers)

Ireson Eliz B emp Duke Univ & Hosp rChapel Hill
Irien Porish emp Cline's h309a Lawson St
Irigaray Eleanor D emp Duke Univ & Hosp r2719 Heatherglen Rd
Irion James C pharm Duke Univ & Hosp h313 Dacian Av
" John P Jr (Ann K) mgr Village Inn Pizza Parlor h706 Overhill Ter
" Karyl A emp Duke Univ & Hosp rBx 6454 College Sta

IRON WORKERS LOCAL NO 636 Jackson D Ward Business Agent And Financial Secretary-Treasurer, Labor Union, 705 N Mangum St, Po Box 2091 (27701), Tel 688-6401
Irons Kaye C Mrs nurse Pearsontown Elem Sch h2836 Chapel Hill Rd Apt 24f
Ironside Ellen Mrs editor Educational Sys Of Durham rChapel Hill N C
Irvin Georgia E (Wid James W) r2901 N Duke St
" Saml r301 Archdale Dr
Irvine See Also Irving And Irwin
" Albert T (Nannie) mgr matl control Duke Univ & Hosp h3528 Winding Way
" J Elliott (Kath W) acct exec Harris Upham & Co h901 Vickers Av
Irving Edward L (Mary M) programmer IBM h912 Jerome Rd
" Judith H emp Duke Univ & Hosp r2112 Chapel Hill Rd
" Thos (Judy) studt r2112 Chapel Hill Rd
" Wm H retd h510 Watts St Apt 2
Irwin Chas E (Evelyn) undwrtr supvr Crum & Forster Ins Co's h3800 Hillgrand Dr
" E T emp Sperry Rand r3800 Hillgrand Dr
" Frank M (Kath C) eng L & M h4005 Bristol Rd
" Frank M Jr (Hope Valley Dairy Bar) r4005 Bristol Rd
" Geo A emp Duke Univ & Hosp r429 Breeze Wood St
" Ralph T (Marian C) retd h1015 Arnette Av
Isaac Annie B Mrs instr N C Central Univ h1002b Onslow St
" Cath M r3508 Rugby Rd
" Sunder R emp Duke Univ & Hosp r2006 House Av
Isaacs E Stuart (Stuart Isaacs & Assoc Realtor) h207 E Trinity Av
" Emory S slsmn r207 E Trinity Av
" Esther Mrs supvr Duke Hosp h1622 Greenbriar Rd
" Geo (Annie) taxi driver h114 Cushman St
" John F (Cath) acct IBM h3022 Colonial Apts Apt 38 A
" John F dist counselor Durham Herald r3022 Chapel Hill Rd
" Joyce emp City Of Durham r4307 Pope Rd
" Lawrence studt r1704 N Roxboro Rd
" Libby D (Wid Bertram M) h1704 N Roxboro Rd
" Stuart & Associates Realtor (E Stuart Isaacs) 207 E Trinity Av
" Susan S tchr aide Lakewood Sch r207 E Trinity Av
" W L h700 Morreene Rd Apt A 4
" Wayne S studt r1704 N Roxboro Rd
" Wm B (Martha W) retd h1606 Carolina St
Isabel's Beauty Shop (Mrs Isabel C Waddell) 404 N Driver St
Isackson Raynar W emp Duke Univ & Hosp h821 Demerius St Apt O4
Isbell Charles T emp Duke Univ & Hosp rRt 3 Bx 134a
" Lawerence emp W L Piatt rPO Bx 2068 Chapel Hill NC
Iseman Dianne S tchr Merrick Moore Elem Sch r3817 Westcrest Dr
Isen Gary studt r2220 Elba St
Isenberg Herbert Rev pastor Ch Of Christ
" Michl R h4216 Garrett Rd Apt E 18
Isenhart Jack Mrs h515 N Guthrie Av
Isenhour Mary C adv Baldwin's rHillsborough NC
" Roy E (Edna W) retd h1207 Worth St
" Vance O (Betty) undwrtg mgr Crum & Forster Ins Co's rHillsborough NC
Ishizaki Ryotaro (Kazu) instr Duke Univ & Hosp h600-5 S La Salle St Apt 9f
Iskyan Haig S (Helen H) retd h1415 Broad St
Isler Christine emp Duke Univ & Hosp r3019 Weaver St
" Walter (Christine) h217 Hood St Apt 1
" Willie M Mrs h1303 Lincoln St
Isley J E r1808 Chapel Hill Rd Apt 10b
" Joseph studt r1915 Erwin Rd Apt F
" Max sec Smart Woodall Isley & Herring r5327 Yardley Ter
" Michl emp Xerox h2526 Preston Av
" Thurl A (Schamey L) mail clk Duke Univ & Hosp h609 Linwood Av
Ismond Marcia slswn Tiffany's Bakery r811 Green St
Isom Charles D III emp Duke Univ & Hosp rRt 2 Bx 451 Graham
" Ellen E emp Duke Univ & Hosp rBx 6662 College Sta
" Sterling W (Margt F) jan Corning Elec h907b S Alston Av
" Susan J emp Duke Univ & Hosp r205 W Markham Av
Itoh Roichi phys h802 Underwood Av Apt 6a
Ivan Shaing-Tai h906b Clarendon St
Iverson Gregory B Rev (Rita K) assoc pastor Bethany United Meth Ch h1809 Morehead Av
" Martha S emp Duke Univ & Hosp h311 S La Salle St
Ives Anna R emp Duke Univ & Hosp r1604 Lathrop St
" Colleen B Mrs r313b E Enterprise St
" Connie D h313b E Enterprise St
" Cora H clk L & M r106 W Lynch St
" Eliz S (Wid Walter M) retd h106 W Lynch St
" Winston W (Anna R) retd h1604 Lathrop St
Ivey Carol P Mrs ofc sec Whitehurst Ins Agcy h816 Nancy St
" Charles A (Julia T) lm fxr Burl Indus h1807 W Pettigrew St
" Deborah C Mrs clk-typ Central Caro Bk & Tr r1204 Camden Av
" Eva r bx 470 Mineral Springs Rd Rt 6
" Joe H Jr art dir Carmichael & Co r1108 N Driver St

IVEY
" John S h110 Newell St
" Judy asst treas Security Sav & Loan rHope Valley Rd
" Mattie M (Wid Joe H) retd h1108 N Driver St
" Michl Y serv rep City Of Durham r1423 N Greensboro St Carrboro N C
" Otho (Lula M) retd h1124 Gurley St
" Robt T studt r4415 Berini Dr
Ivins Laurie emp Duke Univ & Hosp r2112d Broad St Apt 13
Ivler Laurie M emp Duke Univ & Hosp rChapel Hill
Ivory W L r700 Morreene Rd Apt G11
" Walter L emp Duke Univ & Hosp r14 Dubonnett Pl

IVY ROOM RESTAURANT & DELICATESSEN

Jim Derrick General Manager, The Home Of Fine And Unusual Foods, Domestic And Imported Wines And Tobaccos, Gift Baskets For Any Occasions, 1000 W Main St (27701), Tels 688-6041 And 682-9771 (See Index To Advertisers)

Iwvanyanwu Chris h311 S La Salle St Apt 38d
" Pat studt r311 S La Salle St Apt 38d
Iyengar N K (Vedavalli) studt h959 Lambeth Cir
" Veda emp Duke Univ & Hosp r959 Lambeth Cir
Izard Mary K emp Duke Univ & Hosp r3116 Whitaker Rd
Izbelin Jessie M emp Duke Univ & Hosp rAsheville
Izlar H Leroy Jr (Ann C) (Nichols Singletary Izlar Williams & Wysor) h1509 Sycamore St
" Lynn W studt r1509 Sycamore St
Izydore Robt A lecturer N C Central Univ h1015 Burch Av
J & A Mobile Homes (Aubrey J & Mrs Louise S Veasey) 2104 New Raleigh Rd
J & H Glass (James & Howard Woods) 2314 Holloway St
J & J BOOK STORE Adult Books, Films, Novelties, 306 S Dillard St (27703)
J & J CUSTOM CABINETS (J R McCarson) Bank, Dental, Offices, Laminated Fixtures, 2806 Cheek Rd (27704), Tel 688-6771 (See Index To Advertisers)
J & J Frame Studio (John P & Mrs Jeanette I Foley) 1405 Cole Mill Rd
J & J Grill (John Greene John Lyons) 1113 S Roxboro St
J & J News Stand 303 E Chapel Hill St
J Rod Inc J L Chandler Pres-Treas Margt T Cates Sec 5200 Chapel Hill Blvd
Jaber Trudi A h2748 Middleton St Apt 19g
Jablonski Bruce B emp Duke Univ & Hosp rBx 5291 Duke Sta
Jablonsky Joseph P (Lecta L) whsemn Preiser Scientific h2711 Woodmont Dr
Jaby Clarence (Rosa B) cement mn Nellotear Constn h1103 Sedgefield St
" Willie (Roxanna G) lab R E A Constn h1412 Earl St
Jack Rabbit Laundry (D Marshall Snyder) 1010 W Chapel Hill St
Jackola Dwight G studt r611 Crosby Rd
" Geo J (Myrtle T) mech Young Roofing h611 Crosby Rd
" Randal W (Twila C) slsmn Showboat Marine h508 E Trinity Av
Jackson A h508 Hardee St Apt A1
" A K (Gladys T) (A K Jackson Co) h516 Brookwood Dr

JACKSON A K EQUIPMENT CO

(A K Jackson And Gladys T Jackson), Construction Equipment, Sales And Rentals, Cranes, Bulldozers, Rollers, Equipment, Trailers And Other Construction Equipment, Used Equipment Specialists, Yard Located At 70 West At I 85, Tel 383-6691, Office 516 Brookwood Dr (27705), PO Box 1207 (27707), Tel 489-0986 (See Index To Advertisers)

" A S h3409 Hope Valley Rd Apt 11
" Alma r106 Erie St
" Alvin studt r1915 Erwin Rd Apt B
" Andrew E (Lula S) (Papa Jack's Cut Rate Six Pack) h715 Massey Av
" Anne M studt r1006 Shepherd St
" Anthony H phys Duke Univ & Hosp h700 Morreene Rd Apt E15
" B r1813 Morehead Av
" Barbara J emp Duke Univ & Hosp r143 Commerce St Apt O
" Barry A studt r2521 N Roxboro Rd
" Baxter W (Jeanett) genl mgr Triangle Volkswagen rRaleigh NC
" Bernice P h33f Few Gardens
" Bertha L h2427a S Roxboro St
" Blyden emp Duke Univ & Hosp r102 Laurell Hill Rd Chapel Hill
" Bo (Lynette's Restr) r2114 Wimburn Av
" Brenda F mgrs ofc City Of Durham r129 Crestview Dr
" C Edw (Edna W) slsmn Triangle Dairies h2615 Sater St
" Carol A Mrs tchr Pearsontown Elem Sch r5325 Pelham Rd
" Charles mgr Waffle Hse h2112b Broad St Apt 6
" Charles R (Donna L) emp Nello L Teer Co h213½ W Markham Av
" Charlie F emp Duke Univ & Hosp rRt 4 Bx 479 Palmer Grove Rd Hillsborough

JACKSON
" Christine L (Wid James E) supvr Meth Retirement Homes h2521 N Roxboro Rd
" Christopher studt h711 N Duke St Apt 2
" Clara B emp Duke Univ & Hosp r4310 Berini Dr
" Cora M (Wid Charles J) h303 W Enterprise St
" Craven T (Betty A) mail hndlr PO h2234 Ferrell Rd
" David B formn Duke Univ & Hosp r2913 Hope Valley Rd
" David E project dir Recruitment & Training Program r1315 Morreene Rd Apt 11-L
" David K (Carol) USAF h5325 Pelham Rd
" David K (Mary T) retd h2913 Hope Valley Rd
" David V pntr Duke Univ & Hosp h924 Dacian Av Apt 11
" Deborah emp Duke Univ & Hosp r109 W Maynard St
" Delores W Mrs tchr Spaulding Sch r314 Jesmond St
" Dolores Mrs h2914 Wedgedale Dr
" Donald C emp Duke Univ & Hosp rRt 8 Bx 398 Infinity Rd
" Doris S serv rep Genl Tel r1717 Hillcrest Dr
" E Sweaney (Doris S) sr drftsmn Duke Univ & Hosp h1717 Hillcrest Dr
" Edw B studt r1006 Shepherd St
" Edw W (Cath J) h1006 Shepherd St
" Eliz clk Dailey's Inc rAsh St
" Ella C (Wid Fred) hsekpr Duke Univ & Hosp h1707 Concord St
" Emma A Mrs hHoover Road Apartments Apt 21
" Ernest (Mamie E) emp John Umstead Hosp h626 Old Oxford Hwy
" Ethel supvr Community Health Educ Program
" Ethel J emp Duke Univ & Hosp r126 S Graham St Chapel Hill
" Eula L retd h915½ Oakland Av
" Faye E clk-typ Burton Lines rRt 6
" Frances W owner-mgr Hse Of 10000 Picture Frames r908 W Knox St
" Fred S (Bobbie W) stock clk Kroger's h2519 Fairlawn Rd
" Freddie L (Wid Hume) retd h2414 Mozzelle St
" Fredk H (Gwendolyn P) emp L&M h1304 Ivy St
" G Robt (Linda B) pipeftr L & M h122 Infinity Rd
" Garland C (Maggie L) driver L&M h1009 N Guthrie Av
" Geneva A (Wid Alton W) food serv aide Duke Univ & Hosp h106 Erie St
" Geo driver Broadway Taxi r1932 Yerby Av
" Geo L driver Mc Lean Trucking r2008 Taylor St
" Geo M (Mary L) delmn Lowes Of Durham h908 Gurley St
" Glenn (Jane) emp Mut Broadcasting h3082 Colony Rd Apt D
" Gloria studt h1915 Yearby Av Apt K
" Gwendolyn P Mrs tchr Burton Sch r1304 Ivy St
" Hartley H T (Stephanie H) retd h122 Pinecrest Rd
" Haywood retd h4513 Denfield St
" Hazel F Mrs elem coordinator County Bd Of Educ r1722 E Glenn School Rd
" Hazel H Mrs insp Erwin Mills h1416 Ida St
" Hezikiah (Leatha H) retd h1105 Mallard Av
" Irene D (Wid Maynard H) prof & dept chairmn N C Central Univ h1927 Cecil St
" J h1315 Morreene Rd Apt 28 I
" J Bennett (Virginia B) retd h2422 Huron Cir
" J C v-pres N C Mut Whol Drug rLumberton NC
" J J h2111 Bedford St Apt 16
" J L sgt drivers license div State Hwy Patrol rBayard Dr
" Jacquelyne emp Duke Univ & Hosp rP O Bx 8522
" James F (Mazrini I) driver H I Perkins Co h802 Kent St
" James R (Linda W) pres Quickset Precast Concrete Products rAlston Av Rd
" James R acct Genl Tel r4306 Regis Av
" Janus emp Murduck r709 Latta Rd
" Jeannie L (Wid Thos) retd h1022 W Markham Av
" Jessie P r513 Gurley St
" Joan M clk Durham Herald h801 Hopkins St Apt 4
" Joe (Lynette's Restr) r19 Dudley Cir
" Joel F (Virginia W) pntr Claude M May Inc h1923 Glendale Av
" John (Jessie F) emp Smith Plstr h513 Gurley St
" John brklyr h49b Mc Dougald Terrace Apts
" John C port dr Bur Of Customs
" Johnny M (Clara C) business mgr Plumbers & Steamfitters Local Union No 585 h1818 Guess Rd
" Joseph H (Doris B) servmn Sears h118 Junction Rd
" Joseph L (Brenda) (Convenient Food Mart) h18 Dudley Cir
" Joyce L emp Duke Univ & Hosp rBx 7602 College Sta
" Juanita ofc sec Garrett & Sullivan rChapel Tower Apt 1
" Juanita sec-bkpr N C Voter Education r3225 Fayetteville St
" Justin studt h608½ Watts St
" K h312 N Buchanan Blvd Apt 402
" Keith h109 W Maynard Av
" Ken studt h311 S La Salle St Apt 50c
" Kenneth emp City Of Durham rRt 6 Bx 217
" Kenneth E emp Duke Univ & Hosp rBx 5022 Duke Sta
" Kenny r3817 Dearborn Dr Apt 1
" Kim dining rm Meth Retirement Homes r2521 Roxboro Rd
" Larry A cook Holiday Inn r2521 N Roxboro Rd
" Lawrence C (Marie J) hlpr Johnson Mtr h104 W Enterprise St

JACKSON
" Lela P (Wid Percy) retd h107 Cherry Grove St
" Lenward C (Dorothy D) (Jackson's Automotive Serv) h2105 Ruffin St
" Leonard C studt h815 Burch Av
" Lida O (Wid James W) retd h813 Harper Pl
" Lillie h1503 Lakeland St Apt G1d
" Linda ofc sec Precast Concrete Products rRt 4
" Linda studt h410 E Pilot St Apt N 3
" Louise M (Wid Albert Jr) retd h1106a N Roxboro St
" Luther E (Linda) ofc mgr Central Mtr Lines h4812 Brentwood Rd
" Lynn h3613 Mangum Rd
" Lynwood h437 Craven St
" M R h1315 Morreene Rd Apt 22 L
" Margt C Mrs tchr Sherwood Githens Jr Hi r509 Uzzle St
" Margie M emp Duke Univ & Hosp r1232 Naples Pl Apt C
" Marianne emp Duke Univ & Hosp r1001 Gloria Av
" Marion H emp Duke Univ & Hosp r814 Obelin Rd Raleigh
" Martha bkpr Allied Exterminators r3 Faith Dr
" Mary retd h2918 W Main St
" Mary B h3625 Angier Av
" Mary D Mrs ast supvr Central Caro Bk & Tr rButner
" Mary E emp Duke Univ & Hosp r211 E Corporation St
" Mathue S emp Duke Univ & Hosp r3082 Colony Rd
" Mattie D (Wid Otto) hsekpr Watts Hosp h303 Normandy St
" Michl A r1408 Lathrop St
" Michl K tchr Shepard Jr Hi Sch rBx 31 Pittsboro NC
" Minnie B Mrs maid h308 Mallard Av
" Nadle lab Borden Brick & Tile r1408 Fay St
" Naomi T Mrs tchr Sou Hi Sch r2007 S Alston Av
" Nora D (Wid Jessie) r1500 South St
" Nora F (Wid Arch M) (Case St Gro) h303 Case St
" Norma F Mrs undwrtr N C Mut Life Ins rChapel Hill NC
" Pearl G (Wid Dennis A) retd h507 Gray Av
" Peter W body shop Alexander Mtr h204 E Club Blvd
" Rayfield (Naomi T) USA h2007 Alston Avenue Rd
" Raymond A (Linda) (Convenient Food Mart) h2414 Windburn Av
" Rebecca S ofc sec DTI rHillsborough
" Rebecca T emp Duke Univ & Hosp
" Richd L emp Duke Univ & Hosp r5413 Pelham St
" Richd L asst v-pres of personnel
" Richd M exec v-pres Genl Ins Agcy rRt 8 Bx 377
" Rickie D whsemn Sears r2615 Sater St
" Robt h415 E Pilot St Apt L 2
" Robt A (Diana) studt h311 S La Salle St Apt 21h
" Robt C bldg & grounds City Of Durham r2609 Ashe St
" Robt C agt Sou Life Ins r3 Faith Dr
" Robt F (Anita J) emp Kaufman & Bros h2309 Ashe St
" Robt F studt h1216 Cornell St
" Robt H instr N C Central Univ rBx 19514
" Robt L (Clara D) adj State Farm Ins Claims h4310 Berini Dr
" Roberta H prof N C Central Univ h2836 Chapel Hill Rd Apt 22i
" Ronald F (Pauline) computer test opr IBM h120 Lansbury Dr
" Ronald F clk L & M h420 W Markham Av
" Rosby lab Smith James & Sons r1415 South St
" Saml (Lucy A) retd h1015 Carroll Al
" Sandra A emp Duke Univ & Hosp rBx 5425 Duke Sta
" Sandra F emp Duke Univ & Hosp r1313 Pleasant Rd Roxboro
" Sedrick P r507 Gray Av
" Terri studt r2213 Elder St Apt 11
" Tim D (Beverly) lab Trusses Inc h1426 Berkeley St
" Vada F (Wid Geo F) h2410 Owen St
" Vester L (Gladys W) ofc clk insp Duke Univ h711 Lee St
" Vivian G emp Duke Univ & Hosp rRt 2 Bx 288b Roxboro
" Vivian L Mrs nurses aide Hillhaven Conval Center h525 Old Oxford Hwy
" W B (Doris B) asst mgr A B C Bd rCreedmoor NC
" W Robt (Mildred C) lm fxr Burl Indus h1807 W Pettigrew St
" Wade N supvrsg eng Genl Tel r638 Donlee Dr
" Wallace (Myrna) instr Duke Univ & Hosp h1310 Kent St
" Wallace E (Mary W) production supvr L&M h908 W Knox St
" Wallace E Jr (Nettie B) technical asst L & M h612 Hugo St
" Walter (Margie) retd h3817 Dearborn Dr Apt 1
" Warren F (Johnnie F) (Prof Janitorial Serv) h305½ Bell St
" Wilbert plant opr Pearsontown Elem Sch r32-F Lawson St
" Wilbert (Sadie L) jan City h32f Mc Dougald Terrace Apts
" Willard r407 Salem St
" Wm lab r308 Mallard Av
" Wm C carp Erwin Mills h914 Rosehill Av
" Willie A (Genester B) lndry supvr U S S Special Police h608 Elmira Av
" Willie D data opr Duke Univ & Hosp r3205 Angier Av
Jackson's Automotive Service (Lenward C Jackson) 715 Washington St
Jacob's Transmission Service (Marvin Jacobs) 3713 Crabtree Av
Jacobi Maryann emp Duke Univ & Hosp rBox 5250 Duke Sta
Jacobs Albert lab Sid Rancer Iron & Steel r1504b N Hyde Park Av
" Albert H brickmason r1206 Thompson Rd
" Alf R mech Aamco Transmission rHillsborough

JACOBS
" Annie H h1021 Merrick St Apt C
" Annie L emp Duke Univ & Hosp r2003 James St
" Annie S (Wid Clifton M) retd h107 S Goley St
" Bertha Mrs cafeteria wkr Northern Hi Sch rRt 1 Bx 317 Bahama N C
" Bobby L Mrs swtchmn Genl Tel h905 Alabama Av
" Charles B (Julia D) mech Aamco Transmission h3607 Gibson Rd
" Charles L (Annie E) mtcemn Am Tob h2003 James St
" Charles W refuse collection City Of Durham rRt 1 Bx 110 Morrisville N C
" Claborne V (Sandra P) driver Over-Nite Transfer h2220 Glover Rd Lot 25
" Claiborne K r107 S Goley St
" Claude (Estelle) retd h718 Martin St
" Claude Jr (Nancy P) dockmn Old Dominion Frt Lines h2840 N Roxboro Rd
" Danl H emp Duke Univ & Hosp r1106 Douglas St Apt C324
" Donnie H (Nell B) (Jacobs Ins Agcy) h1722 N Roxboro Rd
" Elaine B studt r126 Nelson St
" Ellen A Mrs acctg clk Crum & Forster Ins Co's rRt 2 Bx 279 Roughemont
" Elouise h3439 Glasson St Apt H
" Emmett A emp Duke Univ & Hosp rBx 4959 Duke Sta
" Eug h3707 N Roxboro Rd
" Frank (Queenie B) emp Duke Constn h1216 Moreland Av
" Frank M Jr (Maggie W) mach opr Mead Containers h1214a Rosedale Av
" Fred W mtcemn County Bd Of Educ rRt 1 Bx 262 Bahama NC
" Garland D Rev (Snowdeen C) pastor Bible Bapt Ch h2519 State St
" Graham S Jr (Wanda) supvr State Hwy Comn h3517 Preston Av
" Insurance Agency (Donnie H Jacobs) 1722 N Roxboro Rd
" Isaac E Jr (Bertha C) h2305 Charlotte St
" Isiah emp Duke Univ & Hosp
" J S h310 W Trinity Av Apt 6
" James G policemn City Of Durham h1308 Wyldewood Rd Apt A 2
" James M instlr reprmn Genl Tel rRt 7 Box 200a
" James W (Hilda) agt Durham Union Bus Sta rRt 1 Bx 208 Bahama NC
" Janet Y emp Duke Univ & Hosp r312 E Trinity Av
" Jerry (Nora B) Place Lounge The rRt 1 Rougemont
" John jan R N Harris Sch
" John (Eddie M) h710 Martin St
" John C (Louvena W) carp Duke Univ & Hosp h705 E Club Blvd
" John H (Marie R) custdn City Bd Of Educ h1404 E Pettigrew St
" Juanita H emp Duke Univ & Hosp r4108 Jeffries Rd
" Kenneth W (Audrey B) constn wkr Geo W Kane h138 Radcliff Cir
" Lallie Mrs h1206 Thompson Rd
" Letha M parts clk Amphenol r9a Mc Dougald Terrace Apts
" Lila W nurse's aide Hillhaven Conval Center rRt 2 Bx 203 Creedmoor NC
" M C mach Sperry Rand r1000 Chester St
" Marie nurse h1909 Haverford St
" Martin P emp Duke Univ & Hosp rBx 9195 Duke Sta
" Marvin E (Ruby D) (Jacobs Transmission Serv) h301 W Leon St
" Mary emp King's Sandwich Shop r98 Ridgeway
" Mary (Wid Ralph) emp Wright's Machy r1000 Chester St
" Mary Mrs h885 Estes St
" Mary S Mrs h827a Maplewood Av
" Melvin P breeder Gold Kist Hatchery rRedwood Rd
" Michl L r9a Mc Dougald Terrace Apts
" Miriam J prof Duke Univ & Hosp h1829 Front St Apt D14
" Nancy M (Wid Roy) retd h2509 Green St
" Norwood L (Sadie) hsekpr Duke Univ & Hosp hHoover Road Apartments Apt 41
" Richd h210 Albemarle St
" Richd P (Miriam H) pntr Black Indus h813½ Midland Ter
" Robbie G recpt Reliance Ins r2003 James St
" Robt B (Linda) parts dept Triangle Volkswagen rRt 7 Bx 69 Chapel Hill NC
" Robt R (Dorothy T) dist sls mgr Nationwide Ins h3501 Rugby Rd
" Roberta S emp Duke Univ & Hosp r2836 Chapel Hill Rd Apt 22i
" Royal (Fay) studt h1818 Chandellay Dr
Sadie V Mrs tutorial aide Lyon Pk Sch r1126 Hoover Rd Apt 41
Sherrill D spl tchr aide Lyon Pk Sch r1126 Hoover Rd Apt 41
Susan E studt r138 Radcliff Cir
Tommie L clk N C Mut Life Ins h1835 Cheek Rd Apt 8f
Wanda r827a Maplewood Av
Wanda S payroll clk Wrenn-Wilson Constn r2615 Preston Av
Wm J (Betty D) mach opr Lions Club Indus For The Blind rChapel Hill NC

JACOBS
" Wm L (Dolly B) slsmn W H Olive Paint h1102 Franklin St
" Willie L (Mary L) pntr J D Parkers Garage h9a Mc Dougald Terrace Apts
Jacobson David N emp Duke Univ & Hosp hL3b University Apartments
Jacoby B R h1003 Wyldewood Rd
Jacokes Paul W (Ruth D) retd h618 Hammond St
Jaddy Lavern studt r902 Glendale Av
Jaeger Boi J emp Duke Univ & Hosp r3919 St Marks Rd
Jahnke Kay E emp Duke Univ & Hosp r822 Clarendon St
Jain Ram S (Sarla J) research assoc Duke Univ & Hosp h3022 Colonial Apts Apt 86b
Jake's Garage (Junius S Sales) 4502 Denfield St
Jakobczyk Richd F (Sissel J) eng Genl Tel h1414 Ruffin St
" Sissel J Mrs tchr Carrington Jr Hi Sch r1414 Ruffin St
Jakobowics S studt h1909 Yearby Av Apt B
Jakoi Laszlo (Mimi) sr research tech Duke Univ & Hosp hF3a University Apartments
Jakubowicx Steven P emp Duke Univ & Hosp rBx 119 Duke Sta
James Albert P (Sarah M) ofc clk Am Tob h1826 Forest Rd
" Albert T hlpr Burl Indus h406 Macon St
" Allen W Jr emp Duke Univ & Hosp r203 Fleming St Creedmoor
" Alton h2725 E Geer St Lot 14
" Anita P emp Duke Univ & Hosp
" Anna L (Wid D J) retd h2528 Atlantic St
" Beatrice studt h415 E Pilot St Apt B 2
" Bessie maid h2407 Hart St
" Bessie T (Wid Carey J) retd r1918 Cecil St
" Bobby A studt r28c Mc Dougald Terrace Apts
" Bobby O (Yolanda) chkr Pilot Frt Carriers r3822 Valley Dale Dr
" Carl C (Marjorie P) athletics dir Duke Univ & Hosp h3810 St Mark's Rd
" Carolyn C emp Duke Univ & Hosp rHowe St Lot 61
" Cates r125 Exum St
" Cath E clk Genl Tel r608 Cecil St
" Celesta h3406 Mordecai St Apt C
" Charles A (Patsy) mech D P Co rRt 6 Bx 543
" Chester C agt Independent Life & Accident h1947 Southwood Dr Apt 1
" Claiborne T atndt Mc Kay's Exxon Serv r1212 Carolina St
" Clare A emp Duke Univ & Hosp rBx 6671 College Sta
" Clarence E tire servmn Nu-Tread Tire rRt 1 Creedmoor NC
" D L h910 W Trinity Av Apt 3b
" Danl host Burger King
" Devon jan John D Latimer & Assocs h2502 White Oak Dr
" Dorothy M acct Crum & Forster Ins Co's h1703 Glendale Av
" Edgar h3440 Glasson St Apt E
" Eliz eligibility splst County Dept Social Servs r415 Carolina Cir
" Eliz R Mrs h1 Burbank Cir
" Elreta M emp Duke Univ & Hosp r4801 Fayetteville Rd
" Emmitt h711 N Duke St Apt 9
" Erlene h117 S Hyde Park Av
" Geo W (Anita B) septic tank installer h2421 Barry St
" Gloria C Mrs tchr Sou Hi Sch h1315 Morreene Rd Apt 29 I
" Grady retd h1121 N Roxboro St Apt 4
" Hill Realty 2607 Carver St
" Inez T emp Duke Univ & Hosp r5115 N Willowhaven Rd
" Ira J (Ruth T) retd r717 Rutherford St
" J M nurse Duke Med Center h18i Carriage House Apts
" Janice dept sec N C Central Univ r2205 Chautauqua Av
" Jasper land surveyor Southeastern Surveys r811 Valmet Dr
" Jasper T (Myrtle H) retd h1212 Carolina St
" Jerry h300 Alexander Av
" Jimmie F (Bobbie J) driver Pilot Frt Carriers r2618 Bonnie Brae Rd
" John W swtchmn Genl Tel h2804 Nation Av
" Johnetta emp Duke Univ & Hosp r200 Seven Oaks Rd Apt 18i
" Johnnie T (Linda) ftr Pub Serv rRt 1 Bx 122 Bahama NC
" Kimberly F studt r1 Burbank Cir

JAMES L C & ASSOCIATES (L C James), Income Tax Service, Federal And State, A Native Of Durham Who Has Developed Durham's Fastest Growing Year Round Tax And Accounting Service, We Use Our Professional Training To Help You Seek Out Legal Deductions, To Lower Your Tax, Bookkeeping And Accounting Service, 1433 Broad St (27705) (Cor Of Broad St And Guess Rd), Tel 286-3308 (See Index To Advertisers)

" Larry L refuse collection City Of Durham rRt 1 Bx 157 Franklinton N C
" Lenorad (Wid John) h2607 Acadia St
" Lois E clk L & M r2607 Acadia St
" Luther C (L C James Assocs) rHillsborough NC
" M Keith studt r1 Burbank Cir
" Mamie R (Wid Thos H) retd h1215 N Miami Blvd
" Marvin (Elm Street Gro)
" Maybelle (Wid Hollis H) retd h2504 Albany St
" Mildred M dept sec N C Central Univ r913 Onslow St
" Natsuko tchr aide Operation Breakthrough r1005 Windcrest Rd
" Patricia F emp Duke Univ & Hosp r2713 Independence Av

JAMES
" Paul inter pharm Revco Discount Drug Center rChapel Hill N C
" R h1108 Drew St Apt C
" R Neely (Carolyn A) electn Nelly Tech h817a Park Av
" Richd tob wkr Am Tob h1222 Berkeley St
" Robt J (Barbara H) parts dept Alexander Mtr rRt 2 Creedmoor NC
" Robin T policemn City Of Durham r2324 Glendale Av
" Rosa L Mrs retd h28c Mc Dougald Terrace Apts
" Ruth T retd r717 Rutherford St
" Saml C (Christine P) retd h2305 W Knox St
" Sarah M Mrs t p serv rep Int Rev Serv r1826 Forest Rd
" Stella Mrs retd r2200 Carver St
" Tommy h1219 Fern St Apt B
" Vernie L (Mary E) mach Burl Indus h2614 Elgin St
" Victor E (Lessie C) v-pres Barton Elec Constn h410 Old Oxford Hwy
" Von h2303 Lednum St Apt J
" W Joe (Pat) prntr Piedmont Prntrs h2713 Independence St
" Wm E (Eliz M) dental tech U N C Dental Sch h415 Carolina Cir
" Wm E tire servmn NW-Tread Tire rFranklinton N C
" Wm K internal aud N C Central Univ r1315 Morreene Rd
" Wm P laby tech Monsanto r2607 Acadia St
" Winfred A painter Northgate Paint rOakland Av
Jameson Judith M tchr Oak Grove Sch rCarrboro N C
" Thos A retd h3130 Wake Forest Rd
Jamie's New Stand Joe Conye Mgr 810 W Main St
Jamies A G studt r1410 James St
Jamieson L electn h110 N Guthrie Av
" Marcia M emp Duke Univ & Hosp r1933 Aiken Av
Jamison Alex r1911a House Av Apt 34
" Carrie M (Wid Arth) maid Holiday Inn h27c Few Gardens
" Eula M Mrs maid Duke Univ h1005 S Alston Av
" Kenneth E (Juanita B) asst treas Central Caro Bk & Tr h2729 Weldon Ter
" Lula B (Wid Gabriel) maid h1317b Tucker St
" Mary S Mrs h809 Wilkerson Av
" Monica S emp Northgate Shopping Cntr r809 Wilkerson Av
" Norwood A r1102a Rosedale Av Apt 2a
" Raymond (Wilhelmina B) lab L & M h1102a Rosedale Av
" Robt W (Evelyn T) tob wkr Am Tob h1510 Fay St
" Solomon M (Maggie J) wtchmn Am Tob h3043 Forrester St
" Thos A tob wkr L&M h1317a Tucker St
" Thomas M emp Duke Univ & Hosp r416 Colony Woods Av Chapel Hill
Janda Charles (Louise) retd h2303 Lednum St Apt G
Jang Chibon emp Duke Univ & Hosp r617 Arnett Av
Jankowski Wm J acctg dir Genl Tel r4406 Bracada Dr
Jannett Robt V (Darcie S) h2805a Ashe St
Jannetta Henry D (Eliz B) (Jannetta's Garage) h305 Pleasant Dr
" Pete (Assunta M) retd h914 N Mangum St
" Robt P (Doris F) mech Mike's Transmission Serv h217 W Trinity Av
Jannetta's Garage 2201 Fay St
Janney Guy D (Barbara S) h2409 Cascadilla St
Jansen D J h1315 Morreene Rd Apt 12 E
" Theresa A emp Duke Univ & Hosp rBx 6682 College Sta Duke University
Janusz Danl (Bonnie) formn Amphenol h1806 Albany St
Jarboe Wallace E emp Duke Univ & Hosp r320 Continental Dr
Jarema John h18 Balmoray Ct Apt 6
" Leslie C Mrs social wkr County Dept Social Servs r18 Balmoray Cr Apt 6
Jarman Bill mgr Mobile Home Mtce r5901 Craig Rd
" Brenda (Pampered Pooch)
" Frances (Wid J Frank) h29 Stoneridge Cir
" James (Pampered Pooch)
" James A (Brenda B) (Pampered Pooch) h4108 Casa St
" Mack (Sue E) emp IBM h808 S Plum St
" Mary E Mrs hsekpr Duke Univ & Hosp h715 S Plum St
" Ricky L constn wkr r3315 Alston Avenue Rd
" Sally with The Friendly Rest Home r301 Archdale Dr
" Shoes Thos Scholl Mgr Northgate Shop Center
" Sue supvr County Dept Social Servs r908 Medina St
" Valeria J teller Mut Sav & Loan r715 S Plum St
Jarmon Carol Mrs hygienist Riley S Stallings rRt 1 Bx 324
" Henry M (Mary P) butcher King's Red & White Super Mkt h2219 Fitzgerald Av
" Lester L (Evelyn S) supt Colonial Flooring & Accoustical h3315 Alston Avenue Rd
" Ronnie D policemn City Of Durham r14 Wilkins Dr
Jaro Marlene F emp Duke Univ & Hosp rBx 5006 Duke Sta
Jarosz Marcia social wkr h311 S La Salle St Apt 24j
Jarrell Billy F emp Duke Univ & Hosp rBx 1775 Effland
" Carole S emp Duke Univ & Hosp rPO Bx 1775 Efland
" Caroline B studt r2924 Buckingham Rd
" Carolyn h4216 Garrett Rd Apt H 12
" Carolyn A emp Duke Univ & Hosp r3022 Chapel Hill Rd Apt 1d
" Gilbert F asst mgr Geo W Kane Inc rCary NC
" Gloria supvr N B C B S h3022 Colonial Apts Apt 74b

JARRELL
" James A (Alice) slsmn Triangle Volkswagen rPittsboro NC
" John A Jr (Caroline W) phys Duke Univ & Hosp h2924 Buckingham Rd
" Mark S studt r1307 Maryland Av
" Philip A (Judith W) mold mkr Owens-Illinois h2024 Woodrow St
" Rex B (Jeanette D) (Diamond Farm Center) h1307 Maryland Av
" Robert E emp Duke Univ & Hosp rRt 4 Bx 305 Hillsborough
" Wm R (Carolyn A) social wkr State Dept Of Human Resources h3022 Colonial Apts Apt 1d
Jarrett Benard W admn asst N C Central Univ r200 Seven Oaks Rd Apt 26k
" Charles M (Sara B) driver Johnson Mtr Lines h2605 Pinewood Dr
" Eva Mrs emp Days Inn Motel I-85 h2526 Preston Av
" Kenneth W r2605 Pinewood Dr
" Mary W Mrs keypunch opr Central Caro Bk & Tr r200 Seven Oaks Rt Apt 26-K
" Sara B emp Duke Univ & Hosp r2605 Pinewood Dr
Jarris Mark R studt r5103 Shady Bluff St
Jarvis Christina A eng Genl Tel r1411 Horton Rd
" David A emp Duke Univ & Hosp r101 Gross Chemical Lab
" H W (Marie S) (Barn Drive In) r2617 Newquay St
" Jerry L (Eleanor G) (Murdock Jarvis Johnson & La Barr) r211 Continental Dr
" Kath C Mrs tchr Lowe's Grove Elem Sch r311 S La Salle St Apt 8-E
" S Craig (Kathy) studt h311 S La Salle St Apt 8e
Jason Andrew Jr admn asst N C Central Univ r1315 Morreene Rd Apt 31d
Jasper Robin E studt r3423 Hope Valley Rd
Jasson Geo D (Anne) h1319 Lancaster St
Jaufmann Judith D emp Duke Univ & Hosp rBx 6779 College Sta
Jauregui Elsa emp Duke Univ & Hosp r2913 Alabama Av
" Hugo O emp Duke Univ & Hosp r5242 Summit Ridge St
Jaust E P studt r603 Watts St Apt 6
Javal Don h1909b James St
Javis Ben studt h810 N Duke St Apt 8
Jay Charles L emp Duke Univ & Hosp r513½ Martha St
" Hosiery Mills Inc Abram J Colvin Pres-Sec Treas Lonnie S Hunter Jr V-Pres 456 S Driver St
" Jeff A (Rwka) studt h1008 W Trinity Av
" Merriell A (Sonija P) studt h1315 Morreene Rd Apt 29 L
Jayaraj Wm studt h1014b Rosedale Av
Jayson Stephen emp Duke Univ & Hosp rBx 9077 Duke Sta
Jean Apartments The (Roberts Assocs) 802 Underwood Av
Jean's Beauty Shoppe (Mrs Jean D Hobgood) 1700 Bivins St
Jeans Barbara B sec-treas Durham Whol Optical r503 N Hyde Park Av
" Stafford D (Barbara B) casing dept L&M h503 N Hyde Park Av
Jeck James h3022 Colonial Apts Apt 15d
" Robin r3022 Colonial Apts Apt 15d
Jefcoat Irvin A h1011 Burke St Apt 7
Jeff's Auto Service & Grill (Floyd W & Mrs Hazel E Jeffrey) 4103 Angier Av
Jeffcoat Johnny (Judy L) meat ctr Winn-Dixie h104 E Edgewood Dr
Jefferies See Also Jeffers Jeffrey Jeffreys And Jeffries
" Betty emp Duke Univ & Hosp rDuke Manor Apts Apt 24j
" John h603a Maplewood Av
" Josephine h55b Mc Dougald Terrace Apts
" Margt D (Wid Sanford S) retd h510 Dowd St
" Richd (Carolyn M) mgr David's Ofc Int rRt 1
" Roger r55b Mc Dougald Terrace Apts
" Saml h1111 Morehead Av
Jefferres Bill W (Cath) studt h5 Hawthorne Dr
Jeffers Brenda D studt h311 S La Salle St Apt 47e
" Dwight A r617 Homeland Av
" Linda nurse Rex Mem Hosp r617 Homeland Av
" Lulu M Mrs hsekpr Duke Univ & Hosp h617 Homeland Av
" Mark studt r617 Homeland Av
" Orlander F retd h625 Dunbar St
" Thos O h2921 Driftwood Dr
" Trellie L h1008 Ancroft Av
Jefferson Alphine W emp Duke Univ & Hosp rBx 4008 Duke Sta
" Arms Apartments Richd T Chasson Rental Agt 2207 Elder St
" Darryl T (Pat) studt h2412 Vesson Av Apt 6
" Eug (Thelma Mc D) h1008 Colfax St
" Floreiss W emp Duke Univ & Hosp r303 Murphy St
" James F (Virginia S) retd h212 N Maple St
" Len (Floreiss W) sec Duke Hosp h303 Murphy St
" Maggie canteen serv Vets Admn h519b Holloway St
" Maggie h800 Hopkins St Apt C10
" Ollie Mrs (Wid Cornelius) h716 Kent St
" Ollie M mach opr Lions Club Indus For The Blind r816 Carroll St
" Patricia C emp Duke Univ & Hosp r2412 Vesson St Apt 3
" Thelma H emp Duke Univ & Hosp r1008 Colfax St
" Virginia S Mrs (Virginia's Beauty Shop) r212 N Maple St

Belk Leggett
Durham's Largest Department Store
FREE PARKING
South Square Mall, Chapel Hill Blvd. 493-3411

JEFFERYS
Jefferys Rays L (Palis L) x-ray tech Lincoln Hosp h1217 N Roxboro St
Jeffrey See Also Jefferies Jeffers Jeffreys And Jeffries
' Floyd W (Hazel E) (Jeff's Auto Serv & Grill) r4103 Angier Av
' Gary L (Ellen P) slsmn C E Phillips & Sons h705 Hammond St
' Hazel E Mrs (Jeff's Auto Serv & Grill) r4103 Angier Av
' Pearlie h504 N Queen St
effreys Claiborne D (Cleo G) ctr GBM h716 Midway Av
Golly R retd r716 Midway Av
Grace C (Wid Charlie J) h3911 Inwood Dr
Jean M Mrs teller Central Caro Bk & Tr r1318 Open Air Rd
Jean R teller Central Caro Bank & Trust r1318 Open Air Rd
Johnny C (Linda) glazier Pritchard Paint & Glass rRt 6 Bx 317
Linda G emp Duke Univ & Hosp rRt 6 Suitt St Bx 317
Roy E (Evada G) retd h611 Barnes Av
Sara M (Wid David E) retd h1420 Broad St
Wm H slsmn Young Men's Shop
ffries Angela L recpt Dr J A Jeffries r805 Ellerbe St
Anna C (Wid Royce L) bkpr Shaw Decorating h3704 Hermine St
Barry studt r1433 Colewood Dr
Betty J h509c E Umstead St
Cornelia (Wid Charlie) h2422 Anacosta St
'elton L (Madeline T) mach adj L & M h1433 Colewood Dr
'racie M hlpr Rock Center
'I L production supvr L & M r6152 Roxboro Rd
' A (Theresa) optom 507 Linwood Av h922 Elmira Av
'ohnnie W (Gloria G) pipe wkr Comfort Engs r2574 Gorman Rd
"aren L nurse's aide Hillhaven Conval Center r49 B Dayton St
" enneth r601 Cecil St
" enneth L guard Vanguard Security Serv rBx 800
" abel C studt h2507 S Roxboro St Apt 24
" argt h309 Harp St
" ary H ofc mgr Dr Richd G Stuelke h221 Rippling Stream Rd 573031 9a
" vrtle C (Wid John W) retd h2123 Overland Dr

JFFRIES PAUL ELECTRICAL CONTRACTOR
OWNER
'AUL S JEFFRIES
ESIDENTIAL WIRING
EPAIRS, LIGHTING FIXTURES
'ROMPT SERVICE
MILES NORTH OF CITY LIMITS
IVERSIDE DR, RT 8 (27704)
ELEPHONE 477-4523
ee Index To Advertisers)

" P S (Mabel) (Paul Jeffries Elec Contr) h bx426 Riverside Dr 8
" Pr R emp Duke Univ & Hosp rBx 5705 Duke Sta
" R r W pipe wkr Comfort Engs r2123 Overland Dr
" R T (Libby) linemn D P Co rRt 1 Bx 205
" Se ra emp Duke Hosp r311 S La Salle St Apt 24j
" Th esa J Mrs tchr R N Harris Sch r922 Elmira Av
" W h2220 Glover Rd Lot 43
" W C (Cheryl L) USA h606 Wheat Mill Av
" W L asst whse mgr Durham Cigar & Candy rRt 2 Ligemont NC
Jeffe ristina emp Duke Univ & Hosp r3209 Cromwell Rd
" Pet W (Christina N) phys Duke Univ & Hosp h3209 Cmwell Rd
Jehar Lawrence B (Suzanne C) analyzer IBM h117 Oliver La
Jehov 's Witnesses Kingdom Hall 1301 N Miami Blvd
" Wit sses Of Kingdom Hall 2703 Fayetteville St
Jelen noljelkovic retd r2723 Stuart Dr
Jemis Carl E (Georgia C) (Service Tailor Shop) h2800 Fetteville St
Jenett heri A studt h1007c N Mangum St
Jenett Ruth A retd h611 Reservoir St

JENKIN
Jenkin Norman A emp City Water Dept r716 Carroll St
Jenkins A C Rev h311 S La Salle St Apt 35k
" Alberta mgr Things Remembered rRt 2 Valinda Dr
" Amos L (Marie) driver Mc Lean Trucking rBx 330 Sherron Rd Rt 2
" Andrew USA h1029 Sherwood Dr Apt A
" Anne C slswn Ltd Edition r720 Vickers Av
" Arth B (Roberta J) h1505 E Main St
" Betty Mrs counselor-aide Neal Jr Hi Sch r2612 Rochelle St
" Betty E Mrs eligibility splst County Dept Social Servs r2014 Jersey Av
" Cath H teller Home Savings & Loan r3112 Umstead Rd
" Charles A pkr N C Mut Whol Drug rRt 4 Bx 182
" Charles B h2748 Middleton St Apt 17b
" Chester L analyst Genl Tel r2829 Syeth Av
" Christine unit serv aide Duke Univ & Hosp h1029 Sherwood Dr Apt A
" Dave slsmn Coggin Pontiac r130 Wilkins Dr
" David O studt r821 Clarendon St
" Doris H Mrs ofc sec E Judson Pickett Realtors r2004 Hillandale Rd
" Drula h2b Few Gardens
" E studt r3600 Tremont Dr Apt E8
" Eleanor R studt h3600 Tremont Dr Apt B5
" Elma S r109 W Murray Av
" Ethel h810b Lee St
" Eug (Mildred P) carp h1005a Park Av
" Eula M h329 E Enterprise St
" Floyd retd r1007a Drew St
" Floyd sign carrier Hillside Sch r721c Holloway St
" Geo E (Ammie L) programmer N C Central Univ h5324 Shady Bluff St
" Glenda T emp Duke Univ & Hosp r3023 Chapel Hill Rd
" Harry P emp Duke Univ & Hosp h1022 Carolina St
" Harry W (Kata) sls mgr Weeks-Allen Mtrs h5711 Dedmond Ct
" Howard L atndt Forest Hills Gulf Serv r3603 Hope Valley Rd
" Iner P retd h806a Colfax St
" Inez T asst prof N C Central Univ r1310 Mc Laurin Av
" J Edwin (Olive F) retd h1517 Hermitage Ct
" James D (Pamela V) slsmn Coggin Pontiac & Mazda h3513 Preston Av
" James E emp Duke Univ & Hosp r259 Governor's View Rd Asheville
" Janet R Mrs v-pres-sec Jenkins Wldg & Mach Shop Inc r2602 Cooksbury Dr
" Joe A Jr h3022 Colonial Apts Apt 8d
" John atndt Hope Valley Country Club rFairton Rd
" Joseph (Ann E) bus opr D P Co h1611 Fayetteville St
" Kimberly J emp Duke Univ & Hosp rBx 5484 Duke Sta
" Lattis W (Barbara Y) mtcemn P O h317 Omega Rd
" Lillie h2507 S Roxboro St Apt 14
" Lillie retd r721c Holloway St
" Lindsey N (Lillian B) retd h1009 S Alston Av
" Louise H Mrs med technologist Duke Univ & Hosp r405 Cecil St
" Lugenia S emp Duke Univ & Hosp r115 E Piedmont Av
" Lula H nurse Duke Univ & Hosp h1007 Da Vinci St
" Lydia retd h721c Holloway St
" Lynne N tchr DTI rRaleigh NC
" Maggie Mrs maid Hill Bldg h1217 Fayetteville St
" Marianna D instr Duke Univ & Hosp h2132 Bedford St Apt 12
" Marie retd h2706 Lawndale Av
" Mary W retd h209 S Guthrie Av
" Murphy P lecturer N C Central Univ h1310 Mc Laurin Av
" Nancy M emp Duke Univ & Hosp rRaleigh
" Nonnie (Wid L E) h299 Sorrell Grove Rd
" Norman (Gladys) mach opr L & M h822 Ridgeway Av
" Norman A bldg & grounds City Of Durham r857 Esta St
" Olive F harpist r1517 Hermitage Ct
" Ozie D retd h3101 Angier Av
" Paul W (Betty M) asst mgr Guess Rd Amoco Serv Sta h2612 Rochelle St
" Ray h1408 Lakeland St Apt F1b
" Raymond C (Rosa D) retd h1601 Angier Av
" Reginald A water & sewage eng City Of Durham h1212 Duke University Rd Apt 14

ALUMINUM COMPANY OF N.C., Inc.
North Carolina's Largest Applicator of Aluminum Siding
Aluminum Sidings
Aluminum Awnings
3022 N. Roxboro Rd.
Storm Doors and Windows
Aluminum Carports
"Carolina's Foremost Aluminum Products Dealer"
Durham, N.C. (27704)

DURHAM BUILDERS SUPPLY CO.
BUILDERS' SUPPLIES of All Kinds
BUILDERS' HARDWARE
BUILDING SPECIALTIES
Customer Parking
105 S. BUCHANAN BLVD. (27701)
Phone 688-1381

CLAUDE M. MAY, Inc.
PAINTING — PAPERING — INTERIOR DESIGNING
AMPLE PARKING SPACE
110 W. Main St. (27701) Tel. 682-9348

BLALOCK PAVING INC.
TOM BLALOCK
Driveway Specialists • Commercial • Residential
1804 Tillery Place (27610)
P.O. Box 11325 (27604) Raleigh, N.C. Tel. 834-2533

THALHIMERS
ONE OF THE SOUTH'S NEWEST AND MOST COMPLETE DEPARTMENT STORES
All Stores Tel. 286-7751
Lakewood Shopping Center
Northgate Shopping Ce

JENKINS
" Richd E h2800 Front St Apt O 7
" Robt R (Kaye Y) policemn City Of Durham h4427 Hope Valley Rd
" Roy E (Ann A) computer programmer City h5 Travis Cir
" Russell J (Edith K) (Forest Hills Gulf Serv) h3603 Hope Valley Rd
" Saml C (Mildred) retd h811 Maplewood Av
" Sherry h3324 Glasson St Apt C
" Sheryl L data opr Duke Univ & Hosp r317 Omega Rd
" Shirley clk C I T Financial Servs
" Sue J admn sec Duke Univ & Hosp h1301 W Leon St Apt B
" Susan T Mrs tchr Oak Grove Sch rChapel Hill NC
" Ted (Nancy) emp L&M h1305 North St
" Troy emp Durham Drapery r1821 Bynum St
" W W Mrs leaf dept Am Tob h813 Lancaster St Apt 3
" Walker Jr emp Duke Univ & Hosp r82 Atlantic St
" Wallace B (Janet R) pres Jenkins Wldg & Machine Shop r2602 Cooksbury Dr
" Warnell (Bessie) supt Blue Cross Blue Shield h1506 Wabash St Apt A1a
" Wavie L (Annie S) emp Am Tob h2805 Shenandoah Av
" Welding & Machine Shop Inc Wallace B Jenkins Pres Mrs Janet R Jenkins V-Pres-Sec 1400 Camden Av
" Wm hlpr Goss Linoleum & Tile
" Wm (Alberta S) constn wkr Durham Ins Serv h823 Maplewood Av
" Wilson B (Doris) clk D P Co r3112 Umstead Rd
" Zelma D (Wid Walker) hsekpr Duke Univ & Hosp h1007 Onslow St
Jenks See Also Jinks
" Esther L retd h2101 W Knox St
" Janice bkpr Vets Admn r2009 W Club Blvd
Jenner Helen M Mrs tchr Durham Academy rChapel Hill NC
Jennes Francis L studt hD3c University Apartments
Jennette Doris emp Duke Univ & Hosp r805b Holloway St
" Edw E (Dorothy Y) driver L&M h805b Holloway St
" Eug C (Ezell A) mach opr SCLRR h830 Wilkerson Av
Jennings Billie N Mrs clk Durham Merchants Assn r1148 Fiske St
" Effie L emp Duke Univ & Hosp rRt 2 Bx 354 Creedmoor
" Gladys G (Wid Carson G) h2619 Augusta Dr
" Iva G emp Duke Univ & Hosp rAsheville
" James R (Vera G) alsmn Scott Oil h1405 Rosedale Av
" John D (Diane) h611b Watts St
" Joseph L (Billie N) national guard State N A T L h1148 Fiske St
" Michl G (Mary R) v-pres-mgr Harris Upham & Co r3537 Cambridge Dr
" Ruth S (Wid George) retd h2513 Dearborn Dr
" Vera h3022 Colonial Apts Apt 52a
" Vera G emp Duke Univ & Hosp r1405 Rosedale Av
" Wm B annual giving dir Duke Univ h2132 Bedford St Apt 11
" Wm B Jr emp Duke Univ & Hosp r2132 Bedford Dr Apt 11
Jensen Chris h311 S La Salle St Apt 34i
" Gail K emp Duke Univ & Hosp rBx 4371 Duke Sta
" Harold (Rebecca) V A Hosp h2612 Shenandoah Av
Jermundson Aaron lecturer N C Central Univ r2732 Middleton St
" Aaron J (Bonnie K) tchr State h2752 Middleton St Apt 31i
Jernigan Albert D (Susan) tchr DTI h2514 Wilbon St
" Alma C (Wid John C) retd h4607 Angier Av
" Alton L (Marian H) div mgr Hav-A-Tampa Cigar h5 Winthrop Ct
" Barbara T Mrs ctchr L & M h109 E Club Blvd
" Betsey barber Lakewood Men's Hair Styling r706 Brighton Rd
" Harold prin Carolina Friends School
" Joe genl mgr Wellons Village Shopping Center
" Joe L genl mgr Wellcraft Apts h508 Hardee St Apt D 2
" Linda studt r1909 Yearby Av Apt C
" Michl G supvr Genl Tel r3637 Wishart St
" R W mech Watson Elec Constn rRt 1 Bx 233-5
" Ray (Kathy H) emp Am Tob h2116 E Club Blvd
" Vallie S (Wid Ernest M) retd h315 E Maynard Av
" Wm A (Betsy) (Lakewood Beauty Salon) h706 Brighton Rd
" Wm E porter Coggin Pontiac
" Wm F (Hilda S) retd h811 Parker St

JERNIGAN
" Wm F (Katherine K) insp Radiation Safety h1301 Rosemar
Jernign Lyndor B (Joyce A) tech R T Institute h2002 Riddle
Jerrett Elliot B (Violet) supvr Chemstrand h1829 Front St A F12
Jerry Lucille h1209 N Roxboro St
Jervis April C emp Duke Univ & Hosp r3624 Suffolk St Apt
" Robt B (April C) lwyr Spears Spears Barnes Baker & Bole h3624 Suffolk St
Jessep Ted (Lois) emp IBM h1013½ Angier Av
Jessey Sumter h700 Morreene Rd Apt M8
Jessup Betty R Mrs ofc sec L & M r138 Kimball Dr
" Grady r1315 Morreene Rd Apt 2 G
" Grady studt r1611 Duke University Rd Apt 7e
" Henry L (Brenda C) personnel mgr Broadway Taxi h1002 Monmouth Av
" Judy A (Wid Jack L) h2411 Taylor St
" Robt G (Betty) tech Dental School Unc h138 Kimball Dr
" Vara B (Wid Grover C) h2517 Banner St
" Violet studt h720 N Gregson St Apt 6
" Wm h3 09 Hope Valley Rd Apt 16
Jester Virginia Mrs sec & recpt Boyce Sup rRt 5 Bx 128
" Wm G st eng City Of Durham h bx128 Hamlin Rd Rt 5
Jesus House Of Prayer Rev Leon R Saunders Pastor 704 D St
Jeter Doris J r1813a Hamlin St
" Johnnie studt r1809b Hamlin St
" Johnny h1835 Cheek Rd Apt 7a
" Lenorad h1813a Hamlin St
" Martha A h313b Murphy St
" Marvin D (Essie) constn wkr Wm Muirhead Constn h218 Geer St
" Mildred Mrs cook Holloway St Sch r1104½ Chester St
" Noland T emp Duke Univ & Hosp r1104½ Chester St
" Toleda studt r1104½ Chester St
Jett Wenona Mrs retd h2616 Erwin Rd Apt A3
JEWEL BOX Edward E Forrest Manager, Frances Wat Office Manager, Linda Rigsbee Office Associate, T Woods Watch Maker, Retail Jewelry, Perfect Love Diamonds, Bulova-Accutron Watches Northgate Sh Center 1058 W Club Blvd (27701), Tel 286-5495
Jewel's Beauty Boutique (Jewel Anthony) 2816 Chapel Hill
Jezierski B De L emp Duke Univ & Hosp r1611 Duke Un Rd
" Eliz E Mrs instr N C S U h1101 Norwood Av
" Stefan studt r1101 Norwood Av
" Z W h1600 Anderson St Apt 9d
Jiggetts Charles L (Lucy) emp Duke Univ & Hosp h103 C St
" James jan E K Powe Sch
" James J Jr (Brenda C) emp Duke Hosp h803 Liberty St
" John h1305 Liberty St
" Lucy M emp Duke Univ & Hosp r103 Cushman St
Jiles See Also Giles
" Douglas (Dianne) constn wkr hCampus Apts Apt 9
" Louis emp Duke Univ & Hosp r102 E Piedmont St
Jim Pinnix Homes R Mike Sherer Mgr 2150 New Raleigh Lot 3
Jim's Cash Grocery (James F Lowery) 700 N Roxboro St
" Happy Homes C E Mc Elheney Mgr 1720 New Raleigh
" Party Store Inc James F Keith Pres-Mgr delicatessen 2 Hillsborough Rd
Jimenez John P (Margt J) phys-prof Duke Univ & Hosp 604 Woodburn Rd
Jimerson Joyce S Mrs sec Meth Retirement Homes r311 La Salle St Apt 35i
" Rand (Joyce S) h311 S La Salle St Apt 35i
Jiminez Victor J (Gloria) emp IBM h5308 Newhall Rd
Jimmie's Place billiards 526 E Main St
Jinks See Also Jenks
" Dottie studt r47h Mc Dougald Terrace Apts
" Otelia program aide State Agrl h47h Mc Dougald Terr Apts
Jinnett Beverly clk Baldwin's r3810 Hillgrand Dr
" Bruce L (Evelyn S) sls dist sls mgr Am Job h3810 Hil and Dr
" Cary C studt r611 N Hyde Park Av
" Everette L mech Raleigh Mtrs r611 N Hyde Park Av

Wm. Muirhead Construction Co. Inc.
COMMERCIAL • INDUSTRIAL • HIGHWAY
General Offices 682-9215
Muirhead Asphalt 682-9219
Constructors Concrete 682-9211
Building Supplies And Shop 682-9214
1435 Camden Av. At N and W R.R. (27704)
P.O. Box 2012 (27702)

REALTOR®
SOUTHLAND REALTY

THE
The House of Reeves, Inc.
"We Impart Dignity in Death"
WM. ALPHONZA REEVES, Licensed Director
3314 APEX HWY. (27707)
TELS. 544-3709—544-3700

JINNETT
Robt L (Jean P) guard State Prison Farm h611 N Hyde Park Av
Jinwright Dianne emp N C Blue Cross-Blue Shield r714 Bernice St
Sarah O nurse Duke Univ & Hosp h714 Bernice St
o-Belle Millinery Vivian B Smith Mgr 106 E Main St
obbers Distributing Co Inc Jesse O Carpenter Pres-Treas Bernard Beasley V-Pres Patricia Moulton Sec 948 S Miami Blvd

JOBE-BLACKLEY PLUMBING CO INC,
George W Shambley Jr President, Plumbing And Heating Contractors, Plumbing Supplies, Since 1926, 702 N Mangum St (27701), Tel 688-7146
Edw H driver Pilot Frt Carriers rGraham NC
Homer C (Jeannette B) clk Am Tob h2311 Glendale Av
Jeanette cosmotologist Erwin Apts Beauty Salon r2311 Glendale Av
bin Michl J (Pamela) studt h708 Hudson Av
Pamela E Mrs counselor Hillandale Elem Sch r708 Hudson Av
bsis Frans F instr Duke Univ & Hosp h1542 Hermitage Ct
Gerrit J studt r1542 Hermitage Ct
Sally L human relations City Of Durham h1107 Huntington Av
ans Dixie Mrs sec Plaza Assocs rRt 2 Bx 354c
erg Fredk C (Jessie H) prof Duke Univ & Hosp h2424 Wrightwood Av
Trion Paul A emp Duke Univ & Hosp rBx 4180 Duke Sta
nsen Rebecca T h4216 Garrett Rd Apt J11
ner Raymond studt r1302 W Leon St Apt E
n Beckless Clinic The phychiatric clinic 5504 Chapel Hill Blvd

OHN'S FLOWER SHOPPE
OWNER
JOHN E PERRY JR
FLOWERS FOR ALL OCCASIONS
CUT FLOWERS
PLANTS
FUNERAL DESIGNS
WEDDINGS
ARTIFICIAL FLOWER ARRANGEMENTS
3029 N ROXBORO RD
PO BOX 1161 (27702)
TELEPHONE 471-1847
" lf Service (John Haynes) 2201b Angier Av
Joke Roberta studt h903 Shepherd St
Jony's Country Store (John I Andrews Jr) gro 3112 N Roxboro Rd
Jos Bonnie bkpr Geo W Meyers rRt 1 Bx 110 Bahama NC
" lK (Belle W) retd h2230 Charlotte St
" lna M coordinator Genl Tel r430 Valley Dr
" lsen D (Wid Ernest T) retd h2217 W Club Blvd
" len S Mrs med technologist Duke Univ & Hosp h2025 ershing St
" Sa R Mrs serv rep Social Security Admn rPO Bx 17111 aleigh NC
" Sridan W III (Christa) instr Duke Univ & Hosp h3219 aterbury Dr
" W E emp Duke Univ & Hosp h1715 Chapel Hill Rd Apt 4
Johan Thomajean emp Duke Univ & Hosp rCarrboro
John See Also Johnston
" A Mrs retd r1319 Arnette Av
" Ann M (Sally C) lab Farmers Exch h1412 Maplewood Dr
" A Y (Wid James C) h519 E Main St Apt 707
" Aaide G food serv aide Duke Univ & Hosp r1215b Duke iversity Rd
" Aan r101a W Hillside Av
" Al 111 S La Salle St Apt 46j
" Al M emp Duke Univ & Hosp
" Alt (Edna G) sr cook Duke Univ & Hosp h316 Nassau St A
" Alt retd h910 Sedgefield St
" Alt R (Edith A) assoc mgr Life & Casualty Ins h3327 fore Dr

JOHNSON
" Albert W (Eliz H) tob wkr Am Tob h2817 Beechwood Dr
" Alcinda B tchr Carolina Friends Sch h700 Morreene Rd Apt E11
" Alease emp Duke Univ & Hosp r2117 Dallas St
" Alex J (Annie C) lab L&M h612 Hickory St
" Alice h2717 Holloway St
" Alice W (Wid Clemmond) h19f Few Gardens
" Allan E emp Duke Univ & Hosp r2106 Lafayette St
" Alma G emp Duke Univ & Hosp rAsheville
" Alterations (Mrs Flora E Johnson) 323½ W Main St
" Amy (Wid Willie) retd h916a N Elizabeth St
" Andrea h3408 Mordecai St Apt A
" Angela emp Duke Univ & Hosp r524 Holloway St
" Anita M emp Duke Univ & Hosp r2408 Prince St
" Ann F emp Duke Univ & Hosp r1407 Arbor St
" Ann M Mrs exec dir Sr Citizens Mem Center rChapel Hill NC
" Ann P emp Duke Univ & Hosp rBx 6793 College Sta
" Ann R tchrs aide Mt Gilead Day Care Center r1405 Manteo St
" Anna maid h1200 South St
" Anne W supvr Blue Cross-Blue Shield hK1c University Apartments
" Annette h1803c W Lakewood Av
" Annette B emp Duke Univ & Hosp r1505 Duke Univ Rd
" Annie aide Operation Breakthrough r1404 Manteo St
" Annie Mrs studt h702 Gray Av
" Annie A asst sec Mut Sav & Loan r905 Delray St
" Annie B (Wid E Clyde) h1011 Minerva Av
" Annie L emp Duke Univ & Hosp r814 Elmira St
" Annie R h1034 Sherwood Dr Apt B
" Apartments 304 Watts St
" Archie C Jr (Annie D) (Johnson's Upholstering) h1417 Hudson Av
" Archie C III studt r1417 Hudson Av
" Arder retd h302 E Piedmont Av
" Armead H emp Duke Univ & Hosp r3600 Tremont Dr
" Arvin (Barbara) h1315 Wrenn Rd
" Aubern emp C C Woods Constn h409b Price Av
" Audrey patient care atndt Duke Univ & Hosp r301 Archdale Dr
" Australia Mrs tchr Carrington Jr Hi Sch h1920 Bedford St Apt 20
" Avis r1107 Lancaster St
" Azerine B Mrs homemkr County Dept Social Servs r1735 Athens Av
" B G mach Sperry Rand r2103 Farthing St
" Barbara emp Duke Univ & Hosp r315 Walton St
" Barbara h2916 W Main St
" Barbara Mrs emp Duke Hosp h1207½ Hanover St
" Barbara D emp Duke Univ & Hosp rRt 4 Bx 381a Hillsborough
" Barbara F aide Grace Bapt Ch Day Sch r220 Northwood Cir
" Barbara M Mrs teller Central Caro Bk & Tr r2213 Conestoga Dr
" Barbara S Mrs (La Boutique Salon) h2525 N Roxboro Rd
" Barbara S Mrs clk L & M rRt 2 Apex NC
" Barry S (Trudy D) carp Lake Constn h1305 Duke University Rd
" Belinda ofc wkr Hillhaven Conval Center rRt 6 Bx 466
" Ben studt h800 Hopkins St Apt B3
" Benj D (Nelda L) phys Duke Univ & Hosp h1005 Stonehedge Av
" Bertha B (Wid Ivar M) retd h502 Green St
" Bertha C (Wid Arth) retd h1116 Juniper St
" Bertie M h513½ Grant St
" Bessie C (Wid Wm) r801 Lindley Dr
" Bessie M emp Duke Univ & Hosp r3101 Delchester St
" Bessie W (Wid Hendricks T) retd h1600 Green St
" Betsy J ofc sec Duke Hosp r2817 Beechwood Dr
" Betsy S emp Duke Univ & Hosp r6109 N Roxboro Rd
" Bettie L r1410 Hamlin St
" Betty tchr Duke Mem Week Day Sch r2211 Shoreham St
" Betty studt r2408 Prince St
" Betty J data opr Duke Univ & Hosp r2313 Crest St
" Betty M Mrs payroll clk City Bd Of Educ rP O Bx 2797
" Bettye J dep clk Superior Ct r2501 Banner St
" Beverly r907 Jackson St

DAVIE ELECTRIC COMPANY
Commercial Industrial and Institutional Wiring
3025 Davie Drive (27704)
Tel. 682-3915

ALCOA SIDING
Gerald Jones ALUMINUM PRODUCTS INC.
ALCOA HOUSE SIDING — WINDOWS — DOORS
FHA FINANCING — 5 YEAR TERMS AVAILABLE
900 N. Mangum St. (27701)
Tel. 682-5324

DIAL 682-6111
BROADWAY CAB YELLOW
DIAL 682-6111

Dodge Cars Dodge Dodge Trucks
ILDERTON DODGE CO.
49 YEARS WITH DODGE
CARS AND TRUCKS
TEL. 682-5787
SALES AND LEASING
806 W. MAIN ST. (27701)

J. SOUTHGATE & SON, Inc.
Established 1872
INSURANCE SPECIALISTS
FIRE—CASUALTY—AUTOMOBILE—BURGLARY
BONDS—MARINE—HOSPITALIZATION—HEALTH and ACCIDENT—LIFE
1013 Broad St., P.O. Box 1651 (27702)
Phone 286-90

JOHNSON
" Beverly studt r511 Homeland Av
" Billy W (Clara) emp IBM h5215 Pelham Rd
" Bobbie J studt r1208 Cana St
" Bobby emp Burnham Van Serv
" Bobby J hlpr Brown Bros Plmb & Htg r2103 Farthing St
" Bobby R (Lorraine D) pntr 3732 Angier Av h3732 Angier Av
" Brenda studt r1735 Athens Av
" Brenda h608 Hardee St Apt C5
" Brenda Mrs (Jean F) N C Mem Hosp h11 Travis Cir
" Brenda F emp Duke Univ & Hosp r313 Baxter St
" Brenda J clk Genl Tel r5901 Craig Rd Bx 27
" Bruce E emp Duke Univ & Hosp r116 W Seeman St
" Bruce W (Sadie E) retd h2841 Stuart Dr
" Burfitt lab Borden Brick & Tile r614 Troy St
" Butch r1209 E Main St
" C Wade (Janie P) sec-treas Morgan Motors h1115 Virginia Av
" Callie M clk Rite-Way Lndry & Clns r703 Park Av
" Calvin (Ida M) pulpwood wkr h404 S Driver St Apt 1
" Calvin emp L & M Tob r909 S Alston Av
" Carl studt h410 E Pilot St Apt M 3
" Carl A emp Duke Univ & Hosp r2622 Owen St
" Carl E (Phyllis H) studt h1753 Morehead Av
" Carol ofc sec IBM r801 Park Av
" Carol E emp Duke Univ & Hosp r1007 Lamond Av
" Carol F ofc sec Old Dominion Frt Line rMorrisville NC
" Carolyn tchr aide Operation Breakthrough r60-B Dayton St
" Carolyn Mrs r917 N Elizabeth St
" Carolyn D visiting lecturer N C Central Univ h1026 Jerome Rd
" Carolyn E Mrs clk Central Caro Bk & Tr rB1012 Sherwood Dr
" Carolyn V waitress Meth Retirement Homes r1407 Arbor St
" Carrie B emp Duke Univ & Hosp r2922 Kanewood Dr
" Carson W retd h106 N Hyde Park Av Apt B
" Cassie L emp Duke Univ & Hosp
" Cath emp Duke Univ & Hosp rRt 1 Bx 353
" Cath spinner Granville Indus h1411a N Hyde Park Av
" Cathy Y emp Duke Univ & Hosp r2238 Ferrell Rd
" Cecil S (Martha K) sls mgr East Coast Distrs h2609 Glendale Av
" Cecilia h708 Louise Cir Apt E
" Charles phys h6c Carriage House Apts
" Charles r3616 Dearborn Dr
" Charles studt r320 E Enterprise St
" Charles h1504 Gillette Av
" Charles (Alice M) h1716 James St
" Charles emp Duke Univ & Hosp r1026 Jerome Rd
" Charles A (Frances S) (Johnson's Gro) h1209 E Main St
" Charles B (Annie) singer The Nightengales h1017a Drew St
" Charles B (Gene B) registrar Duke Univ & Hosp h2714 Mc Dowell Rd
" Charles E (Betty M) studt h2211 Shoreham St
" Charles J (Inez S) electn Duke Univ & Hosp h2531 Ross Rd
" Charles L (Johnson's Garage) r1000 Virgie St
" Charles L studt h2408 Vesson Av Apt 3
" Charles L (Louise O) mach Owens-Illinois h1914 Ward St
" Charles R (Julia W) retd h2501 Shenandoah Av
" Charles R retd h106 N Hyde Park Av Apt A
" Charlie G Rev (Oceal G) pastor Johnson Chapel h1108 N Hyde Park Av
" Charlotte B Mrs clk County Dept Social Servs r405 N Hyde Pk
" Chinky phys Duke Univ h3600 Tremont Dr Apt G3
" Christine E Mrs sec EPA h2408 Banner St
" Clarence (Delores) genl mtce mech GBM h531½ Martha St
" Clarence M (Laura) (Laura's) h3717 Bentley Dr
" Claudie Mrs rMethodist Retirement Home
" Cloteal h1112 Berkeley St
" Clyde E emp L & M h1010 Washington St
" Clyde O lab Earl J Latta Inc rRt 2 Bx 494
" Clyde T (Doris W) mach opr L&M h1505 Carolina St
" Connie slswn The Piece Goods Shop
" Cova S bkpr L I H D C rRaleigh N C
" Cynthia L studt h500 Du Pont Cir Apt 31
" D G (Wanda) exam Otis Elevator r1205 Holloway St
" D L h903a Clarendon St
" Daisy M mach opr L&M h3407 Angier Av

JOHNSON
" Danl (Louise R) tob wkr L&M h715 Hancock St
" Danl retd h302 W Enterprise St
" Daniel Jr r302 W Enterprise St
" Danl E (Charlotte B) atndt Mill Pk Oil h405 N Hyde Park
" Danny R (Sandra) asst treas East Coast Distrs h3740 Herm St
" Darrell S retd h401b Linwood Av
" Davetta emp Duke Univ & Hosp rBx 9147 Duke Sta
" David driver United Parcel Serv r210 Omega Rd
" David musician r1215a Rosedale Av
" David vault teller Central Caro Bk & Tr r2811 Keith St
" David emp Belk's r3717 Bentley Dr
" David (Bertha) retd h705 Colfax St
" David B (Audrey S) studt h882 Louise Cir
" David F emp Duke Univ & Hosp rBeaufort
" David G (Tina) mech D P Co r331 Chandler Rd
" David M jan City Schs h120 E Enterprise St
" Davis S (Etta F) retd h608 E Club Blvd
" Dean USCG r5320 Revere Rd
" Deborah bkpr Termplan rRt 5 Bx 603
" Deborah E studt r2202 Sprunt Av
" Deborah J pharm tech Duke Univ & Hosp r2711 Carver
" Debra B key punch opr Crum & Forster Ins Co's r2606 Bullock Dr
" Della M (Wid Joseph) hsekpr Duke Univ & Hosp h1019 Av
" Delores h3020 E Weaver St Apt 10
" Delores F emp Duke Univ & Hosp r531 Martha St
" Dennis whsemn Sou Sls Agcy r3140 Rowena Av
" Derry C emp Duke Univ & Hosp r51 B Ridgeway Av
" Derry C studt r306 Pekoe Av
" Diane studt r1904 Apex Rd
" Diane L tchr Fayetteville St Sch r2206 Fitzgerald Av
" Diane M bond sec Reliance Ins r1410 Ida St
" Donna M legal sec Vann & Vann h2808 Front St Apt S0
" Dora h306a W Enterprise St
" Doris r801 South St
" Doris h2507 S Roxboro St Apt 48
" Dorothy P emp Duke Univ & Hosp r801 N Elm St
" Dorothy R Mrs plant wkr Long Meadow Farms rRt 8
" Dorothy T emp Duke Univ & Hosp rBeaufort
" Duane G (Judi F) emp Genl Tel h5310 Peppercorn St
" E M Rev pastor New Bethel Mission Holiness Ch
" E Maxine Mrs mgr Arlans Dept Store h2211c Elder St
" E May (Wid Edwin P) h109 W Delafield Av
" E S (Ethel M) mtcemn Bk Bldg h314 Edward St
" Earl N (Iva H) pntr Roberts Constn h402 Raynor St
" Earnest (Laharve) brick mason h514b Cecil St
" Eddie (Queen) cement fnshr Geo W King Assoc h603 N Queen St
" Eddie L r1011 Merrick St Apt 2
" Eddie O (Evelyn H) h413 Canal St Apt C1
" Edgar L (Juanita C) parking lot atndt Duke Univ & Hp h2522 N Roxboro Rd
" Edison H Jr studt r2303 Glendale Av
" Edith M Mrs tchr Whitted Jr Hi Sch h116 Nelson St
" Edna G emp Duke Univ & Hosp r316 Nassau St
" Edna L emp Duke Univ & Hosp rRt 1 Bx 413b Bahar
" Edw carp Johnson Bros h813 Colfax St
" Edw A emp Duke Univ & Hosp rChapel Hill
" Edw A hlpr Budd-Piper Roofing r2d Few Gardens
" Edw G (Linda C) assoc Murdock & Jarvis h3218 Oxfo Dr
" Edw L emp Duke Univ & Hosp rBx 1097 Duke Sta
" Edwin P Jr r109 W Delafield Av
" Edwina D emp Duke Univ & Hosp r1606 Peace St
" Efron emp U Of NC r302 E Piedmont Av
" Eleanor T emp Duke Univ & Hosp r1506 Wabash Av pt E
" Elgin firefighter City Of Durham r2944 Driftwood Dr
" Eliz slswn Things Remembered rRt 5
" Eliz P Mrs cafeteria wkr Hillandale Elem Sch r2705 ike Homestead Rd
" Eliz W Mrs typ County Health Dept r819 Lancaster
" Ella r413a S Plum St
" Ella M Mrs h27g Few Gardens
" Ellen T slswn Kress' h505 Hugo St
" Ellis B whsemn Pub Serv r811 Colfax St

PUBLIC HARDWARE Inc.
DOWNTOWN DURHAM
SAPOLIN PAINT VARNISH ENAMEL
BUILDERS' HARDWARE
TOOLS FOR FARMER GARDENER CARPENTER MECHANIC COOKING UTENSILS SPORTING GOODS ROOFING AND SHINGLES
E Parrish St 27701
TEL 688-4321

Dutch Boy
DUTCHVILLE BUILDERS SUPPLY, Inc.
COMPLETE LINE OF
BUILDING SUPPLIES - PAINTS - HARDWARE
PHONE 528-1591
Lake Rd., P.O. Box 705 — Creedmoor, N.C. (27522)

Johnson-Forrester, Inc.
CLEANERS & LAUNDERERS
INDUSTRIAL UNIFORM and LINEN RENTAL
800 N. Mangum St. (27701) Phone 682-5426 2514 University Drive Phone 489-3513

JOHNSON
" Elmer B (Eliz P) slsmn Goody's Of N C h2705 Duke Homestead Rd
" Emily E acctg clk Wachovia Bk & Tr r505 Hugo St
" Emmie A (Wid Rufus) h1211 Linwood Av
" Eric R emp Duke Univ & Hosp r2128 Strebor Rd
" Ernest emp L & M h1905 Taylor St
" Ernest R (Rowena C) porter Am Tob h1901 Concord St
" Ernestine maid V A Hosp h12h Mc Dougald Terrace Apts
" Ervin W Jr (Annie) glazier Pritchard Paint & Glass rChapel Hill NC
" Erwin (Ruth H) tchr Northern Hi Sch h1305 Rosewood St
" Estelle M (Wid John) grader Johnson-Forrester h101b W Hillside Av
" Ester B food serv aide Duke Hosp h1400 Calvin St
" Esther ar physical therapy aide Duke Hosp r1101 S Roxboro St
" Ethel B Mrs r531½ Martha St
" Ethel H (Wid Carl E) retd h2307 Harvard Av
" Ethel H Mrs retd h527 Eva St
" Eug (Nanie E) retd h3616 Dearborn Dr
" Eug cafeteria wkr r1032 Moreland Av
" Eug A (Mary K) slsmn Alexander Mtr rPO Bx 162 Pittsboro NC
" Eug D (Doris) v-pres Gann Mach Shop & Indus Sup h1807 N Alston Av
" Fannie B food serv aide Duke Univ & Hosp h14f Mc Dougald Terrace Apts
" Flora E (Wid O D) (Johnson's Alterations) h819a Lancaster St
" Flora W emp Duke Univ & Hosp rHillsborough
" Florance maid h1212 S Roxboro St
" Florence retd h309b Mallard Av

JOHNSON-FORRESTER INC
OFFICERS
WM L FARTHING
PRESIDENT
JAMES D FARTHING
VICE-PRESIDENT-TREASURER
MRS FRANCES C FARTHING
SECRETARY-ASSISTANT TREASURER
LAUNDRY
DRY CLEANING
COLLEGE LINEN RENTAL
LINEN SUPPLY
INDUSTRIAL UNIFORM RENTAL
DUST CONTROL RENTAL
800 N MANGUM ST (27701)
TELEPHONE 682-5426
BRANCH
2514 UNIVERSITY DR
TELEPHONE 489-3513
(See Index To Advertisers)

Francis R Mrs h28a Few Gardens
Frank D (Annie A) trans & sup ofcr Operation Breakthrough h905 Delray St
Frank S carp Lake Constn r1305 Duke University Rd
Frank W (Mary) pres Trusses Inc r2301 Rollings Pines Av
Franklin M scientist R T I h2214 Marlowe Dr
Fred (Roberta P) jan Wright Realty & Ins h2508 Lane St
Fred (Lula K) h308 Fulton St
Fred (Elna) retd h2402 Otis St
Fred h1213 Stone Rd
Fred Jr (Lena M) emp L & M h2736 Weldon Ter
Fred A (Libbie K) retd h2411 Albany St
Fred R Jr sls eng Searle Analytic & Radio Graphic rRt 1 Bx 259b Hillsboro
Fredk L (Alice G) prar One-Hour Martinizing h1106 Gurley St
Gail R Mrs tchr C E Jordan Sr Hi Sch h4216 Garrett Rd Apt A 10
Garfield USA r1209 Lincoln St
Garland (Susie G) custdn IBM h1213 Grant St
Geneva tech Duke Hosp h1024b Berkeley St
Geo A (Jean L) research assoc Duke Univ h410 Morreene Rd
Geo S (Eliz) driver Broadway Taxi h1004 Chester St
Gerald studt r1911 Erwin Rd Apt F

JOHNSON
" Geremiah h16c Mc Dougald Terrace Apts
" Gertie C (Wid Wm) unit serv aide Duke Univ & Hosp h313 Baxter St
" Gilbert G (Barbara) truck driver h315 Walton St
" Gladys soc wkr County Dept Social Servs r650-A Hardee St
" Gladys h1920 Bedford St Apt 9
" Gladys B emp Duke Univ & Hosp rP O Bx 1511
" Gloria A h1315 Morreene Rd Apt 14 H
" Gloria D Mrs hostess Duke Med Center h306 Pekoe Av
" Gloria H (Wid Edison H) retd h2303 Glendale Av
" Glossie nurse tech Hillhaven Conval Center h1515 Lakeland St Apt B1c
" Glossie P slswn Curtian Shop r608g Hardee St Apt 2
" Gracie studt r801 South St
" Gretchen Mrs asst bkpr-payroll clk City Bd Of Educ r3804 Valleydale Dr
" Gwendolyn emp Duke Univ & Hosp r1212 Rosedale Av Apt B
" H D h1515 Lakeland St Apt B1d
" Haise studt h1909 Yearby Av Apt A
" Harold constnwkr r308 Fulton St
" Harris C (Hattie L) laby tech NC Mem Hosp h1003 Willowdale Dr
" Harry (Ruth E) slsmn Ray Mtr h4158 Deepwood Cir
" Harry B (Carolyn K) retd h1710 N Roxboro Rd
" Harvey E emp Duke Univ & Hosp rRt 4 Bx 337
" Hattie M r612 Hickory St
" Hattie S (Wid Leo) maid Northgate Presby Weekday Kindergarten h605 Hope Av
" Hayward retd r302 W Enterprise St
" Haywood (Vickie) emp Brame Specialty r3300 Hersey St
" Hazel r1215½ Kent St
" Helen G emp Duke Univ & Hosp rAsheville
" Helen H staff sec Genl Tel r1304 N Duke St
" Helen N (Wid J Eric) chairmn of bd Johnson Mtr Co r1918 Wilshire Dr
" Henry (Azerine) emp L & M h1735 Athens Av
" Henry emp IBM r1006 Franklin St
" Henry C emp Duke Univ & Hosp r1008 Horton Rd
" Henry L water & sewage mtcemn City Of Durham r133 East Eng Av
" Herbert J (Grace G) mtce supvr Wright Sch h2806 Owen St
" Herbert L emp Goodwill r1207 Spruce St
" Hettie G eligibility splst County Dept Social Servs r1609½ N Duke St
" Hettie G studt r815 Burch Av
" Hilda F Mrs spl tchr h1611 Merrick St
" Horace M (Ruth G) genl agt Horace M Johnson & Co h2600 Stuart Dr
" Horace M & Co Inc Horace Johns Genl Mgr ins 618 Gary St
" Howard cook Hardee's
" Howard A (Rachel P) cash D P Co h2011 N Duke St
" Howard A (Betty J) retd h2501 Banner St
" Howard E (Janice B) dist counselor Durham Herald h2920 Sprucewood Dr
" Hubert genl mgr Burton's rRaleigh NC
" I S emp Sperry Rand r2531 Ross Rd
" Ida C Mrs h1408 Wabash St
" Ida L retd h1020 Sedgefield St
" Ida M Mrs retd h2719 Edmund St
" Ilean H emp Duke Univ & Hosp r1010 Chester St
" Isabell opr Community Beauty & Barber Shop r607 N Queen St
" Issac Jr fnshr Kopper's h206e E Moline St
" Ivey W (Ella P) retd h201 N Adams St
" J (Fay) real est h1216 Broad St
" J h3231 Shannon Manor Apts Apt 23d
" J A h313 Omega Rd
" J A h2238 Ferrell Rd
" J C kitchen hlpr h908 N Mangum St Apt D
" J C heating & air condtg serv 1904 Apex Rd h1904 Apex Rd
" J E (Johnson's Upholstering) h2016 E Club Blvd
" J Eric Jr (Sally E) pres Johnson Mtr h3516 Darwin Rd
" J P (Cathy) (Durham Whol Gro) h1208 Cana St

Mr BROKER
REAL ESTATE CO.
APPRAISERS—PROPERTY MANAGEMENT—BROKERS—FARMS
AND ACREAGE—RESIDENTIAL AND COMMERCIAL—BUSINESS AND INVESTMENT PROPERTY
1400 WYLDEWOOD ROAD (27704)
477-8461—471-1039

MUNICIPAL FORMS & SYSTEMS, Inc.
One-Time Carbon Forms - Continuous - Tabulating - Fan-Fold Forms
Accounting Machine Forms - Register Forms - W-2 and Related Tax Forms
20 GARLAND ST. (27705) DIAL (919) 286-7778

Crabtree Pharmacy

PRESCRIPTION SPECIALISTS
WE DELIVER

SUNDRIES
COSMETICS
SNACK BAR

2100 Angier Av. (27703)
DIAL 596-8271

ALDRIDGE POWER MOWER CO., Inc
POWER MOWERS — CHAIN SAWS — GARDEN TRACTORS
PARTS and SUPPLIES • SALES and SERVICE
2694 Chapel Hill Blvd. (27707) Dial 489-33

JOHNSON J THURMAN
SPECIAL AGENT
THE EQUITABLE LIFE
ASSURANCE SOCIETY OF
THE UNITED STATES
1017 CENTRAL CAROLINA BANK BLDG
111 N CORCORAN ST (27701)
TELEPHONE 682-0083
h200 FOREST WOOD DR
TELEPHONE 489-2149

" Jack (Mary C) (Johnson Realty & Auction Co) h2604 Melrose Av
" Jack W emp Duke Univ & Hosp
" James bldgs & grounds County Bd Of Educ r1010 Chestus St
" James (Mary) librn Durham County Libr h1210 South St
" James (Felicia) retd h2407 Shirley St
" James (Jessie) h519 E Main St Apt 612
" James studt h2117 Elba St
" James pntr D C May Co h806 Eva St
" James (Eddie Ruth) mtcemn County Sch h1010a Chester St
" James A h709 Holloway St
" James B (Charlotte) meat ctr Peter Pan Gro h905 Washington St
" James C emp L & M r45b Mc Dougald Terrace Apts
" James C (Virginia K) mach adj Am Tob h1504 Echo Rd
" James D studt r1417 Hudson Av
" James F studt r404 S Driver St Apt 1
" James F (Annie) dock wkr Mc Lean Trucking rRt 6 Bx 548h
" James H Jr emp Duke Univ & Hosp r1006 Linwood Av
" James H III emp Duke Univ & Hosp rCenterville
" James L studt h415 E Pilot St Apt J 2
" James M sup & pumping City Of Durham r3031 Fenimore St
" James M (Martha) traffic rep Pilot Frt h3031 Fenimore St
" James P (Ilean H) phytotron servmn Duke Univ & Hosp h1010b Chester St
" James P (Evelyn S) retd h418 Carolina Cir
" James R (Sandra R) psychiatrist Unstead h17 Balmoray Ct Apt 8
" James R (Maureen M) instr Duke Univ & Hosp h3708 Colchester St
" James R whsemn N C Mut Whol Drug r2307 Harvard Av
" James R (Carolyn) (Mobil Serv Sta) h60b Mc Dougald Terrace Apts
" James T (Marjorie L) lab L&M h1209 Lincoln St
" James W (Rosalyn M) mech 815 Justice St Rt 8 h815 Justice St Rt 8
" James W r209 W Enterprise St
" James Y mtcemn County Bd Of Educ r2405 Green St
" Jana L counter clk Pappy's r2609 Glendale Av
" Jane W Mrs ofc sec Home Savings & Loan r5112 Gatewood Dr
" Janet Mrs dental asst Dr Richd J Citrini r5931 Roxboro
" Janie M h410 E Pilot St Apt S 7
" Jarvis E Jr v-pres coml leasing Royall Realtors Insuror Investment Councelors h911 Park Av
" Jasper L (Joyce M) emp Debnam Realty h2304 Carver St
" Jean r3311 Shannon Manor Apts Apt 35c
" Jean A emp Duke Univ & Hosp rFort Leavenworth
" Jeanette I (Wid Connie L) retd r2407 Cascadilla St
" Jeffrey A studt r2510 Indian Trail
" Jerry h1410 Ida St
" Jerry studt h3619 Alston Avenue Rd
" Jerry D plmb Jobe-Blackley Plmb r2703 Davie Dr
" Jerry K studt r4607 Blanchard Rd
" Jerry L (Jane W) policemn City Of Durham h5112 Gatewood Dr
" Jerry W emp Duke Univ & Hosp r6109 N Roxboro Rd
" Jesse G (Jackie) adv mgr Sears h4922 Brentwood Rd
" Jesse L equip opr Earl J Latta Inc r2106 Wintergreen St
" Jessie M h901 Rosehill Av
" Jeter C Jr (Agnes W) dental laby tech U Of NC h4607 Blanchard Rd
" Jethro (Irene M) emp Burlington Indus h204b Beacon St
" Jimmy D emp Genl Tel rPO Bx 334 Butner NC
" Jody h4216 Garrett Rd Apt I45
" Joe studt r108 E Markham Av
" Joe (Arnette E) mach adj L & M h41 Hawthorne Dr

JOHNSON
" Joe (Virginia H) retd h507 Canal St
" John r2307 Harvard Av
" John studt r1016 Monmouth Av
" John A swtchmn Genl Tel h3907 Alameda St
" John E meat ctr-cafeteria N C Central Univ r615 Pilot St Apt H-10
" John L emp Duke Univ & Hosp rChapel Hill
" John L (Florence M) carp Muirhead Constn h1501 Juniper
" John W (Delinda G) wrecker driver Alexander Mtr h1502 Mountainview Av
" John W M emp Duke Univ & Hosp r1016 Monmouth Av
" Johnie r2405 Lincoln St
" Johnnie Mae h1018 Onslow St
" Johnnie W (Dorothy P) lab Duke Univ & Hosp h613 Cecil
" Johnny W (Annie S) plant wkr Long Meadow Farms h2033 Va Wa Av
" Jolly h4808 South Singing Woods Pl
" Jonnie meat carver Farmers & Chain h109 Broadway St A
" Jonnnie emp Triangle Volkswagen rRt 3 Bx 132d Hillsboro h NC
" Joseph (Essie G) h1018 Mc Laurin Av
" Joseph (Violet H) h45b Mc Dougald Terrace Apts
" Joseph Rev pastor Shiloh Apostolic Temple r209 Memphis
" Josephine R (Wid Issac) retd h206 E Moline St
" Joyce h415 E Pilot St Apt A 7
" Juanita C emp Duke Univ & Hosp r2522 Roxboro Rd
" Judith D emp Duke Univ & Hosp r2106 Front St Apt Fi
" Judith L h23c Mc Dougald Terrace Apts
" Judy Mrs ofc sec Nationwide Ins r130 Wilkins Dr
" Julia C Mrs nurses aide Hillcrest Conval Center h8d Few Gardens
" June R Mrs emp Sou Hi Sch h1408 Shepherd St
" Junior h2409 Stephenson Dr
" K h2406 Pratt Av Apt 2
" K R mach Sperry Rand r410 Pilot St Apt L2
" Karen L Mrs policy typ Crum & Forster Ins Co's rBx 591 Wake Forest Hwy Rt 6
" Kath emp Duke Univ & Hosp r2406 Pratt Av Apt 2
" Kath W Mrs librn County Library r123 Briar Cliff Rd
" Katrina postal clk PO r1735 Athens Av
" Katrinka P (Wid Preston) h910 Berkeley St
" Kay h2504 Shenandoah Av
" Keith studt h530 Hardee St Apt B 1
" Kelly emp Riteway Lndry h703a Park Av
" Kenneth emp Duke Univ & Hosp r306 Omega Rd
" Kenneth A emp Duke Univ & Hosp rCarver Ter Apt F
" Kenneth O ofcr in command Salvation Army The h3009 Glendale Av
" Kirk A emp Duke Univ & Hosp rBx 6034 College Sta
" Kurt E (Carol A) instr Duke Univ & Hosp h1026 Monmou Av
" L h311 S La Salle St Apt 16l
" L C (Wid L C) librn Duke Univ h1606 Peace St
" L M Jr (Katherine W) h123 Briar Cliff Rd
" L Owen (Chlorese E) (Johnson Auto Pntrs) h1128 E Geer
" La Harue M Mrs tchr Durham Hi Sch r2013 Athens St
" Lacy C (Mary T) mail clk Genl Elec h2407 Harvard Av
" Laila W reg nurse Duke Univ & Hosp h700 Morreene Rd Apt P11
" Laretha studt r415 E Pilot St Apt G4
" Larry mtcemn City Bd Educ r115 E Piedmont Av
" Larry (Angela) h1609 Gunter St
" Larry h313 N Briggs Av
" Larry A slsmn Durham Sandwich rNorthside N C
" Larry R (Hallie F) clk Owens-Illinois h705 Pleasant Dr
" Larry W driver Durham Bldrs Sup r313 Baxter St
" Larue M (Wid Fuller) emp L&M h611 Hicks St
" Laura studt r2408 Prince St
" Laura H Mrs (Laura's) r3717 Bentley Dr
" Lawrence H (Eliz H) retd h310 W Club Blvd
" Leath C (Kathryn E) new car slsmn Carpenter's Inc h51 Partridge St
" Lee (Sarah T) retd h2502 Crest St
" Lee Jr teller Mech & Farmers Bk
" Lee D Jr USA r306 Pekoe Av

BRAME SPECIALTY CO., Inc.
Janitor Supplies—Office Products
Industrial Papers—Laundry Supplies—Wholesale Paper
Customized Designing — Matched Packaging —Napkins — Place Mats
949 WASHINGTON STREET, (27701) TELEPHONE 682-5421

DURHAM INSURANCE SERVICE CO.
Insurance — Real Estate — Property Management
530 Central Carolina Bank Bldg.
111 N. Corcoran St., P.O. Box 1994 (27702) Phone 682-409

76 UNION
SPEIGHT'S AUTO SERVICE, Inc.
ROAD SERVICE • STEAM CLEANING • MECHANIC ON DUTY • FUEL OIL
DIAL 682-3575
433 E. PILOT ST.
CORNER OF FAYETTEVILLE ST. (27707)

JOHNSON
" Lee E laby tech Duke Univ & Hosp h13c Mc Dougald Terrace Apts
" Lenore h320 E Enterprise St
" Leon E Jr (Paula) asst mgr Sherry's News Stand h3022 Colonial Apts Apt 72c
" Leroy V studt h804 Green St Apt D1
" Lethia J dept sec N C Central Univ r2944 Driftwood St
" Levi J sr clinic asst Duke Univ & Hosp h2405 Lincoln St
" Levola (Wid Jesse) h615 E Umstead St Apt 11
" Lewis (Maxine H) whsemn Colonial Stores h703a Drew St
" Lewis R (Ramona J) carp Newsome Constn h4601 Angier Av
" Lila h402 N Hyde Park Av Apt A
" Lillie M Mrs mgr Mc Elwee's Restr r2406 Harvard Av
" Lilly r1403 Fay St
" Linda h3406 Mordecai St Apt H
" Linda C Mrs instr DTI r3218 Oxford Dr
" Linda K h912 Calvin St Apt D
" Lonnie L Jr h2201 Marehead Av Apt 39
" Lorain Mrs h542 Homeland Av
" Louis loading Coca-Cola rRt 3 Hillsborough
" Louis W (Lillie J) driver Thomas & Howard h102 Thelma St
" Louise O emp Duke Univ & Hosp r1914 Ward St
" Luann emp Duke Univ & Hosp rBx 4216 Duke Sta
" Lula (Wid Mance F) retd h1410 Holloway St
" Lula r301 Archdale Dr
" Lydia A studt r1019 Angier Av
" Lyman M (Barbara F) supvr Line Indus h220 Northwood Cir
" M E (Marta H) asst prof NCCU h316 E Pilot St
" M John instructional materials ct dir DTI rRt 7 Bx 217
" M Pheney retd h1011 Clarendon St
" Macie P retd h1006 S Roxboro St
" Mame C (Wid James B) retd h400 W Knox St
" Margt maid Hse Of Wood r1109 Dupree St
" Margt studt h21c Mc Dougald Terrace Apts
" Margt Mrs with Burlington Indus h1109a Juniper St
" Margt A Mrs mgr Wash Hse
" Margt K emp Duke Univ & Hosp rBeaufort
" Margt L emp Duke Univ & Hosp rP O Bx 931 Hillsborough
" Marie H traffic analyst Genl Tel r2401 Anacosta St
" Marie H Mrs sten County Dept Social Servs rRt 2 Bx 514
" Marion L hsekpr Duke Univ & Hosp h801 South St
" Marion L asst dir Arthritis Foundation rRaleigh NC
" Marjorie H emp Duke Univ & Hosp rGlenn Bridge Rd Rt 1 Arden
" Marjory W phys therp U Of NC h1506 Euclid Rd
" Mark studt r311 S La Salle St Apt 49k
" Mark A asst mgr Eckerd's-broad r2424 Landis Dr
" Mark L (Mona T) studt h1514 N Duke St
" Marlene h2112c Broad St Apt 11
" Marlene M emp Duke Univ & Hosp r700 Morreene Rd Apt N6
" Marshall (Denise D) prntg fnshr Greenburgh Constn h1314 Juniper St
" Marshall L (Joyce G) pkr Caro Transfer Stge h209 W Trinity Av
" Martha retd h924 Berkeley St
" Martha Mrs news dept Capcities Communications r2609 Glendale Av
" Martha C Mrs tchr Oak Grove Sch r3031 Fenimore St
" Martha H Mrs guidance counselor Whitted Jr Hi Sch r316 E Pilot St
" Martosha slswn Stero Mart
" Marvin (Lynn D) carp Carver Constn h4325 Denfield St
" Marvin G (Helen H) asst mgr dining halls Duke Univ & Hosp h1304 N Duke St
" Mary r1505 Carolina St
" Mary shift mgr Bus Terml Restr r3329 Duke La Apt 15
" Mary h11b Mc Dougald Terrace Apts
" Mary r1020 Sedgefield St
" Mary (Wid Charles K) retd h200 W Weaver St
" Mary Mrs h3614 Keystone Pl Apt 11
" Mary A Mrs personnel asst N C Mut Life Ins hF1 Cornwallis Ct
" Mary Ann plastics mach opr GBM h24b Mc Dougald Terrace Apts
" Mary C Mrs ofc sec Johnson Realty & Auction r2604 Melrose Av

JOHNSON
" Mary G production supvr L & M r611 Hicks St
" Mary H (Wid James H Jr) retd h1314 Norton St
" Mary H Mrs h3a Mc Dougald Terrace Apts
" Mary K (Wid Raymond B) hlpr Hillandale Sch h2711 Carver St
" Mary L (Wid Danl W) h1206 E Main St
" Mary P Mrs h703 N Queen St
" Matthew A retd r411 Pleasant Dr
" Matthew M (Fannie G) mach opr L & M h411 Pleasant Dr
" Mattie B r611 Price Av
" Mebane W (Frances R) agt Int Rev Serv h1920 Hillandale Rd
" Melissa R emp Duke Univ & Hosp r2904 Erwin Rd
" Melvia (Mary) h1502 Wabash St Apt E3g
" Merle S tchr Oak Grove Sch r311 S La Salle St Apt 16- L
" Merle S (Eva W) serv dept City Of Durham h2510 Indian Trail
" Mertosha h2401 Anacosta St
" Michl cash Starlite Drive In rCheek Rd
" Michl B (Carolyn K) water & sewage eng City Of Durham h1616 Peace St
" Michl L (Wingate) res phys Duke Univ & Hosp h4003 Hillgrand Dr
" Michl T policemn City Of Durham r2112 Broad St No E-54
" Milton E (Martha) assoc r316 Pilot St
" Morris Jr (Roxie S) emp Duke Univ & Hosp h1509 Gillette Av
JOHNSON MOTOR CO INC J Eric Johnson Jr President, Mrs Betty J Nicholson Vice-President, 322-326 E Main St (27701), Tel 682-5486, Used Car Lot 323 E Main St (27701), Tel 682-5486, Extn 54
" Nancy H gift shop mgr N C Museum Of Life & Science r614 Wanda Ridge Dr
" Nannie G (Wid Hubert L) receiving dept mgr Montaldo's h1618 Kent St
" Nathl J r1019 Angier Av
" Nathl L studt r1305 Duke University Rd
" Nathl T (Carrie B) emp L & M h2922 Kanewood Dr
" Ned (Annie T) clk L & M h113 Alton St
" Nello r114 Bond St
" Nola M retd h521 N Mangum St
" Norma G emp Duke Univ & Hosp rRt 3 Bx 309b
" Norman (Eberta) retd h1406 Morning Glory Av
" Norman C educ chairmn-prof N C Central Univ r1216 Elmira Av
" Norman D plant wkr Long Meadow Farms r1315 Wrenn Rd
" Odell lab W D Lbr r910 Berkeley St
" Odell (Corina G) emp Vets Admn h1215 Sedgefield St
" Olinzie emp Duke Univ & Hosp r4325 Denfield St
" Ora L h bx404 Jim Lyon Rd Rt 8
" Oscar D (Lillie E) h2406 Harvard Av
" Osie M emp Duke Univ & Hosp r2622 Owens St
" Otavia h3020 E Weaver St Apt 24
" Otha T emp Duke Univ & Hosp r1310 Bacon St
" Otis (Shirley) h2503b S Roxboro St
" Otis A retd h2715 E Geer St
" Otis A Jr (Bertha R) h2711 E Geer St
" Otis R (Margie B) lm fxr Burl Indus h720 Bolton St
" Otis S emp Duke Univ & Hosp r4221 Neal Rd
" P H h1807 N Buchanan Blvd Apt B
" P Reeves radio opr County Animal Control h915 Broad St
" Page L retd r112 Argonne Dr
" Pamela studt r2714 Mc Dowell Rd
" Pamela O Mrs teller Central Caro Bk & Tr r2201 Morehead Av Apt 10
" Patrice Mrs hsekpr C E Jordan Sr Hi Sch r209 Mallard Av
" Patricia key punch opr Genl Tel h415 E Pilot St Apt G 4
" Patricia r403 Ottawa Av
" Patricia A r903a Clarendon St
" Patricia L supvr Genl Tel r2540 Fairlawn Rd
" Patricia T Mrs ofc sec Atlas Realty r1411 Ida St
" Paul (College Grill) h414 Lawson St
" Paul D h104 Meadow Lark Pl
" Paul D Jr h608 Hardee St Apt B1
" Paulette G emp Duke Univ & Hosp r1032 Kent St
" Pauline D (Wid Jack I) retd h1311 N Mangum St Apt 3
" Pauline H Mrs bursar N C Central Univ r1216 Elmira Av
" Pearl D (Wid Lawrence) lpn Duke Hosp h3522 Dearborn Dr
" Pearl L Mrs maid h2510 Atlantic St

Altec Graphics
The Total Service Concept
Offset and Letterpress Printing
5516 N. Roxboro Road (27704) (919) 477-7605

Carolina Welding Service
Portable Welding and Brazing
Steel Fabrication
Tel. 682-7376
931 E. Main St. (27701)

UPCHURCH CONSTRUCTION CO.
LICENSED — BONDED — INSURED
QUALITY WORK — GUARANTEED — FREE ESTIMATES
RESIDENTIAL — COMMERCIAL — CUSTOM HOMES — REMODELING — REPAIRS
471-1443

T. E. Allen & Sons Insurance Agency Inc.

SERVICE SAVINGS IMA

INDEPENDENT MUTUAL INSURANCE AGENT

Dividend Paying Automobile and Home Owners Insurance

Personalized Service

705 NORTH CAROLINA NATIONAL BANK BLDG. 123 W. MAIN ST. (27701)

Phone 688-2319

Oscar Miller Contractor, Inc.

ASPHALT PAVING—High Quality Work at Lower Prices

Duraleigh Rd., P.O. Box 30097, Raleigh, N.C. (27612) Tel. 787-244

Durham Tel. 688-3339

JOHNSON

" Peggie waitress Chicken Box r2817 Beechwood Dr
" Peggy M Mrs emp Lincoln Community Health Center h4423 Alston Avenue Rd
" Philip A plant wkr Long Meadow Farms r514 E Maynard Av
" Phyllis H Mrs tchr Lowe's Grove Elem Sch r1753 Morehead Av
" Phyllis J serv rep Genl Tel r3619 S Alston Av
" Plydene hSpring Rd
" R Gerald (Marie S) golf pro Golf City h4 Versailles St
" R Gerald Jr equip instlr Genl Tel r4 Versailles St
" R H h514 E Maynard Av
" Rachel emp Duke Univ & Hosp r2011 N Duke St
" Ralph C (Eva B) mach opr State Hwy Comn h2606 Bullock Dr
" Ralph D emp Duke Univ & Hosp r8 Holmes Cir
" Ralph J studt h219 W Geer St Apt 5
" Randolph emp L&M r2227a Summit St
" Ray (Hazel) r915 Broad St
" Ray J (Hazel I) dairy farmer Croasdaile Farm h3230 Carver St Extn Rt 2
" Raymond S (Carol D) carp h4904 Holder Rd Rt 6

JOHNSON REALTY & AUCTION CO (Jack Johnson), Mary C Johnson Office Manager, Auctioneer, Broker, Complete Realty And Auction Service, "Estate And Land Development Specialists," 26 Years Experience Counts, Your Real Estate Or Personal Property Converted Into Quick Cash, Let Us Set A Sale Date For You, Suite 707 North Carolina National Bank Bldg, 123 W Main St, PO Box 926 (27702), Tels 682-8795, Res 682-5192

" Rebecca M emp Duke Univ & Hosp rChapel Hill
" Rebecca R studt r2714 Mc Dowell Rd
" Reginald C studt r1019 Angier Av
" Richd A (Lessie B) retd h1727 Athens Av
" Rita J r1920 Hillandale Rd
" Robt h2904 Erwin Rd
" Robt (Gwendolyn B) custdn City Bd Of Educ h1212b Rosedale Av
" Robert (Inez L) constn wkr h910 South St
" Robt C Jr Rev rector St Luke's Epis Ch r2310 Caroline Dr
" Robt E production mgr Capcities Communications rRt 2 Bx 336b
" Robt K (Ruth W) rep Investors Diversified Serv h4411 Holt School Rd
" Robt L studt h800 Hopkins St Apt B3
" Robt L mtce eng City Of Durham r318 Peachtree Pl
" Robt L emp Duke Univ & Hosp rRt 1 Bx 320 Morrisville
" Robt L (Maxine B) emp City Of Durham h5320 Revere Rd
" Robt N asst prin Northern Hi Sch r3101 Delchester Ct
" Robert T (Patricia) mgr Sloan Auto Parts h1411 Ida St
" Robt W (Mary M) emp Kerr Drugs h126 Larkspur Cir
" Robt W (Brenda) mech Ilderton Dodge Co rBx 27 5901 Craig Rd
" Roberta D (Wid Kent) h313b Wake Pl
" Rodney M physical therapist asst Duke Univ & Hosp r2220 Elba St
" Roman J (Virginia D) retd h1000 Virgie St
" Rona emp Watts Hosp h720 Eva St
" Ronald C (Barbara F) ngf asmblr IBM h7 Burbank Cir
" Ronald Clifton (Doris W) analyzer I B M h5322 Revere Rd
" Ronald D roofer Budd-Piper Roofing
" Ronald E constn wkr r1028 S Plum St
" Ronald L (Nancy H) supvr traffic eng Genl Tel h614 Wanda Ridge Dr
" Ronald L food serv asst N C Central Univ r2817 Beechwood Dr
" Ronald L studt r3616 Dearborn Dr
" Ronald W (Patricia L) serv tech Triangle Volkswagen h2540 Fairlawn Rd
" Ronnie L patient care asst Duke Univ & Hosp h1502 Wabash St Apt E3a
" Rooks h4216 Garrett Rd Apt F 32
" Rosa h519 E Main St Apt 516
" Rosa B r2405 Lincoln St
" Rosa L emp Duke Univ & Hosp r1509 Gillette St
" Rosa L (Wid Wallace) retd h1103 Morehead Av
" Rosa L B emp Duke Univ & Hosp r303 W Alton St

JOHNSON

" Rosemary A Mrs ofc sec N C Central Univ h521 George St Apt 21a
" Rosetta B acct Genl Tel r6131 Yellowstone Dr
" Ross A III (Morene) h19b Carriage House Apts
" Roy J mtcemn Collies Clns r3220 Carver St
" Roy L glazier Pritchard Paint & Glass rRt 2 Bx 223-B
" Rubie studt h311 S La Salle St Apt 47j
" Rubin W (Thelma) dietary supvr Mem Hosp h411 Hammon S
" Ruby A Mrs retd h801½ N Guthrie Av
" Ruth Mrs mgr Northgate Hair Styling r4158 Deepwood Cir
" Ruth Mrs priv sec County Bd Of Educ r4411 Holt School I
" Ruth L h3e Mc Dougald Terrace Apts
" Ruth R Mrs ofc sec Carolinas Constn Training Council rRt Bahama NC
" Ruth W h1829 Front St Apt G9
" S h418 Fernando St
" S L h1106 Douglas St Apt A303
" S Lewis (Nonie H) retd h801 Kent St
" Sallie Mrs rMethodist Retirement Home
" Sallie P ofc clk Duke Univ & Hosp h903 W Murray Av
" Sally E Mrs slswn Harvey Gunter Assocs rDarwin Rd
" Sam studt r111 W Seeman St
" Saml E (Mary) emp Epes Transport Sys h1314 Ivy St
" Saml L emp Duke Univ & Hosp r2811 Keith St
" Sandra Mrs sec-rept Dr C B Shimm r3740 Hermire Rd
" Sandra K Mrs sten L & M r1107 N Hyde Park Av
" Sandra S Mrs emp Duke Univ & Hosp h2320a Shirley St
" Sara A (Wid Hilary R) h1908 Fayetteville St
" Saundra A emp Duke Univ & Hosp r603 N Queen St
" Scottie studt h410 E Pilot St Apt L 2
" Semora r2922 Kanewood Dr
" Sharon sec Law Firm r2408 Prince St
" Sheila studt r702 Gray Av
" Sheila H h2112e Broad St Apt 22
" Sheila L emp Duke Univ & Hosp r3020 Weaver St Apt 1
" Shelia studt r3522 Dearborn Dr
" Sherron D studt r2609 Glendale Av
" Sherwood h600 Hardee St Apt 2
" Sheryl D emp Duke Univ & Hosp rBx 4594 Duke Statio
" Shirley A Mrs asst prin-tchr Pearsontown Elem Sch
" Shirley F emp Duke Univ & Hosp rRt 1 Bx 233-6
" Shirley M (Wid Ike Jr) h724½ Hopkins St
" Sidney constn wkr r702 Gray Av
" Sidney emp Triangle Volkswagen r1215½ Kent St
" Silas J (Danie L) retd h610 Pleasant Dr
" Sissie S (Wid Ellis E) retd h1209 Franklin St
" Steph F r311 S La Salle St Apt 39j
" Steph M h401 Downing St Apt A
" Susan W catcher Am Tob r505 Hugo St
" Sylvia staff Durham College h1505 S Alston Av
" Sylvia M studt r903 W Murray Av
" Ted studt r1300b South St
" Ted L (Sandra R) mech Ilderton Dodge Co h1721 Shawn St
" Terry W Jr (Anita M) instr Duke Univ & Hosp h2408 Ince St
" Thaddeaus J (Alma J) vet asst Vanderberg Vet Hosp h Liberty St
" Thelma J cook Bullock's Barbecue h304 Nassau St
" Theo emp Duke Univ & Hosp r103 Larchwood Dr
" Theresa tchr Neal Jr Hi Sch r530c Hardee St
" Theresa B emp Duke Univ & Hosp rRt 2 Bx 167 Hillsb ough
" Thos driver R A Properties Inc h2307b W Pettigrew St
" Thos (Valerias) studt h416 E Geer St
" Thos B Jr (Pauline F) tob buyer J P Taylor Co h2202 runt Av
" Thos H (Janie B) bldg contr h1107 Gillette Av
" Thos R studt r1408 Shepherd St
" Thos T (Wanda D) slsmn Boyce Sup r2710 Elgin St
" Thos W (Josephine J) retd h1010 W Proctor St
" Tildon Jr (Elva F) opr boiler rm Chemstrand h1523 Co Rd
" Tildon L (Jewel E) animal caretaker Research Triangle 2505 Harvard Av
" Tomie opr Genl Tel h300 W Trinity Av Apt 7
" Tyler h316 S Gregson St Apt 5
" Umphrey Jr (Yvonne W) emp Burlington Indus h308 Briggs Av

THE GARDEN CENTER

DIVISION OF GENERAL SPRAY AND LANDSCAPE SERVICE INC.

"Newest and Most Complete Garden Center"

TELS. 477-9871, 477-9872 and 477-8676

3117 Guess Rd. (27705)

Durham, N.C.

HILLCREST CONVALESCENT CENTER Inc.

MEDICARE APPROVED — *Skilled Nursing Care*

A COMPLETE REHABILITATION PROGRAM

1417 W. Pettigrew St. and Swift St., P.O. Box 2816 (27705) Tel. 2 7705

SUGGS PLUMBING & HEATING INC.
PLUMBING AND HEATING CONTRACTORS ALSO
RENTAL EQUIPMENT — AIR COMPRESSORS — BACKHOE TRACTORS — ELECTRIC WELDERS
2122 SOVERIGN ST., P.O. BOX 2774 (27705) PHONE 286-1221

JOHNSON
" V Ruth retd r2210 Summit St
" Vader (Mearlener F) h619 Cecil St
" Valerie S emp Duke Univ & Hosp r416 E Geer St
" Vanessa M r2719 Edmund St
" Varney M (Wid Mal) retd h1703 James St
" Vavece Z emp Duke Univ & Hosp r4029 Booker St
" Vera W lpn Hillhaven Conval Center rPO Bx 752 Butner NC
" Vereens h831 Wilkerson Av
" Verena P emp L&M h1003½ Monmouth Av
" Vernon (Pansy) formn Sid Rancer Iron & Steel rWake Forest Hwy
" Veronica B Mrs ofc sec Mech & Farmers Bk r1213 Cornell St
" Vivian B emp Duke Univ & Hosp r2106 Wintergreen Pl
" Vivian H h1106 Merrick St Apt 10
" W Bruce emp Duke Univ & Hosp rHillsborough
" W E (Linda) slsmn Coca-Cola rLake Elton Rd Rt 3
" W H h1505 Duke University Rd Apt 7f
" W Kenneth (Darline A) carp Harris Constn h3527 Wake Forest Rd
" W L civ serv wkr Environmental Protective Agcy h311 S La Salle St Apt 25e
" Wade O (Ann) slsmn Sandos Pharmaceutical h1407 Arbor St
" Wallace S Jr emp Watts Hosp r1103 Morehead Av
" Walter (Annie W) emp Superior Bldg h1205 Morehead Av
" Walter (Dena U) tex wkr Erwin Mills h206 Stokes St
" Walter E studt r220 Northwood Cir
" Walter H (Beulah A) retd h611 Colgate St
" Walter W Jr emp Duke Univ & Hosp r619 Old Barn Av
" Wanda S Mrs emp Brame Specialty rRt 1 Bx 1225 Bahama
" Warner T slsmn Long Meadow Farms r418 Fernando Av
" Wayne emp Triangle Volkswagen r2540 Fairlawn Rd
" Wesley E emp Duke Univ & Hosp r311 S La Salle St Apt 45k
" Wesley W r1501 Juniper St
" Wilbert B (Dorothy P) pkr D C May Ma-Crepe h801 N Elm St
Wm retd h3735 Angier Av
Wm r602 Holloway St
Wm sec-treas Trusses Inc rMineral Springs Rd
Wm C emp Duke Univ & Hosp rGlen Bridge Rd Rt 4 Arden
Wm E equip installer Genl Tel rButner NC
Wm E r507 Gurley St
Wm F cln Eakes Clns r1206 E Main St
Wm H (Paulette) with Environmental Protection Agency h1032a Kent St
Wm H emp Burnham Van Serv
Wm H (Juliette J) v-pres Brame Specialty h1321 Arnette Av
Wm H Jr studt r1321 Arnette Av
Wm J Jr (Barbara Y) laby tech GBM h219 S Benjamine St
Wm M tob wkr Am Tob r2817 Beechwood Dr
Wm P (Thora A) retd h1028 Southwood Dr
Wm R policemn City Of Durham rRt 6 Bx 500 Sherron R
Wm R (Sandra) agt Royal Ins Agcy h3011 Glendale Av
Wm W agt Western & Sou Life Ins rChapel Hill NC
Willie retd r904 Yancey St
Willie B (Nannie B) mach opr L&M h1220 Berkeley St
Willie H Jr mech Lee Air Conditioners rRt 1 Bahama NC
Willie J h2501 Bluefield St
Willie L (Christine J) (Plaza Rm) h1311 Manteo St
Willie M emp Duke Univ & Hosp r1509 Gillette Av
Wilma h28a Few Gardens
Woodrow W (Rebecca) vending rtmn Triangle Coin Caterers h2913 Holloway St
Woodrow W (Sallie L) fcty trucker Mead Containers r2607 Carpenter Rd
Worth W (Sarah S) v-pres-sec Claude M May Inc h801 Park Av
Yvonne L emp Duke Univ & Hosp r308 N Briggs Av
Zella M Mrs food serv asst N C Central Univ h2807 Keith St
Johnson's Body Shop (L Owen Johnson) auto body reprs 2121 Fay St
Garage (Charles L Johnson) 1300 Camden Av
Grocery (Charles Johnson) 1114 Angier Av
Sa Food Market (Barney B High) 111 S Alston Av

JOHNSON'S UPHOLSTERING CO
J E JOHNSON
A C JOHNSON JR
OWNERS
FURNITURE REPAIRING
REFINISHING
"THE FINEST OF MATERIALS AND WORKMANSHIP"
ALL WORK GUARANTEED
2012 E CLUB BLVD (27704)
PO BOX 1064 (27702)
TELEPHONE 688-3479

Johnsrude Irwin S (Wanda D) phys & prof Duke Univ & Hosp h2702 Spencer St
Johnston (See Also) Johnson
" Albert J (Jean H) retd h334 Rippling Stream Rd
" Carlos R studt h2501 Chapel Hill Rd
" Cath studt r4023 Bristo Rd
" Cath A mach opr Durham Drapery r1821 James St
" Danl h514 Holloway St
" Douglas A legal agcy City Of Durham rChapel Hill N C
" Edna M r1821 James St
" F Ross (La Verne S) emp V A Hosp h1121 Little Creek Rd
" Jeff M r311 S La Salle St Apt 2k
" Julius H Jr mach Sperry Rand h1821 James St
" Kimra S emp Duke Univ & Hosp rBx 1206 Duke St
" La Verne S Mrs tchr Cooperative Sch r1121 Little Creek Rd
" Laura E (Wid Julius H) retd r1821 James St
" Lee C retd h400 Macon St
" Lorene G Mrs clk USDA r1317 Thompson Rd
" Macie W (Wid Charles H) T r2213 Tampa Av
" Mardell S clk Rose's h916 Exum St
" Marian P studt r4023 Bristol Rd
" Mark C emp Duke Univ & Hosp r312 Alexander Av
" Marvin h2825 Ashe St
" Mary Y h1023 W Lakewood Av
" Matt G (Lorene G) driver Durham Concrete r1317 Thompson Rd
" Pearl H (Wid Howard W) h1317 Thompson Rd
" Phyllis K rn Duke Univ & Hosp h311 S La Salle St Apt 16c
" Robt D (Ruth F) headmaster Durham Academy h207 Pineview Rd
" Robt F emp Duke Univ & Hosp h519b Green St
" Ruth real est slswn Royall Rltrs Insuror Genl Contrs r207 Pineview Rd
" Verdelle R (Wid Rev D A) spl tchr Lyon Pk Sch h1017 Akron Av
" Wm W instr Duke Univ & Hosp r1608 University Dr
Johnstone Frank A studt r311 S La Salle St Apt 28j
" I Blake studt r1305 Rosemary St
Joiner See Also Joyner
" Maybelle h9e Mc Dougald Terrace Apts
" R emp Jake's Garage rCreedmore N C
Joines Wm T (Shirley F) instr Duke Univ & Hosp h4010 Deepwood Cir
Joklik Wolfgang K (Judith V) instr Duke Univ & Hosp h3613 Hathaway Rd
Jolley (See Also) Jolly
" Leslie C (Hazel R) studt h947 Lambeth Cir
" Ron O (Virginia R) ins slsmn Southland Assocs r6300 Dello St
" Virginia soc wkr County Dept Social Servs r6300 Dello St
Jolly Alice waitress Howard Johnson's Restr
" Calvin H emp Duke Univ & Hosp rAsheville
" Harold pres Era Tealty One Of Durham r1900 Cone Av
" Hilda B emp Duke Univ & Hosp r4808 S Singing Woods Pl
" Martha F Mrs (Jolly's Beauty Shop) r1900 Cone Av
" Thos h4216 Garrett Rd Apt J4
" Wm A emp Duke Univ & Hosp rBx 5934 Duke Sta
" Wm F lieut City Police Dept h1004 Demerius St
Jolly's Beauty Shop (Mrs Martha F Jolly) 214 S Driver St
Jonas J Geo emp Duke Univ & Hosp rAsheville
Jone Johnnie (Roberta) h810 Chalmers St
Jones A Herman (Mildred R) retd h1406 W Lakewood Av
" A Raymond mgr Van Straaten's Clothiers r4626 Pinedale Dr
" Aaron W (Cora P) h519 E Main St Apt 405
" Admire (Rachel P) retd h910 Onslow St
" Agnes Mrs retd h1412 Wabash St 5966897

Buckner Steel Erection & Crane Rental Service
Chapel Hill 933-6966 Nights or Emergencies Call Chapel Hill Tel. 933-7860
Greensboro 275-0110 Nights or Emergencies Call Kernersville Tel. 996-3481
Farrington Rd. Chapel Hill, N.C. (27514)

JONES & FRASIER CO.
Durham's Outstanding Jewelers Since 1885
DIAMONDS — GIFTS — REPAIRS
Northgate Shopping Center, 1058 W. Club Blvd. (27705) Tel. 286-4497

DURHAM'S FIRST COMPLETE RENTAL CO.
WHY BUY?
McBROOM'S RENTALS, Inc.
334 Guess Rd. (27705) Telephone 286-4414

ACME
PLUMBING HEATING AIR CONDITIONING
PLUMBING & HEATING CO. OF DURHAM Inc.
REPAIRS FOR PLUMBING HEATING
REPAIRS COMMERCIAL RESIDENTIAL INDUSTRIAL BACK HOE RENTALS
Tel. 688-1348
326 W. Geer St. P.O. Box 2288 Durham, N.C. (22702)

NORTH CAROLINA MUTUAL
LIFE INSURANCE COMPANY
Durham, North Carolina (27701) Mutual Plaza Telephone 682-92

JONES
" Airs L (Almeta R) lab Borden Brick & Tile h1403 Manteo St
" Al (Evelyn) sec Laws Elec Adv Corp h611 Hoyle St
" Alda h415 E Pilot St Apt D 8
" Alexander (Jacqueline T) pres Alex Jones Interiors Ltd r4533 Hunters Ridge Trl
" Alex Mrs bkpr Camera & Photo Shop rFarmington Rd
" Alex Interiors Ltd Alexander Jones Pres int designer 3130 Hope Valley Rd
" Alice M emp Duke Univ & Hosp r1514 Rosewood St
" Allen L dishwasher Meth Retirement Homes r2518 Wilson St
" Allen M (Cindy) studt h311 S La Salle St Apt 41q
" Almeta R emp Duke Univ & Hosp r1403 Manteo St
" Alton B Jr (Margt S) supvr Manpower h3515 Manford Dr
" Amos plant mgr Hope Valley Elem Sch r6109 Yellowstone Dr
" Andrew (Gladys) emp Genl Tel h2412 Chapin St
" Andrew G mech Lee Air Conditioners r2717 Ruffin St
" Andrew O hlpr Lee Air Conditioners h714a Underwood Av
" Ann emp Duke Hosp h626a Middle St
" Ann W Mrs counselor DTI r703 Philmont St
" Ann Z studt r510 Dunbar St
" Anna R head nurse Lenox Baker Hosp r1103 Iredell St
" Annie (Wid Wm) h3600 Dearborn Dr
" Annie C lpn Duke Hosp r908 Dark Cir
" Annie M retd r311 Dowd St
" Annie M retd h2425 Cheek Rd
" Annie S Mrs cash Grant's
" Annis J retd r3600 Dearborn Dr
" Antoinell R studt r3214 Fayetteville St
" Antonio D custdn Asbury United Meth Ch r806 Springdale Dr
" April L studt r1101 Donphil Dr
" Arbilee Mrs emp Farmer's Exch h1000 Lancaster St
" Archie (Mollie H) retd h1104 Gurley St
" Archie W (Sarah F) utilitymn Duke Univ & Hosp h53d Mc Dougald Terrace Apts
" Aris L (Barbara J) mgr Jones Outlet r2004 Athens St
" Arth L (Essie P) mech Housing Auth h2524 Atlantic St
" Artis J (Mary C) retd h715 Bolton St
" B h901 Chalk Level Rd Apt D 1
" B S h604 Cecil St
" B V h2506 Harvard Av
" Barbara asst mgr Jones Outlet r2004 Athens
" Barbara tchrs aide Mt Vernon Day Care Center r2212 Dallas St
" Barbara h3019 E Weaver St Apt 5
" Barbara H studt r2219 Fitzgerald Av
" Barbara J social wkr County Dept Social Servs r1308 Wyldwood Dr Apt B-2
" Barbara L Mrs clk N C Mut Life Ins r1032 S Plum St
" Barbara S lpn Duke Univ & Hosp r1216 Dawkins St
" Barney L (Marjorie C) prof Duke Univ & Hosp h2622 Pickett Rd
" Bartow studt r2203 Sprunt Av
" Beatrice M emp Duke Univ & Hosp rRt 2 Bx 185 Milton Rd
" Beauty Shop Piccola F Jones Mgr 205 E Moline St
" Becky K tel slswn Lake Sagmore rRt 2 Bx 76a Rougemont NC
" Bedford prof Duke Univ h1106 W Knox St
" Benita A r907 Price Av
" Benj L studt r3934 Dover Rd
" Bernadette L serv adv D P Co h1000 Ruby St Apt 8
" Bernadine studt r907 Price Av
" Bernice Mrs hsekpr Bragtown Elem Sch r1004 North St
" Bertha B (Wid James H) h607 Bacon St
" Bertha H emp Duke Univ & Hosp r1015 Anderson St
" Bertha R clk N C Mut Life Ins rPO Bx 238 Hillsborough NC
" Bertha R cook Operation Breakthrough r1204 Colfax St
" Bertie H Mrs teller Central Caro Bk & Tr r3308 Glasson St
" Bess D emp Duke Univ & Hosp r902 Demerius St
" Bess R retd hMethodist Retirement Home
" Bessie r615 Wheat Mill Av
" Bessie H Mrs clk Variety Gro r33-A Few Gardens
" Bessie L emp Duke Univ & Hosp r1405 Lakeland St
" Bessie S (Wid Charlie) h1403 Gunter St
" Betsy D Mrs typ Neal Jr Hi Sch h1819 Chandellay Dr
" Betsy L recpt Mc Pherson Hosp r2131 Guess Rd
" Betty emp Duke Univ & Hosp rRt 4 Bx 61 Hillsborough
" Betty studt h410 E Pilot St Apt R 3

JONES
" Betty A clk N C Mut Life Ins h800 Hopkins St Apt D4
" Betty M (Wid Johnnie) retd h208 Macon St
" Beulah L (Wid Rufus P) retd h508 Gurley St
" Beverly N emp Duke Univ & Hosp rBx 9389 Duke Sta
" Beverly W instr N C Central Univ r0-I Atlantic St
" Billie J Mrs probation ofcr State Probation Comn h624 Dunbar St
" Billie J D emp Duke Univ & Hosp rRt 1 Rougemont
" Billy W pntr Shaw Decorating
" Birdie B (Wid Nathan) h705 Bacon St
" Bob (Gale) electn Quality Elec h924 Alabama Av
" Bob emp Triangle Volkswagen rRt 4 Bx 115 Hillsborough N
" Bobbie J dir emp relations Central Caro Farmers
" Bobbie M teller Northwestern Bk r901 Chalk Level Rd
" Bobby R Jr (Maureen O) retd h1009 Spruce St
" Bobby W (Christel) servmn Genl Services h2600 Lindmont S
" Bonnie X h215d Carriage House Apts
" Brenda F studt r2817 Wadsworth Av
" Brenda H ofc sec Jobbers Distrg r1011 W Murray Av
" Bruce choir dir St Paul United Meth Ch r1518 Goodwin Rd
" Buford emp Duke Univ & Hosp r1106 W Knox St
" Burnes Jr r907 Price Av
" Burnes H (Louise H) mach opr L & M h907 Price Av
" C Bart studt r2203 Sprunt Av
" C C (Ida H) retd h1011 Taylor St
" C Hamilton (Odie H) (Stone Bros & Byrd) h2720 N Roxboro Rd
" C J reprmn W B Wright Realty rCreedmoor NC
" C L h1315 Morreene Rd Apt 20 L
" C P h518 Park Av
" Cabell B (Helen S) retd h925 Demerius St
" Calvin (Sandra) clk PO h312b N Maple St
" Calvin (Sandra) h700 Morreene Rd Apt G6
" Calvin C (Demetra S) constn wkr h1213b Rosedale Av
" Carl L (Joe A) recorder med rec Lincoln Hosp h621 Old Oxford Hwy
" Carlos L studt r801 Philmont St
" Carol L h1212 Duke University Rd Apt 10
" Caroline A studt r2738 Sevier St
" Carolyn A studt r1106 Merrick St Apt 7
" Carolyn U emp Duke Univ & Hosp r55 H Dayton St
" Cassandra M clk Genl Tel h512 Hardee St Apt 7
" Cath emp Duke Univ & Hosp
" Cath M r601½ Gray Av
" Cath S (Wid Curtis H) retd h812 W Markham Av
" Cathy h1320 Wyldewood Rd Apt D 2
" Caulbert A (Martha B) asst prof N C Central Univ h913 Dupree St
" Cecelia E clk typ State Air Pollution Control Bd r509 N Guthrie Av
" Cecil R (Oma W) credit mgr Penny Furn h509 N Guthrie
" Cecil R (Frances L) pres-treas Wallace's Auto Elec Garage h2506 Indian Trail
" Celatene nurse's aide Hillhaven Conval Center r705 Hollow St
" Cephus U hlpr Alexander Mtr rMebane NC
" Charles h2901 Wake Forest Rd Apt 13d
" Charles (Mary R) wldr Pifer Indus h3203 Rowena Av
" Charles E hlpr Budd-Piper Roofing h902 Shepherd St
" Charles E (Judith A) h1415 E Club Blvd
" Charles F supplymn Genl Tel r2633 Ferrell Rd
" Charles F (Patricia E) h1105 Springdale Dr
" Charles K mgr Electrolux Corp
" Charles M agt Independent Life & Accident rRt 1 University Station Rd
" Charles R (Irene A) driver Nello Teer h417 Carver St
" Charles R (Mildred N) slsmn Pritchard Paint & Glass h34 Mossdale Av
" Charlie retd h108 W Piedmont Av
" Charlie (Carolyn T) h9b Few Gardens
" Christopher h2716 Middleton St Apt 3e
" Christopher collr State Dept Rev rChapel Hill NC
" Clara J Mrs dept dir City Bd Of Educ r1918 Cecil St
" Clara M emp Duke Univ & Hosp r908 Carroll St
" Clara W (Wid Alton L) retd h2306 Woodrow St
" Clarence (Alice M) driver Mtr Bearings & Parts h1514 Rosewood St

EPES TRANSPORT SYSTEM
• FULL INSURANCE COVERAGE • 45 FOOT VOLUME VANS
Avendale Dr. and Edgar St., P.O. Box 3806 (27702)
Dial (919) 688-6371

PAUL JEFFRIES ELECTRICAL CONTRACTOR
RESIDENTIAL WIRING AND REPAIRS - FIXTURES
TEL. 477-4523
RIVERSIDE DR., RT. 8, (27704) 2 MILES NORTH OF CITY LIMITS

QUALITY CLEANING
SCOTT and ROBERTS Inc.
DURHAM'S FOREMOST CLEANERS
733 FOSTER ST. (27701) TEL. 682-9325

JONES
" Clarence C Jr (Ann S) security ofcr Home Savings & Loan h2201 Marlowe Dr
" Clarence J (Lessie H) jan L & M h2117 Alston Avenue Rd
" Clarence J (Evelyn) sec Laws Elec Adv Corp h605 E Club Blvd
" Claude M h3610 Gibson Rd
" Claude V (Placyde T) lwyr 111 N Corcoran St Rm 1110 h1310 Arnette Av
" Claude V Jr (Nancy F) mgr of mfg L & M h2704 Stuart Dr
" Claudius P (Lela S) research assoc Duke Univ & Hosp h2118 Summit St
" Clifton mtce dept City Bd Of Educ r1243-B Naples Pl
" Clifton asst supt City Schs r1118 South St
" Clifton delmn Town & Country Furn r1207 Drew St
" Clifton (Martha) h1211 Drew St
" Clifton F (Willie M) mtcemn Caro Theatre h303 E Geer St
" Corina Mrs r502 N Roxboro St
" Craige (Carolyn G) stock clk U D I Super Mkt h1021a Kent St
" Crate H Rev (Harriett C) pastor Angier Av Bapt Ch h1515 Liberty St
" Currie (Patricia S) nurses aide Duke Hosp h602 Dowd St
" Curtis emp Bud Roofing r307 Mallard Av
" Cynthia J emp Duke Univ & Hosp rDuke Manor Apts Apt 41q
" Daisy E h914 South St
" Dallie L admn asst Harris Upham & Co r311 E Markham Av
" Darrel h508 Hardee St Apt A3
" David cash Corcoran St Pkg
" David emp Am Tob r1114 South St
" David studt r3851 Somerset Dr
" David Jr parking lot atndt City Of Durham r608 L-4 Hardee St
" David C emp Duke Univ & Hosp rMebane
" David F (Faydine) retd h3206 Rowena Av
" David H Jr (Bettye B) (B & J Vending) h608 Hugo St
" Daylon locksmith Don Hill's Lock & Gun Shop rGoodman Rd
" Deborah C emp Duke Univ & Hosp r615 Raynor St Apt H
" Dewey O undwrtr Reliance Inc h2302 Lednum St Apt J
" Diane B emp Duke Univ & Hosp rRt 2 Bx 371 Arden
" Dock Jr tech asst Am Red Cross h500 Hardee St Apt 5
" Donald W r326a Clark St
" Donna L clk Life Ins Co Of Va r2417 S Miami Blvd
" Donnie H clk N C Central Univ r1035-A Sherwood Dr
" Dorothy maid h36c Mc Dougald Terrace Apts
" Dorothy B (Wid Ernest T) retd h1507 Southwood Dr
" Dorothy C (Wid Alvis E) tech Duke Univ & Hosp h2806 Fawn Av
" Dorothy P smstrs Johnson's Uphol rRt 6 Bx 248 Raleigh NC
" Dossie N (Grover S) dept mgr N C Mut Life Ins h2916 Kanewood Dr
" Douglas h829 Dreiser St
" Douglas E atndt Forest Hills Sunoco r2404 Southern Dr
" Douglas P emp Duke Univ & Hosp r1808 Chapel Hill Rd Apt 3a
" Drucilla M Mrs retd h708 Lynn Rd
" E A h512 Colfax St
" E C emp Duke Univ & Hosp r1109 Sedgefield St
" E H chf clk SCLRR rRaleigh NC
" E T emp Sperry Rand rRt 5 Bx 532
" Earl (Jenny E) h2423 Nation Av
" Earl health club dir Lakewood Y M C A
" Earl Rev pastor St James Ch Of Christ
" Eddie emp Duke Univ & Hosp r4 F Kendrick Cir
" Edgar C (Clara B) slsmn Colonial Flooring & Accoustical h1811 Hillcrest Dr
" Edna L Mrs retd rMethodist Retirement Home
" Ednorah T (Wid Wm) retd h36f Mc Dougald Terrace Apts
" Edw E (Virginia S) prof Duke Univ & Hosp h2738 Sevier St
" Edw E (Rose B) (Forest Hills Sunoco) h2404 Southern Dr
" Edw E r2505 Crest St
" Edw J (Gertie J) retd h806 Springdale Dr
" Edw L (Pearl P) ofc mgr Rigsbee Tire Sls h1615 Ward St
" Edw M whsemn N C Mut Whol Drug h2009 Southwood Dr Apt 25
" Edw M lift bxmn Durham Drapery r27c Mc Dougald Terrace Apts
" Edw V studt r208 Macon St
" Eile lpn Dr John R Iredale rRt 4 Bx 115 Hillsborough N C

JONES
" Elaine Mrs follow through dir County Bd Of Educ r1210 Chalmers St
" Elbert r1104 Gurley St
" Elberta D emp Duke Univ & Hosp r606 Hope Av
" Eleanor G clk Genl Tel r3128 E Geer St
" Elia sec Duke Lawy Sch h1406 Duke University Rd Apt A
" Eliz h700 Morreene Rd Apt H1
" Eliz r703 Philmont St
" Eliz emp Duke Univ & Hosp r1406a Duke Univ Rd
" Eliz emp Duke Univ & Hosp r924 Plum St
" Eliz emp Duke Univ & Hosp r2716 Middleton St Apt 3e
" Eliz K Mrs cafeteria wkr Granville Tires h206 Gray Av
" Ella R Mrs retd h2810 Beechwood Dr
" Ellen D emp Duke Univ & Hosp rMorehead City
" Ellis D (Ruby S) pres-treas Ellis D Jones & Sons h3215 Fayetteville St
" Ellis D Jr (Mae G) v-p es-sec Ellis D Jones & Sons h3207 Fayetteville St
" Ellis D & Sons Inc Ellis D Jones Pres-Treas Ellis D Jones Jr V-Pres-Sec funeral dir 415 Dowd St
" Ellis L emp Duke Univ & Hosp r1110 Berkley St
" Elsworth K (Mary) eng Nello L Teer Co h125 Montclair Cir
" Elton R h4216 Garrett Rd Apt K41
" Elvin mtce dept City Bd Of Educ r1116 Liberty St
" Elwood (Mae W) retd h4201 Alston Avenue Rd
" Elwood L studt r4201 Alston Avenue Rd
" Emanuel J Jr (Elaine M) mgr Piedmont Dental Laby h1210 Chalmers St
" Emanuel J Jr studt r1210 Chalmers St
" Emma R Mrs tchr Spaulding Sch r3417 Angus Rd
" Enid recpt Glasson & Lang r254 Ardsley Dr
" Ernest r113 W Moline St
" Ernest E (Audrey D) slsmn Long Meadow Farms h2514 Banner St
" Ernestine G h622 Colfax St
" Ernestine N Mrs tchr Durham Hi Sch h1106 Alabama Av
" Esta h519 E Main St Apt 306
" Esther Mrs retd h3309 Mordecai St Apt E
" Eug truck driver Borden Brick & Tile r1510a N Alston Av
" Eug tchr Northern Hi Sch h13d Carriage House Apts
" Eugene B Jr tchr Carrington Jr Hi Sch rBx 1041 Oxford NC
" Eva M h1012c Sherwood Dr
" Evelyn h1027 Sherwood Dr Apt D
" Evelyn h911½ Rome Av
" Evelyn studt r1803 Wabash St
" Evelyn J Mrs h31a Few Gardens
" Ever L (Ann W) cook Saddle & Fox Steak Hse & Oyster Bar r703 Philmont St
" Excell lab City Schs h1301b Jackson St
" Excell Jr (Annie M) mtce dept City Bd Of Educ h519a Holloway St
" F T Jr production supvr L & M rRt 5 Box 103
" Fannie retd r709 N Queen St
" Fannie S h21e Few Gardens
" Faye S Mrs maid r502 Canal St
" Florence E (Wid Wm H) retd h310 Powe St
" Florrie h1021 Minerva Av Apt 1
" Floyd driver Broadway Taxi r624 Ramsevoir St
" Floyd W studt h1803e W Lakewood Av
" Forrest L (Nadine T) mgr Eckerd Drug h2903 Monroe Av
" Frances F (Wid S B) h2203 Sprunt Av
" Frances L Mrs tchr Bragtown Nursery Sch & Kindergarten r2506 Indian Trail Rd
" Frances S Mrs (Frances' Beauty Salon) r1016 Lancaster St
" Frank (Lyn) emp P O h5409 Old Well St
" Frank A (Ruth M) h2518 Wilson St
" Frank G K emp Duke Univ & Hosp rButner
" Frank W (Lucille H) comptroller City Redevelopment Comn h114 Hilton Av

JONES & FRASIER CO, Quality Jewelers-Gift Shop, Watch And Jewelry Repairing Northgate Shopping Center 1058 W Club Blvd (27705) Tel 286-4497 (See Index To Advertisers)

" Fred W (Eliz S) retd h1509 N Miami Blvd
" Fredk (Precious E) business mgr Fayetteville State Univ h1800 Primrose Pl

Vickers
ELECTRONIC AND STEREO CENTER
DURHAM'S ELECTRONIC SUPERMARKET
506 E. Main St., P.O. Box 8648 (27707)
Phone 688-6311

JOHN S. HORVATH CONSTRUCTION CO.
Stone and Brick Masonry
TEL. 286-0543
1805 FORREST RD. (27705)

DURHAM COLLEGE
MODERN AIR-CONDITIONED FOR YEAR ROUND COMFORT
G.I. Approved — Night and Day Classes — Accredited
Accredited As A Junior College of Business
College Plaza, 3128 Fayetteville St. (27707) Phones 688-3893 and 682-2607

Durham Hotel — Motel
The Cheerful Inn
FORMERLY JACK TAR
DOWNTOWN
Durham, North Carolina (27702)
Telephone (919) 682-1101

American Motors
Morgan Motors, Inc.
SALES AND SERVICE
3601 HILLSBOROUGH RD. (WD) (27705)
TEL. 383-253

JONES
" Fredk emp Duke Univ & Hosp r415 Pilot St Apt C3
" Frissell visiting prof N C Central Univ rRaleigh N C
" G N W dept mgr L & M r604 W Knox St
" Gary T emp Duke Univ & Hosp r801 Corona Av
" Geneva Mrs lndry wkr Durham Hotel h209 Hargrove St
" Geo C brick mason Duke Constn r314 Lee St
" Geo E (Nancy) consultant Met Life r3709 Britt St
" Geo T (Bess D) coordinator City Bd Of Educ h902 Demerius St
" Georgia r619 Price Av
" Georgia tchr DTI rGarner NC
" Gerald (Linda) dep County Sheriff r224 Buxbury La
" Gerald Aluminum Products Inc Gerald L Jones Pres 900 N Mangum St
JONES GERALD L (Martha; Gerald Jones Aluminum Products Inc), 900 N Mangum St (27701), Tel 682-5324, h2615 Melrose Av, Tel 682-5324
" Gladys slwn Burton's rWashington Av
" Goldie h700 Morreene Rd Apt N2
" Goldie r510 Dunbar St
" Grace W retd r1301 S Alston Av
" Gracie L food server supvr N C Central Univ h1812 Alston Avenue Rd
" Graham M (Eliza C) chauf Am Tob h813 Springdale Dr
" Graham M Jr studt r813 Springdale Dr
" Grover S Mrs tchr C E Jordan Sr Hi Sch r2916 Kanewood Dr
" Gwendolyn emp Duke Univ & Hosp r3108 Tripoli Dr
" Gwendolyn C instr N C Central Univ r3117 Delchester Ct
" H Curtis (Alice) brace shop N C Mem Hosp h6 Holmes Cir
" H J refuse collection City Of Durham rRt 1 Bx 312 Apex N C
" Harold emp Duke Univ & Hosp rRt 2 Bx 210 Rougemont
" Harold laby tech Duke Hosp h1402½ Fay St
" Harold (Margt) h103 N Briggs Av Apt B
" Harold P emp Duke Univ & Hosp r1308 Wyldewood Dr Apt B2
" Harold S (Margt D) slsmn Center Furn h2700 Elgin St
" Harold V (Bernice H) emp L & M h1004 North St
" Harry F retd h1301 Virginia Av
" Harvey (Eliz T) mech Elkins Mtr h924 S Plum St
" Harvey B (Saralee P) v-pres First Securities Corp Of NC h3625 Dover Rd
" Harvey B Jr emp Duke Hosp r3625 Dover Rd
" Hattie B organizer Operation Breakthrough r1243-B Naples Pl
" Hattie B aide Manpower h3713 Wiggins St
" Hattie C (Wid Geo L) retd r812 W Maynard Av
" Hattie G (Wid Paul C) retd h511 E Lavender Av
" Hattie L r1403 Manteo St
" Hattie N emp Duke Univ & Hosp r1319 Fargo St
" Hayden (Helen) dist sls mgr Life & Casualty Ins Co Of Tenn rChapel Hill
" Haywood A Jr retd h1702 Vista St
" Haywood A III (Dallie L) dept hd Sears h311 E Markham Av
" Hebert S (Joanne) wldr Central Stell h1717c Hamlin St
" Helen H nurse supvr N C Central Univ r2923 Sprucewood Dr
" Helen H Mrs (Bragtown Nursery Sch & Kindergarten) r1312 Georgia Av
" Helen R Mrs dept mgr N C Mut Life Ins r1009 Cana St
" Henry lab City Of Durham r307 Mallard Av
" Henry Jr emp Duke Univ & Hosp rAsheville
" Herman F Jr (Susanna B) tchr Durham City Sch h1615 Sedgefield St
" Herman L parking lot atndt City Of Durham r512 Hardee St Apt 7
" Horace B studt r3214 Fayetteville St
" Hortense K (Wid P Forrest) retd h3703 Angier Av
" Howard A (Marjorie R) night mgr The Haufbrau h4707 West Av Rt 8
" Howard W (Clarice D) retd h3317 Summerlin Rd
" Hubert L (Mary) prntr Durham Herald rP O Bx 453 Clayton NC
" Hurley L (Gladys S) retd h504 Green St
" Inez retd h111 E Umstead St
" Iola B Mrs driving instr 1012 Homer St h1012 Homer St
" Iola W (Wid James D) r3731 Glenn Rd
" Irene B Mrs h20d Few Gardens
" Iris N clk State Dept Trans & Hwys h1014 Virgie St
" Isaac W (Jenny M) retd h718 Shay Dr
" Iva L (Wid Harry) h2901 S Roxboro St
" J r2303 Lednum St Apt L
" J Arlie (Maydrid A) retd h220 Southerland St
" J C (Virginia) driver Budd-Piper Roofing h1704 E Pettigrew St
" J C r901 Chalk Level Rd Apt Q 8
" J C (Hattie) retd h2935 Chapel Hill Rd
" J Curtis (Doris R) carrier PO h2221 Strebor Rd

JONES
" J Kenneth sls W D N C rChapel Hill NC
" J M dept mgr acctg Sperry Rand r4505 Revere Rd
" J Marcelle emp Duke Univ & Hosp r7605 College Sta
" J Thurston (Hazel B) mach adj Am Tob h2015 Carolina St
" Jackie (Carol) h1023a N Buchanan Blvd
" Jacob Jr (Ruth T) barber Crystal Barber Shop h28d Mc Dougald Terrace Apts
" Jacqueline emp Duke Univ & Hosp
" Jake retd r813 N Mangum St
" James hsekpr Duke Univ & Hosp h2311 Crest St
" James (Mary L) h2802½ Ashe St
" James porter Jones & Frazier r801 Kent St
" James cement fnshr h714 North St
" James mtcemn Jones & Frasier rChapel Hill St
" James (Louise) (Jones Super Market) h206 Red Oak Av
" James A refuse collection City Of Durham rP O Bx 382 Apex N C
" James A (Vicky E) emp State h3900 Holder Rd Rt 6
" James A jan Duke Hosp h310 Dowd St Apt 2
" James C h1444 Sedwick Dr
" James D (Lucille B) phys Duke Univ & Hosp h3851 Somers Dr
" James E (Henrietta) emp Brame Specialty h906a Carroll St
" James E (Leora D) bldg & grounds City Of Durham h617 Massey Av
" James E (Thelma R) agt Durham Life Ins h826 Colonial Dr
" James E (Carolyn E) opr Renn-Wilson Constn h3915 Dearborn Dr Apt 5
" James J emp Duke Univ & Hosp r4 F Few Gardens
" James L (Alease) formn Durham Concrete Pipe Prod h3915 Dearborn Dr Apt 2
" James M (Nancy G) retd h2730 University Dr
" James S driver M M Fowler Inc rRt 3 Bx 7
" James T (Clara J) mtcemn YWCA h1918 Cecil St
" James T (Myrtle) h4914 Fox Hunt St
" James T (Mary F) retd h2002 Wilshire Dr
" James W (Regena) mtce eng City Of Durham h2005 Brookside Rd
" Jeannie J studt r826 Colonial Dr
" Jeffrey studt r2528 Chapel Hill Rd
" Jenifer bartndr Ramada Inn h707 W Markham Av
" Jennie (Wid Paul) retd h206 Teel St
" Jennifer B librn Bragtown Elem Sch rChapel Hill NC
" Jerry S emp Duke Univ & Hosp h2512 Bullock Dr
" Jesse (Irene J) formn Raleigh Car Serv Sup h608 Cecil St
" Jesse retd h111 N Goley St
" Jesse L Jr mach opr L & M h1102 Dayton St Apt E1h
" Jesse V (Kath E) asmblr IBM h630 Hammond St
" Jetson R retd h714 Massey Av
" Jim h404 Nelson St
" Jim A Rev pastor Calvary Apostolic Ch h2006 Carver St
" Jimmy studt h2210 Ashe St
" Jimmy h3600 Tremont Dr Apt H1
" Joann M Mrs social wkr supvr County Dept Social Servs 107 Old Orchard St
" Joel T studt r2806 Fawn Av
" John III assoc extn agt County Agrl Extn Serv r6115 Yellowstone Dr
" John B (Mary Lee B) retd h1509 Rosedale Av
" John C pipelayer Pub Serv h606 Gray Av
" John D h209 Alton St
" John E Jr h820 Chalmers St
" John E Jr intern Natl Weather Serv h311 S La Salle St Apt 42q
" John H (Elberta D) hsekpr Duke Univ & Hosp h606 Hop Av
" John J (Martha A) optn Mc Pherson Hosp h1101 Donphil Dr
" John M emp Duke Univ & Hosp rPO Bx 511
" John O r1214 Berkeley St
" John S formn D C May Co rCraig Rd
" John T admn Genl Tel r1819 Chandellay Dr
" John T (Clara M) h815 Ridgeway Av
" Johnny emp Am Bakeries
" Jonie T Jr (Mattie M) plmb-htg insp City Of Durham h2 3 Chapel Hill Rd
" Joseph Jr (Barbara L) electn L & M h1032 S Plum St
" Joseph A (Fannie L) retd h1510 Concord St
" Josephine h208 Archdale Dr
" Joyce studt r5018 Brenda Ct
" Joyce clk Chicken Hut No 2
" Joyce A opr Genl Tel h908 Carter Av
" Joyce M emp Duke Univ & Hosp r3108 Tripoli Dr
" Juanita A hsekpg asst N C Central Univ r906 Buchanan Blvd
" Judith B bkpr Children's Clinic rRt 7 Box 299-B
" Julia A med records clk Duke Univ & Hosp h1405 Lakewood St Apt C1k

PROPERTY SALES
INVESTMENTS
DEVELOPERS
Restricted Residential Areas
2810 N. Roxboro Rd.
P.O. Box 789
Tel. 477-2121
Durham, N.C. (27702)
Carver REALTY CO., INC.
REAL ESTATE

CONTRACTORS
Sandblasting Painters-Paper Hangers-Decorators Art Gallery
May COMPANY, INC. Imperial Bldg. 215 Morris St. (27701) Phone 688-2338

ONES
Julian W (Margt E) chem eng EPA h118 Oliver La
Julie h1920 Bedford St Apt 15
Julie A food serv wkr Pappy's r4023 Booker St
Juliet Mrs lndry wkr Self Serv Lndry r16 Midgette Pl
Juliet E h502 Hardee St Apt 4
Junious (Shirley F) supvr Genl Tel h622a Middle St
Kathie L studt r4335 Berini Dr
Kathy R emp Duke Univ & Hosp r2155 Charles St
Kathy W Mrs ins clk Mc Pherson Hosp r1305 Leon St Apt G
Kenneth studt h311 S La Salle St Apt 2i
Kenneth H (Foye S) eng West Elec h1146 Delano St
Kenneth L flexo bundler Mead Containers r1022 Angier Av
Kenneth S mgr Croasdaile Gulf Serv r2222 Gentry Dr
Kent W emp Duke Univ & Hosp r506 Duluth St
Kyle S (Emma R) personnel dir DTI h3417 Angus Rd
L D h312 N Buchanan Blvd Apt 103
L D Eckerds Drug Store h2820 E Geer St
L Diane emp Duke Univ & Hosp r2438 Bluefield St
L T r1315 Morreene Rd Apt 17f
L W h3403 Mossdale Av
Larry h301 W Trinity Av Apt 15
Larry D mail sup supvr Crum & Forster Ins Co's h2634 Kirk Rd
Larry W pres Piedmont Insulation h1012 Homer St
Laura H Mrs tchr Holt Elem Sch h2201 Marehead Av Apt 23
Lauren studt r708 Arnette Av
Laurita G sec Hillside Hi Sch rRt 1 Timberlake N C
Lavern D kitchen hlpr Hillhaven Conval Center r1000 Lancaster St
Lawrence emp Duke Univ & Hosp r101 Gross Chemical Lab
Lawrence B emp Duke Univ & Hosp r416 E Greer St
Layton (Grace A) retd h1019 Iredell St
Layvator L Mrs retd h1110 Carroll St
Lee Roy porter Durham Hotel & Motel h1404 S Roxboro St
Lee C Mrs sec-treas Carden Prntg rRt 2 N Willow Haven Dr
Lee E (Maurine W) lab L & M h109 W Weaver St
Len (Nan) h802 Underwood Av Apt 8a
Lennon (Launa) tob wkr L & M h1311 N Alston Av
Leo T (Helen W) carp L&M h704 Lynn Rd
Leon E (Eliz) retd r924 S Plum St
Leon M (Helen H) slsmn Pritchard Paint & Glass h1312 Georgia Av
Leon P (Sandra S) agt E A L h407 Raynor St
Leonard driver United Parcel Serv rMary Av
Leora D emp Duke Univ & Hosp r617 Massey Av
Leroy h810 Yancey St
Lessie H fnshr Eakes Clns r2117 S Alston Av
Lester W (Ruth G) retd h400 Raynor St
Levern D studt r1000 Lancaster St
Lilian retd r5408 Old Well St
Lilian h3420g Mordecai St
Lilian C (Wid Edwin B) emp Am Tob h3411 Winston Rd
Lilie G Mrs med sup asmblr Duke Univ & Hosp r117 S Driver St
Lilie K (Wid Claude M) retd h2409 Mozzelle St
Lilie M Mrs r1812 Alston Avenue Rd
Lilie Mae reproduction clk Duke Univ & Hosp r700 S Buchanan Blvd
Lilie S (Wid Robt H) retd h509 Eugene St
Lilie W (Wid Edgar) retd h2410 Owen St
Lil A retd r3625 Stoneybrook Dr
Lil W h109 Erie St
Lilwood B emp Duke Univ & Hosp r5409 Old Well St
Lilwood C h4216 Garrett Rd Apt J30
Lil B dental asst James A Leggette Jr r2302 Tampa Av
Lilie retd h323 S Miami Blvd
Lil M h1006 Glendale Av
Lilie (Eliz M) cook Durham College h3817 Dearborn Dr Apt
Lilie A hFord La Lot 14
Lilie A (Annie L) retd h113½ E Maynard Av
Lilie R h1111 South St
Lilita L emp Duke Univ & Hosp r2722 Hinson Dr
Lils D (Wid W C) household aid Dept Social Serv h2406 Stephenson Dr

JONES
" Lottie H (Wid Robt Z) nurse Hill Haven Convalescent Center h814 Matthews St
" Louis (Piccola F) retd h205 E Moline St
" Louis A (Mabel W) retd h603 Brookwood Dr
" Louise maid h408 Dunstan St
" Louise C Mrs hsekpr Duke Univ & Hosp h1106 Merrick St Apt 7
" Louisianna H (Wid Henry A) retd h1003b Glendale Av
" Loyce interviewer State Emp Security Comn r6115 Yellowstone Dr
" Lucille h505 Grant St
" Lucille C nurse h707 W Markham Av
" Lucy B studt r3851 Somerset Dr
" Lula M Mrs shift mgr Bus Terminal Restr h215 E Moline St
" Lynda L Mrs exec sec Genl Tel r5715 Birch Dr
" M Pearl (Wid Boyd R) retd h907 N Hyde Park Av
" Mae A emp Duke Univ & Hosp r708 Hope Av
" Mae L S emp Duke Univ & Hosp h3007 E Weaver St Apt 10
" Magaline (Wid Boyd P) h27c Mc Dougald Terrace Apts
" Maggie emp Goodwill Indus r406a E Piedmont Av
" Maggie retd r2607 Fayetteville St
" Maggie S emp Duke Univ & Hosp
" Margt emp Duke Univ & Hosp rRt 2 Hillsborough
" Margt Mrs asst cook Grace Bapt Ch Day Sch h301 Edward St
" Margt S (Wid Thos J) retd hB1a University Apartments
" Margt S Mrs tchr Durham Academy r3515 Manford Dr
" Margie Mrs cook The Haufbrau rRt 8 Bx 14
" Margie B h4f Few Gardens
" Margie H Mrs encoder opr Genl Tel rC2 Mutual Ct
" Marian Mrs tchr Neal Jr Hi Sch r915 Jerome Rd
" Marice (Katie) studt h1116 Park Av
" Marie desk clk r1006 Glendale Av Durham Hotel
" Marie B (Wid King) retd h806 Demerius St Apt T1
" Marilyn E emp Duke Univ & Hosp rPO Bx 898 Hillsborough
" Marjorie counselor V I P Personnel Consultants r120 Brook La
" Marjorie C emp Duke Univ & Hosp r2622 Pickett Rd
" Marjorie M Mrs dental asst Fred C Clark r4335 Berini Dr
" Mark A ofc asst Swift & Co rWoodsdale NC
" Mark A (Patricia B) bus opr D P Co h214 Omega Rd
" Mark H studt r1515 Liberty St
" Marsha h3600 Tremont Dr Apt J3
" Marsha clk Genl Tel r3206 Rowena St
" Marshall C (Foy E) barber Waters Barber Shop h2207 Guess Rd
" Martel h1502 Lakeland St Apt F4c
" Martha h1207 Drew St
" Martha B instr N C Central Univ r913 Dupree St
" Marvin A mgr trainee Jordans Steak Hse r2700 Elgin St
" Marvin A (Julaine C) consumer credit mgr NC Natl Bank r4506 Sterling Dr
" Mary driver Associated Cab h517 Elmira Av
" Mary A studt r2117 Alston Avenue Rd
" Mary Ann h4216 Garrett Rd Apt D 1
" Mary C emp Duke Univ & Hosp
" Mary E tchr Powe Sch r316 Milton Rd
" Mary F Mrs tchr Durham Hi Sch r2002 Wilshire Dr
" Mary H emp Duke Univ & Hosp rAsheville
" Mary L retd h616 Watts St
" Mary L Mrs maid h2407b Lane St
" Mary M (Wid John A) supvr State Employment Security Comn h1217 W Cornwallis Rd
" Mary M emp Duke Univ & Hosp rBeaufort
" Mary P Mrs h2519 S Roxboro St Apt 17
" Mary R h2808 Front St Apt S 12
" Mary S retd h404 Price Av
" Mary V mgr Model Lndry r304 N Hyde Park Av
" Mary W Mrs ofc sec Central Caro Bk & Tr r125 Montclair Cir
" Mary W Mrs sten N C Mut Life Ins h1111 Fairview St
" Maryland slswn Slacks & Things rRaleigh NC
" Maryland A retd r708 Linwood Av
" Mattie ofc sec Wiggins-Rimer & Assocs r2528 Chapel Hill Rd
" Mattie dietn Mt Gilead Day Care Center rBahama NC
" Mattie E cook Operation Breakthrough r1303 S Roxboro St
" Maureen O Mrs cafeteria mgr City Bd Of Educ r1009 Spruce St
" Maurice h4216 Garrett Rd Apt K38

JONES OUTLET AND GOSPEL PROMOTOR ENTERPRISE
Religious Articles—Cosmetics—Clothing
Patent Medicines—Gospel Groups
Suite 4, Vickers Office Bldg. 1105½ W. Chapel Hill St. (27701) Tel. 493-2248

CASH'S USED CARS
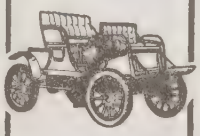
No Money Down
At Wellons Village Shopping Center 1810 Holloway St. (27703)
TEL. 682-5565

MAKERS OF FINE FURNITURE FOR THE ENTIRE HOME
1612 E. Geer St. (27701)
½ Mile Out On Hwy. 15 A North
Y and J Furniture Co.
REFINISHING REPRODUCTIONS
Phone 682-6131

COUCH FURNITURE COMPANY INC.
A COMFORTABLE NAME IN FURNITURE
TEL. 286-7338
714 Ninth St.
West Durham Station
P.O. Box 3038
Durham, N.C. (27705)

DICK'S TV
SALES & SERVICE
DICK'S TV SALES & SERVICE (W. DIXON)
Repairs All Makes and Models
All Work Guaranteed
Stereo Equipment Featuring
Electrophonic and Components
Wholesale Prices
1007 W. Chapel Hill St. (27701)
Tel. 688-3147
TV SERVICE

HOME SECURITY LIFE INSURANCE COMPANY
HOME OFFICE
505 W. CHAPEL HILL STREET
P.O. BOX 61
DURHAM, N.C. (277
TELEPHONE 682-5

JONES
" Mayhew (Bertha R) emp L&M h1204 Colfax St
" Mazie L emp Duke Univ & Hosp r307 Mallard Av St
" Mc Donald (Hattie N) cafeteria baker N C Central Univ h1319 Fargo St
" Mel T retd rB1a University Apartments
" Melvin (Lizzie B) marine mech h2302 Tampa Av
" Melvin A emp Duke Univ & Hosp rBeaufort
" Melvin C (Blondie D) driver Christian Howard Furn h1138 Drew St
" Melvin N (Bertie H) studt h3308 Glasson St Apt G
" Mercer emp Duke Univ & Hosp rP O Bx 1992
" Mercer C assoc eng Genl Tel rBenson N C
" Michl C (Janice A) accts receivable IBM h3003 Harriman Av
" Michl G v-pres Ellis D Jones & Sons r4216 Garrett Rd Apt B24
" Michl G emp Am Tob r1032 S Plum St
" Michl K acct exec Harris Upham & Co r701 Coker Dr
" Michl L h1106 Douglas St Apt A105
" Michl L alsmn Pub Serv r124 W Lynch St
" Michelle studt r1210 Chalmers St
" Mike (Ann) h1013c Gloria Av
" Mildred C emp Duke Univ & Hosp r601 Ashland Dr Mebane
" Mildred N Mrs ofc sec Harris Upham & Co r3411 Mossdale Av
" Mildred V Mrs chkr Model-Durham Lndry Clns r1406 Lakewood St
" Milton (Joanne M) USA h607 Old Orchard Av
" Milton h801 Da Vinci St
" Milton R r308 Edward St
" Minnie F (Wid James R) emp A&P h2809 Atlantic St
" Minnie N emp Duke Univ & Hosp rP O Bx 501
" Minnie P (Wid Oscar) h41h Mc Dougald Terrace Apts
" Missy emp Duke Hosp r307 Mallard Av
" Morris A Jr (Margt C) phys Watts Hosp h3724 Darwin Rd
" Muser (Wid Doctor Y) h1209 Hamlin St
" Myrtle J (Wid Lewis K) h4529 Angier Av
" Myrtle M data processing City Of Durham h520 Hardee St Apt 8
" Nancy B tchrs aide Grace Bapt Ch Day Sch r521 Parkview Dr
" Nancy B Mrs organist Angier Av Bapt Ch r1506 Dexter St
" Nancy J h326a Clark St
" Naomi (Wid Allen) h917 Rome Av
" Naomi h3715 Wiggins St
" Nath R roofer Budd-Piper Roofing r410 Pilot St Apt S-1
" Nathl G (Mildred H) emp Am Tob h300 W Trinity Av Apt 10
" Necaya A r308 Edward St
" Nell P Mrs h2512 Harvard Av
" Nettie h3020 E Weaver St Apt 6
" Nora B retd h305 Lee St
" Nora L (Wid Bennie B) retd h1907 Taylor St
" Norman C (Margie H) (Plaza Barber Shop) h c-2 Mutual Ct
" Norman O (Brenda W) mgr Ken's Quickie Mart rHillsborough N C
" Notie L (Wid Owen F) retd h101 E Club Blvd
" O O (Jones Shoe Shop) r700 S Roxboro St
" Ollie P (Wid Floyd) maid h1018 Lancaster St
" Oma alterations Robbins Of Durham rGuthrie Av
" Omega C Mrs sr clk Central Caro Bk & Tr r5034 Brenda Ct
" Otha (Helen R) lab formn V A Hosp h1009 Cana St
" Otis H emp City Of Durham r608-3c Hardee St
JONES OUTLET AND GOSPEL PROMOTER ENTERPRISE (A L Jones Jr), Retail Clothing, Religious Articles, Patent Medicines, Cosmetics And General Merchandise, Products Shown In Your Home, Booking And Promotion For Local Gospel Groups For Churches, Fund Raising Activities, Etc, Suite 4 Vickers Office Bldg, 1105½ W Chapel Hill St (27701), Tel 493-2248 (See Index To Advertisers)
" Pamela studt r1712 Pace St Apt H
" Pamela emp Duke Univ & Hosp rBx 7028 Duke Sta
" Pamela R typ County Dept Social Servs rB2 Brogden Court Apts Apt B2
" Paschal B emp Duke Univ & Hosp rBx 427 612 Alabama Av Carrboro
" Pat h3011 Pratt St Apt B
" Patricia h3600 Tremont Dr Apt B10
" Patricia h1402 Calvin St
" Patricia emp Duke Univ r1712 Athens Av
" Patricia A studt r311 E Markham Av
" Patricia B emp Duke Univ & Hosp r214 Omega Rd
" Patricia T safety dir City Of Durham r104 Hammond St
" Paul mtcemn Bristol Ct Apts h1106 Douglas St Apt C219
" Paul E (Marian G) tchr N C Central Univ h3022 Colonial Apts Apt 11c
" Paul E h915 Jerome Rd

JONES
" Paul V (Ruby L) mach opr L & M h2131 Guess Rd
" Paulette sec N C U r3231 Shannon Manor Apts Apt 24c
" Pauline L (Wid Robt M Jr) h124 W Lynch St
" Percy R Rev (Helen N) pastor Rogers Grove Ch h2923 Sprucewood Dr
" Peter reprmn W B Wright Realty rCreedmoor NC
" Phil admn sup tech U S A Reserve Training Center rRaleig N C
" Philip F formn Piedmont Insulation rE Geer St
" Phillip B studt r3207 Fayetteville St
" Phillip E v-pres Ellis D Jones & Sons r3215 Fayetteville St
" Phillip W r2502 Dearborn Dr
" Phyllis keypunch opr Data Serv
" Phyllis P emp Duke Univ & Hosp rBx 6801 College Sta
" Piccola F mgr Jones Beauty Shop r205 Moline St
" Plummer L security ofcr N C Central Univ r2212 Dallas St
" Precious Mrs counselor Durham College r1800 Primrose
" Primrose E (Eliz S) cook Saddle Fox h1021 Sedgefield St
" Priscilla tchr Operation Breakthrough h1123 N Roxboro St
" R h608 Hardee St Apt C3
" R Clarence (Beverly) studt hO1 Atlantic St
" R L h209a Barnum St
" R R h5034 Brenda Ct
" Rachel nurse Vets Admn r2836 Chapel Hill Rd Apt 16g
" Rachel H (Wid Namon C) retd h1309 Manteo St
" Rachel P emp Duke Univ & Hosp r910 Onslow St
" Raeford S (Carole E) phys Duke Hosp h3909 Regent Rd
" Ralph retd h1133 Merrick St Apt B
" Ralph h1835 Cheek Rd Apt 2d
" Randolph (Annette P) food serv asst N C Central Univ h90 South St
" Randolph P (Randy Jones Ad-Art Studio) h812 W Knox St
" Randy Ad-Art Studio (Randolph P Jones) adv agcy 1402 D University Rd
" Randy C mech Otis Elevator r2628 Ferrell Rd
" Randy H studt r2720 N Roxboro Rd
" Ray O (Carrie) h4216 Garrett Rd Apt B 10
" Ray R (Nettie B) retd h1126 Delano St
" Rayford S emp Duke Univ & Hosp rRt Bx 44 Creedmoor
" Raymond L (Melba G) retd h707 Hugo St
" Rebecca M Mrs ofc sec Central Caro Bk & Tr r2117 Aiken
" Regina G teller Guaranty State Bk r826 Colonial Dr
" Reginald D studt h311 S La Salle St Apt 47o
" Reginald D emp Duke Univ & Hosp rP O Bx 9084 Duke
" Reginald W studt r2916 Kanewood Dr
" Reller J (Lucy M) hlpr Durham Brazing & Welding Wks h7 Gray Av
" Richd studt h410 E Pilot St Apt M2
" Richd Jr (Doris K) swtchmn Genl Tel h2720 Owen St
" Richd F emp Duke Univ & Hosp
" Richd H (Estelle P) retd h114 Roberson St
" Richd L (Kwik Pik Mkt) mgr trainee r1217 W Cornwallis
" Robt h1316 Glendale Av
" Robt h2014 Apex Rd
" Robt mtce County Schs rRt 1 Bahama NC
" Robt studt r5218 Peppercorn St
" Robt Jr (Loretta L) emp L & M h2722 Hinson Dr
" Robt A (Geraldine) clk D P Co r428 Booker St
" Robt B (Enid) linotype opr Durham Herald r2541 Ardsley
" Robt B h5227 Peppercorn St
" Robt E emp Duke Univ & Hosp rMebane
" Robt H emp Duke Univ & Hosp r4306 Randall Rd
" Robt J Jr (Beverly L) research tech Beaunit Corp h118 Emerald Cir
" Robt L tchr Sherwood Githens Jr Hi rGreensboro NC
" Robt L r1106 Merrick St Apt 7
" Robt L mtcemn County Bd Of Educ rRt 1 Bx 274
" Roberta Mrs ofc sec R N Harris Sch r820 Chalmers St
" Roberta F Mrs h1218a Dawkins St
" Robin driver United Parcel Serv r5715 Birch Dr
" Rodney M communications mgr Vickers Electronic & Ster Center rRt 2 Bx 396a Roxboro NC
" Roland C r821 N Mangum St
" Roland T (Virginia A) retd h3208 Hope Valley Rd
" Ronald retd r407 Ottawa Av
" Ronald E h2748 Middleton St Apt 14c
" Ronald E bldgs & grounds County Bd Of Educ rRt 1 Bx Bahama
" Rosa L h2537 Bluefield St
" Rosa L cutter Gold Kist h2438 Bluefield St
" Rosa S (Wid John) h704 Hickory St
" Rose dept mgr Children's Town U S A r2404 Southerland
" Roy (Elise) supvr A B C Whse h301 Northwood Cir Apt
" Roy B emp Duke Univ & Hosp rBx 142 Northside

GUARANTY STATE BANK
The little bank on the corner.
ain and Market Streets/Durham, N.C. (27702) P.O. Box 1731 (919) 688-9361

ONES
Roy C (Velma O) retd h515 Hardee St
Roy L (Pat T) tchr Neal Jr Hi Sch h104 Hammond St
Royal T Jr (Constance R) food serv tech IBM h204 Infinity Rd
Ruby S (Wid J Troy) h2412 Pickett Rd
Ruby W Mrs retd r608 Hugo St
Russell L (Mazie L) refuse collection City Of Durham h307 Mallard Av
Ruth maid Sou Sls Agcy r28d Ridgeway St
Ruth retd h2616 Erwin Rd Apt E 12
Ruth emp Mem Hosp h2817 Wadsworth Av
Ruth B (Wid Theo) retd h2619 Lawndale Av
Ruth Beauty Shop (Mrs Ruth G Jones) 400 Raynor St
Ruth C (Wid Thadus E) h205 Lee St
Ruth G Mrs (Ruth Jones Beauty Shop) r400 Raynor St
Ruth J emp S&W Cafeteria r1317b Tucker St
Ruth Morri emp Duke Univ & Hosp r2518 Wilson St
Ruth P (Wid Rufus) h1103 Iredell St
S h700 Morreene Rd Apt H8,
Sadie h31f Few Gardens
Sadie F retd h1531 N Hyde Park Av
Sadie O Mrs lndry dept Model-Durham Lndry Clns r405 Vickers Av
Saint Elmo (Goldie S) retd h3703 Turrentine St
Sally A unit serv aide Duke Univ & Hosp h1110 Berkeley St
Sam studt r4914 Fox Hunt St
Sammy pntrs hlpr Durham Auto Body Serv rHillsboro NC
Saml A studt r311 S La Salle St Apt 17k
Saml P emp Duke Univ & Hosp r402 North Hyde Pk Av
Sandra emp Duke Univ & Hosp r700 Morreene Rd Apt G6
Sandra studt r813 Springdale Dr
Sandra h3421 Glasson St Apt G
Sandra B emp Duke Univ & Hosp h1721 Hamlin St
Sandra B emp Amphenol Corp h416b N Guthrie Av
Sandra B acct Genl Tel r184 Fletcher Chapel Rd
Sandra C Mrs key punch opr L & M r6017 Baird St
Sandra J emp Duke Univ & Hosp r19 H Sima Av
Sandra J h301 W Geer St Apt 4
Sandra S emp Duke Univ & Hosp r407 Raynor St
Sarah H retd h2519 Otis St
Saundra h19h Mc Dougald Terrace Apts
Scagnelli Mrs phys Mem Hosp h2421 Nation Av
Selena h4729 High Meadow Rd
Shawn O studt r2203 Sprunt Av
Sheila A h308 Edward St
Shelton M emp Duke Univ & Hosp r1116 Park Av
Sherron slsmn Chess King h608 Hardee St Apt G2
Shirley studt r1475 Maplewood Dr
Shirley h37h Mc Dougald Terrace Apts
Shirley A Mrs h1215 E Club Blvd
Shirley B h1008b Gurley St
Shirley F clk Genl Tel r622a Middle St
Shirley O Mrs tchr Hillandale Elem Sch r700 Morreene Rd Apt H-8
Shoe Shop (O O Jones) 1014 Holloway St
JONES SOUTHGATE JR (Carolyn M), President J Southgate & Son Inc, 1013 Broad St, PO Box 1651 27702) Tel 286-2905, h3309 Avon Rd, Tel 489-5167
Stanford L (Louise C) emp Research Triangle h1218 Cornell St
Stella D emp Duke Univ & Hosp r215 Omega Rd
Stephanie L ofc clk Duke Univ & Hosp r1302 Rosewood St
Steven E trans & utilities City Of Durham rRt 6 Bx 358 Locutt Rd
Stokes E (Pauline A) emp Duke University h2428 Bullock Dr
S T tchr Fellowship Christian Sch h1209 N Miami Blvd
Susanna B Mrs tchr North Durham Sch r1615 Sedgefield St Apt 15
Sylvia cash Lerner Dept Store r2306 Kate St
Sylvia L nurse Child Care Center r826 Colonial Dr
T 700 Morreene Rd Apt G9
Douglass III studt r3934 Dover Rd
Douglass Jr (Ann L) pres W A Adams Co h3934 Dover Rd
Tippie G (Wid Lewis H) slswn Jo-Belle Millinery r2611 Chapel Hill Rd
Tette C r510 Dunbar St
Tessa folder Reaves & Co r3206 Rowena Av
Tessa clk Genl Tel rP O Bx 815 Roxboro NC

JONES
" Teresa H acctg asst Genl Tel r3705 Britt St
" Teresa L r1312 Georgia Av
" Teresa M emp Duke Univ & Hosp rBx 9809 Duke Sta
" Tessie coordinator Operation Breakthrough r237 Overlook Av
" Thelma emp L & M r4412 Denfield St
" Thelma C h1301b Clarendon St
" Thos h107 Ringling St
" Thos delmn Union Sup Co Of Durham rBx 710 Clayton Rd Rt 6
" Thos (Ada D) emp City St Dept h18a Mc Dougald Terrace Apts
" Thos mtce eng City Of Durham r3h Sima Av
" Thos A (Thos A Jones Pntg) h1302 Rosemary St
" Thos C reporter Durham Herald rCary NC
" Thos C (Hassie T) jan Lakeview Sch h1475 Maplewood Dr
" Thos E asst mgr Home Credit rBritish Woods Apts
" Thos E hsekpr Duke Hosp h59e Mc Dougald Terrace Apts
" Thos J (Bertha H) retd h1013 Foster St
" Thos R (Teresa B) emp Tillman Air Condition h1802 Robinhood Rd
" Thos R (Dixie) drftamn Gunter & Cook rRt 2 Bx 354c
" Thos T (Mary S) retd h2621 Stuart Dr
" Thos T slsmn J M Mathes Co rRt 5 Bx 490
" Thos W (Clara) clk Central Caro Bk h908b Carroll St
" Thos W emp Duke Univ & Hosp r59e Mc Dougald Terrace Apts
" Timmy driver Noland Co r2438 Bluefield St
" Timothy (Nancy) emp Sears h521 Parkview Dr
" Tommy retd h215 Omega Rd
" Tommy L bodymn Johnson Mtrs h712 Lynn Rd
" Troy L refuse disposal City Of Durham rRt 2 Bx 271 Creedmoor N C
" Tudy (Mary) mach opr h821 Midway Av
" Tyren B mech Mike's Transmission Serv r808 Lakeview Rd
" V A studt r410 E Pilot St Apt P2
" V Dallas (Peggie F) insp I B M h1302 Clinton Rd
" Vedica K staff nurse V A Hosp r510 Dunbar St
" Velma G emp Duke Univ & Hosp r6109 Yellowstone Dr
" Vercell h605 Carroll St
" Verlinda A clk Central Caro Bk & Tr r907 Price Av
" Vida mgr Model Lndry & Clns r304 N Hyde Park Av
" Virginia P nurse Watts Hosp h710 Old Oxford Hwy
" Virginia P Mrs bkpr J Lee Peeler & Co h1413 Hudson Av
" Vivian E clk N C Mut Life Ins r405 Dunstan St
" W Baxter (Patsy B) slsmn Nabisco Co h1926 Ward St
" W Carl Jr (Marjorie M) dist counselor Durham Herald r120 Book La
" W Preston (Ellen B) mtcemn Durham County Sch h1002 Juniper St
" Wade O (Emma H) lino opr Durham Herald h214 Edward St
" Walter studt r2622 Pickett Rd
" Walter L agcy mgr Life & Causalty Ins r2406 Stephens St
" Walter R (Lois M) hlpr Don's Plmb h816 W Markham Av
" Warren staff Durham College r3424 Glassy St
" Warren R clk Eckerd's-broad r903 Monroe Av
" Warren R studt r2903 Monroe Av
" Warren W (Evelyn C) retd h3117 Hope Valley Rd
" Wendell h409½ Clay St
" Wescomb M emp Duke Univ & Hosp rBx 5662 Duke Sta
" Wesley h2800 Front St Apt O 2
" Wesley R studt r2221 Strebor Rd
" Wilbert L Jr (Thelma E) slsmn Alexander Mills h100 Channing Av Apt 1e
" Wilbert W (Clarine H) retd h116 Argonne Dr
" Wm h1301 Hudson Av Apt H
" Wm v-pres finance N C Central Univ h519 George St Apt 1
" Wm (Bill's Barbecue Grill)
" Wm A (Barbara C) emp Burlington Indus h1216 Ivy St
" Wm A (Lonie M) retd h417 Walker St
" Wm D (Mary T) special function mgr Duke Univ & Hosp h1302 Rosewood St
" Wm D (Donna H) carrier PO h308 Seven Oaks Rd
" Wm H (Belva H) slsmn Noland Co h2207 Englewood Av
" Wm J (Peggy M) mtcemn IBM h5018 Brenda Ct
" Wm M (Hazel) dep County Sheriff rBahama NC
" Wm P univ serv aide Duke Univ & Hosp r117 E Hillside Av
" Wm R (Janie B) tex wkr Erwin Mills h1022 Angier Av

Experts in Environmental Comfort
Carolina Air Conditioning Co. Inc.
Phone 489-9169
502 W. Lakewood Ave. Durham, N.C. (27707)

Starling's Enterprises Ltd.
Heating and Air Conditioning
State Lic. 6659
Residential — Churches — Business In The Carolinas and Virginia
Durham 383-3792 Rt. 1, Box 271-38 Raleigh 266-0320

C. C. WOODS CONSTRUCTION COMPANY, Inc.
GENERAL CONTRACTORS
Established 1933
FRANCHISED CONTRACTORS OF STRAN-STEEL BUILDINGS
Chapel Hill Blvd., P.O. Box 569 (27702) Tel. 489-9116
ASSOCIATED GENERAL CONTRACTORS OF AMERICA AGC

Irene's Studio of Dance
1603 GUESS ROAD DURHAM, NORTH CAROLINA (27701)
Phone (919) 286-4771
MODERN JAZZ
ACROBATICS
BALLET
TAP
ALL TYPES OF BALLROOM
CLASSES FOR:
ADULTS
BOYS
GIRLS
Certified: Dance Masters of America Specialists In Children's Services

COLE CONSTRUCTION CO., Inc.
General Contractors
Phone 286-1123
1914 Perry St. (West Durham) (27705)
GENERAL CONTRACTORS ASSOCIATION OF AMERICA

HOMEOWNERS' PACKAGE POLICIES
GARRISON INSURANCE SERVICE Inc.
ALL KINDS OF INSURANCE
ROBERT D. GARRISON, JR., President ROBERT DEWELL, Vice President
Suite 200 Snow Bldg. 331 W. Main St. P.O. Box 1189 (27702) Dial 688-7313
FIRE
AUTOMOBIL
LIABILITY

JONES
" Wm S (Virginia J) (Jones Exxon Serv Center) h614 Crosby Rd
" Wm S (Bessie H) (Variety Gro) h33a Few Gardens
" Wm S pntr D C May Co rRt 1 Bx 209
" Wm T emp Hardee's r2619 Lawndale Av
" Wm V (Marjorie L) adv solr Durham Herald h4335 Berini Dr
" Wm V Jr (Paula) undwrtr Crum & Forster Ins Co's r3023 Rosewood Cir
" Willie (Cora T) retd h3214 Fayetteville St
" Willie A Rev (Nina M) pastor True Way Holiness Ch h108 E Club Blvd
" Willie L maid r2407 Hart St
" Willie L (Novella D) driver Coman Lbr Center h1809 Vale St
" Willie L (Tessie P) emp Willow Haven Country Club h237 Overlook Av
" Willie M emp Duke Univ & Hosp r303 E Geer St
" Willie M (Cath P) retd h2907 Kanewood Dr
" Willie R Mrs h912a Gilbert St
" Willie S (Barbara S) surveyor Nello L Teer Co h712 Colonial St
" Willou W Mrs med record clk Mc Pherson Hosp rRt 5 Bx 490
" Willowsten asmblr Amphenol h30d Mc Dougald Terrace Apts Apt 30d
" Winferd S Jr (Urai S) emp P O h3800 Shaftsbury St
" Wingate T (Jeannie D) (Jone's Dry Wall) h2202 Guess Rd
Jonet Hudson r309b Lawson St
Jordan See Also Jordon
" Archibald C (Jane M) retd h147 Pinecrest Rd
" B Kathleen studt h802 Underwood Av Apt 9b
" Barbara Mrs clk Univ Mkt h1011 Spruce St
" Bertha H Mrs clk N C Mut Life Ins h2216 Fayetteville St
" Betsy A clk Central Caro Bk & Tr rBoxboro
" Beulah W (Wid Wm T) r1723 Alston Avenue Rd
" Billie K emp Duke Univ & Hosp r802 Underwood Av Apt 9b
" Brenda D emp Duke Univ & Hosp rRt 2 Bx 263 Hillsborough
" C r3301 Shannon Manor Apts Apt 13e
" Calvin D (Sheila C) shoe clk K-Mart h1215 Fern St Apt A
" Cara retd h2616 Erwin Rd Apt C 3
" Charles admn Genl Tel r717 Daffodil La
" Charles E (Eliz T) retd h2507 Wrightwood Av
" Charles E Senior High Sch James E G Sills Prin 6806 Garrett Rd
" Charles L (Dorothy F) sup mgr Genl Tel h3612 Darwin Rd
" Christine K Mrs swtchbd opr Duke Univ & Hosp h1110½ Fern St
" Claudia J emp Duke Univ & Hosp r930 Franklin Rd
" Danford E (Ann D) mtcemn Univ Of NC h1605 Bivins St
" David M (Pauletta C) h1418 Wyldewood Rd Apt B2
" Elma D emp Duke Univ & Hosp r818 Ridgeway Av
" Ethel sec N C Central Univ hD2 Mutual Dr
" Florriane h3922 Duke La Apt 4
" Frankie S studt h2506 Shenandoah Av
" Fredericksen h1411b Clarendon St
" G h311 S La Salle St Apt 26o
" G A (Gwinn J) installer L D Suain Htg & Air Condtng h3101 Nantuckett Av
" Gatlin (Viola H) retd h104 Dunstan St
" Glenn D Jr surgical atndt Duke Univ & Hosp r2229d Lafayette St
" Harold D (Jane Y) sls mgr Metropolitan Ins h2717 Princeton Dr
" Helen tchr-dir Operation Breakthrough r2920 Driftwood St
" Joan T emp Duke Univ & Hosp rBx 6541 College Sta
" John emp Sears h706 Gray Av
" Julie A J studt r147 Pinecrest Rd
" L h1315 Morreene Rd Apt 7j
" Larry H (Mary Y) hlpr Durham Trans & Stge h205 E Ellerbee St
" Lawrence J (Theresa) driver Epes Transport Sys rRt 1 Roxboro NC
" Lester G hlpr Central Caro Bonded Whse r923 E Main St
" Lyndon emp Duke Univ & Hosp
" Marian H claims agt Genl Tel r717 Daffodil La
" Marvin D asst County Library r818 Ridgeway Av
" Mary B cash Kroger r4001 Chaucer Dr
" Mary J emp Duke Univ & Hosp rBx 6781 College Sta
" Miriam M h1120b Jackson St
" Muriel M clk N C Central Univ r415 E Pilot St Apt B3
" Nannie S emp Duke Univ & Hosp r1916 Carp St
" Pauletta C Mrs tchr R N Harris Sch r1418 Wyldewood Rd Apt B2
" Pauline sr payroll clk Duke Univ & Hosp h2121 Englewood Av
" Peggy N Mrs ofc sec Dr W Robt Wentz rRt 2 Chapel Hill NC
" Regina emp Willer Flying Serv h1947 Southwood Dr Apt 3
" Ruby H r30 Fellowship Dr

JORDAN
" Saml studt h311 S La Salle St Apt 46a
" Saml L (Elma D) head cook Duke Univ & Hosp h818 Ridge Av
" Shelia A emp Duke Univ & Hosp r1215 A Fern St
" Thos L water & sewage mtcemn City Of Durham rRt 1 Bx 271-25a Durham N C
" V W studt r704 N Buchanan Blvd
" Virginia L admn sec Duke Univ & Hosp r2121 Englewood A
" Walter W emp Duke Univ & Hosp r930 Franklin Rd
" Wm R emp L A Downey & Son h1233 N Miami Blvd
Jordon B J studt r415 E Pilot St Apt F4
" James A (Sandra T) retd h5334 Revere Rd
" Johnetta R Mrs coder Crum & Forster Ins Co's r2615 Weav St
" Wanda cash E K Powe Sch
Jorgan Almeta Mrs instr Durham College r528 Tuggle St
Jorgensen David B (Dean R) admn asst Duke Univ & Hosp h1111 N Duke St
" Dean R Mrs dental asst Dr Andrew P Collins r1111 N Duk St
Jorgenson Barbara asst mgr The Piece Goods Shop
Jorn Todd C emp Duke Univ & Hosp rBx 9081 Duke Sta
Joseph Alberta C tech White Optical Labys r5901 Craig Rd
" Barbara C emp Duke Univ & Hosp rBx 4916 Duke Sta
" C A staff mgr Char Liberty Mut Life Ins rCraig Rd
" Connie R aide County Dept Social Servs r3623 Wiggins St
" Saml G emp Duke Univ & Hosp r2216 Elba St
Josephs Shelby studt h1000 N Duke St Apt 43
Josey Claude K sport shop mgr Kerr Drugs r2703 University
" Henry (Bertha) mtce eng City Of Durham h318 E Umstead
Joseys Zollie (Betsy) retd h1106 Lawson St
Joshua Abr studt r2210 Ashe St
Joslin Richd G (Anne W) emp Family Medicine Center h2314 Lednum St
Joslyn J h3311 Shannon Manor Apts Apt 17f
" John N emp Duke Univ & Hosp rBx 4902 Duke Sta
Joy Earnestine emp Duke Univ & Hosp r904 Price Av
" Robt L (Gloria W) insp Colonial Whse h662 Troy St
Joyce Apartments The (Robert Assoc) 1212 Duke University
" James I (Wyola H) prod mgr Krogers rRt 6
" Jeffrey B emp Duke Univ & Hosp h1 Goodyear Cir
" Richd A studt r311 S La Salle St Apt 28p
Joyer Claudia opr h703 Liberty St Apt C
Joyl Henry (Earanstine) driver Yellow Cab h1603 Taylor St
Joyland Food Center (Norman E Pope) 2501 Holloway St
" Pulp Wood Yard (Larry D & Ricky L Pope) 104 Junction
Joyner See Also Joiner
" Allen M USA r824 Roane St Rt 4
" Benny (Dora S) retd h914 N Elizabeth St
" Betty h1515 Lakeland St Apt B1h
" Carver h2207a Elder St
" Charles E (Lorinzo L) pres D Sign Graphic h514 Brighton
" Charles N (Victoria M) serv dept City Of Durham h206 Normandy St
" D Warren (Paula) programmer IBM h1113 Wellons Dr
" Danl r700 Morreene Rd Apt N1
" Dora W (Wid Frank) retd h23f Few Gardens
" Elsie h2507 S Roxboro St Apt 15
" Emma J maid Holiday Inn r824 Roane St
" Ernest D (Clara B) retd h1002 Chester St
" Geraldine rn Lincoln Hosp r824 Roane St Rt 4
" Geraldine Mrs h824 Roane St Rt 4
" Irene M (Wid Willie) h1a Mc Dougald Terrace Apts
" J Y asst eng State Dept Trans & Hwys rRt 2 Zebulon N
" James L asst mach opr Lions Club Indus For The Blind N Mangum St
" Jerry studt r824 Roane St Rt 4
" John J mech Genl Tel r2217 Emerson Pl
" John R retd h605 Midway Av
" Johnnie E tchr Holloway St Sch r806 S Alstone Av
" Juanita A Mrs undwrtr Crum & Forster Ins Co's r2603 S St
" Leroy studt r610 Massey Av
" Lorinzo L Mrs tchr Sou Hi Sch r514 Brighton Rd
" Luther S retd h1220 Lynn Rd
" Marja studt r207 Lawson St
" Mary tchr C E Jordan Sr Hi Sch r110 Lawson St
" Nanie B med sup asmblr Duke Univ & Hosp h413b N G Av
" Oscar H Jr (Doris H) clk IBM h2815 Holbrook St
" P R h3002 Ruth St
" Paul h3010 Ruth St
" Pearline B emp Duke Univ & Hosp r823 Center St
" Percy A whsemn N C Mut Whol Drug h835 Dreiser St

Belk Leggett
Durham's Largest Department Store
FREE PARKING
South Square Mall, Chapel Hill Blvd. 493-3411

JOYNER
' Peter Jr (Ruth S) laby tech Duke Univ & Hosp h1101 Rosedale Av
' Robt W (Juanita A) appraiser Durham County Tax Supvr h2603 Sater St
' Roberta C Mrs retd h314 Lee St
' Ronald W emp Duke Univ & Hosp rRt 2 Bx 225 Apex
' S C h4412 Holloman Rd
' Sadie studt h311 S La Salle St Apt 41h
' T O h700 Morreene Rd Apt F4
' Thos security ofcr N C Central Univ r3310 Glasson St Apt A
' Venus R emp Duke Univ & Hosp r821 Center St
' Wm Jr (Mary D) emp Harris & Mc Howard h16g Few Gardens
' Wm F (Cath M) dist mgr Record Bar h3730 Knollwood Dr
' Wm H (Pearline B) sr research tech Duke Univ & Hosp h812 Mayo St
Joywer Jessie ofc sec Vets Admn h1311 Norton St
Judd Audrey (Wid Geo) h3614 Keystone Pl Apt 9
' Barbara J h509f E Umstead St
' Billy D (Gloria M) data coordinator dir Genl Tel h5105 Green Oak Dr
' Carolyn E nurse Duke Univ & Hosp r302 Dunstan St
' Corella studt r401 Lawson St
' Harrison h1000 N Duke St Apt 2
' Jere D studt r5105 Green Oak Dr
' Judy C studt r5105 Green Oak Dr
' Julion (Hanah J) h807 Ridgeway Av
' Lonnie h416 Lakeland St
' Mariah (Wid Essie) retd h302 Dunstan St
' Maxie (Willie L) h1303 Morven Pl
' Roman A (Ellen B) refuse collection City Of Durham h126 East End Av
' Sarah A practical nurse Lenox Baker Hosp r310 East End Av
Sarah C cpn Childrens Hosp h916 Da Vinci St
Shelia A emp Duke Univ & Hosp r509 Umstead St Apt F
udea Reform Congregation Rev Efraim M Rosenzweig Rabbi 2115 W Cornwallis Rd
dkins Della C (Wid John W) h2321 Fitzgerald Av
Dellia retd r1206a N Hyde Park Av
Dorothy C Mrs tchr East End Sch r1010 Willard St
Jo Ann ofc sec DTI r912 Calvin St Apt A
Magnolia maid Central Caro Bk h915 Grant St
hlin Brooks D V emp Duke Univ & Hosp rRt 3 Bx 81 Hillsborough
k Steven S Jr (Ann) phys Duke Univ & Hosp h600-3 S La Salle St Apt 11a
lia's Beauty Shop (Mrs Julia P Higgins) 202 Red Oak Av
lian A Augusta instr DTI h1315 Morreene Rd Apt 21 J
Ada B (Wid Lloyd) h2718 N Roxboro Rd
Jocelyn J (Wid Wm B) retd h1411 Arbor St
Leonard F (Lillian M) podiatrist 907 Broad St r325 Country Club Dr
Lillian M display Van Straaten's r719 Newsom Rd
lier James E (Marian C) painter Northgate Paint h2524 State St
nior League Of Durham Mrs Banks Anderson Jr Pres 900 S Duke St
k Daryl R (Cheri) studt h1806½ Shelton Av
ker James studt r718 Bolton St
ror Shaw (Elouise S) emp City h1016 Carroll St
aschek Paul E emp Duke Univ & Hosp rP O Bx 5343 Duke Station
gelsky Annette L emp Duke Univ & Hosp rRt 7 Bx 221 Timberly Dr
t Peter W emp Duke Univ & Hosp rBx 4275 Duke Sta
tak Marta M emp Duke Univ & Hosp rBx 7152 College Sta
" Melissa emp Duke Univ & Hosp rBx 6773 College Sta
tice A L h1901b James St
" lton studt r6506 Garrett Rd
" nthony dockmn Epes Transport Sys r723 Justice St
" rth J (Cath W) retd h808b Gerard St
" olden h3232 Dearborn Dr
" ara M retd r914 Burch Av
" nnis transmission mtce Pub Serv rRt 2 Bx 312
" fle B (Wid C D) retd r104 N Maple St
" her D emp Duke Univ & Hosp r319 Dowd St
" bra A clk Genl Tel r1205b Naples Pl

JUSTICE
" Gary studt r6506 Garrett Rd
" Harvey L mtcemn City Of Durham r901 Cleveland St
" Hugh C emp Duke Univ & Hosp rAsheville
" James h816 Da Vinci St
" James W (Resse W) constn wkr Nello Teer h802 Shay Dr
" John W (Mary S) retd h609 Gray Av
" Juanita retd r2006 Acme St
" L B hE7 Brogden Court Apts
" Lewis h2108 Concord St
" Lewis E Jr (Medessa W) custdn City Bd Of Educ h2109 Concord St
" Luna M lpn Meth Retirement Homes r213 Lawson St
" Luther Jr (Mary M) hlpr Epes Transport Sys h723 Justice St Rt 8
" Maggie J (Wid Luther) retd h3 Springwood Rd
" Mary h2012 Apex Rd
" Mary E emp Duke Univ & Hosp rRt 1 Bx 259 Hillsborough
" Mary L Mrs h1908 Apex Rd
" Mary S Mrs organist St John's Bapt Ch r609 Gray Av
" Medessa W accts payable clk N C Central Univ r2109 Concord St
" Mentis (Lilly M) opr Nello Teer h715 Justice St Rt 8
" Owen W (Luma M) probation ofcr State Probation Comn h213 Lawson St
" Owen W Jr (Nancy J) studt h3022 Colonial Apts Apt 8c
" Robt L (Thelma K) production supvr L & M h4703 West Av Rt 8
" Sandra B emp Duke Univ & Hosp r100 Tracy Tr
" Thos J slsmn Sears h311 S La Salle St Apt 401
" Velma S Mrs cafeteria wkr C E Jordan Sr Hi Sch r6506 Garrett Rd
" W L (Velma S) iron wkr Babcock & Wilcock h6506 Garrett Rd
" Wm G dockmn Epes Transport Sys r323 Justice St
Justis James h419 Dowd St Apt 3
Jyles Howard O (Pearlie G) cook Durham Hotel & Motel h2512 Janet St
K C Hung's China Inn Keching Hung Mgr 2701 Hillsborough Rd
K T W Enterprises David L Alston Pres 204 N Mangum St
Kabinoff Susan h915 Dacian Av Apt 1
" Susan E r807 W Trinity Av Apt 121
Kable Wm S emp Duke Univ & Hosp r2750 Middleton St Apt 22b
Kacillas Mary E emp Duke Univ & Hosp rBx 1183 Duke Grad Center
Kaczko M r705 Louise Cir Apt B
Kaddell Jon atndt Northgate Exxon Serv Center rFranklin N C
Kaden Bruce R emp Duke Univ & Hosp rRt 2 Bx 347 Chapel Hill
Kador John h1316 Wyldewood Rd Apt C 1
Kaegebein Deborah L emp Duke Univ & Hosp rBx 4225 Duke Sta
Kaempfer Wm H emp Duke Univ & Hosp h1006 Virgie St
Kafina Joseph (Vera) drftsmn T C Cooke Pe r113 Tracey Trail
" Nancy M emp Duke Univ & Hosp r5502 Beaumont Dr Apt C3
" Saml J (Ruby D) retd h110 W Maynard Av
Kagan Roger W emp David's Ofc Ints h1719 N Roxboro Rd
Kagarise L L h3022 Colonial Apts Apt 14a
Kahana Lynn studt h2201 Marehead Av Apt 35
Kahky Michl P emp Duke Univ & Hosp
Kahlenberg Cara L emp Duke Univ & Hosp rBx 6394 College Sta
Kahlin Lydia r2720 Erwin Rd
Kahn Mike r311 S La Salle St Apt 51m
" Peter J emp Duke Univ & Hosp rWest Hartford
Kaiser Helen L retd h1201 Dwire Pl
" James R (Ruth E) slsmn Van Straaten's h119 Larkspur Cir
" Robt G emp Duke Univ & Hosp rChapel Hill
" Ruth E Mrs teller Central Caro Bk & Tr r119 Larkspur Cir
Kajumbula A Wilson N assoc prof N C Central Univ h1505 Duke University Rd Apt 9f
Kalat James W (Ann P) instr Duke Univ & Hosp h1404 Vickers Av
Kale Cynthia studt r2003 Ruffin St
" Eliz emp Duke Univ & Hosp r2003 Ruffin St
" Robt G (Eliz B) retd h2003 Ruffin St
" W A (Ruth R) retd h500 E Markham Av

L. A. DOWNEY & SON, Inc.
GENERAL CONTRACTORS
Commercial — Industrial
712 E. Main St., P.O. Box 1688 (27702)
Tel. 688-8029

DURHAM BUILDERS SUPPLY CO.
BUILDERS' SUPPLIES of All Kinds
•
BUILDERS' HARDWARE
•
BUILDING SPECIALTIES
Customer Parking
105 E. BUCHANAN BLVD. (27701)
Phone 688-1381

CLAUDE M. MAY, Inc.
PAINTING — PAPERING — INTERIOR DESIGNING
AMPLE PARKING SPACE
01 W. Main St. (27701)
Tel. 682-9348

BLALOCK PAVING INC.
TOM BLALOCK
Driveway Specialists • Commercial • Residential
1804 Tillery Place (27610)
P.O. Box 11325 (27604) Raleigh, N.C. Tel. 834-2533

THALHIMERS
ONE OF THE SOUTH'S NEWEST AND MOST COMPLETE DEPARTMENT STORES
All Stores Tel. 286-7751
Lakewood Shopping Center
Northgate Shopping Cen r

KALE
" Waylon R studt r2003 Ruffin St
Kaleel Charles J (Susan) clk D&S rRaleigh NC
Kalinevitch Karen instr Durham College r1106 W Knox St
Kallianos Andrew G (B June) supvr L & M h242 Argonne Dr
" Angelos retd r242 Argonne Dr
" Effie J studt r242 Argonne Dr
Kallinanos Geo studt r242 Argonne Dr
Kalm Michl A (Carol) hse staff Duke Univ & Hosp h13a Carriage House Apts
Kalman Leonard A (Debra C) studt h3006 University Dr
Kalmaz Ekrem V (Gulgun) phys Duke Univ & Hosp h924 W Trinity Av Apt 3
Kam Mike studt h2612 Woodmont Dr
Kamenar Eliz emp Duke Univ & Hosp h1106 Douglas St Apt A305
Kamens John S emp Duke Univ & Hosp rGeology Dept College Sta
Kamin Dorothy L emp Duke Univ & Hosp r2417 Perkins Rd
" Henry (Dorothy L) prof Duke Univ & Hosp h2417 Perkins Rd
Kammer Charles (Linda) studt h612 Morreene Rd
Kanarich Bradley A studt r1901 Erwin Rd Apt E
Kanas Andrew C (Alice C) emp Bros Pizza h1133 Fiske St
Kandrach Anna M Mrs tchr Hope Valley Elem Sch r4132 Old Chapel Hill Rd
" Geo M patient care asst Duke Univ & Hosp h4137 Chapel Hill Rd
Kane See Also Cain And Caine
" Geo W Jr pres-treas Geo W Kane Inc rHenderson NC
KANE GEO W INC George W Kane Jr, President-Treasurer, W A Stokes, Vice-President And Manager Of Durham Office, Sam A Oliver, Vice-President And Manager Of Estimating Department, General Contractors, 105 S Mangum St (27702), Tel 682-0311, Roxboro Bldg, Tel 599-3144, Greensboro Office, J C Inman Vice-President And Manager, J Wayne Poole, Assistant Manager, 603 Jefferson Standard Bldg, 101 N Elm St, Tel 273-5538, Henderson Office, Mack Parsons, Manager, Karl Kanoy, Vice-President, 117 W Montgomery St, Tel 438-8158, Winston-Salem Office, Reynolds Station, Tel 725-3323
" Richd D emp Duke Univ & Hosp r4108 Edenton La
" Terese A emp Duke Univ & Hosp r4108 Edenton La
" Terri dir Duke Univ Admn Computing Servs
" Valerie h1106 Douglas St Apt B114
" Valerie emp Duke Univ & Hosp r311 S La Salle St Apt 291
" William J (Noreen S) phys Duke Univ & Hosp h5 Breton Pl
Kanelidis Nick B emp Duke Univ & Hosp rBx 5833 Duke Sta
Kanes Bill (Rosa) emp Laural Roofing h1012 Onslow St
Kanik Jean h2750 Middleton St Apt 22g
Kanoy Burrell E (Ann L) dentist 1200 Broad St Rm 107 h1316 Welcome Cir
" Jane emp Duke Univ & Hosp rChapel Hill
" Robt C (Ethel D) retd h2615 Shenandoah Av
Kanthamania B K researcher Institute For Parapsychology r511 E Maynard St
Kantner Geo B (Eliz S) admn Bryant Tipton Bryant & Battle h2720 Sevier St
" Kath studt r2720 Sevier St
Kapell Elisa A emp Duke Univ & Hosp rBx 6782 College Sta
Kapheer Joseph W pres T C Cooke Inc P E rCreedmoor Dr
Kapherr Lou bkpr Dr Ralph G Fleming rCreedmoor NC
Kapiko Eleanor B (Needle & Thread Shop) r4202 Angicr Av
" J L h2318 Lednum St Apt 2
" Jerrold L (Eleanor B) coordinator Duke Univ & Hosp h4202 Angier Av
Kaplan Bertram D emp Duke Univ & Hosp r2116 Front St Apt A6
" Cynthia G emp Duke Univ & Hosp r16 Cotswold St
" Dave (Shadowstone Films) rChapel Hill N C
" Herbert P (Rosalind M) (Sonny's) h1505 Kirkwood Dr
" Jacob D (Alfreda) retd h201a Watts St Apt 4
" K L r631 Green St
" Marc A emp Duke Univ & Hosp r631 Green St
" Martin emp Duke Univ & Hosp r16 Cotswold Pl
" Norman eng Environmental Protective Agcy h311 S La Salle St Apt 10c
" Roberta studt r1911c House Av Apt 52

KAPLIN
Kaplin B D h2116 Front St Apt A 6
Kapoor Nancy N emp Duke Univ & Hosp rRt 8 Bx 400
Kapsch Donald N emp Duke Univ & Hosp h2514 Tryon Rd
Karakepelis Georgios mgr The Plaza Restr r18 Duke St Apt 1
Karakepetis Geo studt r810 N Duke St Apt 16
Karangelen A h811 Clarendon St
Karas Carol K r617 Colgate St
" Kathryne W with Sch Of Nursing Chypel Hill NC h617 Colgate St
Karasik Robin B emp Duke Univ & Hosp r2304 Pratt Av Apt
Karatsis Patricia A emp Duke Univ & Hosp rBx 6523 College Sta
Karelitz Judith h4216 Garrett Rd Apt I 24
Karimi Barbara A emp Duke Univ & Hosp rBx 1114 Swannan
Karle J studt h1505 Duke University Rd Apt 7j
" Jean M emp Duke Univ & Hosp r101 Gross Chemical Lab Durham
Karlsen See Also Carlsen And Carlson
" Gustav M (Ruth) pntr Claude M May Inc h122 Southerland
" Per (Renee) h124 Southerland St
" Ruth B Mrs cafeteria mgr City Bd Of Educ r122 Greenbriar Rd
" Terje pntr Claude M May Inc r122 Southerland St
Karlstrom D Ward studt h810 N Duke St Apt 14
Karmonocky Karl J emp Duke Univ & Hosp r209 Tracy Tr
Karnash Sharon L ofc sec Duke Univ & Hosp h2601 Highland Av
Karnick H B h2112e Broad St Apt 45
Karriker Thurman R (Susanne P) retd h1925 Holloway St
Karsh Richd B phys Duke Univ & Hosp h3416 Cromwell Rd
Kartman Kimberly R emp Duke Univ & Hosp r2305 Elder St
Kasel Mildred D Mrs teller Central Caro Bk & Tr r401 Sandlewood Dr
Kasell Jackie H emp Duke Univ & Hosp r3501 Huntleigh Dr Raleigh
Kashorek Nancy J nurse h700 Morreene Rd Apt E5
Kasper Robt J Jr studt h1315 Morreene Rd Apt 21 F
Kaspreak Kath L studt h1701 N Roxboro Rd
Kasurak Peter h2016 Jersey Av
Katavolos Mary L emp Duke Univ & Hosp rChapel Hill
Kate Veola h1323½ Fay St
Katona Peter r1518 Southwood Dr
Katz Andrea studt h1712 Pace St Apt F
" Bert D (Nora R) exp co's 2123 Elba St h2123 Elba St
" Davie h4216 Garrett Rd Apt G 3
" Gilbert slsmn Textilease Corp h901 Chalk Level Rd Apt A
" Henry J (Elisabeth S) asst prof Duke Univ & Hosp h1118 Woodburn Rd
" Laul r1801 Morehead Av
" Saml L emp Duke Univ & Hosp rChapel Hill
" Steven A h4216 Garrett Rd Apt D 17
" Yehuda emp Duke Univ & Hosp rChapel Hill
Katzenmeyer W G emp Duke Univ & Hosp r2818 Mcdowell
Katzin David h1911b House Av Apt 40
Kaufman Bernard instr Duke Univ & Hosp h2900 Arnold Rd
" Jane S emp Duke Univ & Hosp r118 Landsbury Dr
" June P (Wid Siegmund) retd h2115 Glendale Av
" Miriam h2306 Elba St
" Naomi F emp Duke Univ & Hosp r2403 University Dr
" Peter (Aukse) research assoc Duke Univ & Hosp h130 Emerald Cir
" Robt studt h1412 W Markham Av
" Russel E emp Duke Univ & Hosp r3090 Colony Rd Apt F
" Sarah Mrs v-pres Spice Of Life rAsheville N C
Kaufmann Lisa emp Duke Univ & Hosp rVillanova
" Louise A research assoc Duke Univ & Hosp h2732 Middlet St Apt 1f
Kavanagh Eleanor R med tech Watts Hosp h120a Newell St
Kay Alice r113 W Chestnut St
" Gary R tchr Durham Hi Sch h818 Demerius St Apt Q2
" Gilles L Jr emp Duke Univ & Hosp rBx 6521 College Sta
" Richd F emp Duke Univ & Hosp h1528 Hermitage Ct
Kayler Hazel (Wid Walter J) emp U Of N C h109 Bradley
Kaylor Patricia A studt r311 S La Salle St Apt 4i
Kayo Oil Co 1529 S Miami Blvd

Wm. Muirhead Construction Co. Inc.
COMMERCIAL • INDUSTRIAL • HIGHWAY
General Offices 682-9215
Muirhead Asphalt 682-9219
Constructors Concrete 682-9211
Building Supplies And Shop 682-9214
1435 Camden Av. At N and W R.R. (27704)
P.O. Box 2012 (27702)

REALTOR®
SOUTHLAND ASSOCIATES
212 N. Corcoran St. Durham, N.C. 27701
Call 688-8121
Realtors and Insurors
MEMBER OF THE NATIONAL ASSOCIATION OF INSURANCE AGENTS

MODERN INTERIORS
CHARLES ECHOLS
DRY WALL — PAINTING — PANELING
WALLPAPER — STUCCO CEILINGS — REMODELING
GENERAL REPAIRS — WORK GUARANTEED
1206 W. MURRAY AVE. (27705) TEL. 477-2766

KAYO
" Oil Co Service Station Walter Holloway Mgr 2685 Chapel Hill Blvd
Kayse Cath studt r1907 Erwin Rd Apt D
Kazary Robt O (Sharon E) studt h1811 Chapel Hill Rd
Kea See Also Kee Key And Keys
" Cathy C ofc wkr L & M r516 Lakeland St
" Clydia C Mrs food serv City Bd Of Educ r516 Lakeland St
" James (Cath K) aide Vets Admn h516 Lakeland St
Keane Ronald h2016 Front St Apt F 2
Kearney E G h3231 Shannon Manor Apts Apt 31b
" Edna V acctg clk Duke Univ & Hosp r3031 University Dr
" Ervin L (Marie F) plant opr City Of Durham h308 Alton St
" H Andrews dir pub relations Chamber Of Commerce r44 Presidential Apts 1000 Ruby St
" James J (Thalia A) research chem Research Insitute h1309 Alabama Av
" Jessie D Mrs art dir City Bd Of Educ r1204 Crowell St
" Keith W h2112c Broad St Apt 10
" Larry E (Gloria T) admn IBM h1904b House Av
" Lewis M (Barbara) lino opr Durham Herald r2602 Rolling Pines Av
" Marie F Mrs tchr Smith Sch r308 E Alton St
" Maxine W (Wid Wm A) label processer Burl Indus h3031 University Dr
" Minnie Mrs rMethodist Retirement Home
" Morris (Susie) mech Triangle Brick h220 Lynn Rd
" Morris W (Vivian) hsekpg asst Murdock Center h1407 Fay St
" Peggy W emp Duke Univ & Hosp rCroasdaile Apts Apt E5
" Wm A (Joyce O) slsmn Carpenter's Inc h2118 Pershing St
" Wm E (Henrietta P) retd h309 W Maynard Av
" Wm F (Jessie D) tchr Holton Jr Hi Sch h1204 Crowell St
" Wm T (Gertrude R) emp IBM h103 Emerald Cir
Kearns See Also Kerns
C G Jr h1432 Wabash St Apt 1
Charles D (Charolette) h2501 Otis St
Dennis H (Nancy G) drftsmn L & M h3218 Duke Homestead Rd
F D h1505 Duke University Rd Apt 9b
Linda L Mrs emp Hillandale Elem Sch r3505 E Oak Dr
Nancy B teller Guaranty State Bk r3218 Duke Homestead Rd
Ned S (Jane B) asst to v-pres Health Affairs h1003 N Driver St
Robt mgr Med-Dental Hosp Bur rCarboro NC
Robt M (Linda L) sub contr Alum Of NC h3505 E Oak Dr
Spencer J studt r1003 N Driver St
Thos C emp Duke Univ & Hosp rBx 9732 Duke Sta
eary Peggy h1829 Front St Apt E5
eathley Mary A Mrs tchr Club Blvd Sch r319 Tracy Trail
eaton Benj F instr N C Central Univ rChapel Hill NC
Eliz B ofc mgr Central Elec Mtr r2915 Guess Rd
Fred L (Eliz B) h2915 Guess Rd
Ralph J (Inez C) retd h2209 Guess Rd
Ralph J Jr (Susan K) mgr Hahn's Shoes h2135 Guess Rd
Susan hygienist Dr Baxter B Sapp Jr r2135 Guess Rd
Teresa T Mrs clk County Dept Social Servs r5901 Craig Rd Apt 31
Wm M (Vina A) retd h2203 Guess Rd
ats Philipp K emp Duke Univ & Hosp h2836 Chapel Hill Rd Apt 18g
ck Dewey D (Mary) retd h811b W Club Blvd
L h700 Morreene Rd Apt L12
ewis G (Rose A) coordiantor Durham Tech h1312 Clermont Rd
uby T (Wid John A) retd h107 E Maynard Av
ler Mary E visiting lecturer N C Central Univ r4116 Cobblestone Pl
See Also Kea Key And Keys
David (Agnes S) hHoover Road Apartments Apt 15
eo A asst prof N C Central Univ r105 Davidson Av
eo G Jr (Lottie B) security ofcr N C Central Univ h2215 Alston Avenue Rd
ohnnie M USA hA1 Cornwallis Rd
xzie S emp Duke Univ & Hosp r2833 Wyeth St
arie Mrs ser rep Social Security Admn r4808 Kinloch Dr
allie M emp Duke Univ & Hosp r508 Walton St
eston G (Judy A) driver Southchem h823 Jim Lyon Rd Rt 8

KEE
" Ronald h4810 Kinlock Dr
Keech Charles L hlpr Budd-Piper Roofing r201 W Piedmont St
" Josephine Mrs h201 W Piedmont Av
" Kenneth R serv dept Alexander Mtr r201 W Piedmont Av
Keefauver Melinda E dietn Watts Hosp h311 S La Salle St Apt 35j
Keefe Ronald B studt r108 E Markham Av
Keel James F III studt h821 Clarendon St
" Sam A prin Sou Hi Sch r514 Andover Rd
" Walter M emp Duke Univ & Hosp h1807 Morehead Av
Keelam Ricky front desk clk Lakewood Y M C A
Keeler Cath emp Duke Univ & Hosp rBx 6806 College Sta
" Leroy H studt h2529 Vesson Av
" Preston J III emp Duke Univ & Hosp h1600 Anderson St Apt 6d
Keeling Ricky A parts dept Alexander Mtr rBx 543 Angier
Keely Robt L emp Duke Univ & Hosp rBx 7446 College Sta
Keen (See Also) Keene
" Brenda V ofc mgr Hilton Inn h2836 Chapel Hill Rd Apt 24g
" Gary h4216 Garrett Rd Apt F 5
" James D (Linda) servmn A D T Burglar Alarms h911 Jones Cir
" Marjorie S ship clk Thalhimers h2311 Englewood Av
" Sheila M opr Belk-Leggett La Marick Beauty Salon h1517 Tyonek Dr
" Wayne A instlr reprmn Genl Tel rRt 1 Bx 407 Morrisville NC
Keenan See Also Kenan
" Jim (Paul Keenan & Rowan) h4216 Garrett Rd Apt D 18
" W W r4216 Garrett Rd Apt L36
Keene See Also Keen
" Cheryl Mrs tchr Bragtown Elem Sch rCarrboro NC
" Lola P emp Duke Univ & Hosp r2805 Carver St
" Mary A r708 Hugo St
" Mary A (Wid Wm A) slswn Addison's Play World h1507½ E Main St
" Merle (Wid John W) emp Duke Library h2805 Carver St
" Thelma L (Wid George T) retd h708 Hugo St
Keener Joan W emp Duke Univ & Hosp rRt 8 Bx 908 Asheville
" Ruth W (Wid John D) data opr Duke Univ & Hosp h312 N Buchanan Blvd Apt 404
" Wm B (Frances P) pres Keener & Williams rCary NC
" & Williams W B Keener Pres-Treas R W Williams Jr V-Pres archts 331 W Main St Rm 402
Keep Thos C h1123 Little Creek Rd
Keer Fred R studt r2212 Myers St
Keese Dean h618b W Markham Av
" Helen mgr Trnaquil Corners r1016 Urban Av
" Peter G (Helen V) emp Duke Univ & Hosp h1016 Urban Av
Keeter Graham N instlr-reprmn Genl Tel h311 S La Salle St Apt 18l
" Neal G emp Genl Tel h1901a Guess Rd
Keeton Alf L Jr (Jean) emp N C Museum Of Life & Science r5812 Ridgeway Dr
" Anna K Mrs clk D P Co r5812 Ridgeview Dr
" Eunice S Mrs retd h1422 Broad St
Keetsock Ida N Mrs pharm Mc Pherson Hosp r3826 Hermine St
" Mitro (Ida N) undwrtr Reliance Ins h3826 Hermine St
Kehne Barbara J emp Duke Univ & Hosp r1017 Monmouth Av
Kehoe Nalinda J emp Duke Univ & Hosp rBx 6828 College Sta
" Nancy spl tchr Little River Elem Sch h806 Louise Cir
Keiffer Darrell B (Whelma K) carp J C Penny Constn h4310 Holder Rd Rt 6
Keir Henry B (Louise M) sr acctg clk Duke Univ & Hosp h2120 Sprunt Av
" Louise M emp Duke Univ & Hosp r2120 Sprunt Av
Keiser Jane K h4216 Garrett Rd Apt K15
Keith Ada P Mrs waitress City Sandwich Shop r1209 E Main St
" Ama N Mrs emp City Sandwich Shop h2003 Glendale Av
" Anna M studt r3832 Hermine St
" Annette L (Wid Jimmy) aide County Dept Social Servs h10 Plummer Pl
" Annie A (Wid Charlie) retd r229 East End Av
" Annie D emp Duke Univ & Hosp r512 Massey Av
" Annie M h2507 S Roxboro St Apt 40
" Arth H (Harriett) mech D P Co rStem NC
" Arvid L (Tessie L) retd h911 Chester St

HARRISS - CONNERS CHEVROLET Inc.
The Fastest Growing Chevrolet Dealer In Carolina
Chapel Hill—Durham Blvd. P.O. Box 2040 Chapel Hill, N.C. (27514)
Tels. Durham 544-1716 Chapel Hill 942-3191

HERNDON'S WAREHOUSE SALES
GOOD USED FURNITURE ANTIQUES SURPLUS ITEMS OFFICE EQUIPMENT DESKS FILES CABINETS STORE FIXTURES EQUIPMENT AUTO PARTS TIRES TOOLS BUILDING SUPPLIES AND PLUMBING
AUTO SALES EXCHANGE ACCESSORIES
REAL ESTATE
CLAIR M. HERNDON
609 LIBERTY ST. AT R.R. DURHAM, N.C. (27701) FREE PARKING
Tel. 682-8239
Res. Tel. 682-0029

Budd - Piper Roofing Company, Inc.
CONTRACTORS—MANUFACTURERS—DISTRIBUTORS
ROOFING—SHEET METAL WORK—WATERPROOFING
NG AND AIR CONDITIONING
RAMSEUR ST., P.O. BOX 708 (27702) TELS. 682-2121 and 682-2122

CAROLINA WELDING SUPPLIES Inc.

DURHAM
2503 E. PETTIGREW ST. (27703)
TEL. (919) 596-2959

BRANCHES
RALEIGH
715-803 N. WEST ST. (27603)
TEL. (919) 833-4645

GREENSBORO
119 LONGALE ST. (27409)
TEL. (919) 294-4000

J. SOUTHGATE & SON, Inc.
Established 1872
INSURANCE SPECIALIST
FIRE—CASUALTY—AUTOMOBILE—BURGLARY
BONDS—MARINE—HOSPITALIZATION—HEALTH and ACCIDENT—LIFE
1013 Broad St., P.O. Box 1651 (27702)
Phone 286-29

KEITH
" Barbara A emp Duke Univ & Hosp r727 Hancock St
" Barbara B acctg supvr Genl Tel rBx 371 Creedmoor NC
" Becky G rater Crum & Forster Ins Co's rRt 5 Bx 230
" Benny W acctg clk L & M rRt 1 Bx 288-1 Wake Forest N C
" Bessie C maid City Bd Of Educ r1222 S Roxboro St
" Betty M Mrs retd h302 E Umstead St
" Burnice A studt h2112b Broad St Apt 3
" Carolyn cash REVCO r1212a Hearthside St
" Carolyn W ofc sec Genl Tel rBx 464 Creedmoor NC
" Charles E Rev (Anna M) pastor Calvary Free Will Bapt Ch h3832 Hermine St
" Charles R (Barbara) psychiatrist Durham Child Guidance Clinic rRt 4 Bx 407 Chapel Hill N C
" Debbie title clk Mtr Vehicle License Service rPO Box 144 Northside
" Dennis USMC r2945 Chapel Hill Rd
" Diane B Mrs production dept Capcities Communications rChapel Hill
" Donald shop wkr Gann Mach Shop & Indus Sup
" Edith Mrs cafeteria wkr Bragtown Elem Sch r602 Craven St
" Ellis Rev (Dorothy E) jan N C Natl Bank Bldg h827 Elmira Av
" Ernest retd h45f Mc Dougald Terrace Apts
" Eva M Mrs tchr aide Powe Sch r1105 Park Av
" Galen (Karen) preceptor Duke Univ & Hosp h108a W Club Blvd
" Georgia K (Wid Joseph K) retd hRear 919 Ellis Rd
" Hal P swtchmn Genl Tel rBx 464 Creedmoor NC
" Harriett A clk D P Co rStem NC
" Horace (Mary) emp Duke Univ & Hosp rBx 344c Barbee Rd
" James emp Duke Univ & Hosp r405 E Piedmont Av
" James (Mabel) retd h1017 S Duke St
" James A (Jamal S) swtchmn Genl Tel h114 Bennett Ct
" James C (Ruth E) mach opr L & M h2508 Harvard Av
" James F pres-mgr Jim's Party Store
" James H (Hannah L) carp Haswell Cannon Constn h3672 Guess Rd
" Janie maid Dutch Village Motel r405 E Piedmont Av
" Jeff D (Mary E) asst mgr Eckerd Drug h116 Lansbury Dr
" Joyce studt r827 Elmira Av
" Jules studt h905b Clarendon St
" Kathy V teller Mech & Farmers Bk r1611 Duke University Rd Apt 7d
" L h1611 Duke University Rd Apt 7d
" L E (Patricia A) rec clk Golden Belt Mfg h908 Hopkins St Apt B
" Larry constn wkr h30e Mc Dougald Terrace Apts
" Leroy (Helen) pipelayer Pub Serv h1301 Manteo St
" Lizzie h519 E Main St Apt 308
" Lucas T (Margt H) emp Duke Univ h1001 E Ellerbee St
" Mable C emp Duke Univ & Hosp rRt 1 Morrisville
" Mardy retd h704½ N Driver St
" Morine r45f Mc Dougald Terrace Apts
" P Thos (Patrica) mech Mc Lean Trucking rRt 1 Bx 254a Creedmoor NC
" Patricia L hairdrsr Gene's Hairstyling Salon r547 Homeland Av
" Pattie S emp Duke Univ & Hosp r323 West Trinity Av
" Ray utility clk D & S rRt 2 Bx 282 Creedmoor N C
" Rebekah W (Rebecca) br rep Pub Finance h2811 Dodson Av
" Robt water & sewage mtcemn City Of Durham r1421 Bacon St
" Robt Jr (Barbara A) custdn Village Dinner Theatre h727 Hancock St
" Ruth N bkpr Kerr Drugs r4311 Chapel Hill Rd
" S studt r1911 Yearby Av Apt B
" Susan O studt r116 Lansbury Dr
" Teresa records clk Crum & Forster Ins Co's rRt 1 Bx 188
" Troy A (Carolina E) mech Budd-Piper Roofing h1202 Eva St
" Ullyuss L garage City Of Durham rRt 6 Sherron Rd
" W S h308 S Benjamine St
" Wade E (Ruth N) mtce & repr Meth Retirement Homes h4311 Chapel Hill Rd
" Wm D (Odell L) retd h703 Bacon St
" Wm H (Pattie S) retd h323a W Trinity Av
" Worth B (Edith R) whsemn N C Mut Whol Drug h602 Craven St

KEITH
" Zebbie C h209 W Enterprise St
Keithley Lloyd (Gertrude) h2419 Shenandoah Av
Keizer Hans H (Rita S) assoc research Duke Univ & Hosp h5 Green Oak Dr
" Johannes H emp Duke Univ & Hosp r5041 Green Oak Dr
KELDERHOUSE DENTAL LABORATORY (Mrs John H Kelderhouse) Crown And Bridge Work, 2816½ N Roxboro Rd, Rm 5, PO Box 8263 (N Durham Station; 27704) Tel 477-0668
" John H (Kanen F) (Kelderhouse Dental Laby) rRt 1 Bx 258 Creedmoore N C
Kell Lynette T emp Duke Univ & Hosp r3716 Sandy Ridge L
Kellam Anne B emp Duke Univ & Hosp r2218 Albany St
" Earl W (Edna M) auto glass mgr Pritchard Paint & Glass h1304 Shepherd St
" James W (Lottie L) retd h1705 W Lakewood Av
" Richd r1304 Shepherd St
" Ronald D (Anne) dir YMCA h2218 Albany St
" Willie L (Sherry M) trucker C B Hynes h724 Eva St
Kelland Emily W emp Duke Univ & Hosp r5006 Fort Sumpte Rd Raleigh
Keller Herbert L (Kath S) emp Burlington Mills h613 Dupont r
" Lawrence S candle mkr Handmolded Candle h833 N Mangu St
" Leonard r1017 Chalk Level Rd
" Margt Mrs member City Council r1024 W Markham Av
" Mary E emp Duke Univ & Hosp r408 Swift Av
" Maureen M Mrs tchr Holt Elem Sch rRaleigh NC
" Moselle r1017 Chalk Level Rd
" Paul M (Mary E) assoc Burroughs & Wellcome h408 Swift
" R A retd h1017 Chalk Level Rd
" Robt W porter Carpenter's Inc r157 Baptist Rd
" Ted phys Duke Hosp r1112 Hillandale Rd
" Thos F (Margt Q) instr Duke Univ & Hosp h1024 W Mark m Av
Kelley See Also Kelly
" A Joyce rotator Eckerd's-bragtown r316 Howard St
" Allen C assoc dir Duke Univ Center For Demographic Stud r4607 Chicopee Trl
" Calvin G (Lola M) mech Genl Tel h4013 Casa St
" Carolyn A emp Duke Univ & Hosp r116 N Hyde Pk
" Cathy M emp Duke Univ & Hosp r9 Howe St
" Charlie C emp Duke Univ & Hosp r705 N Queen
" Edw retd r206 N Dillard St
" Gerald E (Patricia A) admn planning City Of Durham h10 Howe Cir
" Hazel Mrs h308 S Guthrie Av
" Ila L (Wid Paul J) retd h1708 Angier Av
" J Michl emp Duke Univ & Hosp rChapel Hill
" John H h605 South St
" Julius L (Alice J) tool diemkr Bunker Ramo Corp h316 Howard St
" Kenneth T (Marlene L) studt h409 N Maple St
" Loraine L emp D C May Ma-Crepe Corp h316b Clark St
" Michl D studt r316 Howard St
" Norman B (Pauline S) retd h603 Watts St Apt 4
" Norman W hsekpr Hillcrest Conval Center r1417 W Pettig w St
" Patricia L emp Duke Univ & Hosp r615 Umstead Apt 4
" Paul J Jr (Hattie W) mech Miller Truck Sls & Serv h42 Hawthorne Dr
" Paul R mech Miller Truck Sls & Serv r9 Howe St
" Pauline Mrs cash City Bd Of Educ r603 Watts St
" Ree studt r909 N Gregson St
" Reed studt r2510 Nation Av
" Richd studt r42 Hawthorne Dr
" Sallie (Wid James M) retd h100 E Hillside Av
" Teresa S emp Duke Univ & Hosp r2213 Elder St Apt 10
" Terri S studt r2213 Elder St Apt 10
" Thos C (Carolyn V) h116a N Hyde Park Av
" Thos E emp Duke Univ & Hosp rA3 Atlantic St
" Wm N emp Duke Univ & Hosp r3500 Donnigale Av
Kelling Douglas G Jr (Cheryl K) phys Duke Hosp h4011 Deepwood Cir
Kellner K L h311 S La Salle St Apt 21d
Kellogg Edwin W h2728 Brown Av Apt E

Branch Moving and Storage Co. Inc.
FREE ESTIMATES PALLETIZED STORAGE
TEL. 471-1591
2415 REICHARD ST. A Mayflower Warehouse (27705)
Just off I-85 Guess Rd. Exit
Local Long Distance

Dutch Boy
DUTCHVILLE BUILDERS SUPPLY, Inc.
COMPLETE LINE OF
BUILDING SUPPLIES - PAINTS - HARDWARE
PHONE 528-1591
Lake Rd., P.O. Box 705 — Creedmoor, N.C. (27522)

PENDERGRAPH & THOMERSON ELECTRIC CO., Inc.
ELECTRICAL CONTRACTORS
COMMERCIAL - INDUSTRIAL - RESIDENTIAL
910 E. PETTIGREW ST. TEL. 596-1304
O. BOX 11458 DURHAM, N.C. (27703)

LLOGG
Eldon H (Eliz J) retd h1421 Ruffin St
Eliz J Mrs ofc sec Meadowmont Farm r1421 Ruffin St
lly See Also Kelley
nn Mrs tchr dir Operation Breakthrough r2904 Sprucewood St
rin agt State Dept Corrections rMebin N C
nile G (Wid Percy E) dept mgr Young Men's Shop h1124 Delano St
anks C (Mary R) retd h1209 Clarendon St
anks C Jr (Mary S) parts clk Coggin Pontiac h2523 Glendale Av
" ernard h830 Kent St
" etty J Mrs cash N C Central Univ hE1 Cornwallis Ct
" ettye S supvr County Dept Social Servs r1114 Berkeley St
" illy M (Jo Carolyn) chkr Pilot Frt Carriers rRt 8 Bx 319
" rooks Jr water & sewage mtcemn City Of Durham r545 Liberty St Apt 23
" L h917 W Murray Av
" L h1327 Cole Mill Rd
" thy R h3 Manor Ct
" harles D eng Genl Tel h2009 Southwood Dr Apt 3
" harlie E emp Duke Univ & Hosp r83 Atlantic Av
" hristine C Mrs retd h409 N Guthrie Av
" ara U (Wid Geo D) retd h1504 Oakland Av
" arice G (Wid Robt E) retd h1716 Mason Dr
" yde (Susan) h3803 Portsmouth St
" na A (Judith H) (Kelly Constn) h3937 Swarthmore Rd
" dores emp L & M r830 Kent St
" reatha r2507 S Roxboro St Apt 1
" rothy B Mrs supvr N C Mut Life Ins r1405 N Hyde Park Av
" Clyde (Susan D) asst mgr White Cross Drug h2303 Lednum St Apt I
" w F emp Duke Univ & Hosp rRt 2 Bx 264 Creedmoor
" lwin J Jr (Ann L) bus opr D P Co h2904 Sprucewood Dr
" la M (Wid Armstead) h302 E Enterprise St
" lg emp Duke Univ & Hosp r1112 Eva St
" lslyn M Mrs clk Northgate Theatre h3209 Sherbon Dr
" nces W (Wid Wm J) mach opr L & M h2605 Rustica Dr
" ncis E III emp Duke Univ & Hosp rBx 4449 Duke Sta
" nklin emp Collins & Cobb h2211 Glover Rd
" nklin D h1807 N Buchanan Blvd Apt K
" d L emp Duke Univ & Hosp rRt 1 Bx 612 Beaufort
" G J (Leona) ctr Austin Tree h4620 Holloman Rd
" G T Jr USMC r4620 Holloman Rd
" G Phyllis S Carswell Mgr emp agcy 207 N Corcoran St
" Glys G (Wid Ernest R) h2210 Glover Rd
" Gnda T emp Duke Univ & Hosp rRt 2 Bx 264 Creedmoor
" Gin R (Patricia N) dist mgr Piece Goods Shop h109 Radcliff r
" Hter L (Margt U) pharm Murdock Center h1302 Welcome r
" J mgr L & M rRaleigh NC
" Jr r2732 N Roxboro Rd
" Jes R (Laverne J) tex wkr Burlington Indus h2617 Glover Rd
" Jes A (Rose M) retd h2304 University Dr
" Jes R emp Duke Univ & Hosp r1017 Anderson St
" Jne 4h program asst County Agrl Extn Serv r2039 Iversity Dr
" Jee M Mrs tchr Burton Sch r2715 Apex Rd
" Jilk Black Indus rCarriage Hse Apts
" Jo (Kate J) h605 Dupree St
" Jo D (Mary L) ship clk Long Meadow Farms h125 Argonne
" Jo D (Betty S) h5207 Partridge St
" Jo G (Margt K) mech Am Tob h4621 Angier Av
" Jo T h5324 Newhall Rd
" Jo y J slsmn Weldon's Jwlrs r1012 Benning St
" Ju Mrs clk Met Life r44 Rever Rd
" Jul M Mrs maid Holiday Inn h609 Belt St
" Ju r (Dorothy) mgr Central Caro Farmers Serv Sta h1405 N Ple Park Av
" Ka F emp Duke Univ & Hosp r3505 Manford Dr
" Ke tudt h2203½ Pike St
" La E policemn City Of Durham r200 Lodge St
" Les er retd r506 Ottawa Av

KELLY
" Leona R Mrs lpn Hillhaven Conval Center r4620 Holleman Rd
" Lillie J Mrs tchr Walltown Sch r708 Linwood Av
" Malculm h44 Manor Ct
" Margie studt r2217 Glover Rd
" Marvin L (Margt S) loom fxr Burlington Indus h2217 Glover Rd
" Mary D clk Genl Tel r1738 Stagg Rd
" Mary L Mrs ofc wkr Long Meadow Farms r125 Argonne Dr
" Michl E mtce eng City Of Durham r609 Belt St
" Michl F studt h2229b Lafayette St
" Michl R (Mary O) h1738 Stage Rd
" Olamae h808 Shepherd St
" Patsy R h1814b House Av
" Paul (Barbara) hD4 Cornwallis Ct
" Paul S (Jessie M) probation ofcr State Probation Comn r2715 Apex Rd
" Randy emp U S Govet r2217 Glover Rd
" Raymond h2607 E Main St Apt 1
" Robt W (Ruby A) retd h2641 Alston Avenue Rd
" Rosetta H h711 Carroll St
" Roy studt r2217 Glover Rd
" Sandra emp Watts Hosp h3308 Glasson St Apt F
" Sharon L Mrs head teller Wachovia Bk & Tr r608 Hardee St Apt J-3
" Susan studt h1915 Yearby Av Apt E
" Susie h306 Edward St
" Susie D Mrs tchrs aide Holt Elem Sch r3803 Portsmouth St
" Suzanne emp N C Symphony h700 Morreene Rd Apt F15
" Vanessa emp Durham City School h910 Calvin St Apt B
" W Wm (Rona S) carrier opr Roxboro Concrete h526 Eva St
" Wm eng Comfort Engs h809 Yancey St
" Wm E pntr D C May Co r2 Kendrick Cir
" Winton E (Frieda W) chem eng ETA h4 Morse Cir
" Woodrow W (Ursula C) mgr Wilco Serv Sta h14g Carriage House Apts
Kelser Geo studt h1315 Morreene Rd Apt 10 L
Kelso Robt h600-2 S La Salle St Apt 12g
Kelson Robt N emp Duke Univ & Hosp h600-6 S La Salle St Apt 8h
Kelton John G hse staff Duke Univ & Hosp r311 S La Salle St Apt 3d
Kemble D L h3231 Shannon Manor Apts Apt 21f
Kemery Mary A (Wid Arnold) retd h651 E Cranford Av
Kemnitz Douglas A chem eng EPA h807 W Trinity Av Apt 125
Kemp David M h800 Hopkins St Apt C5
" Mary L emp Duke Univ & Hosp r317 Bassett Hse College Sta
" Terry W constn wkr r701 W Trinity Av
Kemper Lieselotte research assoc Duke Univ & Hosp h113 Newell St
Kemple Arlon K emp Duke Univ & Hosp rCarrboro
Kempson T K sls mgr Home Security Life Ins rHenderson N C
Ken's Quickie Mart (Elton L O'Neal Jr) 1907 Cheek Rd
" Quickie Mart (B Kenneth Collins) gro 2526a Erwin Rd
Kenan See Also Keenan

KENAN FRANK H (Betty P)
PRESIDENT KENAN OIL CO INC
AND
KENAN TRANSPORT CO INC
h3900 DOVER RD (HV)
TELEPHONE 489-5692

KENAN OIL CO INC
FRANK H KENAN
PRESIDENT
JUNIUS H MALLARD
VICE-PRESIDENT-
GENERAL MANAGER
HENRY M EMERSON
SECRETARY
DISTRIBUTORS
PHILLIPS "66"
PRODUCTS
FUEL OIL
LP GAS
KEROSENE

Associated Scaffolders and Equipment Co., Inc.
RENTALS — SALES
GENE HAWKINS — TOMMY HAWKINS
544-46 Foster Street (27701) Tel. 682-2655

Deluxe Products Inc.
WATERFINE MIRACLE WATER
SALES AND SERVICE
Water Conditioning
510 FOSTER ST. (27701)
TELS. 682-1298 and 682-8226

GRACE BAPTIST CHURCH
KINDERGARTEN — DAY SCHOOL
1004 N. Mangum St. Cor. Trinity Ave. (27701)
Pastor's Study 682-2917 Kindergarten - Day School Tel. 682-0671
Church Office Tel. 688-6765 Dial-A-Devotion 688-1422

Fisher Funeral Parlor
Since 1963
a beautiful FINAL TRIBUTE
"Service For All Within The Means of All"
Licensed Embalmers Funeral Directors Funeral Directors Notary Public
Owner ELIJAH J. FISHER III
3137 Fayetteville St. (27707)
Telephone 682-3276
If No Answer Call 682-5283

Miller Insurance Agency
GENERAL INSURANCE
P.O. Box 3867 (27702) Suite 710 Central Carolina Bank Bldg. 111 N. Corcoran St. (27701) Tel. 682-

KENAN OIL CO INC—CONTD
GASOLINE
MOTOR OIL
WHOLESALE
AND
RETAIL
"THE COMPANY THAT SERVICE BUILT"
BULK PLANT
AND
OFFICE
3205 HILLSBOROUGH RD
(WD; 27705)
DAY OR NIGHT
TELEPHONE 383-2541

" Owen pres Allen Oil & Petroleum r3900 Dover Rd
" Patk D (Julia V) phys Duke Univ & Hosp h804 Anderson St
" Transport Co Lee P Shaffer Exec V-Pres 1821 Hillandale Rd
Kendall Anner L (Wid Jake) maid h2307a W Pettigrew St
" Helen h2836 Chapel Hill Rd Apt 16b
" Iva M emp Duke Univ & Hosp r2431 Mirian Cir
" James L emp Duke Univ & Hosp rBx 4947 Duke Sta
" John studt h2008½ Ward St
" Levones emp Duke Univ & Hosp r1109 N Buchanan Blvd
" Paul h1002c Sherwood Dr
" Paul (Eliz) h1215a Rosedale Av
" Paul (Iva K) h3820 Dearborn Dr
" Paul Jr shop wkr Broadway Taxi
" Ricky R r3818 Dearborn Dr
" Robt I emp Duke Univ & Hosp r305 N Gregson St
" Wilhemenia emp Duke Univ & Hosp r2431 Miriam Cir
Kendmond Thos G (Barbara) with DUKE h1408 Watts St
Kendrick Eleanor tchr Little River Elem Sch r600-2 S La Salle St Apt 12-H
" Estates Investment Corp Randolph R Few V-Pres-Sec real est 2000 Chapel Hill Rd
" Gerald M (Judith W) slsmn Ace Auto Parts h2906 Davie Dr
" Judith W acctg asst Genl Tel r2906 Davie Dr
" K studt r311 S La Salle St Apt 47e
" Karen studt r311 S La Salle St Apt 38l
" Lewis W (Rose M) eng IBM h1415 Pennsylvania Av
" Rose asst Optometric Center r1415 Pennsylvania Av
" Ruth F emp Duke Univ & Hosp h1829 Front St Apt G10
Kendzior Gerald phys h117 Emerald Cir
" Janet emp Duke Univ & Hosp r117 Emerald Cir
Kenion See Also Kennon And Kenyon
" Eckerd B delmn Scott Tailors r4413 Denfield St
" Eddie B (Virginia P) hsekpr Duke Univ & Hosp h4413 Denfield St
" Eddie R ship clk Mtr Bearings & Parts r4413 Denfield St
" John W clk L & M rRt 2 Bx 155 Hillsborough NC
Kennan Richd B Jr (Catherine S) phys John Umstead Hosp h509 Englewood Av
Kenndey Joseph E Jr emp Duke Univ & Hosp r5314 Pelham Rd
" Rosa C h2444 Bluefield St
Kenndy Flora retd h1020 Burch Av
Kennedy A Virgie h305 Monmouth Av
" Agnes R Mrs slswn Durham Carpet Center
KENNEDY AUTO SERVICE INC, Joseph E Kennedy President, Ernest L Burch General Manager, Automobile And Truck Repairs, Painters And Body Work, Axle And Frame Aligning, 2004 E Club Blvd (27704), PO Box 1042 (27702), Tel 688-2139 (See Index To Advertisers)
" B T h700 Morreene Rd Apt P2
" Bernard (Teresa) studt h3600 Tremont Dr Apt D1
" Bettena C (Wid Saml) h32b Mc Dougald Terrace Apts
" C Darrell (Frances C) pres Durham Carpet Center r4001 Cornwallis Rd
" Carmen E unit serv aide Duke Univ & Hosp r717 Eva St
" Charles C (Agnes R) retd h3211 Mossdale Av
" Charles H emp Duke Univ & Hosp r700 Morreene Rd Apt P2
" Cheryl T Mrs tchr Durham Hi Sch r2800 Croasdaile Dr Apt M16
" Chris staff nurse Duke Univ & Hosp h1315 Morreene Rd Apt 8 L
" Clarence (Eulle) mtce dept City Bd Of Educ h406½ Red Oak Av
" David J dist ofcr N C Div Of Veteran Affairs rCary NC
" Delton D (Esther C) repr Northgate Shoe Serv h2413 Albany St
" Donna J h311 S La Salle St Apt 32a
" Edna J Mrs retd h601 N Queen St
" Elnora H retd h1307 Tucker St
" Emma h1129 Merrick St Apt 23
" Evelyn W (Wid Booker W) tchr Lyon Pk Sch h404 Formosa Av

KENNEDY
" F Wayne (Thelma B) treas Durham Carpet Center
" Floyd T (Ollie B) retd h1013 Park Av
" Frances C Mrs librn Bethesda Elem Sch r3997 Cornwallis
" Fred lab City r725 Eva St
" Gerri M Mrs utility teller Wachovia Bk & Tr rHillsboroug NC
" Grace B recpt Kennedy Auto Serv r2707 Farthing St
" H Ronald emp Duke Univ & Hosp rBx 5310 Duke Sta
" J C (Gladys C) mech Am Tob h220 W Rockway St
" J M h2106 Front St Apt F 1
" James r601 N Queen St
" James M h1829 Front St Apt G1
" Janice A Mrs tchr Rogers-Herr Jr Hi Sch r3037 Carver S Apt A-12
" Jerome (Dianah) emp IBM h4600 Holloman Rd
" Jerry W h2800 Front St Apt M 16
" Jim research asst Institute For Parapsychology r402 N Buchanan Blvd
" Jim h2406 Pratt Av Apt 4
" Joe E Jr (Susan) asst dir planning Duke Med Center h53 Newhall Rd
" John studt h300 Swift Av Apt 20
" Johnny R (Helen W) v-pres Durham Carpet Center h3111 Sherbon Dr
" Joseph E (Grace B) pres Kennedy Auto Serv h2707 Farth g S
" Josephine J Mrs food serv City Bd Of Educ h2416 Huror Jr
" Kenneth D (Dorothy) pres Elec Sup Co Of Durham rWils N C
" Kenneth W (Ann W) emp Nello Teer h2412 Albany St
" Kenneth W hlpr Lee Air Conditioners r2413 Albany St
" Lila M (Wid Lee W) emp Duke Univ & Hosp h1418 W Im St
" Mildred ofc wkr Textilease Corp r2925 Burton Rd
" Milton lab L&M h318 Gray Av
" Milton Jr r318 Gray Av
" Nathl r1307 Tucker St
" Oran (Essie B) h717 Eva St
" Preston K (Ruth G) training dir Manpwr Development h Beechwood Dr
" Robt F assoc prof N C Central Univ rRt 5 Bx 508 Carr o NC
" Roger D emp Am Tob r2413 Albany St
" Ruth G asst prof N C Central Univ r2906 Beechwood D
" Sadie W (Wid Lee F) h1109 Horseshoe Rd
" Sarah Mrs emp Duke Hosp h310 W Enterprise St
" Teresa J emp Duke Univ & Hosp r3600 Tremont Dr Ap D
" V Mrs nurse h818 Demerius St Apt Q3
" Virgil R (Barbara C) installation eng Moseley Sls & Eng B 167 Creedmoor NC

KENNEDY W J III (Alice) President North Carolina Mutual Life Insurance Co, Director Mutual Savings & Loan Assn And Mechanics & Farmer's Bank, h102 Masondale Av, Tel 682-3547

" Wm J studt r102 Masondale Av
" Wm J Jr (Margt L) chairmn of bd Mech & Farmers Ba h620 Dupree St
Kennell Bobby S (Blondell S) h402 Nassau St Apt D
" Claude E (Janet M) emp Adams Concrete h1214 Lakela St
" Robt emp Duke Pwr r1214 Lakeland St
Kennerly R V (Gwaine) supt Burl Indus h1802 Erwin Rd
Kenneth John Everett Everett & Creech h3022 Colonial A s Apt 26d
Kennett Grace S (Wid H Conner) retd h1521 E Geer St
Kenney See Also Kinney
" Leona B (Wid M James) r3016 N Duke St
" Pansy W Mrs waitress Palms Restr r203 S Guthrie Av
Kennickell David h2200 Elder St Apt 8
Kennington Gregory Jr emp Duke Univ & Hosp rRt 1 B 76
Kennison Allen T (Mattie P) retd h1001 Urban Av
" Allen T Jr (Ann Y) production supvr L & M h2621 Ca nie St
Kennon See Also Kenion And Kenyon
" Albert W (Margt W) (Kennon & Kennon) h3801 Hope lley Rd
" Brenda W ofc sec Genl Tel rRt 4 Bx 421
" Mary C Mrs mach opr L&M h111 N Adams St
Kenny John J emp Duke Univ & Hosp rAsheville
Kenon Elma h415 E Pilot St Apt K 12
Kenrick Eleanor h600-2 S La Salle St Apt 12h
Kensil Margt M Mrs teller Wachovia Bk & Tr r2614 Fr ont Dr
Kent Bertha R Mrs admn sec Duke Univ & Hosp h816 Buchanan Blvd

DURHAM DETECTIVE AGENCY & GUARD SERVICE, Inc.
GLADYS B. HOLT
N.C. LICENSE NO. 383
Your Security Is Our Business
Over Twenty Years Experience in Law Enforcement and Security.
Tel. 286-4829
(27705)
JACK A HOLT
1815 GUESS ROAD
TEL. 286-4829

PRITCHARD PAINT & GLASS CO
Glass, Mirrors, Jalousies, Windows, Plastics, Shower Doors, Paints and Sundries
AUTO GLASS REPLACEMENTS OUR SPECIALTY
72 Hillsborough Rd., P.O. Box 2897 (27705) Tel. 383-1581

ENT
Kath emp Duke Univ & Hosp r1414 Wyldewood Rd Apt C2
Sales Co (Larry K Winberry) ofc furn 1918 Perry St
Street Grocery (Wm Cargivans) 718 Kent St
Wm formn C C Woods Constn rChapel Hill NC
ntucky Fried Chicken Wm Greer Mgr 814 9th St
Fried Chicken Ken Frasier Mgr 2005 N Roxboro Rd
Fried Chicken Johnny Holshclew Mgr restr 910 N Miami Blvd
ny Neal studt r1708 W Lakewood Av
nyon See Also Kenion And Kennon
Ruby h32f Few Gardens
Van Jr emp Duke Univ & Hosp rRt 2 Hillsborough
Wencie A (Wid Joe) food serv City Bd Of Educ h305 S Elm St
ogh Veronica h600-1 S La Salle St Apt 13f
pler D r1204 W Markham Av
plinger Craig A emp Duke Univ & Hosp
Kreis A (Sandy) emp V A Hosp h4416 Ryan St
rber David W studt h1305 Rosemary St
Janice emp Duke Univ & Hosp rBx 3010 Duke Med Cntr
rby See Also Kirby
Grace P prof Duke Univ & Hosp h1108 Wells St
rchoff Sylvia S Mrs tchr Cooperative Sch r1511 Pinecrest Rd
rckhoff Alan C (Sylvia S) instr Duke Univ & Hosp h1511 Pinecrest Rd
teve studt r1511 Pinecrest Rd
ley Ellen F Mrs section leader Wachovia Bk & Tr r2010 Walnut St
" ames E (Ellen) serv rep Cavin's h2010 Walnut St
" ames H (Sarah) driver Pilot Frt Carriers rRt 2 Mebane NC
Kmidos Gus retd r206 N Dillard St
Kn Anne W Mrs mgr Snelling & Snelling h1000 Ruby St Apt 23
" hris studt r802 Vickers Av
Kney Rufus R plmb John T Garrard Plmb rBx 6 Butner NC
Knodle John studt r1716 Euclid Rd
" hn emp Duke Univ & Hosp r1414 Dollar Av
" hn F (Thelma J) parts clk Coggin Pontiac h1716 Euclid Rd
" m H (Fay H) mill wright Monsanto h209 Raynor St
Knolde John studt h1414 Dollar Av
Kns See Also Kearns
" rgt W (Wid Edgar D) retd h100 E Delafield Av
" ll C (Wid Thos C) h120 Briar Cliff Rd
" san E studt r75 Beverly Dr
" os C Jr (Bernice F) attending phys Mc Pherson Hosp h75 Beverly Dr
Ke See Also Carr
" Edwin Crafts & Arts Inc (Mrs Rosine W Kerr) 635 Broad St
" Iaks D (Dorothy) pres N C Mut Whol Drug rRaleigh NC
" Ibara G sten Genl Tel h913 Massey Av
" Ity supvr Durham Exch Club Sheltered Wk Shop r1717 S fiama Blvd
" Cyle (Betty L) slsmn Brogden Prod h1717 S Miami Blvd
" Ch M Mrs tchr North Durham Sch r1920 Bedford St Apt 6
" Carlie N (Geneva F) retd h1121 Eva St
" Ray D (Wid Luther) r4431 Angier Av
" Da W (Brenda S) emp Clay Exterminating h1209 N Guthrie v
" Did A (Jane G) emp Am Tob Corp h4431 Angier Av
KE **DISCOUNT DRUG STORE H F Padgett Manager, omplete Drug Service, Tobacco And Pipes, Full smetic Department With School Trained Cosmetician onsultants, Complete Baby Department, First Aid eds, Rubber Goods, Toiletries, Candies, Gifts, Greeting rds, School Supplies, Housewares, Corning Ware, rex Ware, Complete Luncheonette- Fountain Service kewood Shopping Center 2000 Chapel Hill Rd (27707), l 489-9103, Northgate Shopping Center (27701), Tel 268-1, Wellons Village Shopping Center Tel 682-9271**
" Ene (Lyda Mae) jan bldg atndt Genl Tel h1002 Akron Av
" Geva F emp Duke Univ & Hosp r1121 Eva St
" Gla N Mrs tchr St Luke's Episc Ch Kindergarten r2816 Fairlawn Rd
" Hed L (Clara U) press opr Seeman Printery r1305 Holloway S
" He S (Wid Clifton S) h2012 Ashe St
" Ho slsmn Ups 'n Downs r2816 Fairlawn Rd
" Jas (Wid Thos E) retd h119 S Driver St

KERR
" James C (Kathryn M) h1700 Hillcrest Dr Apt A
" James E exec dir Housing Authority Of The City Of Durham r706 Suffolk St
" Jessie B Mrs h2008d Jersey Av
" John T exec dir NC Assoc Of Nursing Homes r125 Briar Cliff Rd
" Larry S (Ruth) asst city eng City Street Eng Div r2318 Gate Hill Dr
" Leigh R studt h315 Greenwood Dr
" Louise J typ Blue Cross r4431 Angier Av
" Luther W (Maggie L) h912 Rosehill Av
" Lydia M Mrs food serv City Bd Of Educ r1002 Akron Av
" Mabel B (Wid Roger) tech Burlington Indus h926 Alabama Av
" Patrice A emp Duke Univ & Hosp rChapel Hill
" Robt B (Saylee U) prof Duke Univ & Hosp h2220 Elmwood Av
" Robt H (Irene M) hlpr Swift & Co h109 Higbee St
" Rosine W Mrs (Kerr-Baldwin Crafts & Arts Inc) h312 N Buchanan Blvd Apt 101
" Ruby I tex wkr Erwin Mills h107 N Holman St
" Ruby T (Wid Hubert) retd r1113 N Buchanan Blvd
" Theo R (Ethel P) retd h1207 N Guthrie Av
" Wade L (Eliz) mtce supt Borden Brick & Tile rWake Forrest Hwy
" Walter C (Pearl H) retd h1404 Berkeley St
" Wm J III (Gloria N) div sls supvr Pub Serv h2816 Fairlawn Rd
" Willie O (Lola) emp Watts Hosp h416 Junction Rd
Kerrwood Est Comm Cntr & Mgmnt Ofc 2710 Hinson Dr
Kersey James W cement fnshr Muirhead Constn h313 Lawson St
" Robt L Jr (Kath C) mgr prod div res L & M h2520 Ross Rd
Kerwin Patk J emp Duke Univ & Hosp rBx 300a Ephesus Church Rd
Kesler Wm E Mrs faculty NCCU h4116 Cobblestone Pl
Kessack Diane C emp Duke Univ & Hosp r1c Carriage House Apts
" R C (Diane) h1c Carriage House Apts
" Robt O III emp Duke Univ & Hosp r200 Seven Oaks Rd
Kessinger Geo H lab Borden Brick & Tile rOwens St
Kessler Dale L h812 Archdale Dr
" John Jr h215e Carriage House Apts
Kesterson J B (Lorene F) slsmn J B Whol h309 Green St
Kestner Barbara M nurse Duke Univ & Hosp h3600 Tremont Dr Apt G8
" Mick K (Barbara M) tchr h864 Louise Cir
Ketchem Worth D studt r1202 North St
Ketchin Henry E (Grayson B) retd h904 Vickers Av
Ketner Dave L (Judy) h1008 N Driver St
" Geo M (Nita S) emp L&M h1111 N Guthrie Av
" Robt R (Patricia) claims rep Crum & Forster Ins Co's rP O Bx 95 Efland N C
" Susan L ofc sec Clear Vue Glass Serv r1111 N Guthrie Av
Ketter Lucy T teller Wachovia Bk & Tr r2601 Fayetteville St
Kevon James D studt r914 Dayton St
Key See Also Kea Kee And Keys
" C A h5832 Newhall Rd
KEY HOMES Dedicated To The Family-Its Needs, Its Environment And Its Dreams, Homes That Fit Your Budget, All Types Of Financing Arranged, Open House Every Weekend At All Key Communities, Parkwood Village Town Houses And Single Family Homes, Just Off Hwy 54, Parkwood Shopping Center, 5010 Seaton Rd (27707) Tel 544-1702
" James F (Patricia K) x-ray tech Va Hosp h902 Cardinal Cir
" Jimmy (Cheryl) laby tech James C Thompson r5832 Hew Hall Rd
" John with Family Health Serv h2724 Stuart Dr
" Kieran J phys Duke Univ & Hosp h2752 Middleton St Apt 27a
" Patricia K Mrs tchrs aide Lakeview Elem Sch r902 Cardinal Cir
" Shirley C ofc sec Pickard Roofing r1125 Little Creek Rd
" Sylvia B Mrs counselor City Bd Of Educ h2808 Front St Apt P 3
" Tom C emp Nello L Teer Co rRt 4 Bx 94
Keyon James R emp W M Piatt rRt 1 Bx 333v Hillsborough NC
Keys See Also Kea Kee & Key
" Marie h203 Lodge St

Sidney H. Allen REALTY CO.
Residential—Commercial
Suburban and Farm
TEL. 477-4581
Res. Tel. 477-4351
4518 Roxboro Rd. (27704)

INGOLD TIRE CO.
GENERAL TIRE DISTRIBUTORS
Passenger Cars — Trucks — Heavy Trucks — Recapping
900 W. Main St. (27701) Tel. 682-5461

CENTRAL CAROLINA FARMERS Inc.
801 Gilbert St., P.O. Box 1452 (27702) Phone 682-6141
CCF®

GLENN A. DARST REALTY INC.

Complete Brokerage Service

Residential Commercial

3666 Guess Rd. (27705)

Tel. (919) 471-1573

Becky Hamlett REALTY CO

"Our Personal Attention To Listings Assures A Sale For You"

Residential Commercial Farm and Suburban

BUYING SELLING LEASING

1403 Georgia Av. (27705)

TEL. 286-7693

KEYS
" Virgie (Wid King D) nurse h2214 Chautauqua St
Keyser Gene E emp Duke Univ & Hosp rBx 9109 Duke Sta
Keyworth Richd B emp Duke Univ & Hosp rRt 5 Bx 110 Chapel Hill
Khalifa Omar I emp Duke Univ & Hosp rBx 9354 Duke Sta
Khatod G D eng Genl Tel r217 Bywood Dr
" Pushpa R clk Genl Tel r217 Bywood Dr
Kibbell Candace R studt r1901 Erwin Rd Apt G
Kibben Charles M instr N C Central Univ h521 George St
Kick Grady r822 Cleveland St
Kidd Douglas H research asst L & M r5102 Stephens La
" Gerald L slsmn Currin Bros Gro h3711 Crabtree Av
" James C (Ila M) dir mgr Rose's h906 Carver St
" Joseph C rtemn Textilease Corp h516 E Club Blvd
" Mike mgr Pine State Creamery
" R Milton (Dalphane D) driver Johnson Mtr Line h923 Ferncrest Dr
Kiddie Kollege Mrs Lorraine J Stith Pres 603 S Alston Av
Kiesau David J (Carolyn T) mgr Open Road Inc h3716 Britt St
Kieth Faye J emp Duke Univ & Hosp rRt 1 Bx 250a Wake Forest
Kiffney G Thos Jr (Patricia) ophthalmologist 3333 Chapel Hill Blvd rChapel Hill NC
Kiger Jennie S (Wid E L) retd h1310 Cook Rd
Kilberth John h10 Manor Ct
Kilbey Marlyne emp Duke Univ & Hosp r311 S Lasalle St
Kilbourn Wm D emp Duke Univ & Hosp r2529 Perkins Rd
Kilbreath Patricia emp Duke Univ & Hosp r10 Parkwood Manor
Kilby John h1609 Sedgefield St Apt G
Kilgore Ben W pres Pine State Creamery
" J D chairmn of bd Pine State Creamery
" Leon h2009 Southwood Dr Apt 9
" Mike studt r1306 Norton St
Killenberg Paul G (Melinda V) instr Duke Univ & Hosp h2914 Friendship Rd
Killett Jean G Mrs tchr Brogden Jr Hi h1206 Colfax St
Killian Charles pharm Revco Discount Drug Center rChapel Hill N C
" David studt r909 N Gregson St
Killingsworth Joe Jr credit mgr Lowes Of Durham rRaleigh NC
Killmer J Mark h4216 Garrett Rd Apt G 10
Killough Paul M mach Newton Instrument rChapel Hill NC
" T W h300 W Trinity Av Apt 9
Killpatrick Donna cash Yellow Frt Sys r2313 Champion Ct
" Jeff (Donna) opr mgr Yellow Frt Sys r2313 Champion Ct
Kilpatrick B r2222 Elba St
" Joseph P studt h1008 W Cobb St
" Maurice h15 Goodyear Cir
" Thelma h2725 E Geer St Lot 30
Kim Hyon S (Eliz) (The Gift Corner) h3604 Mossdale Av
" K H prof N C Central Univ r3604 Masondale Av
" Se Jin dept chairmn-prof N C Central Univ rChapel Hill NC
" Sung Ho (Rosie) microbiology Duke Univ & Hosp h604 Starmont Dr
" Young Sik emp Duke Univ & Hosp r2748 Middleton St Apt 19a
Kimball Dorothy D (Wid Ralph D) ins sec Durham Clinic h2002 Carver St
" Eloise S (Wid Wm W) retd r1507 Cole Mill Rd
" Elsie Mrs h2911 Arnold Rd
" Fred M (Dorothy M) stone designer Cole & Woolard h3510 Cole Mill Rd
" James slsmn Thom Mcan Shoes r23 Jefferson Dr
" Janese B r23 Jefferson Dr
" John M emp Duke Univ & Hosp rChapel Hill
" Kenneth (Linda) emp IBM h1818 Cole Mill Rd
" Linda r3022 Colonial Apts Apt 26d
" Philip B (Beth L) retd h23 Jefferson Dr
" Richd studt r1826 Cole Mill Rd
" W G h2800 Front St Apt L 3
" Wm G (Darla S) tel coordinator I B M h3022 Colonial Apts Apt 15c
" Wm W Jr (Louise M) stone ctr Cole-Willard Stone h1826 Cole Mill Rd
Kimbell Robt studt r230 W Trinity Av
Kimber Janice J emp Duke Univ & Hosp h404 Dunstan St
Kimberly C S h2602 Joyner St
Kimble Katie h3724 Angier Av
" Leo hlpr Dons Plmb rRt 5 Bx 538
Kimbrell Curtis C III (Julia) pres Christian-Harward Furn h1022 Minerva Av
" Helen W (Wid Horace W) retd h314 W Trinity Av
" Sue L Mrs tchr Fayetteville St Sch r3207 Shaftsbury Dr
" Wm D (Sue) mgr Christian Harward Furn h3207 Shaftsbury St
KIMBRELL'S FURNITURE CO INC, J D Lloyd Exec V-Pres-Mgr, Complete Line Of Quality Furniture, House Furnishings, Electrical Appliances, Floor Coverings, Over Quarter Century Of Dependable Furniture, Cash Or Credit 212 Foster St, PO Box 408 (27701), Tel 682-2159
Kimbro See Also Kimbrough
" Minnie A (Wid Winfred R) retd h2515 Woodrow St
" Ron W (Jane L) slsmn Adams Tob h405 Clarion Dr

KIMBROUGH
Kimbrough H Glen (Judy S) slitter opr GBM h410 Bon Air A
" Vermelle S emp GMAC h120 Davidson Av
Kimes Marian S emp Duke Univ & Hosp r110 E Murray Av
" Paul M (Marian S) lab Duke Univ & Hosp h110 E Murray Av
Kimmins Ray D Jr h27d Carriage House Apts
Kimmitt Mary P emp Duke Univ & Hosp rBx 6813 College Sta
Kimmons Willie h1106 Douglas St Apt A205
" Willie J asst dean studts N C Central Univ rPO Bx 19534
Kimrey Betty L emp Duke Univ & Hosp rHillsborough
" Cecil H (Rudy P) slsmn Sherwin-Williams Co rEfland NC
" J Otis (Ella W) retd h807 W Club Blvd
" Lester E (Carrie C) retd h2602 Joyner St
" Susan M emp Duke Univ & Hosp r3060a Colony Rd
" Timothy Rev (Susan) h3060 Colony Rd Apt A
Kimsey Ann studt r311 S La Salle St Apt 28i
" Ann A emp Duke Univ & Hosp r285 Sir Oliver Rd Norfol
Kinard Wm retd r1506 N Hyde Park Av
Kincade Ruby cash Krogers rRt 4 Chapel Hill N C
Kincaid Eliz D Mrs tchr Merrick Moore Elem Sch rChapel Hill N C
" Gwendolyn emp Duke Univ & Hosp r311 S Lasalle St Apt 33
" Jacob L Jr h311 S La Salle St Apt 33t
" Lachlen F (Gretta L) prog counselor State Dept Of Correction h803 E Ellerbee St
Kincler A h2223 Ellis Rd
" Mary A S Mrs teller Central Caro Bk & Tr r2223 Ellis R
Kincy Earl L emp Duke Univ & Hosp r807 Maplewood Av
" Irma J h1106 Merrick St Apt 4
" James E retd h906a Glendale Av
" Leroy countermn Woolworth's r1106 Merrick St Apt 4
Kindice Jon P (Shirley K) chf City Police Dept h3601 Barcelona Av
Kindred Barbara emp Duke Univ & Hosp rChapel Hill
King A Newton (Leila W) formn Am Tob h1410 Vickers Av
" Albert emp Research Health Triangle h1209 N Driver St
KING ALFRED H (Jane B; Crabtree Pharmacy), 2100 Angier Av (27703), Tel 596-8271, h Rt 3, Box 177-1A Hillsborough, N C (27278) Tel 732-8610
" Alice F studt r2816 Devon Rd
" Alice L Mrs tchrs aide Holt Elem Sch r5101 Peppercorn
" Alma H (Wid Sidney R) retd h3630 Alston Avenue Rd
" Amos B ship clk Elec Sup r2507 Stephenson Dr
" Andrea L r525 S Miami Blvd
" Andrew W Rev pastor Cheek Hts Bapt Ch h525 S Miami Blvd
" Anita J ofc sec EPA r131 Emerald Cir
" Ann studt r4101 Torella St
" Anne r401 N Gregson St
" Annette K emp Duke Univ & Hosp rChapel Hill
" Annie B (Wid Gertha) hHoover Road Apartments Apt 10
" Annie R emp Duke Univ & Hosp r1126 Hoover Rd Apt
" Arnold K (Jean) asst admn Meth Retirement Homes r53 Yardley Ter
" Arth C coat mkr 4228 Angier Av h4228 Angier Av
" Arth N retd r1410 Green St
" Arthur's Beauty Salon (Bill Poe) 3438 Hillsborough Rd
" Aubrey B (Rebecca B) (Thomas Knight Trent King & Co) h2816 Devon Rd
" Bama J emp Duke Univ & Hosp h3086 Colony Rd Apt
" Barbara P emp Duke Univ & Hosp r2314 Fletchers Chapel Rd
" Barnie L Mrs h2406 Glendale Av
" Beatrice S emp Genl Tel r2508 S Roxboro St Apt B
" Bernadine W Mrs claims rep Social Security Admn r520 Shady Bluff Rd
" Bette S emp Duke Univ & Hosp r4319 Chapel Hill Rd
" Bettie retd r520 Cecil St
" Betty B ofc sec Central Caro Farmers r4308 Newby Dr
" Betty G asst sec Home Security Life Ins r3530 Rose Of Sharon Rd
" Betty J emp Duke Univ r619 Price Av
" Beverly A Mrs food serv cash City Bd Of Educ r1633 Greenbrier Rd
" Bob r311 S La Salle St Apt 46c
" Bob studt r1005 Lamond Av
" Brenda S emp Duke Univ & Hosp r3617 Cole Mill Rd
" Burton B (Alice L) instr Duke Univ & Hosp h5101 Peppercorn St
" C Holt (Margt P) asst dept mgr L & M h1504 N Duke St
" C L h1303 W Leon St Apt E
" Calista E (Wid Wm L) retd h1016 Broad St
" Carl C (Louise D) policemn City Of Durham h2013 Sunset Av
" Carol R nurse Watts Hosp h1320 Wyldewood Rd Apt
" Carolyn r819 Da Vinci St
" Charles driver United Parcel Serv rChapel Hill NC
" Charles atndt Crain & Denbe r4512 N Roxboro Rd
" Charles E (Edythe M) prof N C Central Univ h1008 Chalmers St
" Cindy D correspondence sec Powe Porter Alphin & Wishard r2620 Ardsley Dr
" Clark D (Kathy L) instlr-reprmn Genl Tel h700 E Maynard Av
" Claudine E Mrs cafeteria wkr Carrington Jr Hi Sch r Arnette Av

KING
" Cole Super Market (Charles D Wrightenberry) 4528 N Roxboro Rd
" Connie Y Mrs ofc sec Claude Bittle rChapel Hill N C
" Cynthia H Mrs ofc sec Central Caro Bk & Tr r1000 Ruby St Apt 29
" D H supt USPO r1201 Umstead Rd
" Daisy C emp Burnham Van Serv
" Darlene I lab Gold Kist Portrait h1112 Fern St
" Dave lab formn Hillcrest Home h2821b Hillsborough Rd
" David emp I B M r1011 Holloway St
" David mgr Adult Probation Ofc rRaleigh NC
" David emp P & H Engineering & Manufacturing Co r608b Hardee St Apt 2
" David A r708 S Roxboro St
" David F USN r5505 Pelham Rd
" David M h2201 Marehead Av Apt 12
" Deborah S r525 S Miami Blvd
" Del F h3434 Glasson St Apt E
" Dewey W agt Coastal Plain Life Ins r2606 Sparger Rd
" Diana E Mrs tchr Holt Elem Sch r805 Louise Cir
" Donald slsmn H & S Auto Parts h1000 Ruby St Apt 29
" Doris H emp Duke Univ & Hosp rBeaufort
" Doris M Mrs waitress h1511 Maryland Av
" Dorothy B Mrs h1410 Green St
" Dorothy H emp Duke Univ & Hosp r619 Lynn Rd
" E Larry assoc mgr Life Ins Co Of Va rRt 8 Barclay Av
" Edw J (Frances A) safety ofcr City Of Durham h707 Horton Rd
" Edythe M Mrs guidance counselor Hillside Hi Sch r1008 Chalmers St
" Eileen L sec Duke Univ & Hosp h4101 Torella St
" Elaine studt r5212 Newhall Rd
" Eleanor D Mrs (King's Beauty Shop) h3332 Alabama Av
" Eliz emp Duke Univ & Hosp r2705 Princeton Dr
" Eliz Mrs emp Ltm Tob h3509 Hamstead Ct
" Eliz A asst mgr Baldwins r1003 W Trinity Rd
" Ella J retd h306 Linwood Av
" Elsie Y (Wid Everett L) h109 N Adams St
" Elton Y (Mary B) adj Am Tob h17 Hawthorne Dr
" Evie P insp L & M h4317 Jean Av
" Emma h2519 S Roxboro St Apt 26
" Emma B Mrs tchr R N Harris Sch r313 Wayne Cir
" Ernest W (Dolores) linemn D P Co rRt 8 Bx 133b
" Ervin J h117 Nancy Rhodes Dr
" Eug (Patsy) h817 Nancy St
" Eug (Gail) r915 Lancaster St
" Evelyn h2507 S Roxboro St Apt 22
" F Clay stock clk Caro Ofc Sup rCreech Rd
" Fag K (Margt) brick mason L A Downey & Son rRt 5 Box 468
" Francis J (Mary B) chf EPA h5505 Pelham Rd
" Francis V emp Duke Univ & Hosp h2836 Chapel Hill Rd Apt 4j
" Frank v-pres Eure Dental Laby Inc r212 W Trinity
" Frank D (Claire S) retd h1007 Hale St
" Fred A Rev pastor Grace Bapt Ch r4425 Bracada Dr
" G Lee (Vickie) h514 Green St
" Gary safety supvr Burton Lines rBurlington NC
" Gaston S (Gwen) mason contr 2800 Beachwood Dr h2800 Beechwood Dr
" George R hlpr West Durham Transfer & Storage Inc
" G h1009a Rock St
" G C emp Duke Univ & Hosp rRt 2 Chapel Hill
" G H (Jocile W) jr v-pres Crain & Denbo rCheryl Av
" G L studt h805 Louise Cir
" George L (Sue E) sup aid V A Hosp h1911 Alston Avenue Rd
" G T (Doris L) cabtmkr 1115 Delano St h1115 Delano St
" G W (Daisy C) firefighter City Of Durham h2910 Sprucewood
" Gold (Frances V) h318b Clark St
" Gina emp Duke Univ & Hosp r1126 Hoover Rd Apt 10
" Gl ys C (Wid Fred L) h3540 Rose Of Sharon Rd
" Gordon W (Ola A) carp Newsom Constn h108 N Adams St
" Gr e J Mrs h1012 Park Av
" Gr er C (Mocey W) lab Central Caro Farmers h910 Dale St
" Gu vere Mrs ofc sec N C Mut Life Ins r2800 Beechwood Av
" Gy y Ann Mrs h2604 Ashe St
" H rris Jr (Marian S) landscaper 2418 Nation Av h2418 Nation Av
" Ha n L emp Duke Univ & Hosp rRt 2 Chapel Hill
" Ha d W mech Lee Air Conditioners r2314 Fletcher Chapel
" Ha t L Mrs tchr Durham Academy rChapel Hill NC
" Ha H (Ethel T) retd h316 S Gregson St Apt 2
" Ha y M (Louise C) retd h805 N Buchanan Blvd
" Ha y M Jr (Carolyn) sls rep Overnite Trans h3412 Denise St
" Hat hairdrsr Modern Beauty Shop r2510 Otis St
" Hel A Mrs prin North Durham Sch r3302 Rugby Rd
" Hel M garage City Of Durham rBx 2531 W Durham St
" Hen Jr (Lillie M) emp Duke Univ & Hosp h819 Da Vinci St
" Han A (Beatrice S) emp Duke Univ & Hosp h2508 S Roxboro St
" Han A (Hattie M) guard L&M h2510 Otis St

KING
" Henry C Rev (Mattie J) pastor Walltown Holiness Ch h1303 N Hyde Park Av
" Henry E emp Duke Univ & Hosp rRt 3 King Scott Rd
" Henryatta B r819 Da Vinci St
" Herbie O studt r2418 Nation Av
" Hugh W (Stella D) pres Wallace's Radio & T V Serv h2710 Lawndale Av
" Ida cash Hardee's
" Irene B clk Duke Univ & Hosp h1403 Holloway St
" Irene M Mrs retd h213 Hargrove St
" Isaac L (Nelma T) driver Yellow Cab h2734 Holloway St
" J h1505 Duke University Rd Apt 5f
" J E asst mgr Lil Genl Food Store
" J E testbd mn Genl Tel h519 Wildwood Dr
" J Edw (Eliz H) div mgr Duke Medical Center h2705 Princeton Dr
" J Payton dist mgr Home Beneficial Life Ins rCary NC
" J Robie USA r619 Lynn Rd
" J S h3790 Guess Rd
" J W mach Sperry Rand r1910 Hart St
" J Willis (Peggy O) retd h203 S Briggs Av
" Jack D (Fern G) v-pres P&H Eng & Mfg h3818 Alston Avenue Rd
" Jack D v-pres P&H Eng & Mfg h608 Hardee St Apt B2
" Jacqueline G waitress Bambino's r1212 Duke University Rd
" James (Maude) h1303 Drew St
" James A cabt mkr Page's Furn Shop rRt 7
" James E firefighter City Of Durham r707 Horton Rd
" James E r1112 Fern St
" James E studt h4216 Garrett Rd Apt M15
" James G supvr Lee Air Conditioners rRt 2 Chapel Hill NC
" James H (Darlene T) plmb Best Plmb r909 Hopkins St
" James N (Eliz C) tchr Carrington Jr Hi Sch h816 Arnette Av
" James R Jr (Dorothy) serv wrtr Alexander Mtr h619 Lynn Rd
" James S (Kathleen) body repr Coggin Pontiac h302 Southerland St
" James T (Margt R) torch ctr S Swartz & Sons h2611 Riddle Rd
" James T h1000 Ruby St Apt 33
" James T Rev (Ada J) retd h1909 Alston Avenue Rd
" Janice D sten Genl Tel
" Janice M tchr Durham Exch Club Sheltered Wk Shop r4228 Angier Av
" Jean P Mrs opr Savon's Beauty & Wig Salon r1807 Palmer St
" Jeffrey B (Elinor S) retd h312 N Buchanan Blvd Apt 201
" Jeffrey W emp Duke Univ & Hosp rMorreene West Apt F8
" Jerilyn studt r708 S Roxboro St
" Jerry (Nellie) retd h906 N Gregson St
" Jesse studt h415 E Pilot St Apt K 10
" Jettie A retd h912 Englewood Av
" Jewell S retd h124 E Seeman St
" John B (D'arcy C) instlr-reprmn Genl Tel h5212 Newhall Rd
" John Bradford studt r5212 Newhall Rd
" John C (Brenda S) supvr Carolina Freight Carrier h3607 Cole Mill Rd
" John F (Annie G) drftsmn Wright Machy h1839 Forest Rd
" Joseph E (Pamela F) hlpr Budd-Piper Roofing h925b Ellis Rd
" Joyce M Mrs div mgr sec Pub Serv rMorrisville NC
" Joyce P emp Duke Univ & Hosp r1000 Ruby St Apt 33
" Julius M (Mae G) (Kings Watch Shop) h3106 Dixon Rd
" K W h211 Cherry Grove St
" Kenneth h122 N Adams St
" Kenneth H emp Duke Univ & Hosp rRt 2 Chapel Hill
" Kristen L studt r1911 Erwin Rd Apt A
" Larry W counselor John Umstead Hosp r1912 Hart St
" Laura S (Wid Thos F) retd h1800 Ruffin St
" Lawrence (Sue E) h910 N Elizabeth St
" Leila Mrs aud Union Bus Term r1410 Vickers Av
" Leon C (Patricia) instr Stanford Jr Hi Sch h5712 Whippoorwill St
" Leon U (Dorothy B) retd r1410 Green St
" Leslie D aide Meth Retirement Homes r5315 Yardely Ter
" Lillian C r1007 W Markham Av
" Lillian C (Wid Harry R) h1204 N Gregson St
" Lillian G (Wid John H) retd h1007 W Markham Av
" Linda H h511 Canal St
" Linwood C hsekpr Duke Univ & Hosp rHoover Road Apartments Apt 10
" Loretta emp Duke Univ & Hosp rBx 1207 Duke Sta
" Lottie L Mrs r1511 Maryland Av
" Louella (Wid Elijah) maid h1109 Fairview St
" Louise D policewn City Of Durham r2013 Sunset Av
" Lowell R (Norma D) emp Duke Univ h3626 Alston Avenue Rd
" Lucille C asst cash Life & Casualty Ins r5323 Old Hillsboro Rd
" Lumas C (Louise R) retd h2628 Kirk Rd
" Luther J (Pauline G) carp L A Downey & Son h610½ N Maple St
" Luther J Jr (Teresa E) emp Otis Elev h610 N Maple St
" Lyman E (Ethra M) asst mgr Thom Mc An Shoe Store h407 E Maynard Av Apt 6
" M G (Josephine M) retd h4512 N Roxboro Rd
" M L sec Nello L Teer Co r2513 Sparger Rd

DURHAM AWNING COMPANY Inc.
F.L. BRANTLEY
Canvas, Aluminum and Fiberglass Awnings
Aluminum Siding—Custom Venetian Blinds—Storm Windows and Doors
705 FOSTER ST. (27701) TEL. 688-4536

DURHAM DISTRIBUTING CO. INC.
OLD MILWAUKEE
SCHLITZ MALT LIQUOR
• WHOLESALERS •
712 Ellis Rd. (27703), P.O. Box 485 (27702)
Tel. 596-9395

CAROLINA TRANSFER AND STORAGE INC.

DURHAM

TEL. 688-1220

P.O. Box 18208 (27609)

2013 New Hope Church Rd. Raleigh N.C.

TEL. 872-1220

BARNES SUPPLY CO. INC.

Purina Dealer Feed Seeds Farm Supplies

TEL. 286-7331

774 9th St. (WD) (27705)

King Malvern F Jr (Sandra H), Associate Newsom Graham Strayhorn Hedrick Murray & Bryson, Lawyer, 423 Central Carolina Bank Bldg 111 N Corcoran St (27701), Tel 682-5671, PO Box 2088 (27702), h3909 Kelly Dr, Tel 489-0502
" Mamie O (Wid Ennis F) retd h3846 Angier Av
" Marg G bindery wkr Seeman Printery r519 Wildwood Dr
" Margt A (Wid Eddie S) h1109 Worth St
" Marie h17 Balmoray Ct Apt 23
" Marion M h2112e Broad St Apt 23
" Marion W retd r521 N Mangum St
" Marjorie J visiting lecturer N C Central Univ r5315 Yardley Ter
" Mark L truck driver h2104b Southgate St
" Marvin P (Rebecca M) retd h901 Carolina St
" Mary A emp Duke Univ & Hosp r115 Nancy Rhodes Dr
" Mary G (Wid Woodrow) bkpr Stewart M Pickett Constn h701 Hammond St
" Mary J h23h Mc Dougald Terrace Apts
" Mary L Mrs retd h1311a Fargo St
" Mary M Mrs sec DTI h4212 Alston Avenue Rd
" Mary P (Wid James H) h1922 Hart St
" Maurice H studt r1504 N Duke St
" Maxine food serv supvr Duke Univ & Hosp r407 Cecil St
" May G emp Duke Univ & Hosp r3106 Dixon Rd
" Michl pipe wkr Comfort Engs rRt 2 Chapel Hill NC
" Michl B studt r5101 Peppercorn St
" Michl C (Susan H) elec appr Pendergraft Thompson h2536 Preston Av
" Myra Mrs clk-typ Home Security Life Ins hC3c University Apartments
" Myrtle G (Wid Henry A) with DTI h132 Emerald Cir
" Nellie B (Wid Mark) h409 Walker St
" Norma D Mrs dep clk Superior Ct r3626 S Alston Av
" Odell agt State Dept Of Revenue r2709 Chapel Hill Rd
" Ola A Mrs (Ola's Beauty Shop) r108 Adams St
" Opie R (Wid Elvis F) retd h1912 Hart St
" Orpah T Mrs (King's Amoco Serv) r900 E Ellerbee St
" Otis D (Jewel E) retd h1825 Forest Rd
" Pamela S coder Crum & Forster Ins Co's rRt 1 Bx 331 Morrisville
" Parley A (Kathryn) asst v-pres group Home Security Life Ins rRaleigh NC
" Patricia sec Durham County Dept Soc Servs h833 Dreiser St
" Patricia B emp Duke Univ & Hosp r1007 Glendale Av
" Pauline supvr Lions Club Indus For The Clind r610 N Maple
" Peggie L emp City Of Durham rRt 8 Laurel Crest Dr
" Preston h2201 Marehead Av Apt 10
" R Michl (Janice D) emp Morgan Elec r2641 Alston Avenue Rd
" R Odell (Polly E) reprmn Burl Indus h719 Bolton St
" Rachel emp Duke Univ & Hosp r108 N Adams St
" Ralph C (Gladys W) driver Mc Lean Trucking h2606 W Knox St
" Randa P emp Duke Univ & Hosp rBx 7526 College Sta
" Randall M (Linda F) instr Duke Univ & Hosp h3022 Colonial Apts Apt 85c
" Randy driver Giant Portland Cement rE Club Blvd
" Rayford J (Violet S) (Ninth Street Barber Shop) h2205 Guess Rd
" Rebecca A Mrs beautician King's Beauty Parlor h209 E Geer St
" Richd L (Beverly A) agt Life Ins Co Of Va h1633 Greenbriar Rd
" Ricky dishwasher Howard Johnson's Restr
" Robert (Shirley) emp Kinc Brick h b-3 Mutual Ct
" Robt (Bernadine) studt h5200 Shady Bluff St
" Robt E Jr (Kay K) emp Burlington Indus h4813 Lockhaven Dr
" Robt F (Mary F) mgr Capax Credit Control h3211 Pickett Rd
" Robt L (Mary) emp Vet Hos h3201 Dearborn Dr
" Robt M (Deborah A) driver Johnson Cement h1204 E Club Blvd
" Robt M appr Modern Elec r2641 S Alston Av
" Robt M Jr (Helen A) broker Wheat First Securitits h3302 Rugby Rd
" Roger W (Harriett A) driver Green Oil Co h3800 Alston Avenue Rd
" Ronald small engine mech Mc Broom's Rental
" Ronnie J mgr King's Amoco Serv r900 E Ellerbee St
" Roosevelt E (Sarah H) credit mgr Aldridge Pwr Mover h3106 Hope Valley Rd
" Rosa r1009 Grant St
" Rosa L (Wid Wm Q) retd h2410 Lindbergh St
" Roy E instlr-reprmn Genl Tel rRt 1 Bx 293 Morrisville NC
" Roy N (Ann S) personnel coordinator L & M h1804 Northgate St
" Rufus (Bette S) mach opr Am Tob h4319 Chapel Hill Rd
" Ruth A r2007 House Av Apt 19
" S L mach Sperry Rand h608 Hardee St Apt L2
" S R h3530 Alston Avenue Rd
" Sam h908 Brandon Rd
" Sarah Mrs retd r316 S Gregson St Apt 2
" Sheila M emp Duke Univ & Hosp rBx 5277 Duke Sta
" Shirley D aide Grace Bapt Ch Day Sch r4425 Bracada Dr
" Silas A (Carolyn S) dept tech IBM h1924 Essex Dr

KING
" Sonnie C (Bessie S) retd h1002 Broad St
" Stephanie R studt r708 S Roxboro St
" Steph J studt r5505 Pelham Rd
" Steph W (Susan M) studt h2119 Sprunt Av
" Steven E emp Duke Univ & Hosp rBx 7447 College Sta
" Susan slswn Burton's r2536 Preston Av
" T O meat dept A & P
" Terry A swtchmn Genl Tel rRt 2 Bx 519 Cary NC
" Terry W (Connie C) rte slsmn Textilease Corp h4514 N Roxboro Rd
" Thelma M Mrs emp Genl Tel h1027 Sherwood Dr Apt F
" Theresa insp Lions Club Indus For The Blind
" Thos C emp Duke Univ & Hosp r520 Bywood Dr
" Thos E (Betty B) claims rep Crum & Forster Ins Co's h43(Newby Dr
" Thos S (Gail L) emp E A L h410 S Driver St
" Thos W (Eldora J) brk mason h bx475 Mineral Springs Rd
" Timothy F (Tina N) prsmn GBM h2007 Angier Av
" Timothy O (M Marie) meat ctr A & P h4517 Russell St
" Tracy C studt r3332 Alabama Av
" Valerie A studt r2510 Otis St
" Vernon E sr mech Duke Univ & Hosp r109 N Adams St
" Vida A studt r1800 Ruffin St
" Vida A bkpr Southland Assocs r205 Watts St
" W Brinkley (Orpah T) (King's Red & White Super Mkt) h E Ellerbee St
" W Duncan field eng Genl Tel h5024 Autumn Dr
" Walter O (Mabel V) ofc mgr Nello Teer Co h3102 Winston
" Warren O (Gladys W) laby asst Hercules h131 Emerald Ci
" Willetha E emp Duke Univ & Hosp r712 Bacon St
" Wm (Linda N) admn Hillhaven Oiange h811 Ruby St
" William emp Triangle Volkswagen r8 Whispering Pine Cir 8
" Wm mgr Ramada Inn
" Wm B h907a Drew St
" Wm B Jr (Phyllis R) mgr King's Red & White Super Mkt h1621 Avondale Dr
" Wm C admn Hillhaven La Salle Nursing Cntr
" Wm C formn Lloyd Sht Mtl & Roofing r1014 Rock St
" Wm C (Betty S) mach opr Am Tob h3530 Rose Of Sharon
" Wm E (Helen B) univ archirist Duke Univ & Hosp h4434 Sunny Court Dr
" Wm O (Virginia V) (Hofler Mount White & Long) h3804 Churchill Cir
" Wm T h311 W Trinity Av Apt 1
" Willie C water & sewage mtcemn City Of Durham r704 S Buchanan Blvd
" Willie L (Ola B) h202 S Driver St
" Zenobia B cafeteria wkr Parkwood Elem Sch rRt 3 Bx 16
King's Amoco Service (W Brinkley & Mrs Orpah T King) 2 N Roxboro Rd
" Beauty Parlor (Mrs Rebecca King) 209 E Geer St
" Beauty Shop (Mrs Eleanor D King) 3332 Alabama Av
" College-Durham Center Levell Exum Jr Dean 313 Foster
" Daughters Home The Carolyn Bridges Supt rest home 20 N Buchanan Blvd
" Department Stores Don Wilson Mgr 501 Wellons Village Cntr

KING'S RED & WHITE SUPER MARKET

(W Brinkley And Mrs Orpah T King) Home Owned Years Dependable Service, Save On The Best Grad Meats, Quality Groceries, Fruits, Produce, Frozen F Ample Free Parking, 2300 N Roxboro Rd Cor Club (27704) Tel 477-5803

" Sandwich Shop (Mrs Annie H High) 701 Foster St
" Watch Shop (Julius M King) 107 S Mangum St
Kingrey Joseph P tchr Hillandale Elem Sch rRt 3 Bx B-38 Hillsborough NC
" Julian S (Maude E) hHoover Road Apartments Apt 46
" Sharon P emp Duke Univ & Hosp rRt 3 Bx B38 Hillsbo
Kings College Britt G Dorman Dir business sch 313 Foster
" Daughters Hosp 1107 Minerva Av
" Row Fireplace Shop (Paul H Reaves Jr) Northgate Shop
Kingsolver Joel h1003 Lamond Av
Kingzett Kim E emp Duke Univ & Hosp rBx 2121 Hanes Duke Sta
Kinlaw Dalmar slswn Roscoe-Griffin rChapel Hill NC
" Fleetie Mrs tchr aide Holt Elem Sch r514 Crestview Dr
" Francis (Shirley) admn City Mental Health Center h27c Carriage House Apts
" Marvin L serv facilities mgr Genl Tel r514 Crestview Dr
Kinnamon Rebeccah A grad tutor Duke Univ & Hosp h37 Brown Av Apt N
Kinney See Also Kenney
" Carl W Jr (Marie A) rev ofcr Int Rev Serv h1713 Forest
" Hannah C studt r3120 Devon Rd
" Harry studt h1911 Yearby Av Apt E
" Janet studt r3120 Devon Rd
" John W Jr (Judy) archt John D Latimer & Assocs h30 Omah St

INNEY
K Woodrow studt r1713 Forest Rd
Matt retd r212 Todd St
Michl studt r1713 Forest Rd
Thomas D (Eleanor R) prof Duke Univ h3120 Devon Rd
inns Richd Z (Pam) undwrtr Reliance Ins rRoxboro N C Rt 1
ins J J h bx121 Hamlin Rd Rt 5
insey Charlene h1021 Sherwood Dr Apt B
nsley Fred L (Myrna J) emp L&M h149 Baldwin Dr
Myrna J emp Duke Univ & Hosp r149 Baldwin Dr
nton James hlpr Lloyd Sht Mtl & Roofing r1024 Berky St
Robt M (Mary S) sec-mgr Connelly Jwlrs h2109 W Club Blvd
on Young h2716 Middleton St Apt 3f
ontke Christine A r501 Downing St Apt I
per Marion E emp Duke Univ & Hosp rBx 6522 College Sta
anandana T (S) studt hCampus Apts Apt 14
by See Also Kerby
Albert K (Cath M) kings coll h3517 N Duke St
nnette emp Genl Tel h314 Lynn Rd
Bennett (Rosie L) retd h408 Nelson St
Bill R (Draxie A) dept mgr IBM h116 Oliver La
Bancil h2012 Erwin Rd
Bindy h1829 Front St Apt B 12
Blancey L Mrs mgr The Boy's Shop r5006 Gatewood Dr
" onnie D Mrs clk D P Co r4914 Mandel Rd
" ynthia C emp Duke Univ & Hosp r2800 Croasdaile Dr Apt J
" istributing Co Dave Stewart Pres James Odom Mgr vacuum
clns 1117 Broad St
" onna M emp Duke Univ & Hosp rRt 1 Cedar Grove
" eo R (Earlene T) dept mgr IBM h2112c Broad St Apt 8
" eo R Jr studt r2112c Broad St Apt 8
" arvey E (Connie D) admn sec Duke Univ & Hosp h1117
Wellons Dr
" mes L (Louise B) lab Erwin Mills h1903 W Pettigrew St
" mes R (Martha C) chem Chemstrand h4026 King Charles Rd
" hn E studt r3517 N Duke St
" dy Mrs ibm computer opr Harris Bailey Self & Harris r919
Fear Crest Dr
" argie L (Wid Julius C) h1504 South St
" ary retd r1002 S Plum St
" ary L (Wid Eddie) h3125½ Fayetteville St
" Earl A retd h208 W Murray Av
" P h919 Ferncrest Dr
" lph T (Peggy) new car mgr Carpenter's Inc r2837 Greenlane
Dr
" Ansom P (Judy A) research asst L & M h3022 Colonial Apts
Apt 18d
" Sandra hG2d University Apartments
" Va R (Clancy) retd h5006 Gatewood Dr
Kir Smith Wm emp Duke Univ & Hosp rBeaufort
Kirner David S (Cathy J) h605 Old Orchard Av
Kirgessner Neal A studt r535 Marshall Way
" Nd E (Mary A) supt Am Tob h535 Marshall Way
" Sven L r535 Marshall Way
Kirner Robt h1802 W Lakewood Av
KirkAnn H emp Duke Univ & Hosp r1511 Echo Rd
" Bum A exec sec Genl Tel r1121 N Miami Blvd
" Estudt r1121 N Miami Blvd
" Ella M Mrs ofc wkr Long Meadow Farms hD1b University
Apartments
" Kneth h1105 Watts St
" Kneth P emp Duke Univ & Hosp r1102 Green St
" Ruth G (Brigitte A) researcher Duke Univ & Hosp h4155
Deepwood Cir
" Steve studt h1315 Morreene Rd Apt 5j
" Tyn M (Bynum A) ofc clk Nello L Teer Co h1121 N Miami
Blvd
" Ve M retd h113 Cherry Grove St
" Ze B (Wid Joseph) hsekpr Duke Univ & Hosp h2207a Otis
St
Kirkdale Warren J (Ursula) instr Duke Univ & Hosp h2422
Tron Rd
Kirkland Alice B (Wid R Milton) retd h1303 Maryland Av
" An G expeditor Duke Univ & Hosp r208 Northwood Cir
" An J (Wid Wm B) retd h1420 Acadia St
" Au sta H emp Duke Univ & Hosp r2208 Wilson St
" Ca yn Mrs emp Sears h803 Demerius St Apt H1
" Ca yn B tchr Hope Valley Elem Sch r6 Hawaii Ct
" Co E (Margt A) emp Pepsi Cola h532 Reynolds Av
" Ch e L food serv asst N C Central Univ r106 W Enterprise
St
" Do ny F librn Duke Univ & Hosp h817 N Buchanan Blvd
A B
" Geo Jr (Muriel T) dentist 913 Lamond Av h3814 Churchill
Cir
" Geo III studt r3814 Churchill Cir
" Iren P (Wid Morris) retd h814 Wilkerson Av
" Jac Jr (Margt B) sec-treas Ace Distr h1205 N Gregson St
" Jea tudt r2208 Wilson St
" John emp Duke Univ & Hosp r208 Northwood Cir
" John III (Anna) sculptor h1044 W Forest Hills Blvd
" John V (Mildred H) supvr Long Meadow Farms h909 Carver
St

KIRKLAND
" Laurance D Jr (Eva M) comnr City Redevelopment Comn
h1511 Hermitage Ct
" Margt T insp Burl Indus h2512 Chapel Hill Rd
" Mark r532 Reynolds Av
" Mary A (Wid Geo F) retd h2925 Guess Rd
" Mary M emp Duke Univ & Hosp r208 Northwood Cir
" Mildred H Mrs ofc wkr Long Meadow Farms r909 Carver St
" Philip H (Augusta H) retd h2208 Wilson St
" Richd I Jr (Joanne) studt h2223 Lafayette St
" Rodney A studt r532 Reynolds Av
" Saml M emp Duke Univ & Hosp rBurlington
" Wm A (Hellon W) exec-v-pres-treas Durham Merchants Assn
h1500 Rosedale Av
" William H (Mary M) coordinator Duke Univ h208 Northwood
Cir
" Wm H Jr emp Duke Univ & Hosp r208 Northwood Cir
Kirkley Henry custdn City Sch Bd h1220 Dawkins St
Kirkman Alexis S studt r206 S Alston Av
" Charles G (Rachel I) mach IBM h208 N Adams St
" Fonda C ofc sec Genl Tel r711 Donlee Dr
" Harold A (Myrtle C) storekpr G B M h511 Bon Air Av
" J C (Minnie H) retd h4316 Samoa Ct
" Kathleen M emp Duke Univ & Hosp r3600 Tremont Apt D7
" Kenneth (Kathleen) studt h3300 Tremont Dr Apt D7
" Myrtle recpt D C May Co r511 Bon Air Av
" Richd G eng Genl Tel r711 Donlee Dr
" Walter USN r511 Bon Air Av
Kirkpatrick Eunice T Mrs h2836 Chapel Hill Rd Apt 17b
" John H (Joann M) eng Genl Tel h5309 Ruggles Av
" Mary K emp Duke Univ & Hosp r1103 Harvey St Raleigh
" Teresa M Mrs tchr C E Jordan Sr Hi Sch rRt 2 Bx 314e Cary
NC
Kirksey Wm L (Ruth M) v pres Black Industries Inc rSebring
Fla
Kirsch Josie C emp Duke Univ & Hosp r504 Hollyridge Dr
" Melvin (Josie C) agt Prudential h504 Hollyridge Dr
Kirshner Annette G emp Duke Univ & Hosp r2524 Wrightwood
Av
" Norman (Annette G) instr Duke Univ & Hosp h2524
Wrightwood Av
Kirtley Carol L asst bkpr Nichols Singletary Izlar Williams &
Wysor r515 Continental Dr
" Nancy R r2515 W Club Blvd
" Rebecca C Mrs tchr Brogden Jr Hi Sch r2515 W Club Blvd
" Wm B (Rebecca C) retd h2515 W Club Blvd
" Wm B Jr r2515 W Club Blvd
Kirtz Jerome M (Bonnie) eng US Environmental Protection Agcy
h1604 Kent St
Kirwan Francis M (Virginia) undwrtg servs supvr Crum & Forster
Ins Co's r415 Riverdale Dr
Kirwin Eleanor retd r2315 Quincy St Apt 2
" Paul M psychologist Duke Univ h3109 Eubanks Rd
Kiser Arth G emp Duke Univ & Hosp rAsheville
" Beulah retd r1607 Nixon St
" Edwin M (India) computer programmer I B M h113 Bradley
Cir
" Erma h805b Lee St
" Kath pres Zenith Consultants h1117 Iredell St
" Kath D Mrs ins agt h2015 W Club Blvd
" Paul studt r2015 W Club Blvd
" Raymond P studt r2015 W Club Blvd
Kissell Ethel (Wid Reuben) h1304 Clarendon St
" Reuben R Jr (Betty J) retd h1227 Shepherd St
" Reuben R III firefighter City Of Durham rRt 3 Bx 120
Kissiah W E h2808 Front St Apt S 5
" W Edw min of educ Grey Stone Bapt Ch r2800s-5 Croasdaile
Dr
Kisslo Joseph A (Constance) phys Duke Univ & Hosp h3701 St
Mark's Rd
Kistler Earlene P Mrs tchr Lakeview Elem Sch r3104 Doubleday
Pl
Kitchcart James computer opr IBM r1104 Rosedale Av
Kitchen Dorothy E wmp Duke Univ & Hosp r1600 Delaware Av
" Joseph W Jr (Dorothy J) assoc prof Duke Univ & Hosp h1600
Delaware Av
KITCHENAID Acme Plumbing & Heating Co Of Durham Inc Dealers, For Kitchen Beauty And The Little Woman's Pleasure, 326 W Geer St, PO Box 2288 (27702), Tel 688-1348
Kithcart Edw T (Emma B) retd h1104 Rosedale Av
" Hazel L emp Duke Univ & Hosp rP O Bx 375
" Irene K unit serv aide Duke Univ & Hosp h513½ Burlington
Av
" Mary F Mrs emp L & M h1404b N Hyde Park Av
" Thelma D research tech Duke Univ & Hosp h1835 Cheek Rd
Apt 10f
Kitrell Annie L ofc sec Mt Vernon Bapt Ch r1506 A Lakeland
St
" Frances h1506 Lakeland St Apt F2a
Kittnell Effie J Carrington Jr Hi Sch h1000 N Duke St Apt 33
Kittrel Rob h2117 Bedford St Apt 4

IMPORT & DOMESTIC
AUTO SERVICE
Complete Service and Performance Preparation on all
Imported Cars and American Sub Compacts
3223 Hillsborough Rd. (27705) (Behind Imported Auto Parts Inc.) Tel. 383-6335
CAMPUS

ACE
GLASS CO.
Commercial, Storefronts • Residential, Patio Doors
Plate Glass • Auto Glass, Complete Stock, Installations, Mirrors
INSURANCE CLAIMS - FREE ESTIMATES - 24 HOUR EMERGENCY SERVICE
26 Years Experience — Glass Specialists
Northgate Shopping Center, 1529 Watts St., Durham, N.C. (27701) 286-1354

HOME BUILDERS ASSOCIATION OF DURHAM AND CHAPEL HILL

"VOICE OF THE HOME BUILDING INDUSTRY"

714 North Carolina National Bank Bldg.

TEL. 688-2379

123 W. Main St. (27701)

CONCRETE SERVICE CO., Inc.
OF DURHAM
• READY MIXED CONCRETE •
312 S. PLUM ST. (27703) TEL. 596-8105

KITTRELL
Kittrell Annie M emp Duke Univ & Hosp r1432 Wabash St Apt 2b
" Henry L (Brenda F) asmblr IBM h2501 Harvard Av
Kiwanis Club 207 N Corcoran St
Kizziar James H Jr emp Duke Univ & Hosp r608 W Club Blvd
Kizzie C J h1012b Kent St
" Daisy W (Wid Dellinger) maid Homeland Investment h47b Mc Dougald Terrace Apts
Klapheke Martin M emp Duke Univ & Hosp rBx 7589 College Sta
Klapp Beirlena (Wid Wm) retd r505 N Hyde Park Av
" Danny slsmn Lowes Of Durham rRt 2 Creedmoor NC
Klause Karen A emp Duke Univ & Hosp r5851 Sandstone Dr Blue Estates
" Sophie M h2752 Middleton St Apt 28h
Klausner Richd (Cecile B) studt h921 Lambeth Cir
Kleeburg Charles mech eng r704a Shepherd St
Klein See Also Cline And Kline
" Andrew K studt h610 W Markham Av
" Carl B emp Duke Univ & Hosp rRt 2 Bx 477
" Dolph emp Duke Univ & Hosp r120 Newell St
" Eliz A Mrs clk N C Mut Life Ins rBx 477 Pleasant Green Rd
" Fritz F (Judith T) instr Duke Univ & Hosp h1008 Norwood Av
" Gilbert A (Gladys W) retd h3618 Exeter Way
" Howard r311 S La Salle St Apt 10h
" James D emp Duke Univ & Hosp rMech Eng Duke Sta
" James M (Marie M) studt h1715 Chapel Hill Rd Apt 3
" Mary L nurse Duke Hosp hE1d University Apartments
" Michl studt r1315 Morreene Rd Apt 19 H
" Robt studt h2510 Nation Av
" Robt studt h905 Exum St
Kleinerman Eugenie emp Duke Univ & Hosp r2732 Middleton St Apt 1h
Kleinman Leonard H (Kathy H) hse staff Duke Univ & Hosp h1411 Woodland Dr
Kleinschmidt John H (Mary D) retd h1130 Lynn Rd
Klemfias Rosemary M studt r1005a N Buchanan Blvd
Klesker Edw J (Trudy C) (Kesker Carpet Serv) hH5 Brogden Court Apts
Kline See Also Cline And Klein
" D H sec-treas Triangle Automation rRaleigh NC
" Gerald L (Edna M) comp Herald Sun h911a Fiske St
" Jean G Mrs bkpr Arthritis Foundation rChapel Hill N C
" John L (Jean G) dir Arthritis Foundation rChapel Hill NC
" Lanny B hse staff Duke Univ & Hosp h3600 Tremont Dr Apt B2
" Lawrence O emp Duke Univ & Hosp rP O Bx 4768 Duke Sta
" Marian S Mrs tchr Fayetteville St Sch rBx 4768 Duke Sta
" Sandra ofc sec Arthritis Foundation rChapel Hill N C
Klinefelter Wm T emp Duke Univ & Hosp rBx 9073 Duke Sta
Klintworth Gordon K (Felicity H) instr Duke Univ & Hosp h2718 Spencer St
Klocke John I Jr (Linda) elec eng Walter G Smith h1g Carriage House Apts
Klopfer Peter H emp Duke Univ & Hosp rTierreich Farm Rt 1 Bx 184
Klubl G h822 Onslow St
Klug Leonard indus eng Burl Domestic-Durham Plant rBurlington NC
Kluttz John C (Lucille G) retd h2308 Woodrow St
" Kath L retd h2316 W Club Blvd
" Lucille G emp Duke Univ & Hosp r2308 Woodrow St
" Paul B (Virginia T) retd h2012 Woodland Dr
" Ricky tchr Sou Hi Sch rRt 2 Bx 42 Cary N C
" William H lwyr h410 E Pilot St Apt L 4
Klutz Billy studt h215 Anderson St Apt A
Knapp David studt hF2c University Apartments
" Kenneth W (Mindy) meter rdr D P Co rEfland
" Raymond G (Cecile M) retd h136 Emerald Cir
" Richd F h110 Wicklow La
" Richd S (Diana B) chairmn M Morehead Plan h1023 W Trinity Av
" Sharon E emp Duke Univ & Hosp r110 Wicklow La
Knecht Eug C (Betty H) eng Westinghse h3914 Linden Ter
" Timothy H emp Duke Univ & Hosp rBx 4426 Duke Sta
Kneisel Wm G clk W D Lbr h2836 Chapel Hill Rd Apt 19h
Knicade David W (Brenda) quality control insp Genl Tel h1600 Anderson St
Knickerbicker Harry h900 E Club Blvd Apt 4
Knickerbocker Hugh E (Nola I) mech Carpenter's h1713 Maryland Av
Knight A h117 N Hoover Rd
" Alton J (Rebecca A) clk Superior Ct Durham County h4021 Carver St Extn Rt 2
" Annie M h1008 Cleveland St
" Arth J Jr (Hattie L) br mgr Am Bakeries r302 Deerfield Av
" Arth P (Jerry) driver slsmn Durham Distr rRt 2 Mebane NC
" Arth W (Dorothy A) (Thomas Knight Trent King & Co) h2211 Arrington St
" C h11c Carriage House Apts
" Clyde B (Jean P) production dept Capcities Communications h2413 State St

KNIGHT
" Conrad M (Kathryn L) radiologist Duke Univ & Hosp h4 Blanchard Rd
" Curtis H studt h800 Hopkins St Apt C1
" Daisy K Mrs h32e Few Gardens
" Darlene E studt r2501 Dallas St
" Douglas R (Evelyn) (Knight Elec Co) h207 Watts St
" Electra G Mrs r207 Watts St

KNIGHT ELECTRIC CO
(Douglas R Knight), Electrical Contractor, Commerc Industrial, Residential, Service Calls Of All Types, Driver St (27703), Tels 596-8014, Res 688-3405
" Eliz A Mrs deputy dir Operation Breakthrough r2501 Da
" Eliz D Mrs (Knight's Beauty Shop) r3217 Angier Av
" Elpie L (Wid Jas W) retd r2711 Carver St
" Evelyn L slswn Curtain Shop r32e Few Gardens
" Evelyn L emp Duke Univ & Hosp r207 Watts St
" Franklin S (Brenda S) electn Maryland h100 Channing A 2a
" Graham T (Eliz D) retd h3217 Angier Av
" Harriett A studt r2211 Arrington St
" Henry O h1100 W Leon St Apt 22
" Herman W comptroller purch City Of Durham r109 Wilk Dr
" Howard O (Viola S) clk R E A Exp h319 Dacian Av
" Irvin W (Martha S) comptroller N C Central Univ h5319 Shady Bluff St
" Irvin W Jr jr drftsmn D P Co r5219 Shady Bluff St
" James H (Octovia) prof N C Central Univ h2508 E Wea
" James P studt r1105 Alabama Av
" James W (Agnes H) pres Educational Sys Inc Of Durhar h5212 Old Well St
" Janice P Mrs opr Cottage Of Hairstyles r1100 Leon St
" Jean P drftswn Genl Tel r2413 State St
" John (Nancy P) pres Womack Electronic Sup h2522 Sevi St
" John supvr City Pub Safety Sta 5
" John A (Deborah W) policemn City Of Durham h416 Ed St
" John C (Judy) h2836 Chapel Hill Rd Apt 19c
" Josephine F program cntr analyst Genl Tel r3104 Winst
" Julius studt h415 E Pilot St Apt K 2
" Julius Jr studt r2501 Dallas St
" Julius F (Eliz A) asst chf counselor Dist Ct (Domestic & Juvenile Div) h2501 Dallas St
" K Coffield (Sally D) v-pres-trust ofcr Central Caro Bk & r rChapel Hill N C
" L G sr buyer Sperry Rand rPO Bx 872 Hillsborough N
" Lemma P (Wid Oliver C) retd h1504 Lathrop St
" Leroy (Mary W) jan Rigsbee Tire Sls h1005 Carroll St
" Luther S (Nell R) carp Area Bldgs h403 E Maynard Av
" Mamre M emp Duke Univ & Hosp rBeaufort
" Mary D studt r32e Few Gardens
" Merrill P retd h220 Knox Cir
" Naomi h2724 Middleton St Apt 2g
" Navis B instr N C Central Univ r608 Reynolds Av
" Nell slswn Village Shop r403 E Maynard
" Octavia B prof N C Central Univ r2508 E Weaver St
" Richd Jr (Mavis B) admn asst City h608 Reynolds Av
" Ricky R studt r403 E Maynard Av Apt 2
" Robt r1008 Cleveland St
" Ronald A studt r5319 Shady Bluff St
" Runice G policy typ N C Mut Life Ins h811 Dupree St
" Sally M emp Duke Univ & Hosp r110 Watts St
" Sam (Josephine E) opr mgr Ace Distr h3104 Winston R
" Saml M (Roberta W) pntr Northgate Paint h36 Hawtho
" Steph D emp Duke Univ & Hosp r111 W Seeman St
" Thos H eng Genl Tel r2650 Ardsley Dr
" V H h1315 Morreene Rd Apt 17f
" Vicki A studt r207 Watts St
" Viola Mrs maid h112 E Umstead St
" Vivian J r32e Few Gardens
" Wm USA r313 Lawson St
Knight's Beauty Shop (Mrs Eliz D Knight) 3217 Angier
Knisley Steven B servmn Vickers Electronic & Stereo Ce r903b Clarendon St
Knobeloch Calvin (Sheila R) audiologist-speech pathologist N C h121 Larkspur Cir
Knoche Gerald studt h2217 Lafayette St
Knockaert Christiane hairdrsr Gene's Hairstyling Salon r Anderson St
Knoelke Michl W emp Duke Univ & Hosp rRt 2 Bx 162 Burnsville
Knoerr Bertha M (Wid Rudolph) h815 Demerius St Apt
" Kenneth R (Aspasia D) prof Duke Univ & Hosp h160 Woodburn Rd
" Margt M emp Duke Univ & Hosp rChapel Hill
Knops Fredk W Jr (Anna M) prof Duke Univ & Hosp h Pl
Knott Allan S (Mary S) treas & controller Golden Belt I Monticello Av
" Bill H (Theressa C) agt Home Beneficial Life Ins h12
" Bruce F serv mgr Rowe Business Equip rRoxboro N

KNOTT
' Bruce W sup mgr Genl Tel r808 Duluth St
' C Franklin Jr (Caroline K) mech eng Knotl & Roberts h3511 Manford Dr
' Charles E (Nelle M) emp EPA h18 Sinnott Cir
' Charles F (Ruth B) (Hackney Knott & Sears) h1000 W Forest Hills Blvd
' Deborah clk Genl Tel rRt 4 Bx 280 Roxboro NC
' Hazel C (Wid Coy J) asst claims mgr Blue Cross Blue Shield h2404 Alabama Av
' Henry hlpr Davis Bakery r1012 Hyde Park Av
' Hubert N (Myrtle E) emp L&M h1102 N Duke St
' Janet C Mrs programmer L & M r808 Duluth St
' John B Jr (Flora W) v-pres Bull City Oil h1824 Northgate St
' John R (Judy) driver Epes Transport Sys rRt 6
' Kay L Mrs slswn Read's Uniform Center r1127 Raynor St
' Laura studt r1911 Erwin Rd Apt E
' Lawrence H Rev (Melba) pastor Westwood Bapt Ch r2710 Sparger Rd
' Melba R legal sec Billy B Olive r2710 Sparger Rd
' Patricia G clk Genl Tel rRt 4 Roxboro NC
' Richd E r1012 N Hyde Park Av
' Robt C studt r1824 Northgate St
' Ryland Jr (Sheila T) h3022 Colonial Apts Apt 76 A
' Ryland P (Sheila T) emp Owens Illinois h2708b E Main St
' Ryland F (Kay L) cast rack opr Owens-Illinois h1127 Raynor St
' Shiela beautician King Arthur's Beauty Salon r2708 E Main St
' Theresa C emp Duke Univ & Hosp r1209 Eva St
' Thos A (Helen M) mach opr L&M h1004 Alma St
' Vernon L (Patty L) repr Knott Pump Serv h501 Craven St
' Wm H (Lois F) hlpr Suggs Plmb & Htg h1012 N Hyde Park Av
' Wm H Jr emp Yarby Am r1012 N Hyde Park Av
Knotts Mattie S retd r1008 S Roxboro St
Knowles Charles W (Frances B) tobacconist C W Walters h3230 Shannon Rd
Dewey C (Addie L) slsmn h1012 Shepherd St
Ed C (Barbara) emp Bug Man Exterminators h2821 Holloway St
Harry A (Lula M) slsmn Capitol Mercury h709 Park Av
Judy r111 E Maynard Av
Michl R emp Duke Univ & Hosp r2710 Sarah Av
Robt h111 E Maynard Av
Robt h624 S La Salle St Apt 5c
Knowls David h901 Chalk Level Rd Apt T 2
Knox Charles D (Anita H) dentist Fayettsville St h4713 Hope Valley Rd
Gladys G Mrs tchr Oak Grove Sch r1411 Rosewood St
Hazel S Mrs retd h1304 Rosewood St
Henry H (Laura) studt h3022 Colonial Apts Apt 16d
Lucious S (Gigi) tchr Brogden Jr Hi Sch h1411 Rosewood St
Millard R (Mary F) electn Quality Elec h2027 Eastwood Dr
Sandra C clk C I T Financial Serv h2027 Eastwood Dr
Street Grocery (F J Milton) 1307 W Knox St
Susan tchr Training Center For Hearing Impaired Children rDuke Manor Apts
Susan studt h311 S La Salle St Apt 51k
Nuckles (See Also) Nuckols
Josephine C Mrs retd h707a Drew St
" E h700 Morreene Rd Apt F1
Knutton Stuart (Sara P) h813 Onslow St
Knyinoff Robt S r807 W Trinity Av Apt 121
Koh Lynn B emp Duke Univ & Hosp rBx 2112 Hanes Hse Duke Sta
" Patricia J emp Duke Univ & Hosp rBx 6095 College Sta
Koher Frieda A studt r1128 Horseshoe Rd
" Quentin C (Onnolee W) designer eng IBM h1128 Horseshoe Rd
Kack Lawrence D emp Duke Univ & Hosp rChapel Hill
Kohler Betty ofc sec Wm S Totten Realtor r146 Kimball Dr
" Diand G (Becky) rt slsmn Cole's Sausage h146 Kimball Dr
Koli Donald R (Nancy) mgr Arby's Roast Beef h16g Carriage House Apts
Koke Paul prof N C Central Univ r3903 W Cornwallis Rd
Kopl G R sr eng Sperry Rand rRaleigh NC
Koon Eliz emp Duke Univ & Hosp rInfinity Rd
Koschatz Jane E emp Duke Univ & Hosp rBeaufort
Koon Alfreda P emp Duke Univ & Hosp r1316 Wyldewood Dr Apt B2
Koon Michl r1316 Wyldewood Rd Apt B 2
Koo John R emp Duke Univ & Hosp r4569 Duke Sta
" da J studt hL3c University Apartments
Koor Charles W studt h1911c House Av Apt 55
" rid studt h910 Arnette Av
" ricia H h1829 Front St Apt E14
" ah (Sarah) emp Brame Specialty
Koo F P (Jennie J) studt h2710 Chapel Hill Rd
Koo ho Takeji civ eng Duke Univ h861 Louise Cir
Koo Abe R studt h3300 Shannon Manor Apts Apt 11b
" t G emp Duke Univ & Hosp r3300 Shannon Rd Apt 11b
Kol Robt P emp Duke Univ & Hosp rBx 5809 Duke Sta
Kol Leonard W tchr Roxboro Hi Sch h1017 Gloria Av
Kol Mitchell studt h405 Watts St

KOLLATH
Kollath Richd C prof U Of N C r2702 Stuart Dr
Kollock Darius T (Hattie M) orderly Vets Admn h2510 White Oak Dr
" Debroah H policy chkr Crum & Forster Ins Co's r2510 White Oak Dr
" Hattie M Mrs nurses aide Lenox Baker Hosp r2510 White Oak Dr
" Lillie M retd h107 E Enterprise St
Kolluck Ded h1920 Bedford St Apt 5
Kolman Doleres I new car sec Carpenter's Inc r5901 Craig Rd Bx 38
Koman Alan J studt h1018 Broad St
" Janice E emp Duke Univ & Hosp rBx 6863 College Sta
" Louis A (Leigh E) studt h606 N Gregson St
Komminari Choudari (Vijaya) phys Duke Hosp h1223 Vickers Av
Komoriya Akira emp Duke Univ & Hosp r101 Gross Chemical Lab
Kong Edith emp Duke Univ & Hosp h1719 James St
" Yi-Hong emp Duke Univ & Hosp r2814 Dekalb St
Konstantinow Krus J r1505 Duke University Rd Apt 4d
Kontrokois Stero retd r206 N Dillard St
Kool Kenneth (Linda) studt hJ3b University Apartments
Koolack Naomi h1411 Lakeland St Apt E2f
Koonce See Also Coon Coone And Counce
" Debbie D emp Duke Univ & Hosp h311 S La Salle St Apt 34e
" Ed D (Ollie W) carp h609 N Hoover Rd
Kootsey Joseph M emp Duke Univ & Hosp r1610 Sycamore St
Kopal Larry h1106 Douglas St Apt C119
Kopelman Estelle S Mrs tchr Shepard Jr Hi Sch r2515 Tryon Rd
" Leon (Estelle S) eng G N H Electronics h2515 Tryon Rd
" Phyllis studt r2515 Tryon Rd
Koplowitz Teresa M (Wid Fred) h1100 W Leon St Apt 16
Kopp James E Jr emp Duke Univ & Hosp rBx 6368 College Sta
Kopren Wayne A (Barbara L) mfrs agt 4162 Deepwood Cir h4162 Deepwood Cir
Korenchar Keith M r311 S La Salle St Apt 49h
Kornberg Allan emp Duke Univ & Hosp r23 Scott Pl
Kornegay Amanda studt r1008 Franklin St
" Carol H Mrs tchr Whitted Jr Hi Sch rChapel Hill NC
" Carrie L (Wid Thos A) retd h510 Dunbar St
" Eva M emp Duke Univ & Hosp rRt 5 Bx 345 Raleigh
" Rosie studt r1008 Franklin St
" Steph L h2723 Brown Av Apt E
" Steph L hD1 Brogden Court Apts
" Wm (Helen) emp N C Product h1008 Franklin St
Korstian Cath Mrs rMethodist Retirement Home
Korstvedt Laura R emp Duke Univ & Hosp r904 Dacian Av
Kort Phyllis organist Westminster Presby Ch r3514 Winding Way
" Steph emp Duke Univ & Hosp rRaleigh
" Wesley A (Phyllis M) instr Duke Univ & Hosp h3514 Winding Way
Kosanovich K r1813 Morehead Av
Kosch Jenny swimming dir Lakewood Y M C A
Kosciesza Steph S emp Duke Univ & Hosp rBx 7533 College Sta
Kosempa Richd F emp Duke Univ & Hosp r322 Bywood Dr
Koslin E Bradley emp Duke Univ & Hosp rP O Bx 9637 Duke Sta
Koslofsky Louise Mrs instr DTI h1910 Birmingham Av
" Regis J (Louise) inventory rec clk Duke Univ & Hosp h2613½ Chapel Hill Rd
Koslosky Pierce (Judy) phys Central Prison h1209 Oakland Av
Kostyu Donna D emp Duke Univ & Hosp r1311 Alabama Av
" Joel A (Donna) researcher U Of NC h1311 Alabama Av
Koszegi Andrew I (Sandra L) tchr Durham Academy h2836 Chapel Hill Rd Apt 18h
" Sandra L emp Duke Univ & Hosp r2836 Chapel Hill Rd Apt 18h
Kountis Lois mgr Thrifty Food Mart rCrestview Dr
" Wm M (Thrifty Food Mart) rCrestview Dr
" Wm M (Bilko Service Station) rKush Hill Rd
Koutsis James (Phylis) (City Sandwich Shop) r230 Smith Dr
Kovarsky Deborah E emp Duke Univ & Hosp r3086 Colony Rd
" Joel (Debby) res phys Duke Univ & Hosp h3086 Colony Rd Apt F
Kowa Dale E consultant Genl Tel r417 Debra Dr
Kowal Robt emp Duke Univ & Hosp rRaleigh
" Robt h4216 Garrett Rd Apt K42
Koynegay Robert O retd h122 Nelson St
Kozak Jeffrey A emp Duke Univ & Hosp r5337 Duke Sta
Kozar J J (Margt) h4000 Casa St
Kozdwa Shinya emp Duke Univ & Hosp rBx 9357 Duke Sta
Kozoman Francis E emp Duke Univ & Hosp r2705 Newquay St
Kraciuk Frank A (Mildred D) mach Am Tob h1522 N Miami Blvd
" Michl A slsmn Redix Inc r1522 N Miami Blvd
Krahler J L tchr Caro Friends Sch h711 W Knox St
Kraines David (Vivian) prof Duke Univ & Hosp h1702 Duke University Rd
" Vivian emp Duke Univ & Hosp r1702 Duke Univ Rd
Kralls Lousa h921 Jones Cir
Kram Richd S emp Duke Univ & Hosp rMiami
Kramase S S r4216 Garrett Rd Apt J1

Weldon's Jewelers Inc.
FINE DIAMONDS—WATCHES—JEWELRY
Expert Watch and Jewelry Repairing
DOWNTOWN
327 W. Main St. (27701)
Tel. 688-4870
NORTHGATE SHOPPING CENTER
On The Mall
Tel. 286-0539

GUESS ROAD CABINET AND BUILDING SUPPLY CO. INC.
MILLWORK
PREHUNG
DOORS
and
WINDOWS
PANELING
TRIANGLE
PACIFIC
CABINETS
FINISHED
LUMBER
HARDWARE
3610
Guess Rd.
(27705)
TELS.
(919)
477-2014
and
(919)
477-3266

BOOKKEEPING
TAX CONSULTANT
L. C. JAMES & ASSOCIATES
INCOME TAX SERVICE — FEDERAL
AND STATE — ACCOUNTING AND REPORTS
TEL. 286-3308
1433 Broad St. Corner of Broad St. and Guess Rd. (27705)

Amey Funeral Home And Florist

41 YEARS OF SERVICE

A Sympathetic Courteous Service With Understanding And Economy

Funeral Home Call 688-1860

Florist Shop Call 688-3310

2919 Fayetteville St. (27707)

KRAMER

Kramer See Also Creamer And Kremer
" Creech h4216 Garrett Rd Apt L45
" Dan emp Duke Univ & Hosp rChapel Hill
" Edw A emp Duke Univ & Hosp rBx 5263 Duke Sta
" H h4119 Cobblestone Pl
" Henry M Jr (Della H) pres Triangle Bldg Mtce h513 E Markham Av
" John h1805 Morehead Av
" Nancy studt r311 S La Salle St Apt 9l
" Patricia A emp Duke Univ & Hosp rBx 6832 College Sta
" Paul J prof Duke Univ & Hosp h23 Stoneridge Cir
" Peter studt r1913 Erwin Rd Apt F
" Reed (Tami) (Regulator Press) h913 S Duke St
" Richd S (Robin) instr Duke Univ & Hosp h1531 Hermitage Ct
Kramish Marci J emp Duke Univ & Hosp rRt 1 Bx 239b Hillsborough
Krasowski Katinka S Mrs social wkr Lakeview Elem Sch r3330 Swansea St
" Robt S (Katinka S) democrather U Of NC h3330 Swansea St
Kraus Ingrid W reporter Durham Herald rRt 2 Bx 160 Pittsboro NC
Krause John E h2112e Broad St Apt 24
" Kenneth J emp Duke Univ & Hosp rChemistry Dept Gross Chemical Lab
" Sharon E emp Duke Univ & Hosp r129 Wilkins Dr
Krauskoft Hewitt J (Patricia C) asst supvr Am Tob h3715 St Mark's Rd
Krauss Terry studt r225 Dacian Av
Krauth Lee h2800 Front St Apt O 6
Kredich Deborah W emp Duke Univ & Hosp r57 Kimberly Dr
" Nicholas M (Debbie) instr Duke Univ & Hosp h57 Kimberly Dr
Kreger B A h324 N Guthrie Av
Krehel Doris R emp Duke Univ & Hosp h311 S La Salle St Apt 32d
Kreit John W emp Duke Univ & Hosp rCentral Campus 215 F Anderson St
Kremen Irwin (Barbara) prof Duke Univ & Hosp h216 Forest Wood Dr
Kremer See Also Creamer And Kramer
" Rudolph J organist Trinity United Meth Ch rChapel Hill NC
" Sarah h2702 Legion Av
" Wm B (Anne C) asst prof Duke Univ h2802 Legion Av
Krentz Jayne A emp Duke Univ & Hosp r2408f Still Forest Pl
Kreps Clifton H (Juanita M) prof U Of N C h1407 W Pettigrew St
" Juanita emp Duke Univ & Hosp r1407 W Pettigrew St
Kresge Donald W (Jane A) piano reprmn h1211 N Miami Blvd
" Jane Mrs tutorial aide Powe Sch r1211 N Miami Blvd
" Roger L (Chris) with Triangle Volkswagen
Kress Jonathan H emp Duke Univ & Hosp rChapel Hill
" Kenneth R emp Duke Univ & Hosp rBx 4478 Duke Sta
" S H & Co dept store 101 W Main St
Kreuger Robt J mgr Bambino's
Kreutz Thos G emp Duke Univ & Hosp rBx 6271 College Sta
Krews Lemuce S (Charlene) h914 Clarendon St
Krigbaum Janet studt h101 E Woodridge Dr
" Janet studt r2504 Wilson St
" Wm R (Esther W) instr Duke Univ h2504 Wilson St
Kriner Arth F emp Duke Univ & Hosp r4114 Deepwood Cir
Krinkel Ray h2303 Lednum St Apt H
Krisa C W h915 Dacian Av Apt 9
Krishner Ned V studt h1911b House Av Apt 41
Kriske Carol studt r1207 N Mangum St
Krist Joe h311 S La Salle St Apt 34h
Kristeller Geo E (Louise S) h4306 Malvern Rd
" Jean L r4306 Malvern Rd
" Jeffery E studt r4306 Malvern Rd
" Julie A studt r4306 Malvern Rd
Krister Laura studt r1913 Erwin Rd Apt E
" Laura E emp Duke Univ & Hosp rBx 6862 College Sta
Kritsch Donald R instr DTI h1919 Southwood Dr Apt 4
Kroe J Michl emp Duke Univ & Hosp h2009 Southwood Dr Apt 17
Kroger Co The Jesse Lane Mgr gros 1201 University Dr
" Co The James Dodson Mgr gros 2000 Chapel Hill Rd
" Co The Richd Boyd Mgr 3435 Hillsborough Rd
Krohn Henry W (Catherine R) retd h5209 Shady Bluff St
Kroll L studt r1901 Erwin Rd Apt A
Kronenberg James M emp Duke Univ & Hosp rBx 5749 Duke Sta
Kronfeld Julie T h311 S La Salle St Apt 23j
Kropelnicki Steven Jr (Donna I) studt h3022 Colonial Apts Apt 71c
Krough Christopher L emp Duke Univ & Hosp r2403 W Knox St Apt 1
Krueger Elaine S legal sec Newsom Graham Strayhorn Hedrick & Murray r1947 Southwood Dr Apt 5
" Marion Mrs coordinator County Bd Of Educ rP O Bx 543 Carrboro
" R S h3504 Preston Av
" Ricky J h915 Lambeth Cir
" Robt J (Patricia) mgr Bambino's h311 S La Salle St Apt 35q

KRUEGER

" Ronald L eng Genl Tel rCary NC
" Ronald P (Elaine S) phys Duke Univ & Hosp h1200 Anders St
Krugman Arnold D (Marian) instr Duke Univ & Hosp h2605 Tanglewood Dr
" Neil r218 Dacian Av
Krumpacker Evelyn research asst Institute For Parapsychology r906 Birch Av
Krupa Cheorette h3022 Colonial Apts Apt 71a
Kruse Kathryn W librn Duke Univ & Hosp h1600 Anderson S Apt 6c
Kruska Penny K emp Duke Univ & Hosp rBx 5226 Duke Sta
Kruzick Rosemary hostess Pappy's r805 Harper Pl
Krynski Eliz G Mrs spl tchr Smith Sch r1004 W Markham A
" Magnus J (Eliz G) prof Duke Univ & Hosp h1004 W Markh Av
Kubachko Andrew Jr (Lucille W) serv dept Wygul-Sanders Mt h707 Hammond St
Kubeck E L h1807 N Buchanan Blvd Apt H
Kubek D Saml (Pauline S) chem Chemstrand h1808 Chapel H Rd Apt 1d
Kubel D N h1505 Duke University Rd Apt 6e
" V W h3022 Colonial Apts Apt 103d
Kubicki Rita r5203 Pelham Rd
Kubli Joel J emp Duke Univ & Hosp rChico
Kuchenberg Sigman h3022 Colonial Apts Apt 73a
Kucher Deborah L rn r2210b Elba St
Kuder G Frederic (Dorothy D) psychologist h2516 Perkins Rd
Kueh Richd L ct counselor A I C rChapel Hill
Kuhl Carolyn B h1917 Morehead Av
Kuhn Arth J emp Duke Univ & Hosp h1317 Norton St
" Cynthia M emp Duke Univ & Hosp rPhysio & Pharm Duk Med Ctr
" Fred R emp Duke Univ & Hosp
" Mark A emp Duke Univ & Hosp rBx 9467 Duke Sta
" Marsha studt r1021 Dacian Av
" Michl K emp Duke Univ & Hosp rBx 9392 Duke Sta
" Rhonda R x-ray tech h926 Dacian Av Apt 3
" Rick h311 S La Salle St Apt 36p
Kuhnreich Jeff studt r1905 Erwin Rd Apt D
Kulik Wm F (Janet) med recorder dir Duke Univ & Hosp h2 Guess Rd
Kulinicz Regina emp Duke Univ & Hosp rBx 6534 College St
Kulis Michl J emp Duke Univ & Hosp r1031 Dacian Av
Kull Fredk C (Marguerite T) research admn Burroughs Wellc h3804 St Mark's Rd
" Fredk C Jr studt r3804 St Mark's Rd
" Marguerite P studt r3804 St Mark's Rd
" Richd K studt r3804 St Mark's Rd
Kulski W W (Antonina R) retd h1624 Marion Av
Kultz Rozella h2411 Owen St
Kulynch Petro exec v-pres Lowe's Of Durham rNorth Wilkesboro NC
Kumar M studt h221 Anderson St Apt E
" Mukul emp Duke Univ & Hosp rMich Eng Duke Sta
Kumaroo K K h4216 Garrett Rd Apt F 7
Kummer John F emp Duke Univ & Hosp rP O Bx 2503 W Durham Sta
Kuniansky Max Mrs h2800 Front St Apt J 8
Kuniholm Bruce R (Eliz F) studt h1002 Camden Av
Kunze Elsie M emp Duke Univ & Hosp r2707 Tryon Rd
" Luverne H emp Duke Univ & Hosp h2707 Tryon Rd
Kuo Chiang-Hai (Ching-Fei) eng EPA h3927 Linden Ter
Kuran Joseph L (Alice) sr sys analyst Duke Univ & Hosp h Rolling Hill Rd
Kurlander Roger J emp Duke Univ & Hosp r885 Louise Cir
Kurth Virginia L (Wid Lyle L) retd r2709 Spencer St
Kurtis John emp Duke Univ & Hosp rRt 2 Bx 369
Kurtz Blanch M (Wid Leonard R) retd h1419 Pennsylvania
" Morton R Rev pastor Mt Bethel Presby Ch r4301 Sunny Rd
" Richd B eng L & M rRaleigh NC
Kuschill Susie L emp Duke Univ & Hosp r3600 Tremont Dr Apt H8
" Van W h3600 Tremont Dr Apt H8
Kusel J Peter emp Duke Univ & Hosp r3519 Winding Way
" Kathleen M instr Duke Univ & Hosp h3519 Winding Way
Kusnetz Robt A emp Duke Univ & Hosp rBx 5973 Duke St
Kutkus Grace W reporter Durham Herald rChapel Hill NC
Kutrek S studt h805b Yancey St
Kutteh L h810 N Duke St Apt 12
Kuykendall Jesse (Dot) h1611 Duke University Rd Apt 1c
Kwan Chingman h1339 Sedwick Dr
Kwik Kar Wash Inc Leamon F Couch Pres-Treas 521 Foste
"-Pik Jan Horrell Mgr gro 811 Broad St
"-Pik Maline Scott Mgr gros 2419 Guess Rd
"-Pik Mike Scott Mgr 1647 Cole Mill Rd
"-Pik Harrison Scott Mgr gros 3808 N Duke St
"-Pik Joe Duncan Mgr 1001 S Miami Blvd
" Pik Food Store No 82 Patricia S Wing Mgr 5268 N Roxb Rd
Kyker Kathy emp Duke Univ & Hosp rBx 6873 College St
Kyle Everett (Kyles Antiques) rHillsborough N C
" Geo T (Miriam P) retd h1203 Crowell St

KYLE
" Victoria A emp Duke Univ & Hosp rBx 1220 Duke Sta
Kyle's Antiques 4422 Chapel Hill Blvd
" Temple A M E Zion Church Rev C C Satterfield Jr Pastor 409 Dunstan St
Kyles Austin A (Blanche O) pres City Mtrs Of Durham rRt 3 Bx 271c
" Gary M (Mary B) v-pres City Mtrs Of Durham rRt 3 Bx 271e
" Linda F opr Genl Tel r1501 E Main St
" Mina O Mrs cook C E Jordan Sr Hi Sch r6510 Garrett Rd
" Richd E (Mina) emp Genl Mgmt h6510 Garrett Rd
" S Eric (Linda C) mgr The Apt Shop Of Durham h6310 Garrett Rd
Kylstra Johannes A (Carol S) instr Duke Univ & Hosp h2924 Friendship Rd
Kyriakakis James Rev (Sophia A) pastor St Barbara Greek Orthodox Ch h4138 Deepwood Cir
Kyriazi Nocholas emp Duke Univ & Hosp rBx 4629 Duke Sta
Kyros Theo S studt h1911 Erwin Rd Apt C
Kyung Hahns h1808 Chapel Hill Rd Apt 4a
Kyvernitis Georgios C emp Duke Univ & Hosp rBx 9828 Duke Sta
&D Grocery & Grill (Doyle H Cates) 2620 Angier Av
K B Instruments Inc research instruments 3700 Chapel Hill Blvd Bldg E
& M Service Station (Eddie Leesnitzer & James M Mc Donald) 3326 Wake Forest Rd
a Barbera Michl studt h2510 Vesson Av Apt 1
a Barre David Q assoc Murdock & Jarvis h2836 Chapel Hill Rd Apt 22f
Maurine emp Duke Univ & Hosp rMt Sinai Rd Rt 1
Weston emp Duke Univ & Hosp rMt Sinai Rd Rt 1
nbarthe Robt W (Susan) food product mgr Duke Univ & Hosp h2009 Southwood Dr
Susan S emp Duke Univ & Hosp r2009 Southwood Dr
ibe Dennis H h2409 E Main St Apt B
Blanc Michl h2132 Bedford St Apt 15
ibor Hall 1920½ Perry St
Temple 705 N Mangum St
Boutique Salon (Mrs Barbara S Johnson) beauty shop 2228 N Roxboro Rd
Brecque Douglas R emp Duke Univ & Hosp h2011 Bedford St Apt 7
ey R Brian r202 N Driver St
ylvia B Mrs tchr Pearsontown Elem Sch rChapel Hill N C
heney Joseph E Jr (Judy) electn Pendergraph & Thomerson Elec h510 Corrida Av
hman Robt (Linda) carrier PO h2520 Fairlawn Rd
k Leon (Pauline K) instr Duke Univ & Hosp h2936 Welcome Dr
" auline K Mrs social wkr City Bd Of Educ r2936 Welcome Dr
key David studt h1913 Erwin Rd Apt G
" avid S emp Duke Univ & Hosp rBx 4946 Duke Sta
" K h1222 Clarendon St
ks Steph A emp Duke Univ & Hosp h2112d Broad St Apt 16
ck B W (Ruby A) (Lacock's Shoe Shop) r2527 Ardsley Dr
ck's Shoe Shop (B W Lacock) 119 Wellons Village Shop Cntr
r Creighton B (Frances T) prof Duke Univ & Hosp h2714 Dogwood Rd
" ttie program asst State Dept Corrections r1314 Claredon St
" mes H emp Duke Univ & Hosp h1314a Clarendon St
" lvia G Mrs tchr Hillandale Elem Sch h2303 Lednum St Apt E
La Barney h3037 Carver St Extn Rt 2 Apt A17
" rney W USAF r2418 Margaret Av
" M mgr Children's Haven Pre Sch Day Care
" rence E (Gertrude B) retd h101 Spring Rd
" lie K Mrs retd h802c Park Av
" genia M emp Duke Univ & Hosp r305 Clark St
" rence W (Wid Jule) r814 Usher St
" el S Mrs pres Hazel's Inc h1009 Anderson St
" J & Son (James E Ladd Iii) moving 112 N Benjamine St
" queline W Mrs clerical aide Oak Grove Sch rRt 6 Bx 559
" es E (Linda M) electn Williams Elec h2411 E Main St
" es E III (Shirley M) (J E Ladd & Son) h120 N Benjamine
" K F emp Duke Univ & Hosp r1015 Old Oxford Rd
" rence R emp Duke Univ & Hosp r311 Lasalle St Apt 5g
" a clk Genl Tel rRt 2 Bx 346a
" a M emp Duke Univ & Hosp r1009 Anderson St
" B (Wid James E Jr) h112 N Benjamine St
" d C h714b Underwood Av
" e L (Wid Holt J Jr) emp Genl Tel h1426 Hudson Av
" cia A x-ray tech Glasson & Lang h2303 Lednum St Apt
" G (Nadine D) mach opr Am Tob h2714 Carver St
" h J [illegible] Genl Tel r1206 Murray Av
" [illegible] (Gregorio R) retd h[illegible] Clark St
" [illegible] tech State Hosp [illegible] h[illegible] Clarendon St
" [illegible] retd h[illegible] City St
" [illegible] C) clk [illegible] Margaret Av
" [illegible] (Phyllis J) phy [illegible] h1206 W [illegible] Av

LADD
" Roger L studt r120 N Benjamine St
Lader James I studt r1011a Dacian Av
Ladieu Jim h4216 Garrett Rd Apt L4
Ladley Amy A h1600 Anderson St Apt 9b
Laemmle Betty I Mrs clk Social Security Admn r2236 Charlotte St
Laeng Cynthia B Mrs tchr Hope Valley Elem Sch r2125 Edwin Av
" David M (Cynthia B) emp Duke Univ h2125 Edwin Av
Laetedder Mary h518 Walton St
Lafayette Life Insurance Co Victor T Cates Genl Agt 1005 Broad St
La Fevre Leland M admn planning City Of Durham h2723 Duke Homestead Rd
Lafferman Stefanie x-ray tech Duke Univ & Hosp h311 S La Salle St Apt 22e
Laffey Patk studt h612 Gattis St
" Patk emp United Parcel Serv r1000 N Duke St
La Fleur Leo W (Hazel M) retd h2608 Ashe St
Lafone Joe R Jr emp Duke Univ & Hosp rRt 1 Bx 294c Hillsborough
La Grande Robt (Inez) h519 E Main St Apt 708
Lahana Mike h4216 Garrett Rd Apt I 4
Lahiff Eunice G (Wid Edw) social wkr County Dept Social Servs h2417 Shenandoah Av
Laib Richd H emp Duke Univ & Hosp r610 Chalice St
Lail H Wayne emp Duke Univ & Hosp h500 Du Pont Cir Apt 21
" Wm B h3022 Colonial Apts Apt 94d
Laing Bonnie S studt r3607 Wateredge Dr
" Bruce J studt r304 Monmouth Av
" Debbie S ofc sec Perkin-Elmer r525 S Miami St
" Gwendolyn M Mrs assoc dir Home Bldrs Assoc h304 Monmouth Av
" Hubert A (Jeannette M) leaf supvr L & M h3607 Wateredge Dr
Lake B V h2807a Ashe St
" D A r1808 Chapel Hill Rd Apt 1b
" Deborah H atndt Watts Hosp r2606 Owen St
" Doug h1007 Green St
" E Clare emp Duke Univ & Hosp rBx 6766 College Sta
" Rebecca studt r1315 Morreene Rd Apt 1 I
" Richd A sls mgr Carolina Wldg Sups rRaleigh
LAKE SAGAMORE Christopher Wrenn Manager, S T Sain Assistant Manager, Lake Development, Waterfront Lots For Sale, No Need To Endure Hectic City Living When You Can Have A Vacation Home At Lake Sagamore, There's Lots To Do At Lake Sagamore, Recreation Center, Sandy Beach, Fishing In A 345 Acre Lake, Play Grounds And Picnic Areas, Badminton, Volley Ball, Shuffleboard, Pool And Ping Pong, Central Water And Electricity, Bridle Paths, A Wonderland Of Fun And Recreation, "Life Is Worth More At Lake Sagamore," Camping Areas, Lake Sagamore Is Located 4 Miles Northeast Of Bunn, North Carolina, Near Intersection Of Routes 98 And 39, Open 9 AM To Dark, On Site Financing Available, PO Box 156 Bunn, N C (27508), Tel (919) 478-5121, Durham: Suite 100 Northgate Shopping Center, 1058 W Club Blvd (27701)
Lakeview Baptist Church 3411 Dearborn Dr
" School Mrs Frances S Clemons Prin 3507 Dearborn Dr
Lakewood Baptist Church Rev Everette J Smith Pastor 2100 Chapel Hill Rd
" Beauty Salon (Wm A Jernigan) 2000 Chapel Hill Rd
" Decorating & Home Care Center Winifred E Beckner Mgr 2000 Chapel Hill Rd
" Grocery (Harry A Pickett) 2300 Chapel Hill Rd
" Grocery Johnnie H Price Mgr 424 W Lakewood Av
" Men's Hairstyling Wm A Jernigan Mgr 2000 Chapel Hill Rd
LAKEWOOD SCHOOL William M Woody Principal, Elementary School, 2510 Vesson Av And Anderson (27707), Tel 489-2321

LAKEWOOD SHOPPING CENTER
(DURHAM SHOPPING CENTER INC)
RANDOLPH R FEW
PRESIDENT
THE HOME OF BEAUTIFUL STORES
FRIENDLY MERCHANTS
AMPLE
FREE AND EASY PARKING
2000 CHAPEL HILL RD (27707)
TELEPHONE 489-7805

" Station Steak House 2000 Chapel Hill Rd
" United Methodist Church 2917 Chapel Hill Rd
" Y M C A Center Rembet Gwain Dir 2120 Chapel Hill Rd
" 66 Service (Donald W Bullock) 1025 Chapel Hill Rd
Lakin Benj D (L & G Deluxe Barber Shop) [illegible] Av
" Martin (Musia G) prof Duke Univ & Hosp [illegible] Rd

Distributors of Quality Athletic Goods to Teams and Families
Harris
SPORTING GOODS INC.
3160 HILLSBOROUGH RD. (27705) TEL. 383-5517

Cricket Inn
"Where everything's cricket!"
Office Tel. (919) 383-2549
I-85 and Hillandale Rd.
P.O. Box 2701 (27705)

Airheart Insurance Agency Inc.
YOUR Independent Insurance AGENT SERVES YOU FIRST
"If It Is Insurance - We Have It"
We Buy and Sell Real Estate
113 Arcade
Wellons Village
Shopping Center
1000 N.
Miami Blvd.
P.O. Box 568
(27702)
TEL.
682-6121

PEPSI-COLA
Tel. 489-2311
"You've Got A Lot To Live"
Pepsi's Got a Lot To Give
PEPSI-COLA
2717 Western Bypass (27705)

LAKIN
" Michl studt r2709 Mc Dowell Rd
" Musia emp Duke Univ & Hosp r2709 Mcdowell St
Lallier Charles studt r1911 Erwin Rd Apt H
Lalush Cathy L emp Duke Univ & Hosp rBx 1227 Duke Sta
Lam Chun H r907 W Club Blvd
Lamadriz Maria C emp Duke Univ & Hosp rBx 7627 College Sta
La Manna Joseph C (Margt A) studt h4211 Sunny Court Dr
Lamason Wm H II emp Duke Univ & Hosp
Lamatrice Amelia B emp Duke Univ & Hosp r12 A Sharon Heights Chapel Hill
Lamb See Also Lambe And Lamm
" Alma emp Duke Univ & Hosp rAsheville
" Betty ofc sec Bethesda Bapt Ch r1107 Park Av
" Claude studt r1107 Granby St
" Danl F (Ruth L) body shop Alexander Mtr h1213 N Mangum St
" Deborah S emp Duke Univ & Hosp r2218 Pratt St 8
" Diane J Mrs tchr Fayetteville St Sch h219 Brassy Creek Av
" Dottie M Mrs r1206a Avery St
" Fred L (Mary E) emp Color Craft h1400 Georgia Av
" J F (Ann C) h1341 Clermont Rd
" James (Helen M) pntr Atheys Product h710b Lee St
" Joey studt r209 Anderson St Apt H
" John L (Carmen G) retd h1202 W Murray Av
" Katie (Wid James) h1107 Granby St
" Markeetia type str Caro Times rFayetteville NC
" Marshall C (Marie W) v-pres The Hub h4811 Brentwood Rd
" Mary h1409b James St
" Miriam H h18g Carriage House Apts
" Percy Jr rt slsmn Carolina Wldg Sups
" Phil (Debbe) h2218 Pratt Av Apt 8
" R L emp Sperry Rand r1213 N Mangum St
" Robt P (Hannah H) caretkr Duke Gardens h1206a Avery St
" T Wm (Betty K) rec clk Sears h1107 Park Av
" Vaughan studt r821 Clarendon St
Lambe Blanche T (Wid Floyd) retd r2320 W Club Blvd
" Cath emp Duke Univ & Hosp r4337 Jean St
" Fredk E slsmn Rigsbee Tire Sls r2324 Oriole Dr
" Lindsay R emp Duke Univ & Hosp r2030 Bedford St Apt 17
" Marilyn staff nurse Am Red Cross r2324 Oriole Rd
" Randolph visiting lecturer N C Central Univ r4337 Jean St
" Wm H (Limbsay R) assoc Hofler Mount White & Long h102 Lansbury Dr
Lamberg Norman studt h2309 Lednum St Apt H
Lambert Anne O emp Duke Univ & Hosp r2229 Charles St
" Betty sec Watkins & Brewer r12 Roust Farm Rd
" Betty C Mrs clk L & M r1010 Ferncrest Dr
" Brady L film laby tech Duke Univ & Hosp h2928b Chapel Hill Rd
" Danl (Bonnie) emp City h305 Alexander Av
" Darrell H (Vicky) h1100 Wyldewood Rd
" Gerald mgr Wilco Serv Sta r611 Donlee Dr
" Grayson W (Nannie D) asst mgr Coastal Plain Life Ins h4008 Linden Ter
" Herbert W (Betty C) pres-mgr Triangle Catalogue Sls h1010 Ferncrest Dr
" Jack (Mary T) tob wkr L & M r804 N Elizabeth St
" Jack E mach Mtr Parts & Mach rCreedmoor NC
" John D asst funeral dir Hall-Wynne & Co rRt 4-Box 387
" Kenneth C lab Smith James & Sons rHaw River NC
" Lanneau W eng Genl Tel r5605 Woodberry Dr
" Lanneau W Jr emp Duke Univ & Hosp r5605 Woodberry Dr
" Leora F encoder opr Genl Tel rPO Bx 11472
" Lonnie L (Mary A) analyst I B M h1520 Clermont Rd
" Louise B (Wid Horace) h917 Fiske St
" Mary E emp Amphenial Inc h3709 Wiggins St Apt 5
" Paul R studt r603 Watts St Apt 3
" Quinton O lather Smith James & Sons rHillsborough N C
" Sheila A studt r3709 Wiggins St Apt 5
" Susan h1414 Wyldewood Rd Apt C2
" Vicki K emp Duke Univ & Hosp r1100 Wyldewood Rd
Lamberth Bobby h1835 Cheek Rd Apt 15a
" Robt R retd h2618 Lincoln St
Lambeth Earl W (Ruth S) retd h412 E Maynard Av
" John D h2806 Erwin Rd
" Marjorie S clk Int Rev Serv r1808 Chapel Hill Rd
" T Earl (Edna A) agt N C Mut Life Ins h310 Pekoe Av
Lamear Faye bkpr David's Ofc Int rHoover Rd
Lameno F O asst supt PO
Lami Barton R emp Brame Specialty rE4 Pratt Av
Lamm See Also Lamb And Lambe
" Carlin T (Sally P) retd h2356 Huron Cir
" Charles R (Carolyn A) electn Durham Elec h1623 Greenbriar Rd
" Daphine E Mrs buyer Duke Univ & Hosp r807 Wilkerson Av
" Earl agt Ret Clks Union rRaleigh N C
" Louise pres Certified Electrolisis
" Mae W Mrs beauty shop 2407 Highland Av h2407 Highland Av
" Margt Mrs r5316 Revere Rd
" Opie G (Louise E) slsmn Carpenter's Inc h3421 Wake Forest Rd

LAMM
" Percy (Roxie H) opr L&M h516 N Maple St
" Perry A (Mae W) retd h2407 Highland Av
" Robt emp Bryant & Durham Elec r915 N Mangum St
" Sylvia L librn Walltown Sch r2609 Woodmont Dr
" Thos E (Lois) recruiter USAF r4012 Guess Rd
Lamon J R h3022 Colonial Apts Apt 60a
" Judith R Mrs tchr Durham Academy r3504 Mossdale Av
Lamont Wm III studt pharm Eckerd's-broad rChapel Hill NC
Lamott James A retd r1208 Hanover St
Lamp-A-Tarium (A N Hall) 2708 Chapel Hill Rd
Lamper Celia E emp Duke Univ & Hosp h1816 Guess Rd
Lamphere Gary W (Judith W) phys Duke Hosp h1703 Kirkwood Dr
Lampley Thos G supt Wm Muirhead Constn
" Thos G Mrs res mgr Alastair Ct Apts h300 Swift Av Apt 2
Lamply Thos bodymn Matthews Body Shop
Lamsa Jerry W (N X) emp Duke Univ & Hosp h2218 Pratt Apt 9
Lanbeth Wm H h1808 Chapel Hill Rd Apt 3a
Lancaster A E h5012 Long Leaf Dr
" Alvis E (Linda C) (One Day Auto Paint Shop)
" Annie P Mrs cafeteria wkr Lowes Grove Elem Sch h4532 Alston Avenue Rd
" B Karen studt r2232 Cranford Rd
" Blanche h649 W Club Blvd
" Coleen V emp Duke Univ & Hosp r2329 Huron Cir
" Jacqueline L studt r2232 Cranford Rd
" James L (Colleen H) tech B T R Mgmnt h2329 Huron Cir
" James M hlpr Young Roofing rRt 3 Bx 96
" M D h2720 Harvard Av
" Marshall mgr IBM rRaleigh N C
" Paul F estimator Cole Constn h1314 Watts St
" Robt D Jr (Vesta G) retd h2017 Walnut St
" Wm T (Karie) appr Reliance Ins rRaleigh N C
Lance Helen E Mrs retd rMethodist Retirement Home
Lancy Palis h701 N Queen St
Land Everett A Jr (Katharine N) sr buyer Duke Univ & Hosp h1007 Homer St
" Jeff h2305 Englewood Av
" Joline R emp Duke Univ & Hosp rChapel Hill
" Kath N Mrs tchr Durham Academy r1007 Homer St
" Linda stylist L'Orientale Coiffures r1410 Wildwood Rd
" Linda B h1410 Wyldewood Rd Apt C2
" R E eng tech State Div Of Hwys rOxford N C
" Wm M (Elsie K) serv mgr Miller Truck Sls & Serv h3808 Hillgrand Dr
Landa R W h1505 Duke University Rd Apt 6f
Landeira Richd L emp Duke Univ & Hosp r3732 Sunnyside Dr
Landers Jack A (Lucy T) genl mgr Kerr Rexall Drug Store 108 Avalon La
" Lotdus retd r1124 N Roxboro St
" Maurice B III (Barbara A) instr Duke Univ & Hosp h296 Friendship Rd
" Paul S (Laura) h3128 Wake Forest Rd
" Steve clk Kerr Drugs r108 Avalon La
Landing Wm F (Anne H) asst supt for genl admissions Coun Of Educ r2629 Freemont Av
Landis Delores W cook Duke Univ & Hosp r1109½ Carroll St
" Donald C (Vera B) supvr Owens-Illinois h3307 Dixon Rd
" Kaiwana r1109½ Carroll St
" King emp Duke Univ & Hosp r1109½ Carroll St
" Leroy (Barbara) lndry wkr Duke Univ & Hosp h2721 Edmund St
" Lucious T (Magnolia) retd h604 Hicks St
" Wm K (Delores W) emp L & M h1109½ Carroll St
Landon Margt L Mrs retd h921 Alabama Av
" Mark studt h311 S La Salle St Apt 49k
Landreth Pamela A emp Duke Univ & Hosp r4340 Duke St
Landry Richard h14 Manor Ct
Landscape Architect Rufus G Coulter Archt 111 N Corcoran St Rm 1005
Landsford Perry h1808 Chapel Hill Rd Apt 3c
Lane Alberta P Mrs librn Rogers-Herr Jr Hi Sch h300 Swift Av Apt 17
" Betty P Mrs ofc sec Alcoholism Info Center rRt 8 Riverside Dr
" Carolyn S sec Upchurch Galifianakis & Mc Pherson rChapel Hill NC
" Christy studt r911 Green St
" Coy L Jr (Betty P) fixer Am Tob h bx428 Riverside Dr t 8
" D G h318 Gary St
" Daryle D mach opr Lions Club Indus For The Blind r1 Few Gardens
" David R (Dorohty M) slsmn Clark & Sorrell h3243 Duke Homestead Rd
" E K Mrs mgr The Piece Goods Shop r810 Markhan Av
" Etta R (Wid Wm A) h12d Few Gardens
" Fleenoil (Hattie S) emp NIH h917 Chalmers St
" Fred (Blanch) cook Adcock h1210 Evergreen St
" Grace E (Wid Charlie) retd h3933 Chapel Hill Rd
" H H insp enforcement & theft bur State Hwy Patrol r Trinity Rd
" Harold H Jr Duke Univ h814 Onslow St

Belk Leggett
Durham's Largest Department Store
FREE PARKING
South Square Mall, Chapel Hill Blvd. 493-3411

ANE
Hattie S emp Duke Univ & Hosp r917 Chalmers St
Jacqueline W Mrs personal banker Wachovia Bk & Tr r1421 Pennsylvania Av
James A agt Home Beneficial Life Ins rBx 1001 Hillsborough NC
Jesse mgr Kroger's r3029 Rosebriar Dr
Joe A acct Caro Crane h3022 Colonial Apts Apt 6b
John R studt h2010d Jersey Av
Johnny r410 N Elizabeth St
Joseph R (Florence W) retd h2608 Nation Av
Joyce A emp Duke Univ & Hosp r1203 Drew St
K D (Syzie M) emp Jones Constn h309b N Briggs Av
Laura K tchrs aide Grace Bapt Ch Day Sch r304 Mammouth St
Michl L (Jennifer M) insp Genl Elec h3920 Angier Av
Mildred S tex wkr Durham Drapery h818 Pleasant Dr
Minnie B (Wid Coy L) retd h434 S Driver St
O M Jr r2424 Windburn Av
Ollen M (Mattie L) (Lane's Prod) h704 Midway Av
Ollen M Jr (Syliva) (Northeast Constn) h2424 Windburn Av
Otha h612 Canal St
Patricia Mrs h1000 Ruby St Apt 11
Ramie D (Elma K) formn Claude May Co h1819 W Markham Av
Randolph C (Janie T) caretkr Duk Univ h2108b Southgate St
Randolph K (Nancy L) studt h2409 E Main St Apt C
Robt F (Ada B) retd h2503 Albany St
Romie D (Elma K) formn Claude M May Inc h819 W Markham Av
Stephen E stocker Krogers r3029 Rosebriar Dr
Sudie M retd h1324 Arnette Av
Sylvia M ofc wkr Real Est Assoc r2424 Winburne Av
Thos M (Jacqueline W) estimator L A Downey & Son h1421 Pennsylvania Av
" Thos W dir Durham Co Community Mental Health Center rButner NC
" Vernon D clk Mayberry Inc r1000 Ruby St Apt 11
" Ray r2511 Stephenson Dr
" Walter R (Hilda A) dist mgr trainer Reserve Life Ins h1000 Ruby St Apt 41
" Wm H (Jean B) slsmn Ace Distr h2909 Camberly Dr
" Wm L r12d Few Gardens
" Wm L h4216 Garrett Rd Apt M31
" Wm L (Marybelle) dishwshr Waffle Shop h111 E Piedmont Av
Laly Frank h910b Gilbert St
Lar Hattie H Mrs h611 Troy St
Lay Argin Mrs h3027 Wedgedale Dr
" Ella M (Laney's Beauty Shop) r117 Castlerock Dr
" Irvin r603 Carlton Av
" Jot L mach opr Burlington Indus r603 Carlton Av
Lany's Beauty Shop (Eula M Laney) 1020 Cleveland St
Lard Dorothy B Mrs catcher Am Tob h1514 N Miami Blvd
Lar A r311 S La Salle St Apt 48h
" Lrid J emp Duke Univ & Hosp rRt 2 Bx 440
" Joseph D h311 S La Salle St Apt 36i
" Lrence (Kathleen) studt h811 Louise Cir
" Pl (Pat) organizer Operation Breakthrough h502 N Maple St
" Sh N (Virginia) phys 306 S Gregson St h1532 Hermitage Ct
" Vinia B emp Duke Univ & Hosp r1532 Hermitage Ct
" WV h405 N Guthrie Av
Lan on Charlie J (Cath J) stitcher opr Mead Containers h2212 uthern Dr
" Hard G (Donna) asst ofc mgr Pub Serv h1429 Sedwick Dr
" Jo W Rev (Marie C) pastor Roberson Grove Bapt Ch h2815 field Dr Rt 4
" Ph is W Mrs clk L & M h2112a Broad St Apt 5
" Rid E policemn City Of Durham r1901a James St
" Th W emp Duke Univ & Hosp
" Wi E (Mary O) die press stripper Mead Containers h2208 thern Dr
Lang David L emp Duke Univ & Hosp r42 G Stratford Chapel F
" Do as W instlr reprmn Genl Tel rRt 2 Bx 278-D Chapel F NC
" Mo e E (Doris M) with Genl Tel h637 Starmont Dr
" Pat emp Duke Univ & Hosp rBx 4483 Duke Sta

LANGE
" Sylvia B studt r914 Lambeth Cir
Langede J K (Karja) lecturer Duke Univ h1110 Wells St
Langedijk Karla emp Duke Univ & Hosp
Langer Jan Mrs tchr Merrick Moore Elem Sch rRt 7 Bx 665 Chapel Hill SC
Langford Beverly W (Rachel B) uphol Honeycutt Uphol h2508 Riddle Rd
" Frances M emp Duke Univ & Hosp rRt 2 Bx 285 Roxboro
" Harper G (Anne W) carp Roberts Constn h1607 Robinhood Rd
" James H emp Duke Univ & Hosp rBx 6272 College Sta
" Larry mgr Medi-Equip rBurlington N C
" Thos A (Ann D) instr Duke Univ & Hosp h2002 Dartmouth Dr
Langley Alonzo (Addie B) grave digger County h1004 Moreland Av
" Annie h903a Price Av
" Barbara M tchr Bragtown Elem Sch h2030 Bedford St Apt 22
" Carrie L Mrs h2106 Aiken Av
" Clarence H plant wkr Long Meadow Farms rRt 2 Wake Forest N C
" De Ette D (Wid Walter G) emp Y M C A h627 Hammond St
" Elaine K emp Duke Univ & Hosp rRfd 2 Bx 582 Apt 5
" Eligah Jr jan First Calvary Bapt Ch r1309 Morehead Av
" Elijah (Gussie D) retd h1309 Morehead Av
" Frances h3324 Glasson St Apt G
" Gail emp City Sch Sys r1212 Kent St
" Gussie D prsr Model-Durham Lndry Clns r1309 Morehead St
" Joseph (Mary B) h912 Massey Av
" Lee A r1212 Kent St
" Lista F h9a Few Gardens
" Noah L (Vivian H) retd h1212 Kent St
" Susie Mrs retd h1405 Gunter St
" Tomasena H hsekpr Duke Univ & Hosp h806 Willowdale Dr
" Wanda R nurse's aide Hillhaven Conval Center r1010 Kent St
" Wm emp Mem Hosp h1019 Rock St
" Wm E (Lily Mae) retd h1335 Ellis Rd
Langlois Alphonse J (Marilyn M) instr Duke Univ & Hosp h1720 Vista St
" Judith A waitress Meth Retirement Homes r1720 Vista St
Langstaff J Pope emp Duke Univ & Hosp rBx 4854 Duke Sta
Langston Cheryl C hsekpr Duke Univ & Hosp h918 Scout Dr
" Janet hairdrsr Gene's Hairstyling Salon
" Janet E studt r1619 Delaware Av
" Jerry L emp Meyer Tob Fcty h813b Glendale Av
" Linda A sec Ward Furn rHillsborough NC
" Mary retd h2616 Erwin Rd Apt 217
" Needham W (Agnes E) contracts admn mgr Sperry Rand h1619 Delaware Av
" Needham W Jr USA r1619 Delaware Av
Lanier Bait & Tackle Shop (Mrs Pearl F Lanier) 1308 Angier Av
" Beatrie D (Wid Wm R) retd h2603 Highland Av
" Chinnis D (Faye J) cust eng Monroe The Calculator Co h2515 Glover Rd
" D Vann (Nannie C) retd h4206 Angier Av
" Dorothy B serv rep Genl Tel rRt 4 Bx 137 Hillsborough NC
" Dwight C (Mary H) treas Old Hickory Mtrs h127 Monterey La
" Earl E (Eliz M) retd h514 N Guthrie Av
" John T (Annie A) retd h1816 Vale St
" Joyce M clk Seven-Eleven Food Store h1108 W Murray Av
" Kenneth D (Rachel J) asst serv mgr Weeks-Allen Mtrs h1301 Clermont Rd
" Libby A retd r4103 Ford La
" Pearl F Mrs (Lanier Bait & Tackle) r2412 Southern Dr
" Rachel J emp Duke Univ & Hosp r1301 Clermont Rd
" Seaton G (Pearl F) mgr Lanier Bait & Tackle h2412 Southern Dr
" Susan K emp Duke Univ & Hosp r3342 S Alston Av
" Thelma B (Wid Andrew C) h611 Dunbar St
" Thos L emp Duke Univ & Hosp r810 Ellerbee St
" Verne C emp Duke Univ & Hosp r2708 Circle Dr
" Vernec Jr (Dean Mc) res plastic surgery Duke Hosp h2708 Circle Dr
" W Steven (Trish) emp Environmental Protection Agcy h600 E Markham Av
" Wm L pntr Duke Univ & Hosp h3342 Alston Avenue Rd
Lannie Polar Bear (Mrs Lannie L Howard) confy 1616½ Fayetteville St

ALUMINUM COMPANY OF N.C., Inc.
North Carolina's Largest Applicator of Aluminum Siding
"Carolina's Foremost Aluminum Products Dealer"
Aluminum Sidings
Aluminum Awnings
3022 N. Roxboro Rd.
Storm Doors and Windows
Aluminum Carports
Durham, N.C. (27704)

DURHAM BUILDERS SUPPLY CO.
BUILDERS' SUPPLIES of All Kinds
BUILDERS' HARDWARE
BUILDING SPECIALTIES
Customer Parking
105 S. BUCHANAN BLVD. (27701)
Phone 688-1381

CLAUDE M. MAY, Inc.
PAINTING — PAPERING — INTERIOR DESIGNING
AMPLE PARKING SPACE
110 W. Main St. (27701) Tel. 682-9348

BLALOCK PAVING INC.
TOM BLALOCK
Driveway Specialists • Commercial • Residential
1804 Tillery Place (27610)
P.O. Box 11325 (27604) Raleigh, N.C. Tel. 834-2533

THALHIMERS
ONE OF THE SOUTH'S NEWEST AND MOST COMPLETE DEPARTMENT STORES
All Stores Tel. 286-7751
Lakewood Shopping Center
Northgate Shopping Center

LANNING
Lanning Charles F (Mary K) phys Duke Univ & Hosp h3903 St Mark's Rd
" Edna D Mrs slswn Baldwin's h2020 Englewood Av
" John T (Eliz W) retd h3007 Surrey Rd
" Lynne D emp Duke Univ & Hosp rBx 2153 Hanes Hse Duke Sta
" Margt T emp Duke Univ & Hosp rP O Bx 2823
Lapeza James W serv coordinator methods Genl Tel h901 Chalk Level Rd Apt K 3
Lapp Darie C adv dept Rhodes Inc rPO Bx 518 Chapel Hill N C
Laprade Wm T prof Duke Univ h1108 Monmouth Av
La Prelle John (North Carolina Auto Exch) rChapel Hill NC
Largent Steph D e i t T C Cooke P E rChapel Hill NC
Larick James W emp Duke Univ & Hosp r1009 Burch St
Larimer Wm F (Tracey F) studt h2007 House Av Apt 9
Larios Bobby (Doreathea) h1510 Englewood Av
Larkins Alan L emp Duke Univ & Hosp r311 S Lasalle St Apt 26a
Larnce Lottrell emp Bullock Garland h2400 Owen St
Larnola Christina H emp Duke Univ & Hosp h3022 Colonial Apts Apt 66c
Larrabee Alex B studt r1114 Woodburn Rd
" C X (Margt D) asst to pres Research Triangle Institute h1114 Woodburn Rd
" Charles F studt r1114 Woodburn Rd
" Mary M studt r1114 Woodburn Rd
Larry D h4216 Garrett Rd Apt F 21
" Lucy C waitress Pappy's rRt 4 Bx 375 Hillsbrough NC
" Ruby h3424 Glasson St Apt H
" Suzanne H sten Genl Tel r12 Baileys Trailer Ct
Larry's Hair Styling (Larry Wright) 3211 Guess Rd
Larsen See Also Larson
" Estene L Mrs ofc sec Gwaltney Oil r2318 E Main St
" Joan rG2d University Apartments
" Joan E typ County Health Dept r2318 E Main St
" Margt F h2112e Broad St Apt 37
Larsh John E Jr emp Duke Univ & Hosp rChapel Hill
Larson See Also Larsen
" Arth emp Duke Univ & Hosp r1 Learned Pl
" Bruce D (Jean R) h2521 Vesson Av
" Carol Su Mrs tchr Hillandale Elem Sch r2803 Legion Av
" David B phys Duke Univ & Hosp r709 W Knox St
" Gerri Mrs tchr Neal Jr Hi Sch r1808 Chapel Hill Rd Apt 5d
" Jon Erik (Kristine H) studt h1704 Hillcrest Dr Apt D
" Kristine H emp Duke Univ & Hosp r1704 Hillcrest Apt D
" Linda K librn N C Central Univ rChapel Hill NC
" Melvin J (Estene L) mach opr L&M h2318 E Main St
" Michl T (Margt) eng Genl Tel h4004 Casa St
" Paul sls rep Integon Financial Serv r505 Wanda Ridge Dr
" Ray R tchr Sou Hi Sch r1808 Chapel Hill Rd Apt 5-D
" Richd M emp Duke Univ & Hosp rBx 3831 Duke Medical Center
" Richd M (Carol) studt h2803 Legion Av
" Susan C emp Duke Univ & Hosp rBx 6217 College Sta
" Wm C emp Duke Univ & Hosp rBx 7424 College Sta
Lasater See Also Lassiter And Laster
" David M (Wanda W) asst mgr Winn-Dixie h5311 Partridge St
" Donna soc wkr County Dept Social Servs h2112e Broad St Apt 89
" Floyd M (Mary M) retd h2409 Farthing St
" Hurley R (Tessie I) clk Farmer Exch h216 N Elizabeth St
" L Donald (Edna E) slsmn Rigsbee Tire Sls h2413 Glendale Av
" Nettie J (Wid J E) h1120 Fiske St
" Ralph R (Sandra) designer Saml C Hodges Jr A I D h3062e Colony Rd
" Rebecca D h2112b Broad St Apt 14
" Rebecca P social wkr Durham County r2112e Broad St
" Richd T studt r2413 Glendale Av
" Thos E emp Duke Univ & Hosp r100 S Maple St
Lascallette Harry W (Jo Anne) mech Brunson's h2718 Highland Av
" Wm E (Judith E) serv mgr Brunson's Inc h2617 Acadia St
Lascola Charlie mgr Oakwood Mobile Homes
Lash Helen B Mrs custdn Durham Academy r517 Roosevelt St
" Henry (Helen B) constn wkr h517 Roosevelt St
" Roger S emp Duke Univ & Hosp rBx 5629 Duke Sta

LASHLEY
Lashley Carl C (Rebecca R) slsmn Ward Baking h403 E Club Blvd
" Emma N (Wid Lee) slswn Baldwin's r408 W Knox St
" Gerald D water & sewage eng City Of Durham h910 W Trinity Av Apt 9b
" Linda h1503 Euclid Rd
" Ricky D (Debbie) slsmn Coca-Cola r5901 Craig Rd
" Tommy D studt r717 Martin St
Lashmit Vallie retd h914 Iredell St
Lasiouxx Mary J emp Duke Univ & Hosp r202 Weaver St
Lasker Sonia R emp Duke Univ & Hosp r2112d Broad St Apt 1
Lasley James H (Eliz) reporter Durham Herald rChapel Hill NC
Laslo Jim diver Oceaneering Inc r311 S La Salle St Apt 7i
Lassiter See Also Lasater And Laster
" Aubrey L (Nancy L) security ofcr Army Research Ofc h202 Sunset Av
" Barbara J career counselor sec N C Central Univ r5206 Peppercorn St
" Betty J clk Woolworth's r209 N Guthrie Av
" Bobby J chf Lions Club Indus For The Blind r308 E Enel Av
" Bobby G brick mason L A Downey & Son r5820 Wake Forest Hwy
" Bobby R (Starr C) v-pres Flintom's Serv h1106 N Gregson St
" Candy mgr Olan Mills Studio
" Charles (Barbara J) driver United Parcel Serv h5206 Peppercorn St
" Debra A studt r1020 Benning St
" Donald E (Mary M) asmblr Wright's Machy h1210 Ivy St
" Donnie clk One Hop Food Mart rClarendon St
" Donnie W asst mgr One Hop Food Mart r1218 Clarendon St
" Doug (Dwain) whsemn Brame Specialty h2513b Ashe St
" Edna E (Wid J Carlyle) h1218 Clarendon St
" Elon W mech Piedmont Insulation rRaleigh NC
" Floyd F (Juanita D) ship clk N C Mut Whol Drug h2402 Francis St
" Floyd F (Juanita D) ship clk N C Mut Whol Drug r1024 Juniper St
" Fred N (Bernice B) retd h1024 Juniper St
" Gene (Rose) emp L & M h2526 Preston Av
" H D mach Sperry Rand r5820 Wake Forest Rd
" Henry L emp Duke Univ & Hosp r814 Elmira St
" Herbert M mach Sperry Rand h1914 Taylor St
" Jackie F (Laura N) purch agt Gann Mach Shop & Indus Supp h1207 Wrenn Rd
" James E (Ethel B) mech Sou Parts h411 S Miami Blvd
" Jesse A (Emily F) eng Genl Tel h1020 Benning St
" Joan T emp Duke Univ & Hosp r1115 S Roxboro St
" Joshua Jr (Margaret) emp V A Hosp h1103 Springdale
" Joshua G (Beatrice A) whsemn Brame Specialty h814 Elmira Av
" Laura Mrs clk Johnson-Forrester r1207 Wrenn Rd
" Lula F (Wid Wm) r1914 Taylor St
" Lynell W Mrs asmblr IBM h15 Midgette Pl
" Mary D emp Duke Univ & Hosp r2305 Barrymore Av
" Myrtle I (Wid Randle E) retd h306 N Guthrie Av
" Nancy L emp Duke Univ & Hosp r3706 Brightwood La
" P R h3000 Driftwood Dr
" Rebecca cash Eckerd's Drug Store r910 Calvin St Apt
" Starr C Mrs asst sec Shaw Decorating r1106 N Gregson St
" Suzanne M emp Duke Univ & Hosp rP O Bx 63 Cedar Grove
" Sylvester bio-chem Experimental Protective Agcy h3022 Colonial Apts Apt 3a
" T (Willie Mae) USA r2224 Pratt Av
" Talmadge H (Joyce B) n c criminal justice State Of NC h3751 Hermine St
" Ted A (Mary D) counselor State Genl Dist Ct h2305 Barrymore Av
" Wm N (Pamela H) appr electn Modern Elec h411½ S Miami Blvd
" Willie M emp Duke Univ & Hosp r2224 Pratt Av
Laster Anne C (Wid Wm C) retd r2224 Pratt Av
" James G (Lillie M) retd h2228 Pratt Av
" Josephine P (Wid Bobby) h308 East End Av
" Louis T retd h2224 Pratt Av
" Ruby W emp Duke Univ & Hosp r521 Elmira Av
Lastinger Len B emp Duke Univ & Hosp r1109 Woodburn Av

Wm. Muirhead Construction Co. Inc.
COMMERCIAL • INDUSTRIAL • HIGHWAY
General Offices 682-9215
Muirhead Asphalt 682-9219
Constructors Concrete 682-9211
Building Supplies And Shop 682-9214
1435 Camden Av. At N and W R.R. (27704)
P.O. Box 2012 (27702)

REALTOR®
SOUTHLAND ASSOCIATES
212 N Corcoran St Durham N C 27701
Call 688-8121
Realtors and Insurors

THE
The House of Reeves, Inc.
"We Impart Dignity in Death"
WM. ALPHONZA REEVES, Licensed Director
3314 APEX HWY. (27707)
TELS. 544-3709—544-3700

LASZLO
aszlo John emp Duke Univ & Hosp rRt 1 Bx 266
ata Bernice Mrs asst dir King's Daughters Home rGreen St
ateef A K h1808 Chapel Hill Rd Apt 2b
Mohammed (Hope Valley Mobil Serv) r1808 Chapel Hill Rd
ater Marlys H Mrs clk Central Caro Bk & Tr r616 Parker St
Michl M (Marly) studt h616 Parker St
atham Jane M sr clk Genl Tel rRt 8 Bx 251
Robt A III bx 4236 duke sta Duke Univ & Hosp
athan Bessie M emp Duke Univ & Hosp r1005 A Pomeray St
Graham
athren James E (Linda F) tchr Durham Tech Institute h225d
Carriage House Apts
timer John D (Helen W) pres John D Latimer & Assocs
rGarrett Rd
timer John D & Associates Inc
John D Latimer, President
Architects-Engineers-Planners
3329 Chapel Hill Blvd
PO Box 177 (27702)
Telephone
489-3311
Lisky Devera E h500 Du Pont Cir Apt 38
Lorre Ramon emp Duke Univ & Hosp r567 Louise Cir
Lshaw David C (Linda) clk PO h2022 Walnut St
La Bernice R (Wid Roswell I) retd h311 Green St
" eulah M field rep Social Security Admn r1600 Umstead Rd
" lly T (Marie D) ftr Pub Serv rRt 1 Bx 111 Bahama NC
" E h1858 Hillandale Rd
" arles D agt Western & Sou Life Ins rHillsborough NC
" arles W (Billie) v-pres Arc Elec rAbbott La
" nton (Juanita) sign mkr State Of N C h105 E Delafield Av
" M h2715 Beck Rd
" n W swtchmn Genl Tel r5634 Laurel Cress Dr
" vid E (Donna H) mech Arc Elec h2703 Davie Dr
" nald R lab Earl J Latta Inc rGoodwin Rd Rt 8
" na Mrs dir Coordinating Council For Sr Citizens r2816
utner St
" na H emp Duke Univ & Hosp rRt 6 Bx 535h
" thy studt r316 N La Salle St
" E hwy insp State Div Of Hwys rRougemont NC
LA'A EARL J INC, Earl J Latta President, Contractors,
rading, Excavating, Road Building, Earth Moving,
adio Equipped, No Job Too Small Or Large, Rt 2, Box
9, Junction Hwy, 70 West At I-85 (27705), Tel 383-1577,
" E (Leora A) lab h604 Elmira Av
" Fla G Mrs retd h1608 Merrick St
" Frk L (Estelle C) retd h2309 N Roxboro Rd
" Fr O (Mable C) switcher Pilot Frt Carriers rRt 1 Bx 370b
" Hty (Magnolia) h1106 Berkeley St
" I h2725 E Geer St Lot 17
" J nest (Josephine M) carp L&M h2543 Ross Rd
" Joh M (Cath R) prs opr GBM h1004 Camden Av
" Ju ofc sec Jack G Robbins r1858 Hillandale Rd
" Le ond B (Evelyn M) formn Westinghse h719 Lindley Dr
" Lo e H Mrs cafeteria wkr Northern Hi Sch rRt 8 Bx 433
C Oxford Hwy
" Lu r C (Mamie H) retd h306 W Markham Av
Ma D Mrs sten clk L & M rRt 1 Bx 111 Bahama NC
Ma n T emp Duke Univ & Hosp rRt 8 Laurel Crest Dr
Nor n B h3204 Alabama Av
Olli (Betty P) route mgr Coca-Cola h3709 Cole Mill Rd
Pat U pharm Eckerd's-durham r1114 Horseshoe Rd
Phil s B (Latta T V Serv) rLock Haven Hills
Rob studt r316 N La Salle St
Rob (Ann M) mgr Southern Parts & Elec h316 N La Salle
St
Rob (Louise H) mech Crowell Little h bx443 Old Oxford
Hv
Robt emp Genl Tel rLaurel Crest Dr Rt 8
Rons J (Donna B) assoc eng scientist IBM h2816 Butner St
Ruth eypunch opr Data Serv rRt 6 Bx 535
Sam C (Rosa C) retd h715 Arnette Av
Sam reprmn Genl Tel rRt 2 PO Bx 39 Hillsborough NC
T M p Am Tob h1917 Bivins St

LATTA T V SERVICE (Phillips D Latta) Repair Service On All Makes And Models, Open 8:00 AM-5:00 PM, Call Us For Appointments, We Make House Call, "After The Sale It's The Service That Counts" 205 Monk Rd (27704) Tel 477-3270
" Ted F (Mittie) slsmn D P Co r112 Oakhill Dr
" Walton S (Patsy U) serv dept City Of Durham h1114
Horseshoe Rd
" Wm M Rev rector St Andrew Epis Ch r1109 Raynor St
" Wm W studt r1114 Horseshoe Rd
Lattimore Caroline L emp Duke Univ & Hosp rP O Bx 1171
Duke Sta
" Geo M emp Duke Univ & Hosp r1106 Burch Av
" L P r2308c S Roxboro St
Latty Elvin R (Ruth W) retd h3620 Hathaway Rd
Lau Christophe emp Duke Univ & Hosp rBx 7161 Coll Sta
Laube Elzie V asst prof N C Central Univ r940 Clarion Dr
Laudati Richd N (Joan) eng Watts Hosp h1813 Bivins St
Lauderman R r2213 Elder St Apt 3
Lauf Peter K (Waltraud R) instr Duke Univ & Hosp h3535
Hamstead Ct
Laughhunn Dan J emp Duke Univ & Hosp rChapel Hill
Laughridge Dora A (Wid James W) ofc sec USA Research Ofc
h210a Watts St
Laughter Dorothy lpn Hillhaven Conval Center rRt 6 Bx 462
Laughton Norma case wkr County Dept Social Servs rCarrboro
Laugther Geo C sls Ward Furn rRt 6 Bx 462
Launderama Coin Laundry (Lloyd L Oakley) 3529 Hillsborough
Rd
Laura's (Clarence M And Mrs Laura H Johnson) womens clo 114
E Main St
Laurence Floyd H (Celia E) emp S H C Sign Shop h bx424
Stanley Rd Rt 8
Laurien L h311 S La Salle St Apt 47f
Lauson Danny r711 N Duke St Apt 8
Lauta Irene nurse Watts Hosp h903a Iredell St
Lavade C L r4216 Garrett Rd Apt J5
Lavender Cheryl emp Duke Univ & Hosp r311 S Lasalle St Apt
1k
" John H (Cheryl A) studt h311 S La Salle St Apt 1k
Lavenduski Kittie W (Wid Joseph E) clk Duke Univ & Hosp
h101 Davidson Av
Lavera Carmela Mrs h2303 Lednum St Apt D
Laverty John T (Ruby M) minister of music Angier Av Bapt Ch
h1006 North St
" John T Jr studt r1006 North St
" Lauretta A studt r1006 North St
" Mary R organist Grace Bapt Ch r1006 North St
Lavigne John V emp Duke Univ & Hosp rCarrboro
Lavinder Richard W rte mgr Caro Distr h1910 Ruffin St
Laviner B Gene (Rose M) acctg clk L & M h803 Lynn Rd
Lavrgne John psychologist Durham Child Guidance Clinic
rChapel Hill NC
Law Ann C dr efrain zambrana Dr Thos L Dixon r1200 Tea St
" Charles frt agt D & S r1305 Carroll St
" Linda F tchr John Umstead Hosp r833 N Mangum St
" Wreather r1510 Englewood Av
Lawerence James E studt r1003 Da Vinci St
" Johnny E studt r1003 Da Vinci St
" Napoleon emp L&M h415 E Pilot St Apt B 8
" Robt studt r1003 Da Vinci St
Lawhon David agrl eng Central Caro Farmers
Lawhorn R L h3231 Shannon Manor Apts Apt 25a
Lawing Michl N (Eva M) parts slsmn Miller Truck Sls & Serv
h2412 Farthing St
" Norris C (Madge J) v-pres-sec Tip-Top Fish Hse h608
Dupont Dr
Lawler A L studt hCampus Apts Apt 8
Lawless Philip A (Margt M) h3406 Winston Rd
Lawrason Peter D emp Duke Univ & Hosp rRt 1 Hillsborough
Lawrence Annie T emp Duke Univ & Hosp r307 Pilot St
" August R emp Duke Univ & Hosp rRaleigh
" Bernice r1418 Earl St
" Bobby L (Geraldine C) guidance counselor Hillside Hi Sch
r1314 Rosewood St
" Bruce B (Barbara M) instr Duke Univ & Hosp h2702 Stuart
Dr

PRINTING
Service Printing Co., Inc.
OFFSET and LETTER PRESS PRINTING
Business Forms
Printed Copies
Letter Service
Wedding Invitations
504 E. PETTIGREW ST. (27701)
Telephone
688-2394

ALCOA SIDING
Gerald Jones ALUMINUM PRODUCTS INC.
ALCOA HOUSE SIDING — WINDOWS — DOORS
FHA FINANCING — 5 YEAR TERMS AVAILABLE
900 N. Mangum St. (27701)
Tel. 682-5324

DIAL
82-6111
BROADWAY CAB YELLOW
DIAL
682-6111

Dodge Cars Dodge Dodge Trucks
ILDERTON DODGE CO.
49 YEARS WITH DODGE
CARS AND TRUCKS
TEL. 682-5787
SALES AND LEASING
806 W. MAIN ST. (27701)

J. SOUTHGATE & SON, Inc.
Established 1872
INSURANCE SPECIALIS
FIRE--CASUALTY—AUTOMOBILE—BURGLARY
BONDS--MARINE—HOSPITALIZATION—HEALTH and ACCIDENT—LIFE
1013 Broad St., P.O. Box 1651 (27702)
Phone 286-2

LAWRENCE
" Charles T (Arlene) driver Allied Van Lines h2212 Summit St
" Claiborne orderly V A Hosp r1210 Berkeley St
" Claire H Mrs tchr Oak Grove Sch h1402 Wyldewood Rd Apt B1
" Connie h2811 Atlantic St
" Dorothy J emp Duke Univ & Hosp r1110½ Mallard Av
" Eug (Annie) emp L&M h2114 Cheek Rd
" Frank K (Linda I) (Lawrence Tire) h2611 Shenandoah Av
" Gary L (Carol) h1016 Wyldewood Rd
" Genaters hsekpr Duke Univ & Hosp h1111 Onslow St
" Geraldine ofc mgr Operation Breakthrough r1314 Rosewood Av
" Gladys R emp Duke Univ & Hosp r1408 Bacon St
" H W emp Duke Univ & Hosp rRt 1 Fuquay
" Harold L refuse collection City Of Durham rRt 1 Bx 89 Creedmoor N C
" Harry sexton Westminster Presby Ch
" Harry Jr (Carrie C) lab L & M h207 W Weaver St
" Harry W hsekpr Duke Univ h1210 Berkeley St
" Hugh O (Maxine M) retd h2310 Ashe St
" Iris D Mrs asst cafeteria mgr N C Mut Life Ins r2801 Fayetteville St
" James E (Rachel B) emp Vets Admn h430 Belmont Dr
" Jane (Wid Wm) hsekpr Watts Hosp h6 Kramer Pl
" Janice L Mrs sec-bkpr Newton Instrument r100 W Edgewood Dr
" John E Jr (Dale D) laby asst Duke Univ & Hosp h307 Watts St
" John R (Roselyn J) serv sta supvr Kenan Oil h1617 Delaware Av
" Johnnie E emp Duke Univ & Hosp r1810 Latta Rd
" Johnny M (Helen M) mech opr Athall Co h1003 Da Vinci St
" Joseph (Iris D) sup mn L & M h2801 Fayetteville St
" Josephine W Mrs nurse h1100a Rosedale Av
" Kim M emp Duke Univ & Hosp r2407 Chapel Hill Rd
" L studt h1601 Sedgefield St Apt A
" Leroy tchr Sherwood Githens Jr Hi r523 Tuggle St
" Lettie R (Wid John W) retd h218 N Briggs Av
" Lillian retd rMethodist Retirement Home
" Lily A (Wid Ernest H) retd h705 Watts St
" Lottie R (Wid Telphor H) h820 N Buchanan Blvd
" M Margt ofc sec U S D A Tob Div r820 N Buchanan Blvd
" Maggie E maid r916 Berkeley St
" Martelle T Rev (Effie H) retd h1310 N Alston Av
" Mary P (Wid Charles) h1505 S Alston Av
" Mary P retd hStanley Rd Rt 8
" Maybelle H (Wid Lattie L) retd h3509 Guess Rd
" Michl N studt r1314 Rosewood St
" P Benson (Lucille T) tchr Whitted Jr Hi Sch h2902 Kanewood Dr
" Patricia C Mrs supvr State Employment Security Comn r2329 Dawn Trl
" Queen W Mrs teller Mech & Farmers Bank r308 Wayne Cir
" Robt J (Betty D) (Lawrence Tire) h305 Cody St
" Selma F (Annie R) custdn PO h307 E Pilot St
" Sheila C recpt Soc Sec Admn r305 Cody St
" Shirley asst librn N C Central Univ r1110 Mallard Av
" Shirley emp Duke Univ & Hosp r502 Hardee St
" Ted N III driver Mc Lean Trucking h1810 Latta Rd
" Tire Company (Frank Lawrence) 1910 Holloway St
" Viola P Mrs librn Merrick Moore Elem Sch r523 Tuggle St
" W Randy (Janice L) sr buyer Sperry Rand h100 W Edgewood Dr
" Wallace C (Sue H) emp IBM h7 Custer Cir
" Walter (Shirley H) dep sheriff Durham County h1110 Mallard Av
" Willard O (Annie Y) slsmn Smith Courtney h2611 Richwood Rd
" Wm K (Priscilla) estimator Pritchard Paint & Glass r25 Kitchner Ct
" Willie C Mrs retd h1310 S Roxboro St
" Willie G h108 Barnhill St
" Willie M h3418 Mordecai St Apt E
Lawry Wm studt rA3 Atlantic St
Laws Adline J (Wid Tass) retd h3104 Dearborn Dr
" Agnes L Mrs treas Laws Elec Adv Corp r226 Argonne
" Aurelia nurse 208 Forest Wood Dr h208 Forest Wood Dr

LAWS
" Benj C Jr st eng City Of Durham rBx 633 Creedmoor N C
" Bernard K emp Duke Univ & Hosp rRt 4 Roxboro
" Bernice (Peggy) emp Newton Instrument rRt 2 Roughmont C
" Betty recpt Crane & Smith
" Brenda A r2813 S Roxboro St
" Bud L Jr (Gracie L) plant wkr Long Meadow Farms h2813 Roxboro St
" Caddie h914 Dale St
" Cinda J smstrs Scott Tailors r13-G Towers
" Clyde h823a Glendale Av
" Colonel L (Thelma R) slsmn Graybar Elec h2811 Cammie S
" Cramer M Mrs clk L & M r310 W Markham Av
" David (Linda) mobile mgr Triangle Coin Caterers rRt 2 Hu Mills NC
" David studt r2718 Cammie St
" Earlie (Corine F) emp Central Caro Farmers h617 Bernice

LAWS ELECTRICAL ADVERTISING CORP,
Harlan L Laws President, Steven L Laws Vice-Presi Mrs Agnes L Laws Treasurer, C J Jones Secretary, Raymond T Mitchell General Manager-Assistant Secretary, Designers, Manufacturers, Installers And Maintenance Of All Types Of Electrical Signs, Crea Of Spectaculars, Specialists In Plastic Molding Of Custom Designed Signs, Mass Production Manufact Of Signs For Nationwide Distribution, U S Hwy 70 At Wake Forest Interchange (Holloway St), PO Box (27702), Tel 596-2124
" Estelle Mc (Wid James L) h1206b N Hyde Park Av
" F M Mrs emp Nancy's Florist r3029 Alabama Avenue Ex
" Felton R emp Duke Univ & Hosp rRt 4 Roxboro
" Floyd M (Emma M) retd h3029 Alabama Av
" Fred D bldg & grounds City Of Durham r3104 Dearborn
" Geo C r3104 Dearborn Dr
" Glade J emp Duke Univ & Hosp rHillsborough
" Gladys R Mrs smstrs Y & J Furn rRougemont N C
" Harlan L (Agnes L) pres Laws Elec Adv Corp h226 Arg Dr
" Hazel Mrs cafeteria wkr Watts Hosp h1122 Lancaster St
" Helen sec DTI rRt 4 Hillsborough NC
" James A (Kawanna C) mech Lee Air Conditioners h bx4 Hamlin Rd Rt 5
" Janet A r3104 Dearborn Dr
" Janet M h538 Hardee St Apt 8
" John H emp Duke Univ & Hosp r13g Chapel Towers
" John R (Cramer) h310 W Markham Av
" K M clerical wkr Sperry Rand r703 Green Rd
" Larry h416 N Hoover Rd
" Larry W emp Duke Univ & Hosp r4521 Denfield St
" Leo (Maybelle M) h3106 Dearborn Dr
" Linda h1012 Ancroft Av
" Linda H emp Duke Univ & Hosp rRt 2 Hurdle Mills
" Lucie retd h2616 Erwin Rd Apt 151
" Luther W (Martha L) northside plant City Of Durham Few Gardens
" Maybell M emp Duke Univ & Hosp r3106 Dearborn D
" Nannie M Mrs hsekpr Duke Univ & Hosp r3104 Dearborn Dr
" Nebraska G (Wid Early) r1461 Maplewood Dr
" Patricia ofc sec N C Mem Hosp r2718 Cammie St
" Peggy B Mrs ctr Y & J Furn r1917 Faucette Av
" Ralph r1208 Cornell St
" Retha Mrs r1108 Sedgefield St
" Richd L (Louise B) mach U Of N C h2206 Marlowe D
" S M mach Sperry Rand rRt 1 Bx 86 Rougemont NC
" Steven L v-pres Laws Elec Adv r1605 Stacey Dr
" Velma V Mrs sav clk Security Sav & Loan Assn rGo
" W L (Mettie S) retd h720 Rutherford St
" W Lewis (Mabel W) pres Arc Elec h2718 Cammie St
" Wallace H mech Uzzle Mtr rRt 1 Rougemont N C
Lawson Alda W Mrs food serv Lincoln Hosp h14b Few
" Andrew W tchr City Bd Of Educ r1705 Riddle Rd
" Andrew W Rev (Grace E) pastor Fisher Mem United h2112 Otis St
" Ann lab Clines & Assocs h911 Holloway St

PUBLIC HARDWARE Inc.
DOWNTOWN DURHAM
SAPOLIN PAINT VARNISH ENAMEL
BUILDERS HARDWARE
TOOLS FOR FARMER GARDENER CARPENTER MECHANIC & COOKING UTENSILS SPORTING GOODS ROOFING AND SHINGLES
Parrish St
27701
TEL. 688-4321

Dutch Boy
DUTCHVILLE BUILDERS SUPPLY, Inc.
COMPLETE LINE OF
BUILDING SUPPLIES - PAINTS - HARDWARE
PHONE 528-1591
Lake Rd., P.O. Box 705 — Creedmoor, N.C. (27522)

Johnson-Forrester, Inc.
CLEANERS & LAUNDERERS
INDUSTRIAL UNIFORM and LINEN RENTAL
800 N. Mangum St. (27701) Phone 682-5426
2514 University Drive Phone 489-3513

LAWSON
" Betty J prsr Model-Durham Lndry Clns r1305 Timothy St
" Blondina library asst N C Central Univ r1405 Riddle Rd
" C Susan h4216 Garrett Rd Apt F 14
" Claibourne H (Alma T) retd h230 Argonne Dr
" Clara W Mrs tchr Hillside Hi Sch r544 Burlington Av
" Crande E h816 Mc Laurin Av
" Dewey T emp Duke Univ & Hosp r1413 N Mangum St
" Ellen D tchr Hillandale Elem Sch r3063 Lake Dr
" Elsie (Wid Bryan) h1514 Lathrop St
" Ema h1101 Carroll St
" Emma retd r907 N Elizabeth St
" Emma D h702 Holloway St
" F S h4313 Denfield St
" Floyd T (Dorothy H) genl contr 801 Berwyn Av h801 Berwyn Av
" Fredk D (Mary E) slsmn Sears h1023a Kent St
" Gerald W (Lela) servmn Pub Serv r324 Olive Branch Rd
" Gwendolyn tchr Hillside Hi Sch h1315 Morreene Rd Apt 11 N
" Hearshel L (Eloise) slsmn Brame Specialty rRt 2 Bx 277 Angier NC
" Hester B ofc sec Durham College h802 Underwood Av Apt 6b
" Howard L Jr (Ollie M) driver Broadway Cab h1205 Morning Glory Av
" J Bryar mach Sperry Rand r1510 Lathrop St
" James B (Grace B) (Lawson T V & Appl Sls & Serv) h3711 Britt St
" James C (Hazel L) mgr De Havens Transfer & Stge h1840 Forest Rd
Jennie h212 Overlook Av
Jessie L h3 Dubonnet Pl
L D h901 Chalk Level Rd Apt G 12
Lillian (Wid Quency) h809 Berwyn Av
Lula retd h515 E Lavender Av
Mack (Tony) emp Vets Admn h1115 N Guthrie Av
Mary Mrs cafeteria wkr Lyon Pk Sch r1023 Kent St
Orandee H orderly Mc Pherson Hosp r820 Mc Laurin Av
Ralph C (Libby J) retd h1020 N Buchanan Blvd
Robt (Clara E) photog h544 Burlington Av
Roy M with Johnson Mtr h1510 Lathrop St
Shirley J emp Duke Univ & Hosp r3831 North St
Tommy (Eliz) driver Brame Specialty h1111 Lancaster St
TV & Appliance Sales & Service (James B Lawson) 3312 Guess Rd
Victoria D (Wid Ernest L) retd r1029 Cornell St
Wanda T studt r2112 Otis St
Wm H (Helen R) sls mgr Nello Teer Co h404 W Knox St
Iwton Jimmy (Patricia J) emp I B M h1027 S Plum St
Keith (Robin) h943 Lambeth Cir
" Patricia J head catologer N C Central Univ r1027 S Plum St
" Robin M emp Duke Univ & Hosp r943 Lambeth Cir
Lryone Alban h4216 Garrett Rd Apt L7
L Arlene M Mrs tchr Fayetteville St Sch r901 Chalk Level Rd
" etty W Mrs clk Dunbar Realty & Ins rRt 8
Ler Wendy J emp Duke Univ & Hosp r2007 House St Apt 11
Lfield Edw M (Carol M) supvr Genl Tel h3106 Shaftsbury St
" net P emp Duke Univ & Hosp r1314 Wyldewood Rd Apt D-2
" ichl (Janet) h1314 Wyldewood Rd Apt D 2
" ichl G emp Duke Univ & Hosp r1314 Wylewood Dr Apt D2
Lanan Jimmy N (Florine P) ar designer IBM h1505 Sedwick Dr
" ura A emp Duke Univ & Hosp r200 Gallinson Dr Murray Hill
Laman's Chapel Baptist Church Rev Ray Whittington Pastor 06 Monk Rd
La e Steven H emp Duke Univ & Hosp r1404 Duke Univ Rd pt C
Lan Attrice B catcher Am Tob h323 Monmouth Av
" Barbara emp Duke Univ & Hosp r1707 Bynum St
" Dorothy N emp Duke Univ & Hosp rChapel Hill
" Elinton (Clara L) whse mgr h4440 Holloman Rd
" Ellie (Wid Charlie) retd r323 Monmouth Av
" J Mrs emp Genl Tel h1016 Rosehill Av
" J studt r4440 Holloman Rd
" R emp Nello L Teer Co rLouisburg NC
" Rd T policemn City Of Durham r901 Chalk Level Rd G15
" R (Wid Dalman D) h206 E Rockway St

LAZENBY
Lazenby Glenn A Jr (Jean G) dentist 1304 Broad St h3919 Regent Rd
" Glenn A III studt r3919 Regent Rd
Lea See Also Lee And Leigh
" Estrauta h3325 Glasson St Apt H
" Georgia Mrs retd hN1a University Apartments
" Helen J emp Duke Univ & Hosp r1407 Heartside St
" June Mrs studt r911 Angier Av
" Lettie S mgr Wee Shop Inc r1416 Acadia St
" Lewis H supvr D & S rCreedmoor N C
" Pearl H Mrs acct Harris Bailey Self & Harris r118 Forestwood Dr
" Thos F (Carolyn B) sls mgr Uzzle Mtr h3910 Darby Rd
" Thos J h1004 Glendale Av
" Thos L (Betty L) emp York Fish Mkt h3310 Mordecai St Apt H
" Verne D (Lutie S) retd h1416 Acadia St
" Wm W (Pearl H) stockmn Durham Cigar & Candy h118 Forest Wood Dr
Leach Ada Mrs sch mother Oak Grove Bapt Ch Day Care Center h519 E Main St Apt 203
" Anna retd h416b E Piedmont Av
" Beatrice tob wkr h1408 S Roxboro St
" Clinton serv dept Alexander Mtr rRt 4 Bx 118 Apex
" Eliz emp Duke Univ & Hosp r1313 Woodburn Rd
" James h2519 S Roxboro St Apt 8
" Melvin (Louise E) retd h1413 S Alston Av
" P L h102½ E Hillside Av
" Paul A r2752 Middleton St Apt 27a
" Richd H (Betty C) prof Duke Univ & Hosp h1313 Woodburn Rd
Leacraft Patsy h604 N Roxboro St
Leadbetter Wm (Jane G) h1216b Fayetteville St
Leahy Rich J (Theresa) acct h27a Carriage House Apts
Leak See Also Leake
" Cora L retd h1305 South St
" Dock h1708 Sherman Av
" Dorthy maid h829 Gattis St
" Ennis N (Betty T) jan James E Shepard Jr Hi Sch h2505 Anacosta St
" Geo C (Alberta C) retd h909 Chalmers St
" Grady emp Duke Univ & Hosp r1405 Lakeland St Apt A
" Hattie M Mrs h704 Fargo St
" J M Mrs h2523 Kirby St
" James M tchr Sou Hi Sch r2523 Kirby St
" Lavern studt r1708 Sherman Av
" Lillie L Mrs retd h1208 Scout Dr
" Linda smstrs Durham Drapery r106 W Moline St
" Magnolia D Mrs (Leak's Beauty Shop) r809 Massey Av
" Mamie emp Pier 5
" Mamie Mrs h23e Mc Dougald Terrace Apts
" Mary wrapper Rite-Way Lndry & Clns r2908 Beechwood Dr
" Odell (Magnolia D) retd h809 Massey Av
" Roberta A Mrs r1107 Linwood Av
" Sue B emp Duke Univ & Hosp r401 Gray St
" Thos A (Flora) hlpr Epes Transport Sys r918 Hopkins St
Leak's Beauty Shop (Mrs Magnolia D Leak) 809 Massey Av
Leake See Also Leak
" Danl Q emp Duke Univ & Hosp r143 Commerce St Apt X
" Ethel C (Wid Leak) retd h1004b Drew St
" Ethel J (Wid Jerry) retd h31b Mc Dougald Terrace Apts
" James H h2007 House Av Apt 4
" Joyce L emp Duke Univ & Hosp r1612 Fayetteville St Apt 2
" Linda emp Duke Univ & Hosp r2007 House Av Apt 4
" Roy Jr emp Duke Univ & Hosp rAsheville
Leaming Wm V (Sue H) emp Natl Lab Relations Bd h3706 St Mark's Rd
Lean Nicholas H III (Brenda M) admn Genl Tel h1826 Chandellay Dr
Leaper Jennifer Mrs tchr Neal Jr Hi Sch r936 Lambeth Cir
" R John h936 Lambeth Cir
Leardo Robt M emp Duke Univ & Hosp rBx 5633 Duke Sta

SINCE 1905
DURHAM PLUMBING AND HEATING CO. INC.
ROBERT L. NUNNAMAKER, President
RESIDENTIAL AND COMMERCIAL
Tels. 596-5313 and 383-3579
4302 Berini Dr. (27705) — Warehouse Clay and Peabody Sts.

DRAPER INSULATION CO. INC.
ALUMINUM AWNINGS—STORM DOORS AND WINDOWS—CARPORTS
LONNIE DRAPER SINCE 1946 L. M. DRAPER, JR.
CAPP STREET
TEL. 596-2676
P.O. BOX 11055 (27703)

MUNICIPAL FORMS & SYSTEMS, Inc.
One-Time Carbon Forms - Continuous - Tabulating - Fan-Fold Forms
Accounting Machine Forms - Register Forms - W-2 and Related Tax Forms
192 GARLAND ST. (27705) DIAL (919) 286-7778

Crabtree Pharmacy

PRESCRIPTION SPECIALISTS
WE DELIVER

SUNDRIES
•••••
COSMETICS
•••••
SNACK BAR
•••••

2100 Angier Av. (27703)
DIAL 596-8271

ALDRIDGE POWER MOWER CO., Inc.
POWER MOWERS — CHAIN SAWS — GARDEN TRACTORS
PARTS and SUPPLIES • SALES and SERVICE
2694 Chapel Hill Blvd. (27707)
Dial 489-332

LEARNING INSTITUTE OF N C THE John R B Hawes Jr Executive Director, Educational Consultants, 1006 Lamond Av (27701), Tel 688-8211
Leary Donna P Mrs tchr Lyon Pk Sch r311 La Salle St Apt 15-G
" Harvey L (Betty M) (Leary's Bail Bonds) h641 E Cranford Av
" Oliver (Donna) h311 S La Salle St Apt 15g
" R H retd h1021 Minerva Av Apt 4
" Roland W (Jane) chf A B C Bd h1100 W Leon St Apt 14
" Thelbert C (Nellie B) lt County Sheriff h1109 W Murray Av
" Truletta D (Wid Ervin R) retd h201 Broadway St Apt 8
Leary's Bail Bonds (Harvey L Leary) 201 E Parrish St
Leas Michl R emp Duke Univ & Hosp rBx 7338 College Sta
Leater's Upholstery 310 S Dillard St
Leather Etta smstrs Scott Tailors r1835 Cheek Rd Apt A-8
Leatherberry Reginald J (Margt H) elec tech U Of N C h1709c Gunter St
Leatherman Steve studt h1300 Green St
Leathers Arbin formn Boyce Sup r1914 Cook Rd
" Barbara A Mrs nurse Duke Univ & Hosp hD3 Atlantic St
" Barbara B P Mrs clk Central Caro Bk & Tr r1141 Drew St
" Bernice P Mrs environmental serv Duke Univ & Hosp h22a Few Gardens
" Charles h2901 Wake Forest Rd Apt 12c
" Charles Rev (Ruth P) retd h608 Carlton Av
" Claiborne Jr emp Duke Univ & Hosp r1210 Dawkins St
" Cornelia A hsekpg asst N C Central Univ r120 Nelson St
" Delores A emp Duke Univ & Hosp r2018 Athens St
" Don (Kathy) h512 Walton St
" Douglas (Marion) tile cement fnshr h3104 Wedgedale Dr
" Edgar N (Mary S) slsmn J M Mathes Co h2710 Glover Rd
" Edna E Mrs opr Marcelle's Beauty Salon h303 S Briggs Av
" Emory clk Ennis Cash Gro r2018 Athens St
" Gaimes L (Annie R) mach Sperry Rand rRt 4 Bx 403
" Huston (Joletha) emp Mtr Line h526 Red Oak Av
" Inez r1606 Fay St
" J h702 Bacon St
" James E (Maxine L) carp L & M h623 E Lavender Av
" Jerome A (Carolyn) tchr C A Dillon Sch h201 Northwood Cir
" Jessie M (Wid Fred) retd h1406 Caswell Pl
" Junious D (Virginia) operations mgr Goodwill Indus h2712 Omah St
" Keller H (Wid Saml) retd h519 E Main St Apt 304
" Ladson L (Billie O) pres Leathers' TV Serv h3003 Shaftsbury St
" Larry studt r120 Nelson St
" Letta h1835 Cheek Rd Apt 8a
" Lillian M Mrs tchr Bethesda Bapt Ch Sch r2400 Southern Dr
" Lorenzo (Cornelia A) policemn City Of Durham h120 Nelson St
" M Timothy pub safety cadet City Of Durham r2207 Harvard Av
" Mary P Mrs br mgr Rite-Way Lndry & Dry Clns r1408 N Hyde Pk
" Nomia T (Wid Raymond) h1010 S Alston Av
" Norman L (Lillian M) fire supvr City Of Durham h2400 Southern Dr
" Oscar F hlpr Pattishall's Garage h1301a Wrenn Rd
" Ossie retd h1506 N Miami Blvd
" Pansy (Wid James) retd h1406 N Hyde Park Av
" Peggy M emp Duke Univ & Hosp rG1 Atlantic St
" Regino r2914 S Roxboro St
" Robt retd h1512 Fay St
" Roger Q emp Duke Univ & Hosp r608 Carlton Av
" Ruth M (Wid Robt L) h2207 Harvard Av
" Thelma (Wid Clarence) h1606 Fay St
" Thorton (Peggy M) fnshr Leather Covering hG1 Atlantic St
" Timothy policemn City Of Durham r2207 Harvard Av
" Tom emp City Pub Safety Sta 5
" Tutty r2914 S Roxboro St
" Victor W emp Duke Univ & Hosp r2018 Athens St
" Wm h1404 Lakeland St Apt B2h
" Wm serv tech Sears h311 S La Salle St Apt 39q
" Wm (Etta) carrier P O h2006 House Av Apt 8
" Wm A mgr County A B C Bd h1002 Donphil Dr
" Winnie J (Wid John A) tchr Morehead Sch h2201 Otis St
Leathers' TV Services Inc L L Leathers Pres David Blackwood V-Pres 3013 Guess Rd

LEATHERWOOD
Leatherwood Kathie G emp Duke Univ & Hosp rAsheville
" Margt S Mrs retd r103 N Joyland St
Leatts Joe E (Jean P) mgr Mc Donald's h23d Carriage House Apts
Leavell Colonia tchr City Sch Bd h21e Carriage House Apts
" Henry B (Phonetta A) (Adcock's Kitchen) h3213 Denise St
" Nancy studt r3213 Denise St
Leaver Donald D (Frances H) slsmn Parke Davis Drug h3615 Britt St
" Lora E tech N C Mem Hosp r3615 Britt St
Leavitte Constance retd h1816 Northgate St
Leban Michl F (Cheryl S) studt h501 Everett Pl
Le Bar John A (Leola L) instr Duke Univ & Hosp h923 Demerius St
Lebel Joseph V head meat cutter Krogers r1812 Denrod Rd
" Sandra emp Duke Univ & Hosp
Lebiovuel David J (Nancy) with Duke Univ & Hosp h5017 Gatewood Dr
Leblanc Andre M emp Duke Univ & Hosp r3132 Bedford Dr Apt 15
" Eliz emp Duke Univ & Hosp r2132 Bedford Dr Apt 15
Lebovitz Francine emp Duke Univ & Hosp r1847 Woodburn R
" Harold E (Francine L) wmp Duke Univ & Hosp h1847 Woodburn Rd
Le Cates Beauty Shop (Mrs Carrie P Le Cates) 1310 Shepherd St
" Carrie P (Le Cates Beauty Shop)
" Silas D (Carolyn H) mold mkr Owens-Illinois h4421 Sunny Court Dr
" Silas F (Carrie P) retd h1310 Shepherd St
Le Chateau Steak House John Tinnin Mgr 3414 Croasdaile R
Leciejowski r311 S La Salle St Apt 7f
Leckie Fred D emp Duke Univ & Hosp rChapel Hill
Lecky Carol slswn Baskin Robbins r1411 Gregson St
" Hugh F Jr Rev (Janet S) USN h1411 N Gregson St
Le Clerc A R (Martha B) (Le Clerc Foods Inc) h4410 Malvern Rd
Leco Sales & Services (David J Haley) 10 Dudley Cir
Le Couter Lloyd sht mtl wkr Comfort Engs r2119 Aiken Av
Le Croy Gayle Mrs tchr Bragtown Elem Sch rCarrboro NC
Le Dawns (Ken Rosemand) lingerie 4202 Alston Avenue Rd
Ledbetter Charles F (Coreatha P) retd h800 S Roxboro St
" Clarence L (Patricia J) lwyr h926 Jerome Rd
" Francis h700 Morreene Rd Apt R8
" Freeman H (Willie M) studt h3022 Colonial Apts Apt 3c
" Phyllis r800 S Roxboro St
" Sandy r800 S Roxboro St
Ledford Billy emp Duke Univ & Hosp rCarrboro
" Janice B emp Duke Univ & Hosp rAsheville
" Monty A studt r1911 Alston Avenue Rd
" Randall D (Wanda) studt h1315 Morreene Rd Apt 25 J
Lednum Street Presbyterian Church Rev Harwell B Williams Pastor 2403 Lednum St
Ledwell Robt H emp Duke Univ & Hosp r3108 Tripoli Dr
Ledwith Bruce A (Jan S) field rep Wachovia Bk & Tr h213 Bedford St Apt 18
" Jan S Mrs tchr Durham Hi Sch r2132 Bedford St Apt 18
Lee See Also Lea And Leigh
" Allie M retd h2918 Glenn Rd
" Annie L emp Duke Univ & Hosp r1210 S Roxboro St
" Arnetta Mrs rater Crum & Forster Ins Co's r2308 Winter Pl
" Arnie G (Alpha S) admn Genl Tel h512 Latta Rd
" Barbara production dept Capcities Communications r2905 Av
" Barbara B Mrs tchr Northern Hi Sch r618 Rippling Street
" Barry studt h620 Pamlico St
" Bessie P Mrs retd h2713 Rochelle St
" Bill B (Eloise S) driver Pilot Frt Carriers rRt 1 Bx 232
" Bruce W jan bldg atndt Genl Tel r8 Sargent Pl Apt C
" Bryan h3011 Pratt St Apt S
" Caffin h210 S Alston Av
" Calvin E r420 East End Av
" Carl L catalogue wkr Sears r1110 Clarendon St
" Charles D emp Duke Univ & Hosp rChapel Hill
" Charles E (Mary M) agt Durham Life Ins h2511 Ross R
" Charles E Jr studt r2511 Ross Rd
" Choo B emp Duke Univ & Hosp rBx 5694 Duke Sta

BRAME SPECIALTY CO., Inc.
Janitor Supplies—Office Products
Industrial Papers—Laundry Supplies—Wholesale Paper
Customized Designing — Matched Packaging —Napkins — Place Mats
949 WASHINGTON STREET, (27701) TELEPHONE 682-5421

DURHAM INSURANCE SERVICE CO.
Insurance — Real Estate — Property Management
530 Central Carolina Bank Bldg.
111 N. Corcoran St., P.O. Box 1994 (27702)
Phone 68 0409

76 UNION

SPEIGHT'S AUTO SERVICE, Inc.

ROAD SERVICE • STEAM CLEANING • MECHANIC ON DUTY • FUEL OIL

DIAL 682-3575

433 E. PILOT ST. CORNER OF FAYETTEVILLE ST. (27707)

LEE
" Claudette L Mrs keypunch opr Crum & Forster Ins Co's r702b Park Av
" Clee A (Ella M) cook Governer's Inn h3001 Angier Av
" Clinton (Ethel D) h612 S Buchanan Blvd
" Clyde W (Maggie) lab Boyce Sup h407 Commonwealth St
" D W emp Sperry Rand r624 Wheatmill Av
" Dale Mrs art splst County Bd Of Educ rRaleigh NC
" David C firefighter City Of Durham r2609 Cascadilla St
" David D (Cath P) emp Duke Univ & Hosp h3704 Colchester St
" David G (Lois) field rep Reliance Ins rApex NC
" David H credit mgr Ingold Tire rRaleigh NC
" David I sht mtl mech Daughtry's Htg h910 Iredell St
" Deloys M emp Duke Univ & Hosp rRaleigh
" Donald C (Frances R) emp Governor's Inn h2321 Charlotte St
" Donald E h5125 Old Well St
" Doris S emp Duke Univ & Hosp r508 Crestview Dr
" Dorothy L studt h1505 Duke University Rd Apt 9j
" Edith M emp Duke Univ & Hosp rRt 1 Bx 203a
" Edw W (Ruth E) mgr Univ Apts hN1b University Apartments
" Elbert A (Charlene) emp State Hwy Dept h227 Overlook Av
" Eva G (Wid Joseph) retd h215 Stokes St
" Eva L retd h211 N Maple St
" Evet studt h415 E Pilot St Atpt C 4
" Frank T (June P) slsmn L & O Hosiery h2006 N Duke St
" Franklin R mtcemn Duke Univ r420 East End Av
" Fred (Mattie H) retd h507 Commonwealth St
" Freddie L slsmn Montgomery Ward's h2417 Vesson Av Apt D
" Garland C Jr (Mary H) pres Lee's Wldg & Steel Serv Inc rHillsborough N C
" Garry W (Jackie H) outside plant admn Genl Tel h918 Jones Cir
" Gilbert E police supvr City Of Durham rRt 3 Bx 274
" Gladys D Mrs acctg clk L & M rBox 64 (ED)
" Gloria B Mrs clk Central Caro Bk & Tr r1507 Harrell Av Apt 19
" Gwendolyn emp Duke Univ & Hosp r713c Liberty St
" H E h2609 Cascadilla St
" Hall Properties real est 2725 Pickett Rd
" Harry driver Burton Lines rLumerton NC
" Hazel E (Wid Harvey) retd h420 East End Av
" Henry II (Jessica W) USN h623 W Club Blvd
" Howard C Jr (Sharon W) emp N C Mem Hosp h3706 Crabtree Av
" Howard N emp Duke Univ & Hosp rChapel Hill
" a H (Wid J Grover) piano tchr Bawldwin's h217 Knox Cir
" ham D third fork plant City Of Durham rRt 3 Bx 367
" ames hWestover Park Apts Apt A5
" mes E emp Duke Univ & Hosp rBx 9135 Duke Sta
" mes L (Robbie) genl constn admn Genl Tel h5405 Old Well St
" mes O r509d E Umstead St
" mes T (Mavis A) h1110 Clarendon St
" net H Mrs tchr Pearsontown Elem Sch r501 Dupont Dr Apt 23
" an E amstrs Durham Drapery r215 Stokes St
" see E driver Burton Lines rDraper N C
" see T (Barbara B) tchr Neal Jr Hi Sch h618 Rippling Stream Rd
" n (Janet) studt h500 Du Pont Cir Apt 23
" n A mach opr Durham Drapery r215 Stokes St
" n S lab S Swartz & Sons r38g Mc Dougald Terrace Apts
" n W (Patricia) asst serv wrtr Weeks-Allen Mtrs h2409 N Duke St
" n W (Louise A) nursing asst Vets Admn h223 East End Av
" nnie W (Edith M) driver Pilot Frt Carriers rRt 1 Bx 203a
" eph A admn planning City Of Durham rChapel Hill N C
" eph C (Eliza L) driver Pilot Frt Carriers rRt 1 Bx 325
" eph M Jr (Virginia B) pres Lee Air Conditioners h604 Brookwood Dr
" eph M III sec-sls Lee Air Conditioners r604 Brookwood Dr
" e L Mrs ofc sec White Optical Labys r3546 Cheek Rd
" s J Jr (Sue F) storekpr GBM h2314 Taylor St
" neth atndt Thompson's Exxon Servicenter r410 E Pilot St Apt M 5
" neth h1106 Douglas St Apt B116
" y L emp Duke Univ & Hosp rRt 4 Chapel Hill

LEE
" Kyoung J emp Duke Univ & Hosp r311 S Lasalle St Apt 32l
" La Monte M clk N C Mut Life Ins rRaleigh N C Rt 2
" Larry h702b Park Av
" Larry D studt h1206a Morning Glory Av
" Larry L mech Caro Door Controls r819 Arnette Av
" Larry W eng Genl Tel r5815 Tomahawk Trl
" Leei W emp Duke Univ & Hosp
" Lelia B (Wid Henry D) retd r654 E Cranford Av
" Lennie A retd h2525 Holloway St
" Lillian A dean of women Duke Univ & Hosp h300 Swift Av Apt 22
" Lonzetta h506 Walton St
" Louis D emp Duke Univ & Hosp rRaleigh NC
" Louis E (Rosa C) driver Epes Transport Sys h1929 Faucette Av
" Lucas L (Doris S) slsmn Miller Mfg r508 Crestview Dr
" Lucille retd h111 Alton St
" M h1315 Morreene Rd Apt 11 F
" Magdalene clk Duke Univ & Hosp h900 W Trinity Av Apt 7
" Margt waitress Festa Rm Holiday Inn r202 Cherry Grove St
" Margt H ofc sec Duke Univ & Hosp hK1d University Apartments
" Marilyn A Mrs cash N C Mut Life Ins rDetroit Mich
" Marion D instr N C Central Univ rChapel Hill NC
" Martha A sten Self Improvement Cntr r223 East End Av
" Mary H Mrs v-pres-sec Lee's Wldg & Steel rHillsborough N C
" Maude P policewn City Of Durham r2409 N Duke St
" Max B (Clella D) retd h bx483 Mineral Springs Rd Rt 6
" May A (Wid Charlie N) clk College Shop h1412 Ruffin St
" Miley R (Wid Millard) h509d E Umstead St
" Minie M (Wid Richd T) h38g Mc Dougald Terrace Apts
" Mollie h3725 Wiggins St Apt 1
" Mollie H (Wid James S) librn h130 Nelson St
" Monnie R (Wid Rufus L) retd h711 Carter Av
" Mut G (Margt A) h202 Cherry Grove St
" Nancy emp Duke Univ & Hosp rBx 33 Duke Sta Hanes Annex
" Ora S (Wid Henderson) retd h801 Grant St
" Peter T H r2748 Middleton St Apt 17d
" Ralph T constn wkr Genl Tel r2830 Burton Rd
" Robt E (Emma J) driver Pilot Frt Carriers rRt 1 Bx 203-2
" Robt E production supvr L & M h2106 Front St Apt F 5
" Robt E Jr (Cecelia K) retd h1609 W Lakewood Av
" Robt H control mgr Nello L Teer Co r2208 Hillandale Rd
" Robt L (Grace H) retd h1018 Benning St
" Robt L (Marie J) night mgr W U Teleg h803 Demerius St Apt H4
" Roland W mgr Shaw Venetian Blinds & Alum Products hLaurel Dr
" Ronald h2209d Elder St
" Ronald M (Beverly Lee) studt h105 N Briggs Av Apt D
" Roy Jr agt Home Security Life Ins rChapel Hill NC
" Ruth M Mrs opr Orchid Beauty Shop h20d Mc Dougald Terrace Apts
" S A mach Sperry Rand rRoxboro NC
" Sally C (Wid Edw D) h2208 Hillandale Rd
" Saml r702 S Mangum St
" Saml A (Margie B) retd h2511 W Cornwallis Rd
" Sang C emp Duke Univ & Hosp rElec Engr Dept Duke Sta
" Sangtae emp Duke Univ & Hosp h880 Louise Cir Apt M
" Sharon Mrs clk N C Mut Life Ins h1209 Rosewood St
" Sheilah M emp Duke Univ & Hosp r42 Ridgeway Av
" Shirley H Mrs ofc sec Southland Assocs rRt 3 Bx 274
" Sidney E emp Nello L Teer Co rRaleigh NC
" Sophia prsr Sou Dry Clns & Lndry h411 East End Av
" Sue nurse Drs Stokes & Stephens
" Sue Mrs priv sec County Bd Of Educ r2314 Taylor St
" Suzanne W emp Duke Univ & Hosp r3000 Stoney Brook Dr Realigh NC
" Terry D mangr N C Mut Life Ins r111 W Alton St
" Thad r501 Commonwealth St
" Theo Jr (Annie L) unit serv aide Duke Univ h1210 S Roxboro St Apt 4
" Thos studt r223 East End Av
" Thos C counter clk Pappy's r1017a Buchanan Blvd
" Thos E (Jacqueline M) mach Sperry Rand h2217 Southgate St
" Thos H h3518 Barcelona Av

"FOR ALL YOUR REAL ESTATE NEEDS"
Peggy HOLLOWAY REALTY
Business Phones 477-3212, 477-7549
HOME TEL. 477-1732
3207 Guess Rd.
Durham, North Carolina (27705)

APPLIANCE & TV CENTER
APPLIANCE & TV CENTER
TELEVISION — STEREO — RADIO — SMALL APPLIANCES
539 FOSTER ST. (27702)
DIAL 688-4371

UPCHURCH CONSTRUCTION CO.
LICENSED — BONDED — INSURED
QUALITY WORK — GUARANTEED — FREE ESTIMATES
RESIDENTIAL — COMMERCIAL — CUSTOM HOMES — REMODELING — REPAIRS
471-1443

T. E. Allen & Sons Insurance Agency Inc.

SERVICE · SAVINGS IMA

INDEPENDENT MUTUAL INSURANCE AGENT

Dividend Paying Automobile and Home Owners Insurance

Personalized Service

705 NORTH CAROLINA NATIONAL BANK BLDG. 123 W. MAIN ST. (27701)

Phone 688-2319

Oscar Miller Contractor, Inc.

ASPHALT PAVING—High Quality Work at Lower Prices

Duraleigh Rd., P.O. Box 30097, Raleigh, N.C. (27612) Tel. 787-244

Durham Tel. 688-3339

LEE
" Thos H Hon (Virginia J) superior ct judge State Ct Of Justice r2615 Augusta Dr
" Thos W personnel admn wage Genl Tel rBx 36 Butner N C
" Thurman A driver E T & W N C Trans rRt 1
" Versie M emp Duke Univ & Hosp r219 Omega Rd
" Victor G (Helen L) serv mgr Pitney-Bowes h1105 Wellons Dr
" Virginia h1021 Merrick St Apt F
" Virginia S emp Duke Univ & Hosp r3311 Shannon Rd Apt 35d
" Walter G emp Genl Tel r918 Jones Cir
" Wayne B emp Duke Univ & Hosp rRt 3 Bx 98 Burlington NC
" Wm A retd h627 Price Av
" Wm A Jr (Thelma J) driver Erwin Oil h204 E Ellerbee St
" Wm D (Thelma D) exam h1114 Holloway St
" Wm E Jr h311 S La Salle St Apt 8g
" Willie r816 Carroll St
" Willie G garage mech Coca-Cola r4907 High Meadow Rd
" Wing S emp Duke Univ & Hosp r118 Mallette St Chapel Hill NC
" Yvette Mrs cook N C Central Univ r111 Alton St
Lee's Welding & Steel Service Inc Garland C Lee Jr Pres Mrs Mary H Lee V-Pres-Sec 114 Britania Av
Leech Shirley h1005 Lancaster St
Leedom Barbara S staff nurse Duke Univ & Hosp h3022 Colonial Apts Apt 26b
" Wm (The Shoe Inn) h1920 Bedford St Apt 16
Leehcraft Patsy A h110 E Geer St Apt 3
Leeland Janet E emp Duke Univ & Hosp r2413 Sprager Rd
" Paul emp Duke Univ & Hosp r2413 Srager Rd
Leenerts Terry J emp Duke Univ & Hosp r5116 Old Well St
Leeper Sybil J reg nurse Vets Admn r2405b University Dr
" Vivian M tchr Hillside Hi Sch h2405b University Dr
Lees Jack A instr Duke Univ & Hosp h2216½ Elba St
Leesnitzer Edw (Mary) (L & M Serv Sta) h3522 Wake Forest Rd
Leeth John R (Vicki M) studt h2752 Middleton St Apt 29f
Le Favor Carroll H (Sarah R) retd h1600 Anderson St Apt 1c
Lefer Lewis G (Ellen) hse staff Duke Univ & Hosp h2420 Nation Av
Leffers Bruce (Eliz P) mtcemn Long Meadow Farms h1502 Fairfax Rd
" Eliz P Mrs asst sec-treas Southland Assocs r1502 Fairfax Rd
" Larry B acct Genl Tel r1502 Fairfax Rd
Lefkowitz Arna S emp Duke Univ & Hosp r3539 Hamstead Ct
" Robt J (Arna) phys Duke Univ & Hosp h3539 Hamstead Ct
Lefler B W Jr h5008 Long Leaf Dr
" Charlotte emp Duke Univ & Hosp r5008 Longleaf Dr
" Eliz Mrs tchr Little River Elem Sch rChapel Hill NC
Le Fton Joanne studt h2209a Elder St
Leftwich Wayne B retd h1009 Minerva Av
Legal Aid Society Of Durham County, Denison Ray Director, Anne S Beddingfield, Staff Attorney, Charles A Bentley Jr Staff Attorney, Adrienni M Fox Staff Attorney, Carole Y Taylor Staff Attorney, 353 W Main St (27701) PO Box 2101 (27702), Tels (919) 688-6396 And 688-0691
Leggett See Also Leggette
" B Frank Rev (Vivian) pastor Holloway St Christian Ch h300 Swift Av Apt 24
" Carolyn emp Assoc Cab h702 Colfax St
" Larry T (Beatrice) hlpr Suggs Plmb & Htg h1211 Gilbert St
" Mary S emp L & M h603 E Geer St
" Paul W alsmn Caro Ofc Sup r300 Swift Av
" Paul W (Cathy C) studt h3300 Ridge Rd
" Robt L (Luetta W) emp L & M h1410 Sedgefield St
" Susan I tech Duke Univ & Hosp r1310 Norton St
Leggette James A Jr (Mary A) orthodontist 1014 Lamond Av h1516 Cole Mill Rd
Leggin Richd A emp Duke Univ & Hosp r1202 North St
Le Goff Jean-Pierre (Sylvia) tchr St Mary's Raleigh h626 Swift Av
" Slyvia R emp Duke Univ & Hosp r626 Swift Av
Le Grand Beauty Salon (Mrs Belle D Hayes Mrs Esther S Bland Mrs Mildred D Poole) 320 E Pettigrew St
" C h3231 Shannon Manor Apts Apt 21b
" Cassie E tchr Hillside Hi Sch r1000 N Duke St Apt 14
" Charlene emp Duke Univ & Hosp rBx 6595 College Sta
" Charles L (Thomascena L) acct Durham College h1000 N Duke St Apt 14

LE GRAND
" Thomasina instr Durham College r1000 N Duke St Apt 14
Le Grant Elijah (Beatrice J) cement fnshr h1007 Sawyer St
Lehman Carol L emp Duke Univ & Hosp r600 Wheat Mill Av
" James A emp Duke Univ & Hosp r920 Lancaster St
" John mgr Spencer Gifts h4216 Garrett Rd Apt F 13
" Kay B emp Duke Univ & Hosp r920 Lancaster St
" Margt B Mrs dean of girls Carr Jr Hi Sch h1100 W Leon St Apt 11
" Sharon R emp Duke Univ & Hosp rBx 6914 College Sta
" Wayne h3109 N Duke St
" Wm M forecasting mgr Genl Tel r327 Smith Dr
Lehmann Gary P (Windy) emp DUKE h2137 Sunset Av
" Wendy E emp Duke Univ & Hosp r2137 Sunset Av
Lehto Wayne L (Diana D) mgr Sizzler Family Steak Hse h802 Lindley Dr
Leibry Earl R (Doris K) terminal mgr Mitchell Transp h2324 Charlotte St
Leich Walter M (Evelyn U) wtchmn L & M h1419 W Leon St
Leichner Deborah h901 Chalk Level Rd Apt E 10
Leider Karen studt r706 Louise Cir Apt K
Leigh See Also Lea And Lee
" Richd H (Kath L) h2320 W Club Blvd
" Wm H (Arma R) with L&M h612 E Club Blvd
Leighton Dorothy B (Wid James A) ofc sec Brame Specialty h1810 Hillcrest Dr
" Eliz S (Wid James W) laby tech Duke Hosp h714 Holloway
" John R studt h401 Downing St Apt B
" Lennard A emp Duke Univ & Hosp r119 Nancy Rhodes Dr
" Louise emp Duke Univ & Hosp r119 Nancy Rhodes Dr
Leiman Danny H emp Duke Univ & Hosp rBx 4961 Duke St
Leimone Louis A sec-treas-mgr V I P Personnel Consultants rRt 1 Bx 161
Leis Jonathan P (Susan) research assoc Duke Univ & Hosp h229b Carriage House Apts
Leisten Edwin h815 Dacian Av Apt 12
Leister Geoffrey L (Linda M) studt h106 Bennett Ct
Leistritz Steve h1104a Alma St
Leisure Arts & Crafts Shop (Mrs Peggy Fowler) 3917 N Duke St
Leitner Nell S retd h1502 Ruffin St
Leitzhez Andy serv tech Sexton Refgr Serv r8 Hawia Ct
Lekwuwa Okafor M emp Duke Univ & Hosp rChidley Hall I 420 Nccu
Leland G Wayne sls trainee East Coast Distrs r3300 Henry S Lot 90
" Ken (Mary J) studt h311 S La Salle St Apt 30i
Lemaire J R mach Sperry Rand rPO Bx 3213 Roxboro NC
" Marc emp Duke Univ & Hosp rBiochemistry Msi Bldg Rm 24
Le May John C (Guess Rd Animal Clinic) rBx 347 Goodwin Rt 8
" Louise Mrs sec Northern Hi Sch rRt 1 Bx 294 Bahama N
" Vinson studt h410 E Pilot St Apt P 8
" Vivian M emp Duke Univ & Hosp r410 E Pilot St Apt P
Lemen See Also Lemmon Lemmond Lemmons Lemon And Lmons
" Wilhelmina prof Duke Univ & Hosp h2420 Perkins Rd
Lemert Rose V (Wid Benj F) h123 Pinecrest Rd
Leming R W h311 S La Salle St Apt 12i
Lemmerman Donald J (Ruth) U S N h330 Rippling Stream
Lemmon See Also Lemen Lemmond Lemmons Lemon And Lmons
" Eliz S nurse Duke Univ & Hosp h632 S La Salle St Apt
Lemmond Linda A Mrs tchrs aide Oak Grove Sch r808 Stallings Rd
" Thelma C (Wid Harry) retd h3211 Wake Forest Rd
Lemmons Juanita J emp Duke Univ & Hosp r311 E Trinity Av Apt 2
" Norman J Jr (Juanita J) h311 E Trinity Av Apt 2
Lemon Delphine B Mrs nurse Duke Univ & Hosp h113b H t St
" Emory A reprmn Evans Shoe Shop h1134 Merrick St Ap
Lemons Art (Art's Beetle Parts) r1734 Fletcher Chapel Rd
" Bessie (Wid Dewey W) retd r1502 Morning Glory Av
" Bill (Betty) h608 W Markham Av
" Charles W (Sharon M) (Charlie's Sunoco) h310 Dacian A
" Donna N artist C B Mktg r606 Crestview Dr
" J J (Juanita C) retd h212 Gary St
" Norman J (Lillie C) plmb eng L&M h2502 Wilbon St
" Norman J Jr r2502 Wilbon St

BURTHEY FUNERAL SERVICE

Burthey Funeral Service Since 1946

Telephone 682-0327

1510 Fayetteville St. (27701)

HILLCREST CONVALESCENT CENTER Inc.

MEDICARE APPROVED — *Skilled Nursing Care*

A COMPLETE REHABILITATION PROGRAM

1417 W. Pettigrew St. and Swift St., P.O. Box 2816 (27705)

Tel. 2 7705

SUGGS PLUMBING & HEATING INC.
PLUMBING AND HEATING CONTRACTORS ALSO
RENTAL EQUIPMENT — AIR COMPRESSORS — BACKHOE TRACTORS — ELECTRIC WELDERS
2122 SOVERIGN ST., P.O. BOX 2774 (27705) PHONE 286-1221

LEMONS
" Philip W police fire training City Of Durham r306 N Briggs Av
" Wm T firefighter City Of Durham rRt 6 Bx 315
Lenco Paul studt h1102a Monmouth Av
Lennon Carver M (Doris J) mach opr Durham Box h2413 Owen St
" Cinderella emp Duke Univ & Hosp r2413 Nebo St
" D S prod supvr Sperry Rand r2413 Owen St
" Fred (Nellie) hlpr Durham Distr h3014 Ruth St
" John D (Thelma C) dean of men N C Central Univ h1317 S Alston Av
' Marie W (Wid Vance) h1100 Merrick St Apt C
' Marlin B (Hilda B) custdn Epworth United Meth Ch h1100b Rosedale Av
' Mary H maid Hamilton Day Nursery r1100 Rosedale Av
' Shirley H Mrs opr Grandy's Specialty Beauty Shop rCurtis St
Wm (Cinderella M) fork lift opr Am Tob h2413 Nebo St
ennor John D dean Chidley Hall N C Central Univ
enoir Charles E (Ruby G) jan U Of N C h103 E Chestnut St
Ruby G emp Duke Univ & Hosp r103 E Chestnut St
enox Baker Hospital Mary L Dennis Admn 3000 Erwin Rd
entz Emma V (Wid Thos L) retd h709 N Hyde Park Av
enz James E (Linda H) studt h873 Louise Cir
Linda H emp Duke Univ & Hosp r873 Louise Cir
onard B r12h Carriage House Apts
B G h720 N Gregson St Apt 11
Barbara J clk-typ Duke Univ & Hosp r708 Peyton Av
Barry W (Cheryl G) mold mkr Owens h2112 Glover Rd
Brenda r708 Peyton Av
Charles Associates (Charles Leonard) real est 2544 Chapel Hill Blvd
Charles T (Charles Leonard Assocs) r5602 Garrett Rd
Cheryl Y Mrs tchr Bethesda Bapt Ch Sch r2112 Glover Rd
Clyde Jr (Rosemary) emp Blue Cross-Blue Shield h5319 Peppercorn St
David B emp Duke Univ & Hosp rBx 4500 Duke Sta
Deanna G ofc sec Genl Tel r3743 Hermine St
Deborah R Mrs clk sec First Union Natl Bk r311 Asbury Ct
Dianne H emp Duke Univ & Hosp r2504 Vesson Av Apt 4 A
Doris A Mrs tchr Hillside Hi Sch r2932 Sparger Rd
" loyd E slsmn Miller-Hurst rBx 55 Kemp Rd
" L typ Nello L Teer Co r1416 Hudson Av
" W h1001 Donphil Dr
" arriet V instr Duke Univ & Hosp hF1b University Apartments
" oleman h1018 Da Vinci St
" ohn (Wanda) Johnson Mtr r2928 Burton Rd
" ohn B Jr slsmn Coggin Pontiac rCarrboro
" ohn R (Edith) phys Duke Univ & Hosp h2504 Vesson Av Apt 4a
" ohn R III phys h1600 Anderson St Apt 9e
" nda S Mrs tchr W G Pearson Sch rBx 948 Apex N C
" cille Mrs cafeteria wkr Pearsontown Elem Sch rRt 3 Bx 55
" ark G studt h5319 Peppercorn St
" ke L (Deanna) slsmn Uzzle Mtr h3743 Hermine St
" sie C emp Duke Univ & Hosp r1211 E Main St
" ul A (Ellen N) tinsmith Am Tob h210 S Adams St
" becca acct clk County A B C Bd rKoback Dr
" hd M (Hannah M) slsmn Carpenter's Inc h1416 Hudson Av
" semary M Mrs med laby tech County Health Dept r5319 Peppercorn St
" yster A emp Duke Univ & Hosp r311 Asbury Ct Rd
" yster V (Ossie C) mach opr L & M h1211 E Main St
" al L (Marie H) stmftr Stone & Webster h708 Peyton Av
" urman L lab Duke Univ & Hosp r1211 Glendale Av
" iter E (Ella B) retd h312 Southerland St
" yne D studt r5319 Peppercorn St
" lie h901 Chalk Level Rd Apt K 15
Leo rdi Geane W mus librn N C Central Univ h1505 Duke niversity Rd Apt 3a
Leo tis Lance L mech Leo's Garage h806 W Markham Av
Leo s Helen V Mrs ofc sec City Water & Sewer Dept r504 W ox St
Leo Thos S (Virginia G) retd h710 Carver St
Lep Paul A (Virginia P) mtge mgr Mead Containers h1904 endale Av

LEPPERT
Leppert M h1306 W Leon St Apt A
" Phillip phys Duke Hosp h1a Carriage House Apts
" Phyllis C emp Duke Univ & Hosp r200 Seven Oaks Dr Apt 1a
Lerghton Leonard psychologist Durham Child Guidance Clinic r119 Nancy Rhodes Dr
Lerner Shops Of North Carolina Inc Rick Nelson Mgr women's clo 113 W Main St
" Warren (Francine P) prof Duke Univ & Hosp h2948 Friendship Rd
Leroy J h404 Rippling Stream Rd
LES HOWARD MUSIC CENTER (Les Howard), Musical Instruments And Accessories, Lessons, Institute Of Guitar, 3209 Guess Rd (27705), Tel 477-0708
Lesak Gerald J (Joanne H) emp Monsanto h4010 Livingstone Pl
Leserman Lee D emp Duke Univ & Hosp h2504 Englewood Av
Lesesne Banny studt r230 Elba St
" John N r2752 Middleton St Apt 25a
Leseur Robt emp IBM r2812 Beechwood Dr
Leshin Barry studt r1901 Erwin Rd Apt D
" Mark emp Duke Univ & Hosp h2752 Middleton St Apt 30h
Lesile Roslyn A tchr City Schs hF4 Mutual Dr
Lesley Anthony (Rosaline) USAF h1215 Fayetteville St
Leslie Alma B (Wid John O) retd h508 Spruce St
" Charles B r916 Angier Av
" John (Sharon) h311 S La Salle St Apt 30f
" Lane D (Elvie L) retd h2806 Carver St
" Neal (Cath G) h916 Angier Av
" Rosolyn R Mrs tchr aide Bethesda Elem Sch r2500 Otis St
" Sharon S Mrs clk Central Caro Bk & Tr r311 S La Salle St
Lesniak David artist C B Mktg h3504 E Oak Dr
" Geo L (Dorothy R) (Les's Auto Serv) h2501 Hart St
" John J emp Duke Univ & Hosp rBx 5339 Duke Sta
Lesperance Alex A (Mary B) retd h1214 Midland Ter
Lesserman Jane h1911b House Av Apt 37
Lessig Claude A (Stela H) retd h809 W Knox St
Lessler Mike h1315 Morreene Rd Apt 2 J
Lester A W r1202 N Elizabeth St
" Allan J emp Duke Univ & Hosp r2748 Middleton St Apt 19 A
" Alvin D jan Duke Univ & Hosp h1512 Wabash St Apt A2l
" Andrew W studt r2703 Montgomery St
" Arth E (Phyllis P) collr Northwestern Bk h3008 N Duke St
" Bob h1108 Fern St
" Douglas J (Agnes G) dist agt Northwestern Mut Ins h2642 University Dr
" Emily T Mrs tchr Sherwood Githens Jr Hi r3088-C Colony Rd
" H R plant wkr h508 Gordon St
" Linda D clk typ Duke Univ & Hosp h410 E Pilot St Apt H 1
" Lucius Jr (Mildred T) tire changer Montgomery & Aldridge r512 Tuggle St
" Michl H USA r3628 Keystone Pl Apt 6
" Mildred T Mrs tchr Club Blvd Sch r512 Tuggle St
" Nita teller N C Natl Bk
" Norma J med technologist Duke Univ & Hosp h1005 Carolina St
" Patricia B Mrs bkpr Mech & Farmers Bk rHurdle Mills NC
" Pauline h410 E Pilot St Apt H 3
" Pauline h3628 Keystone Pl Apt 6
" Phyllis P admn Genl Tel r3008 N Duke St
" Raymond O (Mary L) eng US Govt h123 Chateau Rd
" Richd admn Breast Cancer Demonstration Project
" Richd G (Marion L) prof Duke Univ & Hosp h2703 Montgomery St
" Robt emp Duke Univ & Hosp r1935 Southwood Dr Apt 4
" Robt (Emily) phys Duke Univ & Hosp h3088 Colony Rd Apt C
Lestrade Marguerite Mrs retd r103 Bradley Cir
Letsinger Philip S archts Smart Woodall Isley & Herring rRaleigh NC
Letter Jackie r1008 Grant St
Letterloh Bessie B h1b Mc Dougald Terrace Apts
Letzing Joseph A (Pauline W) fire supvr City Of Durham h1413 N Duke St
Leung Raymond studt r215 Anderson St Apt A
" Roman L emp Duke Univ & Hosp rBx 5742 Duke Sta
Leur-Eaton Alyce V Mrs guidance counselor W G Pearson Sch r5114 Whippoorwill St
Lev Adolf A emp Duke Univ & Hosp r1712 Pace St Apt J

UNITED DURHAM Inc.
FOOD MARKET
6,336 Sq. Ft. Store
602 N. Mangum St. (27701)
TEL. 688-2355
U.D.I. Community Development Corp. Central Office
1202 Fayetteville St. (27707)
TEL. 688-1331

FIAT
SALES and SERVICE
O'Briant Motor Co.
317 Rigsbee Ave. (27702)
Tels. 682-8241 and 682-0321

DURHAM'S FIRST COMPLETE RENTAL CO.
WHY BUY?
McBROOM'S RENTALS, Inc.
2 4 Guess Rd. (27705) Telephone 286-4414

ACME
PLUMBING HEATING AIR CONDITIONING
PLUMBING & HEATING CO. OF DURHAM Inc.
REPAIRS FOR PLUMBING HEATING
REPAIRS COMMERCIAL RESIDENTIAL INDUSTRIAL BACK HOE RENTALS
Tel. 688-1348
326 W. Geer St. P.O. Box 2288 Durham, N.C. (22702)

NORTH CAROLINA MUTUAL
LIFE INSURANCE COMPANY
Durham, North Carolina (27701) Mutual Plaza Telephone 682-9201

LEVANT
Levant Thos P Jr h1013a Rosehill Av
Levchak Joseph (Marie E) pres Q & D Electronic Corp h1721 Kirkwood Dr
" Marie E v-pres Q & D Electronic r1721 Kirkwood Dr
Leventhall Bennet emp Duke Univ & Hosp h18 Balmoray Ct Apt 21
Leverenz Karen M studt r1308 Broad St
Leverett Donald J emp Duke Univ & Hosp
Leverman Janice emp Kings Sandwich Shop r907 Rome Av
Levi Mort educ consultant h1103 Wyldewood Rd
Levickey James M (Gerda S) mgr Kwik Kar Wash h2502 N Duke St
Levin Betsy emp Duke Univ & Hosp rChapel Hill NC
" Jerry research asst Institute For Parapsychology rRt 2 Chapel Hill NC
" Jess I musician N C Symphony h700 Morreene Rd Apt B 11
" L Scott studt r3423 Hope Valley Rd
" Lillian S emp Duke Univ & Hosp rRt 2 Chapel Hill NC
Levine B r3300 Shannon Manor Apts Apt 10c
" J L h311 S La Salle St Apt 31j
" James A (Alberta R) truck driver h1104 Angier Av
" June M Mrs clk Durham Merchants Assn r1209 Wall St
" Maryl C emp Duke Univ & Hosp r407 Ransom St Chapel Hill NC
" Richd studt r610 W Markham Av
" Saml G (Pearl H) chem N C State College h1609 Ward St
Leviner Maxine h309 N Driver St
Levitt Joe M mach Sperry Rand h300 Northwood Cir Apt 1
Levy Alan S (Susanne) instr Duke Univ & Hosp h3022 Colonial Apts Apt 48b
" Burton dir admn U S Environmental Protection Agcy rChapel Hill N C
" David W emp Duke Univ & Hosp r1428 Sedwick Rd
" Harry L (Ernestine F) prof Duke Univ & Hosp h3080 Colony Rd Apt D
" Louisa S emp Duke Univ & Hosp r3022 Chapel Hill Rd Apt 93d
" Nelson (Louisa S) phys Duke Univ & Hosp h3022 Colonial Apts Apt 93d
" Roger I (Gloria) constn wkr h4364 Alston Avenue Rd
" Sidney E (Mary F) firefighter City Of Durham h2401 Tampa Av
" Stanley emp Duke Univ & Hosp r3406 Rolling Hill Rd
Lew's Quick Stop (L E Whitfield) 2929 Angier Av
Lewallen John D emp Duke Univ & Hosp rBx 5296 Duke Sta
Lewin Arie Y emp Duke Univ & Hosp rChapel Hill NC
" Geo H (The Edw Powe) h2800 Front St Apt K 3
Lewis Addison C retd r814 Chalmers St
" Ann H emp Duke Univ & Hosp rBx 6004 College Sta
" Annie D emp Duke Univ & Hosp r520 Nash St
" Annie M key punch opr Genl Tel r1336 Timothy Av
" Avon h2519 S Roxboro St Apt 13
" Barbara C emp Duke Univ & Hosp r911 Green St
" Barbara C studt r1708 Woodburn Rd
" Bessie h519 E Main St Apt 301
" Betty M emp Duke Univ & Hosp r4608 Wake Forest Rd
" Bobby asmblr Custom Ints Ltd rBreedlove Av
" Brenda S Mrs clk-typ Central Caro Bk & Tr
" Cafe (Wallace L Pickett) 807 W Main St
" Catrina S Mrs ofc sec L & M r633 Donlee Dr
" Charles H (Senetta M) mgr Center Theatre h918 W Knox St
" Charles H Jr med photog Duke Univ & Hosp h118 Newell St
" Charles L USMC r2125 Sunset Av
" Cindy h311 S La Salle St Apt 50e
" Clara S Mrs retd h910 Oakland Av
" Claytie B Mrs stock mgr Grant's rRt 2 Bx 203 Creedmoor NC
" Cora h1404 Lakeland St Apt B2b
" Dan S III (Debbie) yd wkr Durham Lbr h3117 Alabama Av
" Dana N (Rebecca) h2220 Glover Rd Lot 4
" Danl L shop hlpr W D Lbr r909 Alabama Av
" David C mach slsmn Colvard Farm Equip h328 Fleming Dr
" Deborah H clk Genl Tel r3117 Alabama Av Extn
" Deborah J studt r2729 Dogwood Rd
" Debra A emp Duke Univ & Hosp r9 D Ridgeway Av
" Dorothy G Mrs teller Guaranty State Bk r805 Ruby St
" Dorothy S emp Duke Univ & Hosp r1507 Harrell St Apt 30

LEWIS
" Dorthey H emp Palms Restr h403 W Club Blvd
" Edw E h1203 Chowan Rd
" Edw L (Inez) h2160 Charles St
" Eliz A Mrs asst tchr Holloway St Sch rChapel Hill NC
" Ellen B emp Duke Univ & Hosp r2808 Guess Rd
" Ellie (Wid Malcom H) retd h1002 W Trinity Av
" Elva sten D P Co h1018 Broad St
" Florence Mrs h1108½ Harrell Av
" Forrest R (Mae) pipe layer Pub Serv r103 Broadway St
" Frank planning & spl programs asst supt County Bd Of Educ
" Frank Jr h311 S La Salle St Apt 40f
" Frank J h1412 Wyldewood Rd Apt B2
" Gary W slsmn Vickers Electronics & Stereo Center r2112e Broad St Apt 71
" Gentry (Hazel L) h519 E Main St Apt 608
" Geo E (Virginia H) planner I B M h122 Larkspur Cir
" Guster (Plaza Barber Shop) h207 W Pilot St
" H A Jr h901 Chalk Level Rd Apt R 12
" Ham hlpr Meth Retirement Homes r911 Elizabeth St
" Hannan kitchen hlpr Med Retirement Home h307 Lee St
" Harold W (Mary O) prof Duke Univ & Hosp h1708 Woodburn Rd
" Harry L III mach Newton Instrument r1102 Englewood Av
" Harry W Jr (Kath M) v-pres Inv Title Ins h1102 Englewood Av
" Harvard A Jr policemn City Of Durham rHenderson N C
" Henry H (Mary B) retd h1402 Virginia Av
" Herace W (Frances H) asst dept mgr Am Tob h3832 Somerset Dr
Lewis Howard T (Helen L), Optometrist, Vision Clinic Bldg 502 Duke St (27701), Tel 688-6306, h2729 Dogwood Rd, Tel 489-9614
" Hueghy dir mgr Field Enterprises Educational Corp
" Ida M Mrs cook Mc Pherson Hosp h3633 Wiggins St Apt 2
" J A h700 Morreene Rd Apt D16
" J L Jr h2112e Broad St Apt 62
" James (Mary) h724 Holloway St
" James (Marjorie S) h9d Mc Dougald Terrace Apts
" James III emp Duke Univ & Hosp r2106 Front St Bldg E 6
" James A (Constance J) lwyr Duke Law Sch h44191 Malvern Rd
" James D (Patricia) asst undwrtg mgr Crum & Forster Ins Co r315 Sandlewood Dr
" James E (Shirley J) h819 Nancy St
" James L mgr Genl Tel r633 Donlee Dr
" James R (Barbara W) dentist 203½ E Chapel Hill St Rm 3 h5115 Shady Bluff St
" James R h3037 Carver St Extn Rt 2 Apt B9
" James V clk W D Lbr rButner N C
" Jesse L sht mtl wkr Caro Air Conditioning r1000 Lamond A
" Joann maid Holiday Inn r1114 Gurley St
" Joe C (Joann) serv dept Alexander Mtr h1119 Gurley St Apt
" John r1315 Morreene Rd Apt 2 F
" John L mtce eng City Of Durham r3628 Keystone Pl
" Josie E Mrs emp L&M h3417 Guess Rd
" Judy opr Guess Rd Beauty Salon rUniversity Station Rd
" Kenneth retd h108 W Moline St
" L A r806 W Club Blvd
" Lacy R (Ruth C) ofc mgr Am Tob h3900 Hillgrand Dr
" Laura P retd r908 Holloway St
" Lena T Mrs clk N C Mut Life Ins rD-1 Cornwallis Rd
" Lenia hD1 Cornwallis Rd
" Lifton emp Duke Univ & Hosp r1716 Hamlin St
" Linda emp Mary O Cowper Child Care Cntr r711 Lakeview d
" Louanna emp Duke Univ & Hosp r311 S Lasalle St Apt 30
" Lucille W retd h205 E Maynard Av Apt 1
" M studt h3600 Tremont Dr Apt E8
" M h428 Smith St
" M Modena prof Duke Univ & Hosp h312 N Buchanan Blvd Apt 407
" Macy M (Wid Geo) retd r1906 Alston Avenue Rd
" Mamie S Mrs emp Bragtown Elem Sch h1503 Lakeland St t G1b
" Margt H h2922 Nellowood St
" Mariah D Mrs tchr Holton Jr Hi Sch r545 Liberty St Apt

London Marina Inc.
BOATS
SALES and SERVICE
Complete Line of
•BOATING
•CANVAS GOODS
•MARINE PAINT
•HARDWARE
•SANDBLASTING
BOAT HAULING
PHONE 489-9179 or 489-4097
South Square Mall 4125 Durham-Chapel Hill Blvd. (27707)

PAUL JEFFRIES ELECTRICAL CONTRACTOR
RESIDENTIAL WIRING AND REPAIRS - FIXTURES
TEL. 477-4523 RIVERSIDE DR., RT. 8, (27704) 2 MILES NORTH OF CITY LIMITS

QUALITY CLEANING
SCOTT and ROBERTS Inc.
DURHAM'S FOREMOST CLEANERS
733 FOSTER ST. (27701) TEL. 682-9325

LEWIS
Marion J ofc sec Field Enterprises Educ Corp r110 Monterey La
Marshall W h2112d Broad St Apt 15
Martina T emp Duke Univ & Hosp r3600 Tremont Dr Apt E8
Mecie R (Wid Saul) h1106 Kent St
Melvin G (Ethel S) retd h809 Grant St
Michl O orderly Meth Retirement Homes r1003 Virgie Av
Mildred G (Wid Kirby) h919 Lancaster St
Mollie W Mrs retd h1210 Dawkins St
Myrtle F emp Duke Univ & Hosp r911 Dresier St
Nancy h1103½ Virginia Av
Neilie L Mrs asst James H Davidson r1911 Essex Rd
Norman L (Doris) driver Epes Transport Sys rVictoria Va
Othanel (Isabelle S) retd h1006 Rosedale Av
Otis L (Helen J) supt Algernon Blair Co h2125 Sunset Av
Otis W northside plant City Of Durham r115 Lynn Rd
Pauline Mrs nurses aide Lincoln Hosp h2733 Owen St
Payton H (Nellie M) policemn City Of Durham h1911 Essex Dr
Philip J (Karen S) elec eng IBM h134 Emerald Cir
Phillip E whsemn C & O Whse h908 Holloway St
Priscilla h311 S La Salle St Apt 29a
Priscilla A cash N C Central Univ r110 Lawson St
Qrealia Mrs emp L & M h2510c S Roxboro St
Quince (Wilma B) retd h2207 Carver St
Quince A (Wilma B) retd h1903 Guess Rd
Ralph W (Rosa M) retd h5001 Dresden St
Richd studt r1708 Woodburn Rd
Richd H Jr retd h300 Swift Av Apt 28
Robt h4216 Garrett Rd Apt C 17
Robt E prntr Casey Prntg r918 W Knox St
Robt E (Rheunell M) retd r2616 Sater St
Robt M (Pattie L) insp US Dept Of Agrl h3621 Hermine St
Robt T studt r5001 Dresden St
Robt T Jr mgr Mechanics & Farmers Bank h1607 Alfred St
Rodney D (Vickie E) sht mtl wkr Pifer Indus h301 Pleasant Dr
Roger A (Carol) studt h1003 Camden Av
Ron C emp East Coast Distrs rRichmond Va
Ronald W (Lynn T) appr Modern Elec h3410 Cole Mill Rd
Rufus A h911 Dreiser St
Russell D (Florabelle W) retd h403 E Lavender Av
Saml h859 Estes St
Sarah E emp Duke Univ & Hosp r700 Morreene Rd Apt D 16
Sarah F emp Duke Univ & Hosp r1003 Virgie St Apt 1
Senetta M Mrs slsmn Montaldo's r918 Knox St
Shirley h2507 S Roxboro St Apt 26
Shirley J emp Duke Univ & Hosp r1716 Hamlin St
Thos J III emp Duke Univ & Hosp r2210 Elba St Apt D
Viola M (Wid Robt E) retd h915 Alabama Av
Vivian h1509 Angier Av
W C Jr agt Life & Casualty Ins r116 N Hyde Park Apt B
W W h311 S La Salle St Apt 20c
Wesley R (Dorothy) emp Oakhill Manor h805 Ruby St
Willard C (Dora F) utility mn L & M h423 Price Av
Willia W asst prof N C Central Univ r1607 Alfred St
Wm C slsmn Sunbeam Bakery rBuckner Rd
Wm E stock clk Percell's Food Center r909 Alabama Av
Wm H agt Life Ins Co Of Ga rBurlington NC
Wm H (Phyllis P) v pres & terminal mgr Epes Transport Sys r5122 Pineway St
Wm U Jr retd h909 Alabama Av
Willie mech Aldridge Pwr Mower r133 W Cornwallis St
Willie Rev (Teretha R) pastor Durham Deliverance Center h116b N Hyde Park Av
Luther Bobby S (Josephine S) supvr Koppers h1513 Tyonek Dr
Zie S Mrs sec-treas mgr Sou Dry Clns & Lndry h2610 Cascadilla St
Harrison r721d Holloway St
Allen Mrs cafeteria wkr Parkwood Elem Sch rRt 3 Bx 266a
Josephine S Mrs acctg clk Lenox Baker Hosp r1513 Tyonek Dr
Aldron J (Elsie R) retd h115 W Edgewood Dr
n h1011 Burke St Apt 14
Lerin Bob C h1912 James St
Lerin-Vidal Bertha M ofc clk Duke Univ r4168 Deepwood Cir
Lerin-Vidal Celia emp Duke Univ & Hosp r4168 Deepwood Cir
Lerin-Vidal Jesus (Celia A) librn Duke Univ & Hosp h4168 Deepwood Cir

LEYVA
Leyva Albert (Paula A) studt h3022 Colonial Apts Apt 78d
" Albert emp Duke Univ & Hosp r78 D Colonial Apts
" Paula A emp Duke Univ & Hosp r3022 Chapel Hill Rd Apt 78d
Lhotsky Dora emp Duke Univ & Hosp r319 Latta Rd
" Jan emp Duke Univ & Hosp r319 Latta Rd
Li Jimmy studt r410 Powe St
" Joseph (Livia) h1315 Morreene Rd Apt 26 I
Li'l Genl Food Store Timothy C Draughon Mgr 1618 S Miami Blvd
Lian Chen F emp Duke Univ & Hosp h2929 Buckingham Rd
Liang Chun-Chia (Ling-Meir) research assoc Duke Univ & Hosp h855 Louise Cir
Liasides Nick G (Dianna) mgr Palms Restr h1005 Homer St
Libby Claude (Judy) h122 W Lynch St
Liberi Hading studt h2030 Englewood Av
" Hading E emp Duke Univ & Hosp r301 Swift Av Apt 10
LIBERTY BANK & TRUST CO B K Baucom President, Dr M L Cherry, Edwin H Clements, J W Cole, I L Dean, Dr N G Georgiade, Ollie T Hudson, Marion D Huggins, Joseph M Lee Jr, Lollie G Martin, Stewart A Wallace, Frank A Ward Directors, Complete Banking Services, 621 Vickers Av (27701), Tel (919) 688-7365, 1926 Holloway St (27701) Tel 688-5574 (See Index To Advertisers)
" Financial Planning 1715 Holloway St
" Warehouses (S Walker & Walker S Stone) tob 603 Rigsbee Av
Libit Jerome (Gertrude) slsmn Hofheimer Shoe h2104 Dartmouth Dr
Libshitz Herman (Alison) phys Duke Univ & Hosp h1614 Pinecrest Rd
Liccione Steph studt r1905 Erwin Rd Apt C
Lichtenstein Sara emp Duke Univ & Hosp r1011½ Monmouth Av
Liddle John C Jr (Janice) supvr Genl Tel h19a Carriage House Apts
Lieber Ursula studt h221 Anderson St Apt D
Liebergen A L h4216 Garrett Rd Apt H 38
Lieberman Marcia J emp Duke Univ & Hosp r713 W Knox St
" Melvyn (Rochelle P) assoc prof Duke Univ & Hosp h1110 Woodburn Rd
Liely Malcom instlr Ames Quality Swimming Pools
Liepins Leila Z emp Duke Univ & Hosp h1714 Wallace St
Lierts Linda J Mrs lpn Mc Pherson Hosp r708 E Maynard Av
" Robt A (Linda J) mech Central Maxells h708 E Maynard Av
Lies Steph C emp Duke Univ & Hosp r122 Duke Sta
" Steven studt r1909 Yearby Av Apt B
Lievsay John L (Lilly) prof Duke Univ & Hosp h2725 Montgomery St
Life & Casualty Insurance Co Of Tennessee Hayden Jones Dist Sls Mgr 1901 Chapel Hill Rd
" Insurance Co Of Georgia Kenneth E Mc Lawhorn Mgr 2726 Crossdaile Rd Rm 208

LIFE OF VIRGINIA
F E Sullivan Manager, E Larry King, Wilton Reardon CLU Associate Manager, "Stay Bigger Than Your Responsibilities," All Forms Of Life Insurance, Health Insurance, Disability Income, Group And Pension Trust Mutual Funds, 715 Broad St (27705), Tel 286-1291

Ligets M L h4721 Garrett Rd

LIGGETT GROUP WORLD HEADQUARTERS
CORPORATE OFFICERS
RAYMOND J MULLIGAN
PRESIDENT AND CHIEF EXECUTIVE OFFICER
CURT K BRILL
EXECUTIVE VICE-PRESIDENT
SPIRITS AND WINES
NEW YORK OFFICE NEW YORK CITY
TELEPHONE (212) 977-4602
JONATHAN W OLD JR
EXECUTIVE VICE-PRESIDENT
PET FOODS AND OTHER PRODUCTS
HARRY W SIEFERT

YOUR Independent INSURANCE AGENT SERVICE TO YOU
EAVES INSURANCE AGENCY INC.
Complete Coverage For Your Protection
Telephone 489-9176
1820 Chapel Hill Road, P.O. Box 809 (27702)
At Lakewood Shopping Center

MEMBER FDIC
Liberty Bank & Trust Company
No Service Charge Checking
621 Vickers Av. (27701) Tel. 688-7365
Drive Up Service From 8 to 6
1926 Holloway St. Tel. 688-5574

DURHAM COLLEGE
MODERN AIR-CONDITIONED FOR YEAR ROUND COMFORT
G.I. Approved — Night and Day Classes — Accredited
Accredited As A Junior College of Business
College Plaza, 3128 Fayetteville St. (27707) Phones 688-3893 and 682-2607

"Our Know How Is Your Guarantee"
BUNTIN'S CARPETS
LT. COL. JOE S. BUNTIN, Owner
TEL. 493-2405
2699 Chapel Hill Blvd.—¼ Mile From Yorktowne Theatre (27707)

LONG'S FLORIST
Flowers
Cut Flowers
Plants,
Funeral
Designs
Dial
682-3866
Nights 596-5623
1201 N.
Roxboro St.
(27701)

American Motors
Morgan Motors, Inc.
SALES AND SERVICE
3601 HILLSBOROUGH RD. (WD) (27705)
TEL. 383-2531

LIGGETT GROUP WORLD HEADQUARTERS—CONTD
SENIOR VICE-PRESIDENT
CHIEF FINANCIAL OFFICER
CHAIRMAN OF THE EXECUTIVE COMMITTEE
FREDERICK P HAAS
VICE-PRESIDENT AND SPECIAL COUNSEL
JAMES S HILL
VICE-PRESIDENT AND GENERAL COUNSEL
R H HOSEA
VICE-PRESIDENT
JAMES G HUCKABEE JR
VICE-PRESIDENT AND CHAIRMAN
OF THE BOARD OF THE
PINKERTON TOBACCO COMPANY
ERNEST W BALDASSARE
TREASURER
THOMAS M GAFFEY JR
COMPTROLLER
JOSEPH R SACCA
ASSISTANT TREASURER AND COMPTROLLER
SUBSIDIARY OPERATIONS
DONALD G NYREEN
ASSISTANT TREASURER AND
ASSISTANT SECRETARY
RICHARD H GOODWIN
ASSISTANT TREASURER
JOSEPH H GREER
ASSISTANT SECRETARY
M JOAN MURTHUM
ASSISTANT SECRETARY
JOHN E CURLEY
DIRECTOR OF TAXES
ORIN FAGALA
DIRECTOR OF ENGINEERING
LOCATED AT FACTORY ON MAIN STREET
TELEPHONE (919) 683-5531
ROBERT H FASICK
ASSISTANT TO THE PRESIDENT
FINANCIAL
DAVID W HUGHES III
DIRECTOR OF EMPLOYEE RELATIONS
DAN PROVOST
DIRECTOR OF CORPORATE
COMMUNICATIONS
JAMES C TURNER
ASSISTANT TO THE PRESIDENT
MANUFACTURING
ROGER J WOLF
DIRECTOR OF INTERNAL AUDIT
LIGGETT & MYERS TOBACCO COMPANY
ARTHUR E SLOAT
PRESIDENT
J C BURTON
VICE-PRESIDENT-GENERAL MANAGER
LEAF PURCHASING
LOCATED AT FACTORY ON MAIN STREET
TELEPHONE (919) 683-5531
W D CURRIN
VICE-PRESIDENT-GENERAL MANAGER
DURHAM OPERATIONS
LOCATED AT FACTORY ON MAIN STREET
TELEPHONE (919) 683-5531
JAMES G HUCKABEE JR
VICE-PRESIDENT MANUFACTURING
GEORGE J KALTNER
VICE-PRESIDENT AND GENERAL MANAGER
INTERNATIONAL SALES
THOMAS A McMORROW
VICE-PRESIDENT SALES
ROBERT A RECHHOLTZ
VICE-PRESIDENT MARKETING
L WEST
PRESIDENT GARY TOBACCO COMPANY
LOCATED AT FACTORY ON MAIN STREET
TELEPHONE (919) 683-5531
PAUL R KNOPT
DIRECTOR BRAND MARKETING
DONALD E MOTT
PERSONNEL DIRECTOR
ROBERT B SEIDENSTICKER
ASSISTANT TO THE PRESIDENT
DAVID M WELSH
CONTROLLER
4100 N ROXBORO ROAD (27704)
TELEPHONE (919) 471-2500

LIGGET
" ,M h311 S La Salle St Apt 37h
" & Myers Inc R Haywood Hosea V-Pres 4100 N Roxboro Rd

LIGGETT & MYERS INCORPORATED

W D CURRIN
GENERAL MANAGER
VICE-PRESIDENT CIGARETTE DIVISION
CIGARETTE MANUFACTURER
AND
TOBACCO MANUFACTURER
OFFICE
W MAIN ST
COR
FULLER ST (27701)
TELEPHONE 477-0411
FACTORY
W MAIN ST BETWEEN
CIGARETTE ST AND
DUKE ST

LIGGETT & MYERS INCORPORATED (LEAF DEPT) J C Burton General Manager And Vice President Cigarette Division, W Main St Cor Fuller St (27701) Tel 477-0411

Li gins Willie E (Mary A) retd h106 Pearson St
Li ghtbody Guilford R (Mary C) spl servs mgr Duke Univ & Ho h116 Davidson Av
Lighthouse Bible Book Store (Mattie B Owens) 3119 N Roxboro Rd
" Market (H M & Bill Hines) 2944 Holloway St
Lightner Virginia studt r2810 Hillsborough Rd
Ligon Alvin W (Eunice M) agt Life Ins Co Of Ga h906 E Club Blvd
" David M (Teresa C) rt slsmn Continental Baking h4212 Aberdeen Dr
" Ernest G retd h304 Gary St
" Henry M (Blondie K) retd h1303 N Mangum St
" Irene E emp Duke Univ & Hosp rAsheville
" Iris H Mrs sec Willis J Brogden Jr h2332 Charlotte St
" Lottie Rite-Way Lndry & Clns r722 Plum St
" Marie clk Bakery Thrift Shop rRedwood Rd
" Patricia M slswn My Shop r1303 N Mangum
" Paul J (Ethel G) retd h2410 W Knox St
" Sadie M (Wid Joel A) emp L&M h3400 Duke Homestead Rd
" Thos (Lottie M) tob wkr Am Suppliers h722 S Plum St
Lih Ko-Wei studt h902 Sedgefield St
Lil General Bernice Cradle Mgr 1019 Holloway St
" General Food Store Eunice Miller Mgr 2918 Chapel Hill Blv
" Genl Food Store Linwood A Addison Mgr 310 Hardee St
Liles See Also Lyles
" Beadie h3906 Duke La Apt 3
" Beravard H r211 E Corporation St
" Ervin L clk The Pantry h2100 House Av Apt 8
" Esther cook Meth Retirement Homes r1215d Hardee St Apt
" Hazel P (Wid Cleo C) asmblr Duke Univ & Hosp h2616 Mansfield Av
" Janie W (Wid Lumis R) h1504 N Miami Blvd
" John B Jr (Blanche) emp P O h211 E Corporation St
" John E (Jean T) h810 Gerard St
" John T Jr (Jean) slsmn Marilyn Shoes h1601 Fayetteville St
" Margie L Mrs h510 Bacon St
" Marshall M emp W G Pearson Sch rChapel Hill NC
" Nadine V r211 E Corporation St
" P J mach Sperry Rand r4029 Booker St
" Pearl M emp Duke Univ & Hosp r4029 Booker St
" Ronald G hlpr Arc Elec r2610 Roxboro Rd
" Sarah C Mrs h47a Mc Dougald Terrace Apts
" Vance W (Ruth O) mach opr Am Tob h2007 Pershing St
Lilley Candice K emp Duke Univ & Hosp rFranklin Va
Lillian Robt (Linda) h104 Hadley La
Lillie See Also Lilly
" Edith R (Wid James) tob wkr h1004 S Roxboro St
" James T Jr tchr Rogers-Herr Jr Hi Sch r205 Northwood C
" Julia B po clk N C Central Univ r205 Northwood Cir
" Mae's Hair Styling (Mrs Lillie M Cayton) 2630 Lawndale A
Lilliegust Madeline studt h1403 Duke University Rd Apt B
Lilly See Also Lillie
" Dorothy h14g Mc Dougald Terrace Apts
" Elzie R Jr (Edna C) mach Am Tob h1409 S Miami Blvd
" Glenda dep clk Superior Ct r2220 Glover Rd
" Glenn S sanitarian County Health Dept rRaleigh NC
" Greg studt r1409 S Miami Blvd
" Harry G h2724 Middleton St Apt 2d
" Hilton L (Eloys A) clk D P Co h1407 S Miami Blvd

DG May COMPANY, INC.
CONTRACTORS
Sandblasting Painters-Paper Hangers-Decorators Art Gallery
Imperial Bldg. 215 Morris St. (27701) Phone 688-2338

ILLY
Kath emp Duke Univ & Hosp r2213 Elder St Apt 13
Melissa F (Wid Elzie R) retd h1405 S Miami Blvd
Phillip D mech Triangle Volkswagen r130 Bren Rose Cir
Rowena Mrs media splst County Bd Of Educ r130 Bren Rose Cir
Thos T (Virginia F) air condtg opr Am Tob h3833 Angier Av
Virginia F Mrs tchr Bethesda Bapt Ch Sch r3833 Angier Av
W Van dep County Jail h2220 Glover Rd Lot 34
illy's Beauty Shop (Mrs Lilly W Carver) 2317 Alston Avenue Rd
ily Ruth L nurse Duke Univ & Hosp h205 Northwood Cir
imbird Thos J (Lee E) hse staff Duke Univ & Hosp h2319 Englewood Av
mehouse B I Jr h1007 E Evergreen Dr
Mary V Mrs clk L & M r1007 Evergreen Dr
mited Edition Patricia M Moore Mgr Northgate Shop Center
n Chun-Mei C emp Duke Univ & Hosp r710 Chalice St
Fan-Nan (Shuo-Yu) natl inst Elemental Health Science h2224 Lafayette St
Normn h851 Louise Cir
Steph F assoc prof N C Central Univ r310 Charlie St
Wen-Choah (Anita) prof Duke Univ & Hosp h920 Lambeth Cir
Yue S emp Duke Univ & Hosp r851 Louise Cir
a Jacoba N Mrs tchr aide East End Sch rChapel Hill
coln Apartments 1502 Wabash St
Apartments 1404 Lakeland St
Apartments 1102 Dayton St
Ashley nurse Duke Univ & Hosp h651 W Club Blvd
Clinton R (Nancy G) (Durham Orthopaedic Assocs) h1514 Southwood Dr
INCOLN HOSPITAL Larry T Suitt Administrator, 1301 Fayetteville St (27707), Tel 682-2154
Memorial Baptist Church Rev N P Brodie Pastor 1504 S Roxboro St
rivate Medical Clinic John Daniel Pres 1301 Fayetteville St
Icus Martha studt h1012 Minerva Av
Id Edgar A Jr emp Duke Univ & Hosp rCarrboro NC
T h804 Green St Apt D4
Ida Apartments Roberts Assocs In Chge 917 Dacian Av
partments The (Roberts Assoc) 915 Dacian Av
Ida's Antiques (Dewey C Haithcock) 2103 New Raleigh Rd
Liberg Kenneth A Jr (Eugenie A) emp Duke Univ & Hosp h3022 Colonial Apts Apt 82b
Liblad Robt studt r1907 Erwin Rd Apt C
obt W emp Duke Univ & Hosp rBx 9384 Duke Station
Lilblarte Erie N emp Downtowner Mtr Inn r915 N Buchanan Blvd
Liblom Signe R maid r2007 Wilson St
Lileke Marjorie I emp Duke Univ & Hosp r909 Green St
Liseman Karen L sec Duke Univ h203 Watts St
Lien A h901b Clarendon St
hn H Jr emp Duke Univ & Hosp h809 Shepherd St
C studt h905 Lancaster St
Lier Geo R (Carolyn T) dir-librn County Library h3014 Buckingham Rd
ony studt h805½ Onslow St
rginia C studt r3014 Buckingham Rd
Lisroth L Sigfred Jr (Doris G) prof Duke Univ & Hosp h2220 Whitley Dr
Liley John M emp Duke Univ & Hosp r2610 University Dr
Liquist David (Tranquil Corners) rHillsborough N C
Liray See Also Lindsey
Ay L emp Duke Univ & Hosp rBx 6872 College Sta
e R (Sybil A) admn Duke Univ h2713 Spencer St
n A jan L&M h3304 Dearborn Dr
rthe W legal sec Saml F Gantt rRt 5 Gorman NC
L (Gladys P) retd h103 E Lavender Av
hleen M h1021 W Markham Av
ie W (Wid Isaac A) retd h911 Sedgefield St
k S studt r911 Sedgefield St
t F mailrm Durham Herald r3701½ Turrentine St
er asst dean of men Durham College rHill Hall
Liny Betsy S Mrs ofc sec Hillandale Elem Sch r4429 Sunny
Crles M emp Duke Univ & Hosp
r3300 Shannon Manor Apts Apt 6d

LINDSEY
" Eug A (Mildred S) asst treas Central Caro Bk & Tr h2402 Barrymore Av
" Eug H emp C E Jordan Sr Hi Sch r6-D Shannon Manor
" Eug H Jr studt r2402 Barrymore Av
" Hazel B Mrs insp L&M h105 E Woodridge Dr
" Helen H emp Duke Univ & Hosp r3311 Highland Av
" Horace B (Irma C) retd h1106 Arnette Av
" J r500 Du Pont Cir Apt 41
" James L (Hilda B) agt Coastal Plain Life Ins r911 Sedgefield St
" James L Jr studt r911 Sedgefield St
" John h1505 Duke University Rd Apt 8b
" John T (Helen H) supt Young Roofing h3311 Highland Av
" June J Mrs bkpr Howard Johnson's Restr rBx 239 Timberlake N C
" Kate T (Wid Thos H) h820 Wilkerson Av Apt 1
" Lydia instr N C Central Univ r1505 Duke Univ Rd Apt 8b
" Martha L studt r2402 Barrymore Av
" Patricia D studt r2713 Spencer St
" Robt T retd r808½ Briggs Av
" S G h4429 Sunny Court Dr
" Sarah M h808½ Briggs Av
" Sidney G (Betsy) supvr mtce D P Co r4429 Sunny Ct
" Thelma N (Wid Wm C Jr) retd h1702 James St
" Wm L (Thelma) h107 E Hillside Av
Line Carolyn r1018 Onslow St
Lineberger Kenneth F Jr emp Duke Univ & Hosp r116 Jefferson Dr
" Marshall P eng Genl Tel r501 Bywood Dr
Lineberry Charles P (Shirley B) operations mgr Pilot Frt Carriers r4207 Cheek Rd
" Don emp Nello L Teer Co r420 Chandler Rd
" Irene (Wid Walter H) retd h5311 Old Well St
" R C asst mgr Big Star rBx 513 Mebane N C
Linehan Wm M emp Duke Univ & Hosp h2752 Middleton St Apt 30g
Linens Clarence D Jr production supvr L & M r203 Bywood Dr
Liner Debbie R health care asst Lenox Baker Hosp rBx 114 Carrboro NC
" E Blaine emp Duke Univ & Hosp rChapel Hill NC
" Jacqueline C Mrs reg nurse Mc Pherson Hosp r5222 Kerley Rd Apt 3-C
" Lemuel B (Pansy W) slsmn Henry V Dick h2805 Shaftsbury St
" Pansy W emp Duke Univ & Hosp r2805 Shaftsbury Dr
" Rebecca rMethodist Retirement Home
" Wanda h2808 Broad St
Linford Irene J emp Duke Univ & Hosp r1903 James St Apt D
Ling Robt h4216 Garrett Rd Apt D 8
Lingar Roberta sec Hassle Hse h806 N Gregson St Apt 11
Lingle Ethel F (Wid Garland E) retd h315 W Trinity Av Apt 4
Lininger Harold F (Anne W) clk Colonial Stores h1708 Hillandale Rd
Link Alma B Mrs tchr East End Sch h910 Dayton St
" Amos E Jr (Christina) lwyr h1222 Lakeland St
" Barbara J emp N C Mem Hosp h1012e Sherwood Dr
" Doris E acct clk Duke Univ h701 Pleasant Dr
" Edw R driver Sou Coach
" Edwind studt r910 Dayton St
" Wm C (Nellie B) retd h913 Hale St
Linka Henry sht mtl mech Duke Univ & Hosp h822 Burch Av
Linker Rubie M retd h2505 Wilbon St
Linkous Firn emp Rose Manor h208 E Rockway St
" G Karr Jr (Stuart B) pres P P I h3515 Tonbridge Way
" Stuart B sec treas P P I r3515 Tonbridge Way
Linn Jack h4216 Garrett Rd Apt F 1
Linnoila Markku h3001 Pratt St Apt Q
Linthicum Erma G (Wid Hill E) retd h3835 Angier Av
" Geo C (Ruth L) (Linthicum Radio & Telev Serv) h714 Hudson Av
" James E (Betty G) scientific illus Natl Institute Of Environmental Hlth Sciences h5616 Pelham Rd
Linton Marcus H retd h511 E Geer St
Linus Joseph F Jr emp Duke Univ & Hosp r907 Proctor St
Lioce Anthony V (Barbara A) h1317 Sedwick Dr
Lion Jessie Mrs h708 S Roxboro St
" Valinda r708 S Roxboro St

THE KNOWLEDGE OF WHERE TO BUY IS AS IMPORTANT AS WHERE TO SELL GOODS

THE ROSE AGENCY, Inc.
COMPLETE OFFICE SUPPLIES AND OUTFITTERS
Notary Seals - Embossers and Corporation Seals - Rubber Stamps
111 W. Parrish St. (27701) P.O. Box 1929 (27702) Phone 688-1336

MAKERS OF FINE FURNITURE FOR THE ENTIRE HOME
1612 E. Geer St. (27701)
½ Mile Out On Hwy. 15 A North
Y and J Furniture Co.
REFINISHING REPRODUCTIONS
Phone 682-6131

GANN INDUSTRIAL SUPPLIES & MACHINE SHOP
MUNICIPAL SUPPLIES — SMITH BLAIR PRODUCTS — KENNEDY VALVES
FIRE HYDRANTS — AIR COMPRESSORS — BOILER INSTALLATION — REPAIRS
PVC-CAST IRON PIPE - CEMENT ASBESTOS PIPE
312 S. Miami Blvd. (27703) Phone 596-8178

OPEN 7 DAYS
IVY ROOM RESTAURANT & DELICATESSEN
9 AM to 11:45 PM
PARTY STORE — COSMOPOLITAN ROOM — GOURMET SHOP
1000 W. Main St. (27701) Free Parking Tels. 688-6041—682-9771

LIONS
Lions Club 207 N Corcoran St
LIONS CLUB INDUSTRIES FOR THE BLIND Charles C Harris Executive Director, Bill Hudson Plant Manager, Mattress Manufacturing, 1810 E Main St (27703), Tel 596-8197
" Steve r805 W Club Blvd
Liotta Jeff studt h215 Anderson St Apt E
Lipcomb Robt h509b E Umstead St
Lipe G F h3915 Wake Forest Rd
Lipnick Judith C h1711 W Lakewood Av
Lippard Alma B Mrs tchr Norghgate Presby Week Day Kindergarten r3008 Hope Valley Rd
" Ralph K (Alma B) retd h3008 Hope Valley Rd
Lippitt Linda L emp Duke Univ & Hosp r1210 Duke Sta
Lipscomb Annie Mrs h3418 Mordecai St Apt B
" Barbara J councelor Wrights Sch h720 N Gregson St Apt 13
" Betsy G (Wid Joseph A) retd h1506 James St
" Beulah E (Wid Will) retd h702 Bernice St
" Bobby r1614b Fayetteville St
" Cecelia h1220f Morreene Rd
" Charlie (Nancy M) emp Leggett & Myers Inc h919 Jim Lyon Rd Rt 8
" Clara B Mrs librn aide Sou Hi Sch r108 Cattlecrock Dr
" Clarence unit serv aide Duke Univ & Hosp h1614b Fayetteville St
" Curtis L emp Duke Univ & Hosp r2701 Fayetteville St
" Della h2314d S Roxboro St
" Doris M emp Midnite Till h619b E Umstead St
" Dorothy A Mrs h2712 S Roxboro St
" Eddie W emp Duke Univ & Hosp r809 Dowd St
" Gazella P (Wid Wm D) retd r1605 Lincoln St
" Geo K tchr Neal Jr Hi Sch
" Gwendolyn L studt r619b E Umstead St
" H M retd h1614a Fayetteville St
" Hannah H emp Duke Univ & Hosp h3420h Mordecai St
" Hazel R day care center dir Operation Breakthrough r112 Denfield St
" Idell retd r2009 Acme St
" John M Jr (Dorothy O) retd h610 Wofford Rd
" John W lab L A Downey & Son r509½ Ottawa Av
" Joseph (Mildred) mach opr Johnson-Forrester
" Joseph Jr emp Duke Univ & Hosp r1515 Hermitage Ct
" Josephine lpn Duke Univ & Hosp h2701 Fayetteville St
" Julia S Mrs asst v-pres Security Savs & Loan Assn r520 Hardee St Apt 3
" June (Barbara G) emp Am Tob h1707 Athens Av
" L M h1315 Morreene Rd Apt 20 F
" Lafayette W dept dir N C Central Univ r4308 Ward Rd
" Linda R studt r919 Jim Lyon Rd Rt 8
" Loretta A Mrs tchr R N Harris Sch r1317 Clinton Rd
" Macie B (Wid Geo L) h508 N Driver St
" Mildred C food serv aide Duke Univ & Hosp r2701 Fayetteville St
" Nancy J h519 E Main St Apt 515
" Nonie C (Wid W E) h402 Watts St
" Norma h18 Balmoray Ct Apt 2
" Orange R Jr (Romania G) (Tonitas Weigh) h4308 Denfield St
" Reganild asst mgr Gino's Kentucky Fried Chicken r2418a Owen St
" Richd F cook Le Chateau r919 Jim Lyon Rd Rt 8
" Robt E slsmn Ivy Room Restr r509b E Umstead St
" Robt M r603 Watts St Apt 1
" Robt M studt r603 Watts St Apt 3
" Ronald h801 Fargo St Apt A
" Ronald L (Vivian) carp Benningham Constn h1118b South St
" Roosevelt (Norma R) lab L&M h1209 Chalmers St
" S W h1006a Chester St
" Sterling A Jr lwyr h205 W Trinity Av
" Thos L (Loretta) h1012 S Plum St
" W Lowndes (Carol) studt hA2a University Apartments
" Warren N emp Duke Univ & Hosp r3914 Wynford Dr
" Warren W Jr (Mary V) USN h3914 Wynford Dr
" Wilma h608 Hardee St Apt D6
" Yolanda h903 Lambeth Cir
" Yolanda emp Duke Univ & Hosp r2748 Middleton St Apt 17-G
" Yolanea studt r1315 Morreene Rd Apt 1 I
" Zelphia studt r2712 S Roxboro St
Lipsey Arth L (Luttie) nursing asst V A Hosp h1011 S Plum St
" Luttie M emp Duke Univ & Hosp r1011 Plum St
Lipsitz Joan coordinator of development Learning Institute Of N C rChapel Hill N C
Lipson Dorothy M encoder Genl Tel r1509 Warbash St
" James h918 Dreiser St
" Luvenia h418 Canal St
Lipton Robert I (Cecille R; Bryant Lipton Bryant & Battle PA) Attorney-At-Law 4th Floor Wachovia Bank Bldg 120 W Main St (27701), Tel 688-6341, h302 Country Club Dr, Tel 383-1980
Liscow David M h108 E Markham Av
Liske Pat h4216 Garrett Rd Apt L3
Lisowski Paul W emp Duke Univ & Hosp r110 Temple La
Lispcomb Gwendolyn h3922 Duke La Apt 17

LISPCOMB
" Wm driver Broadway Taxi r1614 Fayetteville St
Litaker Richd W emp Duke Univ & Hosp r2510 Nation Av
Litterst Kathryn A emp Duke Univ & Hosp rRockford Il
Little See Also Lytle
" Ailene B emp Duke Univ & Hosp r1724 Vista St
" Alice A emp Duke Univ & Hosp r311 S Lasalle St Apt 49 E
" Alyce P personnel asst N C Central Univ h1015 Ancroft Av
" Andrew emp Duke Univ & Hosp h608 Hardee St Apt D7
" Ann M dental asst Dr Thos A Little rWillowhaven NC
" Ardillia S Mrs asst dir Mill Grove Day Care Center h1129 Merrick St Apt 17
" Bessie B Mrs h214 E Corporation St
" Bland T r1109 N Roxboro St
" Bruce C (Jerrie J) mgr R E Pratt & Co h3707 Esther Dr
" Calvin (Emma) retd h1203 N Roxboro St
" Cath h616 Reservoir St
" Christine J Mrs maid Cavalier Inn h515 Grant St
" Clarence R (Shirley) co-mgr Big Star h2917 Davie Dr
" Clyde (Eliz J) brklyr h405 E Moline St
" Deborah A nurse Mem Hosp r220 Omega Rd
" Edwin G (Mildred M) fxr L & M h211 Pleasant Dr
" Elaine h212 E Corporation St
" Elmer C (Letha P) retd h907 N Gregson St
" Emiley P (Wid Bernice C) h716 Hammond St
" Fred (Rosa) h1119 Iredell St Apt 2
" Geo USA r3915 Dearborn Dr Apt 8
" Gerald B (Alice) mold maker GBM h1216 Clarendon St
" Gerrie L encoder opr Genl Tel r3707 Esther Dr
" Gregory studt r405 E Moline St
" Henry (Ruby C) emp L&M Tob h1209 Linwood Av
" Henry L studt r214 E Corporation St
" Jairies (Barbara) h1003 Berkeley St
" James A (Carolyn J) mach opr Burl Indus h2e Few Gardens
" James C (Sue G) (Ja-Ke) h5407 Newhall Rd
" James C (Kath R) lecturer Duke Univ & Hosp h1207 Washington St
" Jarvis r918 Clarendon St
" Jasper L studt r813 N Mangum St
" John W emp Duke Univ & Hosp r410 Pilot St Apt S-8
" Johnnie L emp Duke Univ & Hosp r500 Dupont Cr Apt 54
" Joseph C (Aileen B) dept mgr Colonial Stores h1724 Vista S
" Judith A studt r5407 Newhall Rd
" Judy emp Burlington Mills h805½ Eva St
" Julia Mrs dresser Carter's Seafood Mkt h1003 Allen St
" K h311 S La Salle St Apt 45k
" K studt r415 E Pilot St Apt L 10
" Karen studt r3707 Esther Dr
" Ken studt r211 Pleasant Dr
" L W h500 Du Pont Cir Apt 54
" Larry N eng Genl Tel h1204 Midland Ter
" Lillie M (Wid Frank) retd h208 E Corporation St
" Mabel Mrs retd h403 Gray Av
" Margt L r220 Omega Rd
" Marie J (Wid Columbus) maid Ben T Perry h1102 Grant St
" Maxine A (Wid Edgar) retd r1602 Glendale Av
" Michael C (Roseanna P) buyer IBM h2121 Sunset Av
" Mint Of Durham The John Mc Clain Mgr 1428 Lawson St
" Nathan (Minnie M) retd h511 Martha St
" Ollie h3915 Dearborn Dr Apt 8
" Randy C water & sewage eng City Of Durham rRt 2 Bx 2
" Ray D h810a Lee St
" Reb Service Station (Ralph Mc Alexander) 3805 Wake Fore Rd
" Rosylyn nurse Duke Univ & Hosp r220 Omega Rd
" Ruby C Mrs food serv cash City Bd Of Educ r1209 Linwoo Av
" Sarah h46c Mc Dougald Terrace Apts
" Sewing Shop The (Everette T Coates) fabrics 3915 N Duke t
" Shirley Mrs rate clk Southland Assocs r2917 Davie Dr
" Sport Shop Benj E Long Mgr sporting gds 612 N Roxboro
" Star Day Care Center Olga Williams Dir 510 Dowd St
" Susan teller Guaranty State Bk r6113 Biard St
" Susan P admn planning City Of Durham rRaleigh N C
" Theo (Ellen W) retd h307 Gray Av
" Thos A dentist 2816½ N Roxboro Rd r436 Continental Dr
" Thos C USN r3639 Westminster Av
" Thos C (Peggy) agt Independent Life & Accident h10d Carriage House Apts
" Walter J (Anne L) h1011 S Duke St
" Wm (Leola) h1110 Rock St
" Wm Jr tchr Whitted Jr Hi Sch r2409 Nebo St
" Wm I (Virginia) acctg dept mgr Sperry Rand h5610 Pelham Rd
Littlejohn Dorie studt h410 E Pilot St Apt S 8
" Florence F (Wid Waddell) retd h410 Lawson St
" Jacqueline emp Duke Univ & Hosp r410 Lawson St
" James (Cindy) h67 Dudley Cir
Littman Andrew B emp Duke Univ & Hosp rBx 7579 Colle Sta
Litton Edna Fuller (Wid Cecil) retd h102 W Maynard Av
" Jean C emp Duke Univ & Hosp r200 Seven Oaks Rd Ap 8 D
" John A programmer L & M r2112 Broad St
" M D h18d Carriage House Apts

LITTRELL
Littrell B Norris (Lorena W) mech Uzzle Mtr rR D 1 Bahama N C
Liu Sien C emp Duke Univ & Hosp rDuke Univ Sta Elec Engr Dept
Lively Eva M emp Duke Univ & Hosp h2729 Brown Av Apt K
" Jack H (Gladys C) material control clk Duke Univ & Hosp h1515a Cole Mill Rd
Livengood Charles H Jr (Virginia M) prof Duke Univ & Hosp h2804 Chelsea Cir
' Charles H III studt r2804 Chelsea Cir
' Wm L tchr Carr Jr Hi Sch r4 Chapel Hill N C
Liveramore Joanne r1801b W Lakewood Av
Liverman Frances L reg nurse Watt's Hosp h311 S La Salle St Apt 23i
Liverpool Floretta r616 Nash St
Wilbert C (Floretta D) retd h616 Nash St
Livesay Alta T h1214 Broad St Apt 2
Livingston Columbus C (Margie L) retd h2169 Charles St
Oneida R (Wid Mc Kinley) prof N C Central Univ h504 Roosevelt St
Robert L (Valerie S) asmblr I B M Research Triangle h904 Shepherd St
Livingstone Bertha R emp Duke Univ & Hosp r2827 Ridge Rd
Danl A (Bertha R) instr Duke Univ & Hosp h2827 Ridge Rd
Mary L studt r2827 Ridge Rd
Liz Amnon (Raya) studt h859 Louise Cir
Lungquist Kent P emp Duke Univ & Hosp h718 Underwood Av Apt 4
Lewellyn Charles E Jr (Grace E) asst prof Duke Med Center h3550 Hamstead Ct
Charles E III emp Peace Corps r3550 Hamstead Ct
Elwood S (Gay B) insp Constructors Sup h2725 W Cornwallis Rd
Garland C (Margt E) retd h1103 Englewood Av
Gay B emp Duke Univ & Hosp r2725 W Cornwallis Rd
Magdalene home mkr County Dept Social Servs r828 Berwyn Av
Michl studt r2725 W Cornwallis Rd
Winston (Magdalene G) catcher L&M h828 Berwyn Av
Lloyd See Also Loyd
Abbott E emp Duke Univ & Hosp rRt 2 Bx 43-M Hillsborough NC
Adeline R (Wid Channie) retd h1116 Sedgefield St
Alice N (Wid M Lloyd) retd h201½ Raynor St
Amie J emp Duke Univ & Hosp r902 Corona St
Bennie L (Lillian W) retd h1507 Evergreen St
Bernard E rt 1 chapel hill nc Duke Univ & Hosp
Bessie retd r1713 Chapel Hill Rd
Betsy A ofc sec Glasson & Lang rHillsborough N C
Betty R nursery wkr Moody's Day Nursery r4300 Sunny Ct
" Billy W h2605 Davie Dr
" Brodie H (Nancy L) h826 Wilkerson Av
" Bunnie E (Ann W) (Lloyd Sht Mtl & Roofing) h416 Hugo St
" Charles shop wkr Gann Mach Shop & Indus Sup
" Charoltte P (Wid James M) h1701 Robinhood Rd
" Clyde (Eleanor B) driver W H Branson h126 Nelson St
" Connie (Jean) mech Ilderton Dodge Co rRt 1 Wake Forest NC
" Dw orderly Mc Pherson Hosp h1922 Cecil St
" Eleanor T (Wid Abbott E) retd h2100 W Club Blvd
" Eleanor bkpr Antrim Tech h2618b Ashe St
" Eliz emp Duke Univ & Hosp rRt 2 Bx 43 M Hillsborough NC
" Evin P (Esther L) mtcemn N C Univ h3707 Crabtree Av
" Faye bkpr Holiday Inn r103 Jollyland Av
" Frances R emp Duke Univ & Hosp r2131 E Geer St
" Frank Rev pastor Calvary Meth Ch h508 Everett Pl
" Fred N Jr (Nancy L) mgr Bernson Certified Servs h1104 Englewood Av
" Geo D (Julia H) retd h409 Englewood Av
" Geldie retd h1115 Willard St
" Glady W (Bunny) prod mgr A & P h722 Lynn Rd
" Griffin (Virginia W) pres Lloyd's Serv Center Inc h2515 Vesson Av
" Harold (Judy) (Lloyd Plmb) h1810 Kirkwood Dr
" Helen T (Wid Dalton O) retd h2208 Chapel Hill Rd
" Henry F (Mozelle B) carrier PO h3613 Duke Homestead Rd
" I M (Wid Wade L) retd h1101 Taylor St
" Jelona (Iris T) slsmn Brame Specialty rBx 301-B Goodwin Rd Rt 8
" Jacqueline emp Duke Univ & Hosp r4111 Toroella St
" James A emp Dept Trans r1011 Park Av
" James H emp L & M r803 Cleveland St
" James R (Shirley A) elec servmn Duke Univ & Hosp h2110 Grover Rd
" Jean W (Elinor S) supvr Genl Tel h5210 Peppercorn St
" Jim M asst prof Duke Univ & Hosp h704 Louise Cir
" Jim M emp Duke Univ & Hosp rRt 1 Bx 131 Efland NC
" Jo Nette D h1014a Sherwood Dr
" John A Jr h511 Gray Av
" John D (Sally N) exec v-pres-mgr Kimbrell's Furn r4909 Heritage Dr
" John P hlpr Long Meadow Farms r2915 S Roxboro St
" K h911 Willard St

LLOYD
" Kevin h4216 Garrett Rd Apt E 4
" Lacy G r803 Cleveland St
" Larry slsmn Kirby Distr
" Lenwood L (Margt A) emp L & M h308 Southerland St
" Lillie Mrs opr Forest Hills Beauty Shop rRt 3 Hillsborough N C
" Lillie T (Wid J M) retd h1204 Clarendon St
" Linda H Mrs dep clk Superior Ct rRt 1 Wake Forest Rd
" Linda M bkpr Northgate Shopping Center h2303 Lednum St Apt G
" Lonnie emp Duke Univ & Hosp r904 Cornoa Av
" Louise T personal banker Wachovia Bk & Tr h2110 Woodrow St
" Lynn slswn Spencer Gifts r4300 Sonny Ct
" Mack L (Mary F) desk clk Holiday Inn h103 N Joyland St
" Maggie h26a Few Gardens
" Maggie L r511 Gray Av
" Marguerite G Mrs br operations asst Wachovia Bk & Tr rR D 1 Morrisville N C
" Mary K clk Westside Pharm r3109 Nantuckett Av
" Mary R emp Duke Univ & Hosp rRt 1 Hillsborough NC
" Mary R Mrs tchr Pearsontown Elem Sch r3508 Racine St
" Myron P (Mae H) retd h2514 Pickett Rd
" Nellie retd hE2a University Apartments
" Occie Mrs h2915 S Roxboro St
" Patricia A h32c Few Gardens
" Patsy T (Wid Fred N) teller Central Caro Bk & Tr h1817 University Dr
" Peggy S emp Duke Univ & Hosp r2605 Davie Dr
" Phyllis S emp Duke Univ & Hosp rHwy 15 Creedmoor NC
" R Lynn emp Duke Univ & Hosp rChapel Hill NC
" Ralph H patient care asst Duke Hosp h307 Alexander Av
" Randy W r2502 Pickett Rd
" Ray utility clerk Durham & Southern Railway Co rRt 1 Wake Forest NC
" Ray Mrs emp L & M h1007½ Holloway St
" Raymond S emp Dept Trans h1011 Park Av
" Richd h4216 Garrett Rd Apt H 23
" Richd W (Corneila C) studt h2509 Rochelle St
" Rosa J emp Duke Univ & Hosp r902 Corona St
" Ruth F emp Duke Univ & Hosp r603 St Joseph St
" S A mach Sperry Rand r2110 Glover Rd
" Sandy emp State h1025 W Markham Av
" Sheet Metal & Roofing Co (Bunnie E Lloyd) 2906 W Main St
" Steph C emp Duke Univ & Hosp h4111 Torella St
" Syvester r26a Few Gardens
" Thelma h1018 Moreland Av
" Thos W (Vivian B) (Lloyd's Garage) h3107 Rowena Av
" Trudy L hsekpr Duke Univ & Hosp h2507 S Roxboro St Apt 41
" V M h620 N Hoover Rd
" Vernon h3629 Westminster Av
" Wayne F (Brenda) operations supvr Social Security Admn h103 Hadley La
" Wm H tchr Neal Jr Hi Sch r3508 Racine St
" Wm R (Dana G) slsmn Rigsbee Tire Sls rChapel Hill N C
" Zella D (Wid James H) retd h803 Cleveland St
Lloyd's Service Center Inc Griffin Lloyd Pres 1802 W Main St
Lober Clifford W emp Duke Univ & Hosp h2004c Jersey Av
Loch Laura S tchr h411 N Gregson St
Lochbaum Alice F Mrs tchr Pearsontown Elem Sch r4004 Deepwood Cir
" Mark A emp Duke Univ & Hosp r4004 Deepwood Cir
" Ronald A (Alice F) dep controller Duke Univ & Hosp h4004 Deepwood Cir
Lochett Mary B studt hWestover Park Apts Apt D10
Lochmuller Charles H (Patricia A) instr Duke Univ & Hosp h3203 Mossdale Av
Lock John H (Dianne S) eng IBM h1002 Ferncrest Dr
Lockaby Ida A emp Duke Univ & Hosp rRt 4 Bx 438 Hillsborough NC
Lockamon Donald R (Betty A) driver Epes Transport Sys rRaleigh NC
Lockamy Betty A emp Duke Univ & Hosp rRt 1 Timberlake NC
" Billy h2503 Englewood Av
" Billy L emp Duke Univ & Hosp r2624 Lawndale Av
" Cassie L (Wid John M) retd h109 N Holman St
" Cathy (Vanity Nook) rRt 6 Bx 510 Sherron Rd
" Charles E (Mary) jr aud Duke Univ & Hosp h2211 Edwin Av
" Coy W emp Duke Univ & Hosp rRt 1 Timberlake NC
" Dale studt r407 Edward St
" Frances B Mrs cafeteria mgr Glenn Elem Sch rRt 8 Bx 332
" Gregory K studt r407 Edward St
" James C (Cath G) fire capt City Of Durham h1907 Bivins St
" Joyce M cash Krogers h308 N Guthrie Av
" Judith E counselor State Div Vocational Rehab r311 S La Salle St Apt 250
" Kathleen (Wid Patk J) h2015 Englewood Av
" Malcolm (Bernice T) retd h2012 Sunset Av
" Michl J reprmn Genl Tel rWilma Dr Rt 8
" Mike J h3705 Pendergrass St
" Norman J (Mae) supt constn D P Co rWilma Dr Rt 2

A Real Necessity in Every Office
THE CITY DIRECTORY
The Modern Up-to-Date Method of Getting Accurate Information Quickly
A Time Saver — A Money Maker For Every Business
Let Us Show You How

JAMES A. SMITH & SON, INC.
PLASTERING CONTRACTORS
FIREPROOFING — PLASTERING — STUCCO — EXPOSED AGGREGATES
WATERPROOFING
540 Gulf St., P.O. Box 11248 (ED. STA.) Durham, N.C. (27703) Tel. 596-8289

MULTI-LINE AGENCY INC.
GENERAL INSURANCE REAL ESTATE BUILDER
OFFICE 596-5805
RESIDENCE 477-6914

McAFEE BROTHERS OIL CO., Inc.
SHELL OIL
FUEL OIL
LUBRICANTS
LENNOX
Air Conditioning
Heating
-CONTRACTORS-
S. Goley St.
P.O. Box 11391
(27703)
CALL
596-8287

LOCKAMY
" Owen R retd r2015 Englewood Av
" Pauline Mrs catcher Am Tob h920 Englewood Av
" Ruby opr Vanity Nook r1022 Hale St
" Sidney P r3705 Pendergrass St
" Vernon W pntr Sharr Paint r2015 Englewood Av
" Vernon W Jr trades hlpr Duke Univ & Hosp r2015 Englewood Av
" Wm W (Edna D) loom fixer Burlington Domestics h2113 Englewood Av
" Woodrow M (Fannie D) bag mill supt GBM h407 Edward St
Locke Curtis B (Doris M) h2514 Farthing St
" Eliz emp Duke Univ & Hosp r3008 Ithaca St
" John h2330 Hilton Av Apt 10
" John R Jr (Eliz H) supt L & M h3008 Ithica St
" Ralph instr Duke Univ h1909 Yearby Av Apt G
" Sheryl S emp Duke Univ & Hosp rChapel Hill NC
" Violet D h4216 Garrett Rd Apt F 12
Lockett James B plant opr C E Jordan Sr Hi Sch rPO Bx 2244
" Lena Mrs retd h703b Lee St
" Randolph A instr Durham College h410 E Pilot St Apt A 7
Lockhart Alex Jr (Geraldine) lab Sou R R h819 Hancock St
" Arth J (Nancy T) pilot Raleigh-Durham Aviation h1305 Clermont Rd
" Bingham retd h1100 Hazel St
" Clyde S h106 W Trinity Av
" David K Jr h805 Watts St
" Doreen S emp Duke Univ & Hosp r503 Wildwood Dr
" Dorothy W emp Duke Univ & Hosp r156 Oakmont Cir
" Edw H (Eliz C) sr cook Duke Univ & Hosp h111 E Enterprise St
" Georgia A Mrs rater Crum & Forster Ins Co's r801 Corona St
" John (Farm Fresh Prod) rChapel Hill N C
" Jorge L emp Duke Univ & Hosp rChapel Tower Apts
" Nola L Mrs clk N C Mut Life Ins h1608 Alfred St
" Rebecca Mrs stylist Cottage Of Hairstyles r8005 Watts St
" Rebecca N dept typ N C Central Univ r1314 Wyldewood Dr
" Thos E studt r519a Green St
" W C h510 Boone St Apt 10
" W S Jr h503 Wildwood Dr
Lockhead Gregory R (Jeanne H) instr Duke Univ & Hosp h101 Emerald Cir
Locklear Cecil O (Betty M) (Ce-Bet Mfg) h2409 Chapel Hill Rd
" Gloria J data opr Duke Univ & Hosp h500 Hardee St Apt 7
" James F (Shirley N) hlpr Hertz Rent-A-Car h1507b N Hyde Park Av
" Leather Mrs h515 Burlington Av
" Mert L (Wid Donnie) hsekpg dept N C Mem Hosp r607 Belt St
" Sheila M studt r515 Burlington Av
" Stanley hlpr Epes Transport Sys r1507 Hyde Park Av
" Torrance studt r515 Burlington Av
Lockley Fredk D (Joyce L) elec eng Carolina Power & Light h607 Rippling Stream Rd
Lockwood Alice U (Wid Norwood B) retd h2514 Shenandoah Av
" Douglas r1003 Lamond Av
" Peter r4216 Garrett Rd Apt G8
Lockyer Barrie (Linda F) h2908 Arnold Rd
" Barrie mech Coggin Pontiac rRt 6 Bx 274b Raleigh NC
Locust Clinton Jr (Nell L) surgical atndt Duke Univ & Hosp h1508 Earl St
" Elnora H (Wid Clinton) retd h1704 Concord St
" Jochebed C Mrs tchr Northern Hi Sch r1006 Lawson St
" Lewis C emp L & M r1006 Lawson St
" Richd D (Jochebed C) probation counselor Domestic Relations Ct h1006 Lawson St
Loeb Beth M emp Duke Univ & Hosp r100 D Colonial Apts
" Mitchell studt h3022 Colonial Apts Apt 100d
" Thos (Bonne) emp Duke Univ & Hosp h1403 Alabama Av
Loehr Walter J (Betty) phys 1200 Broad St Rm 203 r3622 Randolph Rd
Loewenthal Sonna L community development City Of Durham rChapel Hill N C
Loflin Aaron W eng Genl Tel h2112a Broad St Apt 14
Loflin Anderson & Loflin (Thomas F Loflin III, Thomas B Anderson Jr And Ann F Loflin) Attorneys-At-Law 119 Orange St, PO Box 1315 (27702), Tel 682-0383
" Ann F (Loflin Anderson & Loflin) r2726 Circle Dr
" Thos F III (Ann) (Loflin Anderson & Loflin) h2726 Circle Dr
Loftan Donald (Mayilyn) h12b Carriage House Apts
Loftin Hazel tchr aide North Durham Sch r1322 Vickers Av
" Johnnie R agt Life Ins Co Of Ga h2808 Owen St
" Roscoe E (Hazel C) electn formn Duke Univ & Hosp h1322 Vickers Av
Lofting James r4216 Garrett Rd Apt L37
Loftis Alvitt E (Shirley A) (Huckleberry Hts Gro) r2205 Umstead Rd
" C Shuler (Dorothy B) asst sec-treas Uzzle Mtr h419 W Maynard Av
" Chris studt r419 W Maynard Av
" E F (Hattie) retd h1808 Chapel Hill Rd Apt 4d
" James E correctional ofcr State Dept Corrections rTimberlake
" Linda C acctg asst Genl Tel r2506 Richwood Rd
" Miriam T acct Genl Tel r2514 Elgin St

LOFTIS
" Priscilla T aide Meth Retirement Home h410 E Pilot St Apt 1
" Shirley (Shirley's Hair Styling) r2205 Umstead Rd
" Verona G Mrs catcher L & M h2510 Acadia St
" Wesley G (Miriam M) emp L & M Tob h2514 Elgin St
" Wesley G Jr (Linda C) computer opr D T I Data Serv h2506 Richwood Rd
Lofton Littie J emp Duke Univ & Hosp r1322 Hearthside St
" Peggy W Mrs h17b Few Gardens
" Willie E h2722 Atlantic St
Logan A D r1315 Morreene Rd Apt 2 H
" Alice J Mrs tchr Whitted Jr Hi Sch r618 Massey Av
" Archie emp Duke Univ & Hosp r1315 Morreene Rd Apt 2-H
" Geo W with Mut Sav & Loan Assn h601 Lawson St
" Geo W Jr (Alice J) h618 Massey Av
" Geo W III games rm mgr N C Central Univ r618 Massey Av
" Gerald D tchr Carrington Jr Hi Sch r406 Lawson St
" James L (Helen G) retd h507 Everett Pl
" Joyce Mrs keypunch opr Crum & Forster Ins Co's rCardens Trailer Ct
" Tom eng E P A
Logner Lewis A r403 N Gregson St
" Mary h2510b Shenandoah Av
" Wheeler hD5 Brogden Court Apts
Logue Patrick E emp Duke Univ & Hosp r901 Bluestone Rd
Lohe Max A emp Duke Univ & Hosp h1611 Duke University Apt 7b
Lohmann Cath emp Duke Univ & Hosp rBx 4521 Duke Station
" Wm r2109 Lafayette St
Lohrasbpour Estandiar h4216 Garrett Rd Apt M8
Lohrman Timothy A h802 Underwood Av Apt 7a
Loizeaux Margt R emp Duke Univ & Hosp rBx 2142 Hanes House Duke Sta
Lolli Peter P studt h12 Ashley Rd
Lomax Eunice S emp Duke Univ & Hosp r801 A Simmons St Apt A
" Margt Mrs tchr Pearsontown Elem Sch rChapel Hill NC
" Rosa E Mrs h405 East End Av
Lomex Aaron (Eunice S) mach opr Am Tob h801 Simmons St
Lomick M D hsekpg dept Hillhaven Conval Center rRt 3 Bx 4
Lominac Rex C (Judy R) elec eng I B M h928 Danbury Dr
Lonchyna Vassyl r311 S La Salle St Apt 37p
Londergan Denise H emp Duke Univ & Hosp rChapel Hill NC
London Arth H (Child Care Center) h1311 Shepherd St
" Edith C (Wid Fritz W) artist 1208 Dwire Pl h1208 Dwire Pl
" Geraldine emp Duke Univ & Hosp r2214 Fayetteville St
LONDON MARINA INC, W H Boone President-Manager, W Boone Vice-President, Mrs Rebecca M Boone Secretary-Treasurer, Complete Line Of Boating, Marin Paints, Wholesale And Retail, Year Around Boat Storage, South Square Mall 4125 Durham- Chapel Hill Blvd (27707), Tels 489-9179 And 489-4097 (See Index To Advertisers)
" Wm L (Carolyn W) (Child Care Center) h2211 Wilshire Dr
Lone Deborah news dept Capcities Communications r608 Red Av
Long Addie Y (Wid R Jody) retd r2018 Englewood Av
" Agnes h606b Gurley St
" Alberta Mrs hsekpr Carrington Jr Hi Sch rRt 8 Bx 4907
" Alice F emp Duke Univ & Hosp rChapel Hill NC
" Alma A (Wid Oscar W) tchr Fayetteville St Sch h36h Mc Dougald Terrace Apts
" Amanda D Mrs tchr Brogden Jr Hi Sch r119 Nelson St
" Andre emp Duke Univ & Hosp r3111 Tripoli Dr
" Anita L studt r1301 Shepherd St
" Anita U Mrs sec Durham Distr r1301 Shepherd St
" Anna babysitter h1506 W Knox St
" Anna D studt r36h Mc Dougald Terrace Apts
" Anna D Mrs tchr Smith Sch r36-H Wabash Av
" Anne D emp Duke Univ & Hosp h1319 Ivy St
" Annie P (Wid Gordon E) supvr Duke Univ & Hosp h230 Monmouth Av
" Aubrey H (Nell O) pntr Claude M May Co h1620 E Glenn School Rd
" Baymon W (Inez M) jan Avery Boys Club h402 E Piedmont Av
" Belle studt r1013 Lamond Av
" Belle P h4216 Garrett Rd Apt M18
" Benj E mgr Little Sport Shop h707 S Plum St
" Bertha hsekpr Duke Univ h2300 Alston Avenue Rd
" Bessie R (Wid Doc) h198 Old Brassfield Rd
" Bessie V Mrs h309 Dowd St
" Betty W Mrs bkpr Southland Assocs r3517 E Oak Dr
" Brenda F emp Duke Univ & Hosp r811 Gerard St
" Brenda F emp Duke Univ & Hosp r4216 Garrett Rd Apt 110
" C h4802 South Singing Woods Pl
" Carol A studt r600-5 S La Salle St Apt 9e
" Carol A emp Duke Univ & Hosp h705 Louise Cir Apt E
" Carolyn A emp Duke Univ & Hosp r2241 Charlotte St
" Carolyn J recpt Dr Daniels r29f Few Gardens
" Carolyn M clk Genl Tel rRt 2 Bx 324
" Carrella C Mrs bkpr Long's Florist r705 Plum St
" Cecil M emp Duke Univ & Hosp rChapel Hill NC

Belk Leggett
Durham's Largest Department Store
FREE PARKING
South Square Mall, Chapel Hill Blvd. 493-3411

LONG
" Charlie (Ella M) h709 Gerard St
" Christine h2116 Front St Apt C 7
" Christine emp Duke Univ & Hosp r955 Lambeth Cir
" Clinton V emp City Of Durham r116 N Nash St Hillsborough N C
" Clycle studt r917 Lancaster St
" Clyde (Louise M) mach opr L&M h602 Seven Oaks Rd
" Cornelia coder Crum & Forster Ins Co's rRt 2 Bx 325
" Curtis ofc asst County Bd Of Educ rRt 2 Bx 325
" Cynthia Mrs ofc sec County Bd Of Educ r1315 Clarendon St
" Cynthia J r33c Few Gardens
" Dacelia S Mrs nurse Lincoln Community Health Center h1611 W Knox St
" David E studt r307 W Delafield Av
" David N studt r1301 Shepherd St
" Deborah O h410 E Pilot St Apt J 8
" Dock R mech Kenan Oil rRaleigh Hwy Rt 4
" Donna H Mrs teller Central Caro Bk & Tr r58 Howe St
" Dovie P (Wid Edwin G) r907 Dacian Av
" Dwight W studt h1700 Chapel Hill Rd Apt 11b
" Emily customer serv Long Meadow Farms r1715 Chapel Hill Rd
" Emma h1404 Lakeland St Apt B2e
" Ernest H (Ruth D) pres-genl mgr I H Hill Transfer & Stge h307 W Delafield Av
" Ernest J (Shirley G) tax wkr h1313 Clarendon St
" Ernest T (Margt B) bodymn Uzzle Mtr h1212 Holly St
" Eula S (Wid Ed K) r721 S Plum St
" Evon G prfrdr Seeman Printery r120 Mineral Springs Rd
" Florence Mrs h1212b Cornell St
" Floyd M (Virginia W) (Long & Sons Restr & Refrg Equip) h3527 Rose Of Sharon Rd
" Frances C Mrs emp Lyon Pk Sch rPO Bx 414 Chapel Hill NC
" Gary E (Teresa Y) payroll clk V A Hosp h821 Wyldewood Rd
" Geo emp Croasdaile Country Club r1100 Harrell Av
" Geo H (Doris W) (Geo Long Genl Contr) h3117 Rowena Av
" Gerald T with Durham Mach & Mfg Shop rHudson Av
" Gerald T Jr (Lee A) acct Indus Mtl Flame Sprayers h1301 Hudson Av Apt F
" Ginger studt h1013 Dacian Av Apt 3
" Glen W admn Genl Tel r224 Sandlewood Dr
" Glenn h611 Primitive St
" Glenn (Bernice L) brklyr h1710 Alston Avenue Rd
" Glenn A tchr Powe Sch r1009 Holloway St
" Gallie W emp Duke Univ & Hosp rHillsborough NC
" German C emp Duke Univ & Hosp rBx 4857 Duke Sta
" Gillman A (Nell) pntr Claude M May Inc rBox 1620 Glenn School Rd
" ia P Mrs r3728 Chapel Hill Rd
" ene P Mrs h29f Few Gardens
" Arth Jr (Anita U) pres-treas Durham Distr h1301 Shepherd St
" ames A loan processor Security Sav & Loan Assn r3915 Hulon Dr
" ames C (Linda M) h1408 Halley St
" ames T (Esther M) retd h2702 Ashe St
" ames T whsemn N C Mut Whol Drug r3507 Esther Dr
" nie J (Wid Henry R) retd h905 W Markham Av
" rry W (Betsy) computer opr Genl Tel h2510 Banner St
" die J emp Duke Univ & Hosp r1909 W Pettigrew St
" hn A (Fannie B) retd h617 Bon Air Av
" hn C with Newsom Graham Strayhorn Hedrick & Murray r312 Bahama Blvd
" hn H retd h805 Spruce St
" hn R studt h312 N Buchanan Blvd Apt 202
" hn T (Hassie B) lab Maplewood Cemetery h811 Gerard St
" seph D emp Duke Univ & Hosp rDuke Manor Apts 36 I
" y inst Durham Dance Academy rHuelon Drive
" anita L emp Duke Univ & Hosp r216 Brook La
" urence D (Merritt D) carrier Hearld Sun Papers h1 Custer Cir
" a (Wid Earle) h3617 Hermine St
" on T (Cynthia) h1309 Sedgefield St
" ie M emp Duke Univ & Hosp r605 Apt 4 Umstead St
" ie W (Wid J Arth) retd h711 Arnette Av
" ise M emp Duke Univ & Hosp r602 Seven Oaks Rd

LONG
" Louvinea (Wid Robt) retd h701 Dowd St
" Loy F (Shirley S) slsmn Coggin Pontiac h107 Lansbury Dr
" Lucretia C emp Duke Univ & Hosp r1404 Lakeland St Apt E
" Lynn P (Monica) driver Epes Transport Sys rRoxboro NC
" Margt B emp Duke Univ & Hosp r2104 Carver St
" Marianna Mrs retd h2739 Sevier St
" Marie h3007 E Weaver St Apt 8
" Marion L (Juanita) slsmn Municipal Forms & Sys r216 Brook La
" Marshall O (Margt C) bldr A L Hamm Displays h101 W Edgewood Dr
" Mary H Mrs h14b Mc Dougald Terrace Apts
" Mary D food serv supvr Duke Univ & Hosp h1012 Berkeley St
" Mary E Mrs tchr R N Harris Sch r716 Brighton Rd
" Mary F Mrs prsr Johnson-Forrester r14-B Dorothy Dr
" Mary H retd h3312 Mordecai St Apt F
" Maudie C emp Duke Univ & Hosp rRt 2 Bx 135 Hillsborough NC
" Meadow Farms Inc Robt B Davenport Genl Mgr dairy 1820 James St
" Michl C (Susan B) slsmn Cavin's h2402 Glendale Av
" Michl W h2201 Marehead Av Apt 24
" Monroe G (Jeannette B) firemn Sperry Rand h4319 Denfield St
" Muriel ofc sec Geo W Crane Jr
" P E h5 Meadowbrook Dr
" Perley L (Margt N) retd h1107 N Duke St
" Pleasent emp Hardee's rRt 2 Bx 325
" R Zack (Pauline J) mgr Thomas & Howard h614 Bon Air Av
" Raymond R (Latefa R) retd h514 N Hyde Park Av
" Raymond S (Amanda D) dep County Sheriff h119 Nelson St
" Richd L (Tommie M) mech State Hwy Comn h3507 Esther Dr
" Robt D counselor DTI h2128 Clements Dr
" Robt L Jr (Carrilla C) (Long's Florist) h705 S Plum St
" Robt Z Jr policemn City Of Durham r58 Howe St
" Rodney M (Mary A) slsmn mgr Durham Distr r716 Brighton Rd
" Rogger B (Cath M) fnshr h117b S Briggs Av
" Rose M Mrs emp Sizzler Steak Hse r310 N Briggs Av
" Russell W slsmn Durham Sandwich r711 Arnette Av
" Ruth E Mrs lpn Duke Univ & Hosp h119b Hardee St
" Ruth P (Wid Albert) h1421 Woodland Dr
" Sallie G Mrs asst tchr St Luke's Epis Ch Kindergarten r907 Dacian Av
" Sharon research tech Research Triangle h1106 Georgia Av
" Sharon D studt r4319 Denfield St
" Shirley J emp Duke Univ & Hosp r3628 Keystone Pl Apt 1
" Shirley M Mrs mgr Mayberry Inc r1313 Clarendon St
" Shirley P Mrs tchr Holloway St Sch r225 Apex Rd
" & Sons Restaurants & Refrigeration Equipment (Floyd M Long) 1951 Cheek Rd
" Steph M emp Duke Univ & Hosp rBx 4035 Duke Sta
" Sue r3507 Esther Dr
" Susan B emp Duke Univ & Hosp r2402 Glendale Av
" Susan M h615 E Umstead St Apt 7
" Symn (Shirley P) tchr Holloway St Sch h2225 Apex Rd
" Teddy M v-pres & sec Long & Sons Restr & Refgr Equip r3527 Rose Of Sharon Rd
" Thelma L Mrs retd h2014 Englewood Av
" Thos clk Duke Mtr Lodge r1301 Shepherd St
" Thos T III emp Duke Univ & Hosp r508 Rippling Stream Rd
" V E (Muriel T) (V E Long Ins) h915 W Markham Av
" Vivian L h801 Hopkins St Apt 11
" Wallace h404 Gray Av
" Wallace M (Betty W) mgr Big Star Food h3517 E Oak Dr
" Wm D emp Duke Univ & Hosp rBx 5313 Duke Sta
" Wm E (Patricia W) countermn Mtr Bearings & Parts h2607 Shenandoah Av
" Wm G studt r1510 Carolina St
" Wm H (Sally G) slsmn Jewel Tea h907 Dacian Av
" Willie L emp L & M Tob h529 S Briggs Av
" Willie P policemn City Of Durham rRt 2 Bx 324
" Wilma L emp Duke Univ & Hosp r4216 Garrett Rd Broadmoore Apt D-10

CAUTION . . . . . .
Pay no money in advance to Itineraut Directory Canvassers. We are led to mention this from the fact that certain parties have been fraudulently using our publications as specimens, and by that means collecting money in advance. Before signing an order, see that it has the name of the publisher of this City Directory printed thereon. We ask no payment until the work is delivered, and our solicitors have strict orders not to take advance payment for either advertising or subscriptions.

DURHAM BUILDERS SUPPLY CO.
BUILDERS' SUPPLIES of All Kinds
BUILDERS' HARDWARE
BUILDING SPECIALTIES
Customer Parking
105 S. BUCHANAN BLVD. (27701)
Phone 688-1381

CLAUDE M. MAY, Inc.
PAINTING — PAPERING — INTERIOR DESIGNING
AMPLE PARKING SPACE
111 W. Main St. (27701) Tel. 682-9348

BLALOCK PAVING INC.
TOM BLALOCK
Driveway Specialists • Commercial • Residential
1804 Tillery Place (27610)
P.O. Box 11325 (27604) Raleigh, N.C. Tel. 834-2533

THALHIMERS
ONE OF THE SOUTH'S NEWEST AND MOST COMPLETE DEPARTMENT STORES
All Stores Tel. 286-7751
Lakewood Shopping Center
Northgate Shopping Cent

LONG'S FLORIST (Robt L Long Jr), Flowers For All Occasions, "Service With A Smile," Choicest Of Cut Flowers, Pot Plants, Designs, Sprays And Baskets, County-Wide Deliveries, 22 Years Of Faithful Service, 1201 N Roxboro St (27701), Tel 682-3866, If No Answer Tel 596-5623 (See Index To Advertisers)
Longbotham E Morgan instr Duke Univ & Hosp h3600 Tremont Dr Apt E5
Longenecker Danl C emp Duke Univ & Hosp r524 E Club Blvd
Longiotti Sam pres Plaza Assocs rChapel Hill N C
Longklin Carl r516 Ottawa Av
Longland David R emp Duke Univ & Hosp r901 W Markham Ave
Longley Wm emp Duke Univ & Hosp r47 Lebanon Cir
Longmire B S h5411 Old Well St
" Joyce Mrs (Croasdaile Hair Styling) r306 8th S Butner
Longnecker Joyce soc wkr Meml Hosp h888 Louise Cir
Longo Primer (Shirley J) pkr Burlington Indus h3628 Keystone Pl Apt 1
Longson Franklin asst instr N C Central Univ rRaleigh NC
Longstreth David h812 Louise Cir
Lonnquest David r119 W Lynch St
Lontz Robt J (Sally E) instr Duke Univ & Hosp h3626 Hathaway Rd
Looabill Elmer dispr Burton Lines rKernersville NC
Look V E h920 Rome Av
Lookabill Unice H retd r2000 Taylor St
Looper Ruth I h604 Gurley St
Loos James S (Jannet G) instr Duke Univ & Hosp h1015 Demerius St
" Janet acct Philip W Hutchings Jr r1015 Demerius St
Lopez Anthony M Jr tchr Durham Hi Sch rRt 6 Bx 285
" Richd A (Priscilla L) programmer L & M h715 Hugo St
Lopossay Joseph W engr Graphic Reproductions r229 Spring Pine Trl
Loranger Kathy A emp Duke Univ & Hosp rButner NC
Lorbacher Estelle L clk Central Caro Bk & Tr r408 N Hoover Rd
" Ethel L (Wid Pressley L) h307 N Hyde Park Av
" Johnnie A agt Life Ins Co Of Ga rPillsboro NC
" Lonnie L (Emily C) tech IBM h917 Ellis Rd
Lorber Helene K emp Duke Univ & Hosp r406½ W Markham Av
Lord Patricia A asst art dir Durham Herald rChapel Hill N C
Lore James (Penny) agt Home Life Ins Co Of New York h121 Forest Wood Dr
" Jos C (Dorothy) pres Holiday Imports r3821 Lyckan Pkwy
Lorena's Beauty Shop (Mrs Lorena W Coble) 1019 Hale St
Lorene Carol h1801b W Lakewood Av
Lorenzsonn Lilian I emp Duke Univ & Hosp rSmyrna NC
Lores Emile M (Belle W) chem Environmental Protection Agcy h1500 Sedwick Dr

L'ORIENTALE COIFFURES
(Clara M Briggs) Award Winning Hairstyling, Ample Parking, 7th Fl Hilton Inn, 2424 Erwin Rd (27705) Tel 286-9184

Lorimer Craig G studt r718 Bolton St
Lotchin Phyllis J asst prof N C Central Univ rChapel Hill NC
Lothman Eric W (Debra J) studt h1701 Bivins St
Lottie Frances h1303 Jackson St
Lottie's Name Brand Discount Shoes Inc Joy F Draper Mgr 2000 Chapel Hill Rd
Louden Sandra K clk B Of K's r907 Englewood Av
Loudermilk Glen A (Janice) chem L&M h5512 Pelham Rd
Lougee Edrah H (Wid Edgar B) retd h122 Davidson Av
" Geo E Jr (Sue B) reporter Durham Herald h309 Monmouth Av
" Goldie L (Wid Will M) beautician 2608 N Roxboro Rd h2608 N Roxboro Rd
" Henry S (Lois W) v-pres-treas Central Caro Bk & Tr h1608 Ward St
" Henry S Jr (Becky S) firefighter City Of Durham h1907 Ward St
" Lois W Mrs typ County Dept Social Servs r1608 Ward St
" Rebecca S key punch opr Genl Tel r1907 Ward St
" Virginius B Jr (Maggie R) retd h2104 Pershing St
Louis Joe A h816a Colfax St

LOUIS
" Mary B Mrs h304½ N Hyde Park Av
Lounsbery Gail E emp Duke Univ & Hosp
Lounsbury Paul C emp Duke Univ & Hosp rCarrboro NC
Louria Marsha h311 S La Salle St Apt 23f
Lourip Marsha r2106 Front St Apt F 3
Love Bruce h2025 So-Hi Dr Rt 4
" Carol studt h1712 James St
" Cleopas r1613 Fayetteville St
" D Essie Mrs retd h103 W Enterprise St
" Donald J emp Duke Univ & Hosp rBx 5633 Duke Sta
" Donald N (Mildred J) retd h4528 Denfield St
" Doris Y Mrs ofc sec Geo C Love Jr r1018 Gloria Av
" Fred (Ida L) (North Durham Barber Shop) rRt 1 Bahama N
" Geo C Jr (Doris Y) registered land surveyor 117 E Parrish S h1018 Gloria Av
" Geo C III studt r1018 Gloria Av
" Grace A (Wid Sandy) h1613 Fayetteville St
" Ira O (Betsy R) jwlr Jones & Frasier h1411 Ruffin St
" James M hse staff Duke Univ & Hosp hE1a University Apartments
" Jennifer M entry opr IBM r1216 Rosedale Av
" Joe asst mgr Pizza Village rChapel Hill NC
" John E retd h1007 Gurley St
" John R emp Duke Univ & Hosp
" John R Jr (Martha C) pres Cheek Lndry & Clns h1842 Fores Rd
" L Geneva R (Wid Henry) retd h4420 Denfield St
" Laura assoc prof N C Central Univ r2105 S Hi Dr
" Lenwood (Arnesse K) third fork plant City Of Durham h612 Elmira Av
" Martha E emp Duke Univ & Hosp r1842 Forest Rd
" Mary D (Wid Geo C) retd h1003 Camden Av
" Milton E (Mary B) emp L & M h1109 Rosedale Av
" Mollie S Mrs ofc sec City Bd Of Educ r2001 Walnut St
" Myrtle h927 Dreiser St
" Norma C emp Duke Univ & Hosp r1714 James St
" Norman T (Retha H) retd h1108 9th St
" Peralie h1506 Lakeland St Apt F2b
" Phala retd h2616 Erwin Rd Apt A1
" Raymond M (Rose O) mach opr L & M h3303 Mossdale Av
" Retha H emp Duke Univ & Hosp r1108 Ninth St
" Rhonda M emp Duke Univ & Hosp r927 Dreiser St
" Richd studt h304 Bell St
" Richd D (Euna M) license insp State Dept Mtr Vehicle h110 Nancy Rhodes Dr
" Roderick M (Zoe Y) retd h2614 Nation Av
" Rodney studt r1109 Rosedale Av
" Rose O Mrs ofc sec City Bd Of Educ r3303 Mossdale St
" Rudolph A (Mollie S) meat ctr Farmers Exch h2001 Walnut
" Susan C studt r1018 Gloria Av
" Terry L studt r2001 Walnut St
" Thelma R emp Duke Univ & Hosp r1216 Rosedale Av
" Thos A (Frances H) ofc supvr L & M h2918 Gretmar Dr
" W D h1315 Morreene Rd Apt 18 L
" W L retd h4421 Alston Avenue Rd
" Willie T (Thelma R) stock hndlr Am Tob h1216 Rosedale Av
Lovejoy Glen R emp Duke Univ & Hosp rBx 4845 Duke Sta
Lovelace John M emp Duke Univ & Hosp rBx 4566 Duke Sta
Loveland Amie tchrs aide Duke Mem Week Day Sch r3417 Cambridge Rd
" Donald W (Amy S) prof Duke Univ & Hosp h3417 Cambrid Dr
Loveless Marilyn D emp Duke Univ & Hosp r2216 Lafayette
Lovell Geo M h112 S Blacknall St
" Geo T (Ester H) h614 Parker St
" Hettie E (Wid B Curtis) retd h1212 Wall St
" Larry (Juanita E) emp Durham Exch Club Sheltered Wkshc h115 S Driver St
" Mary L folder White Star Inc r1212 Wall St
" Orpha R insp Rite-Way Lndry & Clns h112 N Blacknall St
" T Wayne emp Duke Univ & Hosp r614 Parker St
Lovely Janice recpt Charles D Watts r2808 Beechwood Dr
" Levi (Dollie H) water & sewage mtcemn City Of Durham h2808 Beechwood Dr
" Levi h1835 Cheek Rd Apt 6a
" Nannie retd h1301a Jackson St

Wm. Muirhead Construction Co. Inc.
COMMERCIAL • INDUSTRIAL • HIGHWAY
General Offices 682-9215
Muirhead Asphalt 682-9219
Constructors Concrete 682-9211
Building Supplies And Shop 682-9214
1435 Camden Av. At N and W R.R. (27704)
P.O. Box 2012 (27702)

REALTOR®
SOUTHLAND ASSOCIATES
212 N. Corcoran St. Durham N.C. 27701
Call 688-8121
Realtors and Insurors
MEMBER NATIONAL ASSOCIATION OF INSURANCE AGENTS

LOVELY
" Patricia A kitchen hlpr Lincoln Hosp r2808 Beechwood Dr
Lovera L L h2116 Front St Apt C 9
Lovett See Also Lovette And Lovitte
" Barbara G encoder opr Genl Tel r1517 Holloway St
" John H (Eliz G) retd h2409 W Knox St
" Larry pntr Mut Heights hG3 Atlantic St
" Roy H (Barbara G) h1517 Holloway St
" Wm L (Virgie W) dispr Giant Portland Cement h418 Belmont Dr
Lovette Alton W (Bobbie H) formn Duke Univ & Hosp h3502 Duke Homestead Rd
' Anthony G emp Duke Univ & Hosp r3502 Duke Homestead Rd
' Artie J emp Duke Univ & Hosp r2121 Pershing St
' Bobbie H Mrs supvr L & M r3502 Duke Homestead
' Edw H (Mildred K) elec eng Nello L Teer Co h2121 Pershing St
Edw H Jr studt r2121 Pershing St
Jack A & P h2717b Joyner St
Thos R (Mary K) production supvr L & M h1419 Kirkwood Dr
Toby r2121 Pershing St
ovey L V h1013 Yancey St
ovitt Alvin L (Linda T) mach opr L&M h714 Peyton Av
ovitte Graham (Betty) mech Comfort Engs rRt 4 Bx 150
Loyal R (Mattie K) emp I B M h722 Peyton Av
ow David B emp Duke Univ & Hosp rPO Bx 5808 Duke University Sta
Income Housing Development Corp Of N Carolina (l i h d c) 3700 Chapel Hill Blvd Bldg A
wans Carol H teller Security Savs & Loan Assn rRt 8 Bx 175 Barclay Rd
wder Linda M ofc sec Murhead Constn r3526 Rose Of Sharon Rd
Real Estate Co (Roy W Lowder) 1904 Guess Rd
Roy W (Lowder Real Est) r2107 Mont Haven Dr
wdermilk Dallas H (Margt H) asst supvr Duke Univ & Hosp h2609 Vineyard St
'redk H h12 Butterwick Pl
'o Anne studt r2609 Vineyard St
'Myrle P Mrs tchr Northern Hi Sch r12 Butterwick Pl
'tobt E emp Duke Univ & Hosp rHillsborough NC
'tobt E III (Ellen S) studt h3022 Chapel Hill Rd Apt 4b
I e Agnes C Mrs tchr Powe Sch r1010 Benning St
" nnie B Mrs retd r1908 Riddle Rd
" rth C (Mildred M) traffic mgr Mead Containers rRt 4 Box 146
" Lula (Wid Robt M) emp Amphenol Co h106 Neal St
" arl D emp Duke Univ & Hosp r6 Ashley Rd
" rlyle A (Mildred H) traffic mgr Mead Containers h1901 So-Hi Dr Rt 4
" ith (Wid Raymond N) kitchen hlpr Hillcrest Conval Center h119 Exum St
" arles R Jr (Agnes C) shop formn Hutchins Auto Sup h1010 Benning St
" aude A (Eliz C) production supvr L & M h1813 Hillcrest Dr
" rnelia H (Wid James E) nurse asst Hillcrest Conval Center 1106 W Geer St
" vid W (Linda C) electn Yeargan Elec Constn h1607 Amberly Dr
" a C Mrs undwrtr clk Crum & Forster Ins Co's r26g Valley er
" ma M (Wid Edgar L) h137 East End Av
" a G Mrs librn Sou Hi Sch r1809 S Hi Dr
" d h1947 Southwood Dr Apt 4
" J h2934 Darrow Rd
" dney (Nancy J) emp Am Tob r1901 So-Hi Dr Rt 4
" es A retd h2110 Ashe St
" es E (Lorraine) surgeon Duke Univ & Hosp h3022 Colonial pts Apt 35d
" es R Jr (Cynthia E) eng G B M h2621 Winton Rd
" me C (Katie H) retd h723 Berwyn Av
" ph E (Vivian) servmn Exxon Co U S A rRt 4 Bx 77 Apex wy
" Ky D r1315 Morreene Rd Apt 14 J
" y lab City Of Durham r119 Exum St
" brklyr Robinson Constn r119 Exum St
" a H retd r4221 Alston Avenue Rd
" a D nurse Duke Univ & Hosp h805 E Ellerbee St
" aine E emp Duke Univ & Hosp r2712 Circle Dr
" D (Gladys D) emp Research Triangle Park h4110 Alston enue Rd
" ne A waitress La Chateau Steak Hse h1316 Wyldewood
" retd r1730 Athens Av
" (Wid Eddie) retd h519 E Main St Apt 416
" ed ale clk Triangle Cloth Outlet r1901 S High Dr
" e B (Wid Ernest W) retd h2647 Alston Avenue Rd
" r electn Adams & Tilley Elec
" ia studt h410 E Pilot St Apt J 5
" t h2501 Pickett Rd Apt 1
" W custdn City Schs r4221 Alston Avenue Rd
" W Mrs r2003 Otis St
" D studt r119 Exum St

LOWE
" Sidney ship rec clk Pine State Elec Sup r1821 Sohi Dr
" Stephanie r822 N Mangum St
" Thos (Etta M) h1809 So-Hi Dr Rt 4
" Wayne r106 Neal St
" Wayne electn Adams & Tilley Elec
" Wm H (Jane B) servmn Exxon Co U S A rRt 4 Bx89 Apex Hwy
" Wm L (Pearl L) mach opr Am Tob h4221 Alston Avenue Rd
Lowe's Of Durham Petro Kulynch Exec V-Pres hdw 3417 Hillsborough Rd
Lowell Sara studt h1913 Erwin Rd Apt B
Lowens Catherine L retd h427 Lakeland St
Lowery See Also Lowry
" Besse S (Wid Joliss G) h3208 Gibson Rd
" Ennis R (Sophie S) mgr Prichard Pnt & Glass h3208 Gibson Rd
" Ervin asst mach opr Lions Club Indus For The Blind r208 Adrian St
" Gertrude M Mrs nurses aide Lenox Baker Hosp r1212 Eva St
" Grover W tchr DTI r112 Townsend La
" James r301 Archdale Dr
" James F (Lucille D) (Jim's Cash Gro) rR D 6 Box 147-S
" Leota clk Rockwood Dairy Bar h1001½ Burch Av
" Leroy R (Gladys S) hsekpr Duke Univ & Hosp h510 Commonwealth St
" Linda A r510 Commonwealth St
" Mary L maid Baldwins r413 Lee St
" Mary L emp Duke Univ & Hosp r1106 Merrick St Apt 2
" Melvin G emp Duke Univ & Hosp rA-3 Atlantic St
" Wm (Mary L) driver Central Caro Farmers h413 Lee St
Lowes Grove Baptist Church Rev Jay A Fogleman Pastor 4430 Alston Avenue Rd
" Grove Barber Shop (John M Cheek) 4302 Alston Avenue Rd
" Grove Elementary Sch Alex Decker Prin 4505 Alston Avenue Rd
Lowrance Donald E prin Holloway St Sch h629 Red Carriage Av
Lowrey D Preston III emp Duke Univ & Hosp r910 Exum St
" Gurdy physical therapy aide Cerebral Palsy Hosp h1212 Eva St
" Mary L h1212 Eva St
" Phillip studt h910 Exum St
Lowry See Also Lowery
" Betty F lnp Duke Univ & Hosp h2512 Banner St
" Hugh T (Lelia) clk Pub Serv rBx 1745 Sanders Av
" James Jr genl programs City Of Durham h3300 Shannon Manor Apts Apt 6d
" James M (Betty F) mech Gold Kist Poultry h817 Berkeley St
" Jim h2112e Broad St Apt 12
" Linda D ofc sec Poe C Horton Jr r2112 Broad St
" Norman C (Nellie K) retd h2709 Chapel Hill Rd
" W W agt Life & Casualty Ins
" Woodrow W (Josephine C) clk PO h2501 N Duke St
Lowthorp Wm F retd h216 Alexander Av
Lox Kimberly studt h311 S La Salle St Apt 48i
" Steph L h309 Edward St
Loy Doris E Mrs sec Maddox-Stafford Stone Wks rBurlington N C
" Jerry W field eng NCR h518 Wildwood Dr
" Marion S Mrs tchrs aide Holt Elem Sch r518 Wildwood Dr
" Robt E (Doris E) pres Maddox-Stafford Stone Wks rBurlington N C
Loyd See Also Lloyd
" Gaines C (Kathleen S) retd h905 Dacian Av
" J O r4216 Garrett Rd Apt L38
Loye Wm C (Kathryn) mech Canada Dry h607 Barnes Av
Lozier Jeffrey R emp Duke Univ & Hosp rBx 9064 Duke Sta
Lozoff Michl D legal asst Loflin & Loflin h5204 Shady Bluff St
Lu Ming-Hsuing h2822 Erwin Rd
Lubbers Carol A emp Duke Univ & Hosp h311 S La Salle St Apt 13g
Luborsky Diane Mrs emp Hillandale Elem Sch r1040 Carolina St
Luby Martha h4216 Garrett Rd Apt I46
Lucas Ada H eng Redevelopment Commission rChapel Hill NC
" Arnie retd h2914 S Roxboro St
" Betty H Mrs clk Central Caro Bk & Tr r1023-A Berkley St
" Betty R hsekpg dept Hillhaven Conval Center h1102 Lancaster St
" Blondola P Mrs dean of girls Shepard Jr Hi Sch r2006 Fayetteville St
" Carolyn T sec Glasson & Lang rRt 4 Bx 394c
" Charles M (La Rue S) h5101 Green Oak Dr
" D h700 Morreene Rd Apt D6
" Edw L plant wkr Long Meadow Farms h1119a Lancaster St
" Guy B tchr Whitted Jr Hi Sch h1310 Duke University Rd
" Herman T (Julia H) pres Sunset Taxi Co h2002 Otis St
" Jeanne H Mrs tchr Hillside Hi Sch r3608 Glenn Rd
LUCAS JOHN H (Blondola P), Principal Hillside Senior High School, 1900 Concord St (27707), Tels (919) 688-1595 And 682-1762, h2006 Fayetteville St (27707), Tel 682-0660
" John H studt r2006 Fayetteville St
" John W (Mary B) mtcemn City Of Durham h2910 Wedgedale Dr
" Lula R (Wid J W) h1104 Willard St

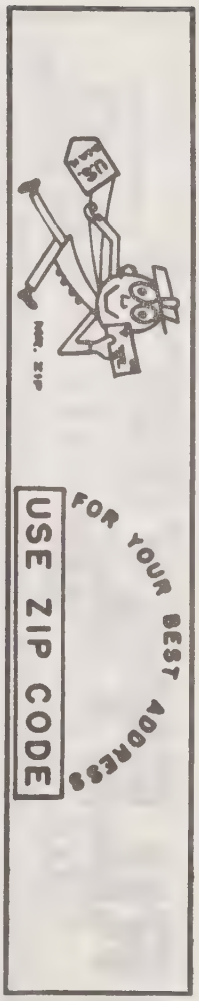

THE fs furniture shoppe INC.
FINE FURNITURE
6901 Glenwood Avenue (27612), Raleigh-Durham Hwy., U.S. Hwy. 70
307 E. Barnes Street, Wilson, North Carolina (27893)
savings to 60 %
Phone (919) 787-1513
Phone 919-237-3500

J. SOUTHGATE & SON, Inc.
Established 1872
INSURANCE SPECIALIST
FIRE--CASUALTY—AUTOMOBILE—BURGLARY
BONDS--MARINE—HOSPITALIZATION—HEALTH and ACCIDENT—LIFE
1013 Broad St., P.O. Box 1651 (27702)
Phone 286-29

LUCAS
" Maude retd r716 Estes St
" Minnie B asst prof N C Central Univ r305 Wayne Cir
" Mozella L emp Duke Univ & Hosp r2200 Wyman Pl
" Rest Home 3728 Chapel Hill Rd
" Robt R pharm REVCO rRt 1 Bx 76a
" Sarah H instr counselor N C Central Univ h3216 Fayetteville St
" Thos (Nora) bodymn One Day Auto Paint h2724 Hinson Dr
" Virgil S Jr emp Duke Univ & Hosp rChapel Hill NC
" Wm E Jr production supvr L & M r3608 Glenn Rd
" Wm W stock clk A & P r305 Wayne Cir
Lucaveche Carmen L emp Duke Univ & Hosp rWestover Apt B12
Lucey John D (Marie P) hse staff Duke Univ & Hosp h2904 Herring Blvd
Luck Edgar R eng Genl Tel rRaleigh NC
" Johnny C (Shirley N) driver Epes Transport Sys rRt 1 Bx 222f Knightdale NC
" Milton T (Effie W) emp Muirhead Constn h915 Ferncrest Dr
" Rodney plant mgr Straw Bridge Studios r120 E Union St
Lucker James A studt r1213 Clarendon St
" Nathaniel I (Willie P) mach opr L & M h915a N Elizabeth St
" Wm J (Gertrude H) agt Owens-Illinois h3934 Hope Valley Rd
Luckett Allen D emp Duke Univ & Hosp rBx 9236 Duke Sta
Luckey Harry center mgr United Parcel Serv r612 Red Carriage Rd
" P D h612 Red Carriage Av
Lucy Clegg r1205 N Elizabeth St
Lucy's Beauty Box (Mrs Lucy Howell) 107½ Albemarle St
Ludemann Gerd emp Duke Univ & Hosp h610 S La Salle St Apt 7h
Ludlow Jim M lwyr Joe C Weatherspoon rChapel Hill NC
" Larry W (Betty S) driver State hHoover Road Apartments Apt 27
Ludwig Dennis E (Linda A) eng E P A h2426 Pickett Rd
" Judith C Mrs tchr Smith Sch rMorrisville NC
" Linda A emp Duke Univ & Hosp r2426 Pickett Rd
Ludy Douglas W serv rep City Of Durham rRt 7 Bx 170a
Luebke Paul asst prof UNC r2920 Guess Rd
Lueders Rita M emp Duke Univ & Hosp rApt R12 700 Morreene Rd
Luffman Anna J emp Duke Univ & Hosp r3001 Shaftsbury St
" Lloyd H (Anna J) clk Chemstrand Research Center h3001 Shaftsbury St
" Mike studt r3001 Shaftsbury St
Lugar Gary W (Linda K) formn Hercules h1701 Amberly Dr
" Janet L sec Sou Hi Sch r1701 Amberly St
" S R ofc clk Nello L Teer Co r3300-19 Hersey St
Luikart Clark W (Mary E) studt h1105 N Gregson St
" V Francis III (Sharon D) cpa Haskins & Sells h1755 Morehead Av
Lukacher Ned prof Duke Univ h6 Ashley Rd
Lukas Fred emp L & M h1023c Berkeley St
" Johnny (Patty) h1023a Berkeley St
" Victor T instr Duke Univ & Hosp h822 Onslow St
Luke Benj h511 Odell St
" Gray carp Herndon Bldg r1211 Midland Ter
Luker Mary S h910 N Mangum St
Lumans Patricia social wkr County Dept Social Servs r4216 Garrett St Apt I-30
" Valdis O h4216 Garrett Rd Apt I 30
Lumley Dorothy M (Wid James) h2413 Cascadilla St
" Gerrard B (Rena) drftsmn John D Latimer h1802 Hillcrest Dr
" Harvey E (Violet R) mach IBM h2619 Glover Rd
" Jacklyn A Mrs h1916 Taylor St
" Larry D (Dorothy N) mgr Scotti & Muffler h bx 452 Holder Rd Rt 6
" W W h700 Morreene Rd Apt L9
" Wm Ernest parts mgr Alexander Mtr rBx 21 Morrisville NC
Lumpele Annette slswn Wills Book Store r2614 Arcadia St
Lumpkin Doris E emp Duke Univ & Hosp r714 Grant St
" Hazel C librn N C Central Univ r809 Simmon St
" Nelson h4216 Garrett Rd Apt I 27
" Ovella S (Wid Geo) h714 Grant St
Lumpkins Carolyn A emp Duke Univ & Hosp rCarrboro NC

LUMSDEN
Lumsden Geo A Jr (Helen M) rec clk N C Mut Whol Drug h3630 Guess Rd
" Richd G (Jane S) analyst I B M h224 Seven Oaks Rd
Lumsford Katie L r317 East End Av
Lunceford See Also Lunsford
" Donna W Mrs clk Branch Stge h210 S Guthrie Av
" Tommy mach opr L & M h3725 Glenn Rd
" Wm (Carrie) retd h3725 Glenn Rd
Lund Bruce h819 Burch Av
" Richd h4216 Garrett Rd Apt K17
Lundberg Ellen emp Duke Univ & Hosp r2813 Mcdowell St
" John G emp Duke Univ & Hosp r2813 Mcdowell St
Lundy Cynthia R studt r3016 Glendale Av
" Mary B Mrs tchr Shepard Jr Hi Sch r3016 Glendale Av
" Rusty studt r3016 Glendale Av
" Victor R Jr (Mary B) safety dir Genl Tel h3016 Glendale Av
Lunford Hazel E r208½ E Corporation St
" Mary J r208½ E Corporation St
Lung Gail Mrs tchr Merrick Moore Elem Sch r10 Wrights Mobile Home Pk Rt 4
Lungsford Wm h3000 Chapel Hill Rd Lot 18
Lunney Margt P Mrs sr med technologist Duke Univ & Hosp h3022 Colonial Apts Apt 43b
Lunnford Oine L r206 E Corporation St
Lunsford See Also Lunceford
" Amos jan N C Natl Bank Bldg rRussell Rd Rt 2 Bx 316
" Annie B h407 Walker St
" Benny M Jr mgr Public Finance rTimberlake NC
" Cath maide Duke Univ & Hosp h914 Onslow St
" Dale C agt Durham Life Ins rRoxboro NC
" Delano A hHolder Rd Rt 6
" Dewey III cook Hardee's
" Doris h3725 Wiggins St Apt 12
" Doris C waitress Howard Johnsons Restr rChapel Hill N C
" Dorothy P emp Duke Univ & Hosp rRt 1 Bx 180
" Doug studt r1911c House Av Apt 55
" Douglas studt h415 E Pilot St Apt F 7
" Douglas L emp Duke Univ & Hosp r1911 C House Av Apt 5
" Edgar emp Duke Univ & Hosp r927 Maxwell Av
" Edgar Jr asst yd formn Durham Bldrs Sup r927 Maxwell
" Edna G emp Duke Univ & Hosp r706 Colfax St
" Edw L mtce eng City Of Durham r813 Roane St
" Effie L (Wid Wesley) h317 East End Av
" Ernest (Hattie J) retd h122a Barnum St
" Ernest C emp Duke Univ & Hosp rRt 2 Bx 387
" Ethel L h1306 Liberty St
" Franz R (Helen P) firefighter City Of Durham h2106 Carv St
" G C h17d Carriage House Apts
" Geraldine emp Duke Univ & Hosp r1317 Timothy Av
" Gloria J h603b Barton Av
" H R (Diddie R) (Harvey Stop & Shop) h4308 Alston Avenu Rd
" H Wendell (Mary Ellen) (Wendell's Exxon) h3416 Ogburn
" Hazel M waitress Meth Retirement Homes r3615 Four Seasons Dr
" James (Aggies) emp K-Mart h3709 Wiggins St Apt 11
" James R (Patsy J) emp Wynn's Air Condtg h622 Hoyle St
" James W (Frances J) swtchmn Sou Ry h807 W Markham
" Joan F Mrs ofc sec Duke Univ & Hosp h2020 Sprunt Av
" John H (Cath T) oiler Burlington Indus h923 Onslow St
" John L emp Brame Specialty rRt 2 Bx 260 Rougemont
" Joseph P (Leone M) h2518 Glendale Av
" Katie Mrs dishwkr Lewis Cafe r317 E End Av
" Kenneth msngr City Bd Of Educ rPO Bx 1478 Harmony Rd 1
" Lewis C (Juanita O) mtcemn GBM h3531 Gibson Rd
" Ludie P clerical wkr Sears h2712 Shenandoah Av
" Luvenila A retd h3311 Mordecai St Apt E
" M Ruth retd r650 E Cranford Av
" Magnoria W Mrs tchr Rogers-Herr Jr Hi Sch rRt 2 Bx 4 Craig Rd
" Mary E Mrs maid Mc Pherson Hosp r120 Powe St
" Mischell cash Hardee's
" Naomi emp Duke Univ & Hosp rRt 2 Bx 260 Rougemon NC
" Percy D studt r3531 Gibson Rd
" Perry h2310½ Nebo St

RILEY PAINT CO. AND WAREHOUSE, Inc.
MURPHY PAINTS
Colorizer—Paints
DuPont
Imperial Wallpaper
and Vinyl Wall Coverings
One Block North of Ball Park
Dial 688-1315 — 732 Washington St. (27701)

You save more than money with
UNITED STATES SAVINGS BONDS
Buy them where you work or bank

DUTCHVILLE BUILDERS SUPPLY, Inc.
Dutch Boy
COMPLETE LINE OF
BUILDING SUPPLIES - PAINTS - HARDWARE
PHONE 528-1591
Lake Rd., P.O. Box 705 — Creedmoor, N.C. (27522)

UNSFORD
Robt L (Sara) atndt Servicetown 66 Truck Stop h1012 Rosedale Av
Ruth clk D P Co rRoxboro
Ruth (Wid W A) hsemother Watts Hosp h640 W Club Blvd
Sara h831 Louise Cir
Thelma Mrs hHoover Road Apartments Apt 7
Thos r516 Ottawa Av
Thos E retd r804 N Roxboro St
Thos J retd h650 E Cranford Av
Valerie A emp Duke Univ & Hosp h2300a Cycle St
Vanessa h3308 Glasson St Apt E
Virginia r1101 Carroll St
Virginia M h1624 N Duke St
V Clyde h122b Barnum St
Will atndt Servicetown 66 Truck Stop rRt 1 University Station Rd
Wm (Amelda W) h905 Dale St
Wm E body shop wkr Miller Truck Sls & Serv rRt 2 Bx 255
Wm H oiler Burl Indus r923 Onslow St
Wilmer R (Eleanor S) prsmn Durham Herald r3125 Wake Forest Rd
Lango Susan emp Duke Univ & Hosp r2304 Hillandale Rd Apt 20
Lo David E emp Duke Univ & Hosp rBx 9597 Duke Station
" eith studt h1807c Palmer St
Lton Cola C (Beatrice M) ofc mgr Ametek Process Sys h3328 Swansea St
" ady (Wilma H) emp Owens Of Illinois h2707 N Roxboro Rd
" ne M emp Duke Univ & Hosp rChapel Hill NC
" wel R studt r1616 Kirkwood Dr
" wel S Mrs tchr Northern Hi Sch r1616 Kirkwood Dr
" ary R asst sec Northgate Shopping Cntr
" na retd h2616 Erwin Rd Apt 48
" eo B Jr (Jewel H) mgr leaf info serv L & M h1616 Kirkwood Dr
Luire Algie W (Margt C) plmb Brown Bros Plmb & Htg h509 Hardee St
" d D (Eleanor C) real est asst City Redevelopment Comm 616 Hammond St
" Ivid H (Virginia T) formn Genl Elec h bx 491 Mineral prings Rd Rt 6
" A (Cleo S) retd h bx484 Mineral Springs Rd Rt 6
" A Jr (Doris A) serv dept City Of Durham h634 E ranford Av
" Lvd C (Gladys C) retd h1915 Taylor St
" Mgt C Mrs tchr Bethesda Bapt Ch Sch r509 Hardee St
Lut Dennis h5908 Newhall Rd
Lut M T h4513 Cheshire Ct
" Mon h1707 Englewood Av
Luthran Campus Ministry Rev Stanford R Hall Pastor 506 exander Av
Luth P S h926 Lambeth Cir
Luttloh Phyllis T emp Duke Univ & Hosp r1808 Guess Rd
Lutt Gaye nurse Duke Univ & Hosp h3086 Colony Rd Apt B
Lutzo Ann lecturer N C Central Univ r913 N Buchanan Blvd
" R A (Sandra W) emp Ryder Sys h4319 Malvern Rd
" W h A Jr (Eliz H) exec v-pres Wrenn-Wilson Constn rRt 1 illsborough N C

LUZ WORTH A (Margt A)
airman Of The Board Southland Associates, 212 N rcoran St (27701), Tel 688-8121, h Guess Rd, Rt 1, Box 2 (Hboro), Tel 732-4432

Luxt Donald K studt r2415 Winton Rd
" Edi F slsmn Jo-Belle Millinery h2619 Holloway St
" Jas L (Joyce C) supvr Long Meadow Farms h2415 Winton R
Lyck Development Corp Terry Chronaki Pres real est 1603 Gess Rd
Lyday Phyllis A tchr Sherwood Githens Jr Hi rChapel Hill NC
Lyde enda cash Termplan Inc r1022 Rosedale Av
" Mar a P (Wid James) h1022 Rosedale Av
" Tim y (Peggy A) with Vets Admn Hosp h1024 Sherwood Dr A E
Lye J (Mildred) h704 Hammond St
" Jac line slsmn B Dalton Bookseller r704 Hammond St
Lyerly icky projectionist Caro Theatre rChapel Hill NC
Lyle lie R hsekpr Duke Univ & Hosp h102 E Hillside Av
Lyles Also Liles
" Jam lab Young Roofing r405 N Elizabeth St
" Mar Wid James) retd h2918 Kanewood Dr
Lyles in asst mgr The Pantry r2000 House Av
Lymbe Pamela H emp Duke Univ & Hosp h2007 Cole Mill Rd
Lynam lex M (Metu B) retd h904 Fiske St
" Caro nurse Geo W Crane Jr rAtwood Ct
" M D las asst trader J Lee Peeler & Co r329 Atwood Ct

LYN M MARCUS W "BUDDY" (Mary
Gen al Manager, Rigsbee Tire Sales Inc, 108 W Lal rood Av Cor South St (27707), Tel 688-1383, h1712 Bo rd St, Tel 489-9423

LYNAM
" Melvin dispr D & S r1509 N Driver St
" Orvis W retd h2407 Pickett Rd
" Sue bkpr White Optical Labys r921 Jones Cir
Lynan Melvin C (Elsie B) dispr D & S h917 Jones Cir
Lynch B S clerical wkr Sperry Rand r2725 E Geer St
" Barry pntr D C May Co rRt 1 Morrisville NC
" Bertie J Mrs clk-typ Housing Auth h603 Carver St
" Carlton (Ellen C) h1600 Anderson St Apt 4d
" Clarence R (Margt R) dep County Sheriff h3507 Duke Homestead Rd
" Clayton R emp Duke Univ & Hosp r6 Merritt Apt Howell St Chapel Hill NC
" Cora Mrs rKing's Daughters Home
" David E (Ann M) with Duke Univ & Hosp h3500 Duke La
" David E appr electn Modern Elec r603 Carver St
" Edw J h1803 House Av Apt 1a
" Elaine h3022 Colonial Apts Apt 103b
" Frances E h1116½ Park Av
" Gary G (Kathy) studt h705 Shepherd St
" James W (Mary B) retd h2616 Erwin Rd Apt E 10
" Jane P retd r2615 Lawndale Av
" Janet H emp Duke Univ & Hosp r2613 Fayetteville St
" Jerome (Barbara) driver Pepsi-Cola h923 Jones Cir
" John N firefighter City Of Durham r4022 Suitt St
" Lorenzo A Rev (Lorine H) pastor White Rock Baptist Church h1219 Fayetteville St
" Lorine H Mrs librn Holton Jr Hi Sch r1219 Fayetteville St
" M h1601 Sedgefield St Apt E
" Mary h2203 Concord St
" Mary L emp Duke Univ & Hosp r1414 Wabash St
" Mike studt h2725 E Geer St Lot 12
" Patricia C Mrs clk D P Co r824 Green St
" Philip (Renay) hA2 Cornwallis Rd
" Ralph H tech Caro Photo-Tech Serv r4816 Stafford Dr
" Randolph h4216 Garrett Rd Apt E 12
" Renee S security ofcr N C Central Univ rCornwallis Rd Apt A2
" Richd H (Eliz L) credit mgr Western Auto h2712 Nation Av
" Steph M (Betty) agt Durham Life Ins r2725 E Geer St
" Steve h824a Green St
" Susan F emp Duke Univ & Hosp rCarrboro NC
" Thos h311 E Trinity Av Apt 4
" Wm J (Margt P) dir State h3820 Swarthmore Rd
Lynchburg Apartments 1119 Gurley St
Lyndon Anna L Mrs retd h2423 Farthing St
" Joseph R Jr (Vivian H) computer opr L & M h2408 Farthing St
" Wm L (Kath G) pipe insulator L & M h2523 State St
Lynds Barbara A emp Duke Univ & Hosp rRaleigh NC
Lynette's Restaurant (Bo & Joe Jackson) 304 S Driver St
Lynn Audrey (Wid Willie M) h2836 Chapel Hill Rd Apt 26b
" Barbara A admn Genl Tel r3211 Gibson Rd
" Claude C carp C & A Constn r723 Lynn Rd
" David G emp Duke Univ & Hosp rRt 2 Bx 677 Chapel Hill NC
" Della A (Wid Claude C) h723 Lynn Rd
" Deniese T emp Duke Hosp r118 Exum St
" Dorothy A r2112d Broad St Apt 13
" Dorothy V (Wid J H) lndry wkr Duke Univ & Hosp h1303 Alma St
" Ethel W (Wid Zollie E) h1102 Worth St
" Frances K data processing City Of Durham r1304 Wrenn Rd
" Francis studt r2920 Guess Rd
" Franklin R (Eleanor R) sr eng Genl Tel h2015 Ellis Rd
" Ira M retd h3202 Hope Valley Rd
" John L (Martha) h118 Exum St
" Judy ctr Durham Drapery h210½ N Hyde Park Av
" Kay W Mrs h1010 Burke St
" Leroy J emp Duke Univ & Hosp r214a Mallard Av
" Lewis (Juanita) with Coin Shop h114 E Seeman St
" Lilli r202 W Geer St
" Mary C h807 Maplewood Av
" Mary G emp Duke Univ & Hosp rRt 1 Bx 296-C Hillsborough NC
" Nancy J r502 Latta Rd
" Noilar T (Wid John W) h1532 London Cir
" Patricia G emp Duke Univ & Hosp r1108 Wyldewood Rd
" Rebecca h13a Few Gardens
" Robt retd h112 S Holman St
" Robt H (Frances K) sht mtl wkr Comfort Engs h1304 Wrenn Rd
" Roy h3014 Mossdale Av
" Roy mgr Steak & Eggs Kitchen
" Saml J (Barbara) tire slsmn Montgomery & Aldridge h3211 Gibson Rd
" Sue M Mrs emp L & M h707 W Club Blvd
" Thos L trucker baler opr Mead Containers h2717a Joyner St
" Walter L (Doris B) servmn Pub Serv h306 Pleasant Dr
" Waylon E (Hazel N) retd h3110 Gibson Rd
" Wm H retd h3608 Angier Av
" Wm S Jr emp Duke Univ & Hosp rRt 1 Bx 296 C Hillsborough NC

YOUR SHARES IN AMERICA
UNITED STATES SAVINGS BONDS
Buy them where you work or bank

it's the real thing
Coca-Cola
Tel. 383-1531

LYNN
" Willie M waitress Spl Diet Home r808 Maplewood Av
" Willie M Mrs patient care asst Duke Univ & Hosp h814 Maplewood Av
" Winnie R (Wid Floyd E) h1202 Park Av
Lynnan Thos H (Sue B) driver Central Mtr Lines h922 Jones Cir
Lynton Andrew h2501 Pickett Rd Apt 3
Lynts Geo W (Joan L) prof Duke Univ & Hosp h10 Cotswold Pl
" Joan L Mrs tchr Hillandale Elem Sch r10 Cotswold Pl
Lyon See Also Lyons
" Albert C (Claudette B) h618 Nash St
" Annette prsr Rite-Way Lndry & Clns r3823 North St
" Annie M Mrs retd h1506 N Hyde Park Av
" Beverly A med records clk NC Mem Hosp r1711 Forest Rd
" C G Mrs asst mgr N C Mut Life Ins r6106 Yellowstone Dr
" Calvin lab Farmers Exch h1409 N Hyde Park Av
" Charles emp Burnham Van Serv
" Charles h419 Sowell St
" Charlotte C tchr Carrington Jr Hi Sch rBx 115 Northside NC
" Clarence J (Mildred P) driver Neptune h5324 Peppercorn St
" Cleveland L emp Pub Hdw r111 E Corporation St
" Debra R financial counselor Domestic Loans r2939 Pervis Rd
" Dickey r3362 Denise St
" Donald B (Debra) emp D&W Constn h3316 Wake Forest Rd
" E B r3304 Devon Rd
" Earl (Bessine B) h3446 Glasson St Apt C
" Edgar R lab GMB r1711 Forest Rd
" Edgar R (Daisy G) mtcemn Mem Hosp h1711 Forest Rd
" Effie F Mrs retd h716 Burch Av
" Ervin J emp Duke Univ & Hosp r3308 Glasson St Apt B
" F A r1111a Sedgefield St
" Floyd L northside plant City Of Durham r1208 N Roxboro St
" Frank F studt r3825 Somerset Dr
" Gerald h1319 Wiley Av
" Gerauldine studt r2310d S Roxboro St
" Glendovia J h28g Few Gardens
" Gloria J studt r304 Macon St
" Graham water & sewage mtcemn City Of Durham rRt 2 Bx 215 Creedmoor N C
" Harriet Mrs sec Lions Club Inds For Blind h3022 Colonial Apts Apt 83d
" Hazel L hskpg Duke Univ & Hosp h302 Red Oak Av
" Helen B (Wid Sidney O) retd h1309 Glendale Av
" Hearietta h1409 Fayetteville St
" Herman (Lillie H) retd h1001 Onslow St
" Hester H (Wid Pervis) h304 Macon St
" Hubert (Cath H) emp N C College h708 Liberty St
" J A h1501a W Club Blvd
" J A Jr h1111a Sedgefield St
" J Blount (Cath H) clk L & M h1817 Hillcrest Dr
" J J dept mgr L & M r410 Continental Dr
" Jacqueline D studt r5324 Peppercorn St
" James (Beatrice) emp Brame Specialty r500 Cook Rd
" Jimmy L hlpr Black Indus h721 S Plum St
" Joe (Eva C) emp Farmers Exch h303 Drew St
" John O firefighter City Of Durham r6109 Yellowstone Dr
" Joseph A Jr emp Duke Univ & Hosp rButner NC
" Katherine cook Spl Diet Home r708 Liberty
" Lestrice V emp Duke Univ & Hosp r1404 Lakeland Apt G
" Leo C brklyr h419 Cornwallis Rd
" Leonard L (Mabel D) retd h411 Dowd St
" Leonard R Jr (Ruth J) mach opr Am Tob h306 Red Oak Av
" Leslie K (Wid Wm A) retd h2511a W Club Blvd
" Lydia M h111 Mission Al
" Lyman barber Friendly Barber Shop rRt 1 Wake Forest NC
" Mary hskpg dept Watts Hosp h2310d S Roxboro St
" Mary D typ Sheltered Work Shop r224 Monmouth Av
" Mary E studt r3616 Hathaway Rd
" Mary N Mrs asst treas Durham Merchants Assn rCreedmoor NC
" Mattie retd rMethodist Retirement Home
" Mattie R (Wid Herman T) retd h1107 N Gregson St
" Melvin Mrs maid N C Reg Med Program r302 Red Oak Av
" Melvin B emp Duke Univ & Hosp r302 Red Oak Av
" Mildred P emp Duke Univ & Hosp r5324 Peppercorn
" Minnie B (Wid Aleck) h111 E Corporation St
" Otha retd r807 Drew St
" Otha h1303 W Leon St Apt C
" Park School Robt Tyndall Prin Halley St
" Paul (Rose M) helper L & M h1337 Maplewood Dr
" Pauline S (Wid Doyette) retd h224 Monmouth Av
" Pearlie M Mrs hndry wkr Duke Univ & Hosp r111 E Corporation St
" Peggy J emp Scarborough Nursery r111 Mission Al
" R J Mrs ofc sec N C Mut Life Ins r306 Red Oak St
" Randolph (Wordie M) h13h Few Gardens
" Robt L (Eliz R) pres E R L Original h3616 Hathaway Rd
" Sara F emp Duke Univ & Hosp rRt 1 Bx 140 Bahama NC
" Sarah tchrs aide First Presby Ch rGray St
" Serrisa physical therapy hlpr Hillhaven Conval Center r423 Sowell St
" Stassie maid 111 Forest Wood Dr (FH)
" Viola h1404 Calvin St

LYON
" W C Co Inc Russell W Rudd Mgr home decorating 213 Foster St
" W C Co Inc Tommy Roberts Mgr 123 Wellons Village Shop Cntr
" Wm retd h510 Oakwood Av
" Wm Jr driver Boyce Sup h912 Carroll St
" Wm A (Bonnie) emp Brame Specialty r1054 Lakeside Dr
" Wm H (Mary N) collr State Dept Rev rCreedmoor NC
" Willie E (Serrissa L) driver Brown Bros Plmb & Htg h423 Sowell St
" Wortham C Jr (Eliz C) retd h1010 Dacian Av
" Zachariah W (Evelyn S) v-pres Internatl Chem & Nuclear h3825 Somerset Dr
Lyons Alburta T emp Duke Univ & Hosp r209 Nelson St
" Alfosona Jr clk PO r1106 Gurley St
" Annie J Mrs dental asst Dr Thos B Bass r2005 Apex Hwy
" Annie L (Wid L R) retd r522 Cecil St
" Annie S (Wid Louis) retd h522 Cecil St
" Barbara N emp Duke Univ & Hosp rRt 2 Bx 11 Hillsborough
" Benj W (Florence N) lab L & M h2315 Fitzgerald Av
" Bessie M nurse Watts Hosp r2425 Cheek Rd
" Buddy h1505 Duke University Rd Apt 4l
" Burnie r319 E Umstead St
" Carl L (Constance) trades hlpr Duke Univ & Hosp h2513a Ashe St
" Carl T emp Duke Univ & Hosp r2208 Dallas St
" Carrie T Mrs h21d Few Gardens
" Charles A (Sally M) slsmn N C Products h111 Lansbury Dr
" Charles L pntr D C May Co r5b Morning Glory St
" Charles S h2836 Chapel Hill Rd Apt 19b
" Christen nurses aide Friendly Rest Home r315 Dowd St
" Clarence O r1207 Cornell St
" Claude (Sara L) emp Lowes Hdw hC2 Cornwallis Ct
" Cleveland L driver Pub Hdw r211 Corporation St
" Constance emp Duke Univ & Hosp r2513 Ashe St
" Curtis C studt h410 E Pilot St Apt J 3
" Della M (Wid Wydale) maid r119½ W Chestnut St
" Delores M key punch opr N C Central Univ rPO Bx 353 Oxford NC
" Diane tchr aide Operation Breakthrough r2918 W Main St
" Diane Mrs tchrs aide New Bethel Child Dvlpmnt Cntr h2515 Bluefield St
" Dora Mrs h416 Sowell St
" Doris r215 E Corporation St
" Edw E mach Sperry Rand h1835 Cheek Rd Apt 12f
" Eliz L Mrs emp Am Tob h510 Boone St Apt 3
" Ervin (Carrie) h4412 Denfield St
" Flora L (Wid James H) retd h909 Massey Av
" Florence N emp Duke Univ & Hosp r2315 Fitzgerald Av
" Frances Mrs h11c Few Gardens
" Geo (Bernice) mach opr L&M h807 Roosevelt St
" Georgia J emp Duke Univ & Hosp r721 Jim Lyon Rd
" Geraldine emp Duke Univ & Hosp r2209 Dallas St
" Geraldine h1813c Hamlin St
" Henry L studt r809 Wake Pl
" Herbert D (Christine O) h2422 Bluefield St
" Herbert D USA r2422 Bluefield St
" Hiawatha sexton First Presby Ch r1002 Fargo St
" Hubert mtce lab N C Central Univ r709 Liberty St
" Jack retd h312 Murphy St
" James (Alberta) carp Durham City Sch h209 Nelson St
" James h3307 Mordecai St Apt E
" James E retd r305 Wake Pl
" Jesse R mtce eng City Of Durham r315 Dowd St
" John (J & J Grill)
" John L (Georgia M) food serv aide Duke Univ & Hosp h711 Jim Lyon Rd Rt 8
" Joyce C sec Wm Muirhead Constn r19b Valley Ter
" Kenneth G (Lawanna G) supvr cottage counselors Youth Dev Comn h3022 Colonial Apts Apt 10d
" La Wanda G emp City Of Durham r3022 Chapel Hill Rd
" Leo (Essie H) emp U Of N C h2915 Kanewood Dr
" Leroy emp Duke Univ & Hosp r203 W Enterprise St
" Linda D emp Duke Univ & Hosp rBx 6997 College Sta
" Louise h3019 E Weaver St Apt 14
" Louise opr Palms Beauty Shop rRt 2 Bx 242 Creedmore NC
" Macauther (Arena C) lab De Haven's Transfer & Stge h3e Few Gardens
" Maggie H Mrs h309 Wake Pl
" Major (Annie D) h1008 Drew St
" Mamie r319 E Umstead St
" Marjorie h56h Mc Dougald Terrace Apts
" Martha L slsmn Kerr Drugs r111 Lansbury Dr
" Martha R h5g Mc Dougald Terrace Apts
" Mattie h415 E Pilot St Apt F 1
" Mc Coy W (Annie J) driver Assoc Cab h2005 Apex Rd
" Melaine nurse Duke Hosp r815 Burch Av
" Mike (Susanne) studt h221 Anderson St Apt K
" Mildred R (Wid Herman) maid h813 Belvin Av
" Minnie aide Hillcrest Conval Center h3922 Duke La Apt 9
" Minnie C h2321 W Pettigrew St

LYONS
" Nannie P Mrs emp Salvation Army Thrift Store r2208 Dallas St
" Ozell USA r2422 Bluefield St
" P R h2519 S Roxboro St Apt 16
" Paul L (Sarah B) emp Blue Cross-Blue Shield h1408 Lakeland St Apt F1f
" Peggy tchr aide Scarborough Nursery Sch
" R R mgr GMAC r2407 Creekside Cove
" Renee studt r2315 Fitzgerald Av
" Sallie als clk Victoria's Closet
" Sondra A clk N C Mut Life Ins r1106 Gurley St
" Stella counselor C A Dillon Sch r2315 Fitzgerald Av
" Steven emp Duke Univ & Hosp rBx 4398 Duke Sta
" Susanne W emp Duke Univ & Hosp r221 Anderson St Apt K
" Sylvester emp Duke Univ & Hosp
" Theresa C Mrs exec asst N C Mut Life Ins r1 Shropshire Pl
" U Thos emp Duke Univ & Hosp r3828 E Geer St
" W C (True Value Hdw)
" Walter (Mable) h404 S Buchanan Blvd
" Walter E (Mabel K) cloth wkr Burl Indus h925½ Maxwell Av
" Walter E atndt Duke Univ & Hosp h1404 Lakeland St Apt B2g
" Wm retd h312 Elliott St
" Wm (Beatrice B) light equip opr Duke Univ & Hosp h810 Cleveland St
" Wm P (Gladys R) retd h407 Oakwood Av
" Yvette M emp Duke Univ & Hosp r2425 Bluefield St
Lytle See Also Little
" Erskine W III studt h1911a House Av Apt 31
" James (Mary B) roofer Young Roofing r512 Gurley St
" L T h2023 So-Hi Dr Rt 4
" M Mercedes Mrs tchr C E Jordan Sr Hi Sch r1911a House Av Apt 31
" Pamela E emp Duke Univ & Hosp rO-14 901 Chalk Level Rd
" Willie R emp Duke Univ & Hosp r102e Hillside Av
Lytton Betsie Mrs consultant Circle Tours r1521 Infinity Rd
" Norfleet G (Doris L) retd h806 Hudson Av
M E H HARDWARE CO INC, Wm B Hinshaw Pres-Treas, Mrs Margt O Hinshaw V-Pres-Sec, Hardware Dealers, Paints And Sporting Goods A Complete Line Of Housewares, Fireplace Parts And Accessories, Cut Glass, Guns And Amunition And Hunting And Fishing License 204 Rigsbee Av (27701), Tel 682-0481
M & J Financial Corp Wm D Ramsey Mgr 704 Rigsbee Av
Mabe Coy E Jr (Dorothy B) (Riverview Theatre) h137 Chateau Rd
" Jerry h3300 Shannon Manor Apts Apt 9f
" Paul A III emp Duke Univ & Hosp rRaleigh NC
Mabery See Also Mabrey And Mabry
" Harriet G (Wid John) h1208 Sedgefield St
Mabrey Nardray M slsmn Ace Distr r911 Stallings Rd
Mabry Curtis G (Mabel H) retd h609 Dunbar St
" Donald L (Linda F) business mgr I B E W h2701 Shenandoah Av
" James emp Duke Univ & Hosp r931 Clarion Dr
" Linda F waitress Pappy's r2701 Shenandoah Av
" Mack H h1315 Morreene Rd Apt 19 L
" Mary M Mrs ofc sec UNC h602 Gray Av
" Ronnie (Cora) h916 Iredell St
Mac's Grocery (John A Mc Rae) 719 Hopkins St
Macadie Donald retd h1014 Alma St
Macaloon Martha emp Duke Univ & Hosp rHillsborough NC
Mac Broom James L slsmn Scott Oil r1429 Broad St
Mac Caughelty Cameron res Memorial Hosp Unc h209 Lansbury Dr
" Naomi F Mrs sr acctg clk Duke Univ & Hosp h802 Green St Apt E3
Mac Connachie Jean emp Duke Univ & Hosp rBx 7287 College Sta
Mac Donald See Also Mc Donald
" Beth L emp Duke Univ & Hosp rBx 4960 Duke Sta
" John D (Carol A) h2507 Carver St
" Kathleen nurse Duke Hosp h1315 Morreene Rd Apt 22 F
" Pattie tchr Hillside Hi Sch r911b Burch Av
" R I h3301 Shannon Manor Apts Apt 12f
" Robin slswn B Dalton Bookseller rBx 7016 C S
" Sally retd h502 N Elizabeth St
" Scott E studt r711 Watts St
" Victor W (Mary E) studt hG1c University Apartments
" Wade B (Barbara A) tchr Rogers-Herr Jr Hi Sch h2624 Winton Rd
" Wade B Jr studt r2624 Winton Rd
Macduff John N (Ethel T) instr Duke Univ & Hosp h2733 Dogwood Rd
Mac Duffie James (Nora) emp EPA h302 Seven Oaks Rd
Mace Mary E emp Duke Univ & Hosp rChapel Hill NC
" Susan Q Mrs instr DTI r1304 Vickers Av
" Wm H (Beatrice P) retd h516 Barnes Av
Macee Kemp studt h410 E Pilot St Apt P 6
Macfall Albert jan City Sch h1501 Fay St
Mac Farlane Kathryn H waitress Pappy's r1412 W Marham Av

MAC FARLIN
Mac Farlin Bonnie title clk Mtr Vehicle License Service rPO 132 Durham N C
Machado Joseph P (After Hours) rButner N C
Mache Sandra studt h410 E Pilot St Apt H 8
Machledt John H Jr (Phyllis C) phys Duke Univ & Hosp h3321 Alabama Av
Mac Ilwinen Jean Mrs tchr Northern Hi Sch rChapel Hill N C
Macintosh Kerry (Sherry) h10b Carriage House Apts
Mac Intyre See Also Mc Intyre
" Barbara R h3325 Mossdale Av
" Sally emp Duke Univ & Hosp rZoology Dept Duke Sta 243 Biological Sci Bldg
Mack Addie N (Wid Robt) lndrs Model-Durham Lndry Clns h817 Belvin Av
" Adolphus D lab Sou Ry
" Alease C emp Duke Univ & Hosp rRt 2 Bx 406
" Andrew E Jr cafeteria cook N C Central Univ rBx 19602
" Angerlain h305b Cornwallis Rd
" Arth L (Betty C) electn Union Elec h300 W Trinity Av Apt 4
" Audrey h804½ Glendale Av
" B B mach Sperry Rand r806 Dowd St
" B E r1611 Duke University Rd Apt 12e
" Benj A Rev pastor Morehead Avenue Baptist r2204 Dallas St
" Bernelle h1835 Cheek Rd Apt 15d
" Betty G Mrs teller Central Caro Bk & Tr r300 W Trinity Av Apt 4
" Billy J (Phasia) h1315 Morreene Rd Apt 24 G
" Bobby h1835 Cheek Rd Apt 2c
" Charlie N retd r1508 Concord St
" Clara B (Wid John A) h510 N Buchanan Blvd
" Donna M Mrs clk N C Mut Life Ins r718 Plum St
" Doris maid h53e Mc Dougald Terrace Apts
" Eliza (Wid Charlie H) retd h1218 N Roxboro St
" Ellen E emp Duke Univ & Hosp rBx 1237 Grad Ctr Duke Sta
" Ellen T research tech Duke Univ & Hosp r717 Carroll St
" Ethel h801b S Alston Av
" Gwendolyn emp Duke Univ & Hosp r36 A Wabash Av
" Harry lab Boyce Sup r10½ Kent St
" Ida r3633 Wiggins St Apt 4
" Ida h1109½ Cornell St
" Jean S dept sec N C Central Univ r508 Uzzle St
" Jerry h3300 Shannon Manor Apts Apt 1e
" Joe T (Ida M) mtcemn N & W h807 Dowd St
" John h1506 Wabash St Apt A1b
" Josephine prswn Serv Prntg r1835 Cheek Rd
" Joyce A emp Duke Univ & Hosp r2204 Dallas St
" Joyce A emp Environmental Protection Agcy r1816 Alston Avenue Rd
" Kitora ofc sec DTI r717 Carroll St
" Letha M Mrs food serv City Bd Of Educ h36a Mc Dougald Terrace Apts
" Lottie L h1030a Cornell St
" Magdaline Mrs maid h2403 Hart St
" Mamie bndr Serv Prntg r1506 Wabash Av Apt B
" Margt B Mrs retd h3424 Glasson St Apt A
" Martha r801b S Alston Av
" Mary S emp Duke Univ & Hosp r613 Hurley Rd
" Patricia A h3633 Wiggins St Apt 1
" Paula B asst prof N C Central Univ rRt 7 Bx 394
" Ralph M policemn City Of Durham h718 S Plum St
" Roy (Nancy) mobile catering rtmn Triangle Coin Caterers r508 Uzzle St
" Sarah h1020a Sherwood Dr
" Shirley ofc sec Manpower r3633 Wiggins St Apt 4
" Vercia L lpn Hillhaven Conval Center r717 Carroll St
" W Norwood (Margt P) retd h1109 S Alston Av
" Wm B (Paula) maitre d' Hope Valley Country Club rRt 7 Bx 395 Fayetteville Rd
" Wm C emp Duke Univ & Hosp r410 Pilot St Apt H 3
" Wm D (Brenda B) mach opr Am Tob h806b Dowd St
" Willie (Lizzie) retd h823b Glendale Av
Mac Kay Eliz emp Duke Univ & Hosp rBx 6597 College Sta

MACKE CO THE
OFFICERS
BERT LIVERANCE
VICE-PRESIDENT
R E USSERY
SALES MANAGER
PAUL RICHARDSON
OPERATIONS MANAGER
COMPLETE FULL LINE VENDING SERVICE
U S HWY 70 EAST
PO BOX 3846 (27702)
TELEPHONE 477-7314

" Jennet Mrs h111½ Erie St
Mackebee Wm Jr emp Duke Univ & Hosp rBx 9169 Duke Sta
Mac Kenna Jarlath (Clare) instr Duke Univ & Hosp h600-1 S La Salle St Apt 13d
Mac Kenzie See Also Mc Kenzie
" Hazel studt r9 Kimberly Dr

MAC KENZIE
" Josh T Rev (Betty) pastor St Stephen's Epis Ch h9 Kimberly Dr
Mackey John E emp Duke Univ & Hosp rBox 5564 Duke Sta
" Peggy P emp Duke Univ & Hosp r1011 Merrick St Apt 3
" Wm C (Cynthia) studt h2210c Elba St
Mackichan Barry B emp Duke Univ & Hosp rRt 6 Bx 262 Chapel Hill NC
Mackie Darcy J emp Duke Univ & Hosp rBx 2146 Hanes House Duke Sta
Mackintosh Wayne R emp Duke Univ & Hosp rRt 1 Hurdle Mills NC
Mac Klen Lucille h301 Northwood Cir Apt 1
Mackler Susan catologer County Library rChapel Hill NC
Mackley E J (Hilda E) mgr Central Bus Lines rHilldale Rd
" E J h1829 Front St Apt G11
Mac Lelland Grace S (Wid James) emp Am Tob r905 Dacian Av
Macleod Cynthia A emp Duke Univ & Hosp rBx 4161 Duke Sta
" Eliz emp Duke Univ & Hosp rCarrboro NC
Mac Manus Camerom H studt h1701 N Roxboro Rd
" Harold C emp Duke Univ & Hosp r1701 Roxboro Rd
Mac Neil See Also Mac Neill Mc Neal Mc Neil Mc Neill And Mc Niel
" Laura h22f Mc Dougald Terrace Apts
Mac Neill Kenneth L Jr eng Genl Tel h901 Chalk Level Rd Apt P 13
Macom Eliz emp Duke Univ & Hosp rBx 5433 Duke Sta
Macomber Wm P (Judith E) claim rep Reliance Ins h4330 Berini Dr
Macon Jacquelyn Mrs mgr Birchwood Hgts Community Center r1001 Wincrest Rd
" Willie R (Ilean B) butler Burlington h225 Archdale Dr
Macorkle Geraldine (Wid Russell) h205 Stokes St
Macoueski Matt studt r910 Arnette Av
Mac Pherson See Also Mc Pherson
" Annie retd r2022 Bivins St
Mac Queen See Also Mc Queen
" J Marilyn research tech Duke Hosp h3642 Guess Rd
Mac Rae See Also Mc Crae Mc Cray Mc Crea Mc Cree And Mc Rae
" John L (Ola K) emp Am Tob h1524 London Cir
" Theo H Jr (Annie C) retd h406 S Briggs Av
" Thos H policemn City Of Durham h217 N Hoover Rd
Maddox See Also Mattox
" Dianna h311 S La Salle St Apt 34n
" Geo L (Evelyn G) prof Duke Univ & Hosp h2750 Mc Dowell Rd
" John W Jr (Willie C) supvr Duke Univ h3700 Rivermont Rd
" L J h1803 House Av Apt 6a
" Lawrence h815 Dacian Av Apt 13
" Lola P emp Duke Univ & Hosp r1808 Chapel Hill Rd Apt 7 A
" Lucretia C retd h304 N Maple St
" Marvin E (Mamie C) studt r1810 Guess Rd
" Marvin E Jr sr hsekpr Duke Univ & Hosp h1810 Guess Rd
" Patricia A studt r2750 Mc Dowell Rd
" Randall W (Mildred W) sr tex splst Beaunit Corp h113 Radcliff Cir
" Stafford Stone Works Co Inc R E Loy Pres Mrs K M Bost V-Pres J H Bost Treas Doris Loy Sec monuments 120 Hardee St
Maddrey Lloyd F Jr (Nannie) linotype opr Durham Herald rSouth Boston Va
" Louise S Mrs emp Belk's h1908 Guess Rd
" Moselle Mrs rMethodist Retirement Home
Made Rite Sandwich Co (Robt D Griffin) 2334 Guess Rd
Madey Doren studt r221 Anderson St Apt D
Mad Farlane Jerould C admn Genl Tel r5610 Greenbay Dr
Madison Doris h4e Mc Dougald Terrace Apts
" Perry studt r4e Mc Dougald Terrace Apts
" Ricky studt r4e Mc Dougald Terrace Apts
" Sandra h4216 Garrett Rd Apt L29
" Thos R h702½ S Mangum St
" Timothy emp United Parcel Serv rCarrboro N C
Madren Ubert E (Valerie B) br mgr Model Lndry h3910 Hillgrand Dr
" Wm B eng L & M rBx 44a Rt 4 Burlington NC
Madret J Rod studt h606 S Buchanan Blvd
Madsen Stirling K (Ella R) studt h822 Burch Av
Maehr R Brandt emp Duke Univ & Hosp rBx 4055 Duke Sta
Maehue Lee A (Rebecca W) emp Housing Authority h705 N Elizabeth St
" Velvlyn mtcemn Durham Drapery r705 N Elizabeth St
Magas Kenneth A mgr Perkin-Elmer rBywood Dr
" Rita Mrs tchrs aide Little River Elem Sch r512 Bywood Dr
Magat Wesley A emp Duke Univ & Hosp rWilletts Rd Rt 2 Bx 474
Magee Terry J h802 Underwood Av Apt 10b
Magennis Paul M (Beverley H) prof U Of N C h607 Morreene Rd
Maggs Dorothy M (Wid Douglas B) h2705 Vineyard St
Magill Lynn E emp Duke Univ & Hosp rBx 2112 Hanes Hse Duke Sta
" Michl studt h300 Swift Av Apt 1

MAGILL
" Thos D Jr emp Duke Univ & Hosp r608 W Club Blvd
Maginness Brisol emp Duke Univ & Hosp r2016 Campus Dr Duke Sta
Magness Lucille H opr Bonnie Fair Beauty Salon r1010a Clarendon St
" Wm B (Lucille H) tile mech Colonial Tile h1010a Clarendon St
Magnussan B A studt r917 Green St
Magor See Also Major And Majors
" Carol A E studt r3555 Hamstead Ct
" J K (Doreen) tchr State Univ h3555 Hamstead Ct
Magrath Donald assoc sls mgr Western & Sou Life Ins
" Evelyn R Mrs sec Central Caro Bk & Tr rChapel Hill
Magruder Robt L emp Duke Univ & Hosp rBx 4190 Duke Sta
Magurean Maxine B Mrs head teller Wachovia Bk & Tr r3325 Alabama Av
" Nicholas E (Maxine B) asst chem L & M h3325 Alabama Av
Magwood Oliver J custdn City Bd Of Educ r1134 Merrick St
Mahaffey David W (Lily M) mgr Swift & Co h5319 Partridge St
" Doris A emp Duke Univ & Hosp rAsheville NC
" Lillie tchr Bragtown Nursery Sch & Kindergarten r5319 Partridge St
Mahaley Jane L emp Duke Univ & Hosp r3940 Nottaway Rd
" Moses S Jr (Jane L) phys Duke Univ & Hosp h3940 Nottaway Rd
Mahan Virginia E Mrs clk Central Caro Bk & Tr rBahama NC
Maher Michelle h4216 Garrett Rd Apt K24
" Robt J emp Duke Univ & Hosp r517 A Green St
Maheshwary Avinash C (Indu R) librn Duke Univ & Hosp h2206 Chapel Hill Rd
" Dinesh studt r2206 Chapel Hill Rd
Mahler James studt r1400 Faber St
Mahloudji Farhad h2748 Middleton St Apt 18a
Mahoney Cath cash Dial Finance
" Edw P instr Duke Univ & Hosp h1000 N Duke St Apt 49
" Fred C studt r1516 Belfort St
" Harvey S (Margt) h311 S La Salle St Apt 25n
" Jane A emp Duke Univ & Hosp r25 N Duke Manor 311 S Lasalle St
" M Brennan emp Duke Univ & Hosp rPalm Beach Fla
" Mary E emp Duke Univ & Hosp rBx 7032 College Sta
" Michl studt h1911 Erwin Rd Apt H
" Wm C (Erskire T) mach Coble Dairy h1516 Belfort St
Mahony Jake h3600 Tremont Dr Apt E4
Maida Charles W emp Duke Univ & Hosp rBx 7568 College Sta
Maiden Martha cook Somethyme Restr h1314 Glendale Av
Maier Steven F emp Duke Univ & Hosp r4401 Berini Dr
Main Event Keith Beatty Mgr Northgate Shop Center
Maine Jos W (Ethel L) constn wkr h1020 Onslow St
Mainor Gladys H Mrs tchr Holt Elem Sch r502 Hardee St Apt 3
" James B (Gladys) carrier P O h502 Hardee St Apt 3
Mains C W h3001 Pratt St Apt N
Mainwaring J Wesley Jr (Lois S) dentist County Health Dept rChapel Hill N C
" Lois J tchr Bragtown Elem Sch rChapel Hill NC
Maisto Patk J (Lou P) mech Clark & Sorrell h5218 Shady Bluff St
Maitland's Top Hat (Mrs R Anne Bell) tavern 1113 Broad St
Majestic Mary E nurse Duke Univ & Hosp r311 S La Salle St Apt 4l
Majike Joseph A Jr emp Duke Univ & Hosp rBx 9182 Duke Sta
Major See Also Magor And Majors
" Billy E (Theresa M) dir of finance watts hosp Genl Tel h128 Argonne Dr
" Howard L (Eliz K) sr project mgr Duke Univ & Hosp h909 Clarion Dr
" Lutie H (Wid John) h300 Swift Av Apt 5
Majors Ada M hsekpr Duke Univ & Hosp h1511 N Alston Av
" Bill asst admn Watts Hosp
" Charlie H (Frances M) (Majors Constn) h1502 James St
" Construction Co (Charlie H Majors) 538 Foster St
Maker John L (Julia E) reporter Durham Herald h2016 Sunset Av
Malachi Carl (Pat S) h500 Hardee St Apt 3
" Velma h1208h Morreene Rd
Malanga Anna M Mrs (Annamaria's Pizza Hse) r107 W Club Blvd
" Bartholomew V (Anna M) (Annamaria's Pizza Hse) h107 W Club Blvd
Malden Olive return clk N C News rRougemont NC
Maldrin V E mgr Model Lndry Of Durham
Malechai Jessie r506 S Briggs Av
Malette Earl (Eva H) lab L & M h1512 Rosewood St
" Stanford USA r1512 Rosewood St
Malibu Apartments (Allenton Realty Co) 2415 Vesson Av
Malinowski Douglas P (Deborah A) h311 S La Salle St Apt 33r
Malinsky Walter A (Linda Z) h8d Carriage House Apts
Malion Harold E Jr (Carolyn M) studt h2020 Pershing St
Mallard Harvey M (Eleanor W) formn Am Tob h2118 Wilson St
" J Henry Jr emp Kwik Pic Mkts r3529 Cambridge Dr
" James Q (Jean) asst treas Central Caro Bk & Tr h2500 Nation Av

MALLARD
" John F (Bette) veterans rep State Emp Security Comn rChapel Hall N C

MALLARD JUNIUS H
(Eliz D), Vice-President-General Manager Kenan Oil Co Inc 3205 Hillsborough Rd (WD; 27705), Tel 383-2541, r Cambridge Rd (HV), Tel 489-9210
" Margt L (Wid Robt L) retd h2011 Wa Wa Av
" Norma Mrs hd cash Home Security Life Ins rDuke Manor Apts
" Robt rodmn Geo C Love Jr rDuke Manor Apts
" Robt Jr studt r2011 Wa Wa Av
" Robt L (Doris E) retd h131 Southerland St
" Robt L h311 S La Salle St Apt 20f
Mallette Arth E (Gayle) phys Burroughs-Welcome h15c Carriage House Apts
Mallison Sally studt r215 Anderson St Apt D
" Vera retd h2616 Erwin Rd Apt B 1
Mallory Roberta h203½ S Elm St
Malloy Angeletta emp Burroughs Wellcome Co r1213 Lincoln St
" Brenda L studt r1213 Lincoln St
" Carol casualty undwrtr Eaves Ins Agcy Inc rRt 1 Box 1a Creedmoor N C
" Fannie D (Wid James L) h1412 Dollar Av
" Geo hWestover Park Apts Apt B5
" James pipe layer Pub Serv r703 Gray St
" John studt r1412 Dollar Av
" John W (Eliz P) mech aide b Housing Auth h313 Alton St
" Mable S h1101 S Roxboro St
" Mae Helen sr supvr Duke Univ & Hosp h3210 Fayetteville St
" Mattie C (Wid Vance) h710 Linwood Av
" Mildred nurse's aide Hillhaven Conval Center h1810 Fayetteville St
" Pauline Mrs maid h602 N Queen St
" Sylvia Mrs h117 N Blacknall St
" Willie r1213 Lincoln St
Malmquist Carita recpt Dr Herbert Malonquist r2007 Wilson St
" Diana studt r2007 Wilson St
" Herbert E (Carita S) phys 628 Gary St h2007 Wilson St
" Ragnar studt r2007 Wilson St
Malone Charles E (Essie S) mgr Midway Sport Shop h646 Troy St
" Clarence C (Willie H) bondsman h412 Pekoe Av
" Clarence C Jr (Margt H) (Pearson Malone Johnson De Jarmon Spaulding) h1013 Akron Av
" Danl studt r1206a Morning Glory Av
" Dorothy M emp Duke Univ & Hosp r115a Commerce St
" Elmer J Jr (Lynda) asst to city editor Durham Herald rRt 3 Chapel Hill
" J Robt (Sudie P) retd h1312 N Gregson St
" James C (Lois D) retd h1406 Holloway St
" Madeline S Mrs tchr Lakewood Sch r2506 E Weaver St
" Margt H Mrs tchr Durham Hi Sch r1013 Akron Av
" Margarie food serv asst N C Central Univ hHoover Road Apartments Apt 9
" Margie h1835 Cheek Rd Apt 13e
" Nath mech Carpenter's Inc r1017 Angier Av
" Rebekah A tchr Little River Elem Sch r311 S La Salle St Apt 13-C
" Robt B Jr emp Duke Univ & Hosp r4905 Heritage Dr
" Ruth C (Wid Chas W) retd h910 N Driver St
" Ruth G (Wid Wm) retd h1609 Merrick St
" Sara pkr Central Caro Bonded Whse r1008 Medina St
" Terry R (Becky A) studt h311 S La Salle St Apt 13c
" Vallie I retd h1101 N Driver St
" W E Plumbing Co (Winfred E Malone) contr 309 Bon Air Av
MALONE WILLIAM P (Madeline S) Director North Carolina Central University Office Of Development Executive Director Of North Carolina Central University Foundation, 1801 Fayetteville St (27707) Tel (919) 682-2171 Extns 292 And 369,
" Winfred E (Leo M) (W E Malone Plmb) r309 Bon Air Av
Maloney Charles h2401 W Club Blvd Apt 2
" James I Jr emp Duke Univ & Hosp r409 Craven St
Malony Myrtle h2800 Front St Apt H 4
Malot Gary studt r12 Ashley Rd
Malott Franklin D atndt Gere's Union 76 Serv Sta
Malpass Alvin H (Susie) wldr Newton Instrument rRt 1 Bx 22 Chapel Hill NC
" Donald H studt r304 Monmouth Av
Maltz Gary h311 S La Salle St Apt 37g
Malugen James R instlr-reprmn Genl Tel rButner NC
Mamin Victoria L emp Duke Univ & Hosp rBx 4370 Duke Sta
Man Gedale F (May L) retd h1501 Southwood Dr
" Thos studt r209 Anderson St Apt D
" Thos H emp Duke Univ & Hosp rSilver Spring Md
Manard Talmadge h4137 Chapel Hill Rd
Manasak Alek h1702 Maryland Av
Manasse Ernest M (Marianne B) retd h2415 Cascadilla St
Manback Charles M (Maylynn G) phys V A Hosp h2431 Tryon Rd
Manchester Apartments Ella M Belvin Mgr 813 Lancaster St

MANCHESTER
" Dean A (Eliz) retd h2616 Erwin Rd Apt C 9
Mancour Harold R (Mary C) emp Eastern Airlines h1507 Milan St
Mancuso Joseph C visiting lecturer N C Central Univ r521 George St Apt 15a
Mandel Lazaro J emp Duke Univ & Hosp rChapel Hill NC
" Muriel E emp Duke Univ & Hosp rChapel Hill NC
Mandetta Anne emp Duke Univ & Hosp r3822 Hillgrand Drive
" Donald F (Ann W) phys Duke Univ & Hosp h3822 Hillgrand Dr
Mandracchia Anthony studt h1413a Clarendon St
Mandy John D (Willa F) hsekpr Duke Univ & Hosp h1007 E Club Blvd
" Willa F emp Duke Univ & Hosp r1007 E Club Blvd
Maner M K h311 S La Salle St Apt 38g
Maness Cathy studt r410 W Maynard Av
" Charles M (Flora R) retd h918 9th St
" Floyd N (Martha C) serv rep Mead Containers h410 W Maynard Av
" Grace P (Wid Levi R) retd h3107 Dixon Rd
" Julian W (Emily T) slsmn J J Haines Co h127 Chateau Rd
" Louis R (Yvonne) mech Comfort Engs rBx 185ab Smith Dr
" Lucy Y emp Duke Univ & Hosp rRt 8 Bx 185 Ab
" Martha C clk J Southgate & Son r410 W Maynard Av
" Sharon A emp Duke Univ & Hosp r901 Chalk Level Rd Apt R 6
" Yvonne Mrs ofc sec N C Reg Med Program r124 Smith Dr
Maney Benjamin H emp Duke Univ & Hosp rRt 3 Bx 312 Fayetteville Rd
" Fred R r311 S La Salle St Apt 27l
Mang L studt h410 E Pilot St Apt D 6
Manges Dean R tchr Holloway St Sch h219 W Geer St Apt 2
" Jonnie Mrs tchr Carrington Jr Hi Sch r219 W Geer St Apt 2
Mangione Lorraine studt r1905 Erwin Rd Apt B
Mango Louise F emp Duke Univ & Hosp r222 East Markham
Mangum Alice M Mrs tchr Carrington Jr Hi Sch rBx 95 Bahama NC
" Alton P (Nancy) ofc supvr D P Co rRt 1 Bx 426 Bahama NC
" Annie B (Wid Hoyt C) h1207 Sedgefield St
" Barbara Mrs emp Mc Pherson Hosp h324a Clark St
" Barbette M studt r324a Clark St
" Benson R (Eliz D) sou sls mgr Knowledge Aid h1328 Clermont Rd
" Bessie M (Wid Wm) h510 Gattis St
" Betty F emp Duke Univ & Hosp r7c Cheek Rd Apts
" Beverly T Mrs undwrtr Crum & Forster Ins Co's rRt 1 Bx 315-C Bahama NC
" Blanche typ County Dept Social Servs rRt 1 Rougemont NC
" Blanche A (Wid Ernest) battery flr Burl Indus h1500 Green St
" Bobbie N Mrs bkpr Mc Pherson Hosp r324 Clark St
" Bobby K (Lillie) asst treas Central Caro Bk & Tr rHillsborough NC
" Bobby W (Betty) truck driver Pilot Frt Carriers h4307 Chapel Hill Rd
" Brenda emp Duke Univ & Hosp h1106 Douglas St Apt D332
" Bruce (Margt G) driver Nello L Teer Co h2208 Carver St
" Bruce formn Earl J Latta Inc rGoodwin Rd Rt 8
" Cafe (Wm H Green) 513 Rigsbee Av
" Carlie W asst plant opr Sou Hi Sch rRt 1 Bx 181 Wake Forest N C
" Cath B Mrs clk L & M r1303 Willowdale Dr
" Charles J cash Home Security Life h1302 W Lakewood Av
" Charles W (Blanche) driver Epes Transport Sys rRt 1 Rougemont NC
" Charlie (Nellie) h2716 Weldon Ter
" Charlie h1835 Cheek Rd Apt 16b
" Clarence D (Myrtle F) retd h2516 Englewood Av
" Courtland (Mary K) emp IBM h1104½ N Buchanan Blvd
" Debbie J dental asst Cary N C r102 W Delafield Av
" Deborah h4216 Garrett Rd Apt L19
" Deborah E emp Duke Univ & Hosp r713 Chester St
" Dillie h2725 E Geer St Lot 29
" Donald appr Durham Elec rRougemont NC
" Donna H emp Duke Univ & Hosp r6423 Whitt Rd
" Doris h306 E Knox St
" Doris B sec DTI rCreedmoor NC
" E T truck supt Nello L Teer Co rRt 8 Box 132
" Earl W (Muriel S) retd h2713 Cammie St
" Ed emp Burnham Van Serv
" Eliz Mrs rMethodist Retirement Home
" Elmira emp D M D Fcty r1500 Green St
" Elmo A shoe shine mn Walter's Men's Hair Styling r2211 Dallas St
" Emma Mrs tchr aide Little River Elem Sch rRt 1 Bx 308 Rougemont N C
" Erbie W (Myrtle S) retd h2711 Beck Rd
" Ernest coordinator Operation Breakthrough rRt 1 Bx 396-D Bahama NC
" Ernest H (Sarah R) retd h1025 W Lakewood Av
" Ernest L USA r1500 Green St
" Estelle S (Wid Baxter B) h214 N Hyde Park Av
" Etta B clk Genl Tel r907b Hopkins St Apt B

MANGUM
" Eula L emp Duke Univ & Hosp h1206 Drew St
" Evaline h415 E Pilot St Apt J 1
" Evelyn F emp Duke Univ & Hosp r1507 N Hyde Pk Apt A
" Evelyn F nurses aide Hillhaven Conval Center r512 Price St
" Evelyn P Mrs nurse Duke Hosp h1406 N Alston Av
" Falk S (Maxine Y) mtce State Hwy Comn h904 Midland Ter
" Fannie N emp Duke Univ & Hosp r301 W Alton St
" Flora D (Wid Bunn W) r1517 Ruffin St
" Frances opr Frances Beauty Salon r209 E Lynch St
" Gennie V prsr Sou Dry Clns & Lndry h1012d Sherwood Dr
" Geo B whse mgr Rigsbee Tire Sls r1102 Taylor St
" Geo W retd r525 Holloway St
" Georgia studt r510 Gattis St
" Glennie B lndry wkr Sou Dry Clns & Lndry r1012d Sherwood Dr
" Gordon Jr lab Borden Brick & Tile
" Guthrie (Erva O) dispr Pepsi Cola h11 Fellowship Dr
" Harlan L (Linda) h2100 Dartmouth Dr
" Harold (Martha) wldr Durham Brazing & Welding Wks rGoodwin Rd
" Harry servmn Allied Exterminators rNorthside NC
" Harvey L (Mildred B) bldg eng Central Caro Bk & Tr h3208 Alabama Av
" Hattie K (Wid Marvin) retd r907 Park Av
" Hazel A (Wid Alf L) asst cafeteria mgr Carrington Jr Hi Sch h4426 Ryan St
" Herbert (Cenobia H) asst Vets Admn h901 Chalmers St
" Howard retd h2409 Highland Av
" Iola h1835 Cheek Rd Apt 14d
" Irene S Mrs sec asst mgr Croasdaile Country Club r2418 Shenandoah Av
" Iris (Dairy Freeze) r915 Fiske
" Isaac J (Ethel C) retd h3704 Crabtree Av
" Jacqueline emp Duke Univ & Hosp r113 W Lavender Av
" James (Mammie L) retd r1812 Alston Avenue Rd
" James A mtce dept asst County Bd Of Educ rPO Bx 105 Bahama NC
" James D (Katie P) clk PO h2807 Davie Dr
" James E (Maybelle C) ward hd Burl Indus h1117 Kent St
" James G (Joyce W) consultant Met Life h3529 Mossdale Av
" James L dept bldg & ground County Bd Of Educ r2019 Walnut St
" James M br mgr Dealers Sup rCreedmoor N C
" James M (Maxine L) prsmn Durham Herald h2016 Carver St
" James W servmn Comfort Engs rBx 114 Bahama NC
" Jean C Mrs nurse Charles O Humphries
" Jerry hd meat ctr Kroger's r6423 Whitt Rd
" Jesse C (Ruth C) retd h2403 Thorne St
" Jesse C Jr teletyre opr Durham Herald r2403 Thorne St
" Joel H (Josephine M) ticket agt Union Bus Term h2420 E Geer St
" John A (Kathryn T) plmb Wm Hunt Plmb & Htg rRt 1 Bahama NC
" Johnny R studt r1705 Forest Rd
" Joseph C (Julean) driver Epes Transport Sys rRt 1 Bahama NC
" Joyce P emp Duke Univ & Hosp r3000 Glendale Av
" Juanita B Mrs typ County Dept Social Servs rRt 1 Bx 20-C Rougemont NC
" Julian L (Lula A) driver Epes Transport Sys rRt 1 Bx 110j Bahama NC
" Katie S dental asst Dr C Maurice Mc Donald
" Kenneth R (Becky) appl tech Montgomery & Aldridge rBx 132 Bahama N C
" Larry h1700 Chapel Hill Rd Apt 6a
" Larry G (Pam) h517 Barnes Av
" Lawrence (Florence) Johnson Mtr r5015 Alston Av
" Lector P (Wid A Sanford) retd h1102 Taylor St
" Lena W (Wid Walter B) r1012 Carolina St
" Leroy (Irma F) med & sups Vets Admn h506 N Buchanan Blvd Apt 6
" Lether M emp Duke Univ & Hosp r1835 Cheek Rd
" Linda opr Aileen's Coiffures r2100 Dartmouth Dr
" Lola h606 Belvin Av
" Lucy Mrs retd h3309 Mordecai St Apt D
" Luther A Jr (Irene S) purch agt Comfort Engs h2418 Shenandoah Av
" M Ruth sten State Dept Trans & Hwys h2514 Cascadilla St
" Mae C emp Duke Univ & Hosp r1117 Kent St
" Maggie h514 Scoggins St
" Marshall T (Ruth H) msngr Central Caro Bk & Tr h2203 University Dr
" Martin H (Jacqueline M) retd h113 W Lavender Av
" Marvin L (Iris A) equip opr State Hwy Comn h915 Fiske St
" Mary r1619 Milan St
" Mary E h8g Carriage House Apts
" Mary E Mrs hsekpr Carrington Jr Hi Sch rRt 1 Bx 355 Bahama N C
" Mildred recpt Colvin Vet Hosp r3208 Alabama Av
" Millard driver Erwin Oil rBahama NC
" Millie retd r1500 W Lakewood Av
" Milton M retd h907 Willard St

MANGUM
" Minnie W (Wid Wm E) emp Am Tob Co h2410 Albany St
" Myrtle Mrs tchr aide Little River Elem Sch r6218 Edsel Rd
" Myrtle S emp Duke Univ & Hosp
" Nancy r1012d Sherwood Dr
" Nancy P (Wid Saml C) h1507 Edgevale Rd
" Neimes tailor Van Straaten's r305 W Mackham
" Nellie C emp Duke Univ & Hosp r2716 Weldon Ter
" Norman B (Priscilla) driver Epes Transport Sys rBx 116 Bahama NC
" Orastus V (Lottie P) retd h332 Junction Rd
" Otis (Iola) lab D P Co rCheek Rd
" Otis C (Josephine P) promotion mgr Coca-Cola h2115 Englewood Av
" Owen V (Joyce) swtchmn Genl Tel h3000 Glendale Av
" P C h315 W Trinity Av Apt 10
" Pamela G Mrs ofc sec L & M r2615 Elgin St
" Patricia h308½ W Enterprise St
" Pauline Y (Wid E T) smstrs Decorative Promotions h215 Carver St
" Phillip agt The Apt Shop Of Durham
" Phillip B policemn City Of Durham r2111 Glendale Av
" Pursey (Eula) h915 Chester St
" R A (Pam) h720 Ferris Rd
" R K personnel asst Sperry Rand r901 Corona Av
" Randy S studt r1500 Green St
" Rassie F swtchmn Genl Tel h106 E Ellerbee St
" Rassie F Mrs prntr Genl Tel h318a Clark St
" Rebecca emp Duke Univ & Hosp rPO Bx 132 Bahama NC
" Rena M retd r2705 Ellen St
" Ricarvo V (Beverly N) emp Am Tob h1113 Raynor St
" Robt S landscape supvr State Dept Hwys rHenderson N C
" Ronald appr Durham Elec rRougemont NC
" Rosa Mrs nurse Durham Clinic rRt 2 Charlanna Dr
" Sam (Etta B) h907b Hopkins St
" Saml B (Edna W) county tax supvr Durham County h102 W Delafield Av
" Sandra G sls sec Pilot Frt Carriers rRt 1 Bx 71 Creedmoor NC
" Sarah E (Wid Lucius C) h1114 South St
" Sarah S lpn Duke Univ & Hosp h2228 Otis St
" Sheafley studt r1500 Green St
" Street Lunch (Chester Brown) 731 N Mangum St
" Street Pharmacy Inc Lee R Sparks Jr Pres Susan S Sparks Sec-Treas 806 N Mangum St
" Terry plmb Wm Hunt Plmb & Htg rS Lowell Rd Bx 379
" Tessie L (Mary H) retd h611 Nash St
" Thos H (Joyce B) asst mgr N C Mut Whol Drug h3503 Eastis Dr
" Thos T (Francis P) slsmn Long Meadow Farms h204 E Lynch St
" Travis (Mary E) h2910 Cedarwood Dr
" Valinda h2207b Elder St
" Virgie G prsr Johnson & Forster h1214 N Roxboro St
" Virginia P emp Duke Univ & Hosp r1406 N Alston Av
" Vivian A emp Duke Univ & Hosp r1302 Lakewood Av
" W C agt The Apt Shop Of Durham
" W P (Fannie F) mach opr L&M h2113 Farthing St
" Walter A retd h408 S Driver St
" Walter A r1014 Angier Av
" Walter B slsmn Koch Corp h1012 Carolina St
" Walter R (Emma R) retd h2006 Faucette Av
" Wanda A emp Duke Univ & Hosp rPO Bx 105 Bahama NC
" Warehouse tob 515 Rigsbee Av
" Watts L (Nimes) bkpr DTI r305 W Markham Av
" Waverlean r1103 Willard St
" Waylon h1835 Cheek Rd Apt 19c
" Waylon J emp Duke Univ & Hosp r915 Chester St
" Wm mtcemn County Bd Of Educ r113 Berkley St
" Wm r1012d Sherwood Dr
" Wm C mtce mech Lenox Baker Hosp h2825 Cadillac Av
" Wm C (Bessie N) retd h801 W Knox St
" Wm E (Sarah A) chkr Pilot Frt Carriers rRt 1 Bx 221c Creedmoor NC
" Wm F emp Duke Univ & Hosp r1303 Scout Dr
" Wm L h1505b N Alston Av
" Wm S (Vesta B) emp PO h618 Hardee St
" Wm W (Winifred B) slsmn Pritchard Paint & Glass h3810 Pendergrass St
" Willie cash Durham Hotel Motel Garage r210 Geer St
" Willie (Dorothy) h127 Cushman St
Mangun Jethro tire servmn Nu-Tread Tire rCreedmore NC
" Toline h3019 E Weaver St Apt 1
Mangunn Wm E (Dorothea) emp County Schs h1113 Berkeley St
Manguson John studt r1421 Woodland Dr
Manhard Richd K emp Duke Univ & Hosp rBx 4571 Duke Sta
Manheimer Betsy clk Separate Quarters h311 S La Salle St Apt 25p
Manier Geo L hDudley Cir
Manion Joyce slwn Pinehurst Candle Shop r124 Radcliff Cir
" Robt G (Joyce I) contr admn Research Triangle h124 Radcliff Cir
Manis Mark W studt h321 W Trinity Av

MANISCALCO
Maniscalco Albert A (Carolee A) phys Duke Hosp h5300 Shady Bluff St
Manley Albert (Elenora G) cafeteria baker N C Central Univ h509 Nash St
" Jack D mach opr Burlington Indus h219 N Briggs Av
" Jimmie emp Duke Univ & Hosp r371 A Denton Rd
" Olivia T food serv aide Duke Univ & Hosp r112 E Enterprise St
" Rosalind W dept sec N C Central Univ r522b Barton Av
Mann Albert L emp Durham Drapery r30c Mc Dougald Terrace Apts
" Alma H (Wid J Leighton) retd h2913 University Dr
" Alphonso (Justine A) asst supt Am Tob h2732 University Dr
" Alton U (Mildred S) retd h1517 James St
" Annie B (Wid Frank) retd h115 W Seeman St
" Annie E tchr Northern Hi Sch r311 S La Salle St Apt 18g
" Bernice emp Gann Mach Shop & Indus Sup
" Bessie L h229 Forest Wood Dr
" Burnace C (Sarah G) mach Graham Mach Shop h1026 Wells St
" Charles O h4216 Garrett Rd Apt I 23
" Craig S h1125 Wellons Dr
" Daisy B (Wid Lonnie Jr) retd h826 Gattis St
" Delores P Mrs h1134 Merrick St Apt 8
" Donna h1011 Burke St Apt 9
" Effie P Mrs h2406 Alston Avenue Rd
" Eug R (Beth A) crane opr Caro Stone h112a W Delafield Av
" Eug R (Isabelle R) dispr Epes Transport Sys h308 N Driver St
" Evelyn L Mrs sec-treas Caro Distr r3921 Cole Mill Rd
" Faye F studt r1016 Onslow St
" Geo B eng Genl Tel r4810 Mandel Rd
" Glenn E (Evelyn L) chairmn of bd Caro Distr rCole Mill Rd Rt 2 Bx 9
" Gloria R Mrs sec Central Caro Bk & Tr r1125 Wellons Dr
" Gordon (Kath L) driver Central Mtr Lines h2707 Independence St
" Grace Mrs nurses aide Watts Hosp h2820 Broad St
" Gurley V (Minnie D) retd h2412 Alston Avenue Rd
" Herman L (Margt H) retd h110 W Lavender Av
" Herman S r bx483 Mineral Springs Rd Rt 6
" Irene M Mrs sec Carr Jr Hi Sch h5017 Green Oak Dr
" Isaac estimator State Farm Ins Claims rCarborough NC
" J Wilton (Dorothy C) v-pres C W Walters Co h406 Everett Pl
" James studt r505 Dupree St
" James D acct Genl Tel rGoldsboro NC
" Joe L stock rm Eckerd Drug r2913 University Dr
" John B studt r406 Everett Pl
" Kent L emp Duke Univ & Hosp rBx 1086 Grad Center Duke Sta
" Lee V mach Sperry Rand h2418 Alston Avenue Rd
" Lee V Jr (Nancy S) mldr Owen-Illinois h1533 Cook Rd
" Ludie L Mrs nurse N C Mem Hosp h814 Chalmers St
" Merlin emp Am Tob h2302 Otis St
" Myrtle A (Wid Alphonso) retd h3732 Chapel Hill Rd
" Myrtle B (Wid W P) retd h1009 Alma St
" Norma W staff nurse Duke Univ & Hosp h3508 Hamstead Ct
" Pamela W Mrs tchr Bethesda Elem Sch r901 E Ellerbee St
" Phil atndt Hope Valley Union 76 r3508 Hamstead Ct
" R Kent v-pres Central Caro Farmers rMebane NC
" Rachel H (Wid Gordon L) retd h310 Cody St
" Randy (Brenda) h619 Hammond St
" Raymond (Martha) h1702 Euclid Rd
" Ruth W Mrs h30c Mc Dougald Terrace Apts
" Thos D budget splst Duke Univ & Hosp h3022 Colonial Apts Apt 94d
" Thos N (Pam W) studt h901 E Ellerbee St
" Vincent T h5012 Autumn Dr
" Zola B (Wid Roscoe C) retd h310 Clarendon St
Manners Clara W Mrs retd r806 Maplewood Av
Mannes Donnie clk Janie's Newstand h2916 Banner St
Manness George h3440 Glasson St Apt B
Manning Barbara H emp Duke Univ & Hosp r1217 Moreland Av
" Brenda O emp Duke Univ & Hosp r3311 Shannon Rd Apt 19 F
" Cecil B clk Jamie Newstand r1101 N Mangum St
" Dewey F (Janie) genl mgr Midwest Light Weight Concrete rPembroke Va
" Douglas (Rosa L) retd h1011½ Sawyer St
" Geo K (Kay T) acct Beaunit h2602 Winton Rd
" Herman C (Barbara) prof N C Central Univ h1217 Moreland Av
" Isaac H Jr (Dorothy W) phys 904 Broad St h3901 Hope Valley Rd
" John D (Bertha M) truck loader Goldkist Poultry h1 Midgette Pl
" Johnny L ar technologist Duke Univ & Hosp h410 E Pilot St Apt G 8
" Justice A (Evelyn J) eng EPA h3614 Suffolk St
" Kay T emp Duke Univ & Hosp r2602 Winton Rd
" L P h3311 Shannon Manor Apts Apt 37f
" Margie h1020b Sherwood Dr
" Michl studt r1905 Erwin Rd Apt C
" Odie M h1001 Chalk Level Rd

MANNING
" Robt B (Annie P) (Manning & Son Gro) h1312 Manteo St
" & Son Grocery (Robt B Manning) 600½ N Roxboro St
" Susan I r2113 Sunset Av
" Wm L (Carolyn P) prntr Municipal Forms & Systems Co r2627 Ferrell Rd
Mannley Joe (Becky) studt h818 Nancy St
Mannon Otis G policemn City r3443 N Roxboro Rd
" Otis L (Annie G) slsmn Swift & Co h3443 N Roxboro Rd
Mannor Wesley E pntr Shaw Deocrating r1111 Seeman St
Manolakos Charles studt h1708 Pace St Apt U
Manpower Temporary Services Inc O A Heffner Br Mgr 231 N Gregson St
Manring Andres research assoc Duke Univ & Hosp h107 Hilton Av Apt 3
Mansell Eliz emp Duke Univ & Hosp rChapel Hill NC
Mansfield Harold W Jr (Jonelle T) acct Am Tob h1509 Southwood Dr
" Horace S tchr City Bd Educ r814 W Markham Av
" John L emp Durham Hotel r814 W Markham Av
" Jonelle T emp Duke Univ & Hosp r1509 Southwood Dr
" M A h1213 Carolina St
" Patrice D studt r925 Clarion Dr
" W Lee (Billie S) emp IBM h925 Clarion Dr
" Wm F retd h814 W Markham Av
" Wm F Jr (Helen F) photog Smith's Studio h1311 Holloway St
Manshack Jerry R hlpr Watson Elec Constn r911 Edith St
" Lillian r911 Edith St
Manson Clarence W (Sarah F) retd h510 East End Av
" Earle L Jr (Donna M) studt h3600 Tremont Dr Apt B6
" Robt pntr Matthews & Farrow r3223 Dearborn Dr
" Wm Y (Patricia S) (Edwards & Manson) h1403 Norton St
Manspeaker Henry F studt h311 S La Salle St Apt 16h
Manton Bill S h311 S La Salle St Apt 29l
Manuel Emma J sls clk Bible Book Store h20c Few Gardens
" John retd r509 Linwood Av
" Mark (Julie) studt h700 Morreene Rd Apt R5
" Mildred Mc C (Wid Jesse) atndt John Umstead Hosp h304½ Bell St
" Walter (Louise M) retd h509 Linwood Av
Manwaring Kenneth (Mary) tchr h2337 Glendale Av
" Mary G emp Duke Univ & Hosp r3805 Pickarn Cr
Manzer David studt hRear 1507 W Pettigrew St
" David S emp Duke Univ & Hosp r7259 College Sta
Manzulich John (Pauline O) (Etna Serv Sta) rUniv Sta Rd
Maola Ice Cream (Raeford H Mc Farland) 1000 N Roxboro St
Mapes Ronald M emp Duke Univ & Hosp
Maple Henry W (Blanche T) mech opr L & M h1004 Berkeley St
" Thos S tech Searle Analytic & Radio Graphic r402 Sandlewood Dr
Maples Henry R (Mary R) retd h1420 Pennsylvania Av
" Kenneth R emp Duke Univ & Hosp rBx 7654 Coll Sta
Maplewood Cemetery Dorsey L Hamlet Supt 1621 Duke University Rd
Mappin F Gregory emp Duke Univ & Hosp rBx 9573 Duke Sta
Marable Edna Mrs h1402 Wabash St
" Emma B admn sec N C Central Univ r524 Tuggle St Rt 3
" Philip security chief N C Central Univ r524 Tuggle St Rt 3
Marano D J h1106b 9th St
Marble Judy C emp State Ofc Bldg h2624 Chapel Hill Rd
Marbley Lee h2901 Wake Forest Rd Apt 13e
Marbrey Bonnie H ofc sec Stockton & White r911 Stallings Rd
" Dorothy D emp Duke Univ & Hosp rRt 5 Bx 475
" Lanie N Mrs sec-treas J L & J Slade Crumpton Inc rStallings Rd
" Larry W (Frances H) ofc wkr IBM h408 Belmont Dr
" Rufus K (Edna Q) opr Duke Pwr h412 Hugo St
Marcelle's Beauty Salon (Mrs Marcelle S Newton) 1516 Holloway St
Marcellus Meredith L emp Duke Univ & Hosp r1102 Monmouth Av
Marche Mary E emp Duke Univ & Hosp rAsheville
Marchell's Hairstyling (James C Barnes) 2720 Chapel Hill Rd
Marcinowski Frank F (Bertha B) driver H A Thomas Scrap Iron & Mtl h1022 Ellis Rd
" Norma J clk Crum & Forster Ins Co's h2112b Broad St Apt 18
Marcom See Also Markham
" Fannie H (Wid Walter M) h206 S Driver St
MARCOM INSURANCE AGENCY (Walter M Marcom), Automobile, Homeowners, Fire And Casualty Insurance, 3063 Rosewood Circle (27705), Tel 477-2405
" J Lewis (Hazel T) mach opr Am Tob h1525 Tyonek Dr
Marcus Glenn W (Sarah S) studt h406½ W Markham Av
Mardale John S (Bonnie C) driver Akers Mtr Lines h2914a W Main St
Mardry Timonthy lab C & A Constn rBx 475 Cheek Rd Rt 5
Margaret's Beauty Shop (Mrs Margt L Cahoon) 3113 Rowena Av
Margolis Adelaide H Mrs slswn Kerr-Baldwin Crafts & Arts Inc r1000 Ruby St
" E David emp Duke Univ & Hosp rBx 7638 College Sta
" Eliz emp Duke Univ & Hosp r1407 Vickers Av
" Florence G Mrs sec Sam's Pawn Shop r911 Dacian Av
" Harry (Adelaide H) retd h1000 Ruby St Apt 15

MARGOLIS JACOB C (Mildred G), Agent Mutual Benefit Life Insurance Of New Jersey Life Insurance, Suite 305 Central Carolina Bank Bldg 111 N Corcoran St (27701) Tel 682-7550, h1600 Kent St, Tel 489-2814
" James R (Janet) phys Duke Hosp h211 Carriage House Apts
" Jay studt r911 Dacian Av
" Linda M Mrs tchr Neal Jr Hi Sch r901 Chalk Level Rd Apt C-8
" M Howard (Eliz) slsmn Sam's Pawn Shop h1407 Vickers Av
MARGOLIS NORMAN I (Linda M), Agent Mutual Benefit Life Insurance Of New Jersey Life Insurance, Suite 305 Central Carolina Bank Bldg 111 N Corcoran St (27701) Tel 682-7550, h1314 Wyldewood Rd, Apt C-2, Tel 477-0333
" Rodney J slsmn Sam's Pawn Shop h808a W Markham Av Apt B
" Saml (Florence G) pres & mgr Sam's Pawn Shop h911 Dacian Av
Margun Nimes M taylor Van Straten's Clo r305 W Markham Av
Marianne Mary Smith Mgr Northgate Shop Center
Mariger Craig (Susan) h1505 Duke University Rd Apt 6j
" Susan A sec Newson Graham Strayhorn Hendrick & Murray r1505 Duke University Rd Apt 6j
Marilyn Shoes Bill Williams Mgr 119 W Main St
Marini Albert V (Andrea) patient care tech Duke Univ & Hosp h bx45 Hamlin Rd Rt 5
Marinos Joan C Mrs tchr Burton Sch r1600 Anderson St Apt 9-C
" Peter N emp Duke Univ & Hosp h1600 Anderson St Apt 9c
Mario's Restaurant (John A Costabile) 4401 Chapel Hill Blvd
Marion J Richd III emp Duke Univ & Hosp r3600 Tremont Dr Apt B2
" Patsy H Mrs h944 Clarion Dr
Maripuu Sven emp Duke Univ & Hosp rChapel Hill
Maris Ann E retd h2315 Quincy St Apt 1
Markas Patricia A dir of educ development N C Elec Membership Assn r2909 Hope Valley Rd
Markel Kathryn A emp Duke Univ & Hosp r13c Jean Apts 802 Underwood Av
" Lisa A emp Duke Univ & Hosp rBx 6005 College Sta
Markham See Also Marcom
" Albert D h226 Brassy Creek Av
" Alf L (Violet W) constn formn Jack Stevens h117 Whitfield Rd
" Allan B (Annie P) retd h215 E Markham Av
" Apartments The 201 Broadway St
" Arnetta B emp Duke Univ & Hosp
" Arth B (Ruby B) mach asst opr Mead Containers h803 Ellis Rd
" Avenue Apartments 101 E Markham Av
" Avenue Baptist Church Rev H C Frye Pastor 601 W Markham Av
" Bedie B (Wid Norman) r605 N Driver St
" Bernice r121 W Chestnut St
" Billy (Markam Evacuation) h2508 Dakota St
" Billy F h309 W Corporation St
" Blackwell phys 1405 N Mangum St h1405 N Mangum St
" Carolyn sls clk Eckerd Drug r2607 Riddle Rd
" Carrie D food serv supvr N C Chem Hosp h1718 Hamlin St
" Charles D h204 N Dillard St
" Curtis P emp Duke Univ & Hosp r121 W Chestnut St
" Dennis h204 E Markham Av
" Dolly L ofc sec Piedmont Gas Serv h1400 Wyldewood Rd Apt B1
" Don (Landa) lab Woods Constn h1807 N Buchanan Blvd Apt J
" Donald C (Norma J) store mgr h202½ Southerland St
" Donna C sr clk Genl Tel r4512 Holloman Rd
" Doris B emp Duke Univ & Hosp rRt 3 Wake Forest
" Doris J clk Alexander Mtr rMorrisville NC
" E Julia r3017 Dixon Rd
" Edwin E (Alice M) carrier Durham Morning Herald h524 Wofford Rd
" Eleanor M tchr U Of NC r204 N Dillard St
" Ethel B (Wid Roy C) retd h109 N Maple St
" Fannie B retd h1817 Chapel Hill Rd
" Felix h18 Butterwick Pl
" Felix (Mary) archt h1603 Sycamore St
" Felix D IV drftamn Carr Harrison Pruden & De Pasquale r20k Carriage House Apts
" Geo porter Hope Valley Country Club r4028 Booker St
" Gladys K clk Eckerd's-bragtown r615 Hoover Rd
" Harry meat ctr Kroger's r121 W Chestnut St
" Herbert B (Mattie M) mech Ward Baking h601 Elmira Av
" Hiram W (Gladys K) agt Char Liberty Life Ins h615 N Hoover Rd
" Hosea (Lucille) retd h610 Burlington Av
" Inez T (Wid James) catcher Am Tob h3016 Dixon Rd
" Iola S lndry wkr Duke Univ & Hosp h2607 Riddle Rd
" Issac B Jr mtcemn B T Assoc r2508 Dakota St
" Jack W (Charlene H) personnel mgr Hartman's Steak Hse h1215 Midland Ter
" James A (Gladys R) retd h1213 Midland Ter
" James O Rev (Arnetta A) pkr N C Mut Whol Drug h2314 Fitzgerald Av
" James V (Lillie M) slsmn Weeks-Allen Mtrs h905 W Club Blvd

MARKHAM
" James W (Joyce P) retd h1609 Sedgefield St Apt E
" Janet L studt r2721 Spencer St
" John E (Elsie B) lwyr 111 N Corcoran St Rm 1020 h3509 Sheridan Dr
" John E Jr (Sally B) assoc John E Markham h2319 W Club Blvd
" Jordan C (Mytle L) emp Hope Vally Country Club h3311 Glasson St Apt C
" Julia T Mrs retd h603 E Geer St
" Julius E (Lillie O) retd h412 Boswell St
" Kath M sr clk Genl Tel r226 Brassy Creek Rd
" Lala B (Wid Jesse A) bkpr Tharrington's h812 W Maynard Av
" Lula M (Wid Willard P) cafeteria wkr L & M h805 Park Av
" Mary E emp Duke Univ & Hosp rGoldsboro
" Mary S clk Garrison Accounting Serv rKent St
" Norma J Mrs banking ofcr Wachovia Bk & Tr r202½ Southerland St
" Odell M (Alma T) retd h3017 Dixon Rd
" Ozzie Mrs retd r4650 Angier Av
" Paul jan Bragtown Launderette r1217 W Murray Av
" Philip O Jr (Donna C) sr traffic eng Genl Tel h4512 Holloman Rd
" Robt (Sylvia) emp Roberts Assoc h1035 Sherwood Dr Apt E
" Saml P studt r3509 Sheridan Dr
" Sarah Mrs retd h3307 Mordecai St Apt A
" Shirley G retd r1120 E Geer St
" Sylvia A supvr K-Mart r2607 Riddle Rd
" Vernon (Louise W) roofer Young Roofing r2212 Corona St
" W R cabt shop E H Herndon Constn rRt 3
" Warner A (Linda L) ship clk Owens Ill h803 Pleasant Dr
Markham's Chapel 3620 Chapel Hill Rd
Markhan D C (Gladys C) retd h55005 Gatewood Dr
Markley Ann M r1401 N Gregson St
" Dorothy W Mrs tchr Club Blvd Sch r2005 N Duke St
" Harry M (Dorothy W) drftsmn Genl Tel h2005 N Duke St
" Julia M (Wid Robt R) h1401 N Gregson St
Markman Malvina M emp Duke Univ & Hosp r919 Urban Av
" Sidney D (Malvina M) instr Duke Univ & Hosp h919 Urban Av
Markow Alan H emp Genl Tel rRt 1 Bx 260h Hillsborough NC
Marks Allan emp Duke Univ & Hosp r1505 Duke Univ Rd Apt 3-K
" Anthony S swtchmn Genl Tel rRt 5 Bx 540
" Arlie M maid Golden Meadows h2519 S Roxboro St Apt 6
" Beatrice R retd h304½ S Briggs Av
" Belle S (Wid Clemmon) retd h714 Burch Av
" Betty J h1 Manor Ct
" Bobby (Lavern C) retd h411 Belmont Dr
" C Griffin (Marian J) atndt Andrews Oil h117 N Adams St
" Carolyn E dir Bragtown Community Project rF6 Croasdaile Apts
" Charles W hlpr Garland Woodcraft r1814 Vale St
" Climon M retd hC3d University Apartments
" Ed J (Bertha D) h1814 Vale St
" Eileen B emp Duke Univ & Hosp r1808 Hillcrest Dr
" Gordon A emp Am Tob r714 Burch Av
" James slsmn Triangle Dairies r907 Park Av
" James E (Alberta) security guard R T P h3122 Wake Forest Rd
" James O (Eileen B) market mgr A&P h1808 Hillcrest Dr
" John J h1505 Duke University Rd Apt 9l
" Luna T (Wid Paul G) retd h121 N Adams St
" Marian J Mrs mach opr Genl Tel r117 N Adams St
" Merdis C serv rep Genl Tel rBx 540 Shaw Rd Rt 5
" Paul G Jr (Velma) formn of mtce GBM h121 N Adams St
" Randy W (Elsie G) emp Sears h2620 Rochelle St
" Ruth P emp Duke Univ & Hosp rRt 8 Bx 389 Infinity Rd
" Thomas E powr plant opr U Of NC r1808 Hillcrest Dr
" Velma W eng aide Genl Tel r121 N Adams St
" Walter E porter Duke Hosp r1814 Vale St
" Windie h922 Dacian Av Apt 11
Markus Kennedy A assoc prof N C Central Univ rRt 5 Bx 508 Carrboro NC
Markwordt David W studt h1404 Duke University Rd Apt A
Marler Ann H Mrs tchr Oak Grove Sch r5115 Long Leaf Dr
" James E emp Duke Univ & Hosp h1106 Douglas St D 331
" Robt P Jr dir Genl Tel h5115 Long Leaf Dr
Marlette Wade E asst prof N C Central Univ rChapel Hill NC

MARLEY LENA REAL ESTATE BROKER

(Lena Marley) Real Estate, Residential, Commercial, Property Management, Suite 104 3325 Chapel Hill Blvd (27707) Tel 493-1592
" Robt h2434 Bluefield St
" Willard M (Lena S) (The Book Exch) h2405 W Cornwallis Rd
Marlin Rachel L (Wid Robt H) catcher Am Tob h3419 Guess Rd
" Richd h1106 Douglas St Apt C224
Marlow See Also Marlowe
" Donnie E servmn Orkin Exterminating r3700 Hillsborough Rd
" E Lynn emp Duke Univ & Hosp rBx 1196 Duke Grad Ctr
" M h1505 Duke University Rd Apt 9k

MARLOW
" Margt P business mgr Duke Univ & Hosp h2712 Broad St
" Marylin A ofc clk Durham Merchants Assn r3700 Hillsborough Rd
" Michele emp Duke Univ & Hosp r1505 Duke Univ Rd Apt 9k
" Rochell S Mrs mach opr Lions Club Indus For Blind h519 Park Av Apt 1
" Steven A studt r2712 Broad St
" Wm E (Pansy C) overseer Burl Indus h1010 Oakland Av
" Wm F (Nola T) retd h710 Bolton St
Marlowe E C mach Sperry Rand r609 E Club Blvd
" Jean A (Wid Tommy R) nurse Duke Univ & Hosp h901 Chalk Level Rd Apt X 4
" John C Jr (Jean C) slsmn Brame Specialty h609 E Club Blvd
" Lonnie r524 N Mangum St
" Ruth A emp Duke Univ & Hosp rAsheville
Maronic Aleck (Irene) r2416 Acadia St
" Irene C tchr Bo-Peep Nursery r2416 Acadia St
" Jane E (Wid Steve) (Bo-Peep Nursery) h2416 Acadia St
" Steph J mgr Bo Peep Day Care Nursery h105 W Club Blvd
" Theresa J retd h1025 Monmouth Av Apt 6
Maronick Alex stock clk David's Ofc Int r2416 Arcadia St
Marquardt John (Ellen) studt h1927 Ward St
Marquess Bill studt r502 Oregon St
Marquis Ronald A (Janice M) emp Duke Univ & Hosp h523 Hunter St
Marr Judy C nurse U Of N C h3022 Colonial Apts Apt 63d
Marrella Thos P (Jewell) asst traffic mgr Am Tob h1621 Delaware Av
Marrelli Tina M emp Duke Univ & Hosp r2312 Pratt St H 13 Westover Park Apts
Marriott Dolores S Mrs tchr Hillandale Elem Sch r4731 Ervin Rd
" Doris S emp Duke Univ & Hosp r12 Jefferson Dr
" Phillip A (Doris S) aud Marriott & Assocs h12 Jefferson Dr
Marris John B h804 Louise Cir Apt E
Marron Jack S studt h622 Pamlico St
Marrow Cora L emp Duke Univ & Hosp r3904 Dearborn Dr Apt 2
" Debra K emp Duke Univ & Hosp r3904 Dearborn Dr Apt 2
" Dee h603a Barton Av
" Deloris Mrs opr Genl Tel h602b Barton Av
" Dorothy P h3904 Dearborn Dr Apt 2
" Henry G studt h1315 Morreene Rd Apt 5 F
" James E driver Geo W Kane rHenderson NC
" Richd J refuse collection City Of Durham rApex N C
" Rosa T r607 Old Orchard Av
" Saml (Clara P) lab L&M h2406 Hart St
" Sudie H (Wid Drewry J) retd h510 Price Av
" Wm T emp Duke Univ & Hosp rRt 2 Bx 157 Oxford
Marsden Armfield S (Louise C) mach opr L & M Tob h215 Hood St
" Colleen E Mrs retd r215 Hood St
" Ellie B studt r215 Hood St
Marsechal J C h21 Manor Ct
Marsee James D (Myrtle) prntr Durham Herald r3816 Ruggles St
Marsh Drew R studt r1003 Cana St
" Gail R (Vivian C) instr Duke Univ & Hosp h1506 Southwood Dr
" Harold S (Judith P) elec tech IBM h115 Temple La
" Ivory J (Ruby C) hlpr Mead Containers rRt 1 Box 190 Morrisville NC
" Kenneth R (Martha W) personnel mgr Vanguard Sec Serv h118 Infinity Rd
" Margt H Mrs tchr Bragtown Elem Sch rRt 1 Bx 398 Raleigh NC
" Oliver L emp Duke Univ & Hosp rChapel Hill
" Oren M retd h906 Massey Av
" Raymond (Ruthabeth) h3804 Hillgrand Dr 3804 Hillgrand Dr
" Tiner M Mrs emp Duke Univ & Hosp h1407a N Hyde Park Av
" Wm A Jr (Bernice S) lwyr 203½ E Chapel Hill St Rm 9 h1003 Cana St
Marshaburn Jennifer recpt County Dept Social Servs r819 W Knox St
Marshal Carol Mrs slswn K-Mart h1221 Lynn Rd
" Luther H r1221 Lynn Rd
Marshall Annie S Mrs (Annie's Shop) r2305 Otis St
" Bessie F Mrs bookstore mgr DTI h805 Drew St
" Bessie H (Wid Robt T) h1202 N Gregson St
" Betty keypunch opr Data Serv
" C h2752 Middleton St Apt 30j
" Cath emp Duke Univ & Hosp rColonial Apts 33c
" Cath M studt r2001 Ruffin St
" Clifford C (Katherine C) v pres mktg Home Security Life Ins h4036 Nottaway Rd
" Deborah Mrs tchr Pearsontown Elem Sch rPO Bx 215 Chapel Hill N C
" Deborah J emp Duke Univ & Hosp rRaleigh
" Dewey V emp Duke Univ & Hosp r3601 Haven Dr
" Dillard C (Linda) business admn U Of N C h1801 Euclid Rd
" Donnie R clk Genl Tel r1415 Berkeley St
" Dorothy M emp Duke Univ & Hosp r13d Wabash Av

MARSHALL
" Edw (Norma N) electn Durham Elec h2310b S Roxboro St
" Flora Mrs rMethodist Retirement Home
" Floyd L (Bessie) pipe layer Pub Serv r304 S Plum St
" Frances L Mrs clk Eckerd's-durham r1807 N Buchanan Blvd
" Fredk D (Ethel H) retd h613 Dunbar St
" Fredricka tchr Scarborough Nursery Sch r613 Dunbar St
" Gail L emp Duke Univ & Hosp rAsheville
" Garvie E (Ruth) used car mgr Triangle Volkswagen h3706 Hermine St
" Horace C (Gladys M) dep County Sheriff h314 N Driver St
" James T (Patsy R) genl formn GBM h2001 Ruffin St
" James T Jr studt r2001 Ruffin St
" James W slsmn Alexander Mtr r2204 Wintergreen Pl
" Julian R (Nancy F) supt Am Tob h709 W Cobb St
" Kenneth L studt r1915 Erwin Rd Apt K
" Lyn C h1801c W Lakewood Av
" Nellie F emp Duke Univ & Hosp rRt 1 Bx 331
" Patsy R staff sec Genl Tel r2001 Ruffin St
" Pauline W (Wid G R) retd h519 Barnes Av

MARSHALL PICKENS REHABILITATION CENTER
Donnine Matthews Senior Accounting Clerk, Medical Center, 2101 Erwin Rd (27710), Tel 684-6721
" Robt K emp Duke Univ & Hosp rHillsborough
" Roger L dir of alumni affairs Duke Univ & Hosp rRt 3 Hillsborough
" Ruth A h1600 Anderson St Apt 8b
" Sandra L customer serv rep Wachovia Bk & Tr h1807 N Buchanan Blvd Apt G
" Shady C (Annie S) lab L&M h2305 Otis St
" Sharon J r13d Mc Dougald Terrace Apts
" Sheila r1221 Lynn Rd
" Sheral h1114 Scout Dr
" Sherrie P studt r4036 Nottaway Rd
" Shirley A lpn Duke Univ & Hosp h615 Arnette Av
" Suzy M Mrs r216 W Weaver St
" Tutsie B (Wid James) retd h611 Linwood Av
" Vergie O (Wid Frank H) retd r619 Morreene Rd
" Vickie S emp Duke Univ & Hosp rHillsborough
" Wm R (Barbara) ship clk Mead Containers h2312 Lindmont St
Marshburn A F h1115 Midland Ter
" Danl T (Deborah) meter rdr Pub Serv rRt 3 Bx 556 Hillsborough NC
" Deborah G emp Duke Univ & Hosp rRt 3 Bx 556 Hillsborough
" Evangeline emp Duke Univ & Hosp r925 Spruce Pine Trail Rt 1
" Everett S (Louise D) eng Athey Products h2408 Indian Trail
" Gerald (Esther P) driver Epes Transport Sys r1115 Midland Ter
" Louise D acctg asst Genl Tel r2408 Indian Tr
" Maurice P (Shirley B) slsmn Barbour's Food h3127 Gibson Rd
" O M retd r3904 Swarthmore Rd
" Robt G driver East Coast Distrs rMoorisville NC
" Rudy C (Patsy) emp Brame Specialty r207 Newsome St
" Teresa K slswn K-Mart r3127 Gibson Rd
Marshman Sidney emp Smith James & Sons r616 N Queen St
Marsicano Thos H hse staff Duke Univ & Hosp h1829 Front St Apt B10
Martel David L emp Duke Univ & Hosp r1213 Carolina St
Martell Judy S emp Duke Univ & Hosp r903 Green St
" Norma S emp Duke Univ & Hosp r903 Green
Marten Anita sec Chris Crenshaw & Assoc rChapel Hill NC
Marteny David L emp Duke Univ & Hosp rChapel Hill
Martin A E III mach Sperry Rand r318 Bandock Dr
" A N III rev ofcr Int Rev Serv rRt 2 Bx 364 E Guess Rd
" Addie r301 Archdale Dr
" Agnes B (Wid A Ervin) tchr Bethesda Bapt Ch Sch h1313 Lynn Rd
" Al H (Jennie) retd r1615 Acadia St
" Al H Jr asst ofc supvr L & M h1615 Acadia St
" Ann M Mrs tchr Carrington Jr Hi Sch r1115 Briardale Rd
" Ann W eligibility dir County Dept Social Servs rBx 354 E Guess Rd Rt 2
" B A mach Sperry Rand r711 N Duke St Apt 4
" Barbara h311 S La Salle St Apt 32i
" Barbara O social wkr County Dept Social Servs h3600 Tremont Dr Apt D10
" Bessie clk Mayberry Inc rSunset St
" Bessie V Mrs sewer Erwin Mills r1807 Maryland Av
" Betty B emp Duke Univ & Hosp r818 Demerius St Murchison Apts Apt Q4
" Billy L retd r2410 Shenandoah Av
" Blanche T Mrs payroll acctg clk L & M r2508 Farthing St
" Bobby L lab Am Tob h800 Hopkins St Apt B10
" Brenda concession stand P O r515 W Chapel Hill St
" Buck S r414 Newsom Av
" C C (Triangle Exterminators) rHillsborough NC
" C Gordon studt h1417 James St
" Carol opr Bee's Hairstyling
" Charles mgr Coin Lndry rMorrisville NC
" Charles A (Brady C) retd h407 Carver St
" Charles W (Ellen W) retd h3600 Dixon Rd
" Christine B sten Mc Lean Trucking r3612 Grimes Av

MARTIN
" Ciblon H (Mary M) v-pres-sec Young Roofing Co Inc h218 W Trinity Av
" Clara h207 Thelma St
" Clarene M Mrs cafeteria wkr Bethesda Elem Sch r4319 Angier Av
" Cleo M flr L & M r1403 Cole Mill Rd
" Cornelia B retd h1403 Cole Mill Rd
" Curtis L USA h2436 Bluefield St
" D emp N C Symphony r1311 N Duke St
" D S studt h2406 Pratt Av Apt 1
" Danl sht mtl wkr Comfort Engs r100 Higbee St
" David V (Francis L) prof Duke Univ & Hosp h1527 Hermitage Ct
" Debbie sec N C Heart Assn r818 Demerius St Q4
" Della S Mrs retd r809 Wilkerson Av
" Dennis tv reprmn r1106 N Duke St
" Dennis S news dept Capcities Communications rRaleigh
" Diane (Ray's Day Care Center) rChapel Hill N C
" Doris B Mrs slswn Baldwin's hG7 Brogden Court Apts
" Dorothy Mrs tchrs aide Club Blvd Sch r2809 Shannon Rd
" Drusala (Wid Charles) retd h110 Bond St
" Ed M Jr (Wagon Wheel) r808 Lindley Dr
" Edgar A (Betty B) h818 Demerius St Apt Q4
" Elbert G emp Duke Univ & Hosp h2748 Middleton St Apt 18d
" Elia h311 S La Salle St Apt 17e
" Eliz emp Duke Univ & Hosp rCarrboro
" Eliz C Mrs cafeteria wkr Oak Grove Sch rRt 6 Bx 260
" Ellen emp Am Red Cross rDixon Rd
" Ellen S Mrs cdc Social Security Admn rHillsborough NC
" Emmet L (Susan M) head waiter Jack Tar Hotel h600 Price Av
" Ermadene W (Wid Raymond L) ofc sec Vets Admn h3910 Plymouth Rd
" Ernest (Cindy) h720 Martin St
" Fannie B (Wid Harvey J) retd h2307 E Main St
" Frances M emp Duke Univ & Hosp rRt 7 Bx 63
" Gary D emp Duke Univ & Hosp rRt 4 Bx 67
" Geo eng Genl Tel r6230 Dello St
" Geo E Jr (Mary L) v-pres Burton Lines h3516 Courtland Dr
" Glen R dept dir N C Central Univ rBx 302 Renfrew Dr Rt 2
" Glenn (Marilyn) h2030 Bedford St Apt 12
" Gloria J r1315 Morreene Rd Apt 10 C
" Helen r1820 Northgate St
" Henry E (Martha) h1716 Stage Rd
" Henry E (Clarene M) retd h4319 Angier Av
" Honeylou L (Wid Rufus C) h2106 E Club Blvd
" Hugh E (Ollington H) retd h201 S Maple St
" I Jarvis (Marcella P) bus dist ofcr Durham Bus & Prof Chain h1315 Morreene Rd Apt 21 H
" Irene E (Wid Arth J) retd h220 Fulton St
" Irene Long emp Duke Univ & Hosp r1003 Dacicen Av
" Isaac W computer opr N C Central Univ h2205 Otis St
" J hF6 Brogden Court Apts
" Jack R emp Duke Univ & Hosp rHillsborough
" Jackie B Mrs undwrtr Crum & Forster Ins Co's r318 Bandock Dr
" James emp Carolina Pav h209 Thelma St
" James r616 N Queen St
" James r220 Fulton St
" James B (Irene E) golf shop asst Duke Univ & Hosp h1003 Dacian Av
" James C (Judy P) slsmn Wrenn Brothers Of Caro h3724 Knollwood Dr
" James E (Deborah A) h102½ N Benjamine St
" James I emp Duke Univ & Hosp rBx 4554 Duke Sta
" Jeanette Mrs rMethodist Retirement Home
" Jessie W emp Duke Univ & Hosp r14 Meadowbrook Dr
" Jim sls consultant Blue Cross-Blue Shield h4d Carriage House Apts
" Joan M asst prof nursing N C Central Univ r309 Pekoe St
" Joan R studt r923 Monmouth Av
" Joanne h3612 Keystone Pl
" John h16d Mc Dougald Terrace Apts
" John C (Talitha C) (Haywood Denny & Miller) h3808 Swarthmore Rd
" John G (Dorothy P) carrier PO h2809 Shannon Rd
" John R emp Duke Univ & Hosp rBx 5170 Duke Sta
" John R (Ollie P) retd h1802 Guess Rd
" John S (Dovie H) water & sewage mtcemn City Of Durham h819 Jim Lyon Rd Rt 8
" John U III emp Duke Univ & Hosp rApt 44l Broadmoor Apt Garrett Rd
" Jon M studt r2809 Shannon Rd
" Joseph H (Joan M) clk Duke Univ & Hosp h309 Pekoe Av
" Joseph P business mgr T U C C h4312 Abbey Pl
" Joseph V emp Duke Univ & Hosp rAsheville
" Joyce M tchr Carrington Jr Hi Sch r819 Jim Lyons Rd
" Joyce M studt r819 Jim Lyon Rd Rt 8
" Julian S (Blanche T) pres-treas Harris-Martin Ins Agcy h2508 Farthing St
" Kenneth M (Carol B) mgr body shop Uzzle Mtr h5201 Shady Bluff St

MARTIN
" Lawson W (Sheila B) asst supt Young Roofing h414 Newsom Av
" Leona mgr Charelstown Apts h2901 Wake Forest Rd Apt 12a
" Leroy E (Fannie M) plstr James Evans h208 W Geer St
" Lillian r605 Mallard Av
" Linda E clk Genl Tel r5729 Birch Dr
" Lokie G (Ola A) pres The Young Roofing Co r5233 N Willowhaven Dr Rd 2
" Lokie G v-pres Reaves & Co r5331 Willowhaven Dr Rd 2
" Lorraine M rer nurse Hillhaven Conval Center rChapel Hill NC
" M M tchr Ravenscroft Sch h310 W Trinity Av Apt 9
" Magdalene Mrs slswn Durman Drug r1109b 9th St
" Mamie Mrs h814 Gerard St
" Marcella P serv staff City Of Durham r1315 Morreene Rd No 21-H
" Martha M (Wid Walter B) clk Durham Drug h1109b 9th St
" Marvin M (Mildred L) stat eng Chems And Research Center h100 Higbee St
" Marvin M Jr (Patsy E) eng Watts Hosp h2115 Sunset Av
" Mary D personnel ofcr Operation Breakthrough h2707 Owen St
" Mary M instlr DTI r217 Riverdale Dr
" Mary P r4312 Abbey Pl
" Maureen emp Duke Univ & Hosp rBx 7033 College Sta
" Mildred L emp Duke Univ & Hosp r100 Higbee St
" Millard F (Carole T) emp Sears h5017 Pine Trail Dr
" Myrna Louise h1404b Manteo St
" Nancy opr Northgate Hair Styling rSnowhill Rd
" Nannie K Mrs retd h3903 Pendergrass St
" Nita r1820 Northgate St
" Nora L (Wid Wm C) retd h2503b W Knox St
" Nora M reg nurse Watts Hosp h1829 Front St Apt E10
" Oliver V (Dashie) supvr Burl Indus h21 Meadowbrook Dr
" Omar H Mrs retd h2315 Quincy St Apt 2
" Ossie retd h1123 Lynn Rd
" Page (Margt) Counselor rState Div Vocational Rehab
" Patsy E emp Duke Univ & Hosp r2115 Sunset Av
" Paul J USN r819 Jim Lyon Rd Rt 8
" Paul L (Charlotte A) clinical psychologist U Of N C h1009 Urban Av
" Peggy P admn sec Duke Univ h1011 Burke St Apt 2
" R B h1000 Ruby St Apt 27
" Robt A (Erwin Rd 66 Serv Sta) r3723 Randolph Rd
" Robt L studt r218 W Trinity Av
" Robt M (Shirley W) eng tech Natl Pollution Control h219 Knox Cir
" Robt M Jr studt r219 Knox Cir
" Roy L hlpr Young Roofing r206 Laurel St
" Ruth Mrs maid Thorpe Tourist Home h1301 Ivy St
" Sam retd r814 Foster St
" Saml h4216 Garrett Rd Apt L14
" Saml L (Virgie G) retd h721 Warner St
" Sheila h4216 Garrett Rd Apt H 10
" Shirley W caster Durham Ceramic Sups r219 Knox Cir
" Steph O (Avis L) hsekpr Duke Univ & Hosp h412a E Piedmont Av
" Theodore (Dorothy M) emp Oscar Miller Co h519 Walton St
" Theola G (Wid Davis B) h2004 Otis St
" Thos F h4216 Garrett Rd Apt K4
" Timothy (Terry) res mgr Valley Ter Apts h2836 Chapel Hill Rd Apt 12b
" Tommy h4137 Chapel Hill Rd
" Vernon B Jr mech Arc Elec r2314 Ferrell Rd
" Viola B bkpr Johnson-Forrester h107 Cherry Grove St
" Virgie retd r1123 Lynn Rd
" Virginia P emp Duke Univ & Hosp rChapel Hill
" Walter retd r315½ S Miami Blvd
" Wiley M emp Triad Inc rRoxboro NC
" Wm studt r1315 Morreene Rd Apt 16i
" Wm A (Ann) dean of instr DTI r1115 Briardale Rd
" Wm C emp Duke Univ & Hosp r2321 Ridge Rd Raleigh
" Wm T (Vera P) retd h4105 Torella St
" Willie (Lizzie T) hsekpr Duke Univ & Hosp h2319 Shirley St
" Willie B recap shop Ingold Tire r709 Hope Av
" Winnie C Mrs recpt Institute For Parapsychology r30f Ridgeway Av
Martin's Appliance-Television Sales & Service 911 E Main St
Martindale Geo E studt r621 Ruby St
" M J emp Duke Univ & Hosp r621 Ruby
" Margt A Mrs slswn Rose's Variety Store r621 Ruby St
" Marshall J (Margt A) research asst Duke Hosp h621 Ruby St
Martine Helen S Mrs h1603 Angier Av
" Phillip J r1601 Angier Av
Martinel G h1803a W Lakewood Av
Martinez Elena P research tech Duke Univ & Hosp h600-1 S La Salle St Apt 13g
" Helen laby tech Vets Admn h1410 Alabama Av
" Hilarion A emp Duke Univ & Hosp rPhi Delta Theta- Rm 202 Duke University Sta
" Jimmy r311 S La Salle St Apt 46c
" Wm F (Margie) collr Central Caro Bk & Tr rChapel Hill NC
Martz David J (Patricia) studt h844 Louise Cir

MARTZ
" Patricia H emp Duke Univ & Hosp r844 Louise Cir
Marusak Alex L emp Duke Univ & Hosp r1702 Maryland Av
Marvels Barbara A emp Duke Univ & Hosp rAsheville
Marvin Leslie S (Sarah) mech D P Co r2207 Carver St
" Lynne studt r804 Springdale Dr
" Murray J (Delores J) v-pres & planning dir NC Mut Life Ins h909 Dupree St
" Oki Mrs interior dec Riverview Furn & Int r3313 Rundolph Av
" Roy (Mary B) retd h410 Swift Av
" Sarah P eligibility splst County Dept Social Servs rRt 1 Bx 260-Ff Hillsborough NC
" Wm dept mgr U D I Central Ofc r804 Springdale Dr
" Wilmer C (Lucille M) real est planner h804 Springdale Dr
" Wilmer C Jr studt r804 Springdale Dr
Maryland Clay Products Patk E Steimel Ofc Mgr brick mfg 618 Gary St

MARZELLA'S BOUTIQUE
(Marzella Webb), Large Selection Of The Latest Styles Of Fine Clothes, Including Fred Rothchild, Lilli Ann, Alferd Werber And Miss Melinda, Complete Line Of Lingerie, Jewelry By Hobe', Hats By Betmar, BankAmericard, Master Charge Or Layaway, Our Customers Receive Personalized Service, "We're The People, People Talk About," 204 Corcoran St (27701), Tel 688-1576

Marzuki Usman (Ida S) studt h919 N Buchanan Blvd
Masciulli Anthony (Adellaide) bio statitician State h3022 Colonial Apts Apt 30a
Maser Bruce A emp Duke Univ & Hosp r2618 Chapel Hill Rd
Mash R L h1907a Hart St
Mashack Fred (Love D) retd h2117 Charles St
Mashburn Evonne L r411 N Hoover Rd
" Jeannine A Mrs speech therapist Lenox Baker Hosp rCarrboro NC
" John L (Aleene G) driver Overnite Trans h411 N Hoover Rd
Masingale Mickey W (Dorothey E) carp R E Doughtry h2604 Highland Av
" Ronald W policemn City Of Durham r211 Twin Oaks Dr
" Thos E (Frances D) retd h1117 Clarendon St
Mask Johnnie W emp Duke Univ & Hosp h1700 Chapel Hill Rd Apt 4a
" Ruth W emp Duke Univ & Hosp r1700 Chapel Hill Rd Apt A4
Maske Winnie B retd h3002 Mossdale Av
Maskel Sharon Mrs tchr Merrick Moore Elem Sch r901 Chalk Level Rd Apt I-6
Maslor Elsa emp Duke Univ & Hosp r2402 Chapel Hill Rd Apt 3
Mason Abbott L studt r1310 Alabama Av
" Abner S (Maxine H) meter rdr Duke Pwr h4909 Fox Hunt St
" Allan S studt r2007 Woodrow St
" Allen studt h110 Hilton Av
" Andrea L emp Duke Univ & Hosp rChapel Hill NC
" Ann studt r2501 W Club Blvd
" Annie W (Wid Joseph) h730 Hopkins St
" Arth studt r827 Wilkerson Av
" Barbara J maid Quail Roost Carpet Center h214 Infinity Rd
" Bernice (Eva A) retd h808 Eva St
" Betty L folder Durham Lndry h908 Colfax St
" Booker T (Francis W) retd h1106 Merrick St Apt 15
" C A r2112e Broad St Apt 60
" C O Mrs h926 Dacian Av Apt 1
" Carol P (Wid Herbert A Jr) cash Va Crabteee h2501 W Club Blvd
" Charles A (Mary L) retd h3907 Angier Av
" Chas O H (Leah M) mach opr Newton Instrument h2007 Woodrow St
" Christine r913½ South St
" Clara r1114 Carroll St
" Clarence H (Myrtle Y) retd h707 Carver St
" Clarence W r204 E Trinity Av
" Constance J clk N C Mut Life Ins r1213-A Rosedale St
" Cynthia emp Duke Univ & Hosp r2112 Broad St Apt E- 60
" D r3300 Shannon Manor Apts Apt 8a
" D B pres Furniture Villa rU S 70 E
" David H (Martha M) hse staff Duke Univ & Hosp h818 Louise Cir
" Donald R (Linda W) pres Clear-Vue Glass Serv rRt 4 Box 394
" Dorothy tchr First Presby Ch Day Care Cntr r1110 Hinton Av
" Drucilla L Mrs h1406 W Club Blvd Apt 4
" Earl admn asst Mid Eastern Athletic Conference
" Edna M dept mgr N C Mut Life Ins h2549 Fayetteville St
" Edw lab City h1506 Lakeland St Apt F2f
" Edw E (Ethel D) retd h1413 Ida St
" Edw J refuse collection City Of Durham r1406 Evelyn St
" Ernest asst prof N C Central Univ rChapel Hill NC
" Estelle h916 Dale St
" Frances Mrs food serv City Bd Of Educ r1106 Merrick St Apt 15
" Fred Jr USN r2706 Owen St
" Fredk (Constance) supvr N C Mut Life Ins h1213a Rosedale Av
" Gail L clk Eckerd's-bragtown r2906 Kanewood Dr

MASON
" Geo A (Jo Ann) bio chem U Of NC h2501 W Club Blvd
" Geo R (Linda B) mold mkr Owens-Illinois h1910 Leonard St
" Geo W (Ann S) studt h2928a Chapel Hill Rd
" Guy E Jr (Ruth R) mold mkr Owens-Illinois h2400 Alpine Rd
" Helen J Mrs tchr Sou Hi Sch r3223 Dearborn Dr
" Henry h1509 Lakeland St Apt A3a
" Isaac constn wkr B B Hogle Constn h721 Berwyn Av
" James (Maxine) driver Mayflower Transit h630 Green St
" James (Rena C) lab Public Gas h2700 Hinson Dr
" James C (Minnie E) retd h1910 Cardens La
" James C (Mary E) opr Am Tob h719 Shepherd St
" James E (Helen) drftsmn Greenberg Constn h613 Bernice St
" James E (Virginia C) mech S Swartz & Sons h810 Eva St
" James K production dept Capcities Communications h1829 Front St Apt G3
" Jimmy emp Burlington Indus r1910 Cardens La
" John (Lossie Mc N) purch agt County Dept Social Servs h2906 Kanewood Dr
" John r808 Eva St
" John h306 W Enterprise St
" John A (Lugenia A) crane opr Genl Elec h122 Omega Rd
" John D (Jocelyn M) mach opr L&M h801 Lindley Dr
" K J Auto Body Shop (Kara J Mason) 2911 Angier Av
" Kara J (Rozelle C) (K J Mason Auto Body Shop) h1812 Sherman Av
" Larry D food serv aide Duke Univ & Hosp r2706 Owen St
" Leah M Mrs opr Lucy's Beauty Box r1007 Woodrow St
" Lillian emp Duke Univ & Hosp rRt 4 Bx 353
" Lizzie V emp Duke Univ & Hosp h310 Chatham Pl
" Lorene B Mrs r606 Nash St
" Lossie M Mrs emp North Durham Sch r2906 Kanewood Dr
" Lucy h807 Dreiser St
" Luther J (Clara M) h1112 Carroll St
" Magdalene Mrs h1106 Merrick St Apt 12
" Marice J prntr Duke Hosp r214 Infinity Rd
" Marie M (Wid Elbert E) retd h707 Holloway St
" Martha M emp Duke Univ & Hosp r818 Louise Cir
" Maxine Mrs program aide Birchwood Hgts Community Center r4909 Foxhunt St
" Mozelle C Mrs hsekpr Bethesda Elem Sch r1812 Sherman Av
" Nancy Mrs h411b S Plum St
" Nellie R h2811 Keith St
" Olivia Mrs slswn Remnant Shop rRt 4 Bx 379
" Ottis jan Bethesda Bapt Ch rRt 4
" Owen emp Home Insulation r607 N Roxboro St
" Pamela studt r827 Wilkerson Av
" Patricia r306 W Enterprise St
" Paul (Carrie J) pntr h903 Elmira Av
" Pete r808 Eva St
" Peter (Irma T) studt h2e Mc Dougald Terrace Apts
" Phillip L dept chairmn N C Central Univ h3022 Colonial Apts Apt 102d
" R G (Mildred) retd h1621 Kirkwood Dr
" Robt J credit mgr Kimbrell's Furn rChapel Hill NC
" Robt L whsemn Rhodes Inc rE-2 Ridgefield Apts
" Rosa h611 Martin St
" Rosanna T (Wid James G) h1704 Fayetteville St
" Rosetta salad mkr Hope Valley Country Club h1509 Lakeland St Apt A3c
" Rozelle C maid Bethesda Sch r1812 Sherman Av
" Ruby D tchr Spaulding Sch r2813-B Ashe St
" Rufus h3019 E Weaver St Apt 3
" Russell D r903 Elmira Av
" Sally L r2501 W Club Blvd
" Sandra ofc sec N C Central Univ r545 Liberty St Apt 24
" Shelly r1219 Fern St Apt D
" Taylor R (Helen J) (Mason's Gro) h3223 Dearborn Dr
" Thos lab r212 E Corporation St
" Urell h116 Lyon St
" V h1219 Fern St Apt C
" Veronica G nurses asst Duke Univ & Hosp r214 Infinity Rd
" Walter L retd r1413 Ida St
" Walter R (Nancy L) v-pres planning Home Security Life Ins h1310 Alabama Av
" Wilbert laby tech Northwestern Dental Laby r2813b Ash St
" Willie M (Wid Fred) l p n Duke Univ & Hosp h2706 Owen St
" Willis B (Alberta J) cook Duke Univ & Hosp h3725 Wiggins St Apt 9
" Willis H Jr asst c edit Durham Herald r308 Melbourne Av
" Winnifred F retd h209 Watts St Apt 5
Mason's Grocery (Taylor Mason) 3310 Dearborn Dr
Massa Barbara M emp Duke Univ & Hosp r603 Watts St Apt 8
Massachusetts Mutual Life Ins 1805 Chapel Hill Rd
Massenburg Betty D Mrs dean of girls Rogers-Herr Jr Hi Sch r904 Plum St
" Danl policemn City Of Durham r2202 Brown Lee Pl
" Doss (Margaree Y) brklyr Dixie Constn h1010 Willowdale Dr
" John retd r1103 S Alston Av
" Leon mtcemn Stanford L Warren Br Library r905 Macklin St
" Zollie (Betty D) nurses aide Vets Admn h904 S Plum St
Massengill Cath S Mrs dep clk Superior Ct r2513 Glendale Av
" Edw L (Cath S) slsmn Noland Co h2513 Glendale Av

MASSENGILL
" Edwin J (Doris C) dept mgr Noland Co h1022 Green St
" Flonnie C (Wid Geo W) h1711 Vale St
" Ransom J (Bertha J) retd h420 Hardee St
" Raymond M Jr (Harriett H) prof Duke Univ h2734 Spencer St
" Sandra bkpr Mount White King Hutson Walker & Carden r6517 Whitt Rd
Masser Ruby K (Wid Wm L) retd h703 Cleveland St
Masseria Corrine h4216 Garrett Rd Apt G 17
Massey Alberta S emp Duke Univ & Hosp r604 Barnes Av
" Alex B (Grace C) sub tchr Whited Jr Hi Sch h404 Pekoe Av
" Almetta Mrs folder Johnson-Forrester r802½ N Roxboro St
" Annie R h801 N Guthrie Av
" Augusta Mrs r512 Nash St
" Benj P repr mn Genl Tel rRt 1 Wake Forest NC
" Brant T (Christi) instlr-reprmn Genl Tel h2506 Albany St
" C Knox (Louise S) retd h1014 W Forest Hills Blvd
" Charles H (Carleen W) whse supvr Old Dominion Frt h2500d S Roxboro St
" Christi P ofc sec Genl Tel r2506 Albany St
" Clarice E h2836 Chapel Hill Rd Apt 14g
" Dorothy B Mrs h730 Liberty St
" Dorothy F clk Genl Tel r517 E Geer St
" Doug L appr electn Modern Elec r2803 Davie Dr
" E Mary retd r820 Cleveland St
" Earl lab Boyce Sup r523 Holloway St
" Edith H retd h1910 Hart St
" Effie C (Wid Douglas L) retd h2126 Edwin Av
" Elisha Z emp Duke Univ & Hosp h808 N Elizabeth St
" Eliz r2126 Charles St
" Eloise M Mrs ofc sec Dr Eleanor Rodwell r3701 Crabtree
" Elwood Jr studt r5008 Dresden St
" Elwood C (Joanne M) emp Owens Glass h5008 Dresden St
" Eunice J r1106 Lawson St
" Eurie L (Daisy L) emp Burlington Mills h1110 N Elizabeth St
" Flora H (Wid Robt J) h604 Craven St
" Frances R (Wid John) h506 Burlington Av
" Gary K (Martha) psychiatric atndt Duke Univ & Hosp h1212 Clarendon St
" Gary W sys supvr Central Caro Bk & Tr r2106 Front St Apt F4
" Geraldine emp Duke Univ & Hosp r908 Dale St
" Gloria W Mrs emp King's Sandwich Shop r900 Dryser St
" Gordon D (Lucille H) retd h107 S Alston Av
" Gordon L (Ruby B) asst formn GBM h2619 Ellis Rd
" Herbert (Mabel M) slsmn Clark & Sorrell h2820 Devon Rd
" Ida R Mrs teller Central Caro Bk & Tr rBahama NC
" Iola I emp Duke Univ & Hosp r1420 Hearthside St
" Jackie Mrs h2301 Ellis Rd
" James W retd h3426 Dixon Rd
" Larry T (Betty L) press opr GBM h2803 Davie Dr
" Leroy (Dorothy) mach opr L&M h517 E Geer St
" Lloyd E (Marguerite A) driver Kenan Oil h3701 Crabtree Av
" Lucille M (Wid Albert) h3812 Somerset Dr
" Mala V (Wid Cecil R) h412 Edward St
" Maxine asst patient care atndt Duke Univ & Hosp h223 Walton St
" Michl A emp State Probation Comn r3701 Crabtree Av
" Nola G Mrs retd h44b Mc Dougald Terrace Apts
" Norman W (Virginia H) slsmn Elkins Mtr h103 E Woodridge Dr
" Ophelia (Wid Hubert W) retd h1011 Chalk Level Rd
" Patricia M r604 Craven St
" Richd T (Janice D) stock clk N C Mut Whol Drug h1010b Alma St
" Robt E r2126 Charles St
" Ronald H (Nancy V) order clk N C Mut Whol Drug rBx 52 3300 Hursey St
" Ronald W coordinator Union Sup rRaleigh NC
" Sanders (Essie P) h2126 Charles St
" Sanders Jr emp Duke Univ & Hosp r900 Driver St
" Saunders h900 Dreiser St
" Servada B (Wid W Eug) retd h1320 Broad St
" Shirley C Mrs teller Security Savings & Loan r2716 Cedar Creek Dr
" Thomasena emp Duke Univ & Hosp r703 Liberty St
" Virginia L Mrs ofc sec Duke Mem United Meth Ch r103 E Woodridge Dr
" Walter T (Ida) driver Epes Transport Sys rRt 1 Bahama NC
" Wayland E interviewer State Emp Sec Comn rRt 3 Bx 327
" Wm (Thomasena Mc) cement fnshr T A Loving Co h3206 Dearborn Dr
" Wm O Jr (Hallie B) hsekpg asst N C Central Univ h1426 Maplewood Dr
" Willie dog catcher City Of Durham h511 South St
Massingill Howard A (Lynn C) sys analyst U Of NC h123 Montclair Cir
" Ralph slsmn Ward Baking
Massirer Rebecca A physical therapist Murdoch Center h311 S La Salle St
Massoglia Elinor T asst prof N C Central Univ rChapel Hill N C
Mast Gerry E admn Genl Tel r721 Jonquil St
" Keitha H Mrs spl tchr Lyon Pk Sch r4207 Cornwallis Rd

MAST
" Wm G rtemn Durham Herald Sun h1605 Kilmer Ter
Masters Marilyn A emp Duke Univ & Hosp r9 Michael Dr
" Michl studt r1605a W Lakewood Av
Masterson Aileen T emp Duke Univ & Hosp rBx 7081 College Sta
Masur Frank T studt h2504 Vesson Av Apt 2a
Mathens Lynn M r308 N Buchanan Blvd Apt 1
Matheny Susie L staff nurse Duke Univ & Hosp h3011 Pratt St Apt L
Matherly Henry S (Fannie M) retd h1208 Landon St
" Johnny M (Marilyn A) stock clk Northgate Colonial Store h802a Park Av
" Kelly real est slsmn Royall Rltr Insuror Genl Contrs h3022 Colonial Apts Apt 92b
Mathers Audry J pharm Henderson N C r3007 Oxford Dr
Mathes See Also Mathis
" Doris (Natl Five Cent-Dollar Store) r429 S Driver St
" J M Co Inc E S Yarbrough Pres-Treas L R Carter Jr V-Pres-Mgr I H Williford Sec 121 N Duke St
" John F retd h429 S Driver St
" John F Jr (Doris F) (Variety Store) r429 S Driver St
" Ruth M (The Oasis Family Care Home) h2203 Elmwood Av
Matheson Basil driver United Parcel Serv rRt 2 Rougemont N C
" Brenda P Mrs clk Central Caro Bk & Tr rRougemont
" Cyrial R (Hilda N) personnel ofc U Of NC h1202 Welcome Cir
" Glen S (Jennie M) tech Beaunit Fabrics h105 Maybank Ct
" Jennie M Mrs (Mini-Dee Fashions) r105 Maybank Ct
" Steve L mgr Mini-Dee Fashions rCasa St
Mathews See Also Matthew And Matthews
" Charles T operations mgr Southchem h607 Wildwood Dr
" Francoise emp Duke Univ & Hosp r607 Wyldwood Dr
" J B mach Sperry Rand r608 Hardee St Apt B4
" James E hlpr Farmers Exch h1002b Drew St
" James L (Eliz B) mach Sperry Rand h507 Bingham St
" Jimmy L emp Duke Univ & Hosp
" Julia C retd h1111 Georgia Av
" Julia J retd h1305 Morehead Av
" Lula P r3300 Shannon Manor Apts Apt 3a
" Mary recpt Wiggins-Rimer & Assocs rChapel Hill
" Ned L Rev (Shelby D) pastor Cresset Bapt Ch h2909 Gretmar Dr
" Robt L (Carolyn) driver Epes Transport Sys r108 Debra Dr
Mathias Richd J swtchmn Genl Tel r6603 Whitt Rd
Mathis See Also Mathes
" Amanda J educ & rec dir Hassel Hse r405 N Gregson St
" Amy S emp Duke Univ & Hosp rBx 6601 College Sta
" Donald R (Shirley S) dir finance mgmnt U S Environmental Protection Agcy h2415 Alpine Rd
" Horace h415 E Pilot St Apt C 1
" Janice L emp Duke Univ & Hosp rGreenville
" Joanne Mrs tchr Bragtown Elem Sch rRt 2 Bx 582 Apt 9
" Winford (Betty) h626 N Hoover Rd
Mathison Robt P (Virginia B) studt h700 Morreene Rd Apt C11
" Virginia B emp Duke Univ & Hosp r700 Morreene Rd Apt C-11
Mathur A P (Shashi) studt h910 W Trinity Av Apt 8a
Matlock Ambrose opr L&M h3628 Keystone Pl Apt 5
" Cuba O mtce dept City Bd Of Educ r909 Spruce Pine Tr
" Eliz retd r2515 Fairlawn Rd
" Julia cash Pic'n Pay Shoes
" Robt B (Phyllis A) clk Elec Sup h2515 Fairlawn Rd
" Sandra D h2809 Broad St
" Sharon Yve emp Duke Univ & Hosp r53628 Keystone St
Matson Gerald (Pauline) v-pres IBEX h3080 Colony Rd Apt B
" James K emp Duke Univ & Hosp
Matte Cheryl r1403 Lynn Rd
" Lester A (Doris P) (Tae Kwon Do Korean Self Defense) h1403 Lynn Rd
" Lou Ann slswn Alex Sewing Mach r1403 Lynn Rd
Mattheus John D (Bertha H) retd h4147 Alston Avenue Rd
Matthew See Also Mathews And Matthews
" Dennis L r906 Colfax St
Matthews Alvis A (Carolyn C) pres Matthews Body Shop r4317 Rogers Rd
" Bessie L (Wid James) retd r1124 Gurley St
" Bobby W (Louise O) div mgr Sears h622 Lynn Rd
" Body Shop Alvis A Matthews Pres 3401 Wake Forest Rd
" Cal H retd r907 Demerius St
" Camilla M sec Southland Assocs rChapel Hill NC
" Carrie ofc sec N C Central Univ rBx 19851 Shepard Sta
" D Whitledge (Blanche O) retd h2515 State St
" Diane C serv rep Genl Tel r4420 Roxboro Rd
" Donnine P emp Duke Univ & Hosp rRt 2 Matthews Rd
" Dorothy M Mrs slswm Baldwin's r2521 Riddle Rd
" Edw C (Lucille G) insp Burlington Indus h1516 London Cir
" Elba clk Rockwood Dairy Bar rJames St
" Eleanor V emp Duke Univ & Hosp r2520 Elgin St
" Eva Mrs ofc sec Family Counseling Serv rRt 1 Bx 304 Renfrew Dr

Belk Leggett
Durham's Largest Department Store
FREE PARKING
South Square Mall, Chapel Hill Blvd. 493-3411

MATTHEWS & FARROW INC

J A Farrow President, W A Holleman Vice-President, Mrs I C Farrow Secretary, Complete Automobile Service, Body Repair, Auto And Truck Painting 315 Rigsbee Av (27701), Tels 688-4979 And 688-7176

Gelonda B opr Guess Rd Beauty Salon r4428 Ryan St
Geo retd h408 Price Av
Geraldine cook Meth Retirement Homes h3446 Glasson St Apt E
Glenn M (Eleanor V) slamn Brame Specialty h2520 Elgin St
Grace P Mrs ofc mgr-bkpr Carolina Duke Red & White Food Store r3518 Mosedale Av
Hazel B (Betty) biochemist Natl Institute Environmental Health Sciences h5301 Pelham Rd
Henry H (Grace P) (Caro Duke Red & White Food Store) h3518 Mosedale Av
Herman W (Mary M) h2411a University Dr
J Alston h311 S La Salle St Apt 39p
James A emp Duke Univ & Hosp rGreensboro
James D (Oletia M) asst formn GBM h109 Young Av
James E r2602 Highland Av
James R emp Modern Elec r4214 Angier Av
Janie C (Wid Lonnie T) h3427 Chapel Hill Rd
Jeffrey S r2218½ Elba St
Jerry L emp Duke Univ & Hosp rRt 5 Bx 567
Jodie (Doreatha K) sr cook Duke Univ & Hosp h309 Red Oak Av
Joe F Jr (Glena H) (Joe F Matthews & Son) rRt 2 Chapel Hill NC

MATTHEWS JOE F & SON

(Joe F Matthews Jr), Joe E Matthews Salesman, Real Estate, Developers Of Falls Of New Hope Estates, Real Estate Auction Service 4420 N Roxboro Rd (27704) Tel 477-7395, Res Tel 383-4028

John D (Bertha H) retd h4140 Alston Avenue Rd
John E (Rosa E) retd h2602 Highland Av
John T Jr aud Genl Tel h2116 Front St Apt A 4
Johnny (Judy) h608 Hardee St Apt B3
Johnson (Nina H) retd h7 Winthrop Ct
Joseph E (Diane C) slamn Joe F Matthews & Son rRt 2 Chapel Hill N C
Julian T boiler opr Burlington Industries h926 Carolina St
L W Body Shop (Lonnie W Matthews) 826 E Trinity Av
Land (Mollie D) retd h906 Colfax St
Leslie A control & development City Of Durham r2620 Brooksbury Dr
Lillian K retd r907 Demerius St
Lee F (Wid James B) retd h422 Salem St
Lelie J (Othellay) jan L&M h709 S Alston Av
Lonie Jr emp Duke Univ & Hosp rRt 2 Bx 45 Hillsborough
Lonie Jr (Nancy R) emp L W Matthews Body Shop r6003 Barnes Av
Lonie W (L W Matthews Body Shop) r302 Bandock Dr
Lose h1140 Merrick St Apt D
Lose O Mrs sr clk Central Caro Bk & Tr r622 Lynn Rd
Malcomb W (Elba S) retd h1809 James St
Mary C emp Duke Univ & Hosp rAsheville
Mathew F instlr-reprmn Genl Tel rRt 4 Bx 141 Hillsborough
Mathew M (Dorothy M) retd h2521 Riddle Rd
Mae h303 East End Av
Millie h2800 Front St Apt J 11
Moses D emp Duke Univ & Hosp r906 Colfax St
Nettie S (Wid Arto A) serv rep Genl Tel h703 Carver St
Oscar W Jr retd r1207 E Main St
Patricia desk clk Governor's Inn r1514b Morning Glory Av
Phillip H (Blanche M) (Phillip's Body Shop) h2908 Colclough St
Rachel retd h2616 Erwin Rd Apt D 3
Ralph D r311 S La Salle St Apt 39p
Robert (Myrtice W) retd h829 Wilkerson Av
Robert (Sophie L) driver Youngblood Truck Lines h1126 Mand Ter
Roy (Barbara G) (Furn Hse) h1823 E Geer St
Shirley J emp Duke Univ & Hosp r2726 Weldon Ter
Terry J r906 Colfax St
Thelma B (Wid V C) retd h1922 Edgerton Dr

MATTHEWS
" Thelma Y (Wid Joseph F) h4428 Ryan St
" Virginia G Mrs clk Central Caro Bk & Tr r306½ Cherry Grove St
" W Roger (Phyllis H) serv rep Cavin's h36 Fellowship Dr
" Warren G (Warren G Matthews Realty Co)
" Warren G Realty Co (Warren G Matthews) 1909 Lamar St
" Willard C (Lois B) retd h6000 Garrett Rd
" Wm H (Caroline) h4103 Ford La
" Wm H III emp Duke Univ & Hosp r1510 James St
" Wm M driver Durham Distr rRaleigh NC
" Willie (Georgia J) lndry wkr Duke Univ & Hosp h2916 Beechwood Dr
" Willie E (Shirley S) driver Thurston Mtr Lines h2726 Weldon Ter
Mattox See Also Maddox
" Lily (Wid Elmer D) retd h1908 Riddle Rd
" Redfield H tchr Sou Hi Sch h4523 Holloman Rd
" Thos H r1908 Riddle Rd
" Wm R (Eunice H) retd h3303 Rugby Rd
Mattson Grace C laby tech Moore Vet Hosp r719 Torredge Rd
Mau Helene S emp Duke Univ & Hosp
" James C (Helene) admn dir Duke Univ & Hosp h3200 Doubleday Pl
Maudlin Joy sewer Reaves & Co r1122 Arvin Rd
Mauer Shirley C Mrs h1726 Euclid Rd
Maughn James D (Mary D) asst actuary Home Security Life Ins h503 Marshall Way
Maulden Jimmy L st eng City Of Durham r3037 Rosedale Dr
" Pattie M (Wid Clay J) tex wkr Burlington Indus h2412 Englewood Av
Mauldin Austin O (Mickey C) (Ideal Training Consultants Inc) h131 Baldwin Dr
" Brenda M tchr Bragtown Nursery Sch & Kindergarten r3037 Rosedale Dr
Maultsby L Alec (Vernon D) retd h1420 Ellis Rd
Mauney Clyde A (Agnes R) hlpr Vets Admn h2016 Alston Avenue Rd
" Melvin D coordinator DTI r215 Rippling Stream
" Michl E emp Duke Univ & Hosp rCarrboro
Maunsell John H studt r1907 Erwin Rd Apt C
" Penelope J emp Duke Univ & Hosp rRt 2 Bx 216h Hillsborough
Maupin S P h511 Downing St Apt G
Maurer Wm F (Jane P) pediatric fellow Duke Univ & Hosp h3910 Linden Ter
Maury W studt r903 W Club Blvd
Maus Piano Co Inc W O Sandefur Mgr 121 N Gregson St
Mauskopf Josephine emp Duke Univ & Hosp r700 Brighton Rd
" Seymour H (Josephine M) instr Duke Univ & Hosp h700 Brighton Rd
Mautner Margarite studt r401 N Gregson St
Maves David W emp Duke Univ & Hosp rRt 1 Bx 260e Hillsborough
Maxson Alice C Mrs tchr Duke Mem Week Day Sch r1626 University Dr
" F Gordon (Alice C) v-pres revenue requirements Genl Tel h1626 University Dr
Maxwell D L h109 Dryden La
" Eleanor C retd h142 Pinecrest Rd
" James B (Eliz H) (Bryant Lipton Bryant & Battle) h2615 Stuart Dr
" Joyce maid Scarborough Nursery Sch r404 Gray Av
" Raymond (Alberta B) sht mtl hlpr Caro Air Conditioning h410 N Elizabeth St
" Richd h4216 Garrett Rd Apt C 18
" Richd B III h2748 Middleton St Apt 17d
" Sarah B emp Duke Univ & Hosp rBx 31 Duke Sta Hanes Annex
May See Also Maye Mayes Mays And Mayse
" Aggie R (Wid Wm J) retd r2101 Sunset Av
" Ann Mrs tchr aide Bethesda Elem Sch r511 Keith St
" Bessie S (Wid Herbert C) mach opr L & M h507 N Guthrie Av
" Betty A counter clk Pappy's r508 Barner Av
" Billie P hd cash Krogers r504 Bon Air Av
" C W h4405 David St

ALUMINUM COMPANY OF N.C., Inc.
North Carolina's Largest Applicator of Aluminum Siding
Aluminum Sidings
Aluminum Awnings
3022 N. Roxboro Rd.
"Carolina's foremost Aluminum Products Dealer"
Storm Doors and Windows
Aluminum Carports
Durham, N.C. (27704)

DURHAM BUILDERS SUPPLY CO.
BUILDERS' SUPPLIES of All Kinds
BUILDERS' HARDWARE
BUILDING SPECIALTIES
Customer Parking
105 S. BUCHANAN BLVD. (27701)
Phone 688-1381

CLAUDE M. MAY, Inc.
PAINTING — PAPERING — INTERIOR DESIGNING
AMPLE PARKING SPACE
1101 W. Main St. (27701) Tel. 682-9348

BLALOCK PAVING INC.
TOM BLALOCK
Driveway Specialists • Commercial • Residential
1804 Tillery Place (27610)
P.O. Box 11325 (27604) Raleigh, N.C. Tel. 834-2533

THALHIMERS
ONE OF THE SOUTH'S NEWEST AND MOST COMPLETE DEPARTMENT STORES
All Stores Tel. 286-7751
Lakewood Shopping Center
Northgate Shopping Cente

MAY
" Claude M (Ida C) pres Claude M May Inc h1804 Cedar St

MAY CLAUDE M INC
OFFICERS
CLAUDE M MAY, PRESIDENT
"USE MOORE PAINT"
PAINTING, WALLPAPERING AND
INTERIOR DESIGNING
1101 W MAIN ST (27701)
TELEPHONE 682-9348
(See Index To Advertisers)

" Commie L Jr (Ann R) claims mgr Crum & Forster Ins Co's h1712 Vista St

MAY D C CO INC
MICHAEL D MAY, PRESIDENT
JOHNNY FITCH, VICE-PRESIDENT
SAMUEL L MAY, VICE-PRESIDENT
NANCY W CARROLL, SECRETARY-
TREASURER
DECORATORS
PAINTING
WALLPAPER
CONTRACTORS
IMPERIAL BLDG
215 MORRIS ST (27701)
TELEPHONE 688-2338
(See Index To Advertisers)

" D C Ma-Crepe Co Michl D May Pres Elton Satterfield V- Pres Sarah Allen Sec-Treas 215 Morris St 2d Fl
" David E Rev emp Duke Univ & Hosp r4013 Chaucer Dr
" Dennis G (Dorothy S) packing opr L&M h803 Lindley Dr
" Donald W (Judith C) acct Ricca Nelson & Gantt h2009 N Duke St
" Edwin J (Laura J) pres Wells-Lloyd Florist h2101 Sunset Av
" Edwin J Jr (Frances H) v-pres Wells-Lloyd Florist h2016 Pershing St
" Everett M (Edna T) retd h2311 Hart St
" Frances H Mrs opr Aileen's Coiffures r2016 Pershing St
" Frank M Jr (Billie) plmb Acme Plmb & Htg h504 Bon Air Av
" Geo W appr Durham Elec rRougemont NC
" Golda H emp Duke Univ & Hosp r3 Ashley Rd
" Harry agt Western & Sou Life Ins
" Hessie E (Venie R) retd h1011 Worth St
" Hessie E Jr electn E C D r1011 Worth St
" Ida C Mrs v-pres-sec-treas Claude M May Inc r1804 Cedar St
" Inez L (Wid Ned H) h915 W Club Blvd
" Irene Mc (Wid Wilke) maid h202a E Corporation St
" Jacob J (Harriet) emp RTI h2836 Chapel Hill Rd Apt 30g
" James C (Ruth H) repr Genl Tel h2005 Aiken Av
" Kenneth R (Alison M) studt h820 Louise Cir
" Kirk h3300 Shannon Manor Apts Apt 6a
" Laura J Mrs sec treas Wells-Lloyd Florist r2101 Sunset Av
" Margariett emp Duke Univ & Hosp rApt 6a Efland
" Marisa S emp Duke Univ & Hosp r3300 Shannon Dr
" Maude Mrs rMethodist Retirement Home
" Michl D (Virginia A) pres D C May Co h3543 Hamstead Ct
" Nancy H Mrs controller Van Straaten's h3022 Colonial Apts Apt 12c
" Nancy P Mrs asst v-pres Security Sav & Loan Assn r4405 David St
" Nancy T emp Duke Univ & Hosp r4013 Chaucer Dr
" Nellie M (Wid Ollie B) inspector Swinks Hosiery Mill h106 N Blacknall St
" Norman E (Peggy G) order controller Kopper Unit Structure h4 Howe Cir
" Robt studt r3915 Hope Valley Rd
" Robt (R Darlene) h1826 Northgate St
" Robt L r3231 Shannon Manor Apts Apt 30d
" Ruby M (Wid Nathan W) retd h2512 Englewood Av
" Ruth H emp Duke Univ & Hosp r2005 Aiken Av
" Saml L (Frances H) v-pres D C May Co r21 Kitchner Ct

MAY
" Susan Mrs nurse Watts Hosp h2411 Banner St
" Teresa B emp Duke Univ & Hosp rBx 5725 Duke Sta
" Tom E (Carol H) sign mkr Laws Elec h3 Ashley Rd
" Tony G h31 Manor Ct
" Victor studt r3022 Colonial Apts Apt 12c
" Walter jan YWCA
" Wm C (Pauline F) retd h3915 Hope Valley Rd
Mayberry Grocery (Mrs Henrietta G Mayberry) 2401 W Pettigrew St
" Henrietta G (Wid Wm M) (Mayberry Gro) h2401 W Pettigrew St
" Inc Mrs Shirley M Long Mgr 6 Northgate Shop Center
" Katie S Mrs cafeteria mgr Bethesda Bapt Ch Sch h4229 Angier Av
" Thos J Jr dept dir N C Central Univ h519 George St Apt
Maybrook Methodist Church 2617 Riddle Rd
Maydanis Goe A h1308 Wyldewood Rd Apt A 1
MAYDAY BURGLAR ALARM CO (Ramon Lopez), All Type Alarm Systems, Direct Police Connection, Residential And Commercial, Specializing In Residential Installations, Free Estimates, 24 Hour Service, 5756 Laurel Crest Dr (27704), Tel 477-0043
Maye See Also May Mayes Mays And Mayse
" Clinton str Borden Brick & Tile r520 Holloway St
" Herbert (Sophia M) surgical atndt Duke Univ & Hosp h19 Merrick St Apt 1
" Herbert Jr r1129 Merrick St Apt 1
" Sophia tchr aide Operation Breakthrough r1129 Merrick Apt 1
Mayer Donald O (Susan B) studt h2412 W Club Blvd
" Geo (Mavis M) assoc div dir Army Research Ofc h2834 Stare Dr
" M h1315 Morreene Rd Apt 18 K
" Reed studt r215 Anderson St Apt G
" Tom studt r2210a Elba St
Mayers Lewis H hCampus Apts Apt 4
" Oscar S Jr emp Duke Univ & Hosp rBx 7502 College St
" Ronald Rev (M Reba) pastor Christian & Missionary Alliance h717 Hugo St
Mayes See Also May Maye Mays And Mayse
" Anna J r905 Virgie St
" Annie R (Wid Thos Z) retd r2220 Ferrell Rd
" Arlo L Jr swtchmn Genl Tel rPO Bx 606 Hillsborough
" Betty h202 W Geer St
" Beulah h519 E Main St Apt 211
" Beulah B emp Duke Univ & Hosp rRt 8 Cabin Creek
" Danny W (Carol) servmn Caro A-C Serv h2206 Englewo
" Garnetta F emp Duke Univ & Hosp rP O Bx 2542 W Durham Sta
" Henry T (Virginia H) tech Carpenter's Inc h1713 E Geer St
" Hubert r822 Cleveland St
" James H Jr (Margt G) pres-mgr W S R C h1510 Kirkwood Dr
" Margt G Mrs dental asst Geo F Kirkland Jr r1510 Kirkwood Dr
" Otto W Jr emp Duke Univ & Hosp rP O Bx 2542 W Durham Sta
" Otto W III emp Duke Univ & Hosp rP O Bx 2542 W Durham Sta
" Wm Jr (Mary L) kitchen mgr Shoney's Restr h1510 Alder Av
Mayfield Bobbie h1021 Berkeley St
" Bobbie L emp Duke Univ & Hosp r3007 Weaver St
" Callie Mrs cook Durham Nursery Sch h1028 Juniper St
" Christine h909 Green St
" Josie T retd h903a Drew St
" Lottie h3007 E Weaver St Apt 9
" Mae h1506 Wabash St Apt A1e
" Mae emp Duke Univ & Hosp rL1 Atlantic St
" Silas L (Mae B) computer opr Duke Univ & Hosp hL Atlantic St
Mayhew Donald C (Lillie P) retd hG1d University Apartments
" E L h2236 Ferrell Rd
" Lula P (Wid Burel S) h1400 W Leon St
" Rudolf (Peggy) slsmn h712 Carver St
Mayhue Doretha patient care atndt Duke Univ & Hosp 2214 Fayetteville St
" Geraldine studt r2214 Fayetteville St

Wm. Muirhead Construction Co. Inc.
COMMERCIAL • INDUSTRIAL • HIGHWAY
General Offices 682-9215
Muirhead Asphalt 682-9219
Constructors Concrete 682-9211
Building Supplies And Shop 682-9214
1435 Camden Av. At N and W R.R. (27704)
P.O. Box 2012 (27702)

REALTOR®
SOUTHLAND ASSOCIATES
212 N Corcoran St Durham N C 27701
Call 688-8121
Realtors and Insurors

THE
The House of Reeves, Inc.
"We Impart Dignity in Death"
WM. ALPHONZA REEVES, Licensed Director
1314 APEX HWY. (27707)
TELS. 544-3709—544-3700

AYHUE
Rosa B studt r705 N Elizabeth St
ylor Geo R h1926 Erwin Rd
ynaird James instr NCCU h1211 Red Oak Av
ynard Alton R prsmn Coml Prntg Serv rRt 2 Chapel Hill N C
lton W (Zelda R) retd h2108b E Main St
nn real est slswn Royall Rltrs Insuror Genl Contrs r3517 Brecknock Rd
etsy W clk Genl Tel rBx 450 Redwood Rd Rt 5
ettie S Mrs clk Johnson-Forrester h2105 E Main St
renda studt r4612 Hope Valley Rd
harles A asst mgr Sizzler Family Steak Hse h300 Northwood Cir Apt 4
aude A retd h4612 Hope Valley Rd
nny R policemn City Of Durham r5901 Craig Rd 22
vid E emp Duke Univ & Hosp r634 Donlee Dr
nald A (Vivian C) supvr GBM h1918 Riddle Rd
nna sec Harris Bailey Self & Harris rChapel Hill NC
ris E clk Durham Exch r516 Park Av
ndys H (Wid Eug B) hC6 Brogden Court Apts
oria C collections comptroller City Of Durham r121 Radcliff Air
cie R emp Duke Univ & Hosp r634 Donlee Dr
ham B retd h3610 Knollwood Dr
D Jr business mgr private diagnostic clinic Duke Univ Med enter rRt 1 Bx 396a
W Jr (Gloria J) pres Piedmont Realty & Ins h121 Radcliff ir
Iman E (Gracie R) slsmn Weeks-Allen Mtrs r634 Donlee Dr
Hbard D emp Duke Univ & Hosp rRt 1 Bx 296a Bahama
Jes E plmb Brown Bros Plmb & Htg h2206 Ashe St
Jely W (Fleta N) retd h1509 Fairfax Rd
K B Mrs retd h2311 W Club Blvd
La Mrs health care asst Lenox Baker Hosp r4610 Mannix

Mgie S (Wid E H) retd h1415 James St
M C h522 Barnes Av
Nay sewing dept Lions Club Indus For The Blind rButner

Nay C cash Eckerd's-bragtown rYoung Mobile Pk Apt 7
Nolan L emp Duke Univ & Hosp hFord La Lot 7
Oa Apartments Southland Assoc 205 E Maynard Av
Parla S bkpr Eckerd's-bragtown rRt 2 Bx 410b
Ral R (Nancy A) slsmn Brame Specialty h2513 Highland Av
Sherwood E retd h919 Exum St
Sus P pharm Eckerd's-bragtown rChapel Hill NC
Swsonoa rKing's Daughters Home
ThoS supvr City Of Durham rRt 1 Bx 335 Morrisville N C
Trum T mail clk Durham Herald r909 N Hyde Park Av
Veri M (Wid John A) retd h516 Park Av
Veria H (Bera R) retd h1103 Wrenn Rd
Vivi C Mrs kindergarden tchr Holloway St Bapt Ch r1918 Rile Rd
W Crence (Wilma H) retd h2214 Myers St
Zelix (Wid Wm H) h909 N Hyde Park Av
ynn Reacel A mach opr Burlington Mills r1403 N Duke St
ynoAllie rKing's Daughters Home
Donr med rec clk Mc Pherson Hosp rRt 2 Hillsborough NC
HeleH (Wid John W) h3327 Alston Avenue Rd
rene (Wid Lacy R) tex wkr Erwin Mills h733 Rutherford St
arry ounselor Dorethea Dix Hosp r608 Trent Dr
ouis lecturer N C Central Univ r2230 Whitley Dr
Marjo P (Wid Thos C) h3123 Hope Valley Rd
Marti H Jr garage City Of Durham r1106 Horton Rd
Marv G (Rosa D) retd h2518 Highland Av
tonal E (Charlotte W) formn Borden Brick & Tile h2203 Eastwood Dr
Loxy retd h2303½ Ashe St
Verno L (Edna T) h3800 Shoccoree Dr
Valtz ouise C) asst dean N C Central Univ h2230 Whitley Dr
Vm h16 Elmset La
Willie td h608 Trent Dr
yo Ad liae emp Duke Univ & Hosp rP O Bx 412 Mebane
nnett T emp Duke Univ & Hosp rHillsborough
nnie (Wid John) retd r609 Cecil St

MAYO
" Bobby O barber Walter's Men's Hair Styling rHillsborough N C
" Doris J (Wid Earnest) atndt John Umstead Hosp h1500 South St
" E h1000 Ruby St Apt 3
" Elliott field serv eng Digital Equip rChapel Hill N C
" Eva C Mrs tchr aide Oak Grove Sch rRt 6 Bx 420
" Faye Mrs counselor Neal Jr Hi Sch r708 Harmony Rd
" Gail R emp Duke Univ & Hosp r2519 S Roxboro St Apt 22
" Gerald studt r2412 Vesson Av Apt 4
" Gertrude emp Duke Univ & Hosp
" Gwendolyn emp Duke Univ & Hosp r1011 Lancaster St
" James h2519 S Roxboro St Apt 22
" James H (Gertrude J) hd baker Duke Univ & Hosp h113a Powe St
" Leonard studt h2412 Vesson Av Apt 4
" Louis A Jr programmer L & M h1000 N Duke St Apt 46
" Mary C emp Duke Univ & Hosp r131 D Commerce St
" Mary E (Wid James H) retd h15d Mc Dougald Terrace Apts
" Nancy retd r2706 Hinson Dr
" R O swtchmn Genl Tel rPO Bx 461 Hillsborough NC
" Shirley K hd nurse Duke Univ & Hosp h2008b Jersey Av
" Tracy L emp Duke Univ & Hosp rBx 4997 Duke Sta
" Walter (Martie D) (Walter's Men's Hair Styling) rRt 2 Bx 230 Hillsborough NC
Mayran Ray studt r1016 Monmouth Av
Mays See Also May Maye Mayes And Mayse
" Earl W (Rosella Z) purch agt Am Tob h5019 Autumn Dr
" Fannie P h213b E Corporation St
" Rosella Z Mrs clk Borden Brick & Tile r5019 Autumn Dr
Mayse Bernard U (Katheen P) electn GBM h1500 N Driver St
" Janet h4216 Garrett Rd Apt H 26
" Kenneth E (Lillie E) sec-treas Appliance & T V Center h1728 Hillandale Rd
" Raeford J (Gisela) cylinder press rm wkr Seeman Printery rRt 2 Box 120 Chapel Hill NC
" Ron mgr Record Bar
Mayshack Carrie (Wid Ted M) h2634 Atlantic St
" Ernest carp Herndon Bldg r1404 Heart Side Dr
Mayton Ardie L Jr (Martha N) production mgr Pepsi-Cola h701 E Club Blvd
" B A (Viola C) atndt Lloyd's Serv Center Inc h1505 Fairfax Rd
" Clarence W (Mabel D) retd h612 Old Oxford Hwy
" Early W (Mamie H) (Mayton's Gulf Serv) h2401 Angier Av
" James mgr Party Time Ice
" Linda D Mrs ofc sec Commonwealth Constn rRt 2 Mason Rd
" Mabel D Mrs dept mgr Baldwin's r612 Old Oxford Hwy
" Raeford (Party Time Ice Co & Gro) rGerman Ch Rd
" Wm (Susan) mgr The Haufbrau rBx 200 Bywood Dr Rt 2
Mayton's Gulf Service (Early W Mayton) 702 E Main St
Mazzarella Paul studt r1207 N Mangum St
Mazzone Anita ofc sec & real est sls William J Chesnutt Inc r404 Continental Dr
" Philip V sr flavorist L & M r404 Continetal Dr
Mazzucca A J (Doris) credit clk L & M rRt 8 Vicksburg La
" Doris dir Young World rRt 8 Vicksburg La
Mc Abee Henry B (Lanie B) retd h1407 Lathrop St
" Patrice Y policy typ Crum & Forster Ins Co's r328 Atwood Ct
" Yvonne Mrs sten State Div Vocational Rehab r328 Atwood Ct
Mc Adam Ernest retd r883 Estes St
Mc Adams Clarence A slsmn Clark & Sorrell rRt 2 Hillsborough NC
" Claude Jr (Doris R) (Gray-Seal Paint Center) r2812 Ferrand Dr
" Claudette h509 Bacon St
" Cora F Mrs r616 Price Av
" Dorothy D emp City Of Durham rRt 2 Bx 161 Efland N C
" Ella L emp Duke Univ & Hosp r1027 Rosedale Av
" Eug F Jr (Josie M) slsmn Farmers Exch h3300 Cole Mill Rd
" Fannie (Wid James D) h617 Price Av
" Felicia tchrs asst Mary O Cowper Child Care Center r1507 Harrell St Apt 6
" John carp Herndon Bldg rMebane St
" John R eng Rose Pridgett & Freeman h2748 Middleton St Apt 17c
" Josie emp Duke Univ & Hosp r3300 Cole Mill Rd

DAVIE ELECTRIC COMPANY
Commercial Industrial and Institutional Wiring
3025 Davie Drive (27704)
Tel. 682-3915

ALCOA SIDING
Gerald Jones ALUMINUM PRODUCTS INC.
ALCOA HOUSE SIDING — WINDOWS — DOORS
FHA FINANCING — 5 YEAR TERMS AVAILABLE
900 N. Mangum St. (27701)
Tel. 682-5324

DIAL 682-6111
BROADWAY CAB YELLOW
DIAL 682-6111

J. SOUTHGATE & SON, Inc.
Established 1872
FIRE—CASUALTY—AUTOMOBILE—BURGLARY
BONDS—MARINE—HOSPITALIZATION—HEALTH and ACCIDENT—LIFE
INSURANCE SPECIALIS
1013 Broad St., P.O. Box 1651 (27702)
Phone 286-29

Dodge Cars Dodge Dodge Trucks
ILDERTON DODGE CO.
49 YEARS WITH DODGE
CARS AND TRUCKS
TEL. 682-5787
SALES AND LEASING
806 W. MAIN ST. (27701)

MC ADAMS
" Joyce Mrs sec Duke Hosp r1022 Rosedale Av
" Margt studt r30g Mc Dougald Terrace Apts
" Margt A Mrs emp City-County Library h30g Mc Dougald Terrace Apts
" Martha N studt r3300 Cole Mill Rd

McADAMS PAINT CO
CLAUDE McADAMS JR
OWNER
COMPLETE PAINTING SERVICE
INTERIOR AND EXTERIOR
RESIDENTIAL
AND
COMMERCIAL
ALL WORK GUARANTEED
WE RECOMMEND ONLY
GRAY-SEAL PAINT
2702 HILLSBOROUGH RD (27705)
TELEPHONE 286-1067
" Patricia G emp Duke Univ & Hosp rRaleigh
" Robt E (Vivienne) studt h3022 Colonial Apts Apt 98b
" Robt L asst dir financial aide-instr N C Central Univ r2815 Apex Hwy
Mc Adoo Grace B Mrs maid h113 Barnum St
" Jefferson emp Sheltered Work Shop r1008 Colfax St
" June h3735 Wiggins St
" Linda G social serv wkr h1012f Sherwood Dr
" Mildred M emp Duke Univ & Hosp rP O Bx 111 Efland
" Nancy opr Hse Of Charm Beauty Salon r126 Castle Rock Ter

McAFEE BROTHERS OIL CO INC
George A McAfee President, Mrs Jeanne M McAfee Vice-President-Secretary, H Leroy Mencke Treasurer-Office Manager, Shell Oil Products, Fuel Oil And Kerosene, Burner Service, Lennox Heating And Air Conditioning, 5 Goley St, PO Box 11391 (27703), Tel 596-8287 (See Index To Advertisers)
" Calvin D emp Duke Univ & Hosp rAsheville
" Geo A (Jeanne M) pres Mc Afee Bros Oil h4011 Bristol Rd
" Jeanne M Mrs v-pres-sec Mc Afee Bros Oil r4011 Bristol Rd (HV)
" Mary J emp Duke Univ & Hosp r1420 Wyldewood Rd Apt A2
" Stuart R med technologist Duke Univ & Hosp h3037 Carver St Extn Rt 2 Apt A15
Mc Alexander Charles (Nancy) consultant Met Life rRt 5 Bx 678-H
" Peggy W Mrs clk L & M r132 N Mineral Spring Rd
" Ralph Jr (Peggy W) (Little Reb Serv Sta) r132 N Mineral Spring Rd
" Ralph C (Mary B) retd h1922 Glendale Av
Mc Alician Archie r909 Lawson St
Mc Allister A C h509 N Elm St
" Alex D (Nellie H) retd h112 Lodge St
" Bernard h916 Brandon Rd
" Charles (Pat) studt h311 S La Salle St Apt 31t
" Desretta V instr N C Central Univ r1315 Morreene Rd Apt 5-G
" Douglas h1106 University Dr
" Eva R (Wid John E) retd h107 Carver St
" Flonnie M (Wid Ben) retd h609 Price Av
" Gary chem EPA
" Gary D h11 Manor Ct
" Gloria studt r2718 Weldon Ter

McALLISTER H C (Ruby B)
PRINCIPAL
J A WHITTED JUNIOR
HIGH SCHOOL
E UMSTEAD ST COR
S ROXBORO ST (27707)
TELEPHONE 682-4975
h2511 JANET ST (27707)
TELEPHONE 682-1374

" H G (Raylene D) emp Overnite Trans h700 Morreene Rd Apt R11

MC ALLISTER
" Hattie M (Wid John) h1101 Angier Av
" Horace A (Estelle) retd h305 Carver St
" Howard C Jr studt r2511 Janet St
" Jacquel I h1609 Sedgefield St Apt D
" James C (Annette H) pharm Duke Univ & Hosp h3911 Wynford Dr
" James T r207 Edward St
" Jesse L (Ella L) file supvr V A Hosp h2911 Sprucewood Dr
" John E Jr (Mary L) mgr Wallace's Electric Garage Inc h103 Carver St
" John E III studt r103 Carver St
" John M emp Duke Univ & Hosp rRt 1 Bx 275 Pittsboro
" Marvera r1700 Chapel Hill Rd Apt 10b
" Minnie M (Wid Henry S) retd h905 Massey Av
" Pearl J Mrs keypunch opr N C Mut Life Ins r206 W Weave St
" Raymond (Pearl J) clk PO h206 W Weaver St
" Ruby B Mrs tchr Morehead Sch r2511 Janet St
" Theresa studt r623 Massey Av
" Timothy hlpr Young Roofing r528 Holloway
" Virginia r705 N Queen St
" Wilhelmenia sec Donald T Moore r622 Troy St
" Willie D (Wilhelmina V) nursing asst Vets Admn h622 Troy
" Winnie S (Wid Wm) r213 Nelson St
Mc Arthur Danl L (Eunice S) mtce mech N C Central Univ h6 Nash St
" Eunice S emp Duke Univ & Hosp r506 Nash St
" Lois h1411 Lakeland St Apt E2g
" Robt retd h609 E Umstead St Apt D
" Ronald C (Mary A) computer opr Blue Cross h4012 Casa St
Mc Auley See Also Mc Cauley
" Gloria M emp Duke Univ & Hosp r2309 Wintergreen Pl
" Wanzie L (Ernestine G) bldg contr h404 Dupree St
Mc Avoy Shaun emp Duke Univ & Hosp rBx 5517 Duke Sta
Mc Bane Geo L (Minerva L) mech Colvard Farm Equip h160 Lathrop St
" Hoyle S agt Home Security Life Ins h2530 Glendale Av
" Vivian C h901 Chalk Level Rd Apt M 1
Mc Beth C h1000 N Duke St Apt 30
Mc Bow Curtis h2730 Hinson Dr
Mc Bride See Also Mc Bryde
" Donnie (Kathy T) mgr George's Mobile Homes Of Durham 4 Bx 492c
" Eva Mrs h2716 Broad St
" Flora h507 Elmira Av
" Harold R (Ida S) clk Stone Bros & Byrd h2709 Elgin St
" Horace B (Lottie S) retd h513 Craven St
" James retd h821a Glendale Av
" Jessie P Mrs claims clk Crum & Forster Ins Co's h2701 B St
" John L driver Boyce Sup r137 East End Av
" Lalon E retd h636a W Club Blvd
" Laura R (Wid Clyde) retd h111 E Lynch St
" Lottie S emp Duke Univ & Hosp r513 Craven St
" Louise h2615 Chapel Hill Rd
" Michl R h918 Monmouth Av Apt 1
" Rona A retd h2703 Lawndale Av
" Wm (Eva) door assembly Lowes Of Durham r2716 Broad
Mc Broom Betty G clk Genl Tel r1322 Milton Rd
" Bill iron wkr h3705 Weyburn Rd
" Cath bkpr Mc Broom Rentals rRt 1 Timberlake NC
" Cathy N emp Duke Univ & Hosp r1315 Morreene Rd Ap
" Cecil L (Betty R) trans & utilities City Of Durham h2302 Albany St
" Charles pres Natl Federation Of Electronic Assn rRt 8 St La
" Charles A (Lorena B) instr Bd Of Educ h1308 Scout Dr
" D K mach Sperry Rand r143 Smith Dr
" Dallas B (Viola C) retd h1007 N Driver St
" Donetta M emp Duke Univ & Hosp r419 Walton St
" Donna S studt r1429 Broad St
" E V (Ollie S) retd h610 Wildwood Dr
" Ella Mrs retd h112 Jordan St
" Ennis R (Mary M) h917 Carolina St
" Fredk M (Jean S) asst store mgr A B C Bd h1834 Stage
" G Martin (Mary) retd h1307 Wiley Av

PUBLIC HARDWARE Inc.
DOWNTOWN DURHAM
SAPOLIN PAINT VARNISH ENAMEL
BUILDERS HARDWARE
TOOLS FOR FARMER GARDENER CARPENTER MECHANIC COOKING UTENSILS SPORTING GOODS ROOFING AND SHINGLES
Parrish St
TEL. 688-4321

DUTCHVILLE BUILDERS SUPPLY, Inc.
Dutch Boy
COMPLETE LINE OF
BUILDING SUPPLIES - PAINTS - HARDWARE
PHONE 528-1591
Lake Rd., P.O. Box 705 — Creedmoor, N.C. (27522)

Johnson-Forrester, Inc.
CLEANERS & LAUNDERERS
INDUSTRIAL UNIFORM and LINEN RENTAL
800 N. Mangum St. (27701) Phone 682-5426 2514 University Drive Phone 489-3513

MC BROOM
" Garland H (Emma G) retd h1107 Virginia Av
" Gertrude E (Wid Charlie) atndt West Durham Day Care Cntr h1406 Faber St
" Harold T (Maggie) driver E T & W N C Trans rTimberlake N C
' Hazel M (Wid W Haywood) retd h615 Price Av
' Helen opr Croasdaile Hair Styling
' Howard Z (Dunetta) sr utility mn Duke Univ & Hosp h419 Walton St
' J R pres Mc Broom's Rentals rRt 1 Timberlake NC
' James r112 Jordan St
James E (Edith T) driver Scott Oil h1429 Broad St
Joseph I (Ruth G) retd h3714 Guess Rd
Judy M emp Duke Univ & Hosp r3022 Chapel Hill Rd Apt 64b
Lonnie htg plant firemn N C Central Univ r206 Fulton St
Maggie P (Wid Chas D) retd r2538 Fairlawn Rd
Mary Mrs r1005 Rock St
Mary S Mrs mach opr L&M h107 Hammond St
Mike clk Winn-Dixie r107 Hammond St
Myrtle threader Erwin Mills r911 Edith St
Patricia S typ County Dept Social Servs r143 Smith Dr
Ralph C whol als Rigsbee Tire Sls rRt 1 Hurdlemills NC
Saml A (Mary O) retd h1216 Gilbert St
Wm A (Muriel R) carp Geo W Kane Inc h813 Iredell St
Wm S (Doris) mgr Womack Electronic Sup rRt 8

McBROOM'S RENTALS INC
Joseph R McBroom President, "We Rent Most Everything" Rentals And Sales Sick Room Equipment, Hospital Beds, Rollaway Beds, Folding Wheel Chairs, Crutches, Party And Banquet Needs, Folding Chairs, Baby Furniture And Beds, Rug Cleaning Machines, Sanding Machines, Power Tools, Plumbers Tools, Moving Equipment, Nationwide Trailer Rentals, Truck Rentals For Contractors, Commerce And Industry 2334 Guess Rd (27705), Tel 286-4414 (See Index To Advertisers)

Bryde See Also Mc Bride
ngus M (Priscilla G) (Pediatric & Adolescent Clinic) h3604 Dover Rd
Cabe Eliz cometicion Upchurch Drug r200 Seven Oaks Dr Apt 201
" ustine A emp Duke Univ & Hosp rRt 6 Bx 139 Chapel Hill
" lyrtie B Mrs hairdrsr Clem Rice Coiffures
" aul A bartndr Pappy's r802 Underwood St Apt 6c
" errance T (Lisa) emp Burroughs-Wellcome h201 Carriage House Apts
M Cafferty Keith A emp Duke Univ & Hosp rBx 5648 Duke Sta
" evin A emp Duke Univ & Hosp rBx 9429 Duke Sta
M Caffrey Thos O emp WRDU h1155 Fiske St
M Cain See Also Mc Cann
" ice B emp Duke Univ & Hosp r410 Bingham St
" ementine H Mrs h1214½ Sedgefield St
" bert T (Alice B) driver Assoc Scoffolders & Equip h410 Bingham St
" over C Jr (Clayton Myrick Mc Cain & Oettinger) h2318 Cardinal Dr
" ury G v-pres City Auto Parts Of Durham rMonroe NC
" nothy r410 Bingham St
Mc all Archie (Lillie) emp NC Central Univ h2210 Chautauqua t
" bby (Margt) agt Eastern Airlines h205b Barnum St
" rce (Annie J) h1104 Sawyer St
" a H (Wid Danl M) h1101 Linwood Av
" L studt r1101 Linwood Av
" B retd h24f Few Gardens
" es A lather Smith James & Sons r483 Dunn St
" n H Mrs dean of girls Brogden Jr Hi Sch r1227 Landon St
" my host Burger King
" neth L (Mildred W) eng Western Elec h5306 Pelham Rd
" zer J (Delois) emp Am Tob h1917 Cecil St
" a maid h54h Mc Dougald Terrace Apts
" a L ofc clk Duke Univ & Hosp r54h Mc Dougald Terrace pts
" hsekpg asst N C Central Univ r2210 Chautauqua Av

MC CALL
" Lois Mrs h201a Barnum St
" Margt A h205 Barnum St
" Margt A emp Duke Univ & Hosp r410 Pilot St Apt F- 1 Sect Iii
" Nathanial cook Hardee's Drive In rMiddle St
" O Vernon (Lucille C) (Mc Call's Gro & Mkt) h2104 Sunset Av
" Robt L Jr (Portia) research tech Duke Univ & Hosp h1601 W Club Blvd
" Theron h1220d Morreene Rd
" Wm H (Jean H) drftsmn Wright Machy h1227 Landon St
" Wm V studt r5306 Pelham Rd
Mc Call's Grocery & Market (O Vernon Mc Call) 4301 N Roxboro Rd
Mc Calley Richd studt h1504 Fayetteville St
" Thos E (Virginia) driver Eppes Transport h1504 Fayetteville St
" Willard (Gertrude) emp Earl J Latte Co h802 Gerard St
Mc Callion Patricia emp Duke Univ & Hosp r1208 Arnette Av
Mc Callum See Also Mc Collom Mc Collum & Mc Cullum
" Anderson A (Norene G) policemn City Of Durham h2322 Alston Avenue Rd
" Calvin (Cath) emp Farmers Exch r1d Mc Dougald Terrace Apts
" Calvin E (Lila M) grave digger Woodlawn Mem Pk h307 Case St
" Celestine emp Duke Univ & Hosp r1-F Lawson St
" David oiler L & M h703 Bernice St
" Donald A (Harriet D) area evaluator State Dept Trans & Hwys h1436 Sedwick Dr
" Dwight r1813 Alston Avenue Rd
" James R (Christine) v pres James A Smith & Son rCarrboro N C
" Janet studt r2322 Alston Avenue Rd
" Lafayett (Dorothy) bus opr D P Co r19 Durante Pl
" Leon (Patsy C) h2201 Marehead Av Apt 38
" Norene G key punch opr Genl Tel r2322 S Alston Av
" Rosaleen P emp Duke Univ & Hosp r516 Burlington Av Apt 19
" Talmadge A (Ruby B) h1813 Alston Avenue Rd
Mc Cameg Alex hHoover Road Apartments Apt 5
Mc Campbell Roy (Denise) h5702 Newhall Rd
Mc Cann See Also Mc Cain
" Annie J (Wid Louis A) retd r1709 W Pettigrew St
" Carrie A emp Duke Univ & Hosp r1230 Grad Center Duke Sta
" Geneva (Wid John C) retd h1002 N Elizabeth St
" Marie H Mrs teller Wachovia Bk & Tr r225 Argonne Dr
" Richd L (Margt F) emp Duke Univ & Hosp h3022 Colonial Apts Apt 61 C
" Terrence M (Marie) supvr L & M h225 Argonne Dr
Mc Cannon Marlene R h100 Channing Av Apt 7e
Mc Cants Charles B Jr emp Duke Univ & Hosp rRaleigh
" Elzina V emp Duke Univ & Hosp r1708 Pace Apt S
Mc Cargo Laura T emp Duke Univ & Hosp rRaleigh
Mc Carla E L studt h410 E Pilot St Apt M 6
Mc Carley J E Jr h1f Carriage House Apts
Mc Carn Robt F (Patricia P) asst v-pres N C Natl Bk h5216 Pelham Rd
Mc Carson Anna rKing's Daughters Home
" Augusta B (Wid Williford) h1520 James St
" Bonita G ofc asst Dr M Griffin r2405 Southern Dr
" Cleo Mrs recpt Mc Pherson Hosp rD1 Channing St
" Ellen Y Mrs dental asst Dr Andrew P Collins rPO Bx 3192
" Ira F (Patricia A) eng Watts Hosp h1154 Fiske St
" James R (Eva S) (J&J Cabinet Shop) h2405 Southern Dr
" Lillie C retd h512 Green St
" Philip C slsmn Sporting Goods rHwy 55
" Sharron studt r2405 Southern Dr
Mc Carthur Daisy Mrs retd h3900 Cash Rd
Mc Carthy Alice L emp Duke Univ & Hosp r49 B Duke Manor
" Mary J emp Duke Univ & Hosp rCarrboro
" Michl A emp Duke Univ & Hosp rBx 6893 College Sta Duke Sta
" Wm H (Eliz O) personnel supvr GBM h1224 Bivins St
" Wm H Jr studt r1224 Bivins St
Mc Cartney Diana rn Duke Hosp h2210b Elba St
Mc Carty Gale emp Duke Univ & Hosp r2511 Perkins Rd
" Kenneth S (Marketa M) prof Duke Univ & Hosp h2713 Dogwood Rd

Mr. BROKER REAL ESTATE CO.
APPRAISERS—PROPERTY MANAGEMENT—BROKERS—FARMS
AND ACREAGE—RESIDENTIAL AND COMMERCIAL—BUSINESS AND INVESTMENT PROPERTY
1400 WYLDEWOOD ROAD (27704) 477-8461—471-1039

MUNICIPAL FORMS & SYSTEMS, Inc.
One-Time Carbon Forms - Continuous - Tabulating - Fan-Fold Forms
Accounting Machine Forms - Register Forms - W-2 and Related Tax Forms
192 GARLAND ST. (27705) DIAL (919) 286-7778

Crabtree Pharmacy

PRESCRIPTION SPECIALISTS
WE DELIVER

SUNDRIES
COSMETICS
SNACK BAR

2100 Angier Av. (27703)
DIAL 596-8271

ALDRIDGE POWER MOWER CO., Inc.
POWER MOWERS — CHAIN SAWS — GARDEN TRACTORS
PARTS and SUPPLIES • SALES and SERVICE
2694 Chapel Hill Blvd. (27707) Dial 489-332

MC CARTY
" Kenneth S Jr (Gale V) phys Duke Univ & Hosp h2511 Perkins Rd
" Wm r2213 Elder St Apt 6
" Wm L emp Duke Univ & Hosp rBx 4480 Duke Sta
Mc Caskill Anna nurse Mem Hosp h902 Chalmers St
" Booker (Carrie L) retd h510 Red Oak Av
" Cynthia C emp Duke Univ & Hosp r939 Clarion Dr
" Dennis M prin Carrington Jr Hi Sch h1007 Chalmers St
" Donald C emp Duke Univ & Hosp r939 Clarion Dr
" Foster T (Marian S) h1009 Benning St
" Jane F (Wid John) retd h313 Clark St
" Juanita B Mrs tchr Sherwood Githens Jr Hi r1007 Chalmers St
" Nellie M Mrs h2507 S Roxboro St Apt 11
" Pauline retd h2616 Erwin Rd Apt E 1
" Reuben S studt r2507 S Roxboro St Apt 11
Mc Caskit Donald C h939 Clarion Dr
Mc Caslin Jack F (Linda P) rev ofcr Int Rev Serv h3418 Angus Rd
Mc Cather Mae Francis M Mrs r605 E Umstead St Apt 2
Mc Caughelty Robt J (Nadine) with Dept Of Mental Health h2041 Englewood Av
Mc Caughin Mamie H (Wid Robt D) retd h205 W Markham Av
Mc Cauley See Also Mc Auley
" Austin Y (Mary H) retd h2511 Green St
" Beverly B Mrs tchr Hope Valley Elem Sch r3511 Tonbridge Way
" C Edw (Beverley B) admn Watts Hosp h3511 Tonbridge Way
" Clarence W (Mabel K) retd h2106 Sunset Av
" Deborah A emp Duke Univ & Hosp rBx 1211 Grad Center Duke Sta
" Edith C Mrs clk Colonial Stores h2507 S Roxboro St Apt 31
" Felimon C (Betty) formn Stewart M Pickett Constn h523 E Club Blvd
" James L (Nettie C) retd h817 Iredell St
" Jesse B (Snodene P) retd h315 Morreene Rd
" Lonnie E (Purina L) retd h1412 Sedgefield St
" Mamie M (Wid Charlie) r815 Midway Av
" Nellie M retd h718 Pleasant Dr
" Paul C (Viola H) funeral asst Clements Funeral Serv h1217 Clinton Rd
" Pauline emp Duke Univ & Hosp h856 Estes St
" Snodine L Mrs smstrs Model-Durham Lndry Clns r315 Morreene Rd
" Thos Jr studt r2404 Dallas St
" Thos H Jr sr acctg clk Duke Univ & Hosp h1422 Dollar Av
" Thos J (Virginia J) hlpr Epes Transport Sys h2404 Dallas St
" Viola slswn Virginia Crabtree Inc r1217 Chinton Rd
" Wm M (Doris J) prin Hillandale Sch h2000 Hillandale Rd
" Wm O (Audriek) agt EAL hFord La Lot 17
" Willie driver Earl J Latta Inc r424½ Peabody St
Mc Cay T Brice (Gene) undwrtr mgr Crum & Forster Ins Co's r210 Lin Tilley Rd
Mc Ceackin Harold retd h1027a Kent St
Mc Clain See Also Mc Lain And Mc Lean
" Anthony L lab L & M r7f Mc Dougald Terrace Apts
" Archie (Mary G) constn wkr h312 W Trinity Av
" Bertha h519 E Main St Apt 213
" Betty Mrs retd h102 E Markham Av
" Booker T (Jessie L) (Mc Clain's Sunoco Serv) h3105 Dearborn Dr
" Brenda studt r615 Wheat Mill Av
" Bruce studt r1901 Erwin Rd Apt L
" Carolyn J emp Barbour's Food
" Cathy emp Duke Univ & Hosp r7f Wabash Av
" Cecelia emp Duke Univ & Hosp r1312 Bacon St
" Donnie M h2541 Atlantic St
" Faye h11c Mc Dougald Terrace Apts
" Fletcher F (Lillie C) retd h1921 Hart St
" Geo (Jessie) retd h1108 Franklin St
" Harrison (Louise) mtce eng City Of Durham h2423 Bluefield St
" Henry retd r1108 Franklin St
" Jessie Mrs tchr Carrington Jr Hi Sch r3105 Dearborn Dr
" John mgr Little Mint
" Joseph (Mary L) tile contr 2201 Cheek Rd h2201 Cheek Rd
" Joseph Jr (Willie) bus opr D P Co r116 Castlerock Dr

MC CLAIN
" Joseph M emp Duke Univ & Hosp r116 Castlerock Dr
" Kathryn E pub health analyst Napca h2836 Chapel Hill Rd Apt 10a
" Lee Jr (Barbara L) lab Kinston Mills h2424 Anacosta St
" Lilly retd r706 Bacon St
" Louise tchrs aide Mt Gilead Day Care Center r2423 Bluefield
" Louise T tchr aide Operation Breakthrough r1408b Manteo St
" Marvin (Ida) h615 Wheat Mill Av
" Mary h418 Walker St
" Mary Lee prsr Hse Of Kleen r2201 Cheek Rd
" Mildred h1408 Lakeland St Apt F 1 H
" Nathl refuse collection City Of Durham rRt 1 Bx 345a Apex C
" Ola prsr Eakes Clns r1908 Cecil St
" Pamela studt r615 Wheat Mill Av
" Pearl (Wid Tom) retd h2314 Crane St
" Princie r108 W Chestnut St
" Rosa emp Duke Univ & Hosp r1312 Bacon St
" Rosa D emp Duke Univ & Hosp r7f Mc Dougald Terrace Apt
" Saml E (Rosa M) sr food serv aide Duke Univ & Hosp h7f M Dougald Terrace Apts
" Sandy (Ola T) stock clk Am Tob h1908 Cecil St
" Theo R (Ruby) clk Am Tob h108 Alton St
" Tim delmn Atlantic Tob rE Main St
" Timothy P emp Duke Univ & Hosp
" Wm h1009 Ancroft Av
" Willie J (Tola Mae) mach L&M h905 S Alston Av
Mc Clain's Sunoco Service (Booker T Mc Clain) 901 W Chapel Hill St
Mc Clairy Wm L pntr Miller Truck Sls & Serv rRt 8 Bx 413
Mc Clamb See Also Mc Lamb
" Glossie T emp Duke Univ & Hosp r2923 S Roxboro St
" Gordon (Lessie) porter Uzzle Mtr rRt 3
" Joseph (Gloesie M) hsekpr Duke Univ & Hosp h2923 S Roxboro St
" Noah (Hattie R) carp contr 2606 Fayetteville St h2606 Fayetteville St
Mc Clammy Mario A slsmn Kerr Drugs r2006 Savannah Av
Mc Clamroch Julius J (Elsie O) retd h604 E Maynard Av
" W L Tile Contractor (Wm L Mc Clamroch Jr) 902 Arnette A
" Wm L Jr (Flora P) (W L Mc Clamroch Tile Contr) h902 Arnette Av
Mc Clamrock Fleet (Suzanne) asst reimbursement dir Murdoch Cntr h1600 Anderson St Apt 6e
Mc Clanahan Herbert J (Julia B) retd h417 Craven St
" Susan M emp Duke Univ & Hosp r5214 Kerley Rd Apt 12a
" Wm H emp Duke Univ & Hosp rMorreene Manor E 10 Morreene Rd
Mc Clary See Also Mc Cleary
" Annie L emp Duke Univ & Hosp
" Benj H (Mary L) bldg mgmnt V A Hosp h1023 Cornell St
" Danl L carwasher Exxon r819 Justice St Rt 8
" Diane emp Duke Univ & Hosp rRt 8 Bx 18 Justice St
" Dodie (Annie L) genl mtcemn mech GBM h819 Justice St R
" Douglas studt r819 Justice St Rt 8
" Phillip G (Dale N) studt h1609 Euclid Rd
" R S h1404b Evelyn St
" Sharon studt r1022 Sedgefield St
" Shelia emp Duke Univ & Hosp r819 Justice St
Mc Clatchey Wm M (Carolyn C) hse staff Duke Univ & Hosp h3510 Sheridan Dr
Mc Clay David R Jr (Lynn) instr Duke Univ & Hosp h3704 Tremont Dr
Mc Clean Edw (Joyce D) agt Prudential h221 Rippling Strean Rd
" Nathl h1102a Alma St
Mc Cleary See Also Mc Clary
" Dorothy R sec State Farm Ins Claims r111 Putnam La
" James E h4216 Garrett Rd Apt L2
" James W (Dorothy R) supvr Owens Illinois h111 Putnam L
" Joan M studt r111 Putnam La
Mc Cleaver Thos barber Northgate Barber Shop rRt 2 Bx 66 Rougemont NC
Mc Cleery Carole A emp Duke Univ & Hosp h2101 Dartmou Dr
Mc Clees Beth T dir St Mary Country Day Sch h3802 Eton

BRAME SPECIALTY CO., Inc.
Janitor Supplies—Office Products
Industrial Papers—Laundry Supplies—Wholesale Paper
Customized Designing — Matched Packaging —Napkins — Place Mats
949 WASHINGTON STREET, (27701) TELEPHONE 682-5421

DURHAM INSURANCE SERVICE CO
Insurance — Real Estate — Property Management
530 Central Carolina Bank Bldg.
111 N. Corcoran St., P.O. Box 1994 (27702) Phone 682-0

76 UNION

SPEIGHT'S AUTO SERVICE, Inc.

ROAD SERVICE • STEAM CLEANING • MECHANIC ON DUTY • FUEL OIL

DIAL 682-3575

433 E. PILOT ST. CORNER OF FAYETTEVILLE ST. (27707)

MC CLEES
" Cecil C Jr (Grace H) admn asst Duke Univ & Hosp h3507 Manford Dr
" Edw C Jr int dec Harvey Gunter Assocs rRt 7 Bx 208
" Grace S emp Duke Univ & Hosp r3507 Manford Dr
" Mamie laby tech Dr B Carter h300 Swift Av Apt 15
" Rick studt r3802 Eton Rd
Mc Clellan Christin L emp Duke Univ & Hosp rBurlington
" Joseph R hse staff Duke Univ & Hosp h3022 Colonial Apts Apt 53d
" Lois S Mrs nurse Vets Admn h3021 Glendale Av
" Richd USA r3628 Keystone Pl Apt 8
" Winston (Gladys J) (Winston Mc Clellan & Assocs) h2805 Chelsea Cir
Mc Clellon John C (Irene S) musician H C Syphony h807 Demerius St Apt J4
Mc Clenan Naomi M emp Duke Univ & Hosp r2302 Chautuaqua Av
Wm (Naomi M) retd h2302 Chautauqua St
Mc Clenny Arlene F emp Duke Univ & Hosp r5316 Kerley Rd
Norman Jr ofcr A B C Bd r5316 Kerley Rd
Richd (Sherri Y) USA r1402 S Miami Blvd
Sherri Y emp Duke Univ & Hosp r1423 S Miami Blvd
c Clernon Robt E Rev (Jo Nell W) pastor Watts Street Bapt Ch h705 Frazier St
c Clintock Sybil N Mrs med sec Mc Pherson Hosp rF2 Brogden Court Apts
c Clinton John W (Hortense) asst controller N C Mut Ins r301 Wayne Cir
Margt M emp Duke Univ & Hosp rP O Bx 981 Hillsborough
: Cloud See Also Mc Leod
Barbara K lecturer N C Central Univ rRaleigh N C
Ella retd r509 Carlton Av
Helena S emp Duke Univ & Hosp r2108b W Knox St
ames F (Cora J) tob wkr L&M h1309 N Alston Av
ames F USAF r1309 N Alston Av
ildred h222 Todd St
yrtle maid Durham Hotel & Motel r509 Carlton Av
athl W (Eva G) h806 Matthews St
phelia E (Wid John A) maid NC Natl Bank Bldg h1706 Athens Av
" ayford h2507 S Roxboro St Apt 28
" uzanne H h2108 W Knox St
" alter h813b Gerard St
" m (Rose B) lecturer N C Central Univ h16b Mc Dougald Terrace Apts
" m J porter Avante Men's Salon r4204 Fayettevile
M Clure Barney J (Espra H) retd h1019 Ellis Rd
" rl (Erma) aluminum sider h2907 Colclough St
" cil C emp Duke Univ & Hosp r4635 Stafford Dr
" arles G (Cath) hse staff Duke Univ & Hosp h4001 Linden Ter
" ris studt r1909 Yearby Av Apt A
" ristophe emp Duke Univ & Hosp h1413 Hull Av
" fton (Lovade S) dishwasher Marshall Cafeteria h1411 Sedgefield St
" ne unit mgr Med-Dental Hosp Bur r2012 Ward
" nell r507 Walton St
" rold L (Margie H) whse mgr Modern Elec h2810 State St
" (Alice) emp Mc Falls h507 Walton St
" nes B Jr (Ann K) safety opr Duke Univ & Hosp h810 Midway Av
" n W social wkr County Dept Social Servs h2113 Currin Av
" rgie H Mrs clk Central Caro Bk & Tr r2810 State St
" d J (Marie J) quality control IBM h138 Larkspur Cir
" lagh P emp Duke Univ & Hosp rBx 6998 College Sta
Mc bre D return clk N C News r500 Bingham St
Mc ley Ollie W (Wid Simon) retd h2810 W Main St
Mc ller Robt (Patricia W) emp Watts Hosp h1201 Hazel St
Mc llom See Also Mc Callum Mc Collum And Mc Cullum
" Hezekiah (Dottie) retd h54g Mc Dougald Terrace Apts
Mc llough See Also Mc Cullough
" Ale C Mrs emp Duke Univ & Hosp r712 Burlington Av
" Cl de T emp Duke Univ & Hosp r1602 Bivins St
" D se h3310 Mordecai St Apt B
" M L Mrs tchr Northern Hi Sch r2722 Circle Dr
" Ro evelt (Evelyn B) lab h806½ Eva St

MC COLLOUGH
" Roosevelt (Maggie M) pulp wood wkr Joyland Wood Yd h727 Hopkins St
" Roxie (Wid James) h519 E Main St Apt 106
" Thos E (Mary L) instr Duke Univ & Hosp h2722 Circle Dr
" W Rev pastor Hse Of Prayer
Mc Collum See Also Mc Callum Mc Collom And Mc Cullum
" Cardoza (Ruth S) asst prof A&T Univ h504 Gray Av
" Denise studt r509 Reservoir St
" Donald E (Edna W) instr Duke Univ & Hosp h2207 Wilshire Dr
" Frederick emp Duke Univ & Hosp r509 Reservoir St
" Geo (Rosalene) mech Aldridge Power Mower hHoover Road Apartments Apt 19
" Georgia M Mrs food serv asst Lenox Baker Hosp h1020a Kent St
" Irving A (Maryland G) asst prof N C Central Univ h125 Nelson St
" James r603 South St
" Judy bkpr London Marina rHillsborough N C
" Judy L emp Duke Univ & Hosp r509 Reservoir St
" Lafayette D (Dorthy M) bus driver City h19 Durante Pl
" Mary E h310a E Enterprise St
" Maryland G Mrs casewkr County Dept Social Servs r125 Nelson St
" Merideth studt h814 Demerius St Apt R1
" Phillip G appr photog Strawbridge Studios r125 Nelson St
" Rosalyn D tchr Sou Hi Sch r504 Gray Av
" Ruth S Mrs ofc sec N C Mut Life Ins r504 Gray Av
" Trudi L waitress Pappy's r1220d Heartside Dr
" Victor T (Gladys L) emp I B M h1028 Bacon St
Mc Colm Mary E Mrs nursing supvr Duke Univ & Hosp h14 Braddock Cir
Mc Comas G h17h Carriage House Apts
Mc Comb Glenda emp Duke Univ & Hosp h819 North St Apt 3
" Martha A (Wid Wm J) h2508 Sevier St
Mc Combs Marsha studt r1905 Erwin Rd Apt L
Mc Conahay John B (Shirley F) instr Duke Univ & Hosp h2101 Englewood Av
Mc Connell E J emp Duke Univ & Hosp r1025 Gloria Av
" Owen L (Pat W) psychologist Univ Of NC h2808 Butner St
Mc Cord Joe M instr Duke Univ & Hosp h600-1 S La Salle St Apt 13e
Mc Corkle Donald B (Myrtle H) emp Scott Johnson h bx430 Holder Rd Rt 6
" Earl H (Grace P) retd h1803 E Main St
" Eliz M (Wid Roy) retd h209 N Driver St
" Gary B (Patsy N) policemn City Of Durham h2206 Taylor St
" Gerald W (Geraldine A) mach Am Tob h2626 Harvard Av
" Jo Ann clk Reliance Ins r333 Hoover Rd
" Joseph E (Mildred H) buyer N C Mut Whol Drug h416 Clarion Dr
" Larry L (Goldie M) rtemn N C News h1004 Benning St
" Rachel M acctg asst Genl Tel rPO Bx 11114
" T J (T J Mc Corkle Sign) r324 Clark St
" T J Sign Co (T J Mc Corkle) 2206 Harvard Av
" Tommy J (Rita S) emp I B M h bx434p Holder Rd Rt 6
" Wm (Pearl) retd h2307 Owen St
" Worth I (Worth's Wood Yd) h1015 Calvert Pl
" Worth I Jr (Gaynelle G) mgr Sou Parts & Elec h500 Bingham St
Mc Corkley Elma D ofc sec UDI h907b Drew St
Mc Corlle G E (Annie B) retd h113 N Guthrie Av
Mc Cormack John (Ann) h1332 Clermont Rd
Mc Cormick Addie L (Wid Thos) h109 W Chestnut St
" Alatha G emp Duke Univ & Hosp r3146 Fayetteville St
" Carl ar pntr Duke Univ & Hosp h1102 Angier Av
" Clyde Jr (Alatha G) fl fnshr Duke Univ & Hosp h3146 Fayetteville St
" Dennis r3140 Rowena Av
" Dorothy h1905 Angier Av
" G W emp Duke Univ & Hosp r1502 N Driver St
" K E h1829 Front St Apt D 15
" Lon C (Geraldine W) slsmn Sonny's r1505 Driver Av
" Mary G (Wid Willis) retd h411 Canal St
" Mickie R instr N C Central Univ h3539 Dixon Rd
" Owen M (Margt B) mach opr L & M h3140 Rowena Av

Aztec REAL ESTATE
M. W. KLOTZ, III, Broker
ANN JAMIESON-CAVALLITO, Broker
Residential and Commercial
Land Sales
5516 N. Roxboro Rd. (27704)
Tel. (919) 477-0532

Carolina Welding Service
Portable Welding and Brazing
Steel Fabrication
Tel. 682-7376
931 E. Main St. (27701)

UPCHURCH CONSTRUCTION CO.
LICENSED — BONDED — INSURED
QUALITY WORK — GUARANTEED — FREE ESTIMATES
RESIDENTIAL — COMMERCIAL — CUSTOM HOMES — REMODELING — REPAIRS
471-1443

T. E. Allen & Sons Insurance Agency Inc.

SERVICE · SAVINGS IMA

INDEPENDENT MUTUAL INSURANCE AGENT

Dividend Paying Automobile and Home Owners Insurance

Personalized Service

705 NORTH CAROLINA NATIONAL BANK BLDG. 123 W. MAIN ST. (27701)

Phone 688-2319

Oscar Miller Contractor, Inc.

ASPHALT PAVING—High Quality Work at Lower Prices

Duraleigh Rd., P.O. Box 30097, Raleigh, N.C. (27612) Tel. 787-244

Durham Tel. 688-3339

MC CORMICK

" Sally Mrs food serv City Bd Of Educ h3020 E Weaver St Apt 4
" T S h1502 N Driver St
" Wm L (Patsy V) adv alsmn Durham Herald h301 W Maynard Av
Mc Corquodale Ira S (Carolyn W) mgr Winn-Dixie h606 Seven Oaks Rd
Mc Corry Robt E Jr emp Duke Univ & Hosp r1714 Robinhood Rd
Mc Cory Bob (Clara) h1714 Robinhood Rd
Mc Cosh Laurie J emp Duke Univ & Hosp rBx 7069 Coll Sta
Mc Cotter Clifton L Jr (Margt B) computer programmer Duke Univ & Hosp h3212 Doubleday Pl
" Margt B Mrs nurse County Health Dept r3212 Doubleday Pl
Mc Cowan David E (Martha C) firefighter City Of Durham h1931 Watson St
" John (Anne L) mach Western Elec h2213 Pike St
" Martha C emp Duke Univ & Hosp r1931 Watson Rd
Mc Cown Barbara J emp Duke Univ & Hosp
Mc Coy See Also Mc Koy
" Annie hsekpg asst N C Central Univ r2211 Fitzgerald St
" Arth (Mary) porter Carpenter's Inc h214 W Weaver St
" Barbara dormitory supvr N C Central Univ rOxford N C
" Belinda K ofc sec Fayetteville St Sch r2710 Fayetteville
" Bertha (Wid Edw) retd h107 E Piedmont Av
" Betty S (Wid Rufus) emp Rite-Way Lndry & Clns h705 S Mangum St
" Brenda E data terminal opr Duke Univ & Hosp r715 Grant St
" Brenda E r413b S Plum St
" Cassie (Variety Store & Alterations) h2619 S Roxboro St
" Charles V Rev (Annie J) pastor Faith Gospel Tabernacle h2211 Fitzgerald Av
" Clara M (Wid Doc J) maid h1503 S Roxboro St
" Coolidge policemn City Of Durham r1507 Ridgeway Av
" Deborah nurse Hill Haven Orange Nursing Cntr r6a Few Gardens
" Doc V USAF r1503 S Roxboro St
" Dora (Wid Eddie) h1704 Sherman Av
" Douglas (Nancy K) emp L & M r305 S Elm St
" Douglas M asst press opr GBM r518 Cecil St
" Eliz P clk N C Mut Life Ins rRoxboro NC
" Esther h2420 Bluefield St
" Geo h4216 Garrett Rd Apt M23
" H H mach Sperry Rand r2211 Fitzgerald Av
" Harold appl repr Lowes Of Durham
" Hazel opr Beautyrama h1011 Sawyer St
" Herbert emp Collin Contr r314 Elliott St
" Herbert J retd h709 Bernice St
" Hollie N r6a Few Gardens
" James (Portia S) retd h1207 Fleetwood St
" James W (Mary A) mach opr L&M h808b Colfax St
" Joan D mach opr Genl Tel r715 Grant St
" John P Jr emp Duke Univ & Hosp rBx 5375 Duke Sta
" John T emp Nello Tech r1503 S Roxboro St
" Juanita H med technologist Am Red Cross rRaleigh N C
McCoy K Byron (Newsom, Graham, Strayhorn Hedrick Murray & Bryson), Lawyer, 206 E N M L Bldg, University Sq PO Drawer 110, Chapel Hill, N C (27514), Tel 929-7135, h5 Cobb Terrace, Chapel Hill, N C
" La Mona C registered nurse Watts Hosp r808b Colfax St
" Lavonda r6a Few Gardens
" Linda r326 Gray Av
" Linda ofc sec N C Central Univ r110 Lawson St
" Lizzie retd r1106 Sedgefield St
" Lovey A (Wid Frank L) retd h311 E Umstead St
" Lucille W Mrs maid h1215 Lincoln St
" Margt L Mrs researcher Institute For Parapsychology h6a Few Gardens
" Marvin L USA r1503 S Roxboro St
" Mary W (Wid Lacy) h1723 Alston Avenue Rd
" Nellie M Mrs retd h1111 Mallard Av
" Owen (Essie H) (Mc Coy Transfer) h413 Dupree St
" Pat h700 Morreene Rd Apt D8
" Ralph C emp Duke Univ & Hosp r3820 Pickett Rd
" Ralph E studt r14h Few Gardens
" Roosevelt (Anna H) retd h715 Grant St

MC COY

" Saml G Rev (Lucretia A) pastor Mt Zion Holy Ch h618 Canal St
" Savada S (Wid Virgil) h314 Murphy St
" Shirley R nurses aide Hillcrest Conval Center r326 Gray Av
" Thos (Brenda) hD4 Brogden Court Apts
" Vivian acctg clk Duke Univ & Hosp r618 Canal St
" Walter (Josephine A) USA h5215 Peppercorn St
" Wm h b-2 Mutual Ct
" Wm T (Cleo W) custdn City Bd Of Educ h807 Price Av
" Willie M Mrs mgr Mc Elwee's Restr h13e Few Gardens
Mc Cracken Donald studt r1913 Erwin Rd Apt H
" Joseph P (Sarah D) phys 609 Vickers Av r3414 Cornwallis Rd
" Stuart h1106 Douglas St Apt B115
Mc Crae See Also Mc Rae Mc Cray Mc Crea Mc Cree And Mc Raee
" Annie H (Wid James) h606 Gray Av
" Arthaniel r805 Liberty St
" Arth J retd r1224 S Roxboro St
" Betty L h1011f Sherwood Dr
" Claudia D tchr Little River Elem Sch r701 Rippling Stream
" Consolo Mrs h805 Liberty St
" Deborah G studt r701 Rippling Stream Rd
" Fonda h35e Mc Dougald Terrace Apts
" Frank (Nellie J) nurses aide Vets Admn h700 S Buchanan Blvd
" Geo Jr (Iva D) constn wkr h701 Rippling Stream Rd
" Herbert studt r3912 Dearborn Dr
" Ida retd r1101 Gillette Av
" Iva D Mrs tchr Pearsontown Elem Sch r701 Rippling Stream Rd
" Linda nurses aide Hillcrest Conval Center r213 E Corporation St
" Rhodia B h1110 Angier Av
" Samuel mtcemn Barcelona Apts
" Tammy C r701 Rippling Stream Rd
" Tonya C studt r701 Rippling Stream Rd
Mc Craken Ed H (Molly S) atndt Gurleys Small Animal Clinic bx447a Holder Rd Rt 6
Mc Crary Charles E III eng dept Capcities Communications rRaleigh NC
" J C h5028 Biscayne Rd
" Pansy M h213 W Trinity Av
" Pauline T emp Duke Univ & Hosp r5028 Biscayne Rd
Mc Craught Jessie emp Triangle Nursing Home r206 S Goley
Mc Craw Berkelly L Mrs tchr Durham Hi Sch r1707 Vista S
" Burley H (Berkley L) research co-ordinator Vets Admn h17 Vista St
" Marsha r1000 N Duke St Apt 17
Mc Cray See Also Mac Rae Mc Crae Mc Crea Mc Cree And Mc Rae
" Ben (Margt M) hlpr L&M h407a S Plum St
" Jannie lpn Duke Univ & Hosp h1106 Douglas St Apt B316
" Jessie tech Vets Admn r2504 White Oak Dr
" Saml M USAF r407a S Plum St
" Sylvester (Phyliss M) emp Woodland Mem Park h712a Berm Av
" Willie M r bx449 Jim Lyon Rd Rt 8
" Woodrow retd h bx449 Jim Lyon Rd Rt 8
Mc Crea Alice L emp Duke Univ & Hosp r2911 Umstead Rd
" Cath emp Duke Univ & Hosp r803 Holloway St
" Charlie lab S Swartz & Sons r1405 Juliett St
" Claudia studt h1835 Cheek Rd Apt 14b
" Claudia M emp Duke Univ & Hosp r2207 S Roxboro St A C
" Fonda J emp Duke Univ & Hosp r35 E Wabash Av
" Forrest D (Valerie D) retd h1023 Demerius St
" Frank (Louise T) detective City Of Durham h129 Nelson
" Horrest D (Valerie D) retd h1021 Demerius St
" Janie L nurses aide Hillhaven Conval Center h615 E Umstead St Apt 2
" Joe (Grace) constn wkr h726 Eva St
" John E (Ella M) h515½ Reservoir St
" Lillie M emp Duke Univ & Hosp r702 Catawba Dr
" Linda Mrs tchr Neal Jr Hi Sch h2210 Albany St
" Mack jan Southland Assocs r29e Few Gardens
" Monroe (Earlene S) emp Caro Components h609 Middle
" Rhdia h407 Bernice St

THE GARDEN CENTER

DIVISION OF GENERAL SPRAY AND LANDSCAPE SERVICE INC.

"Newest and Most Complete Garden Center"

TELS. 477-9871, 477-9872 and 477-8676

3117 Guess Rd. (27705)

Durham, N.C.

HILLCREST CONVALESCENT CENTER Inc.

MEDICARE APPROVED — *Skilled Nursing Care*

A COMPLETE REHABILITATION PROGRAM

1417 W. Pettigrew St. and Swift St., P.O. Box 2816 (27705) Tel. 2 7705

SUGGS PLUMBING & HEATING INC.
PLUMBING AND HEATING CONTRACTORS ALSO
RENTAL EQUIPMENT — AIR COMPRESSORS — BACKHOE TRACTORS — ELECTRIC WELDERS
2122 SOVERIGN ST., P.O. BOX 2774 (27705) PHONE 286-1221

MC CREA
" Sam Jr mech Carpenter's Inc r702 Catawba Dr
Mc Cree Latton (Cenner A) retd r729 Hopkins St
" Levi h729 Hopkins St
Mc Crickard Aaron O (Garnett S) asst mgr Social Security Admn rRt 8 Bx 211 Raleigh NC
" Michl (Jana) studt h3021 Chapel Hill Rd
Mc Cright Milton h107 Lodge St
Mc Crillis Robt C (Doris) eng E P A h6a Carriage House Apts
Mc Crocklin Lee F emp Duke Univ & Hosp rBx 4674 Duke Sta
Mc Cubbins James H III (Mary A) installer Genl Tel h1013 N Guthrie Av
" Mildred hair stylist H Michael's Inc h213 W Markham Av
Mc Cuiston James A (Mildred) driver Epes Transport Sys rRt 1 Bx 107a Efland NC
Mc Cullen Alpheus A (Evelyn P) mgr acct Owens-Illinois h2605 Highland Av
" Barbara J studt r1602 Dexter St
" Eliz L supvr Genl Tel rRedwood Rd Box 401 Rt 1
" Faye T typ County Dept Social Servs rRt 4 Bx 493
" Malcolm L (Betty P) retd h1602 Dexter St
" Marie L retd h606 Watts St
" Patricia A ofc sec Home Securities r1602 Dexter St
Sarah C Mrs tchr Hillside Hi Sch rChapel Hill NC
Wm (Evelie) retd h1029½ Dacian Av
Mc Culler See Also Mc Cullers
Dora T (Wid Otis W) h2210 Oakridge Blvd
Floyd T (Shirley) constn wkr h2929 S Roxboro St
Harold studt r3725 Wiggins St Apt 2
Roberta studt r2210 Oakridge Blvd
Shirley J emp Duke Univ & Hosp r2929 S Roxboro St
Willean h3725 Wiggins St Apt 2
Mc Cullers Archie retd r202 E Pilot St
Brenda L emp Duke Univ & Hosp r705 Holloway St Apt A
C Kenneth with Mc Cullers Mtce h523 Marshall Way
Charles (Willie A) driver Biggers Bros h419 Smith St
Harriette Mrs tchr C E Jordan Sr Hi Sch r1722 Wynne St
Hazel J (Wid Edwin R) retd h517 E Club Blvd
J Linwood (Margt M) (Lynn Distrg) h112 E Maynard Av
Lula C (Wid Fred) maid r720 S Buchanan Blvd
Maintenance Inc N H Mc Cullers Pres 715 Iredell St
Mamie (Wid Beaufeu) retd h622a Price Av
Noel H (Hazel W) pres Mc Cullers Mtce h3029 Dixon Rd
Portia studt r419 Smith St
Ruby F Mrs typ County Dept Social Servs r1112 Sedgefield St
Susie M (Wid Troy) retd h1215 Berkeley St
Vm H (Ruby F) USA h1112 Sedgefield St
Willie tchr aide Operation Breakthrough r37a Ridgeway Av
Mc Culliesuck Randy W h24 Manor Ct
Mc Cullin Nellie Ruth maid h1211b Fargo St
Mc Culloch Anita J emp Duke Univ & Hosp rCary
" liz Mrs studt h940 Lambeth Cir
" erry studt r1612 Angier Av
Mc Cullock Emily W slswn Mt Hope Fnshg h2824 Butner St
Mc Cullogh Randy W field rep Home Credit r24 Parkwood Apts
Mc Cullough See Also Mc Collough
" lice D emp Duke Univ & Hosp
" nnie J refuse collection City Of Durham r1403 N Hyde Park Av
" enda r1000 N Duke St Apt 8
" aude T (Susanne F) studt h500 Du Pont Cir Apt 25
" D h608 Hardee St Apt E1
" o R (Allene W) whse supvr Pilot Frt Carriers rPO Bx 125 Hillsborough NC
" mes r509b Oakwood Av
" ebell S key punch opr Genl Tel r608 Hardee St Apt E-1
" rgt (Wid Walter) h702 N Queen St
" nnie F (Wid Saml) retd h1216 Rosewood St
" ncy C r509b Oakwood Av
" o refuse disposal City Of Durham r3301 Dearborne Dr
" o retd h1004 Glendale Av
Mc ullum See Also Mc Callum Mc Collom And Mc Collum
" h E Jr (Ethel B) surgical atndt Duke Univ & Hosp h2900 eechwood Dr
" rie poultry ctr Gold Crisp Co h1f Mc Dougald Terrace Apts
" nie studt r2900 Beechwood Dr
" l B emp Duke Univ & Hosp r2900 Beechwood St Durham

MC CULRE
Mc Culre Kathy tchr Wallace's Day Sch & Kindergarten r4001 London Ter
Mc Cummings Carolyn h922 Onslow St
Mc Cune Pat studt h407 Swift Av
" Thos F (Junan H) emp K D G Mfg h2124 Clements Dr
Mc Curdy Kathleen A Mrs order clk N C Mut Whol Drug h2752 Middleton St Apt 31f
" Tallula Mrs retd r2004 Fayetteville St
Mc Cutcheon Julia P (Wid Wm B) h507 Watts St
" Julia W emp Duke Univ & Hosp r2014 Wilshire Dr
" W Benson Jr (Louise W) surgeon Durham Clinic h2014 Wilshire Dr
" Wm B III studt r2014 Wilshire Dr
Mc Dade Alma clk Erwin Oil r2504 Glendale Av
" Alvin h700 Morreene Rd Apt D12
" Arth K (Alma T) lino opr Durham Herald h2504 Glendale Av
" Arth K Jr eng W D N C r2504 Glendale Av
" B B ofc clk Nello L Teer Co r18 Howe St
" Evie P (Wid Thos J) catcher Am Tob h29 Hawthorne Dr
" Hattie H (Wid John I) retd h1431 Pennsylvania Av
" Henry C (Muriel J) fireman City Of Durham h1904 So- Hi Dr Rt 4
" Lee J swtchmn Genl Tel r18 Howe St
" Leo H (Willie G) rt supvr Model-Durham Lndry Clns rBx 324c Rt 1 Hillsborough Rd
" Muriel J emp Duke Univ & Hosp r1904 So Hi Dr
" Sophronia S (Wid Hollis) h1025 Cornell St
" W O h1523 E Glenn School Rd
Mc Daid Joseph D pres-treas Pine State Elec Sup h118 Davidson Av
Mc Daniel See Also Mc Daniels
" David M eligibility splst County Dept Social Servs rCary
" Duncan E (Lillian F) pres Scotsman Bldrs h113 Herbert St
" Early E (Emma P) crane opr C B Hinseley h2817 Broad St
" Emma cash Riverview Steak Hse r2817 Broad St
" F Brandon emp Duke Univ & Hosp h890 Louise Cir
" George W emp Duke Univ & Hosp rChapel Hill
" Gladys H emp Duke Univ & Hosp rAsheville
" Hyland R (Ruth K) retd h1215 N Guthrie Av
" James W (Lillie M) carp h1026 Berkeley St
" Jerry S (Suzanne) counselor DTI h20h Carriage House Apts
" Kathleen Mrs hlpr Holloway St Bapt Ch r1215 N Guthrie St
" Lillian F emp Duke Univ & Hosp r113 Herbert St
" Linda B ofc sec Genl Tel r324 Deerfield Av
" Madonna M (Wid Herbert A) retd h2011 Englewood Av
" Mary L emp Duke Univ & Hosp r2752 Middleton Apt 23e
" N r310 E Umstead St
" Ora C (Wid Mack) retd h517 Burlington Av
" Otelia S Mrs laby tech Research Triangle h1817 Alston Avenue Rd
" Richd bkpr Sherwin-Williams r1022 Carolina St
" Sheron Mrs tchr Durham Nursery Sch r3406g Mordecai St
" Steph K h2752 Middleton St Apt 23e
" Steve eng W H Gardner Jr & Assocs
" Thelma h1400 Wyldewood Rd Apt A1
" Wm r335 E Enterprise St
Mc Daniels Alphalene h3007 E Weaver St
" Lonnie h870 Estes St
Mc Dave A K Jr eng & announcer W D N C r2504 Glendale Av
Mc Davie Russell h1212 Duke University Rd Apt 3
Mc Dermed John (Ann) chem Burroughs h130 Larkspur Cir
Mc Dermon Andrew J (Durema H) retd h307 Bon Air Av
" D H prod supvr Sperry Rand r307 Bon Air Av
Mc Dermott Barbara studt r1919 Bivins St
" Karen h3037 Carver St Extn Rt 2 Apt B10
" Louise G h1919 Bivins St
" Margt P Mrs customers serv City Of Durham h1609 Greenleaf St
" Raymond J (Nadine L) programmer IBM h131 Larkspur Cir
Mc Devett See Also Mc Devitt
" Wm S (Mae S) appl slsmn Montgomery & Aldridge h4003 N Roxboro Rd
Mc Devitt Gary (Wanda) lab Chemestrand Res h201 Allgood St
" Jerry A emp Duke Univ & Hosp rAsheville
" John W (Rena J) comnr State Utility Comn h3827 Somerset Dr

Buckner Steel Erection & Crane Rental Service
Nights Or Emergencies Call Chapel Hill Tel. 933-7860
Chapel Hill 933-6966 Farrington Rd.
Greensboro 275-0110 Chapel Hill, N.C. (27514)
Greensboro Nights or Emergencies Call Kernersville Tel. 996-3481

JONES & FRASIER CO.
Durham's Outstanding Jewelers Since 1885
DIAMONDS — GIFTS — REPAIRS
Northgate Shopping Center, 1058 W. Club Blvd. (27705) Tel. 286-4497

DURHAM'S FIRST COMPLETE RENTAL CO.
WHY BUY?
McBROOM'S RENTALS, Inc.
214 Guess Rd. (27705) Telephone 286-4414

ACME
PLUMBING HEATING AIR CONDITIONING
PLUMBING & HEATING CO. OF DURHAM Inc.
REPAIRS FOR PLUMBING HEATING
REPAIRS COMMERCIAL RESIDENTIAL INDUSTRIAL BACK HOE RENTALS
Tel. 688-1348
326 W. Geer St. P.O. Box 2288 Durham, N.C. (22702)

NORTH CAROLINA MUTUAL
LIFE INSURANCE COMPANY
Durham, North Carolina (27701) Mutual Plaza Telephone 682-9201

MC DEVITT
" Rena J Mrs tchr Lowe's Grove Elem Sch r3827 Somerset Dr
Mc Donald See Also Mac Donald
" A A lwyr 111 N Corcoran St Rm 1117
" A P h2725 E Geer St Lot 15
" Andrew L (Patricia A) pntr Matthews Body Shop h501 Hardee St
" Ann studt r2204 Sprunt Av
" Arlene maid Wallace's Day Sch & Kindergarten r124 Exum St
" Arth A Jr (Eleanor W) lwyr 111 N Corcoran St Rm 605 h2109 Ruffin St
" Aubrey B (Audrey) mtcemn Amphenol Corp h2106 Faucette Av
" Bessie R retd h2903a Colclough St
" Beth h4137 Chapel Hill Rd
" C Maurice (Barbara B) dentist 2721 Chapel Hill Blvd h3122 Oxford Dr
" Carl retd r2903a Colclough St
" Cath hsekpr-babysitter r124 Exum St
" Chris agt The Apt Shop Of Durham
" Clifford E porter Van Stratten's rButner NC
" Connie hsekpr-babysitter r124 Exum St
" Cornelia emp Duke Univ & Hosp r2248 Summit St Apt C
" Cornelia E nurses aide Lennox-Baker Hosp r912 E Club Blvd
" David (May L) h3904 Dearborn Dr Apt 3
" Debra G h3437 Glasson St Apt F
" Della Mrs tchrs aide Merrick Moore Elem Sch r2909 Cheek Rd
" Diana h530 Hardee St Apt C2
" Douglas studt r2915 Cedarwood Dr
" E S mach Sperry Rand r1706 S Alston Av
" Estelle cook Day Care Center h415 Walker St
" Everette H (Margt M) insulator Home Insulation h2315 E Main St
" Florence nurses aide Caro Rest Home r3125 E Geer St
" Geraldine R Mrs exec sec Genl Tel r512 Crestview Dr
" Gladys h925 Da Vinci St
" Hubert F (Margt V) (Mc Donald's Whol) h312 Greenwood Dr
" Hugh (Karen) h1315 Morreene Rd Apt 21 G
" Ida L Mrs mgr Club Ins Agcy h1829 Front St Apt G5
" Irene M emp Duke Univ & Hosp r2710 Elgin St
" J H h1308 Bungalow Av
" Jackie studt r2412 Vesson Av Apt 11
" James A emp City Of Durham r2-D Sima St
" James C emp Duke Univ & Hosp rAsheville
" James F asst mgr Winn-Dixie r2019 Sprunt Av
" Jim (Clare) h414 Raynor St Apt A2
" Joe P (Irene) eng Meth Retd Home h2710 Elgin St
" John C (Frances L) (Mc Donald's Drug Store) h1515 Bellevue Av
" John E (Clara E) retd h1610 James St
" John L (Sharon) civ eng State Dept Trans h1109 Wyldewood Rd
" Johnnie T emp Duke Univ & Hosp r1308 Bungalow Av
" Karen L studt r1515 Bellevue Av
" Kathy h811 N Duke St Apt 4
" Lafayette H Rev (Elsie R) pastor North Side Bapt Ch h402 N Queen St
" Lillie R (Wid Edw D) retd h804 Jackson St
" Linda babysitter r124 Exum St
" Loraine Mrs cafeteria wkr City Bd Of Educ r1918 Athens St
" Lossie N (Lorena R) retd h406 N Hyde Park Av
" Luther Jr (Ella S) firefighter City Fire Dept h1706 Alston Avenue Rd
" Madison (Parker T) porter Am Tob h1404 Halley St
" Marcia M emp Duke Univ & Hosp rApt 17e 200 Seven Oaks Rd
" Mary h1000 Ruby St Apt 32
" Mary presser Quick-As-A-Wink Lndry & Clns
" Mary Mrs cook Whitted Jr Hi Sch h124 Exum St
" Mary E baby sitter r214 N Guthrie Av
" Mary H emp Duke Univ & Hosp r200 Seven Oaks Rd Apt 12h
" Mary R Mrs rMethodist Retirement Home
" Marybelle Mrs emp Sanitary Clns h121 East End Av
" Meg studt h1715 James St
" Michl E (Marcia) studt h17e Carriage House Apts
" Mike h311 S La Salle St Apt 50b
" Nancy sr asmblr Duke Univ & Hosp r50-c Mc Dougald Terrace Apts

MC DONALD
" Parker T emp Duke Univ & Hosp r1404 Halley St
" Pearly h1302 Ivy St
" Phillip S dishwasher Meth Retirement Homes r2710 Elgin St
" Richd L (Juanita R) retd h215 Forest Wood Dr
" Richd L Jr studt h3600 Tremont Dr Apt E2
" Robt cook N C Central Univ r2d Sima St
" Rodney F studt r312 Greenwood Dr
" Rosa Mrs h2d Mc Dougald Terrace Apts
" Roy D (Betty N) agt Durham Life Ins h1601 Camden Av
" Sally Mrs h2200 University Dr
" Sharon H emp Duke Univ & Hosp r1011 Wyldewood Rd
" Shirley Mrs r2501 Thorne St
" Terry W studt r801 Hopkins St Apt 2
" Thaddeus III emp Duke Univ & Hosp rC-O Duke Divinity Scl Duke Sta
" Thos F (Christine S) asst v-pres Home Savings & Loan r424 Country Club Dr
" Tom pres Bambino's rSilver Springs Md
" Tommy studt r2204 Sprunt Av
" Varnell D studt r1307 N Mangum St
" Walter (Brenda) lab Nello Teer h1119 Gurley St Apt 3
" Wm A (Nancy L) probation ofcr US Dept Of Justice h2204 Sprunt Av
" Wm E (Ruth C) mtce dir N C Central Univ h1307 N Mangum St
" Wm H retd h213 Kelly Al
" Wm M studt r1016 Monmouth Av
" Willie S (Wid Wm H) retd h2505 Banner St
Mc Donald's Drive In Joe E Yeatts Mgr 2010 N Roxboro Rd
" Drug Store (John C Mc Donald) 732 9th St
" Wholesale (Hubert F Mc Donald) novelties 312 Greenwood Dr
Mc Dougal See Also Mc Dougald And Mc Dougall
" Haley r205 Elliott St
" Judy H Mrs acct clk County Health Dept r2112 Aiken Av
" Rodelia R emp Duke Univ & Hosp rRt 2 Bx 248 Roughmont
" Walter R (Judy H) uphol Shaw Custom Upholstery h2112 Aiken Av
Mc Dougald Christopher K eng Genl Tel rChapel Hill N C
" Clem h516 Roosevelt St
" Dorothy (Wid R L) h617 Lawson St
" John H (Margaret E) lab City Of Durham h1105 Moreland A
" Mary organizer Operation Breakthrough r1515 Wabash St
" Mary (Wid Henry) retd h707 S Mangum St
" Miller (Letha M) retd h620 Massey Av
" Peggy G food serv asst N C Central Univ r620 Massey Av
McDOUGALD TERRACE BRANCH-LIBRARY, Mrs Cora Blunt Librn, 1101 Lawson St (27701), Tel 596-8332
" Terrace Super Market (Geo Cuttino) 614 Lakeland St
" Vanessa C sten Genl Tel rRt 1 Bx 190 Efland N C
" Wayman Jr (Mary D) roofer Budd-Piper Roofing r1515 Wabash St
Mc Dougall Angus D retd h813 Watts St
" Michael J (Nancy A) studt h2748 Middleton St Apt 14d
Mc Dow Isabell emp Duke Univ & Hosp r2730 Hinson St
Mc Dowell Barbara E Mrs ofc sec Central Caro Bk h713 W Knox St
" Becky S Mrs retd h109 S Alston Av
" Beulah Mrs clk Sou Parts & Elec rRt 4 Bx 349
" D L h924 Dreiser St
" Ed h307 W Geer St Apt 4
" Fred h622 Wheat Mill Av
" Gladys P emp Duke Univ & Hosp
" J clk Durham Merchants Assn r622 Wheatmill Rd
" James (Mary) h3111 Wedgedale Dr
" James r1303a Morehead Av
" Joe (Ernestine) emp Biggers Bros h1018 Ancroft Av
" L Jane emp Duke Univ & Hosp h2752 Middleton St Apt 30
" Luta E (Wid E L) r820 Cleveland St
" Mary wrapper U D I Supermkt
" Nathan (Othelia W) constn wkr h1217 Cornell St
" Patk E h1406½ Caswell Pl
" Patk E prntr Municipal Forms r713 W Knox St
" Ruth Mrs h54b Mc Dougald Terrace Apts
Mc Duffie Benton C (Erma P) retd h1102 Eva St
" Bob (Patti) h4216 Garrett Rd Apt B 28
" Danny firefighter City Of Durham rRt 6 Sherron Rd

EPES TRANSPORT SYSTEM
• FULL INSURANCE COVERAGE • 45 FOOT VOLUME VANS
Dial (919) 688-6371
Avondale Dr. and Edgar St., P.O. Box 3806 (27702)

PAUL JEFFRIES ELECTRICAL CONTRACTOR
RESIDENTIAL WIRING AND REPAIRS - FIXTURES
TEL. 477-4523
RIVERSIDE DR., RT. 8, (27704) 2 MILES NORTH OF CITY LIMITS

QUALITY CLEANING
SCOTT and ROBERTS Inc.
DURHAM'S FOREMOST CLEANERS
733 FOSTER ST. (27701) TEL. 682-9325

MC DUFFIE
" James Jr driver Burton Sch r519 Elmira Av
" James C (Dorothy S) carpet layer 2211 Otis St h2211 Otis St
" Joseph studt r2211 Otis St
" Malcolm H r1315 Morreene Rd Apt 23 J
" Mary S emp Duke Univ & Hosp r918 Monmouth Av
" Mattie A emp Duke Univ & Hosp r2213 Chapel Hill Rd Apt B
" Michl studt r2211 Otis St
" Phillinda emp Duke Univ & Hosp r1310 Jackson St
" Quentin emp Duke Univ & Hosp r2213 Chapel Hill Rd Apt B
" Robt S Jr emp Duke Univ & Hosp rAsheville
" Ruth h918 Monmouth Av Apt 3
" Stanley (Betty J) glass mech Piedmont Glass & Mirror r2503 S Alstom Av
Thos E (Annette) driver Epes Transport Sys rRt 1 91m Leasburg NC
Wm C (Eliz D) ofc eng Nello L Teer Co h3348 Denise St
" Willie J jan bldg atndt Genl Tel h415 Lakeland St
Willie J (Joyce) driver Epes Transport Sys rBx 515 Yanceyville NC
Mc Duffre Stanley (Betty) h2503 Alston Avenue Rd
Mc Durmont Lenora E Mrs pres Gourmet Center hRear 1323 Cole Mill Rd
Mc Eachern Igusta G emp Duke Univ & Hosp r2411 Dearborn Dr
James M (Igusta G) h2411 Dearborn Dr
Katie Mrs h1013 Cornell St
Ronald E emp Duke Univ & Hosp r2411 Dearborn Dr
Roosevelt (Ardella R) retd h1007 S Alston Av
Samuel (Julie) slsmn h37b Mc Dougald Terrace Apts
Mc Eachin Charlyne C cash Eckerd's-bragtown r2201 Morehead Av Apt 25
Clarence asst mgr Eckerd Drug r804 Juniper St
Coliss h1835 Cheek Rd Apt 18e
Corliss W Mrs clk Central Caro Bk & Tr r1422 Juniper St
M O h1315 Morreene Rd Apt 23 I
Robt B emp Duke Univ & Hosp r311 Lasalle St
Wm H stock clk Eckerd's-bragtown r2201 Morehead Av Apt 25
Mc Elduff Dorothy H emp Duke Univ & Hosp r100 Forest Wood Dr
Mc Elhaney James H (Eileen E) prof Duke Univ & Hosp h3411 Cambridge Dr
Mc Elheney Coy E (Gladys) mgr Jim's Happy Homes
Mc Elroy John (Barbara) mgr Allied Exterminators r5715 Greenbay St
" Marjorie B emp Duke Univ & Hosp rBx 535 Rt 4 Chapel Hill
Mc Elvein John W (Jean) h24g Carriage House Apts
Mc Elwee's Restaurant Mrs Lillie M Johnson Mgr 1201 University Dr
Mc Enany Kevin studt r311 S La Salle St Apt 47b
Mc Entire Bobby (Leneer) slsmn Carpenter's Inc r3015 E Geer St
Mc Evoy Steve agrl eng Central Caro Farmers rRaleigh N C
Mc Ewen Bruce emp Blue Cross Blue Shield r1908 Hillandale Rd
" ne D studt h1700 Pace St Apt T
Mc Fadden Cassandra legal sec Bumpass Belcher & Avant r415 Holt Apt F1
" ra C Mrs case wkr County Dept Social Servs h5613 Old Well St
" vid M with Croasdaile Clinic rChapel Hill N C
" nnis L studt h311 S La Salle St Apt 40t
" ie M domestic wkr Allen Aldridge h2811 S Roxboro St
" W (Grace) atndt Williams Exxon h1506 S Roxboro St
" ce W Mrs opr Panaramo Beauty Salon r1506 S Roxboro St
" en H Mrs emp IBM r1013 Willard St
" ith C data o opr Duke Univ & Hosp r2811 S Roxboro St
" ry mach IBM r1506 S Roxboro St
" ie J staff nurse Duke Univ & Hosp h3011 Pratt St Apt M
Mc ail Albert tire changer Rigsbee Tire Sls r1501 Fay St
Mc ll See Also Mc Falls
" nie R (Sandra A) san County Health Dept r3300 Hursey St t 93
" k III r3518 Rugby Rd
" k B Jr (Laura A) bkpr J P Taylor Co h3518 Rugby Rd
" D (Judy) emp Color Craft h11g Carriage House Apts
" a studt r3518 Rugby Rd
" a A Mrs librn Smith Sch r3518 Rubgy Rd

MC FALL
" Sandra A Mrs clk County Health Dept r3300 Hursey St Lot 93
" Tollie (Virginia) slsmn Exxon Co U S A rRt 6
Mc Falls Agnes C studt r421 Edward St
" Anes K h1802a N Alston Av
" Garland (Paulette) stone mason Caro Store h421½ Edward St
" Linda r1714 N Alston Av
" Linda S emp Duke Univ & Hosp r639 Donlee Dr
" Philip W eng Genl Tel r639 Donlee Dr
" Rufus pres Piedmont Paving r1714 N Alston Av
" Rufus (Nellie P) h421 Edward St
" Todd r1714 N Alston Av
" Wm (Charlotte) mech Ingold Tire r612 W Club Blvd
Mc Farland Blanche L visiting lecturer N C Central Univ rRaleigh NC
" Darryl D acct Duke Univ & Hosp r115 W Edgewood Dr
" Donald P (Billie J) whse mgr N C Mut Whol Drug h1136 Landon St
" Dwight studt r3411 E Oak Dr
" Ed servmn Ellis Refgr Serv rFletchers Chapel Rd
" Eva H (Wid Willie L) h305 N Driver St
" Floor Sanding Co (Thos I Mc Farland) 1907 W Club Blvd
" Hilda opr Sybil's Beauty Shop r1030 Junction Rd
" I P Jr (Norma) sr drftsmn Sperry Rand h1837 Stage Rd
" Isaac P (Iola D) clk E L Rancho Motel h211 N Driver St
" James M emp Duke Univ & Hosp r109 Moline St
" Jesse W (Ruby) retd h2220 Glover Rd Lot 45
" Joanne Mrs ofc sec Caro Optical Center r906 Murray Av
" June T sec L & M r1502 Cassandra Dr
" Larcenie L Mrs policemn City Of Durham h3411 E Oak Dr
" Raeford H (Maola Ice Cream) h906 W Murray Av
" Robie B (Ruth H) sls mgr Grolien Inc h1406 Woodland Dr
" Ronald L instlr reprmn Genl Tel rRt 1 Bx 134 Bahama NC
" Roy M (Mary O) prntg supt dept GBM h2507 W Cornwallis Rd
" Ruby Mrs wkr Gold Kist Hatchery r2220 Glover Rd
" Stuart D swtchmn Genl Tel rRt 8 Bx 408
" Thersa ofc sec Temple Bapt Ch rRt 1 Box 265
" Thos D (Pauline G) (Mc Farland Fl Sanding) h1907 W Club Blvd
" Thos G slsmn Van Straaten's r112 W Murray Av
" Vergie S Mrs ofc sec Oak Grove Sch rRt 6 Bs 161
" Verta M (Wid Bunnie) retd h2303 Ashe St
" Vivian K (Wid H J) retd h2401 Harvard Av
" Wm A (Dawn) leader Pub Serv rRt 7 Bx 243
" Yvonne sten M M Fowler Inc rRt 1 Bahama NC
McFARLAND'S GARBAGE SERVICE INC James McFarland President, Thomas McFarland Secretary-Treasurer, Garbage And Trash Removal, Industrial, Commercial, Residential, Rental Containers Available In Durham, 3615 Cheek Rd (27704) Tel 682-2417
Mc Farling Bobby L (Shirley B) plant mtce sup N C Mem Hosp h2302 Carver St
" S B mach Sperry Rand r2302 Carver St
" Shirley ward sec Hillhaven Conval Center r2302 Carver St
Mc Ferrin B h810 N Duke St Apt 12
" John T emp Duke Univ & Hosp r810 N Duke St Apt 12
" Ron studt r810 N Duke St Apt 8
Mc Fetters Karen L emp Duke Univ & Hosp rCarrboro
Mc Galey Kevin studt r2501 Pickett Rd Apt 2
Mc Galliard Irma H (Wid Thos D) retd h1313 Glendale Av
Mc Garr Howard L uphol Y & J Furn rOxford NC
" W Ed woodshop wkr Y & J Furn rOxford NC
Mc Garry Sharon J tchr Hillside Hi Sch h405 N Gregson St
Mc Garvey Marie retd h2616 Erwin Rd Apt E 5
Mc Gary Lillian financial sec St Steven's Epis Ch r2836 Stuart Dr
" Nelson G (Lillian H) retd h2836 Stuart Dr
Mc Gee See Also Mc Gehee And Mc Ghee
" See Also Mc Gehee And Mc Ghee
" Alton R (Clara) mtcemn Duke Univ & Hosp h4625 Angier Av
" Audie driver Barnes Sup rCreedmore NC
" C Alan (Christine M) clk Winn-Dixie r1303 Holloway St
" Curtis S (Earlene) h2622 Owen St
" Eldridge G (Gaynelle B) slsmn Sears h3601 Angier Av
" Ernest emp Northgate Shell Serv r106 N Buchanan Blvd Apt 4
" Ernest (Teressa) h1704 Hillcrest Dr Apt F

Vickers
ELECTRONIC AND STEREO CENTER
DURHAM'S ELECTRONIC SUPERMARKET
506 E. Main St., P.O. Box 8648 (27707)
Phone 688-6311

JOHN S. HORVATH CONSTRUCTION CO.
Stone and Brick Masonry
TEL. 286-0543
1805 FORREST RD. (27705)

DURHAM COLLEGE
MODERN AIR-CONDITIONED FOR YEAR ROUND COMFORT
G.I. Approved — Night and Day Classes — Accredited
Accredited As A Junior College of Business
College Plaza, 3128 Fayetteville St. (27707) Phones 688-3893 and 682-2607

Durham Hotel — Motel
The Cheerful Inn
FORMERLY JACK TAR
DOWNTOWN
Durham, North Carolina (27702)
Telephone (919) 682-1101

American Motors
Morgan Motors, Inc.
SALES AND SERVICE
3601 HILLSBOROUGH RD. (WD) (27705)
TEL. 383-2531

MC GEE
" Geo A driver S Swartz & Sons h2727 Hinson Dr
" Gerald M (Patricia) coach Duke Univ & Hosp h4324 Samoa Ct
" Grover retd h3626 Dearborn Dr
" Hubert h3037 Carver St Extn Rt 2 Apt A10
" James A (Barbara R) instlr-reprmn Genl Tel rRt 4 Bx 327d
" John R (Rosa M) retd h1403 Pennsylvania Av
" Lee retd h3309 Mordecai St Apt B
" Lenora W Mrs mgr Oldham Towers h519 E Main St Apt 108
" Lloyd E (Lula B) carp h2024 Sunset Av
" Louis H (Darelene) driver De Haven Truck h120½ E Seeman St
" Mamie E (Wid Marvin) h310 N Hyde Park Av
" Michl B emp Duke Univ & Hosp h3 Thackeray Pl
" Patricia Mrs tchrs aide Duke Mem Week Day Sch r4324 Samoa Ct
" Virginia A emp Duke Univ & Hosp r3 Thackeray Pl
" Wm C (Clara M) retd h1303 Holloway St
Mc Geen Dwight emp Burnham Van Serv
Mc Gehee Allen C Jr (Marguerite A) (Mc Gehee's Appl Serv) h901 Carver St
" Marguerite A Mrs tchr Northgate Presby Week Day Kindergarten r901 Carver St
Mc Gehee's Appliance Service (Allen C Mc Gehee Jr) 1512 Holloway St
Mc Ghee A L studt h415 E Pilot St Apt G 2
" Ada Mrs h1208 W Club Blvd
" Anita M studt r2708 Winton Rd
" Carl T (Salome C) h2410 E Geer St
" Cath C Mrs clk Central Caro Bk & Tr r503 Andover Rd
" Charles E (Brenda) meter rdr D P Co rRt 5 Bx 678j
" Charlie T (Eliz R) pntr Housing Auth h714 Carter Av
" Clarence E emp Duke Univ & Hosp rRt 6 Chapel Hill
" Coal & Oil Co Merritt H Head Jr Pres 537 E Pettigrew St
" Cora H Mrs furn rms 517 Holloway St h517 Holloway St
" Delois h1215b Park Av
" Donald G (Dorothy B) (D G Mc Ghee Contr) h5035 Autumn Dr
" Doris A Mrs sec Durham Merchants Assn r111 N Woodcrest St
" Dorothy M Mrs customer relations Center Furn r5035 Autumn Dr
" Earl C (Eliz P) retd h2106 Hart St
" Frances B Mrs ofc sec Glymph Phillips Ins Agcy r1409 Ida St
" Gayle C emp Duke Univ & Hosp r3901 Hulon Dr
" Gladys O cafeteria wkr Sou Hi Sch rRt 1 Bx 367 Morrisville NC
" Gloria A Mrs switchboard opr Uzzle Mtr r300 W Maynard Av
" Grover C retd h3626 Dearborn Dr
" H Earl (Lillian E) (Barnes & Mc Ghee Mtr) h914 Lorain Av
" Hallie D ofc sec Mtr Bearings & Parts r3328 Chapel Hill Rd
" Isaiah W (Maggie S) landscape gdnr h1112 Carroll St
" James B r714 Hammond St
" James G (Betty W) roofer h909½ Rosehill Av
" James H (Flossie H) retd h813 Grant St
" James T (Mildred H) real est broker h714 Hammond St
" John M (Louise C) retd h710 Carter Av
" Joseph F (Cora H) retd h517 Holloway St
" Kay h415 E Pilot St Apt K 5
" Larry K (Irene) iron wkr h1409 Ida St
" Lela dshwshr City Schs h33a Mc Dougald Terrace Apts
" Louvenia h310 Dowd St Apt 3
" Maggie H emp Duke Univ & Hosp r1112 Carroll St
" Maude R (Wid Geo) lab East Durham Laundromat h3517½ Esther Dr
" Mina C (Wid Marvin) retd h309 Raynor St
" Novie R (Wid Kivet C) h1431 Cole Mill Rd
" Oneida opr Grandy's Specialty Beauty Shop r90 Lawrencewood Dr
" Philip B (Alice R) mech Durham Saw h3235 Rowena Av
" Richd E (Gloria A) driver Sears h300 W Maynard Av
" Ricky studt r902 Chalmers St
" Sheila C bkpr Mech & Farmers Bk rRoxboro NC
" Susan E studt r2708 Winton Rd
" Thos P h1209 Spruce St
" Tyree W (Phyllis M) customs eng U Of N C h907 Carter Av
" Walter C (Thelma B) retd h1401 Lynn Rd
" Walter J (Hallie D) retd h3328 Chapel Hill Rd
" Walter J Jr (Jean A) v-pres-asst sec Roberts Constn h2708 Winton Rd
" Wm D (Bertha G) nightwatchmn West Durham Lbr h916½ Alabama Av
" Wm D (Patty J) emp Eastern Airlines hDanbury Dr
" Willie T emp Duke Univ & Hosp rRt 5 Bx 530
Mc Gibbon Rose C encoder opr Genl Tel r3408 Judy St

MC GILL
Mc Gill A Graham (Barbara D) pres Dennis Equip h2508 Wilson St
" Barbara D Mrs v-pres Dennis Equip r2508 Wilson St
" Gloria E h3619 Dearborn Dr
" Helen J emp Duke Univ & Hosp r1214a N Driver St
" Joann M emp Duke Univ & Hosp r1212 B N Driver St
" Joe (Inella F) refuse collection City Of Durham h1009 Lancaster St
" John L studt r1210 E Club Blvd
" John S (Joanne) plant wkr Overnite Trans h1212 N Driver St Apt B
" Joseph K (Helen S) plant wkr Overnite Trans h1214a N Drive St
" Larry studt r1210 E Club Blvd
" Larry C (Gloria E) eng IBM h3022 Colonial Apts Apt 89b
" Linda studt r2508 Wilson St
" Richd (Leana) refuse collection City h1210 E Club Blvd
" Soloman (Susan) h1011 Merrick St Apt 11
Mc Gilvary Bobetta studt r908 Ruby St
" Essie R (Wid David S) h2101 Chapel Hill Rd
" James S USN r908 Ruby St
" Robt E (Barbara B) formn Am Tob h908 Ruby St
Mc Ginnis Frank G (Marguerite D) mgr Balfour Co h3215 Westover Rd
" Keith studt h1315 Morreene Rd Apt 4 K
" Margt B h507 E Club Blvd
" Marguerite D Mrs counselor Sherwood Githens Jr Hi r3215 Westover Rd
" Michl G emp Duke Univ & Hosp rBx 9535 Duke Sta
Mc Ginty Bernard emp Duke Univ & Hosp r3534 Randolph Rd
Mc Girk Daisy N (Wid Milton) retd h819 Broad St
Mc Girr Nancy J emp Duke Univ & Hosp r401 E Trinity Av
Mc Girt Alexander studt r3814 Dearborn Dr
" Effie Mrs h3814 Dearborn Dr
Mc Glohon Howard studt h1611 Duke University Rd Apt 7e
" Jean W hygienist Dr Frank M Ramos rChapel Hill N C
" Mark S tchr Carr Jr Hi Sch r1012 Gloria Av
Mc Gloin Timothy G lecturer N C Central Univ h308 Greenwoc Dr
" Timothy G (Rosalina A) tchr N C C U h300 W Trinity Av A 12
Mc Glone Mary M emp Duke Univ & Hosp rBx 6785 College S
Mc Googan Edna treas Barn Crafts & Antiques rChapel Hill N
Mc Gowan A h1700 Chapel Hill Rd Apt 10a
" James acct Harris Bailey Self & Harris rRt 1 Chapel Hill N
Mc Grady C E Mrs retd h2616 Rochelle St
" Dolphus L (Dora E) formn Am Tob h1527 E Glenn School Rd
" Jerry D (Foryest L) med rep Burroughs Wellcome h4409 Malvern Rd
Mc Granahan Emmie H (Wid Robt A) h1115 9th St
" James A (Kuma R) retd h2108 Sprunt Av
" John K (Emma F) retd h2104 Alston Avenue Rd
" Lois E Mrs retd h2020 Alston Avenue Rd
" Nancy emp Duke Univ & Hosp r1579 Hermitage Ct
" Nancy G h1000 Ruby St Apt 43
" Richd Jr (Carol A) payroll clk IBM h2716 Cammie St
" Richd G (Helen R) retd h3701 Hermine St
" Thelma H (Wid Fred N) retd h1110 Iredell St
Mc Grath Charles D r311 S La Salle St Apt 49h
" Thos M h4216 Garrett Rd Apt K50
" Thos M emp Duke Univ & Hosp r3703 Lyckan Pkwy
Mc Graw Isaac E h900 W Trinity Av Apt 16
" John (Sharon) Johnson Mtr r4605 Limerick Dr
" Kathleen emp Duke Univ & Hosp rBx 6788 College Sta
" Wm (Margt T) mech Thurston Mtr Lines h921 Burch Av
Mc Gregor Kenneth T h4216 Garrett Rd Apt F23
" Paul M eng Genl Tel r5611 Willow Dr
Mc Gregory Saml studt r410 E Pilot St Apt N 6
Mc Grew Frank A emp Duke Univ & Hosp r911 Chalice St
" James h2800 Front St Apt H 5
Mc Griff Fredk h2808 Front St Apt T 6
" Mary A emp Duke Univ & Hosp r1216-B Naples Pl Apt B
Mc Grory Wm J (Kath T) retd h819 North St Apt 1
Mc Guane Thos F studt r1009 Burch Av
Mc Guffey James N (Roger) sys analyst Sperry Univac h1112 Stonehedge Av
Mc Guffin Wm F Jr emp Duke Univ & Hosp r2811 Welcome r
Mc Gugan Hazel S emp Duke Univ & Hosp r2531 Fairlawn
" Joseph H (Hazel S) asst eng L & M h2531 Fairlawn Rd
" Joseph H Jr studt r2531 Fairlawn Rd
Mc Guigan L studt r903 W Club Blvd
Mc Guinn Carrie L r1605 W Club Blvd
Mc Guire Glen E emp Duke Univ & Hosp rRt 4 Bx 106
" Juliet M emp Duke Univ & Hosp h2808 Front St Apt T 3

PROPERTY SALES
INVESTMENTS
DEVELOPERS
Restricted Residential Areas
2810 N. Roxboro Rd.
P.O. Box 789
Tel. 477-2121
Durham, N.C. (27702)
Carson Realty Co., Inc.
REAL ESTATE

DC May COMPANY, INC.
CONTRACTORS
Sandblasting Painters-Paper Hangers-Decorators Art Gallery
Imperial Bldg. 215 Morris St. (27701) Phone 688-2338

IC GUIRE
, Martin E retd h803 N Buchanan Blvd
Vernon r1215 Fern St Apt D
W Grant studt h311 S La Salle St Apt 50g
c Gurk Pauline W (Wid John M) h2207 Chase St
c Hale Carol S emp Duke Univ & Hosp r928 Old Oxford Rd
Philip A (Carol S) emp Duke Univ & Hosp h608 N Gregson St
c Haney Henry A (Virginia M) emp Roxboro Glass h702 Hugo St
c Ilivain Francis H Jr emp Duke Univ & Hosp rBx 6754 College Sta
: Ilwain Quincy T (Peggy S) emp IBM h821 S Plum St
: Inberg Emma domestic wkr h914b Berkeley St
: Indoe Betty W emp Duke Univ & Hosp rP O Bx 8142
. Intosh Don h311 S La Salle St Apt 48p
Gerald (Margt) prntr Durham Herald rRt 4 Bx 10 Hillsborough NC
M Annie Mrs rKing's Daughters Home
Oneta S Mrs tchr Bethesda Elem Sch h411 Dupree St
Thos J h2748 Middleton St Apt 21e
Victor H h2802 Erwin Rd
Wayne h2612 Joyner St
Intyre (See Also) Mac Intyre
nne h914 Morehead Av
oy (Lillie B) jan Geo Watts Sch h419 Eugene St
ames C dir Allied Arts h618 Morehead Av Apt 6
essie B emp Duke Univ & Hosp r307 S Elm St Durham
ohn D mach Am Tob h415 Lakeland St
lae N emp Duke Univ & Hosp rFayetteville
elton P formn Nello L Teer Co h106 W Delafield Av
usan h2724 Erwin Rd
nos studt h2523 Vesson Av
alter A (Jessie B) h307 S Elm St
Mver Celestine emp Duke Univ & Hosp r910 Carroll St
an G Jr (Mary B) real est slsmn Southland Assocs h15 Beverly Dr
nnie D (Wid Ernest E) retd h1116 Berkeley St
a C emp Duke Univ & Hosp rRt 2 Bx 412d
nuel (Maggie D) retd h45e Mc Dougald Terrace Apts
ry H retd h708 Gerard St
ees W cook N C Central Univ r823 Shay Dr
J (Frances) studt h5415 Revere Rd
Mcvor Roosevelt studt h410 E Pilot St Apt N6
Mcunkin Pearlene asst central sup supvr Duke Univ & Hosp 2729 Brown Av Apt L
Mclaig Harry Jr (Bettie R) v-pres Durham Sporting Gds Chapel Hill NC
" Irry L (Dora T) pres Durham Sporting Gds r5212 Summit idge Dr
Mc ain Carry W studt r2214 Elba St
Mc arvin J (Alice) retd h702 Grant St
Mc ay Bascom H (Frances C) pres Mc Kay's Exxon Serv h1505 akland Av
" Crles I emp Duke Univ & Hosp rRt 8 Bx 258 Bonnie Dr
" Eh M h316 E Enterprise St
" G E new hope plant City Of Durham h504 Mallard Av
" Hbert C (Themla G) retd h104 Dunstan St
" Lrence E Jr (Fay C) USA h321 Rippling Stream Rd
" Lse Mrs mach opr Lions Club Indus For The Blind h1713 le St
" Mie rKing's Daughters Home
" Mgt h923 Dreiser St
" Mnard W (Sandra P) research tech Chemstrand h1816 S ami Blvd
" Mey B Mrs ofc sec Central Caro Bk & Tr r3301 Thompson
" Mc M studt r624 Pamlico St
" Ne F (Vera B) dispr Epes Transport Sys h1112 Georgia Av
" Pa h2752 Middleton St Apt 24d
" Tha H Mrs tchr Spaulding Sch r104 Dunstan St
McK 'S EXXON INC Bascom H McKay President, Exxon Gas, Oil, Tires, Accessories, Washing, Polishing, Waxing, Lubrication, Batteries, 3458 Hillsborough Rd (27705), Tel 3 1242
Mc Hn Geo B coordinator Genl Tel rRt 8 Bx 183 Raleigh NC
" Ar G librn Duke Univ & Hosp h1010 N Gregson St
" Ke th h4216 Garrett Rd Apt L6

MC KEAN
" Margt A emp Duke Univ & Hosp h2752 Middleton St Apt 30i
Mc Kee Betty Mrs cafeteria wkr Holt Elem Sch rRt 2 Rougemont N C
" Betty J studt r3563 Hamstead Ct
" Christine nurse Duke Univ & Hosp h3600 Tremont Dr Apt A4
" Etta emp Frank Porter Graham Sch h2402 Hart St
" Etta A emp Yates Bapt Ch Day Care & Kindergarten r806 Carroll St
" Fred T (Effie P) USAF r1004 Worth St
" Geo R (Louise B) (Geo R Mc Kee & Associates) h3563 Hamstead Ct
" Geo R & Associates (Geo R Mc Kee) ins consultant 107 N Market St Rm 302
" Gerald L (Lola I) mach opr L & M h1419 Broad St
" Guy V (Nell C) retd h404 Anita St
" Heather C studt r2212d Elba St
" Henry C (Emma H) mech Am Tob h3719 Guess Rd
" Jean emp Lions Club Indus For The Blind r1007 W Walnut St
" Jean Mrs h1820 S Miami Blvd
" John H emp Duke Univ & Hosp rRt 1 Hillsborough
" John H (Rita H) h2609 Angier Av
" Johnny plmb Yeargins Co r3719 Guess Rd
" Joyce A Mrs tchr Lyon Pk Sch r1021 Ninth St
" Lewis M (Helen D) retd h3633 Hope Valley Rd
" Luther D (Jessie E) retd h3655 Guess Rd
" Mae E (Wid W Harold) personnel adviser Durham Hotel & Motel h317 W Trinity Av Apt 4
" Nancy h24b Few Gardens
" Nancy B emp Duke Univ & Hosp rChapel Hill
" Patk A (Sally J) instr Duke Univ & Hosp h2616 Augusta Dr
" Paul J (Cordelia M) retd h1004 Worth St
" Rebecca Mrs cafeteria wkr Northern Hi Sch rRt 2 Rougemont N C
" Richard D (Becky C) sr assoc programmer I B M h511 Wildwood Dr
" Richd L (Joyce) production dept Capcities Communications h1021 9th St
" Rickie D sys opr Central Caro Bk & Tr rRougemont
" Suzanne W Mrs nurse County Health Dept r3911 Garrett Rd
" Wm H (Nancy J) plmb Triangle Plmb h3661 Guess Rd
" Wm R (Suzanne W) banking ofcr & mgr Wachovia Bk & Tr h3911 N Garrett Rd
Mc Keel Brenda h3311 Shannon Manor Apts Apt 35c
" Charles A eng L & M r6412 Parkhaven Pl
" Eliz J mgr Eaves Ins Agcy Inc r6412 Parkhaven Pl
" Melvin L (Thelma R) (Northgate Barber Shop) r1200 Leon St Apt E3
Mc Keise Geo studt h820 Wilkerson Av Apt 4
Mc Keithan Carter h311 S La Salle St Apt 46e
" Cleveland str Borden Brick & Tile h2713 Edmund St
" James E supvr Duke Univ & Hosp h1106 Douglas St Apt C122
" Vallie W Mrs rMethodist Retirement Home
" Willier B Mrs (Mc Keithan's Hse Of Beauty) h2121 Alston Avenue Rd
Mc Kellar Albert J (Celia L) water & sewage mtcemn City Of Durham h913 Orient St
" Bessie retd r1210 Camden Av
" Bessie W (Wid Hezekiah) h804 Massey Av
" Betty J emp Duke Univ & Hosp r2729 Edmund St
" Claudell emp Duke Univ & Hosp r913 Orient St
" Clyde W (Melva) mobile catering rtmn Triangle Coin Caterers h2310 Hillandale Rd
" Elva A emp Duke Univ & Hosp r2007 S Alston Av
" John P (Mary A) retd h1210 Camden Av
" M Louise bkpr Belk's r1210 Camden Av
" Viola D (Wid Manley J) spnr Burl Domestics h806 Hale St
" Willie T Jr (Betty J) clinic asst Duke Univ & Hosp h2729 Edmund St
Mc Kelvey Herbert L supvr Genl Tel r530 Andover Rd
Mc Kenna Jean C emp Duke Univ & Hosp r311 S Lasalle St Apt 5c
" Kevin F emp Duke Univ & Hosp h311 S La Salle St Apt 5c
Mc Kenncie Anna A retd h924 Dacian Av Apt 1
Mc Kenney See Also Mc Kinney And Mc Kinnie
" Charles L Jr emp Duke Univ & Hosp r107 Gordon St Beaufort
" V H mach Sperry Rand r710 N Mineral Springs Rd

JONES OUTLET AND GOSPEL PROMOTOR ENTERPRISE
Religious Articles—Cosmetics—Clothing
Patent Medicines—Gospel Groups
Suite 4, Vickers Office Bldg. 1105½ W. Chapel Hill St. (27701) Tel. 493-2248

CASH'S USED CARS
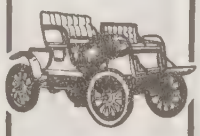
No Money Down
At Wellons Village Shopping Center 1810 Holloway St. (27703)
TEL. 682-5565

MAKERS OF FINE FURNITURE FOR THE ENTIRE HOME
1612 E. Geer St. (27701)
½ Mile Out On Hwy. 15 A North
Y and J Furniture Co.
REFINISHING REPRODUCTIONS
Phone 682-6131

COUCH FURNITURE COMPANY INC.
A COMFORTABLE NAME IN FURNITURE
TEL. 286-7338
714 Ninth St.
West Durham Station
P.O. Box 3038
Durham, N.C. (27705)

DICK'S TV
SALES & SERVICE
DICK'S TV SALES & SERVICE (W. DIXON)
Repairs All Makes and Models
All Work Guaranteed
Stereo Equipment Featuring
Electrophonic and Components
Wholesale Prices
1007 W. Chapel Hill St. (27701)
Tel. 688-3147
TV RADIO-HI-FI SERVICE

HOME SECURITY LIFE INSURANCE COMPANY
HOME OFFICE
505 W. CHAPEL HILL STREET
P.O. BOX 61
DURHAM, N.C. (277
TELEPHONE 682-54

MC KENNIE
Mc Kennie Esther retd h807 N Elm St
Mc Kenzie See Also Mac Kenzie
" Ann Mrs h508 Wood St
" Ryan O (Margt) grounds formn Duke Univ & Hosp h3320 Swansea St
" Sandra K emp Duke Univ & Hosp rChapel Hill
" Susan r311 S La Salle St Apt 49c
Mc Keon Bob r1305 Green St
Mc Keown John W emp Duke Univ & Hosp r2117 Bedford St Apt 7
" Presley T emp Duke Univ & Hosp r2117 Bedford St Apt 7
" Robt studt h320 Morreene Rd
Mc Kerthan Olivia h1007b Moreland Av
Mc Kewan Rosalind case wkr Vet Admn h1011 N Mangum St
Mc Kibbins Martina S clk-typ N C Central Univ r521 George St Apt 11b
Mc Kiever Irene G Mrs dietetic supvr Duke Univ & Hosp h816 S Plum St
" Ruth A emp Duke Univ & Hosp r2005 Crowell St
" Wm r816 S Plum St
Mc Kinley Albert J (Becky) emp Big Star h2310½ E Main St
" Albert J (Rebecca C) st clk Colonial Stores h1217c Holloway St
" Carson (Sucouis F) retd h309 Todd St
" Chester (Barbara) driver City Of Durham h802b Holloway St
" Colie M (Wid Albert J) retd h1209 Wall St
" Helen Mrs h11d Mc Dougald Terrace Apts
" Kath emp Duke Univ & Hosp rChapel Hill
" Matthew guard Vanguard Security Serv r901 S Roxboro St
" Matthew security ofcr N C Central Univ r207 Nelson St
" Richd A emp Duke Univ & Hosp rBx 7275 College Sta
Mc Kinney (See Also) Mc Kenney And Mc Kinnie
" Avery R (Thelma) driver Epes Transport Sys rRt 2 Roxboro NC
" Barbara J emp Durham Exch r3317 Thompson Rd
" Berl emp h3218 Dearborn Dr
" Charles (Gene) emp Am Tob h1821 E Glenn School Rd
" Ernest h4216 Garrett Rd Apt G 18
" Ernest lab Boyce Sup r518 Mobile Av
" Ernest W U S C G r3317 Thompson Rd
" Florentina emp Craft Hse rGoodwin Rd
" Frances C (Wid U L) retd h2110 Englewood Av
" Frank B (Mary) v-pres Central Caro Bk & Tr r2210 Sparger Rd
" Hal C (Linda J) studt h1505 Duke University Rd Apt 8a
" Jessie S (Wid Phillip A) retd h103 E Maynard Av
" John C (Betty L) serv dir Genl Tel h113 Argonne Dr
" John C emp Duke Univ & Hosp rRt 8 Bx 286
" Judd L (Eva W) retd h1116 Iredell St
" Larry (Carolyn) h810 Clarendon St Apt 4
" Marinda sec N C Mut Ins h1504 Concord St
" Marvin L (Betty J) h3022 Colonial Apts Apt 9d
" Mary prsr Sou Dry Clns & Lndry
" Mary R (Wid Ulys) retd h1810 Angier Av
" Paul S h700 Morreene Rd Apt B 5
" Princtes (Cath) jan City Sch Bd h102 Lawson St
" R Stanley slsmn Ace Distr rRoxboro Rd
" Ralph M (Sadie Y) bus opr D P Co h3317 Thompson Rd
" Ralph M Jr (Patricia C) credit mgr Smith's Furn h2410 Banner St
" T O h1315 Morreene Rd Apt 30 H
" Therese M social wkr aide Oak Grove Sch rRt 8 Bx 286
Mc Kinnie Alease J (Wid Floyd) slswn Lerner Shops h107 Dunstan St
" Carl L studt r110 Dunstan St
" Linda F emp Duke Univ & Hosp r908 Corona St
" Ruby M Mrs sec-treas Typewrtr Exch r4710 Revere Rd
" Turner L (Ruby M) carp L & M h4710 Revere Rd
" Walter R (Gladys W) lab L & M Tob h110 Dunstan St
" Wilson security ofcr N C Central Univ r908 Corona St
Mc Kinnon Brenda H emp Duke Univ & Hosp r1208-B Rosedale Av
" Charles E (Margt P) bkpr Elkins Mtr h2109 Englewood Av
" Darlene S emp Duke Univ & Hosp rP O Bx 109 Hillsborough
" David (Lillie M) retd h604 Primitive St
" Donald E (Janice) ink rm hlpr GBM h1408 Ellis Rd
" Edna dept sec N C Central Univ r615 Troy St
" James h1408 Lakeland St Apt F1e
" James A Rev (Sarah F) h615 Troy St
" James E r615 Troy St
" Jerry h3439 Glasson St Apt B
" John M (Brenda H) emp IBM h1208b Rosedale Av
" Margt P Mrs financial sec Grey Stone Bapt Ch r2109 Englewood Av
" Mary L emp Duke Univ & Hosp r509 Umstead St Apt A

MC KINNON
" Michl h1010 Ancroft Av
" Michl L h300 W Trinity Av Apt 11
" Robt h1506 Lakeland St Apt F2h
" Roger (Shirley B) roll handler Mead Containers h829 Lee St
" Sarah F hsekpg asst N C Central Univ r615 Troy St
Mc Kinny Princettes mtce dept City Bd Of Educ r201 Lawson t
Mc Kiver Adwina K emp Duke Univ & Hosp rRt 4 Bx 188
" Will concrete fnshr L A Downey & Son rRt 4 Bx 295
" Willard Jr emp Duke Univ & Hosp rRt 4 Bx 188
Mc Kneely Arth N drafting tchr C E Jordan Sr Hi Sch r4009 Cornwallis Rd
" Mike ofc clk Carmichael & Co
" Shirley Mrs v-pres Carmichael & Co r4009 Cornwallis Rd
Mc Knight Arth (Annie M) sr cook Duke Univ & Hosp h1513 Rosewood St
" Barbara Mrs ofc sec Durham College r2204 Emerson Pl
" Barbara C emp Duke Univ & Hosp r1105 Scout Dr
" Bette studt h2215 Elder St Apt 1
" Bette L emp Duke Univ & Hosp r1021 Sedgefield St
" Eric r3311 Shannon Manor Apts Apt 17b
" Frances hRear 720 Kent St
" Frances retd r1204 Jackson St
" James T emp Duke Univ & Hosp r5201 Fayetteville Rd
" John refuse collection City Of Durham r1311 Willowdale A
" Julius (Barbara C) mtce eng City Of Durham h1105 Scout
" Lottie h3019 E Weaver St Apt 10
" Portia studt r607 S Buchanan Blvd
" Wm A Jr (Bonnie) slsmn Ace Distr h4907 Brentwood Rd
" Willy (Dorothy) rprmn Caro Tire h109 Lodge St
Mc Konnon R h3231 Shannon Manor Apts Apt 25f
Mc Koy See Also Mc Coy
" Barbara r2311 Shirley St
" Cary constn wkr h1101 Sedgefield St
" Eva G clk Central Caro Bk & Tr r2619 S Roxboro St
" James studt h410a E Piedmont Av
" Lonnie (Annie M) emp Central Caro Farmers h601 Oakwo Av
" Michl W emp Duke Univ & Hosp r1019 Davinci St
" Milton (Carolyn) emp Burl Indus h2311 Shirley St
" Pierce food serv asst N C Central Univ r2016 Natilene St
" Willie (Julia M) sr hsekpr Duke Univ & Hosp h2507 Crest t
Mc Kray Colen cook Hardee's
Mc Lachlan Mary H dietn Chapel Hill Mem Hosp h2022 Bivs St
Mc Lain See Also Mc Clain And Mc Lean
" Gertie B lpn Hillhaven Conval Center r7 Hawaii St
" John E G (Miriam B) phys h3209 Rugby Rd
" Marion J Mrs recpt N C Mut Life Ins r2132 S Roxboro S Apt D
" Peter retd h1002 Grant St
" Tommie L emp Duke Univ & Hosp rNo 7 Hawaii Ct Holi y Pk
" Wm E (Helen H) asst flavorist L & M h2913 Guess Rd
Mc Lamb See Also Mc Clamb
" Alvin V (Rose A) constn wkr Myers Constn h3510 Angier v
" Beatrice L (Wid Carlie A) h313 N Hyde Park Av Apt B
" Bruce C asst dir Duke Univ & Hosp h3821 Alston Avenue Rd Lot K14
" Carolyn clk N C News rRt 3 Hillsborough NC
" Charles (Priscilla) clk PO h3206 Cole Mill Rd
" Charles A Jr studt r3206 Cole Mill Rd
" Charles E (Doris) driver W D Lbr h325 Monmouth Av
" Doris M tel opr Broadway Taxi r325 Monmouth Av
" Evelyn Mrs slswn Thalhimers r3623 Westminster Av
" Geo E supvr Genl Tel rBx 190f Rt 5 Rowd Rd
" Jack N mech West Bros Texaco rHillsborough NC
" James E (Evelyn) swtchmn Genl Tel h3623 Westminster A
" Judy M Mrs rater Crum & Forster Ins Co's r1803 Hillcre Dr
" Milton B (Kath C) retd h bx 471 Mineral Springs Rd Rt
" Milton L (Deborah S) countermn Elec Sup h bx470a Mine Springs Rd Rt 6
" Oscar r1010 Gloria Av
" Robt (Susan) h324 Monmouth Av
" Ronnie studt r3510 Angier Av
" Rosa E emp Duke Univ & Hosp r3510 Angier Av
" Stephen clk Cal Tone Paints r2512 Ardsley Dr
" Susan G emp Duke Univ & Hosp r2637 Lawndale Av
" Wm (Pollie W) retd h813 Cleveland St
" Wm R h122 Fleming Dr
Mc Land Annie retd h3120 Colclough Av
" Sharon L r3120 Colclough Av
Mc Laren N E h1205a Clarendon St
Mc Lauchlin Michl J colls asst Wachovia Bk & Tr h311 S Salle St Apt 34g

GUARANTY STATE BANK
The little bank on the corner.
Main and Market Streets/Durham, N.C. (27702) P.O. Box 1731 (919) 688-9361

C LAUGHLIN
c Laughlin Brenda L private nurse r3915 Dearborn Dr Apt 8
Cathy L emp Duke Univ & Hosp rBristol Ct Apt A304
Charles G (Mamie I) retd h2411 Otis St
Clinton emp Duke Univ & Hosp rRt 4 Bx 505
Dorothy M Mrs undwrtr N C Mut Life Ins r2923 Beechwood Dr
Edw L mtcemn City Of Durham r811 Massey Av
Eliza lndry wkr Watts Hosp r912 Sedgefield St
Ella W (Wid Edw W) retd h811 Massey Av
Eve r811 Massey Av
Floree R Mrs asst admn registrar N C Central Univ h2508 White Oak Dr
Gail A studt r1108 Lawson St
H A h866 Louise Cir
Hal studt h1505 Duke University Rd Apt 1k
James h47d Mc Dougald Terrace Apts
John W (Vivian P) tchr h1108 Lawson St
Laura (Wid Jake) h507 Nash St
Margt B Mrs nurse County Health Dept rRt 1 Bx 276 Bahama NC
Mozella L Mrs tchr Brogden Jr Hi Sch r1929 Cecil St
Nancy D studt h2234 Lafayette St
Nathl (Dorothy Mc A) brklyr Wellons Realty h2923 Beechwood Dr
Ruth M maid City Bd Of Educ r811 Massey Av
P clk N C Mut Life Ins r1108 Lawson St
Tm H (Mozella L) (Neighborhood Store) h1929 Cecil St
M Laura Essie M r516 Ottawa Av
M Laurin Bernetta Mrs tchrs aide Lakeview Elem Sch r403 E Cornwallis Rd
" ernice retd h513 Liberty St
" essie E (Wid Charles E) emp Duke Univ & Hosp h1708 Fayetteville St
" R (Jo-Anne) emp Mc Lean Trucking r200 Seven Oaks Rd Apt 10-C
" arles (Patricia) recapper Montgomery & Aldridge r218 Northwood Cir
" adys Mrs rMethodist Retirement Home
" rome D instr N C Central Univ r215 Alton St
" hn R (Bernetta P) firefighter City Of Durham h403 Cornwallis Rd
" cinda (Wid James) h610 Reservoir St
" ary E ctr Durham Drapery r610 Reservoir St
" chl studt h3600 Tremont Dr Apt H9
" lie M emp Duke Univ & Hosp r516 Ottowa Av
" mela E h3440 Glasson St Apt F
" tricia A Mrs head cook City Bd Of Educ r218 Northwood Cir
" lantice h806 South St
" ly (Joanne) emp Mc Lean Trucking h10c Carriage House Apts
" lbecca (Wid Theo) retd h324½ E Enterprise St
" lbt L (Shirley C) production mgr Shaw Venetian Blinds & Alum Products r121 Davidson Av
" S E Mrs emp Holt Elem Sch r215 W Alton St
" heo R (Emma C) refuse collr City Of Durham h3032 Fellowood St
" Ua P pub relations dir Long Meadow Farms rRaleigh N C
" Vlter B (Julia A) recapper Montgomery & Aldridge h605 E Umstead St Apt 7
Mc aurn Janette C (Wid Luther) retd h405 Lakeland St
Mc aurrin Polly prar Rite-Way Lndry & Clns r718 Harmony d
Mc awhon Donald (Ruby) slsmn Harris Connors Chev h221 ansbury Dr
" J e h4216 Garrett Rd Apt K5
Mc WHON RICHARD D (Ruby), Sales Manager Harriss-onners Chevrolet Inc, Chapel Hill-Durham Blvd, PO ox 2040, Chapel Hill, NC (27514), Tel 544-1716 h221 andsbury Dr, Durham, NC Tel 489-7827
" R y W emp Duke Univ & Hosp r221 Landsbury Dr
Mc whorn Alice L (Wid Charlie L) retd h1210 Green St
" K neth E mgr Life Ins Co Of Ga r4806 Heritage Dr
" L nie P (Joan A) agt Home Security Life Ins h1400 Cook Rd
" R s D (Bonnie A) retd h1803 Bivins St
Mc wn Ollie M h516 Ottawa Av

MC LEA
Mc Lea Russell L h1414 Wyldewood Rd Apt D1
Mc Lean See Also Mc Clain And Mc Lain
" Alexander W (Mary L) emp Arrow Cab h1912 Cecil St
" Angela Mrs tchr Carrington Jr Hi Sch rRt 5 Bx 513
" Annie h2507 S Roxboro St Apt 38
" Annie R h1106 Merrick St Apt 8
" Annie R emp Duke Univ & Hosp r1206 Donphil Rd
" Archie C (Margt Y) jan Fuller Mem Presby Ch h502 N Guthrie Av
" Archie C (Mary V) supvr Old Dominion Frt Carriers h708 Crosby Rd
" Benj (Vicki) carp h112 Forest Wood Dr
" Billy E carp Delta Constn rRt 5 668
" Casco emp Duke Univ & Hosp r1307 Timothy Av
" Charles A (Shirley H) instlr reprmn Genl Tel h114 W Leon St
" Charles H (Francine W) emp Triangle Brick h27a Few Gardens
" Danl B (Frankie D) mach opr Am Tob h402 N Driver St
" Deslie K Mrs catcher Am Tob h2008 Taylor St
" Ed (Joyce) h221b Carriage House Apts
" Edw USA r2908 Fayetteville St
" Edw agt Prudential r221b Rippy Spring Rd
" Etta B emp Duke Univ & Hosp r908 Chalmers St
" Eug W (Jeanie C) hsekpr Duke Univ & Hosp h1010 Holloway St
" Evelyn L Mrs prsr Johnson-Forrester r910 Cleveland St
" Fannie L (Wid James) retd h1605 Lincoln St
" Gail E h414b N Guthrie Av
" Gary W carp hlpr Delta Constn rRt 5 Bx 668
" Grady (Eliz W) barber Bull City Barber Shop h2908 Fayetteville St
" Harvey (Etta B) emp Triangle Research Park h908 Chalmers St
" Hattie h2507 S Roxboro St Apt 49
" Hattie Mrs retd h315 Linwood Av
" Hazel W (Wid Geo) h507 S Briggs Av
" Hector (Mamie E) retd h525 Burlington Av
" Howard W (Eva J) servmn D P Co h510 N Guthrie Av
" James M (Val) loan ofcr Central Caro Bk & Tr r1424 Wyledwood Rd
" James W st cln City Rds Dept h612 Carroll St
" Jeannie C Mrs clk Crum & Forster Ins Co's r1010 Holloway St
" John A (Grace P) v-pres-sec Central Caro Bk & Tr h1606 Sycamore St
" John A Jr studt r1606 Sycamore St
" John C (Anna F) hsekpr Duke Univ & Hosp h907 Jackson St
" John W Jr emp Duke Univ & Hosp r906 Sedgefield St Apt A
" Joyce library clk N C Central Univ r545 Liberty St Apt 3
" Kathryn C (Wid John M) data terml opr Duke Univ & Hosp h2516 Elgin St
" L R h117 Beasley Av
" L R Jr carp L A Downey & Son h525 Lynn Rd
" Lewis E emp L A Downey & Son r32d Few Gardens
" Loche A bookmobile County Library h4216 Garrett Rd Apt J16
" Margt emp Blue Cross-Blue Shield r510 N Guthrie Av
" Mary A Mrs retd h1211 Hazel St
" Nathl mtce eng City Of Durham rP O Bx 792 Hillsborough N C
" Norbet B Mrs tchr Whitted Jr Hi Sch rCarrboro NC
" Pamela J studt r1211 Hazel St
" Pamela W h2504 Banner St
" Pamela W Mrs clk Durham Merchants Assn r916 Alabama Av
" R S (Gail) aud Research Triangle h1429 Colewood Dr
" Raymond r605 E Umstead St Apt 2
" Richd F emp Duke Univ & Hosp rBx 5015 Duke Sta
" Rickey L emp L A Downey & Son r525 Lynn Rd
" Robt C (Annie Ruth) credit mgr Home Credit h1206 Donphil Dr
" S r311 S La Salle St Apt 20j
" Saml D (Beatrice M) retd h712 S Plum St
" Saml L vehiclemn R E A Exp h1403 Evelyn St
" Sanford studt h410 E Pilot St Apt K 6
" Sheila aide County Dept Social Servs rRaleigh
" Shirley H emp Duke Univ & Hosp r114 Leon St
" Susan L ofc clk Miller Truck Sls & Serv rRt 1 Bx 543h
" Thelma P Mrs h605 E Umstead St Apt 2
" Thera emp Berlin Domestic r901 Cleveland St

Experts in Environmental Comfort
Carolina Air Conditioning Co. Inc.
Phone 489-9169
502 W. Lakewood Ave. Durham, N.C. (27707)

Starling's Enterprises Ltd.
Heating and Air Conditioning
State Lic. 6659
Residential — Churches — Business In The Carolinas and Virginia
Durham 383-3792 Rt. 1, Box 271-38 Raleigh 266-0320

C. C. WOODS CONSTRUCTION COMPANY, Inc.
GENERAL CONTRACTORS
Established 1933
FRANCHISED CONTRACTORS OF STRAN-STEEL BUILDINGS
253 hapel Hill Blvd., P.O. Box 569 (27702) Tel. 489-9116

HOMEOWNERS' PACKAGE POLICIES

GARRISON INSURANCE SERVICE Inc.
ALL KINDS OF INSURANCE
ROBERT D. GARRISON, JR., President ROBERT DEWELL, Vice President
Suite 200 Snow Bldg. 331 W. Main St. P.O. Box 1189 (27702) Dial 688-7313

FIRE AUTOMOBILE LIABILITY

Irene's Studio of Dance
1603 GUESS ROAD DURHAM, NORTH CAROLINA (27701)
Phone (919) 286-4771
MODERN JAZZ
ACROBATICS
BALLET
TAP
ALL TYPES OF BALLROOM
CLASSES FOR:
ADULTS
BOYS
GIRLS
Certified: Dance Masters of America Specialists In Children's Services

COLE CONSTRUCTION CO., Inc.
General Contractors
Phone 286-1123
1914 Perry St. (West Durham) (27705)
GENERAL CONTRACTORS ASSOCIATION OF AMERICA

MC LEAN
" Timothy studt r525 Lynn Rd
" Trucking Co Wm W Bass Terml Mgr 2003 E Club Blvd
" Victoria G emp Duke Univ & Hosp r112 Forestwood Dr
" W W jan Mt Bethel Presby Ch rCole Mill Rd
" Willie J emp Duke Univ & Hosp r2422 Anacosta St
" Wisdom Jr hlpr Goss Pump Specialists h1104b Hamlin St
Mc Lees Byron D emp Duke Univ & Hosp r108 Pawnee Cir
Mc Lelland Robt (Mary B) instr Duke Univ & Hosp h3716 St Mark's Rd
Mc Lemore Martha D Mrs hsekpr Duke Univ & Hosp h1124 Elmo St
" Wade H (Agnes M) retd h527 Holloway St
Mc Lendon Charles mech State Natl Guard rBurlington N C
" Deborah J clk N C Mut Life Ins r2403 Lincoln St
" Evelyn nurses aide Friendly Rest Home
" John E h1003 Merrick St Apt C
" Virgie L retd h520 S Duke St
Mc Leod See Also Mc Cloud
" A Dixon (Pam) studt h21h Carriage House Apts
" Annie F (Wid Carl) h1906 Angier Av
" Connie G Mrs ofc mgr Piedmont Prntrs r1601 Acadia St
" Garson (Dorothy L) dep County Sheriff h113 Archdale Dr
" Harvey C Jr (Lillie M) retd h1619 Greenbriar Rd
" Howard food serv wkr Vets Admn Hosp h2318a Shirley St
" Jacklyn food serv asst N C Central Univ h1835 Cheek Rd Apt 16f
" John B (Sally) studt h311 S La Salle St Apt 30h
" Karen nurse r113 Archdale Dr
" Kathy E studt r113 Archdale Dr
" Lawrence S (Malena M) maid h413 Lawson St
" Mamie T retd h906 W Trinity Av Apt 9
" Margt S Mrs ofc sec Durham Hi Sch r1508 Glendale Av
" Melissa M emp Duke Univ & Hosp r3210 Eubanks Cir
" Michl E (Anita S) instr Duke Univ & Hosp h4007 Deepwood Cir
" Randall A (Connie G) (Piedmont Prntrs) h1601 Acadia St
" Robt (Eliz H) fcty wkr Liggett & Myers h1108 Linwood Av
" S J h1315 Morreene Rd Apt 14 K
" Sally R Mrs ofc sec-acct Wachovia Bk & Tr r311 S La Salle St
" Sarah A h1022 Berkeley St
" Treva C (Wid Harry) copberia wkr Burris & Welcome h4009 Angier Av
" Wm L (Margt S) supvr Food & Drug Div State Dept Agrl h1508 Glendale Av
" Willie T (Delores O) chem RTI h5324 Partridge St
Mc Leroy Charles E Jr (Patricia L) instr Duke Univ h5200 Partridge St
" G D (Bonna) pres-treas Caro Door Controls r737 Donlee Dr
" Glenn grad studt r313 Dacian Av
" Kenneth R (Nancy) health sys analyst R T I h4216 Garrett Rd Apt I 37
Mc Lester Jackie L emp Duke Univ & Hosp r2005 Erwin Rd
" Johnnie B (Wid Charles E) retd h907 Morehead Av
Mc Mahon Horace (Evelyn R) cook Golden Hood Ltd h5328 Garrett Rd
" Jack studt r1709 Chapel Hill Rd
" Jimmie credit clk Speigel rRt 1 Bx 122 N Bahama NC
" Lloyd emp Fairess Co r1709 Chapel Hill Rd
" Michl R emp Duke Univ & Hosp rBx 7586 College Sta
" Neva W (Wid Harold P) retd h1302 Clarendon St
" Patsy H Mrs bkpr Triangle Volkswagen rRt 2 Apex NC
" Ruth (Wid Lloyd M) h1709 Chapel Hill Rd
" Thos P h1829 Front St Apt F4
Mc Manaway Charles R tchr Hillside Hi Sch rCary NC
Mc Maneus Marcia F tchr Sou Hi Sch r1009 A Clarendon St
Mc Mann Phil atndt Croasdaile Gulf Serv rPace St
Mc Mannen Florida Mrs maid h916 Berkeley St
" Geo T (Mary B) br mgr Ins Repair Splst h40 Hawthorne Dr
" Geo T Jr (Beverly A) policemn City Of Durham h603 W Markham Av
" Hubert I (Nancy A) pipe ftr L&M h1720 Mason Dr
" Nancy A emp Duke Univ & Hosp r1720 Mason Dr
" Tim studt r1720 Mason Dr
Mc Manner Ronald L h2239 Charlotte St
Mc Mannoes Charles h2901 Wake Forest Rd Apt 11g
Mc Manus Allene H (Wid Rance) retd h307 Elliott St
" E P retd h1812 Euclid Rd
" James L (Hattie B) lab L&M h711 Eva St
" James M mach opr Burlington Mills r711 Eva St
" Kevin J (Mary J) USAF h3815 Hermine St
" Margt G studt r1408 Oakland Av
" Thos J (Martha G) instr Duke Univ & Hosp h1408 Oakland Av

MC MELLON
Mc Mellon Wm h719 Carroll St
Mc Michael Margt B (Wid Charles O) h1016 Minerva Av
Mc Millan See Also Mc Millen Mc Millian Mc Million And Mc Millon
" Cynthia h1106 Douglas St Apt D234
" Daisy (Mill Grove Day Care Center) r2826 Beechwood Dr
" David E (Dardanella) mtcemn B N T Assocs h301 W Trinity Av Apt 5
" Dred (Salleena G) retd h807 Drew St
" Edith H Mrs sten D P Co r1414 Pennsylvania Av
" Elitia A data opr Duke Univ & Hosp r1017b Onslow St
" Eug (Gene's Body Shop)
" Gale studt r609 Primitive St
" Gloria h813 Matthews St
" Hattie K (Wid James) maid h1211 Sawyer St
" Herbert retd h609 Primitive St
" Herbert Jr pntr Housing Authority r609 Primitive St
" J Howard (Charlotte J) alsmn A D C O Chem h1809 Glenda Av
" J T h311 S La Salle St Apt 31n
" James D (Edith H) prntr Durham Herald h1414 Pennsylvan Av
" Janie J Mrs ofc sec Holloway St Sch r545 Liberty St Apt 1
" Joseph emp Duke Univ & Hosp r19d Sima St
" Kenneth h3600 Tremont Dr Apt F3
" Lealer emp Duke Univ & Hosp r513-A Cecil St
" Leroy Jr emp Duke Univ & Hosp r1106 Douglas St Apt 23
" Lucille Mrs waitress Lewis Cafe rMc Doudgal Ter
" Marie h705b Drew St
" Martha h3614 Keystone Pl Apt 1
" Matilda G h607 Troy St
" Melba J opr EPA h2420 Vesson Av Apt 6
" Myrtle H (Wid Wm) retd h1002 N Driver St
" Ralph h4216 Garrett Rd Apt M44
" Robt (Helen) bldg supt N C Mut Life Ins r1112 Alben St
" Ronald emp Nello Teer h1017b Onslow St
" Ruth emp Northgate Clns h1607b Gunter St
" Thurman emp Duke Univ & Hosp r909 Yancey St
" Wm (Daisy S) t v repr 2826 Beechwood Dr h2826 Beechwo Dr
Mc Millen Mary F h2419 W Pettigrew St
Mc Milliam Deborah h10b Mc Dougald Terrace Apts
" John (Anne B) retd h104b E Corporation St
Mc Millian Ann emp Duke Hosp h1201 Berkeley St
" Arth L (Mary E) plant wkr Long Meadow Farms h801 Dre St
" Douglas r1006 Angier Av
" Gail h19d Mc Dougald Terrace Apts
" James (Della) retd h3310 Mordecai St Apt C
" James constn wkr Muielhead r109 W Geer St
" Kenneth USA r720 S Buchanan Blvd
" Leroy r1106 Douglas St Apt D234
" Margt food serv asst N C Central Univ r1614 Fayetteville
" Marinda Mrs clk N C Mut Life Ins r1507 Concord St
" Miranda hWestover Park Apts Apt E5
" Rosa L emp Duke Univ & Hosp r1201 Berkeley St
" Ruth E prsr One Hour Martinizing r1607 Gunter St
Mc Milligan Brenda h410 E Pilot St Apt A 3
Mc Million Beaula Mrs cafeteria wkr Hope Valley Elem Sch r111 Archdale Dr
" Eliz J (Wid O B) maid h801 Philmont St
" Ernest driver Assoc Scoffolders & Equip r1018 Angier Av
" Gail E emp City Schs r2826 Beechwood Dr
" R H (Beatra) lab L&M h111 Archdale Dr
" Ralph (Johnetta) therapist V A Hosp h1611 Duke Univers Rd Apt 7f
" Wm H jan Northgate Presby Ch r1307 Heartside Av

McMILLON B T (Mae)
REGISTRAR
NORTH CAROLINA
CENTRAL UNIVERSITY
1801-2109 FAYETTEVILLE ST (27707)
TELEPHONE (919) 682-2171
h1401 ROSEWOOD ST
TELEPHONE 682-7906

" Ernest (Lonie M) lab Morehead Constn h1018 Angier Av
" Eug nurse Chapel Hill N C h3059 Forrester St
" L Thos studt r1401 Rosewood St
" Mae A admn clk N C Central Univ r1401 Rosewood St
" Panzola C Mrs ekg tech Duke Univ & Hosp h1506 Conc St
Mc Minn Roy (Emeline) retd h312 N Buchanan Blvd Apt 3

Belk Leggett
Durham's Largest Department Store
FREE PARKING
South Square Mall, Chapel Hill Blvd. 493-3411

MC MORRIS
Mc Morris Barbara B food serv asst N C Central Univ rBarton Av Apt 603a
" Milton (Barbara B) h513b Barton Av
Mc Morrow T A v-pres L & M rCary NC
Mc Mullin Phoebe emp Goodwill Indus r515 W Chapel Hill St
Mc Mulloch James E h4605 Blanchard Rd
Mc Murray Julia E emp Duke Univ & Hosp rChapel Hill R r2309 Lednum St Apt D
Mc Murtrey James A emp Duke Univ & Hosp rCary
Mc Nab Henry (Parsy C) emp Burl Indus r2117 Otis St
Mc Nair Alex (Barbara J) emp L&M h210 W Piedmont Av
" Alton (Lula M) emp Liggitt Myers Tob h1022 Delray St
" Barbara J emp Duke Univ & Hosp r210 W Piedmont Av
" Carlton D emp Duke Univ & Hosp r603 Mc Nair St
" Carrie E (Wid Elwood) clk N C Central Univ h603 Mc Nair St
Dora Mrs h801a Liberty St
Eltonza emp Watts Hosp r603 Mc Nair St
" Frank h402 Red Oak Av
Hermoine h2302 Pratt Av Apt 2
James retd h708 Fargo St
" Lula W (Wid Eddie) h706 S Roxboro St
Nonie A (Wid John) maid Duke Mem United Meth Ch h1014 Carroll Al
Percell (Ethel R) constn wkr h409 Clay St
Susan M emp Duke Univ & Hosp r2748 Middleton St Holly Hills Apts 14a
Walter C h1108 Sedgefield St
Wm E h2748 Middleton St Apt 14a
c Nairy John C (Leigh H) studt h1602 Euclid Rd
c Nally Bryan J coordinator N C Heart Assn r813b Green St
James h311 S La Salle St Apt 19b
Mary L r600-1 S La Salle St Apt 13h
c Namara Edw P emp Duke Univ & Hosp rOxon Hill
James O (Anne N) researcher Duke Univ & Hosp h4115 Cobblestone Pl
: Namee Kathleen emp Duke Univ & Hosp r1100 N Buchanan Blvd Apt 2
: Nary Evelyn mgr Baskin Robbins r616 Mimosa St
Wallace E (Evelyn S) mgr Baskin-Robbins h616 Mimosa St
Wm E (Baskin Robbins) r616 Mimosa St
l: Naull Faye W emp Duke Univ & Hosp rRt 7 Bx 276
l: Neal See Also Mac Neil Mac Neill Mc Neil Mc Neill And Mc Niel
Cynthia J emp Duke Univ & Hosp r1315 Morreene Rd Apt 29-E
Dennis water & sewage mtcemn City Of Durham rRt 2 Bx 110b Oxford N C
Dorothy M emp Duke Univ & Hosp r1406 E Pettigrew
liz h3020 E Weaver St Apt 16
ug (Cynthia) h1315 Morreene Rd Apt 29 E
eo A refuse collection City Of Durham rRt 6 Bx 278
anet h1006 Berkeley St
Iabelle retd r1004 S Alston Av
heo F retd h1025 Moreland Av
Willie E emp Duke Univ & Hosp h209b Cornwallis Rd
M Neely James A Jr emp IBM r1607 Cook Rd
ew (Ellenor) h1414 Lakeland St Apt B3h
arvin L (Maxine H) retd h1023 Ellis Rd
yrtle H (Wid James A) retd h1607 Cook Rd
M Neer J Fredk (Patricia A) phys Duke Univ & Hosp h516 Brighton Rd
nda S emp Duke Univ & Hosp
tricia L emp Duke Univ & Hosp r516 Brighton Rd
mbert B h2211 Moorehead Av Apt 1
M Neil See Also Mac Neil Mac Neill Mc Neal Mc Neill And Mc Niel
ell K (Wid James W) food server Hillside Hi Sch h515½ Burlington Av
ce W emp Duke Univ & Hosp r3047 Forrester St
nie L Mrs cafeteria wkr Hope Valley Elem Sch r2919 S Roxboro Rd
chie (Sarah D) retd h316 E Umstead St
nda h3308 Glasson St Apt B
nda J key punch opr Genl Tel h410 E Pilot St Apt F 7
Jr firemn Sperry Rand rBx 366 Obie Dr Rt 3
h5205 Peppercorn St

MC NEIL
" Cefus retd r601-d E Umstead St
" Charlie (Alma D) retd h1005 N Hyde Park Av
" Cora C (Wid Lonnie) h8e Few Gardens
" Deborah A clk Central Caro Bk & Tr rRt 3 Bx 366
" Dorothy C emp Duke Univ & Hosp rRt 3 Bx 935d
" Dorothy M h601-d E Umstead St
" Earl E (Marilyn L) head butcher Duke Univ & Hosp h2411 Chapin St
" Eule L retd h1313a Fargo St
" Freddie (Mattie O) h412 Nassau St Apt A
" Genna R tchr Univ Of NC h1315 Morreene Rd Apt 8f
" Jackie W (Sheila L) policemn City Of Durham h2310c S Roxboro St
" Janice program asst Scarborough St r3439-G Glosson St
" Jesse (Laura) driver Dlrs Sup h2919 S Roxboro St
" John retd r102 W Weaver St
" John W brklyr h911 South St
" Johnsie M h3614 Keystone Pl Apt 8
" Joseph (Emma) h1605 Fayetteville St
" Joyce h3406 Mordecai St Apt A
" Joyce A emp Duke Univ & Hosp r311 S La Salle St Apt 29a
" Kathy P emp Duke Univ & Hosp r3020 Weaver St 16
" Leon J (Queenie H) tob wkr Am Suppliers h3331 Hinson Dr
" Lottie Rev pastor Palmer Mem Holiness Ch rAlston Av
" M h4609 High Meadow Rd
" Mary retd h3312 Mordecai St Apt B
" Mary Mrs maid h58b Mc Dougald Terrace Apts
" Melvin heavy equip opr B & W Constn r609 High Meadow Rd
" Molly M (Wid Willie) h706 Colonial St
" Nancy C emp Duke Univ & Hosp r2407-A Lane St
" Odessa r911 South St
" Patricia A asst supvr Duke Univ & Hosp r2019 Alston Avenue Rd
" Pecola M h1105 Hamlin St
" Rhonda J emp Duke Univ & Hosp r2411 Chapin St
" Roberta emp Duke Univ & Hosp r712½ Grant St
" Roberta slswn Marzella's Boutique h12 Durante Pl
" Ronnie (U & N Fish'n Chips Party Store)
" Ruth E teller Mut Sav & Loan r606 Martha St
" Sandra J r13e Few Gardens
" Theo h1021b Kent St
" Thos E (Ethel E) landscaper 2019 Alston Av Rd h2019 Alston Avenue Rd
" Thos L retd r706 Bacon St
" Thos L hG3d University Apartments
" Warren A studt r13e Few Gardens
" Wilbert P emp Duke Univ & Hosp r208 E Geer St
" Wm D (Gloria A) pres Union Elec h2302 Nebo St
" Wm R (Frances L) opr L&M h832 Berwyn Av
Mc Neill Alease B Mrs hsekpr Sherwood Githens Jr Hi r909 South St
" Annie h323b W Trinity Av
" Barbara R acctg clk L & M r3501 S Alston Av
" Bernard T policemn City Of Durham r1710 Riddle Rd
" Bobby (Peggy W) (Bobby's Gulf Serv & Gro) h909 Colonial Dr
" Carrie dept assoc Operation Breakthrough r12 Cornwallis Ct
" Edw L (Blanche C) material control clk Duke Univ & Hosp h2707 Fayetteville St
" Eula P (Wid Samuel) retd h1140 Merrick St Apt C
" F Ellis (Mozelle W) driver Yellow Frt h1216 E Club Blvd
" Fred D (Lottie H) emp Philadelphia Minor League Baseball h1815 Alston Avenue Rd
" Fred D Jr (Myrtle J) exec dir Operation Breakthrough Inc h1100 Cana St
" Geraldine r609 Belvin Av
" Gloria A acctg comptroller City Of Durham r2302 Nebo St
" Helen M (Wid L Parker) h4422 N Roxboro Rd
" Larnie A (Alease B) formn County Health Dept h909 South St
" Laura M studt r1212 Cana St
" Lena L Mrs retd Durham Herald h609 S Buchanan Blvd
" Leroy (Jerry C) carp Southland Assoc h609 Belvin Av
" Luther C plmb N C Central Univ r2415 Fayetteville St
" Mary E emp Duke Univ & Hosp r3312b Madecca St
" Myrtle L Mrs dir of libraries City Bd Of Educ r1100 Canan St
" Neil A Jr formn Seeman Printery r1002 Wells St

L. A. DOWNEY & SON, Inc.
GENERAL CONTRACTORS
Commercial — Industrial
712 E. Main St., P.O. Box 1688 (27702)
Tel. 688-8029

DURHAM BUILDERS SUPPLY CO.
BUILDERS' SUPPLIES of All Kinds
BUILDERS' HARDWARE
BUILDING SPECIALTIES
Customer Parking
105 S. BUCHANAN BLVD. (27701)
Phone 688-1381

CLAUDE M. MAY, Inc.
PAINTING — PAPERING — INTERIOR DESIGNING
AMPLE PARKING SPACE
101 W. Main St. (27701)
Tel. 682-9348

BLALOCK PAVING INC.
TOM BLALOCK
Driveway Specialists • Commercial • Residential
1804 Tillery Place (27610)
P.O. Box 11325 (27604) Raleigh, N.C. Tel. 834-2533

THALHIMERS
ONE OF THE SOUTH'S NEWEST AND MOST COMPLETE DEPARTMENT STORES
All Stores Tel. 286-7751
Lakewood Shopping Center
Northgate Shopping Cente

MC NEILL
" Oliver D (Alice W) security guard Durham Detective Agcy h3047 Forrester St
" Paul W (Barbara R) mach Pifer Industries h3501 Alston Avenue Rd
" R F h1118 Elmo St
" Robt studt h2502b Shenandoah Av
" Ruby E (Wid Phillip S) h1212 Cana St
" Rufus (Henrietta L) (Triangle Barber Shop) h601 N Elizabeth St
" Shirley h1212 N Driver St Apt A
" Walter P emp Duke Univ & Hosp
" Wm R (Rena P) h608 N Mangum St
Mc Nellis Martha studt h923b Clarendon St
Mc Nichol Rosamonde emp Duke Univ & Hosp rBx 7025 Coll Sta
Mc Niel See Also Mac Neil Mac Neill Mc Neal Mc Neil And Mc Neill
" Catherine pub asst Goodwill Indus h1119 Gurley St Apt 15
" Clara retd h207b E Corporation St
" Helen R emp Duke Univ & Hosp r704 Roxboro St
" John H (Helen R) retd h704 S Roxboro St
" Mammie S retd r830 N Mangum St
" Ronnie emp U & N Billiards r704 S Roxboro St
Mc Niels Edgar h919 Brandon Rd
Mc Noogian Edw E (Cath C) emp Manning Sup h1513 N Driver St
Mc Nuckles Barbara J emp Duke Univ & Hosp r1027 Kent St
Mc Nutt Dan O (Betty) mgr Eastern Airlines h132 Larkspur Cir
" Ruth h2836 Chapel Hill Rd Apt 26f
Mc Partland J M mgr L & M rRaleigh NC
Mc Peak Kenneth O emp Genl Tel r901 Chalk Level Rd Apt Q 2
Mc PEAKE ERNEST T (Barbara D), General Sales Manager Harris-Conners Chevrolet Inc, Durham-Chapel Hill Blvd, PO Box 2040, Chapel Hill, N C (27514), Tel 544-1716, h19 Kitchner Court, Durham, N C, Tel 383-6565
Mc Peek H F retd r2913 Glenn Rd
Mc Phail Andrew T (Annette) instr Duke Univ & Hosp h5305 Partridge St
" Daniel H retd h114 S Miami Blvd
" James D (Lula B) eng Genl Tel h5607 Newhall Rd
" Larry G eng Genl Tel r119 Smith Dr
" Pauline cook Kings Daughters Home h519 E Main St Apt 507
Mc Phatter Arline C emp Duke Univ & Hosp h3439 Glasson St Apt F
" Glenn h836 Dreiser St
" Jacquelyn V library asst N C Central Univ r836 Dreiser St
" Neil Jr emp Duke Univ & Hosp r115 Cornwallis Rd
" W C emp Duke Univ & Hosp r115 Cornwallis Rd
Mc Pherson See Also Mac Pherson
" Bill h700 Morreene Rd Apt P7
" Charlie wldr r722 Hancock St
" Christine O studt r722 Hancock St
" Dace studt r29 Oak Dr
" Ethel M (Wid Geo M) emp Rehabilitation Center h722 Hancock St
" Harry T emp Duke Univ & Hosp h3915 Nottaway Rd

MC PHERSON HOSPITAL

DR S D MC PHERSON JR
DR T C KERNS JR
DR G B FERGUSON
DR LARRY TURNER
DR C N PATTERSON
DR T H POPE JR
DR J W CLINE
DR E Mc G HEDGPETH JR
DR L W MOORE JR
ATTENDING PHYSICIANS
THOMAS G PEYTON
ADMINISTRATOR
MRS ROSE PENDERGRASS, RN
DIRECTOR OF NURSING
EYE
EAR

MC PHERSON HOSPITAL—CONTD
NOSE
THROAT
1110 W MAIN ST (27701)
TELEPHONE 682-9341

" Jacalyn J emp Duke Univ & Hosp r44 Howe St
" Jane H emp Duke Univ & Hosp r3915 Nottaway Rd
" Jane L Mrs tchr Little River Elem Sch rBx 252 Vicksburg La Rt 8
" John (Laudie) carp Cole Constn h916 W Trinity Av Apt 5
" Kathryn D woman editor Durham Herald r108 Briarcliff Rd
" Lois W (Wid Wm V) slswn Thalhimers h3505 Guess Rd
" Lottie M emp Duke Univ & Hosp rBx 2122 Glover Rd
" Lucy W (Wid Joseph) h1021 Lancaster St
" Reba G Mrs tchr Pearsontown Elem Sch rCary NC
" Sally E rMethodist Retirement Home
" Saml D Jr (Margt F) attending phys Mc Pherson Hosp h29 Oak Dr
" Thos L budget & mgmnt City Of Durham rRt 8 Bx 252 Vicksburg
" Wm V Jr (Upchurch Gailfianakis & Mc Pherson) r108 Briarcliff Rd
Mc Quaic Albert food serv asst N C Central Univ r1008 Colfax St
Mc Quaig Charles D emp Duke Univ & Hosp h830 Dreiser St
" James studt h415 E Pilot St Apt A 8
" James lubrication mn Coggin Pontiac r1324 Hearthside St
" James L storerm Meth Retirement Homes r309 Canal St
" Johnny h3424 Glasson St Apt G
Mc Quay James N emp Duke Univ & Hosp h1512 Biscayne Rd
Mc Queary Anne H emp Duke Univ & Hosp r5005 Pine Trail Dr
Mc Queay John J (Anne H) emp Duke Univ & Hosp h5005 Pi Trail Dr
Mc Queen See Also Mac Queen
" Dora C (Wid Emmett M) h907a Glendale Av
" Frank (Beatrice P) tob wkr Am Tob h1007 Rosedale Av
" Kathleen emp Chapel Hill Newspaper h3300 Shannon Manor Apts Apt 10e
" Kathy emp Durham Sun Herald h910 W Trinity Av Apt 10a
" Larrie A dto Duke Univ & Hosp h1611 Duke University Rd Apt 4e
" Mary B (Wid Wm C) maid h1224 Dawkins St
" Retha J emp Duke Univ & Hosp r545 Liberty St Apt 40
" Robt L emp Duke Univ & Hosp r514 Homeland Av
" Thos C emp Duke Univ & Hosp r545 Liberty St Apt 40
" Winifred ofc sec Reg Educ Laby h926 Dacian Av Apt 8
Mc Quilburn Joseph h818 Dreiser St
Mc Quiller Carolyn D emp Duke Univ & Hosp rRt 2 Bx 234 Hillsborough NC
Mc Quinn Barbara A emp Duke Univ & Hosp rBx 7013 Colle Sta
Mc Quistion Don mgr Tarheel New Tire Sls
Mc Rae See Also Mac Rae Mc Crae Mc Cray Mc Crea And M Cree
" Annie J (Wid Howard L) retd h1213 Lincoln St
" Annie L records clk Crum & Forster Inc Co's h405 Gray Av
" Bertha J emp Duke Univ & Hosp r2604 White Oak Dr
" Cath emp Duke Univ & Hosp r523 Cecil St
" Charles F (Cath A) material control clk Duke Univ & Hosp h523 Cecil St
" Colon (Doris R) mtce eng City h818 E Trinity Av
" Doris V clk Eckerd's-durham r405 Gray Av
" Earvin water & sewage mtcemn City Of Durham r1205 Bac St
" Edrenner C (Wid Lucious) h516 Gray Av
" Hubert hlpr Alexander Mtr r1213 Lincoln St
" James W (Shirley R) h107 Bond St
" John asst mgr Hardee's
" John Jr (Virginia P) tech Dr Gurley's Small Animal Clinic h2167 Charles St
" John A (Mac's Gro) h719 Hopkins St
" John R (Sallie C) hse staff Duke Univ & Hosp h912 Red C Av
" Ken h720 N Gregson St Apt 18
" Leroy driver Erwin Oil r2323 Curtis St

Wm. Muirhead Construction Co. Inc.
COMMERCIAL • INDUSTRIAL • HIGHWAY
General Offices 682-9215
Muirhead Asphalt 682-9219
Constructors Concrete 682-9211
Building Supplies And Shop 682-9214
1435 Camden Av. At N and W R.R. (27704)
P.O. Box 2012 (27702)

REALTOR®
SOUTHLAND ASSOCIATES
212 N. Corcoran St. Durham, N.C. 27701 Call 688-8121
Realtors and Insurors
MEMBER NATIONAL ASSOCIATION OF INSURANCE AGENTS

MODERN INTERIORS
CHARLES ECHOLS
DRY WALL — PAINTING — PANELING
WALLPAPER — STUCCO CEILINGS — REMODELING
GENERAL REPAIRS — WORK GUARANTEED
1206 W. MURRAY AVE. (27705) TEL. 477-2766

IC RAE
Malcolm L (Dorothy F) supvr County Dept Social Servs h600 Homestead St
Marvin lab Borden Brick & Tile r508 Grant St
Queen F emp Duke Univ & Hosp r5604 Kemp Rd
Sallie C emp Duke Univ & Hosp r912 Red Oak Av
Saml M (Betty J) truck driver Home Bldrs h1305a Calvin St
Virginia Mrs cafeteria wkr City Bd Of Educ r2167 Charles St
W V (Pearl) retd h2616 Erwin Rd Apt C 2
Walter shoe shine boy Tommy's Barber Shop rFuzuay NC
Wm (Bertha J) mech Polk Youth Center h2604 White Oak Dr
: Ray Peggy A r818 E Trinity Av
: Reynolds Patsy D supvr Genl Tel r1610 Stacy Dr
Walter S eng Genl Tel r1610 Stacy Dr
: Stoots Shelby driver United Parcel Serv rRaleigh N C
: Swain Helen V emp Duke Univ & Hosp r1922 Cecil St
Joseph A (Hattie H) retd h3214 Oxford Dr
Joseph A Jr studt r3214 Oxford Dr
Patricia h301 Northwood Cir Apt 3
Patricia A clk-typ City Redevelopment Comn r912 Shepherd St
Richd H USA r3214 Oxford Dr
Teonan Patricia W studt r1315 Morreene Rd Apt 1 I
Vane Danl A emp Duke Univ & Hosp rBx 5534 Duke Sta
Vicker S studt r311 S La Salle St Apt 28g
Williams Carol travel consultant Caro Mtr Club r2748 Middleton St Apt 19c
Iacham See Also Meachum
"dith E retd h202 Watts St
"rank S slsmn Singer Co h311 Alexander Av
"oseph B (Martha M) retd h3729 Alston Avenue Rd
"Iaomi E (Wid Jesse G) h2532 Ross Rd
Iachem Roy h923 Chalmers St
Iachum Ava h2901 Wake Forest Rd Apt 10g
"eaton C Jr (Evelyn R) br mgr Hasco Inc h164 Kimball Dr
"ueen C Mrs ofc wkr Univ Of N C h1011 Burke St
"irginia S (Wid Leaton C) catcher Am Tob h1004 Wells St
Mid See Also Meade
"ontainers (Division Of Mead Corp) Andrew J Stiles Jr Mgr box mfrs 2002 E Pettigrew St
"elbert B h806b Shepherd St
"elbert R emp Duke Univ & Hosp r116 Buchanan Blvd
Mde Aubrey V (Audrey D) car repr N&W h1215 N Roxboro St
"harles H (Jean A) serv dept City Of Durham h3315 Chapel Hill Rd
MADE DICK Manager, Cricket Inn, I-85 And Hillandale Rd, PO Box 2701 (27705), Tel (919) 383-2549 h1815 Front St, Tel 383-2549
"mes F (Judith J) div relocation agt State Dept Trans & Hwys h118 Wicklow La
"an C emp Duke Univ & Hosp rPO Bx 721
"ark A studt h2006 House Av Apt 1
Meders Ellen J emp Duke Univ & Hosp r1315 Morreene Rd Apt 311
Melor Connie S emp Duke Univ & Hosp rPO Bx 3114 W Durham Sta
"Iwis A counselor P P I rRt 1 Bx 116f
"Iuis A tchr Carrington Jr Hi Sch r619 Kingsbarry Dr
"Iry M emp Duke Univ & Hosp rRt 1 PO Bx 116f Bahama NC

MEADOW GOLD DAIRY PRODUCTS

ames F Woods General Manager, "The Most Complete line Of Dairy Products In The South," Grade "A" Dairy Products, Meadow Gold Ice Cream, "It's Mighty Good," At Your Favorite Grocer Or Delivered To Your Door 1718 James St (27707) Tel 489-6554

Meadowmont Farm (D St Pierre And Mrs Valinda H Du Bose) 311 N Corcoran St Rm 1417
Meadows Aileen B (Wid Edw A) (Meadows Apts) h2201 Pike St
" An T (Elinor T) mgr Advance Stores h505 E Club Blvd
" A M Mrs sec Carr Harrison Pruden & De Pasquale r2406 Huron Cir
" Aette P emp Duke Univ & Hosp r106 W Umstead St
" Artments (Mrs Aileen B Meadows) 2201 Pike St
" Bache B retd h601 Linwood Av

MEADOWS
" Cobert refuse collection City Of Durham rRt 1 Bx 14a Stem N C
" Henry C Jr trans & utilities City Of Durham rRt 1 Bx 196a Bahama N C
" James (Isabelle S) retd h108 W Hillside Av
" Jay M (Linda H) emp Macke Venda Pak h1006c Cornell St
" Jerry W (Shirley) emp Brame Specialty r3904 Dearborn Dr
" Jesse h106 E Piedmont Av
" Jesse E (Edna M) mach L&M h106 W Umstead St
" Johnny (Barbara) insp Bridge State Hwy Comn h1805 Euclid Rd
" Linville M emp Duke Univ & Hosp rRt 2 Bx 439 Chapel Hill NC
" Lynn h522b Barton Av
" M Karen agt Delta Air Lines rRt 6 Bx 240 Raleigh NC
" Manzell emp Modern Elec r1418 Mineral Springs
" Mattie S retd h1713 Hamlin St Apt A
" Maurice sub plants City Of Durham r2202 Cook Rd
" Ronnie E studt r3904 Dearborn Dr Apt 1
" W Beamon (Eunice R) retd h1116 Scout Dr
" Wm L Jr (Ann M) staff mgr Home Security Life Ins h2406 Huron Cir
Meagher Thos E studt r1003 S Duke St
Meakins Edna M Mrs maid h1114 Jackson St
Meanes W D h109 Davidson Av
Means Cheryl A studt r3330 Dixon Rd
" Genevieve H Mrs tchr Holloway St Sch r3330 Dixon Rd
" Richd E (Genevieve H) chem L & M h3330 Dixon Rd
Meares See Also Mears
MEARES CLEANERS (George W Goss And Joseph A Alston), Expert Dry Cleaning, We Pick Up And Deliver, Services Guaranteed, 3031 Fayetteville St (27707), Tel 682-1693
" Conley (Caroline) emp U S Govt h2411 Pickett Rd
" De Witte (Goldie) h519 E Main St Apt 205
" Emerson W (Nina W) clk Am Tob h409 W Knox St
" Geo W retd h1412b Fay St
" James E asst librn County Library r409 W Knox St
Mears Alice F h1315 Morreene Rd Apt 11 O
" Goldie S maid Tomlinson Co r519 E Main St Apt 205
" J R (Ruth A) cash Am Tob h1208 Linwood Av
" Terry P emp Duke Univ & Hosp rMorrisville NC
" Wayne hyperbaric unit Duke Med Centr r311 S La Salle St Apt 4j
Mebain Willie H Jr (Paulette) production dept Capcities Communications r1211 Murray Av
Mebane Aldene W Mrs hlpr Farmers Exch h607 N Roxboro St
" Alene L maid h806 Carroll St
" Blanche retd h1114 Sedgefield St
" Carrie E dorm supvr N C Central Univ r704 Philmont St
" Currie (Joy) mgr Roscoe Griffin Shoe r707 Craver St
" Currie F slsmn Roscoe Griffin r707 Carver St
" Doris L agcy asst N C Mut Life Ins h1407 Sedgefield St
" Edw C recruiter U S N Recruiting Ofc
" Geneva M retd h512 Dunbar St
" Gregory B studt r818 Da Vinci St
" Hattie crane opr Genl Elec h818 Da Vinci St
" Mary T emp Duke Univ & Hosp rRt 1 Hillsborough NC
" Robt A emp Duke Univ & Hosp rBx 185 Efland NC
" Sam adj Nationwide Ins rBx 264 Hillsborough Rd Rt 2
" Saml Jr mtcemn C A Dillion Sch h4516 Denfield St
" Saml III USA r4516 Denfield St
" Saml N USA r818 Da Vinci St
" Wm h509e E Umstead St
" Willie eng W T V D h1211 W Murray Av
" Willie H (Carrie E) retd h704 Philmont St
Mecca Donato A (Esther A) retd h2505 Cascadilla St
MECHANICS & FARMERS BANK, W J Kennedy Jr Chairman Of Board, J H Wheeler President, Mrs Vivian R Patterson Vice-President-Secretary, D L Harrison Cashier, J B Anglin Jr Comptroller, W E Ricks Trust Officer, Lee Johnson Jr Assistant Cashier, Friendly Banking Service, Main Office 116 W Parrish St, PO Box 1932 (27702), Fayetteville Street Branch R T Lewis Jr Manager, 615 Fayetteville St, Duke Street Branch, Mutual Plaza, Tel All Locations 683-1521

HARRISS - CONNERS CHEVROLET Inc.
The Fastest Growing Chevrolet Dealer In Carolina
Chapel Hill—Durham Blvd. P.O. Box 2040 Chapel Hill, N.C. (27514)
Tels. Durham 544-1716 Chapel Hill 942-3191

HERNDON'S WAREHOUSE SALES
GOOD USED FURNITURE ANTIQUES SURPLUS ITEMS OFFICE EQUIPMENT DESKS FILES CABINETS STORE FIXTURES EQUIPMENT AUTO PARTS TIRES TOOLS BUILDING SUPPLIES AND PLUMBING
AUTO SALES EXCHANGE ACCESSORIES
REAL ESTATE
CLAIR M. HERNDON
609 LIBERTY ST. AT R.R. DURHAM, N.C. (27701) FREE PARKING
Tel. 682-8239
Res. Tel. 682-0029

Budd - Piper Roofing Company, Inc.
CONTRACTORS—MANUFACTURERS—DISTRIBUTORS
ROOFING—SHEET METAL WORK—WATERPROOFING
HEATING AND AIR CONDITIONING
50 RAMSEUR ST., P.O. BOX 708 (27702) TELS. 682-2121 and 682-2122

CAROLINA WELDING SUPPLIES Inc.

DURHAM
2503 E. PETTIGREW ST. (27703)
TEL. (919) 596-2959

BRANCHES
RALEIGH
715-803 N. WEST St. (27603)
TEL. (919) 833-4645

GREENSBORO
119 LONGALE ST. (27409)
TEL. (919) 294-4000

Branch Moving and Storage Co. Inc.
FREE ESTIMATES PALLETIZED STORAGE
TEL. 471-1591
2415 REICHARD ST.
Just off I-85 Guess Rd. Exit
A Mayflower Warehouse (27705)

J. SOUTHGATE & SON, Inc.
Established 1872
FIRE—CASUALTY—AUTOMOBILE—BURGLARY
BONDS—MARINE—HOSPITALIZATION—HEALTH and ACCIDENT—LIFE
INSURANCE SPECIALIST
1013 Broad St., P.O. Box 1651 (27702) Phone 286-290

MECHANICS
" & Farmers Bank (Br Ofc) 411 W Chapel Hill St
Med-Chem Instruments Inc Lee Castle Mgr 1417 Seaton Rd
Medallion Apts C Eug Phillips & Sons 1301 Hudson Av
Medenhall Thelma A Mrs legal sec Mrs Lina Lee S Stout rRt 3 Bx 160
Medi-Equip Inc Fred Hawkins Pres 2906 N Roxboro Rd
Medical Arts Building The 306 S Gregson St
MEDICAL-DENTAL-HOSPITAL BUREAU OF N C INC Mrs Jane P Whitefield President, Collection Specialists For The Health Professions, Accounts Receivable Management For Doctors, Effective Collection Methods, Prompt Remittances, Member Of Medical-Dental- Hospital Bureaus Of America, American Collectors Association, Durham Chamber Of Commerce 2814 Chapel Hill Rd (27707), Tel (919) 489-3341, (See Index To Advertisers)
Medley Robt G (Elma C) asst Vets Admn h1023 W Markham Av
" Wilbur L (Ruth S) ofc mgr L & M h2511 Wilson St
" Wilbur L Jr studt r2511 Wilson St
" Wm R Rev (Wanda) pastor First Wesleyan Ch h1605 Albany St
Medlin Alice R h918 Iredell St
" Annie R emp Duke Univ & Hosp rRt 6 Bx 172 C1
" Betty D r210b Edward St
" Betty L waitress Spl Diet Home h20a Few Gardens
" Beulah Y emp Duke Univ & Hosp r304-C Fayetteville Rd R3
" Beverly T Mrs suspense analyst Crum & Forster Ins Co's r5901 Craig Rd Bx 64
" Billy S studt r713 Usher St
" Cath S nurse Watts Hosp h1809 W Club Blvd
" Charles mgr trainee Shoney's Restr
" Charles E tchr Hillside Hi Sch r1713 Stacy Dr
" Charles H (Edith S) fxr L&M h100 St Paul St
" Charles M emp Newton Instrument r901 Chalk Level Rd
" Clinton E st cln City Of Durham rRt 1 Bx 3336 Hillsborough N C
" David S emp US Postal Serv r2418 State St
" Dawn waitress Spl Diet Home r20a Few Gardens
" Delores emp Durham Exch Club Sheltered Wk Shop r115 S Driver St
" Donald T emp Reeves & Co r2418 State St
" Edwin E (Louise B) eng L&M h204 Southerland St
" Eleanor W (Wid Charles W) h713 Usher St
" Emmit retd h212 W Geer St
" Ernest whsemn Preiser Scientific
" Eug F (Rosa L) mach opr L&M h2609 Rochelle St
" Geo M emp Duke Univ & Hosp r3124 Rose Of Sharon Rd
" Gerald W (Donna J) emp IBM h1501 Mountainview Av
" Gwendoline C Mrs waitress Rose's h911 Liberty St
" Herbert Jr h415 E Pilot St Apt D 7
" Herbert L (Lorena T) h1206 Scout Dr
" Jack H data processing City Of Durham r3804 Brightwood La
" Jackie M emp Duke Univ & Hosp rMaple Ridge Park 5901 Craig Rd Bx 64
" James M emp Duke Univ & Hosp rRt 6 Bx 172c1
" Joseph emp Servicetown 66 Truck Stop
" Julian F emp Duke Univ & Hosp r917 Spruce Pine Trial
" Kathryn B serv rep Genl Tel r3124 Rose Of Sharon St
" Kenneth (Grace F) jan Union Bus Term h1112 S Roxboro St
" Kim R h2507 S Roxboro St Apt 59
" Larry W graphic arts splst DTI r1903 James St Apt C
" Latney S (Debra S) tech Carpenter's Inc h1206a Alma St
" Leander h1210 Scout Dr
" Lillie H (Wid Percy W) retd h2411 Mozzelle St
" Linwood H (Kath R) mach opr L&M h1112 Raynor St
" Luther serv dispr Comfort Engs rRt 8 Bx 419
" M C h901 Chalk Level Rd Apt O 7
" Marcia slswn Tiffany's Bakery r1408 Shepard St
" Margt S slswn Remnant Shop rRt 6 Bx 79
" Marvin J emp Newton Instrument rButner NC
" Mary M h2418 State St
" Minnie (Wid Otha) nurse h1023 Gloria Av
" Pamela h2007 House Av Apt 19
" Paul T (Jenny) h5025 Biscayne Rd
" Pauline h2g Mc Dougald Terrace Apts
" Phyllis Mrs sec County Bd Of Educ r1903 James St Apt C
" Richd (Denise) folder Reaves & Co h720 N Gregson St Apt 7

MEDLIN
" Ronnie D (Linda) emp Duke Univ & Hosp h2800 Front St Ap H 3
" Rosemary H sec EPA h1615 Sedgefield St Apt 5
" Steve insp Wiggins-Rimer & Assocs rCheek Rd
" Susan G emp Duke Univ & Hosp r1106 Douglas St Apt 119c
" Wm J h2129 Edwin Av
" Yvonne A emp Duke Univ & Hosp r720 N Gregson St Apt 7
Medlix Myrna E Mrs cafeteria wkr Glenn Elem Sch r604 Mineral Springs Rd
Medlyn Alice R Mrs nurse Vets Admn h1112 Clarendon St
" Shelia A studt r1112 Clarendon St
Meece Sherry emp Duke Univ & Hosp rApt 0 14 901 Chalk Level Rd
Meehan Thos G h3409 Hope Valley Rd Apt 6
Meeker Mike G (Pat) emp N C Museum Of Life & Science rRt Bx 356
Meekins Cynthia K ofc sec Duke Hosp r11h Mc Dougald Terra Apts
" Jacqueline B clk typ Duke Univ & Hosp r11h Mc Dougald Terrace Apts
" Novelar Mrs maid h11h Mc Dougald Terrace Apts
Meeks Ada M (Wid Edw) retd h517 Martha St
" Alf h520b Barton Av
" Barbara H Mrs teller Wachovia Bk & Tr rCheek Rd Apt 5-F
" Bennie W emp Duke Univ & Hosp h1835 Cheek Rd Apt 5b
" Bobby L (Bonnie T) slsmn Coca-Cola h2314 E Overland Dr Extn
" Bonnie T emp Duke Univ & Hosp r2314 Overland Dr
" Candice W (Wid Edw D) h518 East End Av
" Charles W recruiter U S Recruiting Ofc rWhispering Pine Trailer Pk
" David L (Dorothy L) carrier PO h1908 Alston Avenue Rd
" Donald B (Joyce D) h119 Davidson Av
" Donnie (Edna A) mtcemn Mc Pherson Hosp h1120 W Main
" Dorothy L encoder opr Genl Tel r1908 S Alston Av
" Edna A Mrs dietn Mc Pherson Hosp r1120 W Main St
" Evelyn h3317 Draper St
" Gladys P Mrs h31h Few Gardens
" Gloria clk Halby's Delicatessen r810 Corona St
" Herbert (Ann B) mtce supvr Shannon Manor Apts h3300 Shannon Manor Apts
" James retd h1012 Onslow St
" Joyce D Mrs dental asst Webb C Howell Jr r119 Davidson
" Karen D h1018 Virgie St
" Margaret Mrs keypunch opr N C Mut Life Ins h415 E Pilot St Apt D 2
" Michl r809 Eva St
" Richd (Cathaline) lab Maplewood Cemetery h916 Morehead
" Ruth (Wid Leonard) retd h813 Carter Av
" Vicki studt r211 E Corporation St
Meeler Edw W (Margie M) sys analyst L & M h601 Colgate
" Linda W studt r601 Colgate St
" Margie M emp Duke Univ & Hosp r601 Colgate St
" Marie E studt r601 Colgate St
Meenach Dick h1115a N Buchanan Blvd
" Richd L h2716 Middleton St Apt 3g
Mefferd Stanley E (Susan D) br mgr Martha White Food h29 Independence St
Meffert Robt F (Ethel B) credit supvr Beaunit Corp h4409 Berini Dr
" Robt J studt r4409 Berini Dr
" Thos S studt r4409 Berini Dr
Mehta Hemangini librn N C Central Univ h1914 Jersey Av 1
Meier See Also Meyer Meyers Myer And Myers
" Otto Jr (Mary M) prof Duke Univ h113 Pinecrest Rd
" Paul phys h17 Balmoray Ct Apt 3
Meiners James M (Janice R) emp EBA h1813 Euclid Rd
Meisel Craig L emp Duke Univ & Hosp r3300 Shannon Rd 11b
Meisner R R r4216 Garrett Rd Apt L4
Melack John M emp Duke Univ & Hosp rZoology Dept 243 Biological SC Bldg
Melahn Lewis E emp Duke Univ & Hosp h1911 W Club Blv
Melcher Rick studt r704 N Buchanan Blvd

DUTCHVILLE BUILDERS SUPPLY, Inc.
Dutch Boy
COMPLETE LINE OF
BUILDING SUPPLIES - PAINTS - HARDWARE
PHONE 528-1591
Lake Rd., P.O. Box 705 — Creedmoor, N.C. (27522)

PENDERGRAPH & THOMERSON ELECTRIC CO., Inc.
ELECTRICAL CONTRACTORS
COMMERCIAL - INDUSTRIAL - RESIDENTIAL
'10 E. PETTIGREW ST. TEL. 596-1304
.O. BOX 11458 DURHAM, N.C. (27703)

ELHORN
elhorn Donna J emp Duke Univ & Hosp r1505 Duke University Rd
elissa's Antique & Gift Shoppe (Mrs Gloria Monsein) 110 E Delafield Av
ellette Ruby Mrs rMethodist Retirement Home
ellown Elgin W Jr (Muriel) instr Duke Univ & Hosp h1004 Minerva Av
Muriel J assoc prof N C Central Univ r1004 Minerva Av
Ilnick E I instr Duke Univ h1909 Yearby Av Apt E
Ilosh Wm D Jr emp Duke Univ & Hosp r2302 W Club Blvd
Ilton See Also Milton
" nnie S h511 Ottawa Av
" utrie h3420c Mordecai St
" arl h612 King St
" anl emp Triangle Volkswagen r1326 Elmset La
" lester H (Mary F) custdn Durham City Sch h1004 Angier Av
" eorge R Jr emp Duke Univ & Hosp rRt 4 Bx 90 Hillsborough NC
" eo W (Anne E) asst mgr Mtr Bearings & Parts h1201 Holloway St
" erald (Janet C) electn h1805 Southgate St
" all Jr h2107a Charles St
" ez L Mrs h506 Gurley St
" net C Mrs bkpr-cash Montgomery & Aldridge r1805 Southgate St
" an M Mrs tchr aide Hope Valley Elem Sch r1326 Elmset La
" hn L (Becky) alsmn h2220 Glover Rd Lot 30
" trina Mrs clk N C Mut Life Ins r1411 Lakeland St Apt E
" rry W (Lois G) mech Pattishall's Garage rHillsborough NC
" yd emp City h1411 Lakeland St Apt E2e
" rtle M retd r100 W Maynard Av
" ndall h4216 Garrett Rd Apt C 1
" bt W emp Duke Univ & Hosp rChapel Hill NC
" fie H (Wid Saml W) retd h215 W Rockway St
" n B mech Pattishall's Garage rSmith Trailer Park Lot 35
Meille Gordon E emp Duke Univ & Hosp rMont Clair NJ
Mein Agie h816 Carroll St
" Aie h1107 Merrick St Apt 7
" Aie C Mrs maid h818 Henderson St
" Aie R h11h Few Gardens
" Ebara A typ County Dept Social Servs r904 Dreiser St
" CV h1506½ Evergreen St
" Col emp Burl Indus h2405½ Hart St
" Cthia r807 N Elizabeth St
" Dnell constn wkr h2110 Alston Avenue Rd
" H h2112a Broad St Apt 6
" H h602a Barton Av
" Hry J Jr (Eliz M) molder Owens-Illinois h1707 Ruffin St
" Jies T (Vivian C) h652 E Cranford Av
" Jn L (Selema K) h908 Da Vinci St
" Jy h1014e Sherwood Dr
" L emp L & M hWestover Park Apts Apt B1
" Ly (Janet F) mgr Dial Finance h3022 Colonial Apts Apt 58
" On h2916 Driftwood Dr
" Prton H (Rosa L) carp h1610 E Main St
" Rold h904 Dreiser St
" Ru C h16a Few Gardens
" Ru A (Wid Wm) retd h1707 Angier Av
" Th C (Susie B) porter Am Tob h bx433c Stanley Rd Rt 8
" Th G (Cleo L) tstr Am Tob h2125 Cheek Rd
" Thie (Delores) emp IBM h3022 Colonial Apts Apt 83a
" Veon (Darlene) emp Graden Pump Serv h3021 Wedgedale Dr
" Vin W emp Duke Univ & Hosp r652 Cranford Av
" W Jr h3002 Independence St
" Yvne studt r2510c S Roxboro St

MEMORIAL FREE WILL BAPTIST CHURCH
E Conrad Williford Pastor, Sunday School 10:00 AM, Morning Worship 11:00 AM, Evening Worship 7:00 PM, Mid-Week Prayer Service Wednesday 7:30 PM, 2409 Herndon Av (27705), Tel 477-6321
Mena Susan ofc sec Caro Photo-Tech Serv
Mena e John C emp Duke Univ & Hosp r3425a Randolph Rd

MENCIN
Mencin Gary S emp Duke Univ & Hosp r813 N Buchanan Blvd Apt 4
Mencke H Le Roy (Mary M) treas-ofc mgr Mc Afee Bros Oil h1424 Pennsylvania Av
Mendel Peter A emp Duke Univ & Hosp rBx 4651 Duke Sta
Mendell Lorne M emp Duke Univ & Hosp rChapel Hill NC
" Nancy R emp Duke Univ & Hosp rChapel Hill NC
Mendelsohn Martha dental hygieinst Geo F Kirkland Jr rChapel Hill N C
Mendenhall Charles W (Donna G) burner mech Acme Plmb & Htg h106 W Maynard Av
" Pam tchr County Bd Educ h2112e Broad St Apt 41
" Ronald T slsmn Alexander Mtr rRt 3 Pittsboro NC
Mendez Adriana emp Duke Univ & Hosp hF3b University Apartments
" John emp Duke Univ & Hosp r410 Pilot St
Mennis Danl L emp Duke Univ & Hosp r3011 Pratt St Apt S
" Hogan r3011 Pratt St Apt S
Menns K W h4010 Chapel Hill Rd Apt 3
Menon K B h1901 Morehead Av Apt 3
Mens & Ladies Fashions (Lawrence Benson) 2026 Angier Av
Mentzer James G emp Duke Univ & Hosp r820 Wilkinson Av
Meny Doranne E emp Duke Univ & Hosp r2804 Erwin Rd
Menzel Charles R emp Duke Univ & Hosp r4495 Duke Sta
" Danl B (Sally) instr Duke Univ & Hosp h932 Clarion Dr
" Sally F emp Duke Univ & Hosp r932 Clarion Dr
Mercaldo C J (Terrie) asst mgr L & M r1620 Stacy Dr
" Phillip (Mary) retd h2306 Lednum St Apt J
Mercer Debbie r2307 Elder St
" Deborah B emp Duke Univ & Hosp rBx 6731 Coll Sta
" Guy V emp Duke Univ & Hosp rBx 9239 Duke Sta
" J r608 Hardee St Apt E3
" James E (Lenoria S) reproduction mgr IBM h3022 Colonial Apts Apt 3d
" Jay (Diane) h700 Morreene Rd Apt C17
" Larry E slsmn W D Lbr r1211 N Guthrie Av
" Mary S studt h3600 Tremont Dr Apt G4
" Ned h1611 Duke University Rd Apt 10f
" Raymond USAF r511 Carlton Av
" Richd lab Boyce Sup r2602 Kirby St
" Richd L emp Duke Univ & Hosp rOld Well Apts Apt 8a Jones Ferry Rd Carrboro NC
" Thos (Martha) emp Am Tob h6 Manson Pl
" Traylor (Jane) studt h907 Lambeth Cir
Merchant Ted H (Phyllis) life mgr Crum & Forster Ins Co's r4009 Trevor Cir
Mercier Omer L h105 Davidson Av
Meredith Curtis R eng dept Capcities Communications rRaleigh
" Mc Laurin M (Carolyn G) mus dir Grace Bapt Ch h212 W Trinity Av
" Michl G Jr emp Duke Univ & Hosp rBx 4053 Duke Sta
" Rose Mrs babysitter h2406 Quincy St
" T E h2201 Marehead Av Apt 55
Merey Ahemt hWestover Park Apts Apt E3
Meric Linda A emp Duke Univ & Hosp rBx 7109 College Sta
Meringer Gary E (Kim L) h838 Louise Cir Apt 35b
" Kim hWestover Park Apts Apt A7
Meritt (See Also) Merritt
" Mamie (Wid Lonnie M) retd h609 Grant St
Mernick Delmar S emp Dobbs Hse h820 Wilkerson Av Apt 3
Merolla Shirley M emp Duke Univ & Hosp rAsheville NC
Merrcero Jay (Jeanette) mtcemn Hilton Inn hBsmt 1925 Watson St
Merrell Estelle G emp Duke Univ & Hosp rRt 1 Bx 538k Beaufort NC
Merrer Gloria r6 Manson Pl
Merrick Lydia V h2008 Fayetteville St
"-Moore School Phillip D Rigdon Prin 2325 Cheek Rd
" Tim studt h415 E Pilot St Apt K 3
Merricks Betty S retd r209 Hood St
Merrill Charles studt rF3c University Apartments
" James E h600-5 S La Salle St Apt 9h
" Janet emp Bonanza Sirloin Pit r4429a Ryan St
" Jerry F h600 Hardee St Apt 3
" Lyle (Gladys) emp Am Tob h1010 N Driver St

Associated Scaffolders and Equipment Co., Inc.
RENTALS — SALES
GENE HAWKINS — TOMMY HAWKINS
544-46 Foster Street (27701) Tel. 682-2655

Deluxe Products Inc.
WATERFINE MIRACLE WATER
SALES AND SERVICE
Water Conditioning
510 FOSTER ST. (27701)
TELS. 682-1298 and 682-8226

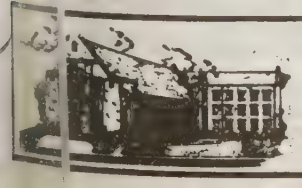
GRACE BAPTIST CHURCH
KINDERGARTEN — DAY SCHOOL
1004 N. Mangum St. Cor. Trinity Ave. (27701)
Pastor's Study 682-2917 Kindergarten - Day School Tel. 682-0671
Church Office Tel. 688-6765 Dial-A-Devotion 688-1422

Fisher Funeral Parlor
Since 1963
a beautiful FINAL TRIBUTE
"Service For All Within The Means of All"
Licensed Embalmers Funeral Directors Funeral Directors Notary Public
Owner ELIJAH J. FISHER III
3137 Fayetteville St. (27707)
Telephone 682-3276
If No Answer Call 682-5283

Miller Insurance Agency
GENERAL INSURANCE
P.O. Box 3867 (27702) Suite 710 Central Carolina Bank Bldg. 111 N. Corcoran St. (27701) Tel. 682-2[illegible]

MERRILL LYNCH PIERCE FENNER & SMITH INC

Raymond L Sitter Vice-President-Resident Manager, Members New York Stock Exchange, 324 S Salisbury St, Raleigh, N C (27602), Tel Toll Free (800) 662-7320

" Raymond G h2724 Middleton St Apt 2e
" Sharon emp Duke Univ & Hosp rDepartment Of Chemistry 101 Gross Chemical Lab
Merriman Darlene E Mrs tchr aide Bethesda Elem Sch rRt 4 Bx 389-G
Merrit Rock slsmn Elderton Mtr h310 W Trinity Av Apt 1
Merrith David emp City Pub Safety Sta 5
Merritt See Also Meritt
" Annie M r1811 Euclid Rd
" Arnetta r1010 Morehead Av
" Audrey P Mrs magistrate State Dist Ct
" Beatrice E Mrs maid h1010 Morehead Av
" Betty J counselor-instr N C Central Univ r1110 Red Oak Av
" Bryden M prsr Jack Rabbit Lndry h1216a Kent St
" Carol A Mrs sr key punch opr Central Caro Bk & Tr rRt 6 Bx 41-6
" Cellon W mach Am Tob h2806 Beck Rd
" Coy (Maggie P) retd h1219 Landon St
" Crawford h317½ Dowd St
" Darlene Y ofc clk Croasdaile Country Club rRt 3 Box 3 Hillsborough
" David M (Shirley P) policemn City Of Durham h218 Omega Rd
" Dempsey Jr emp Am Tob h1108 Moreland Av
" Dovie R retd h804 Park Av
" Edna H (Wid Wallace J) acct asst Blue Cross & Blue Shield h2512 Highland Av
" Ellen M emp Duke Univ & Hosp rBx 142 Rt 3
" Erwin L bartndr Pappy's h1315 Morreene Rd Apt 29j
" Gertrude E librn Duke Univ & Hosp h1028 Monmouth Av
" Harvey h514 Hardee St Apt 1
" Harvey H (Nellie S) mach opr Am Tob h1425 Broad St
" Jennie L emp Duke Univ & Hosp r29j Chapel Tower Apts 315 Morreene Rd
" Kathy A emp Duke Univ & Hosp rBx 5487 Duke Sta
" Kathy S Mrs emp Nello L Teer Co r1825c View Dr
" Leslie W mgmnt assoc Central Caro Bk & Tr rRaleigh
" Lillie D Mrs asst v-pres Security Sav & Loan Assn r2108 Hillandale Rd
" Lindsey A dept dir N C Central Univ h1110 Red Oak Av
" M N Mrs supvr N C Mut Life Ins r1706 Capps St
" Marvin L slsmn Ilderton Dodge Co r310 W Trinity St Apt 1
" Mary M h315 S Miami Blvd
" Michl J pkr N C Mut Whol Drug r2612 Cooksbury Dr
" Murray B (Lillie D) scheduler purchaser Mead Containers h2108 Hillandale Rd
" Nannie H (Wid Dencia C) h1018 Rosedale Av
" Ola retd r1811 Euclid Rd
" Otis W slsmn Sam's Pawn Shop r503 Oakwood Av
" Richd L h1505a Gunter St
" Robt A emp Duke Univ & Hosp h1402 Wyldewood Rd Apt D1
" Shirley P financial aud sec N C Central Univ r218 Omega Rd
" Thomasine emp Duke Univ & Hosp rHanes House Duke Sta PO Bx 2102
" Wendy W driver Durham Bldrs Sup h311 S La Salle St Apt 40d
" Wm H (Shirley B) tester IBM h2510 Fairlawn Rd
Mertz Barbara h4216 Garrett Rd Apt K34
" Barbara A instr DTI r3539 Dixon Rd
" Eliz emp Duke Univ & Hosp rBx 9009 Duke Sta
Merwin Bess W (Wid Jay C) retd r2741 Mc Dowell Rd
Meseheimer Callie Mrs dietn Watts Hosp h1205a Morehead Av
Meshaw Aline V Mrs h1300 Broad St
Meshulam Richd emp Duke Univ & Hosp r106 E Trinity
Mesnick Deena emp Duke Univ & Hosp rBx 5217 Duke Sta
" Deena studt r703 Watts St
Messa F J studt h603 Watts St Apt 8
Messenberg Annie B (Wid James) maid h1502 South St
Messenger Isadore (Judy) mgr Sonny's h2810 Butner St
" Judy sls Marrella's Boutique r2810 Butler St
Messer Agnes asst cash Rose's rMorrisville NC
" Jane Z emp Duke Univ & Hosp r4001 Colorado Av
" Richd F (Susan L) with Big Star Food Center h916a Park Av
Messick Margt F emp Duke Univ & Hosp r30 Hawthorne Dr
" Paul S (Margt F) h30 Hawthorne Dr
" Sally C emp Duke Univ & Hosp rBx 743 Pittsboro NC
Messmer Paul studt r215 Anderson St Apt A
Messner Paul emp Duke Univ & Hosp r215 Anderson St Apt A
Met Major r400 N Elizabeth St

METALCRAFT FABRICATING CO

DAN FLETCHER
PRESIDENT
DOUGLAS FLETCHER
VICE-PRESIDENT
JOHN FLETCHER
SECRETARY
AND
TREASURER
STRUCTURAL STEEL
MISCELLANEOUS
METAL PRODUCTS
ORNAMENTAL
IRON
STATE WIDE SERVICE
3325-27 GUESS RD (27705)
TELEPHONE
477-2117

Metaxakis Harry L (Myra T) (University Grill) h406 N Quee St
" Irene r406 N Queen St
" Lenny H studt r406 N Queen St
Metcalf Edw (Patsy F) h811 Briggs Av
" Jack E emp Duke Univ & Hosp rRt 1 Bx 465 Mebane NC
" Joan h2748 Middleton St Apt 21h
" John F emp Duke Univ & Hosp r2752 Middleton St Apt [illegible]
" Kirk T (Mary A) emp Nelo Teer h1903 James St Apt A
" Norman E (Metta M) exec hsekpr Duke Univ & Hosp h2[illegible] Pickett Rd
" Robt D (Christine M) asst hosp dir Duke Univ & Hosp h[illegible] Rosedale Av
Metha C T retd r1914 Jersey Av Apt 1
" J C retd r1914 Jersey Av Apt 1
Methodist Retirement Homes Inc The Rev Joseph F Coble [illegible] Dir nursing home 2616 Erwin Rd
METROLEASE, Jerry H Fox Chairman Of Board, Fran [illegible] Biggerstaff Vice-President, Rent Beautiful New Off[illegible] Furniture With Purchase Option, Short Or Long T[illegible] Lease, Immediate Delivery, Low Monthly Rates, [illegible] Complete Selection Of Furniture And Accessories, [illegible] 200 Combinations, TV's, Stereos And Accessories, 2[illegible] Chapel Hill Blvd (27707) Tel 493-1481
METROPOLITAN LIFE Ned M Autrey District Sales Manager, 725 Broad St, PO Box 811 (27705), Tel 28[illegible]
Mettitt Nellie emp N C St C h1219 Landon St
Metts Arthina G Mrs h7d Few Gardens
" Charles E (Helen S) (Croasdaile Barber Shop)
" Helen S Mrs ofc sec T C Cooke P E r18 Kitchner Ct
" Mary L Mrs h1106 Merrick St Apt 16
Metz Clara M retd h834 N Mangum St
" Donald L dist mgr Durham Morning Herald r834 N Ma[illegible] St
" Robt S (Danna) dir data processing Home Security Life [illegible] h2713 Augusta Dr
Metzgar Flora A (Wid Norm S) retd r3616 Westover Rd
" Richd S (Patricia F) instr Duke Univ & Hosp h3616 We[illegible]ver Rd
Metzger Karen [illegible] h608 W Club Blvd
Mewborn Dorothy Mc A Mrs tchr Holloway St Sch r609 [illegible]ice Av
" Odee serv chauf Coggin Pontiac r409 E Piedmont St
" Sarah L hsekpg asst N C Central Univ r723 Hancock S[illegible]
Meyer See Also Meier Meyers Myer And Myers
" Anna S Mrs exec sec County Bd Of Elections r3012 Gle[illegible]ale Av
" Cleveland (Ruth) mtcemn Watts Hosp h910 Massey Av
" Derek r311 S La Salle St Apt 37g
" Derek W emp Duke Univ & Hosp rBx 5254 Duke Sta
" Earl h4216 Garrett Rd Apt I 11
" Frank W USAF r3012 Glendale Av
" Gary h4216 Garrett Rd Apt I 15
" Geo W (Eva L) ophthalmologist 1106 Hillandlale Rd r[illegible] Sourwood Dr Chapel Hill NC
" J Horst (Ruth M) instr Duke Univ & Hosp h2716 Mon[illegible]omery St
" James P Jr emp Duke Univ & Hosp r110 Watts St
" Mary L data terminal opr Duke Univ & Hosp r1104 [illegible]endon St
" Michl B emp Duke Univ & Hosp h2117 Bedford St A[illegible]3
" Richd K studt r2716 Montgomery St
" Sigmund (Anna S) lwyr 123 W Main St Rm 700 h301[illegible] Glendale Av
" Voleta L emp Duke Univ & Hosp r2117 Bedford St A[illegible]3
Meyerhoff Doris h2112c Broad St Apt 7
Meyers Beverly J h2748 Middleton St Apt 19e

DURHAM DETECTIVE AGENCY & GUARD SERVICE, Inc.
JACK A HOLT GLADYS B. HOLT
N.C. LICENSE NO. 383
Your Security Is Our Business
Over Twenty Years Experience in Law Enforcement and Security.
1815 GUESS ROAD (27705)
Tel. 286-4829
TEL. 286-4829

PRITCHARD PAINT & GLASS CO
Glass, Mirrors, Jalousies, Windows, Plastics, Shower Doors, Paints and Sundries
AUTO GLASS REPLACEMENTS OUR SPECIALTY
72 Hillsborough Rd., P.O. Box 2897 (27705) Tel. 383-1581

YERS
" arol L emp Duke Univ & Hosp r3202 Waterbury Dr
" ric M (Carol L) assoc prof Duke Univ & Hosp h3202 Waterbury Dr
" atie S Mrs retd h2416 Royal St
" so J (Mary C) ventilation mech Am Tob h1430 Woodland Dr
" uis J studt r1430 Woodland Dr
" cille B retd h420½ Macon St
Mael See Also Michaels
" nthony W (Janice) aud asst Central Caro Bk & Tr rRaleigh
" llie C Mrs serv rep Social Security Admn h1418 S Miami Blvd
" ma P Mrs slsmn Stewart's h2206 Sovereign St
" ark A emp Duke Univ & Hosp r401½ E Maynard St
" ark A studt h914 Lancaster St
" ldred Mrs tchr aide Carrington Jr Hi Sch r516 Crestview St
" bt A (Mildred L) sec-treas Caro Block rRt 8
" bt A Jr emp Duke Univ & Hosp r3810 Chapel Hill Rd
" ven D (Loretta B) studt h3022 Colonial Apts Apt 74a
" ven D h2112e Broad St Apt 2
Mi aels Detra B emp Duke Univ & Hosp r3802 Hillgrand Dr
" nes W (Margt B) retd h1304 Carolina St
" n H (Deidre) production supvr L & M h3802 Hillgrand Dr
" E v-pres C W Walters Co rBx 681 Danville Va
Mi lak M Victor instr Duke Univ & Hosp h804 Louise Cir Apt B
Mi ux Bertie clk Union Ins & Realty r513 Elmira Av
" tis (Rebecca M) retd h513 Elmira Av
" lye L Mrs tchr East End Sch r1220 Rosewood St
" E 2d v-pres Union Ins & Realty h132 Nelson St
" nia studt r1220 Rosewood St
" Ed Jr v-pres Union Ins & Realty r1722 Affred St
" ry M (Isadore C) pres Union Ins & Realty h406 Formosa Av
" bert Y (Sue W) retd h2203 Fitzgerald Av
" ley F (Eddie) emp City h1220 Rosewood St
" ly Jr studt r1220 Rosewood St
" S W Mrs tchr Club Blvd Sch r703 Philmont St
Mic l John h613 Hicks St
Mic l Randall G emp Duke Univ & Hosp
Mic l Margie ofc mgr Learning Institute Of NC rColonial Apts
Mic Erdine slsmn Burton's r1911 University Dr
" Je C studt h2219a Lafayette St
" My E (Wid John C) h209 Watts St Apt 3
" W P (Erdine J) retd h1911 University Dr
Mic son Dollie S (Wid Fred P) retd h1213 Park Av
" Frk P Jr (Margt) slsmn Tomlinson Co rRt 2 Bx 633 Chapel Hill NC
Mic s Gus (Margt) ward clk Duke Hosp h2110 Alston Avenue
" Gue studt r2110 Alston Avenue Rd
" Le emp Duke Univ & Hosp r2016 Acme St
" Ma C emp Duke Univ & Hosp r2110 S Alston Av
" Ma n L clinic registrar Duke Hosp r2110 Alston Avenue Rd
" Ty emp Duke Univ & Hosp
" Wi t L Jr emp Duke Univ & Hosp r311 Lasalle St Apt 17 I
Mic Don D (Tecetl R) instr Duke Univ & Hosp h3318 Dixon R
" Fr es H Mrs tchr Northern Hi Sch r1703 Bivins St
" G l (Alwilda) geneticist Duke Hosp h2402 Perkins Rd
" Jan E Mrs ofc sec Trinity United Meth Ch r1100 Woodburn R
" Joh V emp Duke Univ h1703 Bivins St
" Pau A (Jane E) instr Duke Univ & Hosp h1100 Woodburn Rd
Mic l See Also Micol
" Bil river United Parcel Serv rRt 1 Bx 477 Morrisville N C
" Eile dental asst Robt W Sugg r322 Arnette Av
" Har l L (Eileen) emp Piedmont Air h305 W Leon St
" Har l L Rev (Virginia P) pastor Old Fashioned Tabernacle Int Bapt Ch h1124 Wrenn Rd
" Tho info asst Duke Univ & Hosp h2309 Lednum St Apt D
Micol E Associates Inc Giovanni E Micol Pres drftsmn 111 N Corcoran St Rm 806
" G E schnical Services 111 N Corcoran St Rm 720
" Giov ni E (Myrna H) pres G E Micol-Assocs rRt 2 Bx 520
" R Th thy emp Duke Univ & Hosp r4920 Hillsborough Rd

MID
Mid Eastern Conference L T Walker Comnr Earl Mason Admn Asst 2515 Apex Rd
MIDAS MUFFLER SHOP Dan E Hancock President, Irene Hancock Secretary-Treasurer, Our Products "Mufflers, Shock-Absorbers Installed" 502 Foster St (27701), Tel 682-5718
Middlebrooke Patricia emp Duke Univ & Hosp rBx 1263 Grad Center Duke Sta
Middlemas Eric D emp Duke Univ & Hosp
Middleton Brookie Apt 17 h3020 E Weaver St
" David E (Nancy) engr Hardee's h1315 Morreene Rd Apt 3 I
" David E (Ruby H) emp Hardee's Hamburger h2613 Carver St
" Jean G studt r2404 W Club Blvd
" Jean J Mrs drftswn Smart Woodall Isley & Herring h2404 W Club Blvd
" Laura J emp Duke Univ & Hosp rBx 7301 College Sta
" Melvard h1114 Violet St
" Nita h1606 Angier Av
" Nita h1414 N Hyde Park Av Apt 1
" Portia F clk N C Mut Life Ins r719 Justice St
" Woodford R (Janice S) studt h1214 W Murray Av
Midgett See Also Midgette
" Bud barber Duke Univ Barber Shop r810 Massey St
" Dwight P (Birdie N) h1012 Brandon Rd
" Herman T (Plassie A) porter Central Caro Bk & Tr h810 Massey Av
Midgette Elwynn W prin Burton Elem Sch h1011 Brandon Rd
" Leroy F Jr (Mamie A) chkr Pilot Frt Carriers h111 S Briggs Av
" Onnie P Mrs undwrtr N C Mut Life Ins r1011 Brandon Rd
" Patk W h1622b N Duke St
Midlin Mary K h1107 Liberty St
Midway Drive In Theatre 4425 Hillsborough Rd
" Sport Shop (Charles Malone) 915b Fayetteville St
Midwest Lightweight Concrete Co Dewey F Manning Genl Mgr 1701 Camden Av
Midyette Mary E emp Duke Univ & Hosp r4636 Angier Av
Miesel Kray studt r3300 Shannon Manor Apts Apt 11b
Miglin John A emp Duke Univ & Hosp rBx 1761
Mihelich Jean M r830 Louise Cir
Mikat Eileen M emp Duke Univ & Hosp r5316 Yardley Ter
Mike's Transmission Service (Michl L Terry) 319 W Geer St
Mikels Geo T (Martha J) driver Arkansas Best Frt h1017 Old Oxford Hwy
" Martha J Mrs cafeteria wkr Bragtown Elem Sch r1017 Old Oxford Hwy
Mikiyo Ryan studt h415 E Pilot St Apt J 3
Milam Maria M asst personal banker Wachovia Bk & Tr r1901 Morehead Av Apt 11
Milan Dan studt r2612 Woodmont Dr
" John W (Abis S) driver Canada Dry h212½ N Hyde Park Av
" Maria h1901 Morehead Av Apt 11
" Myrtle L (Wid Joshua A) dept asst Operation Breakthrough h448 S Driver St
" Steve r448 S Driver St
Milberry Angela h1510 Lakeland St Apt E5f
" Valivia A emp Duke Univ & Hosp r1510 Apt F Lakeland St
Milburn Thos Y (Mary O) retd h618 Morehead Av Apt 3
Milcowitz Leonard h3803 Hillgrand Dr
Mildred's Beauty Shop (Mrs Mildred E Boone) 2328 Huron Cir
Milenuis Cath C retd h2001 W Club Blvd
Miles See Also Myles
" Alberta retd h1011 Merrick St Apt 3
" Annie M advisor Genl Tel r1101 Dayton St Apt 8
" Cora R (Wid L Garland) h1209 Scout Dr
" Coy A (Annie) retd h2404 Shenandoah Av
" Coy A barber Tommy's Barber Shop h505 N Maple St
" Curtis L (Rosa A) automotive servmn City Of Durham h413d Price Av
" David E (Mamie A) retd h204 W Trinity Av
" Dorothy Dlrs Sup h419d Price Av
" Gaye asst Dr W Robt Wentz r720 Peyton Av
" Hall B (Hattie C) retd h206 E Murray Av
" James A Jr (Lurlene L) adj Am Tob h720 Peyton Av
" Jessie C (Wid Clarence H) retd h512 N Hyde Park Av
" John Jr (Carrie M) mule head contr h722 Shay Dr

Sidney H. Allen REALTY CO.
Residential—Commercial
Suburban and Farm
TEL. 477-4581
Res. Tel. 477-4351
4518 Roxboro Rd. (27704)

INGOLD TIRE CO.
GENERAL TIRE DISTRIBUTORS
Passenger Cars — Trucks — Heavy Trucks — Recapping
900 W. Main St. (27701) Tel. 682-5461

CENTRAL CAROLINA FARMERS Inc.
Our Pro Brand
801 Gilbert St., P.O. Box 1452 (27702) Phone 682-6141
CCF®

GLENN A. DARST REALTY INC.

Complete Brokerage Service

Residential Commercial

3666 Guess Rd. (27705)

Tel. (919) 471-1573

Becky Hamlett REALTY CO

"Our Personal Attention To Listings Assures A Sale For You"

Residential Commercial Farm and Suburban

BUYING SELLING LEASING

1403 Georgia Av. (27705)

TEL. 286-7693

MILES
" John H tv tech Temple TV Serv
" Kenneth G emp Duke Univ & Hosp rBx 4650 Duke Sta
" Lloyd Jr emp L & M Factory h1212 Duke University Rd Apt 2
" Lola L emp Duke Univ & Hosp r900 Corona Av
" Mabel E retd h501 N Elizabeth St
" Martha H emp Duke Univ & Hosp rRt 6 Bx 127 Chapel Hill NC
" Mary h403a Price Av
" Nellie G r501 N Elizabeth St
" Peggy M emp Duke Univ & Hosp r3729 Cambridge Rd
" Ronald custdn City Bd Of Educ r1209 Scout Dr
" Rosa A prsr Model-Durham Lndry Clns r413 Price St
" Shelley studt r720 Peyton Av
" Sophie L (Wid Lloyd) food serv aide Duke Univ & Hosp h1614c Fayetteville St
" Thos file clk Overnite Trans r1209 Scout Dr
" Velma T h100 Channing Av Apt 7d
" Vernice h712 Dowd St
" Wm A (Alberta A) h414 Canal St
" Wm D (Eliz L) electn Burroughs Wellcome h2029 Walnut St
Milford Amanda R Mrs claims rep Social Security Admn r1015 Jerome Rd
" Bennie L Jr (Amanda) supvr Genl Tel h1015 Jerome Rd
" Joseph agt Home Security Life Ins rA1 Cornwallis Ct
" Josephine M (Wid Benny) h1110 Sedgefield St
Milgrom Wm P (Tondra W) financial analyst Beaunit NC h2608 University Dr
Miligan Ester studt r710b Berwyn Av
" Herbert studt r710b Berwyn Av
" Mary B h710b Berwyn Av
Milim Dan hWestover Park Apts Apt E7
Militano Barbara L emp Duke Univ & Hosp r3626 Suffolk St
Militans Thos (Barbara A) phys Duke Univ & Hosp h3626 Suffolk St
Milko Dennis C (Joyce S) sr serv eng Perkin-Elmer h1910 Kirkwood Dr
Mill Grove Day Care Center (Daisy Mc Millan) 4324 Denfield St
" James h3316½ Wake Forest Rd
" Park Oil Co (James M Crabtree) 1200 E Main St
Millan John r1913 Erwin Rd Apt D
Millar See Also Miller
" Dale T retd h3107 Guess Rd
" Lauren h2112d Broad St Apt 13
" Roger C (Diane A) hse staff Duke Univ & Hosp h129 Kimball Dr
Millard Carolyn supvr County Dept Social Servs r160 Kimball Dr
" Douglas G (Pella D) bldg & grounds City Of Durham h9 Burbank Cir
" Geo A (Carolyn) customers serv City Of Durham h160 Kimball Dr
" James F (Pauline K) retd h1012 Franklin St
" Pella D Mrs med sec Mc Pherson Hosp r9 Burbank Cir (P)
" Sharon L emp Duke Univ & Hosp rO & M Mobile Home Ct Rt 1 Bx 369
Miller See Also Millar
" Alberta Mrs bookmobile librn County Library r234 Overlook Av
" Aleice T Mrs sec-treas Miller Ins Agcy r3932 Hope Valley Rd
" Ann retd h127 Dunstan St
" Ann studt r2421 Vesson Av Apt C
" Ann L emp Duke Univ & Hosp r1912 University Dr
" Annie S emp Duke Univ & Hosp r503 E Cornwallis Rd Durham NC
" Baxter H (Helen F) retd h3312 Devon Rd
" Benjamin W emp Duke Univ & Hosp rRt 2 Bx 502 Asheville NC
" Betsy D emp Duke Univ & Hosp rR1 Hillsborough NC
" Brenda P Mrs admn aide Social Security Admn rRt 2 Rougemont NC
" Bruce G (Hope B) tchr Ravenscroft Sch h2508 State St
" Bruce W (Anna Marie) wrtr 2535 Perkins Rd h2535 Perkins Rd
" Carl h708 N Driver St
" Carol slswn The Swiss Colony r708 N Driver
" Carol A emp Duke Univ & Hosp r11510 Patapsco Dr Rockville Md
" Carrie h519 E Main St Apt 602
" Cath A retd h1610 Fayetteville St
" Charalette W retd h411 Cornwallis Rd
" Charles S (June C) emp U S Govt h3924 Nottaway Rd
" Christine h1106 Douglas St Apt A204
" Cora A emp Duke Univ & Hosp r215 W Weaver St
" Cynthia studt r2221 Southgate St
" Cynthia A nurse Duke Univ & Hosp h2614 Sater St
" D Edmond (Marjorie P) phys 1200 Broad St Rm 209 h1544 Hermitage Ct
" Danl F (Aleice T) pres Miller Ins Agcy h3932 Hope Valley Rd
" Danl P h4216 Garrett Rd Apt E 15
" David studt r911 Green St
" David A studt r3604 Duke Homestead Rd
" David E phys Duke Univ & Hosp h1106 Douglas St Apt A301

MILLER
" David E (Kathleen S) studt h1013 Dacian Av Apt 1
" David L emp Duke Univ & Hosp h311 S La Salle St Apt 3
" David S Jr (Elvin S) pres-treas Miller Truck Sls & Serv r5 Continental Dr
" Deborah Mrs tchr Pearsontown Elem Sch r40 Manor Ct
" Delores E emp Duke Univ & Hosp r1315 Morreene Rd Apt 1-D
" Diana J emp Duke Univ & Hosp h1315 Morreene Rd Apt
" Donald S phys Duke Univ & Hosp h1104 N Gregson St
" Donald S (Louise D) carrier PO h3604 Duke Homestead Rd
" Doris A h910 W Trinity Av Apt 1a
" Doug counselor State Div Vocational Rehab
" Doug F dir Self Improvement Cntr rRt 4 Bx 71
" E Mc Donald (Zada H) retd h710 W Cornwallis Rd
" Elsie M (Wid J Herbert) retd h309 W Cornwallis Rd
" Eunice mgr Lil Genl Food Store
" Eunice S Mrs h503 Oakwood Av
" Eva Mrs swtchbd opr Lincoln Hosp h654 Troy St
" Evelyn emp Duke Univ & Hosp r134 Kimball Dr
" Evelyn M emp Duke Univ & Hosp r2525 Fairlawn Rd
" F P (Ninette) asst mgr L & M r5344 N Willowhaven Dr
" Faye Mrs recpt Durham Clinic r3509 Cromwell Rd
" Faye D (Wid Jack W) clk Exxon Co U S A h2308 Wilson
" Faye D Mrs tchr Hope Valley Elem Sch r6401 Park Have
" Felix H (Lelia T) aud N C Mut Life Ins h1303 Rosewood
" Frances Mrs retd h2616 Erwin Rd Apt B8
" Frances G Mrs dietary dept Duke Hosp h503 Cornwallis
" Frank dir-phys Durham Alcohol Abuse & Alcoholism Serv r1304 Seaton Rd Apt T-23
" Frank B emp Duke Univ & Hosp h1036 Oakland Av
" Fred eng Comfort Engs rRt 1 Bx 174 Hillsborough
" Fred E (Edith M) mgr contract admn Duke Univ & Hosp h5300 Newhall Rd
" Gary (Beth S) studt h933 Lambeth Cir
" Geo R mtcemn Watts Hosp r2910 Fayetteville St
" Geo W studt r618 Pamlico St
" Geo W Jr (Eula H) (Haywood Denny & Miller) h3862 Sorrest Dr
" Geraldine C Mrs tchr aide W G Pearson Sch h118 Barnu St
" Glenn emp City Of Durham rRt 1 Bx 98-B Hurdle Mills
" Greg (Janet) studt h1505 Duke University Rd Apt 7i
" Gregory W studt r3604 Duke Homestead Rd
" Gustavus H emp Duke Univ & Hosp rBartram Dr
" Guy G (Evelyn M) slsmn Exxon Co U S A h2525 Fairlav Rd
" Harold W (Lynn C) psychiatry atndt Duke Hosp h3706 C Mill Rd
" Harriet retd h311 E Pilot St
" Harriett P Mrs relocation asst City Redevelopment Comm
" Harry emp L&M r1001 Yancey St
" Hazel J Mrs bkpr Durham Sporting Gds h1702 Glendale
" Heather S emp Duke Univ & Hosp rPO Bx 1083 E Fra in St Sta Chapel Hill NC
" Helen S dept chairmn N C Central Univ h1108 Scranton
"-Hurst Inc James F Davis Pres auto repr 619 Foster St

MILLER INSURANCE AGENCY
Daniel P Miller President-Treasurer-Manager, Robt Stewart Vice-President, Mrs Aleice T Miller Secret y, Hellen Frankensteen Office Manager, General Ins nce, Automobile, Fire, Life, Casualty, Hospital, Acciden Liability, Suite 710 Central Carolina Bank Bldg 11 N Corcoran St (27701), PO Box 3867 (27702), Tel 682-
(See Index To Advertisers)

" Ira (Doris T) sub dist Brooks Dist h100 Channing Av A
" Ira C (Carolyn) r100 Channing Av Apt 2d
" J nurse r311 S La Salle St Apt 22e
" James (Joyce) h2116 E Main St
" James A (Phyllis R) phys Duke Univ & Hosp h817 N Buchanan Blvd Apt D
" James A (Ruby G) retd h2616 Sater St
" James A (Nancy C) project coordinator Crain & Denbo Seven Oaks Rd
" James H (Margt C) pipefitter Pub Serv r6209 Doyle St
" Janet J emp Duke Univ & Hosp r1505 Duke Univ Rd 1
" Jean Mrs slswn Belk's h2412 Vesson Av
" Jerry slsmn Rogers & Chesson Realty rSmith Dr
" Jerry A emp Duke Univ & Hosp r5309 Old Well St
" Jerry B (Carla W) emp N C Museum Of Life & Scien W Rockway St
" Jimmy D glazier Pritchard Paint & Glass r503 Oakwo
" John pub relationsmn Lake Sagmore h1103 Urban Av
" John C tchr Whitted Jr Hi Sch h2716 Augusta Dr
" John C Jr (Vivian) sls mgr Weeks-Allen Mtrs r5122 S wood Dr
" John F h4216 Garrett Rd Apt F 49
" John H (Celo I) eng Rand Wilson h411a E Trinity Av
" John H Jr mtcemn IBM h301 W Trinity Av Apt 21
" John J (Mary M) mtcemn Miller Mfg h2118 Woodrow
" John R (Margt) studt h1315 Morreene Rd Apt 12 J

ILLER
Johnathan emp Duke Univ & Hosp rBx 9228 Duke Sta
Joseph M Jr (Ann M) res phys Duke Med Center h1912 University Dr
Joseph P (Sarah W) hse staff Duke Univ & Hosp h910 Lorain Av
Joseph P h2112d Broad St Apt 6
Juanita A (Wid Howard) lpn Duke Univ & Hosp h905 Cox St
Judith emp Duke Univ & Hosp r311 S Lasalle St Apt 22e
Junior lab Cole Constn rApex NC
Karl E (Pat C) studt h1419 N Duke St
Kathryn ofc sec Genl Elec hRear 105 E Umstead St
Keith M mech Alex Jones Interiors rChapel Hill NC
Kenneth M tchr Northern Hi Sch r6401 Park Haven Pl
Lathrop E (Margt H) supt PO h1610 University Dr
Lawrence A Rev (Peggy S) pastor St Mark African Meth Epis Zion Ch h1612 S Roxboro St
" ee W emp Duke Univ & Hosp r507 Elimna Av
" eroy (Mary H) h809 Gattis St
" eroy B (Jo Ann) mgr parkwood ofc Northwestern Bk h808 Clarion Dr
" ealie studt r1006 Broad St
" ealie R emp Duke Univ & Hosp h311 S La Salle St Apt 50p
" eslie G (Wid Wendell R) retd h728 Hardee St
" nda studt h811 N Duke St Apt 1
" nda G emp Duke Univ & Hosp r2704 Weldon Ter
" oretta P Mrs ofc wkr Long Meadow Farms rRt 2 Hillsborough NC
" ottie N (Wid Roy) retd h2310 Chapel Hill Rd
" ouise D Mrs legal sec W Paul Pulley Jr r3604 Duke Homestead Rd
" nn photog r607 S Buchanan Blvd
" nne C emp Duke Univ & Hosp r3706 Cole Mill Rd
" F asst br mgr State Probation Comn rRaleigh NC
" Imogene sec L & M rRt 2 Bx 91 Rougemont NC
" Ible L Mrs clk N C Mut Life Ins r1209 Willowdale Dr
" Inufacturing Co Inc Wendell R Miller Pres-Treas David S Miller Jr V-Pres truck bodies 3538 Hillsborough Rd
" Irgt h4216 Garrett Rd Apt E 9
" Irgt L emp Duke Univ & Hosp rChapel Hill NC
" Irk r1818 House Av
" Irtha L emp Duke Univ & Hosp r4216 Garrett Rd Apt I14
" Irtin A emp Duke Univ & Hosp h2808 Shannon Rd
" Ity F Mrs maid County Health Dept r2521 Atlantic St
" Ity M emp Duke Univ & Hosp r5300 Newhall Rd
" Ity S emp Duke Univ & Hosp r1200 Leon St Apt G3
" Ity S (Wid Gray O) hG3 Brogden Court Apts
" Ittie B (Miller's Rest Home) r1119 Fiske St
" Ledith S Mrs tchr Pearsontown Elem Sch rChapel Hill N C
" Ml D (Evelyn) phys Duke Univ & Hosp h134 Kimball Dr
" Ml K (Carol D) admn asst County Bd Of Educ h1000 N ke St Apt 21
" Ml K h3001 Pratt St Apt J
" Ml L (Rachael P) swtchmn Genl Tel h1322 Wyldewood Rd t D 1
" Mon F asst mgr Adult Probation Ofc rRaleigh NC
" Mlie S (Wid Gordon C) retd h2917 Chapel Hill Rd
" Nay J emp Duke Univ & Hosp rBx 7132 Coll Sta
" Nay L emp Duke Univ & Hosp r406 Seven Oaks Rd
" Nay M emp Duke Univ & Hosp rHillsborough NC
" Nes J Mrs retd h2221 Southgate St
" & rburn Inc 2002 E Peabody St
" & rburn Inc Russell Norburn Pres Preston Miller V- Pres 36 Angier Av

MILLER OSCAR CONTRACTOR INC
Oscar Miller President-Treasurer, H L Miller Vice-President, Ruth Miller Secretary, Asphalt Paving, Concrete Curbs And Gutters, Parking Lots, Driveways, Industrial Sites, Housing Projects, Service Station Lots, Grading, Crushed Stone, Seal Coatings, New Asphalt Plant, Duraleigh Rd, PO Box 30097 Raleigh, N C (27612) Tel 787-2442, Durham Tel 688-3339 (See Index To Advertisers)

" Patra L emp Duke Univ & Hosp r941 Lambeth Cir
" Patra L h1315 Morreene Rd Apt 11 C
" Patra W Mrs tchr Durham Hi Sch r2716 Augusta Dr
" Paul udt h115 Montclair Cir
" Paul e B Mrs tchr Lowe's Grove Elem Sch r1100 Leon St Ap 4
" Pegg lk County Dept Social Servs r613 W Club Blvd
" Pegg 3 Mrs tchr Hope Valley Elem Sch r1612 S Roxboro Rd
" Philil) emp Duke Univ & Hosp rBx 9803 Duke Sta
" Prest v-pres Miller & Norburn rRaleigh N C
" Raph Dora S) hsekpg supvr Watts Hosp h2910 Fayetteville St
" Rand C (Anne S) assoc Powe Porter & Alphin & Whichard h26 University Dr
" Rebe Mrs tchrs aide Holt Elem Sch r412 Valley Dr
" Regin studt r905 Cox St
" Richd (Patchra L) studt h941 Lambeth Cir
" Richd (Nancy T) personnel mgr Sears h5114 Long Leaf Dr

MILLER
" Richd S photo Graphic Reproduction r925 Orient St
" Richd W emp Duke Univ & Hosp rChemistry Dept 101 Gross Chemical Lab
" Richd W (Sandra F) studt h2616 Lombard Av
" Richd W parts slsmn Miller Mfg h2808 Front St Apt T 8
" Robt h2112e Broad St Apt 69
" Robt (Felicia) slsmn Dow Chem h22i Carriage House Apts
" Robt D (Peggie D) h613 W Club Blvd
" Robt D (Anne P) phys Duke Univ & Hosp h3818 Hillgrand Dr
" Robt F (Allene P) policemn h22 Hawthorne Dr
" Robt G (Janet D) green supt Croasdaile Country Club h3808 Farmgate Av
" Robt L (Betty S) h411 W Club Blvd
" Robt L studt r22 Hawthorne Dr
" Robt L emp Duke Univ & Hosp rRt 2 Rougemont NC
" Robt L mgr Pappy's r604 W Knox St
" Robt P (Mattie B) jailer County Jail h1119 Fiske St
" Roland (Linda J) tchr St Mary's Sch h2415 Pickett Rd
" Ronald H r905 Cox St
" Rossevelt h1923 Bedford St Apt 3
" Ruby G Mrs library aide Northern Hi Sch rMatthews Rd
" Ruby M Mrs clk Model-Durham Lndry Clns h925 Orient St
" Russell R Jr (Linda H) mgr N C N B Bank h4823 Northbury Cir
" Ruth A emp Duke Univ & Hosp rW Lafayette NC
" Saml (Mary A) h2521 Atlantic St
" Sandra B wkr GBM h3238 Pickett Rd
" Sara E emp Duke Univ & Hosp rRt 3 Bx 212a Apex NC
" Sarah W emp Duke Univ & Hosp r910 Loraine St
" Selma D Mrs med tech Gravely San h2405 Glendale Av
" Sharon clk Downtowner Mtr Inn r515 W Chapel Hill St
" Shelby (Betty) emp Crown Alum h225a Carriage House Apts
" Shelton r311 S La Salle St Apt 29f
" Shelton emp L & M h1400 Wabash St
" Steph W (Sally P) studt h311 S La Salle St Apt 35e
" Sterling S emp Duke Univ & Hosp rRt 2 Timberlake NC
" Steven K emp Duke Univ & Hosp rBx 9718 Duke Sta
" Suzanne studt h809 Lancaster St
" Tallith h910 W Trinity Av Apt 7b
" Thos studt r3924 Nottaway Rd
" Thos G emp Duke Univ & Hosp rRt 2 Roughmont NC
" Thos J USN r2118 Woodrow St
" Tom studt r1915 Erwin Rd Apt E
" Tommy R
MILLER TRUCK SALES & SERVICE INC, David S Miller Jr President-Treasurer, Wendell R Miller Vice-President-Secretary, Headquarters For GMC Trucks, Sales, Service And Parts, 3538 Hillsborough Rd (27705) Tel 383-1525
" W Gene emp Duke Univ & Hosp rRt 2 Bx 411g Hillsborough NC
" Wendell R (Laura E) pres-treas Miller Mfg h4123 Shoccoree Dr
" Wm (Cora A) plstr Smith Contractors h215 W Weaver St
" Wm (Nancy) studt h123 Emerald Cir
" Wm J slsmn Miller Truck Sls & Serv rRt 2
" Wm P emp Duke Univ & Hosp rBx 9596 Duke Sta
" Wm S (Joana) eng I B M h115 Montclair Cir
" Willie truck driver r503 Oakwood Av
" Wilson h2120 Elba St
" Ylana N emp Duke Univ & Hosp r2808 Shannon Rd
Miller's Rest Home (Mattie B Miller) 1119 Fiske St
Millham Kevin B emp Duke Univ & Hosp r1007 Lamond Av
Millhiser Tommy r908 Rosehill Av
Millican See Also Milligan And Milliken
" Mary V Mrs ofc sec Yates Bapt Ch h2401 Englewood Av
" Michelle studt h1913 Erwin Rd Apt C
Milligan Antionette H USA h410 E Pilot St Apt A 1
" Charley J (Marie R) firefighter City Of Durham h610 Hugo St
" Isaiah E whse clk Rigsbee Tire Sls rRt 8 Stanley Rd
" Johnson (Margt) retd h3207 Dearborn Dr
" Norma R Mrs clk L & M r610 Hugo St
Milliken Bernard (Linda W) stk clk Eckerd's-bragtown r4318 Denfield St
" Earl H slsmn Long Meadow Farms rHillsboro NC
" Kate Mrs retd h721 Rutherford St
" Kenny L business ofc wkr Duke Univ & Hosp r4216 Garrett Rd Apt J16
Million Mary h1034 Sherwood Dr Apt F
Millon Tillmon (Shirley A) meat ctr Vets Admn Hosp h2713 Davie Dr
" Tillmon D USN r2713 Davie Dr
Milloy Eliz nurse Duke Univ & Hosp r2422 W Club Blvd
Mills Abbie (Louise T) hsekpg dept V A Hosp h910½ E Pettigrew St
" Angela r4216 Garrett Rd Apt J7
" Azzie rKing's Daughters Home
" Belle h2519 S Roxboro St Apt 31
" Beverly D emp Duke Univ & Hosp r311 S Lasalle St Apt 42 Bldg 42n
" Bonnie E emp Duke Univ & Hosp rBx 7124 College Sta
" Brenda h2808 Front St Apt T 1

DURHAM AWNING COMPANY Inc.
F.L. BRANTLEY
Canvas, Aluminum and Fiberglass Awnings
Aluminum Siding—Custom Venetian Blinds—Storm Windows and Doors
705 FOSTER ST. (27701) TEL. 688-4536

DURHAM DISTRIBUTING CO. INC.
OLD MILWAUKEE
SCHLITZ MALT LIQUOR
• WHOLESALERS •
712 Ellis Rd. (27703), P.O. Box 465 (27702)
Tel. 596-9395

CAROLINA TRANSFER AND STORAGE INC.

DURHAM

TEL. 688-1220

P.O. Box 18208 (27609)

2013 New Hope Church Rd. Raleigh N.C.

TEL. 872-1220

BARNES SUPPLY CO. INC.

Purina
Dealer
Feed
Seeds
Farm Supplies

TEL. 286-7331

774 9th St. (WD) (27705)

MILLS
" Brenda Mrs ofc sec Bill Boyce Mus Center r2808 Croasdaile Dr Apt 10-1
" C B h1926 Essex Dr
" Carl D (Phyllis L) scientists asst Duke Univ & Hosp h5107 Old Well St
" Carolyn S emp Duke Univ & Hosp r204 S Maple St
" Charles L (Lesile M) tex wkr Corn Mills h2432 Bluefield St
" Clarence M Jr (Janice) prntr Durham Herald rRaleigh NC
" Clinton G emp Duke Univ & Hosp r311 S Lasalle St Bldg 42n
" Clyde H (Faye A) supt Am Tob (STGE) h102 E Lavender Av
" Donald E sls mgr Genl Tel h1821 Latta Rd
" Edna R (Wid Joseph N) instr N C Central Univ h1211 Fayetteville St
" Eleanor h4216 Garrett Rd Apt J7
" Eliz M (Wid Henry N) h1010 Arnette Av
" Elliott emp Duke Univ & Hosp rChapel Hill NC
" Ernest C (Gail G) dir Durham Rescue Mission h106 N Holman St
" Francis R Mrs flwn Ferry's Fnshg Plant h705 Midway Av
" Gail G Mrs bkpr Durham Rescue Mission r106 N Holman St
" Gary L (Sue C) studt h311 S La Salle St Apt 6g
" Geo M h1303 Elmset La
" Gilda I emp Duke Univ & Hosp rRt 1 Bx 162a Creedmoor NC
" Gladys Mrs h107b N Hyde Park Av
" Gladys L Mrs ironer White Star Inc h2823 Angier Av
" Hubert (Mary) emp Am Tob h908 E Pettigrew St
" Huey E roofer Budd-Piper Roofing r110 Piedmont St
" James A (Mary C) emp Dobbs Hse h2007 House Av Apt 21
" James M (Johnsie M) prsr Protiser Clns h2529 Atlantic St
" Janice Mc prntr Durham Herald rRaleigh NC
" Jimmie R (Carolyn) emp I B M h204 S Maple St
" John W (Evelyn J) retd h1100 Spruce St
" John W emp Duke Univ & Hosp rRaleigh NC
" Johnnie M (Ruth E) driver Boyce Sup h309 East End Av
" Lannie May retd h122 W Trinity Av
" Lenarth E jan Operation Breakthrough r2519 S Roxboro St Apt 7
" Mamie T (Wid Jas) r1204 Moreland Av
" Mary C emp Duke Univ & Hosp rApt 21
" P W (Wid Robt N) directory assistance U Of NC h322 Green St
" Pamela Mrs studt h2111 Glendale Av
" Peter H emp Duke Univ & Hosp rBx 4792 Duke Sta
" Phyllis L emp Duke Univ & Hosp r4500 Kerley Rd
" R Waldo (Lois A) retd h633 Morreene Rd
" Ralph C (Gayle) supvr cis D P Co rRt 1 Morrisville N C
" Raymond (Westside Gulf Serv) rRt 3 Bx 347 (Hboro)
" Robert (Elnora C) retd h501 Gurley St
" Rose D social wkr County Dept Social Servs r1303 Elmset La
" Sallie J (Wid Dewitt) h1011 Merrick St Apt 2
" Steph A emp Duke Univ & Hosp
" Vera D emp Duke Univ & Hosp r143 C Commerce St Apt 7
" Victor (Gladys) USA h2418a Owen St
" Walter D retd r5319 Peppercorn St
" Wm h803 Underwood Av
" Wm L (Rosaline H) assoc prof N C Central Univ h4216 Garrett Rd Apt L42
Milner Donald G h2752 Middleton St Apt 26c
Milspaw Luther E Jr (Betty B) studt h2318 Huron Cir
Milton See Also Melton
" Doris ofc sec Triangle Trane Air Condtg r518 Andover Rd
" F J mgr Knot St Gros rChapel Hill N C
" Melvin L (Betty B) loan ofcr Northwestern Bank h901 Chalk Level Rd Apt T 11
Milum Wilma W (Wid John W) h607 Linwood Av
Mim Thos W (Ellen H) slitter opr GBM h1802 Liberty St
Mimms See Also Mims
" Carney W III emp Duke Univ & Hosp r4604 Erwin Rd
" Christine emp Duke Univ & Hosp r2324 Englewood Av
" Saml C (Christine G) retd h2324 Englewood Av
Mims B E h530 Hardee St Apt E2
" Barbara E emp Duke Univ & Hosp r1315 Morreene Rd Apt 5e
" C Ricky (Polly A) slsmn Cupid Foundations h400 W Markham Av
" C Ricky h4216 Garrett Rd Apt K39
" C Yvonne emp Duke Univ & Hosp rPO Bx 26171 Raleigh NC
" Carolyn A billing clk David's Ofc Int r1427 Broad St
" Charlie M (Bruce H) retd h405 Hugo St
" Dewey S (Elanor H) retd h1026 Westwood Dr
" Donald H (Dorothy G) v-pres-designer T C Cooke Pe h706 Hudson Av
" Doris customers serv City Of Durham h1002 North St
" Doris M ofc sec V A Hosp r1306 W Leon St Apt D
" E G mach Sperry Rand r2132 S Roxboro St
" Earlie C Jr (Ellen B) retd h714 Arnette Av
" Eug L (Moline T) retd h1804 Haverford St
" Floyd K emp City Of Durham rRt 3 Bx 148 Hermdom R
" Frances E emp Duke Univ & Hosp r1315 Morreene Rd Apt 5e
" Horace (Leonie C) mtcemn Am Tob h1203b Fargo St
" Inez B (Wid Marcus L) clk Wills Book Store h906 Liberty St
" Inez H (Wid Geo) retd r1213 N Miami Blvd

MIMS
" James H (Bernice H) utilitymn Duke Univ & Hosp h1637 Greenbriar Rd
" Jessie D (Naomi C) formn City Of Durham h1427 Broad St
" Lisabeth studt r215 Anderson St Apt B
" Margt L Mrs sec treas Uzzle Cadillac Olds rRocky Mount
" Margt M retd h1306 W Leon St Apt D
" Michl C studt r1427 Broad St
" Polly J bkpr Durham Herald r400 W Markham Av
" R W (Lou) studt h910 Burch Av
" Ruby h2818 W Main St
" Sue E emp Duke Univ & Hosp r2928 Purvis Rd
" Thos E (Kath R) (Jimmie's Soda Shop) h304 S Benjamine
" Walter S (Mary P) emp Am Tob h2704 Ashe St
" Wm G studt r706 Hudson Av
" Wm Q retd h3307 Mordecai St Apt C
" Woodrow W (Grace C) retd h601 Bon Air Av
Minah Michelle r2117 W Club Blvd
" Theo W retd h2117 W Club Blvd
MINATA INTERNATIONAL (Linda Kornberg) Rhonda Wyche Manager, Designer Jewelry From Around Th World, American Indian Jewelry, African And Ekin Art, Gifts, Decorative Accessories, 4422 Chapel Hill Rd (27707) Tel 489-6902
Mincey Alvin E (Betty L) plmb Suggs Plmb & Htg h2303 Windburn Av
" Anne B emp Duke Univ & Hosp r2825 Duke Homestead
" Charles D slsmn Atlas Realty & Ins rPO 2765
" Donald N slsmn Frank A Ward & Assocs r1416 N Duke S
" Irene S (Wid Milton P) asmblr I&T h2318 Lindmont St
" James E (Lena B) pres-treas Walton Roofing & Htg h3733 Roxboro Rd
" Lena B Mrs (Tenny's Beauty Shop) r3733 Roxboro Rd
" Lou studt r2825 Duke Homestead Rd
" Petronella emp Duke Univ & Hosp r1416 N Duke St
" Rusty studt r2825 Duke Homestead Rd
" Sylvia H Mrs med sec Mc Pherson Hosp r5311 Shady Blu
" Warren H (Ann B) slsmn Christian-Harward Furn h2825 Duke Homestead Rd
Minds Arth studt r814 Clarendon St
Miner W Kenneth studt h400 Swift Av
Mines Lula R Mrs elev opr County Health Dept h1211 Dawns St
Mingus Willie M Mrs retd h2722 Brown Av Apt I
Mini-Dee Fashions (Mrs Jennie M Matheson) Riverview Sho Center
Minnesota Mutual Life Insurance Co 3333 Chapel Hill Blvd
Minnich Janice K physical therapist Lenox Baker Hosp rChapel Hill N C
Minniear Wilma A supvr Nursing Services r5203 Shady Blu St
Minnis Coble H emp Duke Univ & Hosp rHillsborough NC
" James M emp Duke Univ & Hosp rRt 3 Hillsborough NC
" Robt C Jr production supvr L & M rHillsborough NC
Minnotte Alta G emp Duke Univ & Hosp h2309 Taylor St
" Cindy A data opr Duke Univ & Hosp r1400 Green St
" James O (Zera G) retd h1400 Green St
" James T emp Duke Univ & Hosp r2309 Taylor St
" Randy G studt r1400 Green St
Minor Aubrey R asmblr Durham Exch Club Work Shop r2 Taylor St
" Barbara Mrs bkpr N C Mut Life Ins rMebane NC
" Bettye S h3826 Dearborn Dr
" Carolyn studt r713 S Buchanan Blvd
" Chris Mrs med ofc asst R Carl Britt rSiler City NC
" Dan E (Imogene O) acct Thomas Knight Trent King & C h2403 Alpine Rd
" Donald W h2105 E Main St
" Earl lab Sou Ry r403 Red Oak Av
" Gloria C emp Breakthrough r713 S Buchanan Blvd
" Gloria C emp Duke Univ & Hosp r1034 Moreland Av
" Gregory A recap shop Ingold Tire r713 S Buchanan Blvd
" James A (Mary E) retd h1008 Carroll St
" James A III r3826 Dearborn Dr
" Jody K (Christine) collr Central Caro Bk & Tr rSiler Ci
" John H (Theresa B) emp IBM h1305 Lynn Rd
" Larry mgr Waffel Hse
" Merle J (Peggy R) tech IBM h2109 Eastwood Dr
" Michl slsmn W S S B rChalklevel Dr Apt 1y
" Richd H (Liby) h1105½ Alma St
" Robt G (Margt W) chauf Duke Univ & Hosp h801 Price
" Sheila J h301 W Trinity Av Apt 6
" Stanton D emp Duke Univ & Hosp r713 S Buchanan B
" Wava E (Wid Aubry R) retd h2015 Taylor St
" Wm H (Ingold Tire) servmn Ingall-Tucker h713 S Buchanan Blvd
Minora I Tosaka studt h1915 Erwin Rd Apt A
Minshall Robt body reprmn Coggin Pontiac rRt 1 Bx 408- Morrisville
Minshew Brothers Jewelers (L D Minshew) 139 Wellons Village Shop Cntr
" Lloyd D (Minshew Bros Jwlrs) r1008 Benning St
Minton Anna N emp Duke Univ & Hosp r4216 Garrett Rd Apt G15

INTON
Barbara A emp Duke Univ & Hosp r4403 Newby Dr
C R h2209 Strebor Rd
Donald W (Phyllis) ins agt h8 Howe Cir
Edith S Mrs sec Duke Univ & Hosp h802 Green St Apt E2
Joy A Mrs ofc sec Dodson Bros Exterminating r4216 Garrett Rd
Judy J emp Duke Univ & Hosp r301 Wilkins Dr
Wm h4216 Garrett Rd Apt G 15
Wm L (Creola W) retd h115 St Paul St
Wm L Jr (Barbara W) slsmn Ilderton Dodge Co h4403 Newby Dr
Jutz Ronald E (Mildred T) v-pres Ed Tenny Assocs r2569 Foxwood Dr
Nabito Ann M emp Duke Univ & Hosp rBx 3068 College Sta
Nacle Water Sales & Serv Carl E Helsing Pres Bryant B Walker Sec- Treas 510 Foster St
Naldi Jim (Rachel) h801 Watts St
" achel emp Sara Barker Day Care Center r801-A Watts St
Menheimer Robt G mech Gunter's Sports Car Center h2006 James St
" m C mech Gunter's Sports Car Center r2006 James St
Muller Cath emp Duke Univ & Hosp r3621 Cole Mill Rd
" m T III emp Duke Univ & Hosp h3621 Cole Mill Rd
Muriky Ezzat S research asst Duke Univ & Hosp h2720 Erwin Rd
" rim chem Dept Of Agrl r2720 Erwin Rd
" aker (Lydia) r2720 Erwin Rd
Miue Martha S ofc emp Preiser Scientific rRt 2 Pleasant Green Rd
" ncy E swtchbd opr County Dept Social Servs r330 Hursey t Lot 27
Mu Hara P (Bijaya K) research assoc Duke Univ & Hosp 3022 Colonial Apts Apt 5b
Mia Masseuse 2334 Guess Rd
MIER BROKER REAL ESTATE CO (Lee Lumley), Real tate, Residential And Commercial, Property anagement, Brokers, Real Estate Appraisals, Business nd Investment Property, Farms And Acreage, 1400 yldewood Rd (27704), Tels 477-8461 And 471-1039 (See dex To Advertisers)
Mitcl See Also Mitchell
" Alaza jan Duke Compus h405 Bernice St
" Ch les h3821 Alston Avenue Rd Lot 11
" Hey G emp Lions Club Indus For Blind r818 Elmira Av
Mitcl A Dwight h311 S La Salle St Apt 39s
" A h311 S La Salle St Apt 41o
" A mach Sperry Rand r1226 Landon St
" Ad Jr (Ruby L) cabtmkr Garland Woodcraft r107 Grand Av Raleigh NC
" Alfza lab S Swartz & Sons r510 Bacon St
" Alli T (Wid Edw D) retd h409 East End Av
" Alli (Wid Oscar) r1409 Fayetteville St
" Aln L retd r107 Stokes St
" Alo o h1108½ Carroll St
" Altae W emp Duke Univ & Hosp r1015 Moreland Av
" Andw r506 Gurley St
" Ann nurse Duke Hosp h2708 Sarah Av
" Ann M nurse Duke Hosp h1118 Sedgefield St
" Ann M (Wid Ernest M) retd h2158 Charles St
" Arch Jr (Mary B) carp h2926 E Geer St
" Aud emp Duke Univ & Hosp r913 Onslow St
" Aud h1208c Morreene Rd
" Beat e h1101a Lancaster St
" Beat e (Wid Amos M) lpn h2423 Banner St
" Belv O Mrs retd h1010 Moreland Av
" Betty urse Geo W Crane Jr rCheek Rd
" Betty Mrs central records First Union Natl Bk rRt 2 Bx 245a Creedmoor NC
" Betty lpn Hillhaven Conval Center r2021 Carolina St
" Betty A h2424 Bluefield St
" Beve h1835 Cheek Rd Apt 10e
" Bobby tchr Northern Hi Sch h700 Morreene Rd Apt R9
" Bobby (Donola) emp Duke Univ & Hosp h1202 Berkeley St
" Bobby W r411 Salem St
" Bonni K Mrs ofc sec Central Caro Bk & Tr r11 Michael Dr
" Bruce sekpg asst N C Central Univ r2214 Apex Hwy
" Bryan etd r3108 Dearborn Dr
" C Robi (Edna G) cook Ramada Inn h916 Jones Cir
" Calvin emp Duke Univ & Hosp r1409 Fayetteville St
" Candic stud r838 Glenco Rd
" Cath d James W) tchr aide Lyon Pk Sch h621 Burlington Av
" Cath dpr Central Caro Farmers h509½ Dowd St
" Cecil lev (Bene N) pastor Caro Friends Ch h5117 Peppborn St
" Charles (Ann Y) phys asst Duke Univ & Hosp h2216 Clem s Dr
" Charles (Barbara W) supvr Mtrs Ins h120 Milford La
" Charles r1602 Fay St
" Charlot h2507 S Roxboro St Apt 5
" Clareno servmn M M Fowler Inc rRt 6 Bx 405
" Clareno r311 S La Salle St Apt 46e

MITCHELL
" Cornelia Mrs h910 Onslow St
" Daisey r923 N Mangum St
" Daisy L emp Duke Univ & Hosp r1210 Kent St
" Darlene D studt hE1b University Apartments
" Deborah h1210a Morreene Rd
" Deborah J waitress Pappy's r2507 S Rayboro St Rt 5
" Delton M r1602 Fay St
" Dewitt M (Addie M) lieut City Police Dept h1226 Landon St
" Dianna C studt r916 Jones Cir
" Donald G (Brenda L) drftsmn T C Cooke P E rRt 6 Bx 563 Robin Rd
" Donald L (Grace) emp IBM h110 Townsend La
" Donald M (Joan) acct Watts Hosp h3411 Angus Rd
" Donnie W emp Duke Univ & Hosp rRt 1 Bx 193 Woodsdale NC
" Doris M cook Howard Johnson's Restr h1119 South St
" Dorothy A studt r910 Onslow St
" Dorothy L emp Duke Univ & Hosp r1611 Duke University Rd Apt 6e
" E P h3821 Alston Avenue Rd Lot 22
" Earline T Mrs h2112e Broad St Apt 52
" Edna (Wid Linden) retd h1416 Hamlin St
" Eliz D Mrs bkpr Allenton Co r3525 Hamstead Ct
" Ellis mtl grader Roy's Used Auto Parts rElizabeth St
" Ethel Mrs rKing's Daughters Home
" Fannie Y retd h300 Swift Av Apt 16
" Faye waitress Ivy Rm Restr rRt 8 Bx 327
" Francine L studt r311 East End Av
" Freddy L hsekpr Duke Univ & Hosp r1129 Merrick St Apt 14
" G Wayne (Mamie S) retd h1306 Lynn Rd
" Gail cash Hardee's
" Garland T emp Am Tob h2911½ Guess Rd
" Garland T Jr (Becky S) personnel agcy City Of Durham h3915 Alameda St
" Gary studt hCampus Apts Apt 10
" Gary E (Carolyn S) prof State Univ h2913 Harriman Av
" Geo C musician NC Symphony r1416 Woodland Dr
" Geo H (Margt) meat ctr Ennis Cash Gro h2815 Dodson Av
" Geo S (Eliz D) slsmn Binswanger Glass h3525 Hamstead Ct
" Georgia P emp Duke Univ & Hosp r311 E Alton St
" Geraldine G exec dir YWCA h2752 Middleton St Apt 30f
" Gladys Mrs slswn Boy's Shop r2608 Glendale Av
" Gladys B (Wid Geo E) retd h1615 Sedgefield St Apt 11
" Glenn H (Orabelle) elec Ervin Co h1310 W Leon St Apt A
" Grover emp Vets Admn r1034 Rosedale Av
" Helen h2214 Apex Rd
" Helen A hsekpg supvr Duke Univ & Hosp h1521 Echo Rd
" Henry O emp Duke Univ & Hosp r5901 N Roxboro Rd
" Herbert O (Nora H) retd h914 9th St
" Herman J refuse collection City Of Durham r2507 S Roxboro St No 57
" Inez L (Wid I Nolan) retd h201 Spring Rd
" Irene (Wid Fred) retd h1120 Hanover St
" Isaac (Ola M) cln Watts Hosp h1110 Fargo St
" J E h bx447 Jim Lyon Rd Rt 8
" J T h120 Newell St
" Jack R ofc mgr Coml Letter Serv h802 Vickers Av
" Jacqueline I price controller Tomlinson Co h2134 Sprunt Av
" James (Jessie) emp Watts Hosp h306 Bell St
" James dispr Burton Lines rReidsville NC
" James (Cath) jan N C Mem Hosp h1119 Gurley St Apt 8
" James A (Sadie M) parts slsmn Uzzle Mtr r2621 Cedar Creek Dr
" James H (Emma S) mach shop Burl Indus h2118 Englewood Av
" James T (Vean Y) (Mitchell Bros) h2624 E Geer St
" James T retd r1416 Hamlin St
" James W br mgr A & P r621 Burlington Av
" Jimmy (Alice R) carp C C Woods Constn h700 Berwyn Av
" Joe H (Martha M) driver Mc Afee Bros Oil h914 Carter Av
" John D (Charlotte L) tire changer Montgomery & Aldridge r2507 S Roxboro St Apt 5
" John L tchr Durham Hi Sch r1112 Wells St
" John V (Lynne K) slsmn Epes Transport Sys rApex NC
" John W Jr (Mabel E) formn State Hwy Dept h1513 Robinhood Rd
" Joseph B emp Duke Univ & Hosp r1513 Robinhood Rd E Durham Sta
" Joseph T (Patsy) band dir NC College h108 W Weaver St
" Joseph T (Ruth F) cutter L & M h2322 Charles St
" Joyce H Mrs tchr Hillside Hi Sch r2611 Kamis St
" Joyce M USA r1210 Kent St
" Judith D Mrs counselor City Bd Of Educ rRt 1 Bx 273 Morrisville
" Judith E Mrs sls dept Capcities Communications h1112 Wells St
" Julia M h3310 Glasson St Apt G
" Julie E (Wid Everett G) retd h919 Washington St
" Junior W (Eliz A) (Mitchell Bros) h1807 E Glenn School Rd
" Junius W (Lallie G) spotter Northgate Landscaping h1602 Fay St
" Karen clk Genl Tel rCary NC

IMPORT & DOMESTIC AUTO SERVICE
Complete Service and Performance Preparation on all Imported Cars and American Sub Compacts
3223 Hillsborough Rd. (27705) (Behind Imported Auto Parts Inc.) Tel. 383-6335
CAMPUS

ACE GLASS CO.
Commercial, Storefronts • Residential, Patio Doors
Plate Glass • Auto Glass, Complete Stock, Installations, Mirrors
26 Years Experience — Glass Specialists
INSURANCE CLAIMS - FREE ESTIMATES - 24 HOUR EMERGENCY SERVICE
Northgate Shopping Center, 1529 Watts St., Durham, N.C. (27701) 286-1354

HOME BUILDERS ASSOCIATION OF DURHAM AND CHAPEL HILL

"VOICE OF THE HOME BUILDING INDUSTRY"

714 North Carolina National Bank Bldg.

TEL. 688-2379

123 W. Main St. (27701)

CONCRETE SERVICE CO., Inc. OF DURHAM

• READY MIXED CONCRETE •

TEL. 596-8105

312 S. PLUM ST. (27703)

MITCHELL
" Kemp H (Becky B) electn h3515 N Roxboro Rd Apt 5
" Kenneth H (Janice R) mgr Forest Drive-In Theatre r3414 Wake Forest Rd
" Lallie prsr Quick-As-A-Wink Lndry & Clns
" Larry D emp Duke Univ & Hosp r2926 East Geer St
" Larue G cash Bonanza Sirloin Pit r5901 N Roxboro Rd
" Levi (Helen M) h12e Mc Dougald Terrace Apts
" Levi (Georgia P) retd h311 Alton St
" Lila emp Duke Univ & Hosp r311 East End Av
" Linda L Mrs emp Duke Univ & Hosp h2614 E Geer St
" Lonnie D emp Duke Univ & Hosp r2118 Englewood Av
" Loris h1101 Lancaster St
" Loris Jr r1101 Lancaster St
" Louzelle retd r1008 Fairview St
" Lucy A studt r2944 Welcome Dr
" M studt h311 S La Salle St Apt 28g
" M R h3022 Colonial Apts Apt 4d
" Margt h1704 E Pettigrew St
" Martha A emp Duke Univ & Hosp rRt 3 Apex NC
" Martin W emp Duke Univ & Hosp rAsheville NC
" Marty r1823 James St
" Mary (Wid Willie) r410 W Cobb St
" Mary H Mrs ins clk Durham Orthopaedic Assocs rRt 4 Bx 51
" Matthew B (Queen) custdn Mechanics & Farmers Bk r1409 Ridgeway Av
" Mattie M kitchen hlpr Spl Diet Home
" Max T (Mary L) h519 E Club Blvd
" Mc Arthur D aud trainee N C Mut Life Ins r1315 Morreene Rd Apt 22-I
" Melvin E (Pat) emp Black's Wldg h3710 Angier Av
" Michl W policemn City Of Durham rRt 4 Bx 53
" Mike studt r2021 Carolina St
" Naomi maid h1003 Fargo St
" Nellie P (Wid O C) retd h1902 Bethesda Av
" Newton (Handy Food Mart) r3241 Bentley Dr
" Norfolk L Jr (Jean B) lab City Of Durham h501 Wood St
" Norfolk N (Lila P) equip opr Am Tob h311 East End Av
" O Crafton (Linda J) (O C Mitchell Hse Clng) h1012 Glenco Rd
" Ona C Jr (Nellie M) pres House Cleaners Inc h838 Glenco Rd
" Oretta studt r106 W Moline St
" P A clerical wkr Sperry Rand r1226 Landon St
" Pat assoc exec dir NC Heart Assn rChapel Hill NC
" Patricia T bkpr-sec Carrington Jr Hi Sch r4912 Regalwood Rd
" Patk Jr baker Tiffany's Bakery r1003 Barbara Dr
" Paul A (Geraldine H) (Harris Oil) h2606 Newport Dr
" Paul G (Irene M) retd h411 Salem St
" Pearline Mrs h113a Hunt St
" Peggie A tchr aide Bethesda Elem Sch h1134 Merrick St Apt 11
" Prentess (Patricia) slsmn Triangle Dairies rBox 96 Bynum NC
" R E (Louise) emp Epes Transport Sys h433 Belmont Dr
" R R retd h2616 Erwin Rd Apt C 8
" R Roy Jr (Marion H) (Nye Mitchell & Bugg) rRt 2 Bx 276
" Rachel T Mrs ofc sec Herndon Bldg r3821 S Alston Av
" Ralph T (Dot) driver Epes Transport Sys rYanceyville NC
" Ramus (Zella B) food serv aide Duke Univ & Hosp h848 Estes St
" Raymond T (Grace B) genl mgr-asst sec Laws Elec Adv h2301 Glendale Av
" Rena K studt r916 Jones Cir
" Richd A (Mary R) sr v-pres Wm Muirhead Constn h2944 Welcome Dr
" Richd S studt r2606 Newport Dr
" Rick E (Paulette F) (Ricks Mus World) h1406 Wyldewood Rd Apt B2
" Robt (Lois) h1017 Merrick St Apt B
" Robt L eng Genl Tel r5602 Spruce Dr
" Robt L (Thelma T) retd h1522 London Cir
" Robt L (Betty I) water serv supvr City Of Durham h2021 Carolina St
" Robt O (Virginia L) jan N C Mut Life Ins r1409 Fayetteville St
" Rosemond E (Louise P) driver Epes Transport Sys r1808 Hamlin St
" Roslyn studt r1119 South St
" Roy (The Shoe Inn) rChapel Hill NC
" Roy L constn wkr h1113 Onslow St
" Ruby Mrs sec Holloway St Bapt Ch h705b N Driver St
" Ruby M emp Duke Univ & Hosp rRaleigh NC
" S Phil Jr (Harriett M) business mgr Triangle Info Sys h3402 Ogburn Ct
" Saml W r1602 Fay St
" Seretha S ofc clk Coml Letter Serv rBx 547-A Baptist Rd Rt 5
" Sharon D hostess Pappy's r2507 S Roxboro Rd
" Shirley T emp Duke Univ & Hosp rRoxboro NC
" Steve studt r838 Glenco Rd
" T C h1611 Duke University Rd Apt 6e
" Teddie C (Altomae) ftr Pub Serv rRt 1 Bx 42-A Rougemont NC
" Terry D atndt Tops Petroleum r915 Ferncrest Dr
" Thaddus H (Eldora M) retd h913 Onslow St

MITCHELL
" Thaddus O (Daisy L) pntr N C Central Univ h1210 Kent S
" Theo Jr emp Orange County Schs r106 W Moline St
" Theo R (Mildred) lab City Of Durham h106 W Moline St
" Thessie h410 E Pilot St Apt E 7
" Thos mgr State Farm Ins Sls rChapel Hill NC
" Thos G emp Duke Univ & Hosp r120 Newell St
" Thos M retd r2134 Sprunt Av
" Thos R (Jennings H) loan mgr Coml Credit h115 Bennett (
" Vallie I maid r1512 N Hyde Park Av Apt 4
" Vaughn L emp Duke Univ & Hosp rAsheville NC
" Veronia L clk N C Mut Life Ins r12-A Dorothy Dr
" Viola P nurse Duke Univ & Hosp r107 W Moline St
" Virginia emp Duke Univ & Hosp r1409 Fayetteville St
" Vivian M emp Duke Univ & Hosp r1114 Heartside St
" W H Jr genl reprs 812 Wilkerson Av h812 Wilkerson Av
" W Jack (Annie M) (Royal Mus) h600 Dunbar St
" Walker D J (Nadeen W) pres Triangle Dairies h2000 N Du St
" Warnie G mtce eng City h318a Wake Pl
" Wm (Teresa) h2412 Shenandoah Av
" Wm studt r1907 Erwin Rd Apt E
" Wm H (Joyce) cpa 107 N Market St Rm 333 h2611 Kamis
" Wm H Jr emp Duke Univ & Hosp rBx 9654 Duke Sta
" Wm L swtchmn Genl Tel r2106 Arrington St
" Wm M (Alma W F) (Mitchell's Prod) h506½ East End Av
" Wm T (Ada W) retd h302 Davidson Av
" Willie B h20c Mc Dougald Terrace Apts
" Willie E emp Duke Univ & Hosp rCreedmoor NC
" Willie L (Eunice H) mach opr Am Tob h916 S Plum St
" Willy (Haddie) h1409 Fay St
" Yvonne D h3206 Glasson St Apt G
" Zola h2507 S Roxboro St Apt 57
Mitchell's Produce M Ferrell Mgr 502 East End Av

MITCHELL'S TUXEDO RENTALS & SALES INC

Mark S Boynten General Manager And Bride-Groom Consultant, Formal Wear, Complete New Stock Featuring Latest Styles By After Six Formals, Comp Stock Of Men's Gift Items From Cologne To Cuff L Tuxedos For Sale By After Six, Lord West And Del BankAmericard And Master Charge Welcome, Also Locations Throughout The Southeast To Serve You. North Gate Mall 1058 W Club Blvd (27701), Tels 286-93 And 286-7794

Mitchelle F r301 W Trinity Av Apt 1
Mitchem Arnold R coordinator production div L & M r5214 Stephens La
" Drema M emp Duke Univ & Hosp r5208 Stephens La
" Glenda studt r814 Demerius St Apt R1
" Kenneth E (Jean) dentist 3325 Chapel Hill Blvd Suite 303 rPittsboro NC
Mitchener See Also Mitchiner
" James S III h1028 Oakland Av
Mitchiner See Also Mitchener
" Effie C emp Duke Univ & Hosp rRt 1 Bx 158b Frankling NC
" Geo r1212 N Mangum St
" Hanna B r807 Justice St Rt 8
" Lumilla h912 N Elizabeth St
" Maggie P (Wid Junius) retd h305 Wake Pl
" Margt D h2312d S Roxboro St
" Nettie E r2312d S Roxboro St
" Reginald V (Goldie F) hsemn h1209 N Hyde Park Av
" Robt T emp Duke Univ & Hosp rRt 1 Bx 158b Franklint NC
Mitchner Roy refuse collection City Of Durham rRt 1 Bx 1 Franklinton N C
Mitler Leslie studt h311 S La Salle St Apt 50t
Mitnick Michl studt h404 Hugo St
Mitra Amit K emp Duke Univ & Hosp rStratford Hills Apt 22f Chapel Hill
Mits Melinda A emp Duke Univ & Hosp h411 Downing St pt B
Mitten Barbara nurse Duke Hosp h3022 Colonial Apts Apt A
" Barbara emp Duke Univ & Hosp h2750 Middleton St Ap 2e
Mittenthal Lathrop (Inge E) USA h2029 Bedford St Apt 5
Mittler Brant S emp Duke Univ & Hosp r2616 Cohnwood
" Kathy H emp Duke Univ & Hosp r2616 Cohnwood Dr
Mixon Deborah C cash Triangle Volkswagen r502 Currin R
" Geo N (Melinda G) emp W E Malone Plmb h2312 Quinc Apt 4
" Kent L mech Genl Tel h2500b Ashe St
" N B retd h2122 Ellis Rd
" Ruth T (Wid Benj H) sec Duke Univ hB8 Brogden Court pts
" Wm C (Gail) agt Life Ins Co Of Ga h2202 Eastwood Dr
Mize Albert B (Eliz B) servmn White Refgr h2709 Farthin
" Beatrice W Mrs emp Am Tob h1714 Hillcrest Dr
" Fred J (Effie S) retd h4308 Chapel Hill Rd
" Jay G teller First Fed Sav & Loan Assn r817 W Leon S
" Joseph G (Maydelle T) sta opr Nello L Teer Co h817 W on St

IZE
Joseph G Jr h1400 Wyldewood Rd Apt D2
Margt tchr Bragtown Elem Sch r720 Vickers Av
Norman (Tru-Life Ceramics) rGraham NC
Patk D research chem Burroughs-Wellcome h2312 University Dr
Shirley C emp Duke Univ & Hosp h1205 Watts St
Theresa A lpn Hillcrest Conval Center r4308 Chapel Hill Rd
Willard A (Hannah O) (Tire & Appliance Center) h4140 Chapel Hill Rd
izell Barbara tchr Duke Mem Week Day Sch r4311 Berini Dr
Bobby shop wkr Gann Mach Shop & Indus Sup rWhispering Pines NC
Edw T (Barbara J) operations Coca-Cola h4311 Berini Dr
James P (Ann J) pntr Murdock Center h203 E Rockway St
zelle David T emp Duke Univ & Hosp rRt 2 Bx 44 Cary NC
Harold A Jr slsmn Advance Stores r1914 Jersey Av Apt 7
zesko Fran reg mgr Plan Servs rRt 5 Bx 692b
Terry W h2002 Pershing St
kiewitz M h920 Dacian Av
ot Garry M emp Duke Univ & Hosp r311 S Lasalle 29c Duke Manor
-Do Bait Co (Donald L Harward) 1911 Cheek Rd
berg Kent D emp Duke Univ & Hosp rBx 4132 Duke Sta
bery Serena tchrs aide h510 Elmira Av
bile Acres (Tom Tilley) 2725 E Geer St
atering Service (Charles W Shackleford) 405 W Maynard Av
BILE COMMUNICATION SERVICE INC Harvey L Harris President, Jo Ann S Harris Vice-President, Authorized Motorola 2 Way Radio, Communication Service, Closed Circuit TV, Mobile Telephones, Paging Systems, Radio Communication, 4312 N Roxboro Rd (27704), Tels 477-1610, Res 477-9095
ome Maintenance Co Bill Jarman Mgr 502 S Miami Blvd
ley Joyce E emp Duke Univ & Hosp r311 S Lasalle St Apt 1f
el h2109 W Cornwallis Rd
ul emp L & M h1116 Lancaster St
y E tech E P A r1025 Oakland Av
Deon (Judy B) tchr Northern Hi Sch h628 N Hoover Rd
H mach opr L & M h422 Southerland St
m (Rachel) (Brittain's Children's Shoes) rRaleigh NC
Albert h1411 Hamlin St
rman C dept mgr Duke Univ & Hosp h409 N Gregson St
ell C retd r2835 Chapel Hill Rd
uline E (Wid Roy C) catcher Am Tob r409 N Gregson St
bt J (Cecelia C) driver Lamb Distr h2835 Chapel Hill Rd
ald R (Patsy) (Riverview Steak Hse) h611 Marshall Way
dra L emp Duke Univ & Hosp h12g Carriage House Apts
ydlowski Kenneth J emp Duke Univ & Hosp rBx 4384 Duke ta
Durham Laundry Co C A Roach Sec-Treas 113 S Gregson t
ndry & Cleaners Vida Jones Mgr 1201 University Dr
ndry Of Durham Inc Francis Price Mgr 1001 Holloway St
ndry Of Durham Inc V E Maldrin Mgr 2000 Chapel Hill Rd
rn Beauty Shop (Wm L Boykin) 2510 Fayetteville St
ERN ELECTRIC CO INC, James W Vaughan resident-Treasurer, Larry Woodall Jr Vice-President, annah Bright Secretary, Electrical Contractors, ommercial And Industrial Wiring And Repairs 215 orris St, PO Box 128 (27702), Tel 682-2119
ERN INTERIORS (Charles Echols), Home provements, General Repairs, Dry Wall, Paneling, inting, Wall Paper, Stucco Ceilings, Remodeling, All ork Guaranteed, 1206 W Murray Av (27705), Tel 477-66 (See Index To Advertisers)
Prting & Lithographing Inc W Paul Winberry Pres Larry K inberry V-Pres Mrs Marie Winberry Sec-Treas 1918 Perry t
Mod Amie h5404 Newhall Rd
Mod Carol social wkr County Dept Social Servs r2912 abama Av
Ju C retd r1012 Urban Av
La R (Carol L) ofc mgr Crum & Foster Ins h2912 Alabama
Moe ffery emp Am Red Cross
Jef y L h1220b Clarendon St
Jef y L exec dir Suruban Partners r1215 Clarendon St
Moell John E emp Duke Univ & Hosp rBx 4683 Duke Sta
Moff Martin studt h914 Shepherd St
Moff Helen C emp Duke Univ & Hosp rBx 6441 College Sta
Ma E (Wid Howard) retd r104 S Hyde Park Av
Moff James L (Marie C) agriculturist State Bk Educ h1603 N A on Av
Wm (Thelma M) insp IBM h2824 Summerlin Rd
Mogil Terry M emp Duke Univ & Hosp rRm 334 Hanes H se Duke Sta
Mogil ki Eug J (Ruth E) sec-treas W M Piatt & Co h1607 A lia St
Moha umar Thalachall studt h1802 Shelton Av
Moni las studt r209 Anderson St Apt F
Mohl ich Gus V studt h2800½ Ashe St

MOHN
Mohn David J driver Epes Transport Sys rCary NC
" Donald C (Joan) driver Epes Transport Sys rCary NC
" James F (Betty) driver Epes Transport Sys rBx 352 Richland NC
Mohr Ellen studt r413 Morris St
Moien Grady P assoc prof N C Central Univ r17 Balmoray Cir Apt 11
Moize Billy S (Marie J) brklyr Hugh Jones h1006 S Plum St
" Boyce F (Jessie A) retd h2014 Riddle Rd
" Edgar W (Claudia T) retd h2512 Riddle Rd
" Gerald K data processing City Of Durham rGraham N C
" Komah (Wid James F) h902 N Buchanan Blvd
" Ollie M (Wid R C) r2615 Owen St
Mojell M H h2229 Apex Rd
Mokus Charlotte L tchr Elon Middle Sch r1001 Iredell St
" Marshall (Donna) driver Wonder Bread h414 Craven St
Molbert Marelle Y emp Duke Univ & Hosp r2910 Alabama Av
Mold James D asst research dir L & M rRt 7 Bx 208-A
" Nelda G emp Duke Univ & Hosp rRt 7 Bx 208a
Moles Patricia A Mrs teller Wachovia Bk & Tr r2322 Fletchers Chapel Rd
" Robt L mach Sperry Rand r3908 Cheek Rd
Molina Helen B (Wid Alex W) sec Duke Univ & Hosp h506 W Knox St
" Marta G studt r506 W Knox St
Molloy Kathleen hA3b University Apartments
Molony Jane L studt h311 S La Salle St Apt 50d
" S K h2b Carriage House Apts
Moman Marjorie studt h208 W Umstead St
Monahan Annetta M emp Duke Univ & Hosp r1419 Woodland Dr
Monbureau Denis G emp Duke Univ & Hosp r2622 Ashe St
Moncrief Noel retd r401 W Club Blvd
Monds Harry h1000 Brandon Rd
" Lula F Mrs tchr Pearsontown Elem Sch r1000 Brandon Rd
" Malcolm (Margt D) retd h2812 Fairlawn Rd
Moneim Moheb S emp Duke Univ & Hosp r411 Downing
Monette Beverly D clk Stewart's rBx 402 Redwood Rd Rt 5
Money James E mgr Winn-Dixie Stores h107 Monterey La
Monfiletto M O h1315 Morreene Rd Apt 19 E
Mongan Sandra h1205b Clarendon St
Mongo Marilyn cash Hardee's
Mongum Annie r700 Burlington Av
" Martha W Mrs hsekpr Duke Hosp h420 Lakeland St
Monk See Also Monks
" Annie B retd r708b Lee St
" Benj C Jr (Frances L) mech Mc Afee Bros Oil h1224 N Miami Blvd
" Carolyn T emp Duke Univ & Hosp r1210 S Alston Av
" Charles M (Sallie A) ftr h528 E Geer St
" H Lawrence Jr (Antoinette G) retd h1503 Oakland Av
" James T mech appr Uzzle Mtr r1224 N Miami Blvd
" Larry J (Carolyn J) lab Am Brands h1210 S Alston Av
" Leroy retd h1009 Berkeley St
" Robt studt h410 E Pilot St Apt J 4
Monkaque Don h415 E Pilot St Apt H 4
Monks Ruthie L emp Duke Univ & Hosp r3627 Angier Av
Monroe Barbara S emp Duke Univ & Hosp r2100 House Av Apt 1
" Charlene A Mrs clk N C Mut Life Ins r1412 Hearthside St
" Eddie S emp Newton Instrument r415 E Pilot St Apt E- 1
" Elveta M Mrs opr Orchid Beauty Shop h202 Dunstan St
" Ernest H (Minnie W) retd h206 W Club Blvd
" Ernestine Mrs teller First Union Natl Bk h4216 Garrett Rd Apt H 48
" Esther A (Peewee's Shoe Shop) h1516 S Roxboro St
" George E (Margorie) emp L & M h208 E Moline St
" Gregory L h2100 House Av Apt 1
" John (Nancy C) emp Duke Univ & Hosp h2614 Stuart Dr
" John L Rev (Vertie E) h816 Linwood Av
" Joseph bndr Serv Prntg r636½ Martha St
" Joseph M h536 Martha St
" Joyce A emp Duke Univ & Hosp r2215 Elder St Annex F
" Ken studt r1915 Erwin Rd Apt B
" Marian T retd h2517 Chapel Hill Rd
" Mary Mrs h3113 Hope Valley Rd
" Mertice E emp Duke Univ & Hosp r816 Linwood Av
" Mozell h1506 Lakeland St Apt F2g
" Ninville L (Wid Robert B) h206 N Driver St
" Rebecca M Mrs counselor Cooperative Sch r208 Moline St
" Robt L Rev pastor Mt Calvary United Ch Of Christ h1829 Alston Avenue Rd
" Saml stat eng Vets Admn h300 W Trinity Av Apt 2
" W G III studt r3113 Hope Valley Rd
" Yvonne h31b Few Gardens

MONSANTO TRIANGLE PARK DEVELOPMENT CENTER

Shipping 3025 Cornwallis Rd, PO Box 731, Research Triangle Park N C (27702) PO Box 12274, Research Triangle Park N C (27709) Tel (919) 549-8111

Monsees Claude E (Marie S) eng Wright Machy h3608 Britt St

Weldon's Jewelers Inc.
FINE DIAMONDS—WATCHES—JEWELRY
Expert Watch and Jewelry Repairing
DOWNTOWN
327 W. Main St. (27701)
Tel. 688-4870
NORTHGATE SHOPPING CENTER
On The Mall
Tel. 286-0539

GUESS ROAD CABINET AND BUILDING SUPPLY CO. INC.
MILLWORK
PREHUNG
DOORS and WINDOWS
PANELING
TRIANGLE PACIFIC CABINETS
FINISHED LUMBER
HARDWARE
3610 Guess Rd. (27705)
TELS. (919) 477-2014 and (919) 477-3266

BOOKKEEPING
TAX CONSULTANT
L. C. JAMES & ASSOCIATES
INCOME TAX SERVICE — FEDERAL
AND STATE — ACCOUNTING AND REPORTS
TEL. 286-3308
1433 Broad St. Corner of Broad St. and Guess Rd. (27705)

Amey Funeral Home And Florist

41 YEARS OF SERVICE

A Sympathetic Courteous Service With Understanding And Economy

Funeral Home Call 688-1860

Florist Shop Call 688-3310

2919 Fayetteville St. (27707)

MONSEES
" Marvin E (Virginia D) electn h2404 Glendale Av
Monsein Gloria Mrs (Melissa's Antique & Gift Shoppe) r708 Murray Av
" Melvin (Gloria) pres Aluminum Co Of NC h708 W Murray Av
Monsell Edwin studt r1609 W Lakewood Av
Monsman Gerald C (Nancy) prof Duke Univ & Hosp h1421 N Mangum St
Monson David B studt r3751 Bentley Dr
" Donald M (Helen) treas Durham Radiology Assocs h3751 Bentley Dr
" Mark D tech trainee Duke Univ & Hosp r3751 Bentley Dr
" Mary N studt r3751 Bentley Dr
Montague Alan h901 Chalk Level Rd Apt S 2
" Allen r1913 So-Hi Dr Rt 4
" Carrie h519 E Main St Apt 101
" Dianne L admissions sec N C Central Univ r415 E Pilot St Apt H-4
" Drusilla R emp Duke Univ & Hosp r1913 So Hi Driv
" Euell J (Corine) hlpr Alexander Mtr rP O Bx 363 Creedmoor
" Eulise G refuse collection City Of Durham rP O Bx 239 Creedmoor N C
" Ira J policemn City Of Durham r2302 Pratt St
" James E (Marilyn M) production supvr L & M h3808 Churchill Cir
" Judith L (Wid Byran B) sls clk Duke Univ & Hosp h2018 Englewood Av
" Kathryn L ofc sec Duke Endowment r1415 N Duke St
" Louise B (Wid Geo) h1415 N Duke St
" Richd B (Drusilla R) collr in chge State Dept Rev h1913 So-Hi Dr Rt 4
" Roy L (Patricia) with State Natl Guard h25b Carriage House Apts
" Sadie r1220 Dawkins St
" Scofield (Lily M) driver Lowe's Hdw h111 Broadway St
" Thos F (Bonnie G) policemn City Of Durham h2700 Richwood Rd
" Vera emp Duke Univ & Hosp r1122 Lancaster St
" Wm J refuse collection City Of Durham rRt 1 Bx 38 Creedmoor N C

MONTALDO'S OF DURHAM N C Anne F Willets Manager, Virginia L Bromhal Office Manager, Durham's Complete Apparel Shop For Women And Misses, Dresses, Suits, Coats, Sportswear, Lingerie, Accessories, Furs, Bridal And Cosmetics, All From The Leading Names In The Fashion World, 128 E Parrish St (27701), Tel 688-2331

Montaque David (Luella) h423b Smith St
Montegue Ira J (Gwendolyn C) policemn City Police Dept h108 Meadow Lark Pl
Montella Aidrhyen S pres Sun Realty Of Durham Inc h3007 Oxford Dr
" J h3231 Shannon Manor Apts Apt 27f
Montes Ruben (Alicia) studt h311 S La Salle St Apt 35g

MONTGOMERY & ALDRIDGE TIRE CO INC

W H ALDRIDGE JR
PRESIDENT AND SECRETARY
J E ALDRIDGE
VICE-PRESIDENT-TREASURER
CURTIS CRUTCHFIELD
ASSISTANT VICE-PRESIDENT
INEZ T SHEPHERD
ASSISTANT SECRETARY-ASSISTANT TREASURER
DISTRIBUTORS
LEE TIRES
MICHELIN STEEL CORD TIRES
PENNSYLVANIA TIRES
PIRELLI TIRES
RETREADING
MORGAN ST AT RONEY ST (27701) AND 3810 N DUKE ST (27705)
PO BOX 1809 (27702)
TELEPHONE 682-0441

" C Eug (Anne) sls mgr Miller Truck Sls & Serv rBx 146 Hillsborough N C
" Claiborne M (Frances S) pres-sec Montgomery's Florist h3611 Hathaway Rd
" D Peden (Louise A) retd h1014 W Knox St
" David studt r1909 Yearby Av Apt D
" Eliz emp Duke Univ & Hosp r229 H Rippling Stream
" Eric L (Mary R) plstr James Smith & Sons h1819 Athens Av
" Frances S Mrs v-pres Montgomery's Florist r3611 Hathaway Rd
" Frank W (Ethel M) ofc mgr Am Tob h1015 E Evergreen Dr
" Gaylord C (Virginia S) tchr Durham Academy h3119 Oxford Dr
" Gertrude D retd h812 Burch Av
" J E Jr h229h Carriage House Apts
" James W (Irma L) eng Environmental Protection Agcy h3300 Shannon Manor Apts Apt 8d
" Louise R (Wid Robt G) h3428 Rugby Rd

MONTGOMERY
" Robt D (Anette G) dept chairmn N C Central Univ h119 Radcliff Cir
" Veronica J Mrs maid Meth Retirement Homes h5g Few Gardens
" Winston E (Marion G) pres-treas Howerton-Bryan Funeral Home h3407 Windsor Way

MONTGOMERY'S FLORIST INC

C M Montgomery President-Secretary, Mrs F S Montgomery Vice-President, Elizabeth P Lore Treasurer Flowers For All Occasions, Funeral Designs, Wedding Arrangements, Durham's Leading Florists Forest Hills Shopping Center 1201 University Dr (27707), Tel 489-336

Monton Geo R h4216 Garrett Rd Apt G13
Montsinger Homer E III studt r1616 Delaware Av
" Lenoir T (Wid Homer E Jr) acct Blue Cross-Blue Shield h161 Delaware Av
Montwieler Janet L emp Duke Univ & Hosp rCarolina Apts A8 Carrboro NC
Moody Alice Mrs emp Kitchen Highrise r1617 Angier Av
" Annie M retd h3419 Glasson St Apt C
" Bessie D (Wid Henry L) slswn Ruth Gordon Fashions h502 B Air Av
" Clarice P emp Duke Univ & Hosp r1604 Bivins St
" Claude J (Douglas W) retd h2700 University Dr
" David S (Peggy E) control clk A B C Store No 3 h3103 Dixo Rd
" David S Jr clk Crabtree Pharmacy r3812 Bristlewood Dr
" Douglas W Mrs bkpr Meth Retirement Homes r2700 Universi Dr
" Dwight S (Bonnie C) serv trainee Caro Air Condtg h107 Channing Av
" Ethelene G Mrs (Moody's Day Nursery) r1407 Watts St
" Howard L (Jean P) h1511 Lathrop St
" J C h2112e Broad St Apt 10
" J D st cln City Of Durham r1314 Mantoe St
" James A emp Duke Univ & Hosp h1002 Ancroft Av
" Janette C emp Duke Univ & Hosp rPO Bx 492 Tarboro NC
" Jerald J slsmn Gregory Real Est r709 Crosby St
" John (Cassie P) studt h410 E Pilot St Apt B 3
" John clk Seven-Eleven Food Store
" Lucian (Rosa) slsmn Johnson-Forrester h1209 Holloway St
" Manly J (Clarice P) retd h1604 Bivins St
" Milton G studt r2019 Bivins St
" Peggy E emp Duke Univ & Hosp r3103 Dixon Rd
" Pernell studt h410 E Pilot St Apt N 4
" Rachel h1835 Cheek Rd Apt 9d
" Sheila asst mgr Spencer Gifts rGarrett Rd
" W Bruce (Ethelene G) retd h1407 Watts St
Moody's Day Nursery (Mrs Ethelene G Moody) 1407 Watts St
Moogalian Charles M (Constance L) sr flavorist L & M h5315 Shady Bluff St
Moomaw Cath M emp Nello L Teer Co rChapel Hill NC
Moon See Also Moone
" Alvis D h4216 Garrett Rd Apt G 6
" Bert J (Mary E) pntr Duke Univ & Hosp h2004 Englewood
" Carol B emp Duke Univ & Hosp r2638 Chapel Hill Rd Apt f
" Clifton (Corinne H) retd h1130 Fiske St
" Estes h402 E Knox St
" Janice H Mrs h910 W Trinity Av Apt 5b
" Vernie S h616 S Mangum St
" Wm Le emp Duke Univ & Hosp h708 Diluth St
Moone Susan studt r609 Brookwood Dr
" W C III (Gay S) nurse Watts Hosp h301 W Markham Av
" Walter C Jr (Hilda L) supvr L & M h609 Brookwood Dr
Mooney Andrew L Jr supt bldgs & grounds Meth Retirement Homes rRt 7 Bx 159
" Donna F emp Duke Univ & Hosp rRaleigh NC
" Donna M emp Duke Univ & Hosp rLehigh Mobile City Roxboro
" Herbert Jr hCampus Apts Apt 6
" James H (Mary L) dept mgr Sperry Rand h2812 Stuart Dr
" James L (Alma P) retd h701 Old Oxford Hwy
" Jandy L tchr Parkwood Elem Sch h15 Manor Ct
" Lester (Clara O) mtcemn Erwin Co h1220 N Miami Blvd
" Lester E (Cora L) retd r2501 Ross Rd
" Linda C emp Duke Univ & Hosp rRoxboro NC
" Lynda F data processing clk Security Sav & Loan Assn rRo Mont NC
" Mary L Mrs library aide C E Jordan Sr Hi Sch r2812 Stu Dr
" Maureen L waitress Somethyme Restr h313 Case St
" Maureen N studt r2812 Stuart Dr
" Michl T driver Broadway Taxi h313 Case St
" Randall G drftsmn Genl Tel rRt 1 Bx 47b Rougemont NC
" Teresa studt h2502a Shenandoah Av
" Theo F Mrs pkr opr L&M r1616 Alcott St
" Virginia tex wkr Durham Drapery h1406 Liberty St
Mooneyham Harold M (Marcene) body mgr Carpenter's Inc rGraham
Mooneyhan Geo B Jr (Dovie J) rate clk Sou Ry h114 Infinit Rd
Moore (See Also) Moores

MOORE
" Ada bkpr O'Briant Mtrs r2206 Woodrow St
" Adele P emp Duke Univ & Hosp rRaleigh NC
" Alice M Mrs cook Ivy Room Restr h2747 Weldon Ter
" Alma R emp Duke Univ & Hosp r3748 Hermine St
" Anita A asst bkpr Seemam Prntry r4007 N Garrett Rd
" Ann r926 Orient St
" Ann C Mrs emp Family Medicine Center r3906 Berrybush Pl
" Ann L emp Duke Univ & Hosp r3906 Berry Bush Rd
" Anne hWestover Park Apts Apt A6
" Anne M opr Jule's Beauty Boutique r2306 Drake St
" Annie D bkpr Operation Breakthrough h1835 Cheek Rd Apt 9b
" Annie H (Wid Joseph A) retd h2904 Mansfield Av
" Annie S (Wid Wm O) retd h614 Bacon St
" Anthony (Betty) h700 Morreene Rd Apt C9
" Arah B (Wid Wm) retd r1002 Sedgefield St
" Arl V (Marie) phys Duke Hosp h5701 Old Well St
" Arth (Margt B) constn wkr L A Downey & Son r4 Zepher Pl
" B Gwynn coml artist hM2a University Apartments
" Barbara C emp Duke Univ & Hosp rRt 3 Bx 501b Chapel Hill NC
" Ben E studt rB3b University Apartments
" Benj M studt r254 Argonne Dr
" Bennie G Mrs head nurse Lenox Baker Hosp r254 Argonne Dr
" Berta F (Wid Meta A) pkr Am Tob h3516 Guess Rd
" Bertha T (Wid Joseph C) retd h1615 Holloway St
" Bertie B (Wid James M) retd h1204 Morning Glory Av
" Bertie L (Wid David A) r411 Edward St
" Betrice W emp Duke Univ & Hosp r10h Valley Ter Apts Chapel Hill Rd
" Betty mgr Assoc Beauty Sup rCreedmoor N C
" Betty emp Watts Hosp r909 Angier Av
" Betty h1105 Clarendon St
" Betty C h1403 N Duke St
" Betty L Mrs claims rep Social Security Admn r3905 Rivermont Rd
" Billie J h2808 Front St Apt S 2
" Brenda studt r1207 Hamlin St
" Brenda G Mrs swtchbd opr Pub Serv r616 Arnette Av
" Brodie D (Esther L) mach opr L&M h504 S Briggs Av
" Burnetta r901 Chalk Level Rd Apt F 14
" Business Forms 02 160 Northgate Shop Center Rm 102
" A retd h206 N Dillard St
" E h910 W Trinity Av Apt 9a
" L (Arlene) h103 Davidson Av
" L h3810 Chapel Hill Rd Apt 2
" Calvin E studt r1902 Shelton Av
" Calvin H (Lillian T) retd h2217 Otis St
" Calvin H Jr (Chautauqua Gro) r2217 Otis St
" Candis B Mrs h4711 West Av Rt 8
" Carth hsekpr Durham Hotel h1212 Scout Dr
" Carth h3322 Glasson St Apt D
" Carth B (Wid Robt E) ward clk Duke Univ & Hosp h1613 Maryland Av
" Charles A (Marie K) retd h311 Monticello Av
" Charles E trans & utilities City Of Durham r910 W Trinity Av 9A
" Cindy D emp Duke Univ & Hosp r3231 Shannon Rd Apt 27a
" Clara retd h411 Nassau St Apt 1
" Clara h420 Smith St
" Clarence R (Mary L) retd h1002 Sedgefield St
" Clyde Jr (Louise T) telev tech N C Central Univ h910 Lawson St
" Coleman retd r206 N Dillard St
" Connie L r2118 Eastwood Dr
" Cynetta coordinator Community Health Educ Program r1459 Maplewood Dr
" Cyntia E (Gladys) emp Research Triangle h3209 Hursey St
" Cynthia R emp Duke Univ & Hosp rPO Bx 5179 Duke Sta
" D H h1928 Faucette Av
" Dallas A (Martha W) pntr Claude M May Inc h705 E Maynard Av
" Dan r217 Archdale Dr
" David (Beth) h105 Emerald Cir
" Deborah M waitress Meth Retirement Homes r1835 Cheek Rd Apt 14b
" Delbert R (Virginia S) sr plmb Duke Univ & Hosp h107 W Mansfield Av
" Delores C ofc sec Sheppard Sch h410 E Pilot St Apt C 6
" Dennis (Gladys C) retd h1309 Watts St
" Denise P (Wid Fred H) retd h1105 Worth St
" Dianne F Mrs emp Brame Specialty rRt 3 Roxboro
" Dianne W emp Duke Univ & Hosp r4602 Regis Av
" Dianne laby tech Hillhaven Conval Center rBx 2683 West Durham Station
" Don W busmn Pappy's rHillsboro NC
" Donald D h102 W Club Blvd
" Donald F (Earlene) bus opr D P Co r1438 Maplewood Dr
Moore Donald T MD PA (Barbara T) Obstetrics And Gynecology, By Appointment, 2515 Hwy 55 E (27707) Tels 596-8185 And 596-8186, h920 Chowan Av (27707) Tel 596-5323
" Donnie h404 Macon St
" Dorothy B emp Duke Univ & Hosp rRt 1 Bx 123a Bahama NC
" Dorothy C emp Duke Univ & Hosp r2017 Sunset Av
" Dorothy E emp Duke Univ & Hosp r908 Dreiser St
" Dorothy T staff sec Genl Tel rRoxboro NC
" Durnetta studt h311 S La Salle St Apt 14l
" Dwan chf case aide State Probation Comn rRt 8 Bx 262b
" E H (Robbin) h1310 W Leon St Apt E
" E Jean emp Duke Univ & Hosp rC 2 Atlantic St
" E Lawson Hon (Helen B) chf dist ct judge State Ct Of Justice h616 Ruby St
" Earl (Rosa C) hsekpr Duke Univ & Hosp h2920 Nellowood St
" Earl r822 Cleveland St
" Earlene D Mrs clk Durham Merchants Assn r1438 Maplewood Dr
" Ed agt Duke Manor Apts rApt 6b
" Ed cook Downtown Mtr Inn r1023 Gloria Av
" Edgar P (Ruth S) emp Farmers Exch h2711 Independence St
" Edith J studt h410 E Pilot St Apt L 8
" Edna L mgr 7-11 Food Store h3011 Pratt St Apt E
" Edw E tchr DTI h230 Omega Rd
" Edw G nightwtch mn Durham Herald r1311 Clarendon St
" Edw G (Effie R) retd h418 N Hyde Park Av Apt A
" Edw T (Linda L) pres Wilmore Electronics h5030 Green Oak Dr
" Edwin D pizza dept Pappy's rBx 94 Hillsborough NC
" Eleanor N Mrs retd h1210 Linwood Av
" Eliz emp Duke Univ & Hosp rBx 185 Morrisville NC
" Eliz h1420 Wyldewood Rd Apt A1
" Eliz A clk L & M h955 Lambeth Cir
" Eliz H (Wid Paul K) psychologist City Bd Of Educ h4001 N Garrett Rd
" Eliz P tchrs aide Oak Grove Sch r2313 Holloway
" Ella (Wid James E) h15d Few Gardens
" Ella retd h519 E Main St Apt 601
" Emma h609 Oakwood Av
" Ernest A (Linda) bus opr D P Co r301 W Trinity Av
" Eug H Jr (Beatrice W) adv mgr Durham Herald h2836 Chapel Hill Rd Apt 10h
" Eug H III h2135 Jefferson St
" Eunice D emp Duke Univ & Hosp r409 Mineral Springs Rd
" Eunice M (Wid Barnie R) insp Erwin Mills h919 Edith St
" Evelyn H emp Duke Univ & Hosp r1310 Apt E Leon St
" Evelyn H Mrs swtchbd opr Duke Univ & Hosp h1021 Gloria Av
" Fannie A emp Duke Univ & Hosp rAsheville NC
" Faye O bkpr Sears h2112e Broad St Apt 16
" Felton h519 E Main St Apt 703
" Flora Mrs rMethodist Retirement Home
" Frank E (Esther T) retd h14i Carriage House Apts
" Fronnie h909 Angier Av
" G J mach Sperry Rand r1109 W Chapel Hill St
" Gary studt r2603 Tuckawanna Av
" Geo whsemn Worth Chem
" Geo (Shirley F) delmn Abe Moore Chem h bx707 Mineral Springs Rd Rt 6
" Geo (Paggie M) emp Don's Plmb h1509b N Alston Av
" Geo E Jr (Dorothy C) personnel asst PO h2017 Sunset Av
" Geo P (Agnes J) retd h313 Monmouth Av
" Geo W (Dot) h2006 House Av Apt 18
" Geo W h311 S La Salle St Apt 25d
" Geo W (Meaner W) custdn City Bd Of Educ h2513 Crest St
" Gladys (Wid Roy) retd h1107½ Liberty St
" Gloria E USN r1459 Maplewood Dr
" Gus studt h1505 Duke University Rd Apt 3c
" Guthrie L Mrs librn North Durham Sch r2116 W Club Blvd
" Guy T III studt r3225 Guess Rd
" Guy T Jr (Rachel T) (Moore Veterinary Hosp) h3225 Guess Rd
" Gwendoliyn F studt r63 Dudley Cir
" H V mtce supvr State Dept Hwys rRt 2 Bx 286 Mason Rd
" Harold E (Jean) photog Durham Herald h310 Argonne Dr
" Harry D emp Duke Univ & Hosp r4602 Regis Av
" Helen T sr sec Sperry Rand r2603 Tuckawanna Av
" Henry (Bennie G) sr chem L & M h254 Argonne Dr
" Henry custdn Rogers-Herr Jr Hi Sch r1109 Moreland Av
" Hilda P Mrs relief clk Durham Hotel & Motel h107 N Holman St
" Horace G III (Ellen H) studt h1715 Euclid Rd
" Hosea R (Ollie M) driver Colonial Stores h801 Piper St
" Ira C emp Duke Univ & Hosp r6122 6 St Butner NC
" Iris R emp Duke Univ & Hosp r614 Bacon St
" Irvin G emp Duke Univ & Hosp rMarshallberg NC
" J E (Virgele) driver Neptune h234 Omega Rd
" J F h3231 Shannon Manor Apts Apt 27a
" J P formn C W Walters Co rGreen St
" J W mgr Rose's Variety Store r339 Smith Dr
" Jack realtor Castle Realty r3748 Hermme St
" Jack L (Anne W) pres Weaver's Jwlry h3521 Hamstead Ct
" Jackson Jr slsmn Gwaltney Oil rButner NC
" James (Julia B) cln Watts Hosp h2710 Fayetteville St

Distributors of Quality Athletic Goods to Teams and Families
Harris
SPORTING GOODS INC.
3160 HILLSBOROUGH RD. (27705) TEL. 383-5517

Cricket Inn
Cricket Inn
"Where everything's cricket!"
Office Tel. (919) 383-2549
I-85 and Hillandale Rd.
P.O. Box 2701 (27705)

Airheart Insurance Agency Inc.

YOUR Independent Insurance AGENT SERVES YOU FIRST

"If It Is Insurance - We Have It"

We Buy and Sell Real Estate

113 Arcade
Wellons Village
Shopping Center
1000 N.
Miami Blvd.
P.O. Box 568
(27702)
TEL.
682-6121

PEPSI-COLA

"You've Got A Lot To Live"
Pepsi's Got a Lot To Give

Tel. 489-2311

2717 Western Bypass (27705)

MOORE

" James r1104 Carroll St
" James custdn Carrington Jr Hi Sch r1602 Homewood Av
" James C (Susan L) stkmn Big Star Super Mkt h1805 Guess Rd
" James H (Ethel T) retd h2519 Joyner St
" James J (Ann) emp Family Medicine Center r3906 Berrybush Pl
" James M Jr (Jackie H) wldr Black Indus h3312 Winston Rd
" James T emp Duke Univ & Hosp r3906 Berry Bush
" Jan R (Nancy) emp Brame Specialty r3812 Ruggles St
" Janice r911 Dale St
" Janice P Mrs h1027 Sherwood Dr Apt C
" Janie A (Wid Namon) r1106 Harrell Av
" Janie O (Wid Chester) h1404 Lincoln St
" Jara clk N C Natl Bk h2124 Strebor Rd
" Jaycee (Peggy) hlpr Don's Plmb r1509 N Alston Av
" Jeannie ofc sec State Dept Corrections rRt 6 Bx 61
" Jennie P Mrs rMethodist Retirement Home
" Jerry clk Sou Parts & Elec r2013 Malilene Av
" Jerry L agt Farm Bur Ins rHurdle Mills N C
" Jerry T studt r705 E Maynard Av
" Jess T (Arla) pharm Kerr Drugs h2705 Highland Av
" Jesse (Betty) h1217 Juniper St
" Jimmie R (Nancy) supvr Central Caro Bk & Tr rChapel Hill NC
" Joe slamn Brittain's rRippy Spring Rd
" Joe C Jr (Helen P) quality control mgr Sperry Rand h2603 Tuckawanna Av
" John A laby tech Burroughs Wellcome r3516 Guess Rd
" John C (Ruth T) tex wkr Burlington Ind h916 Carolina St
" John E (Dorothy E) bus driver City Bd Educ h4729 High Meadow Rd
" John H (Jannie G) h606 Gattis St
" John J (Marion W) pntr contr 3323 Thompson Rd h3323 Thompson Rd
" John K emp Duke Univ & Hosp rNW Atlanta Ga
" John P emp Walters Tob r902 Green St
" John R studt r1913 Morehead Av
" John T (Elaine S) driver Rose Furn h217 Archdale Dr
" John T Rev pastor Faith Hall Mission h419 Walker St
" John W emp Duke Univ & Hosp rChapel Hill NC
" Johnny (Victoria M) retd h709 N Elizabeth St
" Joseph A Jr (Kathleene) agt Allstate Ins h229f Carriage House Apts
" Joseph C (Nancy B) retd h715 Pleasant Dr
" Joseph E (Eliz P) asst eng Pyffer Indus h2313 Holloway St
" Joseph R r1202 Taylor St
" Joseph R pntr r1112 Taylor St
" Joyce emp Duke Univ h804 Brye St
" Juanita E (Wid Wm E) h605 Barnes Av
" Julia A Mrs teller Home Savings & Loan h1802 Maryland Av
" Julia M atndt Quick Wash
" Julie maid h1215a Fargo St
" Julius L intelligence unit City Of Durham r4407 Rocky Springs Rd
" Kath Mrs retd h1305 W Leon St Apt C
" Kathleen M Mrs ofc sec Budd-Piper Roofing r229-F Rippling Stream Rd
" Kathy emp Duke Univ & Hosp r3908 Haven Dr
" Kenneth h711 N Duke St Apt 8
" Kenneth E (Linda R) agt Piedmont Realty & Ins h1027 E Evergreen Dr
" Kenneth R Jr studt r2228 Lafayette St
" Kent H studt r3905 Rivermont Rd
" L C Jr (Duttor) tchr Duke Univ h2116 W Club Blvd
" Lafayette C (Anita) hC2 Atlantic St
" Lamas retd r119 Stokes St
" Larry (Delores J) constn wkr Concrete Serv h720 Liberty St
" Lasiter W (Ann B) h105 Bond St
" Lawrence C Jr emp Duke Univ & Hosp r2104 Sprunt Av
" Lawrence W Jr attending phys Mc Pherson Hosp rChapel Hill NC
" Leon emp Genl Tel h409 Mineral Springs Rd Rt 6
" Lillian Mrs swtchbd opr Plaza Assocs rHillsborough N C
" Lillian E Mrs lunchrm atndt Central Caro Bk & Tr r2217 Otis St
" Lillian M (Wid Willie C) h519 E Main St Apt 207
" Lillie H Mrs waitress Lynette's Restr r1116½ Liberty St
" Lilly J (Wid Sylvester) retd h704 Colfax St
" Linda W emp Duke Univ & Hosp rChapel Hill NC
" Lois emp Stans Seafood Mkt r604 S Roxboro
" Lois S h1504 E Pettigrew St
" Lona H Mrs h3203 N Roxboro Rd
" Lonnie G (Alice H) h302 S Benjamine St
" Lottie F (Wid Marvin B) retd h902 Green St
" Louis emp Research Triangle r3111 Bryant St
" Louise (Wid Geo D) retd r4 Zepher Pl
" Louise T cash Scott & Roberts Dry Clns r910 Lawson St
" Lucille r3111 Bryant St
" Lynn S studt h410 E Pilot St Apt G 7
" Maggie M r1121 Merrick St Apt A
" Malcolm M (Betty A) carrier PO h3905 Rivermont Rd
" Malinda R supv Duke Univ h2403 W Knox St

MOORE

" Malvin E (Theresa) h5328 Peppercorn St
" Margt B retd h226½ W Trinity Av
" Margt B Mrs maid Holiday Inn h908a Park Av
" Margt D (Wid Malcolm G) slswn Sears h2516 Highland Av
" Maria Mrs tchr Russell Mem Ch Day Care Center r713 Linwood Av
" Marion V Mrs key punch opr Genl Tel h807 Philmont St
" Martha asst supvr Data Serv r3323 Thompson Rd
" Martha M (Wid Lucius) patient care asst Duke Univ & Hosp r1006 Sedgefield St
" Marthie retd h119 Stokes St
" Martin G (Judy L) asst controller N C Mem h1439 Sedwick
" Marvin USN r3312 Winston Rd
" Marvin M (Hazel) mech Burl Indus h3815 Rivermont Rd
" Mary D h1438 Maplewood Dr
" Mary E studt r1121 Merrick St Apt A
" Mary E emp Duke Univ & Hosp r1605 Merrick St
" Mary M Mrs tchr Fayetteville St Sch h1405 Lakeland St Ap Clm
" Meaner M Mrs cook Kress' r2513 Crest St
" Melinda R supvr Duke Univ & Hosp r1101 Virginia Av
" Melissa A emp Duke Univ & Hosp rBx 7337 Coll Sta
" Michl A emp Amococ Serv Sta r1303 Sedgefield St
" Michl L emp Duke Univ & Hosp r1121 Benning St
" Milton plant opr Carrington Jr Hi Sch r1602 Homewood Av
" Myrtle dist mgr Field Enterprises Educ Corp r63 Dudley Cir
" N Carlson (Edna L) supvr mtce U Of N C h2118 Eastwood
" Nancy J staff nurse Duke Univ & Hosp h700 Morreene Rd Apt E16
" Nathaniel L (Patricia J) driver Caro Block h808 Holloway St
" Needham B (Julia K) bkpr Acme Plmb & Htg h3123 Alston Avenue Rd
" Neppie P (Wid Arth M) h805 Pleasant Dr
" Nezzie C Mrs counselor C E Jordan Sr Hi Sch r307 Normar St
" Nina L Mrs h1111 Merrick St Apt C
" O Barry (Gladys M) retd h404 Old Oxford Hwy
" Olivia R emp Duke Univ & Hosp r2900 Alabama Av
" Ophelia T (Wid James) retd r115 N Blacknall St
" Orsby groundskpr City Cemetery Dept h4 Zepher Pl
" Osburn lab Maplewood Cemetery r1013 Berkeley St
" Pamela R emp Duke Univ & Hosp rBx 6055 College Sta
" Parnell Mrs insp Johnson-Forrester r601 Gray Av
" Patricia acctg clk N C Central Univ r1316 Maplewood Dr
" Patricia emp Duke Univ & Hosp h2748 Middleton St Apt 2
" Patricia K eng aide Genl Tel r3408 Denise St
" Pauline A emp Duke Univ & Hosp r2925 Open Air Camp
" Peggy M waitress Rose's r1509 N Alston Av
" Publishing Co E V Grace Pres 907 Broad St
" Quenittie emp Duke Univ & Hosp r1459 Maplewood Dr
" Ralph P retd h1203 Kent St
" Ray N Mrs asst director County Library r511 Linwood Av
" Regina P Mrs nurse Vets Admn h918 N Buchanan Blvd
" Richd (Leona S) delmn Home Furn h118a E Enterprise St
" Richd S (Ann) tchr Duke Univ & Hosp h806 N Gregson St Apt 8
" Richd V (Myrtle J) rtemn Meadow Farms h63 Dudley Cir
" Robt emp Duke Univ & Hosp r1500 Duke Univ Rd Apt H-A
" Robt lab Boyce Sup r1811 Palmer St
" Robt B emp Newton Instrument h819 Demerius St Apt N2
" Robt D mech Alexander Mtr r316 Currin Rd
" Robert E studt rH2a University Apartments
" Robt E (Dorothy) asst business ofc mgr Duke Univ & Hosp h3613 Hope Valley Rd
" Robt I r1404 Lincoln St
" Robt J studt r2705 Highland Av
" Robt L driver Central Mtr Lines r905 Halifax La
" Ronald E undwrtr Crum & Forster Ins Co's h214 W Rocky St
" Rose L maid Burl Indus h301 W Trinity Av Apt 16
" Rose P maid h14c Mc Dougald Terrace Apts
" Rothie B (Thelma P) tex wkr Burl Indus h1910 Lamar St
" Roxanna J emp Duke Univ & Hosp rDuke Manor Apt 25c 11 S Lasalle
" Roy J (Thelma C) prntr Durham Printery h2508 Highland
" Roy J Jr (Alma R) pres Jamo Inc h3748 Hermine St
" Rubin A roofer Budd-Piper Roofing r1122 South St
" Rudolph h2220 Lincoln St
" Rudolph (Iris E) brklyr h612 Bacon St
" Rufus K sls mgr Dehaven's Transfer & Stge h2601 Farthi St
" Ruth retd h2526 Ross Rd
" Ruth M studt r1459 Maplewood Dr
" Ruth S Mrs retd h2402 N Roxboro Rd
" Ruth T emp Duke Univ & Hosp r916 Carolina St
" Ruth W Mrs dishwasher Lynette's Restr h3111 Bryant St
" Sadie L (Wid James) h210 Adrian St
" Saml hsekpr Northern Hi Sch rBx 809 Milton Rd
" Saml E (Annie M) cab mkr h1006a Colfax St
" Sara E research assoc U Of N C h894 Louise Cir
" Sharon D studt r504 S Briggs Av
" Shirley B emp Duke Univ & Hosp r230 Omega Rd

Belk Leggett
Durham's Largest Department Store
FREE PARKING
South Square Mall, Chapel Hill Blvd. 493-3411

MOORE
" Susan I ambulatory serv Watts Hosp r107 W Delafield Av
" Symanthia h1208e Morreene Rd
" Teresa cash Hardee's
" Teresa D recpt Durham Orthopaedics Assocs r3905 Rivermont Rd
Thad r901b Clarendon St
Thaddeus G emp L&M h919 Belvin Av
Thelma J (Wid Ralph) maid Hope Valley h1122b South St
Theodore h125c Cornwallis Rd
Thos (Frances) water & sewage mtcemn City Of Durham h608 N Elizabeth St
Thos D Jr (Lynn) studt h311 S La Salle St Apt 5j
Thos E emp Duke Univ & Hosp rHillsborough NC
Thos F (Marjorie P) formn Am Tob h2631 University Dr
Thos F ofc wkr Long Meadow Farms r902 Green St
Thomasine studt r801 Piper St
Tony V swtchmn Genl Tel r2900 Alabama Av
Travis (Bessie C) h2536 Bluefield St
Verlie cook U Of NC h1100 Merrick St Apt A
Veterinary Hospital (Guy T Moore Jr) 2703 Carver St
Victor B (Anne N) dir pub relations & dev Durham County Hosp h2203 Chase St
Victoria (Orchid Beauty Shop) h911 Onslow St
Viola E (Wid Henry L) retd h2013 Pershing St
Viola H retd h1226 Dawkins St
Virgilene emp Duke Univ & Hosp r234 Omega Rd
Virginia W Mrs h1121 Merrick St Apt A
Wallace H (Quenittie E) carp h1459 Maplewood Dr
Walter refuse collection City Of Durham h916 Belvin Av
Walter (Shirley) emp Brame Specialty r405 Columbia St
Walter P (Pondera H) retd h708a Lee St
Wayne L dentist 3325 Chapel Hill Blvd Suite 304 r9 Kitchenor Ct
" Wesley T pipeline insp Public Serv r4007 N Garrett Rd
" Wilbert Jr refuse collection City Of Durham rRt 1 Bx 112 Franklinton N C
" Wm C (Patricia) water & sewage eng City Of Durham h3408 Denise St
" Wm E pres Data Serv r5016 Landsdowne Dr
" Wm H (Ruth S) retd h1101 Virginia Av
" Wm M h615 Hardee St
" Wm T (Rose B) mtr grader State Hwy Comn h2117 Aiken Av
" Windell mech J Deere Co r610 W Club Blvd
" Zeke (Hillsborough Rd Sunoco Serv Sta) rDurham NC
" Zohamiah hsekpr Sherwood Githens Jr Hi rButner NC
" Zohaniah emp Duke Univ & Hosp r612 26th St Butner NC
Morefield Anna K emp Duke Univ & Hosp rBurlington NC
" Ronald G (Gloria S) slsmn Ace Distr h620 Junction Rd
" Ronnie E r2518 Tryon Rd
" Roland L (Yvonne B) programmer IBM h133 Wicklow La
" Roy Wayne (Mary A) slsmn Vick Chem h311 S La Salle St Apt
" V G (Jackie F) hse staff Duke Univ & Hosp h2905 Harriman Av
Morr Sally J emp Duke Univ & Hosp r1003 Lamond Av
Mors (See Also) Moore
" G R ofc mgr Watson Elec Constn h901 Chalk Level Rd Apt 8
" Hbert R (Veleria P) formn D C May Co h708 15th St
Morehead See Also Morehead
" Blche retd r543 Stanley Rd Rt 8
" Jos L (Harriet W) pres Adv Public Relations h3311 Avon Rd
Moorg Guilford B h5810 Newhall Rd
Moorn Clinton h4216 Garrett Rd Apt B18
" Clton R III emp Duke Univ & Hosp r926 Dacian Av Apt 12
" Jas C counselor Duke Univ h3600 Tremont Dr Apt C2
MOORMONT CORP THE T/A TRIANGLE GENERAL MANAGEMENT SERVICE C E Moore Jr President, Business Management Consultants, 505 S Duke St, PO Box 1680 (27702) Tel 688-8197
Moos Linda M emp Duke Univ & Hosp r2303 Lednum St Apt C
" Lo 406 E Trinity Av
Moot Linda Mrs reading aide Bragtown Elem Sch rCroasdaile Ap Apt S-6
" Tho A h2808 Front St Apt S 6

MORAES
Moraes Robt C (Judith A) emp Mass Mutual Life Ins h2023 Eastwood Dr
Moran Celeste M emp Duke Univ & Hosp r819 Lousie Cir Apt 39-D
" Doris D Mrs undwrtr Crum & Forster Ins Co's r301 Tracy Trl
" Glen R (Sulest M) studt h819 Louise Cir
" John F emp Duke Univ & Hosp h2116 Front St Apt D 8
" Kathleen M (Wid James E) retd h114 W Lavender Av
" Kristine L emp Duke Univ & Hosp h905c Clarendon St
" Louis G parts slsmn Uzzle Mtr rRoxboro N C
" Robt H production supvr L & M r301 Tracy Trl
" Wm W stocker Krogers r2315 Overland Dr
Morawetz Lida h807 Louise Cir
More Douglas G laby tech Duke Univ & Hosp h2307 Englewood Av
Moredock Jacqueline emp Duke Univ & Hosp rRt 1 Bx 262 Timberlake NC
Morefield Brenda B Mrs teller Home Savings & Loan h6d Carriage House Apts
" Roger D (Jennette) studt h1209 Shepherd St
" Sue J emp Duke Univ & Hosp r1209 Shepherd St
Morehead See Also Moorhead
" Alex R (Barbara S) v-pres Suggs Plmb & Htg r2806 Sparger Rd
" Avenue Baptist Church Rev B A Mack Pastor 1006 Morehead Av
" Emma Mrs h3424 Glasson St Apt F
" School Dennis E Nichols Prin 909 W Cobb St
Morelli Tina rWestover Park Apts Apt H13
Moretz Marilyn H cash Winn-Dixie h500 Du Pont Cir Apt 26
Morgan Alethia H (Wid Francis G) h1409 Virginia Av
" Alex Y mach opr Am Tob h2510 Thorne St
" Anna B retd r703 Dowd St
" Annie B (Wid Austin J) h804 North St
" Anthony D h2407b University Dr
" Barbara C Mrs loan ofcr Central Caro Bk & Tr r200 Seven Oaks Rd Apt 6-B
" Barry studt r2025 Sprunt Av
" Beth L studt r1217 N Miami Blvd
" Beulah food serv City Bd Of Educ r912 Corona St
" Blanchie Mrs h5211 Shady Bluff St
" Brenda L emp Duke Univ & Hosp rChapel Hill NC
" Bubber studt r2911 Wedgedale Dr
" Carlisle L Jr emp Duke Univ & Hosp
" Carol D Mrs tchr Neal Jr Hi Sch r2407 University Dr
" Carolyn A emp Duke Univ & Hosp r624 E Pine Av Wake Forest NC
" Cathy A emp Duke Univ & Hosp r801 Green St
" Cecil H III body reprmn Uzzle Mtr h417 W Markham Av
" Chas (Brenda R) electronic tech Wilmore Electronics hFord La Lot 5
" Charles K (Martina) pntr Uzzle Mtr rHillsborough NC
" Charles V (Lola M) retd h3508 Cole Mill Rd
" Clarence H refuse collection City Of Durham rRt 1 Bx 216 Morrisville N C
" Cleo B (Wid Wm J) h1914 Lamar St
" Cristie S Mrs sec Crum & Forster Ins Co's r3612 Hope Valley Rd
" Danl retd h3618 Dearborn Dr
" David F h804b Mayo St
" Debra L studt r2113 Fay St
" Discie W retd r1134 Merrick St Apt 17
" Donald B emp Duke Univ & Hosp r1315 Morreene Rd Apt 17g
" Donald E swtchmn Genl Tel r3402 Broughton Dr
" Donia C (Wid Robt O) retd h113 E Lynch St
" Doris B ct reporter h1519 Tyonek Dr
" Doris H studt r809 Lancaster St
" Doris J sec Duke Univ & Hosp r2303 Chapel Hill Rd
" E Jack (Mira B) asst mgr Petty's Auto Uphol h2113 Fay St
" Ed slsmn Rhodes Inc rI3 Atlantic St
" Edith W (Wid Fred L) tchr Powe Sch h1217 N Miami Blvd
" Edna M Mrs fountain mgr Eckerd's Plaza h2911 Wedgedale Dr
" Evelyn D clinician Duke Univ & Hosp hH7 Brogden Court Apts
" Evelyn S encoder opr Genl Tel r2506 Willoon St
" Exeen M studt h311 S La Salle St Apt 26b

Aluminum Sidings
Aluminum Awnings
3022 N. Roxboro Rd.
ALUMINUM COMPANY OF N.C., Inc.
North Carolina's Largest Applicator of Aluminum Siding
"Carolina's Foremost Aluminum Products Dealer"
Storm Doors and Windows
Aluminum Carports
Durham, N.C. (27704)

DURHAM BUILDERS SUPPLY CO.
BUILDERS' SUPPLIES of All Kinds
BUILDERS' HARDWARE
BUILDING SPECIALTIES
Customer Parking
105 S. BUCHANAN BLVD. (27701)
Phone 688-1381

CLAUDE M. MAY, Inc.
PAINTING — PAPERING — INTERIOR DESIGNING
AMPLE PARKING SPACE
1101 W. Main St. (27701) Tel. 682-9348

BLALOCK PAVING INC.
TOM BLALOCK
Driveway Specialists • Commercial • Residential
1804 Tillery Place (27610)
P.O. Box 11325 (27604) Raleigh, N.C. Tel. 834-2533

THALHIMERS
ONE OF THE SOUTH'S NEWEST AND MOST COMPLETE DEPARTMENT STORES
All Stores Tel. 286-7751
Lakewood Shopping Center
Northgate Shopping Cent

MORGAN
" Floyd T controller Nello L Teer Co rRaleigh NC
" Gladys instr Durham College r912 Corona St
" Gladys G (Wid Cecil H) emp Watts Hosp h2309 Englewood Av
" Gloria H emp Duke Univ & Hosp r514 Hardee St Apt 3
" H C studt h900 W Trinity Av Apt 18
" Henry S (Florence W) bursar Duke Univ & Hosp h705 Brighton Rd
" Ida A legal agcy City Of Durham r5623 Bonnie Dr
" Imports Ltd Richd W Morgan Pres Nancy J Morgan Sec- Treas 908 W Main St
" Irving W (Annie M) bus opr D F Co h415 N Guthrie Av
" J h1315 Morreene Rd Apt 18 G
" J C data imput splst UNC h4216 Garrett Rd Apt L27
" James B (Sally) slsmn h3030 Fenimore St
" James C (Lena B) asst parts mgr Johnson Mtr h2025 Sprunt Av
" James G Jr (Evelyn) emp Genl Tel h2506 Wilbon St
" James L sls mgr Preiser Scientific rChapel Hill NC
" James P (Lucille P) opr Am Tob h101 E Delafield Av
" James P insp Bur Of Customs r2725 Joyner Rd
" Janice studt r905 South St
" Jesse M (Kathleen G) mach L & M h2331 Glendale Av
" Joanne P tchr Oak Grove Sch r2303 Anthony Dr
" Joe A Jr (Betsy) v-pres Morgan Mtrs h113 Emerald Cir
" Joey L electn trainee Davie Elec r507 E Lavender Av
" John (Glennis C) h1203 W Murray Av
" John E (Peggy) slsmn Rhodes Inc h i-3 Atlantic St
" Joseph A pres Morgan Mtrs h103 W Delafield Av
" Julius retd r1407a N Hyde Park Av
" K W h907 Sedgefield St
" Karen J emp Duke Univ & Hosp rStar Rt Bx 308 Topton NC
" Kent groundskpr Duke Univ r bx45 Hamlin Rd Rt 5
" Kervin studt h811½ Onslow St
" Larry T studt r2025 Sprunt Av
" Lewis C (Sandra) pipeftr Caro Air Conditioning h700 Morreene Rd Apt N11
" Linda S emp Duke Univ & Hosp rRt 5 Bx 241 Chapel Hill NC
" Linda S Mrs policy chkr Crum & Forster Ins Co's r3521 Gooch Rd
" Lois C Mrs mgr Morgan's Restr r1023 Alabama Av
" Lucy M Mrs retd h207 W Trinity Av
" Mabel F Mrs restr mgr Ivy Room Restr h507 E Lavender Av
" Mabel W (Wid James) h1213 Berkeley St
" Magdalene M (Wid John W) retd h1823 Northgate St
" Marilou W Mrs exec sec Duke Univ & Hosp h2206 Englewood Av
" Martha O (Wid Geo E) retd h908 Park Av
" Marvin W roll hndlr Mead Containers r905 South St
" Mary E retd h300a E Enterprise St
" Mary F Mrs tchr Oak Grove Sch r3815 Brightwood La
" Mary W (Wid Wm) maid h905 South St
" Michl R emp Duke Univ & Hosp rBx 5541 Duke Sta
" Michl T emp Duke Univ & Hosp rRt 1 Bx 332-4

MORGAN MOTORS INC
OFFICERS
JOSEPH A MORGAN, PRESIDENT
JOSEPH A MORGAN JR
VICE-PRESIDENT
C WADE JOHNSON, SECRETARY-TREASURER
AMERICAN MOTORS
SALES AND SERVICE
GOOD USED TRUCKS AND CARS
3601 HILLSBOROUGH RD (WD; 27705)
TELEPHONE 383-2531
(See Index To Advertisers)

" Nancy E mach opr L&M r610 N Hyde Park Av
" Nancy J Mrs sec-treas Morgan Imports Ltd h406 Watts St
" Nannie h bx473 Mineral Springs Rd Rt 6
" Narcelus hauler h1215b Spruce St
" Pamela h916 W Trinity Av Apt 9
" Pearl retd h204 N Guthrie Av

MORGAN
" Pearl Mrs retd h204 S Guthrie Av
" Peggy M Mrs keyboard opr Seeman Printery rI-3 Atlantic St
" Puchu L B studt h1611 Duke University Rd Apt 7c
" Ralph P (Myrtle J) retd h2315 Huron Cir
" Rebecca J tchr Bethesda Elem Sch rRt 6 Bx 41e
" Reuben H Jr (Katie G) (Green Village Mobile Ct) h3821 Alst Avenue Rd
" Richd (Cristie S) emp U Of N C h3612 Hope Valley Rd
" Richd W (Downtown Gallery) r406 Watts St
" Robt driver Sou Food Serv r901 Chalk Level Rd
" Robt G (Lois C) (Morgan's Restr) h1023 Alabama Av
" Robt W (Barbara) genl serv dir City Of Durham h6b Carria House Apts
" Ronnie G (Lavinia L) emp N C Hwy Patrol h704 E Maynar Av
" Rosa L retd h703 Dowd St
" Ruth M (Wid Carl G) retd h3016 N Duke St
" Sallie C (Wid R Henry) retd h1119 Iredell St Apt 5
" Sandra studt r1213½ Clarendon St
" Sandra F typ County Dept Social Servs r111 S Briggs Av
" Sara studt r511 W Knox St
" Sherry h901 Chalk Level Rd Apt J 11
" Shirley L cash Caro Theatre h1117 Spruce St
" T J studt h1025b Moreland Av
" Terry L studt r1208 Hamlin St
" Thelma h3020 E Weaver St Apt 25
" Walter E Jr (Rosa M) cryogenic tech Duke Univ & Hosp h8 Morreene Rd
" Wm E studt r209 Anderson St Apt D
" Wm L mgr United Cut Rate Gas r905 South St
" Wm L (Vickie C) parts slsmn Uzzle Mtr r3362 Denise St
" Woodrow W (Lea T) (Woody's Mach Shop) h2303 Chapel F Rd
Morgan's Restaurant (Robt G Morgan) 726 9th St
Morin Lynn K Mrs studt r2504 Wilson St
Moring Floyd H (Mary M) retd h410 Hugo St
" Wm H hos wkr Durham Hos Mills h422 Boswell St
Morings Macie N Jr food serv aide Duke Univ & Hosp hB2 Cornwallis Ct
Moritz John A emp Duke Univ & Hosp rBx 9772 Duke Sta
Morize Lillie Mrs retd h2627 Harvard Av
Morman Anne h806 Gerard St
" Linda h813a Gerard St
Mormon Elmira h801b Gerard St
" Helen M (Wid Benj Jr) retd h815b Gerard St
Morosoff Nicholas h1806 Euclid Rd
Morreene Manor Apts (Booth Real Est) 3600 Tremont Dr
" West Apartments (Teer-valco Inc) 700 Morreene Rd
Morris Albert h610 Nash St
" Albert T (Gladys L) retd h107 E Edgewood Dr
" Alf D h512 Hardee St Apt 1
" Alfred D emp Duke Univ & Hosp r1003 Lancaster St
" Alma F emp Duke Univ & Hosp h2507 S Roxboro St Ap 21
" Alma S (Wid Idus W) retd h1100½ Burch Av
" B W h426 Idlewood St
" Barry W emp Smith James & Sons r107 E Edgewood D
" Ben E Jr emp Duke Univ & Hosp r2211 Concord St
" Bennie A (Colleen C) eng Southern Processors h206 W Lavender Av
" Betty ofc sec Duke Univ h3022 Colonial Apts Apt 35a
" Beulah B chkr Model-Durham Lndry Clns r2302 Angier
" Bill studt r2501 Pickett Rd Apt 1
" Bill studt r502 Oregon St
" Bobby h1101 Calvin St
" Brenda N Mrs tchr Holton Jr Hi Sch r1502-A Lakeland t
" Brenda R nurse's aide Hillhaven Conval Center r1418 J es St
" C h717 Pleasant Dr
" C Alan chrome dept Northeastern Dental Laby r3814 E t Dr
" C Stedman III (Chantel) v-pres J Lee Peeler & Co r18 Front St Apt D2
" Carlie (May L) constn wkr L S Gibbs h1713½a S Miar Blvd
" Cath studt h1315 Morreene Rd Apt 1 I
" Charles carrier PO h2405 Taylor St
" Claiborne E (Mary C) production supvr L & M h1933 ken Av

Wm. Muirhead Construction Co. Inc.
COMMERCIAL • INDUSTRIAL • HIGHWAY
General Offices 682-9215
Muirhead Asphalt 682-9219
Constructors Concrete 682-9211
Building Supplies And Shop 682-9214
1435 Camden Av. At N and W R.R. (27704)
P.O. Box 2012 (27702)

REALTOR®
SOUTHLAND SA ASSOCIATES
212 N Corcoran St Durham N C 27701 Call 688-8121
Realtors and Insurors

THE
The House of Reeves, Inc.
"We Impart Dignity in Death"
WM. ALPHONZA REEVES, Licensed Director
3314 APEX HWY. (27707)
TELS. 544-3709—544-3700

ORRIS
Clara W Mrs seamer Jay Hos Mills r921 Chalk Level Rd
Dale Y studt r3022 Colonial Apts Apt 72a
David studt r923 Monmouth Av
Dewey M (Joyce B) formn Am Tob h5024 Brenda Ct
Donald G (Beulah B) electn Quality Elec h2302 Angier Av
Donna H Mrs records clk Crum & Forster Ins Co's r3527 Wake Forest Hwy
Dorothy waitress Nance Restr r1515 Fairfax St
Dorothy S data opr Duke Hosp h1206 Worth St
Dorothy T Mrs mgr Wills Book Store
" M h2808 Independence St
" liz M Mrs bkpr Upchurch Drugs Of Durham Inc h218 Knox Cir
" aye V h1009 Lancaster St
" erdinand F (Betty H) retd h201 Broadway St Apt 4
" ed C Jr (Ruth M) supvr stores D P Co h2000 Walnut St
" Tom (Thelma B) (Chateau Realty Co) h1216 W Murray Av
" a mixer mn Durham Concrete Pipe Prod r224 Walton Av
" ene waitress Tip Top Fish Hse r1300 Broad Av
" Creamore (Mayo M) formn Durham Herald h2113 Strebor Rd
" mes (Milo H) dir Durham Animal Shelter rColonial Apts
" mes B (Eloise C) chiropractor 219 N Gregson St h1709 Vista St
" nes C detective City Police Dept h715 Crosby Rd
" nes D studt r1709 Vista St
" nes D instlr reprmn Genl Tel rRt 1 Creedmoor N C
" Jnes H (Blanche A) teleg editor Durham Herald r3518 Cheek Rd
" Jnes J (Maryanne S) phys Duke Univ Med Center h2903 uckingham Rd
" Jnes J studt r2903 Buckingham Rd
" Jnes L (Clara) emp Nello Teer h921 Chalk Level Rd
" Jnes T (Doris W) pntr 4131 Alston Av Rd h4131 Alston venue Rd
" Jnes T cable splicer Genl Tel rParagon Cir Rt 8
" Jnes W (Pauline I) v-pres Durham Bldrs Sup Co h2206 rebor Rd
" Jnes Y (Milo H) animal control dir County h3022 Colonial ts Apt 72a
" Ja L sec Newson Graham Strayhorn Hendrick & Murray 1029 Oakland Av
" Jaile C emp Duke Univ & Hosp rBx 4089 Duke Sta
" Jan A clk Durham Merchants Assn r1206 Worth St
" Jan C emp Duke Univ & Hosp rRt 2 Bx 470 Hillsborough N
" Jer (Sandra) constn wkr Gibbs Constn h4016½ Angier Av
" Jevlene C Mrs teller Wachovia Bk & Tr r2808 Carver St
" Jimy h115 Lyon St
" Joh (Mary) h519 E Main St Apt 512
" Joh studt h1712 Pace St Apt G
" Joh A emp Brunson's h3008 Wedgedale Dr
" Joh B emp Duke Univ & Hosp r804 Louise Cir Apt 29e
" Joh L (Pearlie G) refuse collection City Of Durham h1508 Angier Av
" Johny (Sallie H) with V A Hosp h1003 Lancaster St
" Judi A dietary wkr Duke Univ & Hosp h2445 Bluefield St
" Juli T supvr Long Meadow Farms r919 Franklin Rd Rt 6
" Juli T Jr policemn City Of Durham r3527 Wake Forest Hwy
" K L 1019a Sedgefield St
" Kath en J (Wid Walter W Jr) legal sec Andrew Borland h2 4 Ruffin St
" Kath title clk Coggin Pontiac rHillsborough P O Bx 279
" L Re Mrs retd h611 Vickers Av
" Laur h3614 Keystone Pl Apt 4
" Lero policemn City Of Durham r400 Seven Oaks Rd
" Leroi lab Am Tob r816a Matthews St
" Linde Mrs clk Central Caro Bk & Tr r1807 N Buchanan Blv Apt I
" Lois sec Auto Ins Servs Of Durham r4629 Guess Rd
" Lottie I (Wid T C) counterwn Eakes Clns h306 Cherry Grove St
" M Ca tchr Githers Jr Hi Sch r228 Pineview Rd
" Mabel (Wid Saul) retd h816a Matthews St
" Macor (Lois B) clk Johnson-Forrester r4629 Guess Rd
" Maggi A sec-trea J Southgate & Son h1410 N Mangum St
" Marg Mrs asmblr IBM h1419 Ida St

MORRIS
" Marvin W slsmn Custom Ints Ltd r514 Green St
" Mary retd h2616 Erwin Rd Apt B6
" Mary F emp Duke Univ h1203 Ruffin St Apt F4
" Mary H emp Duke Univ & Hosp r1552 David La Roxboro NC
" Mary T (Wid B F) h1010 Lancaster St
" Mattie L (Wid Fred C) r2000 Walnut St
" Maud M h1001 Berkeley St
" May S emp Duke Univ & Hosp r249 Country Club Dr
" Mayo M Mrs teller Central Caro Bk & Tr r2111 Strebor Rd
" Melvin asst mgr Pappy's r2112 Broad St Apt E69
" Michl B technical asst L & M h405 Carver St
" Millie M (Wid Andrew) h29a Mc Dougald Terrace Apts
" Milo H Mrs ofc sec County Manager r72a Colonial Apts
" Missouri A Mrs tchr Hillside Hi Sch h1713 Alfred St
" Nancy T emp Duke Univ & Hosp r311 S Lasalle St Apt 1g
" Peggy J emp Farmers Exch r1003 Lancaster St
" Peter J h5j Carriage House Apts
" Phyllis D emp Duke Univ & Hosp h3418 Mordecai St Apt A
" Richd mech Authorized Appl Serv Center rHillsborough N C
" Richd G detective City Police Dept h3837 Shoccoree Dr
" Richd W (Shirley W) mach bundler Mead Containers h2207 Taylor St
" Ricky O cable splicer Genl Tel r2 Whispering Pines Cir
" Robt plant mgr Burlington Domestics-Durham Plant rHillsborough NC
" Robt A (Teddy C) formn King Hunter Constn h3114 Colclough Av
" Robt L anesthetist Watts Hosp h910 Camden Av
" Roger D hlpr Budd-Piper Roofing r921 Chalk Level Rd
" Ruby W retd r926 W Trinity Av
" S Brent (Nancy T) studt h311 S La Salle St Apt 1g
" Sallie H Mrs head cook City Bd Of Educ r1003 Lancaster St
" Stover R (Carolyn Y) mgr Hardee's Restr h3022 Colonial Apts Apt 1b
" T Clarence (Ruth C) h1618 Cheek Rd
" Teresa L Mrs sec Blue Cross Blue Shield h1017 Rosehill Av
" Thos V studt r1216 W Murray Av
" Thresa A studt r3614 Keystone Pl Apt 4
" Tina h1403 N Hyde Park Av
" Tommy h2808 Carver St
" V Mrs nurse h819 Demerius St Apt N1
" Virginia A emp Duke Univ & Hosp r3218 Pembroke Rd
" Vivian cook State & Eggs Kitchen
" W A h5705 Old Well St
" Wilbert (Sandra) hF4 Atlantic St
" Willard T (Brenda S) atndt West Bros Texaco Serv h1418 James St
" Wm A (Linda) mach opr Genl Elec h1807 N Buchanan Blvd Apt I
" Wm A (Linda N) emp Genl Elec h1102 Wellons Dr
" Wm B (Bonnell L) emp Hilton Inn h909 Hudson Av
" Wm C (Dorothy A) supt sht mtl shop Young Roofing h1515 Fairfax Rd
" Wm N (Patricia M) slsmn Brame Specialty h5018 Long Leaf Dr
" Wm S emp Duke Univ & Hosp r2510 State St
" Wm T (Mazell) emp Duke Univ & Hosp h410 E Pilot St Apt B 4
" Wilma R emp Duke Univ & Hosp r400 Seven Oaks Rd
" Winfred h1502 Lakeland St Apt E4f
Morriseey Barbara studt h1708 Pace St Apt V
Morrison Alberta M emp Duke Univ & Hosp r2718 Weldon Ter
" Alvin (Nora N) retd h1313a N Alston Av
" Avery J h1407b Manteo St
" Bob L (Bob's Exxon Serv Cntr)
" Cary H Mrs retd h406b E Piedmont Av
" Dave studt h2205 Lafayette St
" Deane studt h118 E Edgewood Dr
" Francis H (Sally) studt h1315 Morreene Rd Apt 14 L
" Geo P (Carrie G) retd h2005 Wilson St
" Helen M Mrs tchr East End Sch h1208 Hazel St
" Herbert A h217 W Geer St Apt 6
" James L (Sherry H) prof U Of N C h2936 Buckingham Rd
" Jean clk The Little Swing Shop r704 Torredge Rd
" Johnny mech Vilage Bowling Lanes
" Joy S emp Duke Univ & Hosp rPO Bx 803 Hillsborough NC

PRINTING
Service Printing Co., Inc.
OFFSET and LETTER PRESS PRINTING
Business Forms
Printed Copies
Letter Service
Wedding Invitations
504 E. PETTIGREW ST. (27701)
Telephone 688-2394

ALCOA SIDING
Gerald Jones ALUMINUM PRODUCTS INC.
ALCOA HOUSE SIDING — WINDOWS — DOORS
FHA FINANCING — 5 YEAR TERMS AVAILABLE
900 N. Mangum St. (27701) Tel. 682-5324

DIAL 682-6111
BROADWAY CAB YELLOW
DIAL 682-6111

Dodge Cars Dodge Dodge Trucks
ILDERTON DODGE CO.
49 YEARS WITH DODGE
CARS AND TRUCKS
TEL. 682-5787
SALES AND LEASING
806 W. MAIN ST. (27701)

J. SOUTHGATE & SON, Inc.
INSURANCE SPECIALIST
Established 1872
FIRE—CASUALTY—AUTOMOBILE—BURGLARY
BONDS—MARINE—HOSPITALIZATION—HEALTH and ACCIDENT—LIFE
1013 Broad St., P.O. Box 1651 (27702)
Phone 286-29

MORRISON
" Lee A (Doris K) instlr Genl Tel h2310 Woodrow St
" Mary L nurse John Umstead Hosp r1208 Hazel St
" Offey (Margt L) h1801 Pritchard Pl
" Ora retd rMethodist Retirement Home
" Paul C Rev (Marlene) pastor St Joseph's Episcopal Ch h4014 Bristol Rd
" Ricky Lee R studt r2718 Weldon Ter
" Robt L (Alberta) h2718 Weldon Ter
" Saml D (Corinne L) slsmn Record Bar h1301 Fleetwood St
" Sherry B Mrs tchr W G Pearson Sch r2936 Buckingham Rd
" Stacy W (Leslie L) formn Claude M May Inc rRt 2 Bx 332
" Steven C planning tech County Dept Of Planning & Zoning Insps rBahama NC
" Sylvia asst mgr Dudley Beauty Center h1106 Douglas St Apt D228
" Victor h1835 Cheek Rd Apt 12d
Morrison's Cafeteria Jerry Davison Mgr 196 Northgate Shop Center
Morrow Alvis C (Ethel M) mach asst opr Mead Containers rRt 1 Bx 501 Morrisville NC
" Dorothy D Mrs tchr Lyon Pk Sch r427 Denton St
" Edith Y Mrs cafeteria wkr Bethesda Elem Sch rRt 4 Bx 180
" Harold P announcer W D N C r1229 Naples Pl
" Jessie J (Ruby E) clk Neighborhood Gro h929 Alabama Av
" Joe C (Nadine F) div chf State Of N C h126 Radcliff Cir
" John M USAF r126 Radcliff Cir
" Mary N emp Duke Univ & Hosp rChapel Hill NC
" Nell H serv rep Genl Tel rRt 1 Morrisville NC
" Rosiland E emp Duke Univ & Hosp rRt 2 Bx 321 Hillsborough NC
" Willie M h1102b Rosedale Av
Morse Francis studt h2420 Vesson Av Apt 2
" Stanley B (Harriet B) emp Duke Univ & Hosp h217 Monticello Av
" Wayne J emp Duke Univ & Hosp rChapel Hill NC
Morse-Wescott Jean social wkr County Dept Social Servs rCanboro
Morthland Francis tutor h5602 Garrett Rd
Mortland Carlyle S retd h2130 Sovereign St
" Mechanical Service Co (Sheldon L Mortland) htg contrs 817 E Trinity Av
" Sheldon L (Lucille H) (Mortland Mech Serv) h1808 Sunset Av
Morton Ada L emp Duke Univ & Hosp r1312 Clarendon St
" Annie D retd r2013 Woodrow St
" Barbara J emp Duke Univ & Hosp rPO Bx 303 Creedmoor NC
" Betty F emp P & H Eng & Mfg rRt 6 Bx 326 Raleigh N C
" Betty O emp Duke Univ & Hosp r1402 Colewood Dr
" C L Jr sr v-pres admn Home Security Life Ins rChapel Hill NC
" Carlyle O (Shelby R) emp P P G Indus h2502 State St
" Carolyn B emp Duke Univ & Hosp rRt 7 Bx 248
" Carolyn C Mrs recpt Mc Pherson Hosp
" Dalton P (Betty O) benefits admn Blue Cross-Blue Shield h1402 Colewood Dr
" Danl C h905 Englewood Av
" Edw H customer utilization rep Pub Serv r5602 Old Chapel Hill Rd
" Ellen M r908 Post Av
" Elsie W nurse Watts Hosp h707d Liberty St
" Eva M (Wid Benj B) h314 Spring Rd
" Gregory C (Jacqueline) agt Met Life h3022 Colonial Apts Apt 60b
" Jacqueline emp Duke Univ & Hosp r3022 Colonial Apts Apt 60b
" James E (Martha F) driver Pilot Frt Carriers h908 Post Av
" Larry D eng aide State Dept Trans & Hwys rRt 3 Rocksborough N C
" Loney C (Ada L) with Mi-Dry Clns h1312 Clarendon St
" Luri L emp Duke Univ & Hosp rRt 3 Roxboro NC
" Ovid C (Shelby) glazier Pritchard Paint & Glass r2502 State St
" Owen D (Judith B) supvr Durham Drapery h1414 Berkeley St
" Rodger R (Ann V) slsmn Elliott Auto Sls h432 Fernando St
" Ronnie D emp Duke Univ & Hosp rRt 2 Bx 244 Creedmoor NC
" Shelby R Mrs recpt Mc Pherson Hosp r2502 State St
" Stanley B emp Duke Univ & Hosp r310 W Trinity Av Apt 18

MORTON
" Vencen V Jr serv assoc Genl Tel rButner NC
" Vernon S (Caroline) slsmn Ward Baking h1301 W Leon St A J
" W H pntr Claude May Co h400 Craven St Lot 1
" Wayne C patient care tech Duke Univ & Hosp h1106 Dougl St Apt B316
" Wm H pntr Shaw Decorating r718 Oxford Rd
" Wm T studt h2420 Vesson Av Apt 3
" Woodrow W (Lillian M) retd h915 Monmouth Av
Mosby Lucinda h1323 Fay St
Moseby John retd h2520 Atlantic St
Moseley See Also And Mosley
" Alex D Rev (Earle C) pastor Mt Gilead Bapt Ch h1015 N Elizabeth St
" Curtis E (Edna C) mach Am Tob h719 Carver St
" Guy G slsmn Moseley Sls & Eng h1100 W Leon St Apt 19
" Iona H (Wid Arnold M) retd h809 N Duke St
" James B (Kath K) reprmn Erwin Mills h2206 Edwin Av
" Kemper N (Jeanne G) pres Moseley Sls & Eng h1007 Glori Av
" Sales & Engineering Inc Kemper N Moseley Pres Christoph A Brown V-Pres 1400 Camden Av
Moser Annie h1029 Merrick St Apt B
" David h3720 Darwin Rd
" Diane J Mrs tchr Glenn Elem Sch rChapel Hill NC
" Eug (Deborah) emp Regional Recycling h206a E Club Blvd
" Henry W retd h1008½ Juniper St
" Margt h1021 Sherwood Dr Apt C
" Margt H Mrs tchr Hope Valley Elem Sch rChapel Hill NC
" Michl F emp Duke Univ & Hosp rBx 5684 Duke Sta
" Patricia A emp Duke Univ & Hosp rBx 7073 College Sta
" Willie h915 Da Vinci St
" Winnie J aide Meth Retirement Homes r707 Liberty St Ap B
Moses Addie P emp Eakes Clns r724 Lindley Dr
" Arth L emp Duke Univ & Hosp
" Aubrey Y (Josephine) pntr h819 Wilkerson Av
" Dan studt r2740 Spencer St
" Emma Mrs h1406 W Club Blvd Apt 2
" Fred A (Addie P) mach opr Am Tob h724 Lindley Dr
" Grace A emp Duke Univ & Hosp r91 Pisgah Dr Canton N
" J h612 Middle St
" Kathleen C Mrs nurse Vets Admn h4010 Chapel Hill Rd 1
" Kitty r152 Pinecrest Rd
" La Verne (Marie D) gdnr h1005 Onslow St
" Michl emp Duke Univ & Hosp h2106 Front St Apt J 2
" Molly laby tech Duke Univ r152 Pinecrest Rd
" Montrose J (Constance R) instr Duke Univ & Hosp h152 Pinecrest Rd
" Red (Connie) chem UNL h4216 Garrett Rd Apt B 8
" Shelly Mrs teller First Union Natl Bk r111 W Edgewood
Mosher Beverly r2113 Currin Av
Moshides Bernice J retd r2113 Glendale Av
Mosler Candace V studt r2216 Lafayette St
Mosley See Also Moseley
" Fred (Betty) h2 Old Harness Pl
" Janice C h808 Green St Apt C2
" Jerry h1106 Douglas St Apt A302
" P r311 S La Salle St Apt 47d
Moss Alice B emp Duke Univ & Hosp rChapel Hill NC
" Becky L studt r103 E Edgewood Dr
" Benj W r912 N Mangum St
" Beverly T h4615 Revere Rd
" Camellia V cook Sears Cafeteria r202 S Alston Av
" Cathy cash-bkpr W C Lyon Co r414 Raynor St
" Clarence R (Lacy W) fxr L&M h2510 Rochelle St
" Claude retd r812 Yancey St
" Clay B emp Genl Elec r2510 Rochelle St
" Earnest F Jr (Nancy) clk L&M r609 E Markham Av
" Faye G Mrs bkpr Young Men's Shop r2540 Ross Rd
" Fred h311 S La Salle St Apt 34o
" G A typ Nello L Teer Co r2510 Rochelle St
" Gary W (Phyllis W) tchr Fellowship Christian Sch h250 Englewood Av
" Geraldine B emp Sara Barker Day Care Center rCreedr N C

PUBLIC HARDWARE Inc.
DOWNTOWN DURHAM
SAPOLIN PAINT VARNISH ENAMEL
BUILDERS HARDWARE
TOOLS FOR FARMER GARDENER CARPENTER MECHANIC COOKING UTENSILS SPORTING GOODS ROOFING AND SHINGLES
TEL 688-4321

DUTCHVILLE BUILDERS SUPPLY, Inc.
Dutch Boy
COMPLETE LINE OF
BUILDING SUPPLIES - PAINTS - HARDWARE
PHONE 528-1591
Lake Rd., P.O. Box 705 — Creedmoor, N.C. (27522)

Johnson-Forrester, Inc.
CLEANERS & LAUNDERERS
INDUSTRIAL UNIFORM and LINEN RENTAL
300 N. Mangum St. (27701) Phone 682-5426
2514 University Drive Phone 489-3513

MOSS
" Gladys R (Wid W Otto) h1400 Arnette Av
" Gloria M ofc sec Nello Terr rRt 6 Bx 532
Harry H (Julia B) retd h1412 N Duke St
Harry H Jr (Martha) fountain sup Eckerd's-bragtown rLaurel Crest Dr
Harry L (Lola G) retd h202 S Alston Av
Helen S emp Duke Univ & Hosp r2804 Ferrand Dr
Henry P Jr h500 Diluth St
J C h414 Raynor St Apt D4
John E (Ruby G) slsmn Penny Furn h1508 Lathrop St
John F mgr C I T Financial Servs r311 S La Salle St
John H h3323 Glasson St Apt F
John L emp Duke Univ & Hosp r1805 James St Apt C
Jonathan h2800 Front St Apt J 5
Jonathan D emp Duke Univ & Hosp rJ5 Croasdaile Dr
Jonathan D studt r2740 Spencer St
Martha S asst sec Trinity Av Presby Ch rLaurelcrest Dr
Ollie H (Felcie C) clk Durham TV Cntr h215 S Driver St
Pearlie M Mrs cafeteria wkr Merrick Moore Elem Sch r214 W Geer St
" eter C (Beatrice F) (Pete The Tailor) h1103 Simmons St
" obt (Pearlie) atndt John Umstead Hosp h214b W Geer St
" oy G (Shirley) servmn Coca-Cola rRt 5 Bx 214
" oy L custdn Hope Valley Country Club rRt 2 Bx 324 Oxford NC
" lene D Mrs clk Central Caro Bk & Tr rCreedmoor NC
" reea emp Duke Univ & Hosp rRt 1 Oxford NC
" m S st eng City Of Durham rRt 1 Bx 130 Oxford N C
Mser Carolyn S serv rep Genl Tel r901 Chalk Level Rd Apt N16
" angeline pbx opr V A Hosp h2503 Green St
" nald J (Sue) supplymn Genl Tel h901 Chalk Level Rd Apt V 6
Mo Ada emp Duke Univ & Hosp r3106 Ithica St
" nard M (Ada F) tchr Duke Univ & Hosp h3106 Ithica St
Mo Number Six (J Seef) 2101 Holloway St
Mo mery Mary F r813 Lancaster St Apt 3
Mo ral S h3311 Shannon Manor Apts Apt 37g
Mo y Annie B (Wid Wm S) retd h1717 James St
" Blah D Mrs h2617½ Chapel Hill Rd
" Cthia T emp Duke Univ & Hosp rBx 52 Howe St
" Elenia D emp Duke Univ & Hosp r2205 Wintergreen Pl
" Jun K policemn City Of Durham r1100 Leon St No 12
" M Jr (Cynthia) serv wkr Comfort Engs r1000 Ruby St Apt 1
" Mtha M Mrs r2818 W Main St
" Php E h808 Green St Apt C3
" Ro M (Wilma O) driver M M Fowler Inc h411 N Maple St

MOTOR BEARINGS & PARTS CO OF DURHAM INC
OFFICERS
S I WHITE
PRESIDENT
B I TEASLEY
VICE-PRESIDENT-TREASURER
J IES R SMITH
SECRETARY
W OLESALE AUTOMOBILE PARTS
AND MOTOR BEARINGS
50 N MANGUM ST (27701)
TE EPHONES
82-5781
AND 682-6327

OTO PARTS & MACHINE CO (C L Holman, Bill Hanner An Calvin Speagle), Reboring, Valve Service, Re nding, Piston Service, 709 Washington St, PO Box 23 701), Tel 682-1135
Vehic License Service Inc Fredk R Yergan Pres-Treas Mrs Ann Yergan V-Pres-Sec 2000 Chapel Hill Rd

MOTOROLA COMMUNICATIONS EQUIPMENT

Piedmont Communications Co Inc, Authorized Service Dealers, "Specified More Often Than All Other Makes Combined" 1502 Camden Av At N&WRR (27704), Tels 688-7513 And 682-8827

Motty Penny M emp Duke Univ & Hosp r1007 Lamond Av
Motylinski Carol F emp Duke Univ & Hosp r1320 Wyldewood Dr Apt C2
" Richd emp Duke Univ & Hosp h1320 Wyldewood Rd
Moulton Janice M prof Duke Univ h2431 Alpine Rd
" Patricia C Mrs sec Jobbers Distrg r428 Fernando St
" Patk H (Linda S) hse staff Duke Univ & Hosp h514 Marshall Way
" Raymond (Patricia) operations mgr Thalhimers h428 Fernando St
Mount Eliz emp Vines Vet Hosp r3708 Eton Rd
" Lillard H (Bonnie H) (Hofler Mount White & Long) h3708 Eton Rd
Mountain Lawrence S emp Duke Univ & Hosp rCarrboro NC
Mount Bethel Presbyterian Church Rev Morton R Kurtz Pastor 3541 Rose Of Sharon Rd
Mount Calvary United Church Of Christ Rev J C Cheek Pastor 1715 Athens Av
Mountcastle J W (Susan) U S A h20a Carriage House Apts
Mountford Wm J Jr emp Duke Univ & Hosp rRaleigh

MOUNT GILEAD BAPTIST CHURCH

Rev Alexander D Moseley Pastor, Sunday Worship Service 8:00 AM, Sunday School Service 9:30 AM, Morning Worship 11:00 AM, Baptist Training Union Wednesday 6:30 PM, Wednesday Evening Prayer Meeting 7:30 PM, 404 Dowd St (27701), Tel 688-6052, Parsonage Tel 688-7180

MOUNT GILEAD DAY CARE CENTER

Mrs Dorothy Sellers Director, Miss Maxine Dumas, Mrs Delores Artis, Mrs Louise McClain, Mrs Martha Mercher Teachers, Miss Annie R Johnson Teacher's Aid, Mrs Mattie Jones Dietician, Walter Ray Janitor, Day Care For 3-5½ Year Olds From 7:30 AM-5:00 PM Monday-Friday 404 Dowd St (27701), Tel 682-8476

Mount Level Baptist Church Rev J T Dunston Pastor bx316 Jim Lyon Rd Rt 8
Mount Olive A M E Church Rev W L Perry Pastor 1515 W Club Blvd
" Baptist Church Rev A T Smith Pastor 3615 Dearborn Dr
Mount Seal Holiness Church 2100 Cotton St
Mount Temple Holy Church Rev Wm Barbee Pastor 1000 Morehead Av
MOUNT VERNON BAPTIST CHURCH, Percy L High Pastor, 1007 S Roxboro St (27707) Tels: Church Office 688-9589, Pastor's Office 682-2370, Day Care Center 688-9589
" Credit Union 1007 S Roxboro St
" Day Care Center Pearl H Cordice Dir 1000 S Roxboro St
Mount Zion Baptist Church Rev Wm H Fuller Pastor 2313 Fayetteville St
Mount Zoar Baptist Church Rev Arth H Parker Pastor 2400 Cheek Rd
Moure D Jr clerical wkr Sperry Rand h1109 W Chapel Hill St
Mousmoules Andrew D retd h1423 N Duke St
" Stella A sec Duke Univ & Hosp r1423 N Duke St
Mowbray James E (Phyllis R) aud Kwik-Pick h626 Green St
Mowrey D h1700 Chapel Hill Rd Apt 5a
" J Diane emp Duke Univ & Hosp r1700 Chapel Hill Rd Apt 5a
Mowry Barbara K Mrs tchr Bragtown Elem Sch rColonial Apts Apt 81-B
" Fred L emp Duke Univ & Hosp h3022 Colonial Apts Apt 81b
Moye Charles D (Brenda) agt Independent Life & Accident h3022 Colonial Apts Apt 78b
" James D emp Burnham Van Serv
" Jesse R III genl mgr Constructors Sup rRt 2 Chapel Hill NC
" Leslie studt r1905 Erwin Rd Apt J
" Pearl h704 N Roxboro St

SINCE 1905
DURHAM PLUMBING AND HEATING CO. INC.
ROBERT L. NUNNAMAKER, President
RESIDENTIAL AND COMMERCIAL
Tels. 596-5313 and 383-3579
4302 Berini Dr. (27705) — Warehouse Clay and Peabody Sts.

DRAPER INSULATION CO. INC.
ALUMINUM AWNINGS—STORM DOORS AND WINDOWS—CARPORTS
LONNIE DRAPER SINCE 1946 L. M. DRAPER, JR.
CAPP STREET
TEL. 596-2676
P.O. BOX 11055 (27703)

MUNICIPAL FORMS & SYSTEMS, Inc.
One-Time Carbon Forms - Continuous - Tabulating - Fan-Fold Forms
Accounting Machine Forms - Register Forms - W-2 and Related Tax Forms
1920 ARLAND ST. (27705)
DIAL (919) 286-7778

Crabtree Pharmacy

PRESCRIPTION SPECIALISTS
WE DELIVER

SUNDRIES
COSMETICS
SNACK BAR

2100 Angier Av. (27703)
DIAL 596-8271

ALDRIDGE POWER MOWER CO., Inc.
POWER MOWERS — CHAIN SAWS — GARDEN TRACTORS
PARTS and SUPPLIES • SALES and SERVICE
2694 Chapel Hill Blvd. (27707) Dial 489-332

MOYE
" Wm A emp Duke Univ & Hosp r650 B Hardee St
Moyer Lee O (Quinnilla) linemn hlpr D P Co rRaleigh
" Linton L (Carol L) studt h3407 Cambridge Dr
" Michl J emp Duke Univ & Hosp rBx 1028 Grad Center Duke Sta
" Robt T (Ruth) h23a Carriage House Apts
" Thomas driver Burton Lines rReidsville N C
Mozart Josephine emp Duke Univ & Hosp h1301 W Leon St Apt H
Mozingo Dorothy P emp Duke Univ & Hosp r4517 Bennett Memorial
" Guy L r4216 Garrett Rd Apt J5
" Harold (La Verne) emp State h2112d Broad St Apt 4
Mozynski Adolph A emp Duke Univ & Hosp r5214 Kerley Rd Apt 3a
Mozz Brenda visiting lecturer N C Central Univ rChapel Hill NC
Mrosla Richd J (Jean M) studt h10 Meadowbrook Dr
Mrs T's Fashions (Chris Treants) 2929 N Roxboro Rd
Mucchi Geo H (Dulcena K) slsmn L B Price Merchantile h825 Wilkerson Av
Mudgal V D h32 Manor Ct
Mudrick Mary B emp Duke Univ & Hosp r311 S Lasalle St Apt 30e
Muehlberger Francis D emp Duke Univ & Hosp rBx 7185 College Sta
Mueller See Also Muller
" Earl G (Julia W) instr Duke Univ & Hosp h1516 Kent St
" J R h317 W Trinity Av Apt 10
" Julia W emp Duke Univ & Hosp r1516 Kent St
" Laurel J r1516 Kent St
" Nancy S assoc prof N C Central Univ rRt 5 Bx 103 Chapel Hill NC
" Sugfried h4216 Garrett Rd Apt M51
" Susan B emp Duke Univ & Hosp rBx 6791 College Sta
Muessel Rita A studt h311 S La Salle St Apt 9j
Muga Bruce J emp Duke Univ & Hosp r4110 King Charles Rd
" Delores tchr Training Center For Hearing Impaired Children r4110 King Charles Rd
Mugford Lynne h411 Downing St Apt J
Muhammad Temple No 34 1009 W Chapel Hill St
Muhlbaier Lawrence H sr computer programmer Duke Univ & Hosp r913 N Buchanan Blvd
Muir Cathy h110½ E Corporation St
" Virginia W emp Duke Univ & Hosp r2116 Front St Apt B- 7
Muirhead Alastair L (Eliz A) pres Wm Muirhead Constn rHillsborough NC
" Wm (Constance L) chairmn of bd Wm Muirhead Constn h1010 Homer St

MUIRHEAD WM CONSTRUCTION CO INC
OFFICERS
WILLIAM MUIRHEAD, CHAIRMAN OF BOARD
ALASTAIR L MUIRHEAD
PRESIDENT
R A MITCHELL, VICE—PRESIDENT
FRANK PHILLIPS, VICE-PRESIDENT
CHARLES G HOWELL, OFFICE MANAGER
GENERAL CONTRACTORS
BUILDERS
OFFICE AND PLANT
1435 CAMDEN AV AT N&WRR (27704)
PO BOX 2012 (27702)
TELEPHONES 682-9215
ASPHALT PRODUCTS 682-9219
CONSTRUCTORS CONCRETE 682-9211
BUILDING SUPPLIES AND SHOP 682-9214
(See Index To Advertisers)

Mukherjee Chhabirani emp Duke Univ & Hosp r112 East Club Blvd
" Sakti P emp Duke Univ & Hosp r112 East Club Blvd
Mulberry Rest Home Vernon Dunn Mgr 2319 Stroller Av
Mulchi Freddie h635a W Club Blvd
" Linda K h2707 Lawndale Av

MULDOUN
Muldoun P S h3600 Tremont Dr Apt B3
Muldrow G C Mrs ofc sec N C Mut Life Ins rRoxboro NC
Mulen Wlater L studt hJ2a University Apartments
Mulholland Christopher C Jr (Margaretta T) class adv mgr Durham Herald h2314 W Club Blvd
" Danl E Jr (Mary L) operations mgr L & M h3700 Darwin Rd
" Dorothy B slswn Bill Boyce Mus Center r2305 N Duke St
" E Frank (Edna C) retd h2002 James St
" Margaretta C Mrs tchr aide East End Sch r2314 W Club Blvd
" Roland B (Dorothy B) production supvr L & M h2305 N Duke St
" Ronald T (Sarah) emp Genl Tel h2505 Davie Dr
" Susan C studt r2314 W Club Blvd
Mulkey Hurley M (Eliz T) ad aide physics dept Duke Univ & Hosp h219 Latta Rd
" Patk H studt r219 Latta Rd
Mull Shirley S Mrs tchr Lowe's Grove Elem Sch rRaleigh NC
Mullen See Also Mullens And Mullins
" Barber Shop (Luther M Mullen) 2428 E Geer St
" Geo T (Peggy J) emp Newton Instrument rRt 3 Barclay Rd
" Juanita L (Wid Roderic O) ofc sec Wright Machy h813 Park Av
" Luther M (Vesta M) (Mullen Barber Shop) r2428 E Geer St
" Martha A sec rec reporter Durham Herald h705 Louise Cir Apt B
" Peggy dental asst W Kimball Griffin rRt 8 Barclay Rd
Mullens Bonnie ofc sec Western & Sou Life Ins rRt 2 Bx 354-1 Guess Rd
" Howard L Jr tab opr L & M rRt 2 Bx 354 H Guess Rd
Muller See Also Mueller
" Gloria H emp Duke Univ & Hosp r500 Dupont Dr
" J studt h2132 Bedford St Apt 22
" Mary A (Wid Charles J) r2308 Oriole Dr
" Richd studt h820 Demerius St Apt P4
Mullican Paul F (Winifred J) economist Research Triangle Institute h1325 Arnette Av
Mulligan Gail M emp Duke Univ & Hosp r4421 Bracada Dr
" Michl J (Gail) lwyr Harris Ruis & Mulligan rBracada Dr
Mullikan Debra emp Duke Univ & Hosp h311 S La Salle St Apt 33j
Mullin Edw M Jr (Patricia D) surgeon Duke Hosp h3707 Suffolk St
" John (Irene) h918½ Lamond Av
Mullins See Also Mullen
" Adele S retd h411 W Markham Av
" Clinton R mgr Seven Eleven Food Store r3704 Rivermont Rd
" Frank J (M Evelyn) mach opr L&M h3704 Rivermont Rd
" Gearl mgr Radio Shack rRaleigh NC
" James P emp Duke Univ & Hosp r920 Hale St
" James R (Patricia G) pub health advisor County Health Dept h5114 Green Oak Dr
" Janice R emp Duke Univ & Hosp r824 Burch Av
" Leslie E (Penny) instr U Of N C h5411 Newhall Rd
" Luann H sec DTI r3704 Rivermont Rd
" Mark R r3704 Rivermont Rd
" Mary Mrs kitchen hlpr Hillhaven Conval Center h3212½ Dearborn Dr
" Mary I food serv supvr N C Central Univ h3618 Dearborn Dr
" Nancy A emp Duke Univ & Hosp h4216 Garrett Rd Apt
" T h3529 Dearborn Dr
Mullis Bruce E (Rachel N) driver Pilot Frt Carriers rRt 2 Mebane NC
" Thelma Mrs clk J M Mathes Co r1311 Clarendon St
Mulroy Juliana C emp Duke Univ & Hosp h1419½ Clarendon St
Multer Christine emp Duke Univ & Hosp rBx 1157 Graduate Ctr Duke Sta
MULTI-LINE AGENCY INC Ernest L Lester President, General Insurance And Real Estate, Residential, Acreage, Commercial And Industrial, Builder Residential And Commercial, N C Contractors License 6551 Limited, Commodity Broker, Foreign And Domestic, 318 S Liver St (27703), Tels 596-5805, Res 477-6914 (See Index To Advertisers)
Mulvihill Anthony exec dir United Health Serv r700 Morreene Rd
" D M h700 Morreene Rd Apt F14
Mumerofa Charles (Nancy) studt h2539 Chapel Hill Rd

BRAME SPECIALTY CO., Inc.
Janitor Supplies—Office Products
Industrial Papers—Laundry Supplies—Wholesale Paper
Customized Designing — Matched Packaging —Napkins — Place Mats
949 WASHINGTON STREET, (27701) TELEPHONE 682-5421

DURHAM INSURANCE SERVICE CO.
Insurance — Real Estate — Property Management
530 Central Carolina Bank Bldg.
111 N. Corcoran St., P.O. Box 1994 (27702)
Phone 682-0409

76 UNION

SPEIGHT'S AUTO SERVICE, Inc.

ROAD SERVICE • STEAM CLEANING • MECHANIC ON DUTY • FUEL OIL

DIAL 682-3575

433 E. PILOT ST. CORNER OF FAYETTEVILLE ST. (27707)

MUMFORD

Mumford Belle Mrs rMethodist Retirement Home
" Helen K Mrs ofc sec Holloway St Bapt Ch r1108 Raynor St
" Hilliard hsekpr Duke Univ & Hosp r104 Erie St
" Hubert S Rev (Helen K) supt of missions Yates Bapt Assn h1108 Raynor St
" Lawrence R studt r1123 N Roxboro St
" Lillie B Mrs emp Watts Hosp h410 Price Av
" Robt Rev (Annie T) h1123 N Roxboro St
Muncy Thos E emp Duke Univ & Hosp rAsheville NC
Munday See Also Mundy
" Carl A (Delilah C) retd h1013 Dacian Av
" Delilah C emp Duke Univ & Hosp r1013 Dacian Av
" Saml A (Roberta D) retd hA1 Brogden Court Apts
" Zola W (Wid Guy W) retd h809a N Mangum St
Mundell C Lee (Sandra B) h3022 Colonial Apts Apt 61 E
" Sandra B emp Duke Univ & Hosp rApt 61b 3022 Chapel Hill Rd
Munden M M r2112e Broad St Apt 65
Mundine Mildred L typ N C Central Univ h209 W Pilot St
Mundy See Also Munday
" Minnie C (Wid Wallace W) tchr Fellowship Christian Sch h1508 Edgevale Rd
Munford Geo R studt r2522 Woodrow St
" Irvin V (Margt F) emp IBM h2522 Woodrow St
" Margt F Mrs elem educ supvr City Bd Of Educ r2522 Woodrow St
" Nellie Mrs h2611 Lombard Av
" Rick S (Julia T) driver Burton Lines h2318b Shirley St
" Sadie L ofc sec L&M h1308 W Leon St Apt G
" Virginia B treas Ingold Tire r2611 Lombard Av
Munger Joanna H emp Duke Univ & Hosp
Mungo Carson W emp Duke Univ & Hosp r220 Barnhill St
" Doris emp U Of N C h1016 Bacon St
" Purnell L typ County Dept Social Servs r415 Pilot St Apt D-4
" Ward W (Arbuter C) clk Colonial Stores h220 Barnhill St

MUNICIPAL FORMS & SYSTEMS INC

Linwood L Collins President-Treasurer, Walter A Wall Vice-President-Sales Manager, Mrs Ruth M Collins Vice-President-Secretary, Custom Designed Utility Billing Forms, One Time Carbon Forms, W2 Tax Forms, Accounting Machine Forms 1920 Garland St (27705), Tel (919) 286-7778 (See Index To Advertisers)

Munn Bernard M (Hazel M) driver Pilot Frt Carriers rRt 3 Bx 547 Hillsborough NC
Nancy E studt r2011 Woodland Dr
Pamela J emp Duke Univ & Hosp r3613 Cheek Rd
Sharon W Mrs opr Village Beauty Salon h1208 E Geer St Apt 4
Wm M (Margt T) genl plant eng L & M h2011 Woodland Dr
Munro Alan B (Sally K) phys N C Mem Hosp h107 Wicklow La
Murchison Apartments (Max Murchison) 803 Demerius St
Max H (Mazo C) (Murchison Apts) h2219 Arrington St
Willis (Tru-Life Ceramics) rSandlewood Dr
Murdaugh Geo B studt r3207 Hope Valley Rd
Louise W Mrs nurse V A Hosp h3207 Hope Valley Rd
M Edw clk Brame Specialty h223 W Woodridge Dr
Marshall W driver Roscoe Griffin Shoes r3207 Hope Valley Rd
Robt E emp Duke Univ & Hosp rCarrboro NC
Susan E studt r3207 Hope Valley Rd
Murdock Dewitt F (Elma W) fxr L&M h1212 Alma St
Eliz B Mrs tchr Northgate Presby Week Day Kindergarten r106 Maynard Av
Fannie retd r601 Cecil St
Henry G (Eliz B) retd h106 E Maynard Av
J Oscar (Mary B) retd h607 N Driver St
Murdock Jarvis Johnson & LaBarr William H Murdock Partner, Jerry L Jarvis Partner, Edward G Johnson Partner, David Q LaBarr Partner, Attorneys-At-Law, Suite 200 First Union National Bank Bldg 301 W Main St PO Box 728 (27702), Tel 682-2169
Nance acct exec Harris Upham & Co r1310 Wyldewood Rd
Lillian B (Wid James A) h1313 Lancaster St
Mae E (Wid Elbeth) h323 E Club Blvd

MURDOCK

" Patsy M (Wid Jas A) h209 Watts St Apt 2
" Robt Jr H instr DTI r1401 Oakland Av
" Theo L (Wendy A) stock broker Harris-Upham h1310 Wyldewood Rd Apt B 2
" Wm H (Marie) (Murdock Jarvis Johnson & La Barr) h1006 Gloria Av
" Wm H Jr h3215 Banner St
" Wm L (Margt H) retd h606 Ruby St
Murdough Kenneth R (Leta D) baker h103 St Paul St
Murgitraoyd Terry M clk O'Neill's Card Shop rHillsborough NC
Murnak Arlene h801 Underwood Av Apt 4a
Muro Alex J emp Duke Univ & Hosp r2748 Middleton St Apt 19a
Murph Steven studt r1915 Erwin Rd Apt H
Murphrey Elbert (Lydia S) mech Murphey's Garage h2725 E Geer St Lot 27
" Lydia S Mrs asst treas Central Caro Bk & Tr r2725 E Geer St Lot 27
Murphy A r506 N Buchanan Blvd Apt 1
" Ann Mrs dir pre-school Epworth United Methodist Ch rChapel Hill N C
" Ann E clk C C B Snack Bar rBx 395a Hillsborough NC
" Anne L emp Duke Univ & Hosp r332-A Clark St
" Annie K emp Duke Univ & Hosp r3027 Forrester St
" Booker truck driver Earl J Latta Inc rPO Bx 209 Hillsborough NC
" Calvin (Vicille) hB5 Brogden Court Apts
" Carol studt h1000 N Duke St Apt 36
" Carole Mrs speech therapist County Bd Of Educ r5315 Partridge St
" Carolyn S acctg clk Duke Univ & Hosp r2220 Glover Rd
" Cleo h608 Hardee St Apt F6
" Clifford L anesthetist Watts Hosp hE8 Brogden Court Apts
" Daniel A (Eliz G) staff admn asst U S A Hosp rChapel Hill NC
" David J (Annie B) security ofcr N C Mut Life Ins h405 Cornwallis Rd
" Don r1700 Chapel Hill Rd Apt 9a
" Durwood C (Joanne) (Roxboro Road Sunoco) h3609 Westminster Av
" E Ray asst prof N C Central Univ h1416 Wyldewood Rd Apt C2
" Edna E dept sec N C Central Univ rE1 Mutual Dr
" Ella A retd hA1 Cornwallis Ct
" Elmer B (Lillie H) stripper Am Tob h707 Springdale Dr
" Elmer B Jr mtcemn City Of Durham r707 Springdale Dr
" Elwood G mech Alexander Mtr r3701 Bolton Dr
" Evelyn studt hE1 Mutual Dr
" G C Co Wm R Snodgrass Mgr Riverview Shop Center
" Gwendolyn acct clk L & M h311 S La Salle St Apt 40j
" Jack C (Carolyn S) system media acct mgr N C R h535 Reynolds Av
" James (Ola B) h3601 Dearborn Dr
" James A serv analysis admn Genl Tel r6219 Whitt Rd
" James A hlpr Pickard Roofing r315 Gray St
" James C (Mary J) retd h1013 Ellis Rd
" James D (Margt B) instlr repr Genl Tel h2320 Hillandale Rd
" James E (Anne L) studt h332a Clark St
" Jane emp Burnham Van Serv
" Jimmie L agt Home Security Life Ins r2211 Emerson Pl
" Johnnie atndt Elliott's Am Serv r3300 Hersey Rd
" Joyce C encoder opr Genl Tel r1212 Horton Rd
" Kenneth L studt h803 Carroll St
" L h3300 Shannon Manor Apts Apt 11e
" Leona Mrs retd h720 Kent St
" Leonidus h5 Zepher Pl
" Linda hygienist Dr Kenneth E Mitchum rChapel Hill NC
" Linis librn Neal Jr Hi Sch r3022 Chapel Hill Rd Apt 103b
" Margt K emp Duke Univ & Hosp rAugusta
" Marie K emp Duke Univ & Hosp r5200 Old Hillsborough Rd
" Mary nurse asst Hillhaven La Salle Nursing Home h500 Du Pont Cir Apt 19
" Nettie supvr Durham Exch Club Sheltered Work Shop r3706 Bolton St
" Rebecca I emp Kings Dept Store r1013 Ellis Rd
" Richd B (Gertrude P) h1208 Grant St

"FOR ALL YOUR REAL ESTATE NEEDS"

Peggy HOLLOWAY REALTY

Business Phones 477-3212, 477-7549

HOME TEL. 477-1732

3207 Guess Rd. Durham, North Carolina (27705)

APPLIANCE & TV CENTER

APPLIANCE & TV CENTER

TELEVISION — STEREO — RADIO — SMALL APPLIANCES

539 FOSTER ST. (27702) DIAL 688-4371

UPCHURCH CONSTRUCTION CO.

LICENSED — BONDED — INSURED

QUALITY WORK — GUARANTEED — FREE ESTIMATES

RESIDENTIAL — COMMERCIAL — CUSTOM HOMES — REMODELING — REPAIRS

471-1443

T. E. Allen & Sons Insurance Agency Inc.

SERVICE · SAVINGS

INDEPENDENT MUTUAL INSURANCE AGENT

Dividend Paying Automobile and Home Owners Insurance

Personalized Service

705 NORTH CAROLINA NATIONAL BANK BLDG. 123 W. MAIN ST. (27701)

Phone 688-2319

Oscar Miller Contractor, Inc.

ASPHALT PAVING—High Quality Work at Lower Prices

Duraleigh Rd., P.O. Box 30097, Raleigh, N.C. (27612) Tel. 787-244

Durham Tel. 688-3339

MURPHY

" Robt E (Virginia D) retd h4411 Sunny Court Dr
" Robt E hlpr Swift & Co r503 Oakwood Av
" Robt J road oil supvr State Dept Trans & Hwys rLouisburg NC
" Robt M studt r4411 Sunny Court Dr
" Roland E emp Duke Univ & Hosp rChapel Hill
" Roy P Jr rec clk N C Mut Whol Drug r1214 Horton Rd
" Steve retd h825 Glendale Av
" Terrence J (Carol) emp Eaton Corp h5315 Partridge St
" Thos F (Jane P) phys N C Mem Hosp h4909 Revere Rd
" Vicille W emp City Of Durham r1200 Leon St Apt B5
" Virginia D Mrs h2220 Glover Rd Lot 27
" W Norman cook Vets Admn r1012 Morehead Av
" Wm T finishing wkr Y & J Furn r3037 Redwood Rd
Murray A Don (Patti) h2523 N Roxboro Rd
" A Donald (Eliz P) h1611 Camden Av
" Al S sr cabtmkr Duke Univ & Hosp h627 Old Oxford Hwy
" Alex F (Janice) chkr Pilot Frt Carriers rRt 2 Bx 305 Oxford NC
" Arlene nurse Duke Univ & Hosp h311 S La Salle St Apt 25b
" Benjamin F emp Duke Univ & Hosp r821 Hurley Rd
" Betty ofc mgr Drs Stokes & Stephens rBx 636 Patterson Rd Rt 5
" Blanche C (Wid Waldo A) retd h2306 University Dr
" Brian studt r1106 Burch Av
" D L h2004 Faucette Av
" Danl h311 S La Salle St Apt 10g
" Don h804 Lancaster St
" Donovan J production supvr L & M r208 S Hoover Rd
" Dwight (Lilliam) h1806 Northgate St
" Dwight W (Susan M) aud Blue Cross-Blue Shield h1306 Vickers Av
" E P mach Sperry Rand r1611 Camden Av
" Edw emp Duke Univ & Hosp rRt 4 Bx 360 Hillsborough
" Edw J (Susan) slsmn Western Auto Sup h216 Overlook Av
" Eileen O Mrs waitress Angus Barn h2609 W Knox St
" Eliz retd h905 Ellis Rd
" Ernest H (Lola A) shop wkr Gann Mach Shop & Indus Sup h513 Hardee St
" Ethel M retd h1204 N Elizabeth St
" Eugenia L (Wid Geo A) h1416 Maplewood Dr
" Francis J prof Duke Univ & Hosp h1012 Norwood Av
" Frank (Lillian) emp Duke Univ h309 Denver Av
" Geo S Jr instlr reprmn Genl Tel r1019 Junction Rd
" Gladys h823 N Mangum St
" Gladys W Mrs cafeteria wkr Oak Grove Sch r118 Beasley Av
" Graham R slsmn Ace Distr rPO Box 147 Northside
" Guy B mach Sperry Rand r201 Infinity Rd
" Guy T retd h201 Infinity Rd
" Harrold E slsmn Nu-Tread Tire rRt 1 Hillsbrough NC
" Henry W (Carol) carp h4010 Chapel Hill Rd Apt 2
" Horace W Jr (Betty S) mtcemn IBM h1617 Camden Av
" Irene K (Wid J S) h803 Lancaster St Apt 3
" Isaac E Jr (Hazel H) (Durham Brazing & Welding Works) h511 W Knox St
" J Guy Jr (Josephine F) retd h2615 Glendale Av
" Jack C Jr (Jean S) sr pntr Duke Univ & Hosp h306 S Benjamine St
" James D emp Duke Univ & Hosp r6201 Dello St
" James J (Mary T) asst prof Duke Univ h809 Hudson Av
" James W (Emily G) retd h319 Gray Av
" Janelle M Mrs mtce eng City Of Durham r6201 Dello St
" Jeanne h830 Cardinal Cir
" John W (Kay A) wldr Durham Brazing & Welding Wks h312 W Delafield Av
" Joseph H (Myrtle N) mtcemn City Bd Of Educ h1611 Robinhood Rd
" Joseph P (Nancy M) hlpr L & M h115 Hardee St
" Joseph W slsmn Durham Cigar & Candy rEfland NC
Murray Josiah S III (Newsom Graham Strayhorn Hedrick Murray & Bryson), Lawyer, 423 Central Carolina Bank Bldg 111 N Corcoran St (27701), PO Box 2088 (27702), Tel 682-5671, r2836 Chapel Hill Rd Apt 12G, Tel 489-5448
" Kathleen M Mrs tchr Durham Academy r1109 Arnette Av
" Kenneth mgr Shabazz Restr rRaleigh NC
" Lee H emp Duke Univ & Hosp r2540 Chapel Hill Rd

MURRAY

" Legrande G (Clara M) wldr Durham Brazing & Welding Wks h304 W Delafield Av
" Leslie L Jr scanner physics dept Duke Univ & Hosp h811 N Buchanan Blvd
" Lola C (Wid Joseph H) h2515 Rochelle St
" Lonette G Mrs bkpr Grabarek & Phillips r2132 Sprunt Av
" Lonnie J (Ruth M) routemn Model-Durham Lndry Clns h2405 Albany St
" Lora A Mrs emp King's Sandwich Shop r513 Hardee St
" Mamie Z retd h204½ N Adams St
" Margie K Mrs sec Wachovia Bk & Tr r1019 Junction Rd
" Mary E h1411 Lakeland St Apt E2a
" Mattie J emp Dr Hoover h116 E Maynard Av
" Maxine S (Wid Edwin B) bkpr Boyce Sup h2611 Bullock Dr
" Milton (Claudia C) (Murray's Sport Shop) h1112 Merrick St Apt D
" Murtle waitress Kerr Rexall Drug Store r1611 Robinhood Rd
" Nelson mgr Union Sup Co Of Durham rJunction Rd
" Norman supt Geo W Kane Inc rRt 1 Cedar Grove NC
" Patricia Mrs (Friendly Floral Art Galleries) rHover Rd
" Patricia A Mrs ofc sec East Coast Distrs rRt 6 Bx 5421
" Patricia M emp Duke Univ & Hosp r2523 Roxboro Rd
" Phyllis M emp Duke Univ & Hosp rBx 387 Rt 3 Hillsboroug
" Ralph J (Doris B) mech Am Tob h4613 Angier Av
" Ralph N (Ruth H) regional mgr Pilot Frt Carriers h2309 Charlotte St
" Rita D emp Duke Univ & Hosp h204 N Adams St
" Robt r106 E Chestnut St
" Robt F (Sherriel B) pres One Hour Koretizing r716 Mineral Springs Rd
" Ronald L emp Duke Univ & Hosp r1416 Maplewood Dr
" Rosa J (Wid Wm R) retd r2132 Sprunt Av
" Ruth ofc mgr Warren's Hearing Aid Serv r2405 Albany St
" Sammie r1204 N Elizabeth St
" Shirley W (Joyce) chkr Pilot Frt Carriers rBx 150h Red Mi Rd
" Steve lab Smith James & Sons r1416 Maplewood Dr
" Susan Mrs undwrtr Reliance Ins rVickers Av
" Susan J emp Duke Univ & Hosp r118 Beasley Av
" Susan M emp Duke Univ & Hosp r216 Overlook Av
" Terry mtcemn Duke Univ h2540 Chapel Hill Rd
" Thelle R emp Duke Univ & Hosp h118 Beasley Av
" Tula N (Wid Isaac E) h201 E Murray Av
" W (Barbara) h71 Dudley Cir
" W Danl (Ethel T) mgr Lowes Of Durham h3410 Winston R
" Wm D (Carolyn K) exec dir Am Football Coaches Assn h30 Hathaway Rd
" Wm D (Kathleen M) retd h1109 Arnette Av
" Wm G retd h907 Burch Av
" Wm J (Therese R) prof Duke Univ & Hosp h135 Pinecrest Rd
" Wm R Jr (Lonette G) eng W U N C-TV h2132 Sprunt Av
" Willie H (Colleen F) firefighter City Of Durham h2212 Southgate St
" Willie T retd h617½ Carroll St
Murray's Sport Shop (Milton Murray) confy 406½ E Pettigrew St
Murrell Robt emp Duke Univ & Hosp r617 Martin St
Murrin John O III emp Duke Univ & Hosp h1001 Dacian A
Murrion John (Carol) studt h1012 Minerva Av
Murrow John O (Rachel A) constn formn Nello L Teer Co h120 Glover Rd Lot 39
Murry See Also Murray
" Crystal Mrs retd r2503 Green St
" Hazel asst mgr Goodwill Store rHillsborough NC
" Jo A tchr Bethesda Elem Sch r700 Morreene Rd Apt D-
" Paula J maid Northgate Enterprises r2311 E Main St
" Saml O agt Life Ins Co Of Va rPO Bx 212 Roxboro NC
Murtaugh Joan E emp Duke Univ & Hosp rBx 5268 Duke Sta
Musante Gerard J emp Duke Univ & Hosp r120 Continental Dr
Muse Annie H Mrs maid h403 Brant St
" Betsy A mus tchr 1325 Cole Mill Rd h1325 Cole Mill Rd
" J Willard retd h1110 Virginia Av
" James Jr (Betty) EMP r1110 Virginia Av Pharmacy Excl
" James T asst mgr Seven Eleven Food Store
" Lillian W (Wid M H) retd h2308 W Club Blvd
" Marguerite R (Wid Wm P) baby sitter 1325 Cole Mill Rd h1325 Cole Mill Rd

BURTHEY FUNERAL SERVICE

Burthey Funeral Service Since 1946

Telephone 682-0327

1510 Fayetteville St. (27701)

HILLCREST CONVALESCENT CENTER Inc.

MEDICARE APPROVED — *Skilled Nursing Care*

A COMPLETE REHABILITATION PROGRAM

1417 W. Pettigrew St. and Swift St., P.O. Box 2816 (27705)

Tel. 2-7705

SUGGS PLUMBING & HEATING INC.
PLUMBING AND HEATING CONTRACTORS ALSO
RENTAL EQUIPMENT — AIR COMPRESSORS — BACKHOE TRACTORS — ELECTRIC WELDERS
2122 SOVERIGN ST., P.O. BOX 2774 (27705) PHONE 286-1221

MUSHAK
Mushak Eliz W reporter Durham Herald rChapel Hill NC
Musicians Assn Local 500 Af Ofm Russell F Olson Sec-Treas 1058 W Club Blvd Rm 226
Musselwhite Bertie S Mrs rMethodist Retirement Home
" Michl studt r308 N Buchanan Blvd
" Sara J Mrs nurse Vets Admn h422 Carolina Cir
Musser Fuson studt r1103 Urban Av
" Robt L (Margt S) studt h1941 Morehead Av
Mustian Ernie R (Ann) acct IBM h210d Watts St
Muth Karen M drug abuse project Duke Univ & Hosp r311 S La Salle St Apt 22l
Mutter Frank L (Essie B) retd h1908 Glendale Av
" Robt L (Shirley A) v-pres Central Caro Bk & Tr h4516 Cheshire Ct
" Robt L Jr studt r4516 Cheshire Ct
" Shirley C emp Duke Univ & Hosp r4516 Cheshire Ct
Mutual Benefit Life Ins Co Of New Jersey Jacob C Margolis Agt 111 N Corcoran St Rm 305

MUTUAL SAVINGS & LOAN ASSN
OFFICERS
W J KENNEDY JR, CHAIRMAN OF THE BOARD
JOHN S STEWART, PRESIDENT
G W LOGAN, VICE-PRESIDENT
ASA T SPAULDING, VICE-PRESIDENT
FERDINAND V ALLISON JR VICE-PRESIDENT-SECRETARY
MRS JOSEPHINE S STRAYHORNE TREASURER-ASSISTANT SECRETARY
MISS ANNIE M ANDERSON ASSISTANT SECRETARY
112 W PARRISH ST
PO BOX 3827 (27702)
TELEPHONE 688-1308

y Shop Mrs Frances H Tolbert Mgr women's clo 112 W Main St
yatt Hugh P emp Duke Univ & Hosp rBx 9177 Duke Sta
yer See Also Meier Meyer Meyers And Myers
Edwin (Janet) emp EPA h10g Carriage House Apts
yers Allen M slsmn Vickers Electronic & Stereo Center r1100 Virginia Av
Allie B (Wid Thos J) retd h1713 Chapel Hill Rd
Barbara A Mrs sec Pearsontown Elem Sch r4014 King Charles Rd
Barbara W emp Duke Univ & Hosp
Betty J Mrs r1222 S Roxboro St
De Witt L Rev (Alice C) chaplain Duke Hosp h2251 Cranford Rd
Debbie emp Nello L Teer Co r1100 Virginia Av
Dorthea B studt r900 Morehead Av
Douglas N studt h311 S La Salle St Apt 31a
Eliz emp Duke Univ & Hosp rBx 4198 Duke Sta
Ethel B emp Duke Univ & Hosp r420 Macon St
Eug O (Mary S) meat dept mgr A&P h2609 Acadia St
Gail I bkpr Hillside Hi Sch r1403 Duke University Rd Apt A-4
Geo C emp Duke Univ & Hosp r12 Scott Pl
TERS-GLENN INC, Mrs Walter M Glenn President-Treasurer, Automobile Accessories, "You Name It-We Have It," Home Owned And Operated 119 E Chapel Hill St, PO Box 9 (27702), Tel 688-4200
I Earl retd h141 Pinecrest Rd
Herman L emp Duke Univ & Hosp rAtlantic Beach
erry tech Typewrtr Exch rChapel Hill NC
essie B Mrs pkr Lions Club Indus For The Blind r120 E Enterprise St
oan C emp Duke Univ & Hosp h1414 Lakeland St Apt B3d
oan investigator Powe Porter Alphine & Whichard rChapel Hill NC
ohn A assoc prof N C Central Univ r3022 Colonial Apts Apt 56b
ohnny h311 S La Salle St Apt 40k

MYERS
" Jolene nurse Duke Univ & Hosp r520 Cecil St
" Joseph W counselor Dillons Sch r2609 Acadia St
" Kim studt r515 W Chapel Hill St
" L V facilitymn Genl Tel r3020 Sparger Rd
" Larry L USA r520 Cecil St
" Lawrence E asst prof of math Duke Univ & Hosp h2211 Englewood Av
" Leion (Kathy) carp h222 Morreene Rd
" Lillie h520 Cecil St
" Linda h418 W Markham Av
" Margt S Mrs clk N C Mut Life Ins r520 Cecil St
" Mary cash Robbins Of Durham r2609 Acadia St
" Mary B Mrs slswn Allenton Realty & Ins h3088 Colony Rd Apt D
" Mary E retd h716 Shepherd St
" Nathl h309 Harp St
" Paul T grounds supt Long Meadow Pk r3407 E Oak St
" Paul T bldg & grounds City Of Durham r2719 Freemont Rd
" Pauline K emp Duke Univ & Hosp r12 Scott Pl
" Richd L (Linda K) asst admn Watts Hosp h3006 Barcelona Av
" Robt B (Patricia S) studt h809 Englewood Av
" Roderick W (Nancy H) golf dir coach Duke Univ & Hosp h3553 Hamstead Ct
" Sondra W emp Duke Univ & Hosp r3104 Sparger Rd
" Steven A (Barbara A) slsmn Wyeth Co h4014 King Charles Rd
" Sue E emp Duke Univ & Hosp rF3b University Apartments
" Tabot waiter Hope Valley Country Club r307 W Trinity Av Apt 4
" Talbert (Gail) h1403 Duke University Rd Apt A4
" Wade H (Pauline) dist mgr N C State Mtr Club h1102 Virginia Av
" Willard J (Aline G) driver Epes Transport Sys rBx 1815 Penrod
Myles See Also Miles
" Bluford T Mrs retd h322 E Umstead St
" Mary nurse Hillhaven Rest Home r322 E Umstead St
Myrick Della E Mrs maid r116 W Chestnut St
" M W (Jean) aud County A B C Bd h5105 Gatewood Dr
" Robt W (Clayton Myrick Mc Cain & Oettinger) h2106 Front St Apt E 1
Myrin S h3022 Colonial Apts Apt 12a
Myron Geo W studt h900 W Trinity Av Apt 19
Mytinger Lynn h901 Chalk Level Rd Apt D 13
" Lynna F Mrs teller Central Caro Bk & Tr rC14 901 Chalk Level Rd
N C N B Mortgage Corp Joel W Wheeler Loan Ofcr 1201 University Dr
N C PRODUCTS CORP John Williams Plant Manager, Charles A Lyons Sales Representative, Manufacturers Concrete Pipe, Block And Brick, Prestressed Concrete, Floor And Roof Slabs, Piling And Beams, 5 Miles Out Old Fayetteville Rd, Rt 3, Box 109 (27702), Tels Day 544-2202, Night 489-4368
N C R CORPORATION Business Machines, 2802 Guess Rd (27705) Tel 477-7348
Nabers Dorothy C Mrs bkpr Morgan Mtrs rHillsborough NC
" Nell B (Wid C D) retd h2208 Englewood Av
Nacey Kathleen A emp Duke Univ & Hosp rBx 2179 Hanes Hse Duke Sta
Nachod Anne P r4216 Garrett Rd Apt F 4
Nadel Alan M emp Duke Univ & Hosp r5339 Yardley Ter
Nagaya Hiroshi (Reiko) instr Duke Univ & Hosp h2910 Friendship Rd
Nagel Danl J (Rozaliza) eng Koertrol Corp h311 S La Salle St Apt 3c
" Denise M emp Duke Univ & Hosp h2836 Chapel Hill Rd Apt 20d
" Denise M emp Duke Univ & Hosp r2836 Chapel Hill Rd Apt 20d
" Steven A libarary asst Duke Univ & Hosp r2309 Lednum St Apt D
Nagey Dave (Elaine) h4819 Northbury Cir
" Elaine T emp Duke Univ & Hosp r4819 Northbury Cir
Nagle W Steph (Kathie) studt h1600 Anderson St Apt 8d
Nagy Joseph Jr (Rita B) formn Major Business Forms h127 Emerald Cir

UNITED DURHAM Inc.
FOOD MARKET
6,336 Sq. Ft. Store
602 N. Mangum St. (27701)
TEL. 688-2355
U.D.I. Community Development Corp. Central Office
1202 Fayetteville St. (27707)
TEL. 688-1331

FIAT
SALES and SERVICE
O'Briant Motor Co.
317 Rigsbee Ave. (27702)
Tels. 682-8241 and 682-0321

DURHAM'S FIRST COMPLETE RENTAL CO.
WHY BUY?
McBROOM'S RENTALS, Inc.
334 Guess Rd. (27705) Telephone 286-4414

ACME
PLUMBING HEATING AIR CONDITIONING
PLUMBING & HEATING CO. OF DURHAM Inc.
REPAIRS FOR PLUMBING HEATING
REPAIRS COMMERCIAL RESIDENTIAL INDUSTRIAL BACK HOE RENTALS
Tel. 688-1348
326 W. Geer St. P.O. Box 2288 Durham, N.C. (22702)

London Marina Inc.
BOATS
SALES and SERVICE
Complete Line of
•BOATING
•CANVAS GOODS
•MARINE PAINT
•HARDWARE
•SANDBLASTING
BOAT HAULING
PHONE 489-9179 or 489-4097
South Square Mall 4125 Durham-Chapel Hill Blvd. (27707)

NORTH CAROLINA MUTUAL
LIFE INSURANCE COMPANY
Durham, North Carolina (27701) Mutual Plaza Telephone 682-920

NAGY
" Richd J adj Am Credit r127 Emerald Cir
Naik Suchita V emp Duke Univ & Hosp rB216 Bristol Ct
" V R (Gwen) research assoc Duke Univ & Hosp h1106 Douglas St Apt B216
Naillon J D Jr (Royce O) electn Bryant-Durham h2907 Davie Dr
" Royce O emp Duke Univ & Hosp r2907 Davie Dr
Nailor June ofc sec Assoc Hdw Contrs r128 Smith Dr
Nails Bettie Mrs keypunch opr Natl Laby For Higher Educ h1415 Lakeland St Apt D1c
" G h1415 Lakeland St Apt D1f
Nakarai Charles prof Duke Univ h608 Hardee St Apt H3
Nakatsui K studt h1915 Erwin Rd Apt H
Nall J Duncan (Eliz W) prsmn L & M h1503 Alabama Av
Namee Kathleen V studt h1100b N Buchanan Blvd
Nance Alice retd r1102 N Guthrie Av
" Billy W hlpr Nance Furn Outlet r3501 Wake Forest Rd
NANCE CAFETERIA & TAKE HOME (Garland M Nance) Home Style Foods, Operating Monday Through Friday 10:30 AM-2:30 PM And 5:00 PM-8:00 PM, "It's Home Cooked" Across From American Tobacco Co, 323 Blackwell St (27701) Tels 688-6828 And 688-2616 (See Index To Advertisers)
" Christy W emp Nello L Teer Co r3501 Wake Forest Rd
" Furniture Outlet (Garland M Nance) 3501 Wake Forest Rd
" Garland M (Becky P) (Nance Furn Outlet) h3501 Wake Forest Rd
" Garland M Jr (Yvonne G) (Nance Cafeteria & Take Home) h1507 Washington St
" Henry A (Lela R) water & sewage mtcemn City Of Durham h815a Glendale Av
" J F h111 Baldwin Dr
" Jessie h1835 Cheek Rd Apt 4c
" Juanita W maid Durham Hotel & Motel h3725 Wiggins St Apt 6
" Leonard L studt r2312 University Dr
" Lucy J (Wid Peter) r2526 Rochelle St
" Martha G (Wid Saml N) retd h518 Gray Av
" Mary (Wid Jessie G) emp Amphenol h1105 Hazel St
" P Thos emp Nance Furn Outlet r3501 Wake Forest Rd
" Plywood Panneling (Garland M Nance) 3501 Wake Forest Rd
" Restaurant (R Anne Bell) 109 N Gregson St
" Resturant Inc Garland M Nance Jr Pres Yvonne L Nance V-Pres 323 E Blackwell St
" Robt J supt State Dept Corrections r634 Junction Rd
" T W (Florence) h1238 Berkeley St
" Yvonne L v-pres Nance Restr
Nancy Debbie W h2007 House Av Apt 6
" Gilma program dir Y W C A rChapel Hill NC
Nancy's Florist (Nancy L Sargent) 2230 N Roxboro Rd
Nane Willie M h1700 Chapel Hill Rd Apt 4b
Napier Bennett E (Kay) appraiser Real Est h3819 Hermine St
" Clark B (Joyce) meat dept mgr Kroger's h1608 Euclid Rd
" James E r1410 Pennsylvania Av
" Joyce cash Krogers r1608 Euclid Rd
" Mattie M Mrs retd h1410 Pennsylvania Av
" Wallace L (Ruth) interviewer Duke Univ & Hosp h310 Watts St
Napper Fred (Velma C) formn Owens-Illinois h64 Kimberly Dr
" Jon C studt r64 Kimberly Dr
" Melanie reg nurse N C Mem Hosp r64 Kimberly Dr
Narahashi Toshio (Kyokfo) instr Duke Univ & Hosp h2964 Friendship Rd
Nard Kathleen C emp Duke Univ & Hosp r1101 N Duke St
Narrote Phil S studt r407a Gattis St
Narville Sue h2716 Middleton St Apt 3a
Nash A Shelton (Bevie C) ticket agt Union Bus Sta h2026 Walnut St
" Anna J emp Duke Univ & Hosp r418 Landerwood La Chapel Hill
" Arttress D (Martha G) insp L & M h2008 So-Hi Dr Rt 4
" Ashley A (Annie M) tex wkr Burl Indus h2704 W Main St
" Bevie C typ County Dept Social Servs r2026 Walnut St
" Bobby R (Marsha K) driver Central Mtr Lines h310 N Briggs Av
" C Berkley (Susanne P) carp Stewart M Dichett Constn h2208 Albany St

NASH
" Charles E (Ella M) retd h2404 Indian Trail
" Christopher D (Linda) serv wrtr Johnson Mtr h26e Carriage House Apts
" Clarence O (Maria A) supt PO h1800 Sprunt Av
" Dorothy emp Burlington Domestic h1113 Clarendon St
" Eunice M Mrs food serv City Bd Of Educ r806 Park Av
" Eva W (Wid Buckley) r1800 Sprunt Av
" Faye Mrs loan serv dept Home Savings & Loan rRt 3 Bx 246
" Frieda Mrs nurse Durham College r2015 S Alston Av
" Herbert L (Leda B) formn Sou Parts & Elec h2516 Ross Rd
" Herbert L Jr lab NC Products r2516 Ross Rd
" J h1315 Morreene Rd Apt 19 F
" James L (Karen R) phys Duke Univ h2815 Welcome Dr
" John L h108 N Hyde Park Av
" Kenneth S (Eunice M) h806a Park Av
" L Arth (Ruth M) retd h2327 Englewood Av
" Linda H Mrs Nye Mitchell & Bugg r200 Seven Oaks Rd Apt 26e
" Michl L emp Duke Univ & Hosp h218 Lansbury Dr
" Pattie (Wid Raymond) nurse h1009 Edith St
" Peggy L admn asst Duke Univ r1108 Alabama Av
" Richd E (Irene R) retd h1108 Alabama Av
" Ruth M emp Duke Univ & Hosp r2327 Englewood Av
" Shelton ticket agt Union Bus Term r2026 Walnut St
" Stewart A (Betty P) tex wkr Erwin Mills h1003 Iredell St
" Wm T furn rms 523 N Mangum St h523 N Mangum St
" Wm T (Ora P) retd h600 Reta Rd
" Willie L (Freda H) instr NC Central Univ h2015 Alston Avenue Rd
Nashold Ann studt r1012 Burch Av
" Blaine S Jr (Irene H) prof Duke Univ & Hosp h410 E Forest Hills Blvd
Nason Robt (Sue) h4137 Chapel Hill Rd
" Sue S Mrs tchrs aide Pearsontown Elem Sch r4137 Chapel Hill Rd
Nassar Susan C studt r2214a Shoreham St
Nathan Roosevelt (Letha E) mtce eng City Of Durham h2007 House Av Apt 15
Nathans Eliz emp Duke Univ & Hosp r1627 Marion Av
" Sidney H (Eliz S) prof Duke Univ & Hosp h1627 Marion Av
Nathenson Stanley G emp Duke Univ & Hosp rPelham Manor
National Fed Of Post Office Clerks Local No 24 E V Sandy Pres 323 E Chapel Hill St
" Federation Of Electronic Assn Inc Charles Mc Broom Pres 2526 Croasdaile Dr Rm 103
" Five Cent-Dollar Store (Doris Mathes) 302 S Driver St
" Testing Service Inc Gerald R Matson Genl Mgr 2526 Erwin Rd
NATIONWIDE INSURANCE CO Ray Cervantes District Sales Manager, Claims Service Office, 3156 Hillsborough Rd (27705), Tel 383-5551
" Insurance Co Geo J Poe Agt 207 Foster St
NATURAL NUTRITION INC Finest Health, Dietary Foods Whole Grain Flours, Food Supplements, Protein Concentrates, Organically Grown Fruits And Grains, Lakewood Shopping Center 2000 Chapel Hill Rd (27707), Tel 489-7805
Naumann Dorothy E instr Duke Univ & Hosp h2404 Tampa Av
" Louise (Wid Carter) retd r2404 Tampa Av
Navarro Eva I Mrs anesthetist Duke Univ & Hosp h2820 Erwin Rd
Navce Robt J h634 Junction Rd
Nave Lilian W (Wid Paul L) retd h2709 Ellen St
Naves Renee G emp Duke Univ & Hosp r1303 N Mangum St
Naya Miguel h121 Oliver La
Naylor Aubrey W (Frances L) prof Duke Univ & Hosp h243 Wrightwood Av
" Frances L emp Duke Univ & Hosp r2430 Wrightwood Av
" Thos H emp Duke Univ & Hosp rPO Bx 4774 Duke Sta
Neagle Lillian Mrs rKing's Daughters Home
Neal Arline P Mrs tchr Holton Jr Hi Sch r1009 Red Oak Ave
" Aurelia C (Wid Eug J) retd h1023a 9th St
" Charles B III (Patricia H) phys Children's Clinic h3442 Roxboro Rd
" Claudette emp Duke Univ & Hosp r2519 S Roxboro St Apt 4
" Curtis L (Margt B) security mn K-Mart h2409 Banner St
" Darlene N emp Duke Univ & Hosp r9b Princeton Apt

PAUL JEFFRIES ELECTRICAL CONTRACTOR
RESIDENTIAL WIRING AND REPAIRS - FIXTURES
TEL. 477-4523 RIVERSIDE DR., RT. 8, (27704) 2 MILES NORTH OF CITY LIMITS

QUALITY CLEANING
SCOTT and ROBERTS Inc.
DURHAM'S FOREMOST CLEANERS
733 FOSTER ST. (27701) TEL. 682-9325

NEAL
" David C (Edith L) servmn Duke Univ & Hosp h1506 Liberty St
" David E (Mable R) emp night mgr dining hall Duke Univ & Hosp h801 Latta Rd
" Don M (Mary P) mold mkr Owens-Illinois h2301 Albany St
" Edward W (Louise M) asst mgr Ro Bo Auto Bath h210 Southerland St
" Ethel emp Gold Kist Poultry r707 Lee St
" Eunice H Mrs ofc sec DTI r5214 Peppercorn St
" Fred r718 Liberty St
" Geo F Rev (Eunice E) pastor United Presby Ch h5214 Peppercorn St
" James D (Marlene) new truck mgr Carpenter's Inc r12i Carriage House Apts
" James E (Kath H) acct 2609 University Dr rRaleigh NC
" Jessie Mae emp Vets Admn h121 Dunstan St
" John h4137 Chapel Hill Rd
" John (Judy) sls mgr K-Mart h2505 Hart St
" John r bx 470 Mineral Springs Rd Rt 6
" John C (Judy) delmn Lowes Of Durham r2302 W Club Blvd
" Joseph D (Grace G) bodymn Matthews & Farrow h1016 Clarendon St
" Joseph E (Mildred H) plmb hlpr Acme Plmb & Htg h512 Todd St
" Judith D Mrs parts sec Carpenter's Inc r2302 W Club Blvd
" Kenneth J slsmn N C Mut Whol Drug rBurlington NC
" Latta A Jr (Virginia B) mech Country Schs h2802 Fairlawn Rd
" Mable R emp Duke Univ & Hosp r801 Latta Rd
" Mamie S Mrs tchr Powe Sch h709 Bacon St
" Marion A (Helen B) swtchmn Genl Tel h1208 Ruffin St
" Marlene M emp Duke Univ & Hosp r2720 Sparger Rd
" Marvin A (Deanie S) (Neal's Garage) r2402 Sparger Rd
" Mary emp Amphenol r121 Dunstan St
" Mattie B Mrs retd h1213 Merrick St
" Morris L (Anita) h27e Carriage House Apts
" Norma H emp Duke Univ & Hosp r2800 Croasdaile Rd Apt L5
" O M h1600 Anderson St Apt 10c
" Patricia H Mrs ofc clk Style Craft Ints r3803 Ruggles St
" Peter R bookmobile librn County Library rCarrboro NC
" R L emp Sperry Rand r311 Edwards St
" Robt F h2800 Front St Apt L 5
" Robt F Jr mgr Hope Valley Country Club
" Roy W (Bertha D) mach Young Roofing h2013 Holloway St
" Roy Wayne (Patricia H) coder N C Mut Whol Drug r3803 Ruggles St
" S L h1700 Chapel Hill Rd Apt 9b
" Seaton B (Dorothy C) bkpr Neal Neighbors h2609 University Dr
" Selena r512 Todd St
" Thos J (Willie W) slsmn Am Standard h2613 Cascadilla St
" Waverly h123 Cushman St
" Wiley F asst prin Shepard Jr Hi Sch r1009 Red Oak Av
" Wm T Jr emp Duke Univ & Hosp r4206 Neal Rd
" Winnie L (Wid Henry) retd r817 Belvin Av
" Wynita h2519 S Roxboro St Apt 4
Neal's Garage (Marvin A Neal) 1907 W Markham Av
Nealey Clarice emp Duke Univ & Hosp r126 Cushman St
Nealis Edna M (Wid Geo L) emp Downtowner h1622a N Duke St
" Geo Jr r1622a N Duke St
Nealy Frank Jr h413 East End Av
Nearing Deborah J emp Duke Univ & Hosp rDuke Manor Apts 3h 311 S Lasalle St
Nearly-New Shoppe The Nancy Fowler Carroll G Haney Mgrs 1801 Erwin Rd
Nease Felton R (Pauline L) prof Louisburg College h1010 Rosehill Av
" Pauline L emp Duke Univ & Hosp r1010 Rosehill Av
" Reginald R (Mary L) driver Burton Mtr Lines h102 S Benjamine St
Neathery Wm M Jr r630 W Club Blvd
Nebes Robt D (Susan) asst prof Duke Univ & Hosp h3600 Tremont Dr Apt D2
" Susan R emp Duke Univ & Hosp r3600 Tremont Dr Apt D2
Nebherhoff E A Jr mach Sperry Rand rCary NC
Necce Alice C emp Duke Univ & Hosp rBx 7075 College Sta
Needham Earl F (Emmabelle M) csa US Govt h819 Old Oxford Hwy

NEEDHAM
" Emmabelle M interviewer State Emp Security Comn r819 Old Oxford Hwy
" J Jack (Phyllis B) elec tester I B M h112 Lattimore La
" Lynn slswn Baldwins r819 Old Oxford Hwy
Needhan Kathy A studt r819 Old Oxford Hwy
Needle & Thread Shop (Eleanor B Hapiko) 1739 S Miami Blvd
Needleman Ellen studt r311 S La Salle St Apt 48j
Neeley Carl (Ruth) h2800 Front St Apt H 8
" Margt Mrs tchr Bragtown Elem Sch r308 Red Oak Av
" Mary L tech Duke Med Center h3413 Guess Rd
Neelon Francis A (Virginia A) instr Duke Univ & Hosp h2216 W Club Blvd
Neely Adrian h508 Hardee St Apt C 2
" Carolyn B data opr Duke Univ & Hosp h1902 Cecil St
" Carolyn P Mrs clk Central Caro Bk & Tr r817-D Park Av
" Clyde (Margt B) clk R J Reynolds Tob h308 Red Oak Av
" James R (Carol) drftsmn Genl Tel h1800½ Liberty St
Neems Allison V uphol Y & J Furn rHillsborough NC
" Edw W emp Duke Univ & Hosp rBx 961 Hillsborough
" Joe R (Nellie) repr Y & J Furn rHillsborough NC
" M W (Carlyn M) mach Wright's Machy h408 W Maynard Av
" Mildred K emp Duke Univ & Hosp rBx 961 Hillsborough
Neff Paul h700 Morreene Rd Apt A 9
Negley Glenn R emp Duke Univ & Hosp h2132 Bedford St Apt 10
Nehil Linda Y Mrs tchr Hillside Hi Sch rChapel Hill N C
Neighborhood Store (Wm H Mc Laughlin) gros 1619 Fayetteville St
Neighbors Harry G (Addie W) retd h109 N Goley St
Neil Holly R emp Duke Univ & Hosp rBx 60 Hanes Annex Duke Sta
Neill Charles P emp Duke Univ & Hosp h2106 Front St Apt J 5
Neilson Allan E member N C Symphony h3208 Eubanks Rd
Neish Donald D emp Duke Univ & Hosp rChapel Hill
Nelis M studt r2621 Harvard Av
Nelius Albert A emp Duke Univ & Hosp rPO Bx 3066
" Albert A Rev (Sigrid J) rector St Andrew's Epis Ch h3112 Sprunt Av
" Sigrid J emp Duke Univ & Hosp r3112 Sprunt Av
Nello L Teer Co Employees Parking Lot 502 N Mangum St
" Teer (Aggregate Div) J T Gould V-Pres appraisers 201 W Parrish St Rm 212
Nelms Jerry slsmn Hahn Shoes rDuke University Rd
" Ralph G (Rhonda W) slsmn Hahn Shoes h618 S La Salle St Apt 6b
Nelsen Edw A (Sue A) prof & dir research & evaluation N C Central Univ h2945 Welcome Dr
" Suzanne D emp Duke Univ & Hosp r2945 Welcome Dr
Nelson A Carl Jr (Dorothy D) stat 3219 Ridge Rd h3219 Ridge Rd
" Althea W Mrs emp Harris Bailey Self & Harris r4803 Kinloch Dr
" Barbara K studt r2523 Wilbon St
" Clarence C Jr (Zada N) wk leader Am Tob h3100 Stanford Dr
" Colonel W food serv aide Duke Univ & Hosp hStanley Rd Rt 8
" Crandall H (Eliz K) mgr Sherwin-Williams Co h805 W Murray Av
" Curtis emp Duke Univ & Hosp rHarkers Island
" David studt r1907 Erwin Rd Apt A
" Diana E emp City Of Durham rB 196 Rt 1 Cedar Grove N C
" Donald L studt r3219 Ridge Rd
" Dorothy A waitress Meth Retirement Homes r30d Preston Ct
" Eddie h4803 Kinlock Dr
" Eric B emp Duke Univ & Hosp rMorehead City
" Ernest W retd h939 Lambeth Cir
" Estelle Mrs h114 E Umstead St
" Ethel Mrs h909 Willard St
" Eug R (Eva J) mach Miller Mfg h1204 Cole Mill Rd
" Evelyn Mrs emp Amphenol Indus r2904 Fayetteville St
" Fletcher emp Duke Univ & Hosp rMorganton
" Frank D (Dorothy L) treas Ricca Nelson Gantt & Co h1519 Ruffin St
" Gerald W (Joyce P) musician N C Symphony h902½ Dacian Av
" Glenn R studt r3219 Ridge Rd
" H E Jr (Althea) supvr spl projects D P Co

YOUR Independent INSURANCE AGENT
EAVES INSURANCE AGENCY INC.
Complete Coverage For Your Protection
Telephone 489-9176
1820 Chapel Hill Road, P.O. Box 809 (27702)
At Lakewood Shopping Center

MEMBER FDIC
Liberty Bank & Trust Company
No Service Charge Checking
621 Vickers Av. Tel. 688-7365
Drive Up Service From 8 to 6
1926 Holloway St. Tel. 688-5574
(27701)

DURHAM COLLEGE
MODERN AIR-CONDITIONED FOR YEAR ROUND COMFORT
G.I. Approved — Night and Day Classes — Accredited
Accredited As A Junior College of Business
llege Plaza, 3128 Fayetteville St. (27707)
Phones 688-3893 and 682-2607

"Our Know How Is Your Guarantee"
BUNTIN'S CARPETS
LT. COL. JOE S. BUNTIN, Owner
TEL. 493-2405
2699 Chapel Hill Blvd.—¼ Mile From Yorktowne Theatre (27707)

American Motors
Morgan Motors, Inc.
SALES AND SERVICE
3601 HILLSBOROUGH RD. (WD) (27705) TEL. 383-2531

NELSON
" Helen L retd r1316 Carroll St
" Henry (Sylvia V) g & a dept Capital Cities Broadcstg h3418 Mordecai St Apt C
" Herbert L (Ruth Ann) constn wkr Nelo Teer r650 Troy St
" Herman B (Mary E) prin Holton Jr High Sch h2523 Wilbon St
" Irby slsmn Bill Boyce Mus Cntr h1307 W Leon St Apt H
" Irdy G h1901b Guess Rd
" J R mgr L & M rRaleigh NC
" James Jr (Caroline) studt h511 Cecil St
" John M emp Duke Univ & Hosp rAsheville
" Johnie (Georgia) rtemn Wander Nead h1712 Forest Rd
" Karen E emp Duke Univ & Hosp r2523 Wilbon St
" Kathleen A studt h311 S La Salle St Apt 51g
" Larry D (Sue) archt Duke Univ & Hosp h3920 Kelly Dr
" Linda h1505 Duke University Rd Apt 4j
" Linda G Mrs tchr Sou Hi Sch r1202 Donphil Dr
" Linda M emp Duke Univ & Hosp r3812 Chapel Hill Rd
" Mary Mrs h504 N Roxboro St
" Mary W Mrs tchr aide R N Harris Sch r2523 Wilbon St
" Olivia r109 W Enterprise St
" Patricia A waitress Meth Retirement Homes r1029e Sherwood Dr
" Paul D Rev pastor Grace Luth Ch
" Pearl r504 N Queen St
" Rick mgr Lerner Shops h3022 Colonial Apts Apt 87b
" Roy T (Dorothy A) h30d Few Gardens
" Sandra R Mrs studt h20j Carriage House Apts
" Sara A emp Duke Univ & Hosp rBx 4631 Duke Sta
" Sharon D studt rStanley Rd Rt 8
" Sondra A emp Duke Univ & Hosp r1215 Fayetteville St
" Susan studt r1519 Ruffin St
" T T h1315 Ivy St
" Vernetta R h311 S La Salle St Apt 31g
" Walter G emp Duke Univ & Hosp rBeaufort
" Wesley (Bettie J) slitter hlpr GBM h28c Few Gardens
" Wilkie Jr (Thelma W) sexton St Philip's Epis Ch h615 E Umstead St Apt 5
" Wm J Jr studt h311 S La Salle St Apt 33o
" Winslow (Patricia) hsekpr Duke Univ & Hosp h1029 Sherwood Dr Apt E
Nelvin John (Daisy K) retd h301 Dunstan St
Nelwon Barbara S Mrs tchr Glenn Elem Sch r2802 Sparger Rd
Nemer Lura B Mrs librn aide Hillandale Elem Sch r4809 West Hills Dr
Nesbit Bob studt r2712 Legion Av
" Fredk (Ottilia) phys h2030 Bedford St Apt 9
" Robt C h4c Carriage House Apts
Nesbitt Fred (Gladys J) lab Lions Club Indus For The Blind h317 Linwood Av
" Jimmy h900 Willowdale Dr
" John (Gloria) pipe lyr Pub Serv r900 Willowdale Dr
" John L (Donna) field rep Reliance Ins rRaleigh N C
NESBITT M WILSON DR (Mary D), Director Rural Church Affairs The Duke Endowment, 3329 Chapel Hill Blvd (FH Sta), PO Box 8816 (27707), Tels 489-3359 And 489-3350, h1609 Peace St, Tel 682-3398
Nesmith Isaac (Dolores) pipe layer Wrann Wilson Constn h803 N Elm St
" James (Sherry) h1204 N Driver St
" V E (Cath) USA h17a Carriage House Apts
" Wm P (Leah K) programmer Duke Univ & Hosp h3600 Tremont Dr Apt H2
Ness David studt r1905 Erwin Rd Apt J
Nester Oneal studt r311 S La Salle St Apt 19j
Nestlar Clyde H (Patricia H) tchr Chapel Hill High Sch h7 Manor Ct
Neswood Andrew r1724 Athens Av
Neto Francisco R h311 S La Salle St Apt 35b
Nettles Carolyn C emp Duke Univ & Hosp r1000 N Duke St Apt 30
" Nancy S h700 Morreene Rd Apt E4
Neu Emma H (Wid Edw A) h1117 Washington St
Neubauer Richd J asst prof N C Central Univ r1309 Washington St
Neuman Jack (Patty R) h815 Demerius St Apt M1
" James W (Susan R) (Tupografic Studio) h210 W Rockway St
" Susan R eng aide Genl Tel r210 Rockway St
Nevhaver Richd inst N C Central Univ h1002 Minerva Av
Neville Buck retd r2200 Carver St
" C r1315 Morreene Rd Apt 13i
" Charles N (Chinnie B) retd h905 Carolina St
" Charles W emp Duke Univ & Hosp rAsheville
" Don pres Underground T V Insp h1326 Welcome Cir
" Edw J (Janet G) buyer Duke Univ & Hosp h114 Hammond St

NEVILLE
" Elward meat ctr Peter Pan Mkt r206 N Dillard St
" Janet C clk County Dept Social Servs r114 Hammond St
" John retd h1102 Willard St
" John H (Geraldine) cash Durham Hotel & Motel h513 Wood S
" Joy M Mrs asst sec Home Sav & Loan Assn rCarrboro NC
" Paul C (Josephine) retd h2709 Carver St
" Pearl L (Wid Wm) retd h3901 Pendergrass St
" Ruby E retd h509 Park Av
" Ruth G emp Duke Univ & Hosp r2909 Wedgedale Dr
" Thomasine B Mrs r1033 Chalmers St
Nevils Helen W Mrs dept hd Montaldo's rCreedmoor NC
Nevins Joe (Wendy N) studt h3600 Tremont Dr Apt G10
" Wendy L Mrs tchr Carrington Jr Hi Sch r3600 Tremont Dr Apt G-10
Nevitte N studt r1014 Monmouth Av
Nevius Debbie L studt r1308 Watts St
" Mabel C (Wid Charles W) tutorial aide Lakewood Sch h1308 Watts St
New Barry W (La Ree W) mech Westinghse h2328 Charlotte St
" Bethel Baptist Church Rev Lowry W Reid Pastor 2508 Crest
" Bethel Child Development Center Mrs Ann Kelly Tchr Dir 25 Crest St
" Bethel Mission Holiness Church Rev E M Johnson Pastor 51 Pearson St
" Donald F (Janet W) prntr News & Observer h711 Watts St
" England Mutual Life Insurance Company R Kennon Taylor J Agt 123 W Main St Rm 215
" Jackie hlpr Yates Bapt Ch Day Care & Kindergarten r3504 Chapel Hill Rd
" L N (Hazel W) retd h1003½ N Buchanan Blvd
" Martha G instr Duke Univ h2125 Sprunt Av
" Max emp Comfort Engs r1807 Southgate St
" Robt D (Dorothy) paint contr h2308 Sovereign St
" Robt F emp Duke Univ & Hosp rChapel Hill
" Toby S emp Duke Univ & Hosp rChapel Hill
" Union Baptist Church Rev Grady D Davis Pastor 904 N Roxboro St
" Wm J (Mildred P) constn wkr h3504 Chapel Hill Rd
" York Life Insurance Co James H Davis Jr Field Undwrtr 1 Chapel Hill Rd
Newan Morlene E sec West Durham Bapt Ch r1713 Hamlin S Apt D
" Phyllis S sec IBM h1713 Hamlin St Apt D
Newbold W Stanley h127 Radcliff Cir
Newborg Barbara C instr Duke Univ & Hosp h1503 Virginia
Newburn Steph (Mary G) carp h2622 Mansfield Av
Newby Marsha L emp Duke Univ & Hosp rRt 4 Bx 144 Siler City
" Mary L (Wid D F) retd h1521 N Hyde Park Av
" Paul M emp Duke Univ & Hosp rBx 9571 Duke Sta
Newcomb See Also Newcombe
" Bobby E emp Duke Univ & Hosp rRaleigh
" Janice F emp Duke Univ & Hosp r1615 N Duke St
" Larry S (Janet F) hlpr Am Acoustical & Fl h1615 N Duke
" Mamie N slswn Rose's Variety Store r313 Cherry Grove St
" Mildred B Mrs sec Reade-Wood Ins Agcy rRt 5
" Mildred W Mrs slswn Rose's rRt 2
" Richd F pres Newcomb's Reproductions r125 Continental Dr
" T G h25c Carriage House Apts
" Tonya C exec sec Southland Assocs r200 Seven Oaks Rd A 25c
" Vaden custdn Free Will Bapt Ch
" Wiley F III (Barbara A) acct Harris Bailey Self & Harris 105 W Leon St
" Willie S (Mamie N) retd h313 Cherry Grove St
Newcomb's Reproductions Inc Richd F Newcomb Pres 3171 Hillsborough Rd
Newcombe Alene h909 Dale St
Newcomer Keith studt r312 Alexander Av
Newell Alan h2725 E Geer St Lot 40
" Geo h1100 Stone Rd
" John H (Sally T) studt h2617 Rochelle St
" Josephine emp Duke Univ & Hosp rBx 68 Bailey NC
Newkirk Brenda P Mrs sec Central Caro Bk & Tr r3813 Townsend St
" Garey (Brenda) emp C C B r2105 Alston Avenue Rd
Newlight Roy chem E P A
Newlin Albert R transport driver Long Meadow Farms rRt Chapel Hill N C
" Robt J (Eliz C) prof UNC h703 E Club Blvd
Newman Annie D emp Duke Univ & Hosp r2715 Owens St
" Charles C (Frances D) retd h903 E Club Blvd
" Charles L Jr emp Duke Univ & Hosp r1022 Da Vinci St
" Charles T slsmn Foliage Pl r229 Rippling Stream Rd

LONG'S FLORIST
Flowers
Cut Flowers
Plants,
Funeral
Designs
Dial
682-3866
Nights 596-5623
1201 N. Roxboro St. (27701)

DC May COMPANY, INC.
CONTRACTORS
Sandblasting Painters-Paper Hangers-Decorators Art Gallery
Imperial Bldg. 215 Morris St. (27701) Phone 688-2338

NEWMAN
Charlie emp Duke Univ & Hosp h1022 Da Vinci St
Ernestine L studt h911 Green St
Francis W Jr emp Duke Univ & Hosp rBx 5647 Duke Sta
Fred porter Coggin Pontiac r3406b Mordicia St
Fred h410 Lynn Rd
Fred D (Annie J) hsekpr Duke Univ & Hosp h2715 Owen St
Glennie M emp Barbour's Foods
James E emp Duke Univ & Hosp r1022 Davinci St
James T (Wanda) utility mn Duke Univ & Hosp h12 Kramer Pl
Jessie D emp Duke Univ & Hosp rPO Bx 41 Roxboro
Madelyn J emp Duke Univ & Hosp rBx 4002 Duke Sta
Margt babysitter h1503 W Knox St
Marsha staff nurse Am Red Cross rCarrboro N C
Martha A typ County Dept Social Servs h1707 Bynum St
Mary A opr Vanity Nook r506 N Guthrie Av
Mary B emp Duke Univ & Hosp rValley Ter Apts Apt 19-I
Miles J emp Duke Univ & Hosp rPO Bx 4850 Duke Sta
Mitchel C emp Duke Univ & Hosp
Nellie T Mrs patient care atndt Duke Univ & Hosp h1106b Scout Dr
Tim h229c Carriage House Apts
Victor Jr (Carrie S) hsekpr Duke Univ & Hosp h3004 Wedgedale Dr
W J h2836 Chapel Hill Rd Apt 19i
Wm h1829 Front St Apt C8
Wm H (Sandra L) crane opr Caro Stone Setting h1407 Hull Av
Wm J (Mary K) rtmn Seven Up h47g Mc Dougald Terrace Apts
ewmann James W typ str Piedmont Prntrs r210 W Rockway St
ewnam Wayne (Joy) h901 Chalk Level Rd Apt I 16
ewnan Brenda A clk typ IBM r1713 Hamlin St Apt D
ewsham Richd C III emp Duke Univ & Hosp rBx 7669 College Sta
ewsom See Also Newsome And Newson
Edw (Julie C) contr h1510 Rosedale Av
Fred emp Comfort Engs rRt 8 Bx 416
ewsom Graham Strayhorn Hedrick Murray & Bryson Partners
James L Newsom
Alexander H Graham Jr
Ralph N Strayhorn
James T Hedrick
Josiah S Murray III
Edwin C Bryson Jr
K Byron McCoy
Associates
O William Faison Jr
Malvern F King Jr
And James M Tatum Jr
Attorneys-At-Law
423 Central Carolina
Bank Bldg
111 N Corcoran St (27701)
PO Box 2088 (27702)
Telephone 682-5671
ewsom James L (Frances M; Newsom Graham Strayhorn Hedrick Murray & Bryson), Lawyer, 423 Central Carolina Bank Bldg 111 N Corcoran St (27701), PO Box 2088 (27702), Tel 682-5671, h3843 Somerset Dr (HV), Tel 489-9403
M E (Wid E M) retd h803 Lancaster St Apt 1
Van (Joy P) mgr Roscoe-Griffin r5600 Green Ct
ewsome See Also Newsom And Newson
Barry L h1315 Morreene Rd Apt 23 J
Clarence G emp Duke Univ & Hosp rPoplar Apts 2816 Erwin Rd
essie J emp Duke Univ & Hosp r1501 Oakland Av
ohn R (Jessie J) sr chem L & M h1501 Oakland Av
arry studt r415 E Pilot St Apt H 9
arry D r1315 Morreene Rd Apt 8i
ynn P Mrs tchr Oak Grove Sch r2816 Erwin Rd
Mark h705 Rippling Stream Rd
euben S (Martha B) retd h2024 Pershing St
obt studt r1501 Oakland Av
ickie A tchr DTI r311 S La Salle Apt 22k
7 r1320 Wyldewood Rd Apt B 2

NEWSON
Newson Henry W (Meta T) instr Duke Univ & Hosp h1111 N Gregson St
Newton Allen studt r215 Anderson St Apt H
" Barbara J emp Duke Univ & Hosp r1905c James St
" Barbara R Mrs prf opr Mech & Farmers Bk r4908 N Singing Woods Pl
" Bennie E (Mary G) tob buyer US Govt h3354 Duke Homestead Rd
" Billy L (Marjorie) asst mgr Sou Sls Agcy
" Billy R (Margie G) plmb Duke Univ & Hosp h4804 Kinlock Dr
" Daryl G emp State Hwy Dept r213 Newsom Av
" Dollna (Wid Wm T) r2811 Duke Homestead Rd
" Douglas F (Joanne) hse staff Duke Univ & Hosp h2503 Vineyard St
" Edw T pres-treas Newton Ins Agcy h1515 Hermitage Ct
" Edw T Jr (Sara H) pres-mgr Woodlawn Mem Pk h406 Englewood Av
" Ellen G rn Duke Univ & Hosp r2210b Elba St
" Francis Jr studt r2809 Legion Av
" Francis L (Louise P) prof Duke Univ & Hosp h2809 Legion Av
" G Wallace (Rebecca) mach opr Newton Instrument h1509 Carolina St
" Geo A emp Duke Univ & Hosp rRt 2 Bx 16 Beaufort
" Geo B emp Duke Univ & Hosp rBx 5903 Duke Sta
" Geo W (Mary H) pres Newton Instrument Co h1306 Alabama Av
" Georgia B h2811 Duke Homestead Rd
" Geraldine emp Duke Univ & Hosp rRt 2 Hurdle Mills
" Ginger constn mgr James Hill Realty h2618 Lombard Av
" H Geo (Marcelle S) (Hyde Park Barber Shop) h213 Newsom Av
" Ila B genl serv dir City Of Durham rRt 5 Bx 677

NEWTON INSTRUMENT CO INC
GEORGE W NEWTON PRESIDENT
IVEY J NEWTON SECRETARY-TREASURER
CONTRACT MANUFACTURING
TELEPHONE OFFICE STRUCTURAL COMPONENTS
ELECTRO PLATING
1648 LAWSON ST
PO BOX 2915 (27705)
TELEPHONE (919) 596-8251

" Isaac S Jr (Valinda B) tobacconist Thorte-Greenville h2304 Tampa Av
" Ivey J (Mary M) sec-treas Newton Instrument h1304 Georgia Av
" Joel B results supvr Genl Tel r5839 Ridgeview Rd
" John G emp Duke Univ & Hosp rBeaufort
" John H studt r1306 Alabama Av
" Joseph L (Mavis F) appr Harmon Air Condtg h1134 Raynor St
" Leroy (Barbara R) h414 Raynor St Apt A1
" Linda rental mgr The Apt Shop Of Durham rBritish Woods Ii Apts Chalk Level Rd
" Linda M Mrs cash Termplan rRt 8
" Logan F (Irene M) retd h214 N Briggs Av
" Marcelle S Mrs (Marcelle's Beauty Salon) r213 Newsom Av
" Margt R (Wid Walter C) h1206 Vickers Av
" Margie G emp Duke Univ & Hosp r4804 Kinloch Dr
" Marilyn R clk Newton Instrument r1304 Georgia Av
" Mattie (Wid James) emp Central Leaf Tob h2105 Cheek Rd
" Mildred emp Paragon Knitting Mill h2515 Holloway St
" Mitchell (Evelyn S) v-pres Bohannan Tob h3741 Bentley Dr
" Mohn B emp Brame Specialty r1421 Sedgefield St
" P A h1214 E Club Blvd
" Pamela ofc sec Lakewood Y M C A
" Paul A (Imogene) finishing dept Y & J Furn h2820 S Dublin St
" Pauline F retd h1706 Fayetteville St
" Robt retd h1100 Virginia Av
" Robt D supvr Genl Tel r302 Mickey Cir
" Robt L emp Duke Univ & Hosp rRt 1 Bx 143aa Hillsborough
" Ronald L emp Duke Univ & Hosp r301 Card Gym Duke Sta
" Rufus E (Clarene G) retd h2200 Taylor St
" Sandra H emp Duke Univ & Hosp rRt 3 Bx 312 Oxford
" Sarah H sec Woodlawn Mem Pk r406 Englewood Av

THE KNOWLEDGE OF WHERE TO BUY IS AS IMPORTANT AS WHERE TO SELL GOODS

THE ROSE AGENCY, Inc.
COMPLETE OFFICE SUPPLIES AND OUTFITTERS
Notary Seals - Embossers and Corporation Seals - Rubber Stamps
111 W. Parrish St. (27701) P.O. Box 1929 (27702) Phone 688-1336

MAKERS OF FINE FURNITURE FOR THE ENTIRE HOME
1612 E. Geer St. (27701)
½ Mile Out On Hwy. 15 A North
Y and J Furniture Co.
REFINISHING REPRODUCTIONS
Phone 682-6131

GANN INDUSTRIAL SUPPLIES & MACHINE SHOP
MUNICIPAL SUPPLIES — SMITH BLAIR PRODUCTS — KENNEDY VALVES
FIRE HYDRANTS — AIR COMPRESSORS — BOILER INSTALLATION — REPAIRS
PVC-CAST IRON PIPE - CEMENT ASBESTOS PIPE
312 S. Miami Blvd. (27703) Phone 596-8178

OPEN 7 DAYS
IVY ROOM RESTAURANT & DELICATESSEN
9 AM to 11:45 PM
PARTY STORE — COSMOPOLITAN ROOM — GOURMET SHOP
1000 W. Main St. (27701) Free Parking Tels. 688-6041—682-9771

NEWTON
" Sherman M Jr (Jacqueline) clk D P Co rBox 597 Butner NC
" Sophia L studt r2809 Legion Av
" Walter E (Ona R) driver Caro Trailways h1825 Catalina Av
" Walter L mach shop wkr Newton Instrument r1306 Alabama Av
" Wm studt r2809 Legion Av
" Wm B drafting Newton Instrument h1421 Sedgefield St
" Wm C mgr (Broad St Sunoco) rRougemont N C
" Wm E trans & utilities City Of Durham rRt 5 Bx 677
Ng Khye W emp Duke Univ & Hosp rEs Hillsborough
" Steph K emp Duke Univ & Hosp rBx 9298 Duke Sta
Ni Esther studt r1315 Morreene Rd Apt 1 J
Niblock John (Midge) assoc dir Learning Institute Of N C h3127 Camelot Ct
Nice Byron L tchr Hillside Hi Sch h207 Woodcrest St
" Frank E Rev (Evelyn G) pastor Durham Mennonite Fellowship h1114 E Geer St
" Karen Y nurse's aide Hillhaven Conval Center r1114 E Geer St
Nicely Doyle C (Sally K) product dev Chemstrand h3309 Waterbury Dr
" James (Renny) h813 W Markham Av
" Penny R emp Duke Univ & Hosp r813 West Markham
Nichlson Larry E (Goldie B) h1456 Maplewood Dr
Nichol See Also Nicholas Nichols And Nicklas
" Cath studt r1508 Ward St
" Charles A (Marion A) dir Burroughs Welcome h1508 Ward St
" Charles E studt r1508 Ward St
" Paul studt r1508 Ward St
Nichol's Body Shop (Wm C Nichols) 4101 Angier Av
Nicholas Delma C mach opr L & M h112 E Club Blvd
" Edw J Jr (Susan) playgrounds City Of Durham h5427 Revere Rd
" Wendy F emp Duke Univ & Hosp rBx 6797 College Sta
Nichols A Ernest retd h2742 Holloway St
" Albert (Annie W) retd h52c Mc Dougald Terrace Apts
" Alfonso N (Nannie) pipe layer Pub Serv hHoover Road Apartments Apt 43
" Alvin G (Tressie N) security guard Duke Univ & Hosp r103 S Alston Av
" Annie R organizer Operation Breakthrough r1512-E Wabash St
" Archie M (Donna R) studt h506 Seven Oaks Rd
" Barry A emp Duke Univ & Hosp r1126 Hoover Rd Apt 43
" Beryl L emp Duke Univ & Hosp r201 NW Cir
" Billy E (Kaye) deisal mech Raleigh h1822 Stage Rd
" Bonnie F Mrs ofc mgr Carmichael & Co r3218 Cheek Rd
" Cannie h2921 Wedgedale Dr
" Carolyn studt r2828 Nation Av
" Charles D Jr (Stella H) mech Alexander Mtr r226 Nichols Dr
" Clara B maid h26e Mc Dougald Terrace Apts
" Claudia E retd r910 Lancaster St
" Connie h1110 Fern St
" Culbreth J (Lois H) retd h2305 Woodrow St
" Danny corrosion tech Pub Serv r803 N Duke St
" David A (Norma B) (The College Shop) h24 Kimberly Dr
" David A Jr studt r24 Kimberly Dr
" David T studt hB2b University Apartments
" Deborah A occupational therapist Mental Healtn Cntr h501 Downing St Apt F
" Dennis E prin Morehead Sch r3819 Pickett Rd
" Diana D Mrs clk Genl Tel h14g Few Gardens
" Diane h3001a E Weaver St
" Dorothy emp City Of Durham r1800 Northgate St
" Dwight emp Burnham Van Serv
" E H Jr (Evelyn S) store mgr A B C Bd
" E S mach Sperry Rand rP O Box 803
" Frances A emp Duke Univ & Hosp r107 Wilkins Dr
" Gail research tech Duke Univ & Hosp h1307 Arnette Av
" Gary (Josephine M) emp Blue Cross & Blue Shield h2512 Atlantic St
" Hallie H (Wid Kemp L) waitress Our Place Restr h3643 Angier Av
" Harold L emp Duke Univ & Hosp r1301 S Durham
" Helen D Mrs retd h818 Kent St
" Helga L emp Duke Univ & Hosp r1500 Duke University Rd Apt B2b
" Hubert A (Marion C) plant mgr Borden Brick & Tile h2613 Tanglewood Dr
" I C sten Genl Tel r125 Mineral Springs Rd
" J Alton (Theresa H) agt Southland Life Ins h1410 Broad St
" J L w h1505 Duke University Rd Apt 2g
" Jack h311 S La Salle St Apt 50k
" Jack B (Virginia) emp L&M h2828 Nation Av
" Jack L emp Duke Univ & Hosp r1307 Arnette Av
" James L agt Home Security Life Ins rHillsborough N C
" James O (Dorothy M) mtcemn Murdock Sch h2114 Ashe St
" Jane N clk R T I r909 W Proctor St
" Jean R Mrs tchr Hope Valley Elem Sch r3819 Pickett Rd
" Jeffery studt r2100 Sunset Av
" John (Beryl) emp Sears h513 E Geer St
" John N emp Duke Univ & Hosp r304 East End Av

NICHOLS
" Joseph (Annie R) emp Mead Containers h808 Ridgeway Av
" Joyce C emp Duke Univ & Hosp r2014 Athens Av
" Kay A legal sec Randall Yaeger & Woodson r1822 State Rd
" Kenneth A emp Duke Univ & Hosp r4407 Erwin Rd
" Lacy W (Nellie C) garage City Of Durham h3611 Duke Homestead Rd
" Mac A (Joyce C) hlpr Swift & Co r1512 Wabash St
" Marion C Mrs personal banker Wachovia Bk & Tr r2613 Tanglewood Dr
" Marjorie C (Wid Saml M) h2105 Dartmouth Dr
" Michl T emp Duke Univ & Hosp r125 Mineral Spring Rd
" Nell W emp Duke Univ & Hosp
" Norma B Mrs (The College Shop) r24 Kimberly Dr
" Norman L (Celia B) lab Boyce Sup h304 East End Av
" Octavia J (Wid Richd W) retd h2406 Margaret Av
" Otho L (Gladys) pntr Claude M May Inc h3527 Angier Av
" P L sec Nello L Teer Co rRt 1 Woods Trailer Ct Hillsborough Rd
" Priscilla clk County Dept Social Servs r1507 Logan St
" R E Jr h1100 W Leon St Apt 25
" Richd (Roxie) h519 E Main St Apt 508
" Robt D Jr (Helen L) emp Am Tob h916 Hale St
" Ronald G (Priscilla D) wldr & leader Pub Serv h1507 Logan
" Rosemary studt r1909 Yearby Av Apt C
" Ruby h2311 E Main St
" Ruby M (Wid Robt B) retd h1300 Carolina St
" Russell H (Alice C) h707 Reta Rd
" Ruth F emp Duke Univ & Hosp r2116 Front St Apt B2
" Sam A Jr (Vivian W) emp Vets Admn h2100 Sunset Av
" Saml E (Dot) water & sewage eng City Of Durham h1800 Northgate St
" Singletary Izlar Williams Wysor & Sahba (Wm V Singletary L Izlar Jr E S Williams W G Wysor) phys 306 S Gregson
" Susan r2100 Sunset Av
" Thos N (Emma C) patient care atndt Duke Univ & Hosp h1016 Onslow St
" Tressie S Mrs ofc sec Rite-Way Lndry & Clns r103 S Alston Av
" Virginia G emp Duke Univ & Hosp h311 S La Salle St Apt 38h
" Virginia O (Wid Robt L) h909 W Proctor St
" Wm C (Nichol's Body Shop)
" Wm L (Nell W) asst patient care atndt Duke Univ & Hosp h515a Cecil St
" Wm S studt r2613 Tanglewood Dr
Nicholsen James L III studt r417 W Knox St
Nicholson See Also Nickerson
" A h1310 W Leon St Apt H
" Ada retd h2616 Erwin Rd Apt 170
" Angelo R plant wkr Long Meadow Farms rRt 1 Pittsboro NC
" Armetta B Mrs h413a Price Av
" Betty J Mrs v-pres Johnson Mtr Co r417 W Knox St
" Billy h907 Da Vinci St
" Blake H Jr (Evelyn) v-pres & genl mgr Durham Hotel & Mel r207 Corcoran St
" Charles H (Rose A) studt h1803 House Av Apt 3a
" Charles L prof N C Central Univ rRaleigh NC
" Curtis T driver Rhodes Inc rRt 1 Bx 152 Pittsboro N C
" Dennis B (Janice G) arch Smart Woodall Iseley Herring h14 Hollywood St
" Eric J studt r417 W Knox St
" Eunice S (Wid Wm M) retd h824 Anderson St
" Evelyn emp Duke Univ & Hosp rDurham Hotel Bx 1371
" Fannie retd h2616 Erwin Rd Apt 143
" Isaac h4216 Garrett Rd Apt F 43
" J L h1609 W Knox St
" James L Jr (Betty J) sr v-pres Central Caro Bk & Tr h41 W Knox St
" Jane emp Duke Univ & Hosp r20c 802 Underwood Av
" Jenny tech Duke Univ & Hosp h3062b Colony Rd
" John H III studt h1315 Morreene Rd Apt 19 G
" Kenneth (Dorothy) h1509 Lakeland St Apt A3m
" Larry D plant wkr Long Meadow Farms rRt 1 Pittsboro NC
" Louis (Clemetyne) leader Pub Serv rRt 7 Bx 427
" Lucille emp Duke Univ & Hosp r118 W Cornwallis Rd
" Madge E Mrs med asst Mc Pherson Hosp h806 W Cornwallis Rd
" Maebelle C (Wid John W) bindery wkr Seeman Printery h300 Bivins St
" Marion asst mgr Montaldo's r3429 Ruby Rd
" Olive emp Am Tob r806 W Cornwallis Rd
" Preston (Mary F) dispr Owens-Illinois hF3 Atlantic St
" Rose A emp Duke Univ & Hosp r1609 W Knox St
" Sarah W emp Duke Univ & Hosp r3429 Rugby Rd
" Sterling J (Helen B) treas Southernair Co h3310 Devon Rd
" Thos S plant wkr Long Meadow Farms r118 Cornwallis Rd
" Valeria B (Wid Edwin M) h2108 Faucette Av
" Vera B (Wid Grady J) food serv City Bd Of Educ h1102 Mallard Av
" Wm H (Marion B) pres Southernair h3429 Rugby Rd
Nicke Eloise r1002 Lamond Av
Nickelhoff A studt r215 Anderson St Apt F

NICKELL
Nickell David C (Deb) with Industrial Photog h1704 Sprunt Av
Nickerson See Also Nicholson
" Mary A clk N C Mut Life Ins r2514 Otis St
Nicklas See Also Nichol Nicholas And Nichols
" R Bruce (Sheila J) instr Duke Univ & Hosp h3101 Camelot Ct
Nicks John W (Brenda C) asst mgr Midas Muffler Shop
Nickson Vance atndt Caro Rest Home r39p226 Duke Lawn
Nicola A N (Theodora M) phys N C State h2606 Tryon Rd
Nicolaysen Paul H emp Duke Univ & Hosp r243 Biological Sci Bldg
Nicoletta Bobbie C Mrs optical clk Mc Pherson Hosp r305 W Trinity Av Apt 4
" Dennis (Bobbie C) studt h2313 Taylor St
Niedel James E emp Duke Univ & Hosp h2704 Sevier St
Nielsen Jennifer C emp Duke Univ & Hosp h624 S La Salle St Apt 5g
" Nancy K emp Duke Univ & Hosp r2123 Edwin Av
" Robt A emp Duke Univ & Hosp rRt 3 Bx 45 Hillsborough
" Walter M (Kath T) retd h139 Pinecrest Rd
Nielson Anton studt r221 Anderson St Apt B
Niemayer Louis h801 Louise Cir
Niemi David studt r2501 Pickett Rd Apt 3
" David A emp Duke Univ & Hosp r315 Greenwood Dr
Niemitz Bruno (Michelle) counselor C A Dillon Sch h110a E Club Blvd
Nies Nancy A emp Duke Univ & Hosp rBx 5297 Duke Sta
Niess Robt J (Martha) instr Duke Univ & Hosp h2709 Spencer St
Nieves Eliecer studt r1806 W Lakewood Av
" Priscilla studt r1806 W Lakewood Av
Nifong Ed (Mary) opr Am Tob h507 Carver St
" Linda G emp Duke Univ & Hosp r805 Hurley Rd
" Michl T (Harriet E) refuse collection City Of Durham h912 Pleasant Dr
" S Lerone Mrs retd h1305 W Leon St Apt E
Niles Robt (Rosemary) h3022 Colonial Apts Apt 29a
Nimmer Melville B emp Duke Univ & Hosp rLos Angeles
Nine Francis M (Evelyn M) supvr Emp Sec Comn h1023 Gloria Av
Ninth Street Amoco Service Station (J Brown Stegall) 770 9th St
Street Barber Shop (Rayford J King) 702 9th St
Nipper Thos P emp Duke Univ & Hosp r3-E Chapel Towers Apt 1315 Morreene Rd
Nipples Billy (Claudine) food serv wkr Duke Univ & Hosp h1011d Sherwood Dr
Nissen James A eng Wiggins-Rimer & Assocs h1310 Norton St
Nisteri Antonella h807 W Trinity Av Apt 120
Nix Clyde M (Annette G) (Nix Uphol) h502 Latta Rd
Nixon Barbara S instr N C Central Univ r2926 Sprucewood Dr
Charles E studt pharm Eckerd's-durham rCarrboro NC
Clifford B (Estelle T) retd h4302 Denfield St
Geo S (Barbara S) asst prof N C Central Univ h2926 Sprucewood Dr
John R h2728 Brown Av Apt D
Michl h512b South St
Roger answering serv dept Gunter & Cook rWest Point Ga
Wm P Jr (Sandra H) emp Duke Univ & Hosp h3249 Duke Homestead Rd
Wm R (Phyllis) servmn Gunter & Cook rLanett Ala
Noah Alice emp Hazel's Inc r1710 Lakewood St
Alice M emp Hoyds Restr r1017a N Buchanan Blvd
Billy L J mailrm clk Durham Herald r909 Clarendon St
Cath S h210 Laurel St
Garland Mrs h2117 Faucette Av
J R (Pam) emp Piper Indus h411 Idlewood St
Juanita emp Hazels Inc r1710 Lakewood St
Robt L emp Duke Univ & Hosp rRt 2 Bx 186a Snow Camp
Noble Geo (Florine) retd h15a Carriage House Apts
Noble Robt M emp Duke Univ & Hosp rBx 7258 College Sta
Noble Beverly L nurse 2807 Atlantic St h2807 Atlantic St
Christopher h3022 Colonial Apts Apt 102b
Danl L h4216 Garrett Rd Apt J26
Eric A (Betty S) eng EPA h1516 Clermont Rd
Freida O nurse Duke Univ & Hosp h3600 Tremont Dr Apt G 5
Leonard W slsmn Pub Hdw r2522 Landis Dr
Leonard W Jr emp Duke Univ & Hosp r2522 Landis Dr
Reginald W emp Duke Univ & Hosp r305 W Enterprise St
Roger F Jr research tech Duke Univ & Hosp h833 Wilkerson Av
Thos F utilitymn Duke Univ h1305 Tucker St
Wiles Charles E Jr h2748 Middleton St Apt 21d
Warren Will emp Duke Univ & Hosp r2748 Middleton St Apt 21d
Harry wldr Globe Indus h1116a Clarendon St
Beth Mrs r917b Virgie St
Nolin James R studt r2918 Buckingham Rd
Nolan E studt r2918 Buckingham Rd
Nolfred W (Margt K) ins slsmn Southland Assocs h2918 Buckingham Rd
Nolitt Bobby R (Rachael M) clk IBM h313 Morreene Rd

NOCE
Noce Peter S (Maggie) hse staff Duke Univ & Hosp h408 N Hyde Park Av
Noechel Nancy emp Duke Univ & Hosp r1006 Broad St
Noel See Also Noell And Nowell
" Geraldine h405 Dunstan St
" John E (Mary A) retd h902 S Plum St
" Louise B Mrs agent Eastern Air Lines r1009 W Trinity Av
" Rosa F (Wid Henry) h520 Park Av
" Wm W (Louise B) tchr Orange County Hi Sch h1009 W Trinity Av
Noell Arth L (Marie) finance mgr Coml Credit rBx 140 Cheryl Av
" Cath C nursing serv Duke Hosp r2120 Englewood Av
" Charles H (Evelyn G) fxr L&M h2509 Holloway St
" Coleman B (Doris M) agt Charlotte Liberty Mut Ins h506 E Geer St
" Duval W (Marcella S) firefighter City Of Durham h316 N Briggs Av
" Gladys P (Wid Arth C) information clk Duke Hosp h1315 Watts St
" Harold L (Eula W) (Pope & Noell) h1007 Demerius St
" J Robt mtce dept City Bd Of Educ r824 N Mangum St
" John lab Nu-Tread Tire rCreedmore NC
" Karl T (Phyllis) hse staff Duke Univ & Hosp h2307 Prince St
" Lessie H (Wid Ray N) ofc sec Homestead Hts Bapt Ch h4415 Holt School Rd
" Marie C Mrs tchr Holt Elem Sch rRt 8 Bx 140
" Marjorie C (Wid Algernon S) lp nurse Mc Pherson Hosp h2120 Englewood Av
" Paula S emp Duke Univ & Hosp r1316 Glendale Av
" Percy T retd h1102 N Elizabeth St
" Purvis E (Thenie E) retd h1007 Gillette Av
" Willy W (Eliz B) retd h824 N Mangum St
Noland See Also Nolen
" Co Henry C Rayburn Mgr whol plmb sups 116 Broadway St
" James M emp Duke Univ & Hosp rAsheville
" Julius (Lynn) studt h1315 Morreene Rd Apt 25 K
" Lloyd V III (Helen J) mgr Noland Co h1518 Southwood Dr
" Lynne P emp Duke Univ & Hosp r1315 Morreene Rd Apt 25k
Nolen Alta F Mrs retd h3323 Chapel Hill Rd
Noles Charles formn C W Walters Co r3230 Sharon Rd
Nolte Loren W (Tiia) instr Duke Univ & Hosp h2708 Sevier St
Nooney Judith P Mrs exec dir N C Soc For The Prevention Blindness r2112c Broad St Apt 4
Norbech Shell mgr Peddler Steak Hse
Norburn Russell L (Helen M) pres Miller & Norburn h2316 Oriole Dr
Norbury Gladys (Wid Cedric) h913 Dacian Av
Norby Grete emp Duke Univ & Hosp r3535 Hamstead Ct
" Jens G emp Duke Univ & Hosp r3535 Hamstead Ct
Nordan Charles E emp Duke Univ & Hosp rRt 1 Bx 6 Murphy Rd Mc Farland Trailer Ct
Norden Corrine D Mrs teller Central Caro Bk & Tr r806 Ruby St
" Lillian (Wid W L) h2332 Glendale Av
" Wm L Jr (Corrine D) eng Genl Tel h806 Ruby St
Nordon Weldon truck drifer Earl J Latta Inc r910 Mangum St
Nordone Rosalie W Mrs dept mgr Baldwin's r1811 Bivins St
Nordstrand Nils A emp Duke Univ & Hosp h309½ W Trinity Av
Norfleet Linda visiting lecturer N C Central Univ r1704 Hillcrest Dr Apt I
" Mary D sec L & M r1615 Sedgefield St Apt 14
Norflett Walter J (Linda K) sls mgr Hub Whse h1704 Hillcrest Dr Apt 1
Norfolk & Western Railway Co R E Foster Dist Mgr-Sls 301 W Main St Rm 605
Norge Neighborhood Laundry & Dry Cleaners 2944 Holloway St
" Village Edw Pope Mgr self serv lndry 1108 Broad St
Norman Brad studt r810 W Knox St
" Brooks P Mrs trust opr mgr Central Caro Bk & Tr r822 Green St
" C h2112e Broad St Apt 13
" Carl D barber Northgate Barber Shop h4216 Garrett Rd Apt K3
" Charles mech Forest Hills Sunoco rCapp St
" Charles G serv dept Alexander Mtr r1811 Capps St
" Emma h209a Cornwallis Rd
" G Herman (Brooks P) (Aerolith Print Shop) h822 Green St
" Keith B emp Duke Univ & Hosp rBx 5988 Duke Sta
" Martha W (Wid Roscoe E) h1212 Washington St
" Merle Cosmetic Studio Clayton Brown Mgr Northgate Shop Center
" N F h2003 S Roxboro St
" Patricia A emp Duke Univ & Hosp r3542 Dixon Rd
" Raymond D (Tulah J) (Ray's Barber Shop) h507 Green St
" Robin P studt r810 W Knox St
" Ronald S r1610a Green St
" Stella C (Wid George C) retd r2632 Lawndale Av
" Susan M tchr Brogden Jr Hi Sch h3022 Colonial Apts Apt 64 D
" Vello supvr L & M rRaleigh NC

A Real Necessity in Every Office
THE CITY DIRECTORY
The Modern Up-to-Date Method of Getting Accurate Information Quickly
A Time Saver — A Money Maker For Every Business
Let Us Show You How

ASSOCIATED CAROLINAS GC ASSOCIATE MEMBER
JAMES A. SMITH & SON, INC.
PLASTERING CONTRACTORS
FIREPROOFING — PLASTERING — STUCCO — EXPOSED AGGREGATES
WATERPROOFING
540 Gulf St., P.O. Box 11248 (ED. STA.) Durham, N.C. (27703) Tel. 596-8289

MULTI-LINE AGENCY INC.
GENERAL INSURANCE REAL ESTATE BUILDER
OFFICE 596 5805
RESIDENCE 477 6914
316 S DRIVER ST 27703

NORMAN
" Velma Mrs tchrs aide Pearsontown Elem Sch h410 E Pilot St Apt C 5
" Virginia F emp Duke Univ & Hosp r1811 Capps St
" W Don (Jessamine M) (Don's Plmb Co) h810 W Knox St
" Wayne B r916 W Trinity Av Apt 8
" Wm H h2748 Middleton St Apt 15f
" Wm H h311 S La Salle St Apr 41n
" Worth E Jr (Patricia) tchr DTI r3022 Colonial Apts Apt 90a
Norman's T V Service (Norman Schultz) 209 N Gregson St
Norrie Geo (Peggy) emp C L Tob h711b S Buchanan Blvd
Norris Ada F r1008 Wyldewood Rd
" Altaree ofc sec Yates Bapt Assn r2002 Woodland Av
" Betsy R emp Duke Univ & Hosp rRoxboro
" Betty S emp Duke Univ & Hosp r35a Colonial Apts 3022 Chapel Hill Rd
" Billie A (Nancy F) formn Am Tob h829 Colonial Dr
" Burma r1104 Rosedale Av
" C R mach Sperry Rand rRt 1 Hurdle Mills NC
" Curtis H (Minnie C) assoc agcy dir N C Mutual Life Ins h314 E Pilot St
" Dallas H (Altaree E) ofc mgr Tops Petroleum h2002 Woodland Dr
" David J (Marian C) adv Sears h609 E Maynard Av
" Earlene Y emp Duke Univ & Hosp rHillsborough
" Edw P (Danni M) dentist 3019 Fayetteville St Rm 110 h2702 Fayetteville St
" Eleanor F (Wid Wilmer H) retd h1704 Liberty St
" Ernestine H (Wid Paul W) retd h1106 Green St
" Eug (Ruby D) h2010 Englewood Av
" Fannie W (Wid H D) clk Belk Leggett Co h1825 E Glenn School Rd
" Ferris R studt r829 Colonial Dr
" Flora C sls dept (ral) Capcities Communications rPO Bx 1141 Raleigh NC
" Florence V retd r1008 Wyldewood Rd
" Gaither (Ola L) pkr Central Leaf Tob h1508 N Hyde Park Av
" Geo mtcemn Central Leaf Tob r1508 Hyde Park
" Howard R (Minnie L) parking atndt ITT h3413 Angier Av
" Hubert D (Thessia W) plmb Quenton Riggs Plmb h1823 E Glenn School Rd
" Inez M mgr W U Teleg h1008 Wyldewood Rd
" Irene D dto Duke Hosp h1209½ N Miami Blvd
" Jacquelyn emp Duke Univ & Hosp rHurdle Mills
" James genl supt Wrenn-Wilson Constn rTarboro NC
" James A Jr (Eria S) retd h2313 Shirley St
" Jean cafeteria wkr Glen Elem Sch r3316 Glenn St
" Lucille D (Wid Robt L) clk Neighborhood Gro Store h807 Dupree St
" Matred B Mrs catcher Am Tob h1101 Iredell St
" Mertha B (Wid Preston E) retd h3330 Wake Forest Rd
" Minnie C asst prof N C Central Univ r314 Pilot St
" Nancy F ofc sec Caro A-C Serv r829 Colonial Dr
" Ola L emp Duke Univ & Hosp r1508 Hyde Park Av
" Perry W tchr Durham Hi Sch r1101 Iredell St
" Ralph W emp Duke Univ & Hosp r1540 Durham Rd Roxboro
" Rebecca Mrs lp nurse Mc Pherson Hosp r1212 Murray Av
" Robt (Mary) retd r4418 Denfield St
" Roscoe M (Barbara S) mtcemn ITT h113 E Club Blvd
" Roxie M (Wid Thos H) r540 Belt St
" Roy (Gloria) emp Kerpatrick Assocs h3322 Wake Forest Rd
" Sonyia M assoc eng Genl Tel rRt 3 Bx 20 Hillsborough NC
" T Irene emp Duke Univ & Hosp r1209½ N Miami Blvd
" Wade P (Jean S) hwy insp State Div Of Hwys h3318 Glenn Rd
" Wm B (Jennie W) retd h1206 E Geer St
" William R (Lois H) h617 Hugo St
" Willie stockmn Durham Cigar & Candy r3707 Bolton Dr
" Willie D (Rebecca E) laby tech Burl Indus h1212 W Murray Av
Norstrand Kathy W Mrs teller First Union Natl Bk r309½ W Trinity Dr
North Carolina Alcoholic Control Board Linver Pridgeon & Mike Ellington Investigators 1105½ W Chapel Hill St Rm 7
" Carolina Auto Exchange (John La Prelle & John L Thompson) 3607 Hillsborough Rd
" Carolina Blue Cross & Blue Shield Inc Merl White Dir 800 S Duke St

NORTH CAROLINA BOARD OF SCIENCE & TECHNOLOGY (N C Science & Technology Research Center), P J Chenery Director, Davis Dr And Cornwallis RD, Research Triangle Park, NC (27709), PO Box 12235, Tel 549-8291

NORTH CAROLINA CENTRAL UNIVERSITY

DR ALBERT N WHITING, CHANCELLOR
DR L H ROBINSON
VICE-CHANCELLOR
ACADEMIC AFFAIRS
DR CECIL L PATTERSON
DEAN OF SCHOOLS
ARTS AND SCIENCES

NORTH CAROLINA CENTRAL UNIVERSITY—CONTD
JOSEPH A PITTMAN
GRADUATE DEAN
B T Mc MILLON
REGISTRAR
IRVIN W KNIGHT
COMPTROLLER
GEORGE T THORNE
VICE-CHANCELLOR FOR FINANCE
1801-2109 FAYETTEVILLE ST (27707)
TELEPHONE
ALL DEPARTMENTS
(919) 682-2171
(See Index To Advertisers)

NORTH CAROLINA CENTRAL UNIVERSITY JAMES E SHEPARD MEMORIAL LIBRARY

MISS PENNIE E PERRY
CHIEF LIBRARIAN
MRS SADIE S HUGHLEY
ASSISTANT LIBRARIAN
MRS J E STEVENS
REFERENCE LIBRARIAN
1805 FAYETTEVILLE ST (27707)
TELEPHONE 682-2171 EXT 475

NORTH CAROLINA CENTRAL UNIVERSITY OFFICE OF DEVELOPMENT

WILLIAM P MALONE
DIRECTOR
1801 FAYETTEVILLE ST (27707)
TELEPHONE (919) 682-2171
EXTNS 292 AND 369
" Carolina Council Of Churches Saml S Wiley Exec Dir 1602 V Main St
" Carolina Health Care Facilities Assn 111 N Corcoran St Rm 905
" Carolina Heart Assn Pat Mitchell Assoc Exec Dir 3700 Chap Hill Blvd Bldg B
" Carolina Licensed Practical Nurses Assn Inc Saml Griffin Ex Dir Sec 1021 Broad St

NORTH CAROLINA MUSEUM OF LIFE & SCIENCE Richard Wescott Executive Director, Located Upon 68 Acres Of Woodland, Life Sized Dinosaur Models, Reconstruction Of Early Man, Australopithecines And Others, Mineral And Fossil Collection, Live Primates And Reptiles, Barnyard, One Of The Nation's Finest Aerospace Facilities, Souvenir And Gift Shop, Refreshment Facilities, Four Blocks North Of I-85 In Durham, N C, 433 Murray Av (27704), Tel 477-0431

NORTH CAROLINA MUTUAL LIFE INSURANCE CO

W J KENNEDY III PRESIDENT
N H BENNETT JR VICE-PRESIDENT AND ACTUARY
W A CLEMENT CLU SENIOR VICE-PRESIDENT
MACEO A SLOAN CLU SENIOR VICE-PRESIDENT
C D WATTS MD VICE-PRESIDENT AND MEDICAL DIRECTOR
L B FRASIER VICE-PRESIDENT AND AGENCY DIRECTOR
MURRAY J MARVIN VICE-PRESIDENT AND DIRECTOR OF CORPORATE PLANNING AND PUBLIC RELATIONS
MRS S H CLELAND
CORPORATE SECRETARY
H E BAKER (DETROIT, MICH)
VICE-PRESIDENT
CICERO M GREEN VICE-PRESIDENT AND TREASURER
W W PERRY VICE-PRESIDENT AND GENERAL COUNSEL
BERT COLLINS VICE-PRESIDENT AND CONTROLLER
G W COX JR VICE-PRESIDENT
L R TAYLOR ACTUARY
JAMES C HARRISON ACTUARY
C H NORRIS CLU ASSOCIATE AGENCY DIRECTO
L Z CROFT REGIONAL AGENCY DIRECTOR
H R DAVIS REGIONAL AGENCY DIRECTOR
R E HACKETT REGIONAL AGENCY DIRECTOR
E J HALFACRE CLU REGIONAL AGENCY DIRECTOR
J W McCLINTON ASSISTANT CONTROLLER
A E SPEARS JR ASSISTANT CONTROLLER

McAFEE BROTHERS OIL CO., Inc.
SHELL OIL
FUEL OIL
LUBRICANTS
LENNOX®
Air Conditioning
Heating
-CONTRACTORS-
S. Goley St.
P.O. Box 11391
(27703)
CALL
596-8287

Belk Leggett
Durham's Largest Department Store
FREE PARKING
South Square Mall, Chapel Hill Blvd. 493-3411

NORTH CAROLINA MUTUAL LIFE INSURANCE CO CONTD
MRS GERTRUDE B TAYLOR ASSISTANT CONTROLLER
J I BOLDEN PERSONNEL DIRECTOR
R K BRYANT JR ASSISTANT SECRETARY
MRS GENEVA L HAWKINS ASSISTANT TREASURER
W J WALKER JR ASSISTANT VICE-PRESIDENT
HOME OFFICE
MUTUAL PLAZA 104 W PARRISH ST (27701)
TELEPHONE 682-9201
(See Index To Advertisers)

Carolina Mutual Wholesale Drug Co Banks D Kerr Pres Ralph P Rogers Jr Exec V-Pres J C Jackson V-Pres 816 Ellis Rd

NORTH CAROLINA NATIONAL BANK

MAIN OFFICE
123 W MAIN ST (27701)
TELEPHONE
ALL DEPARTMENTS
682-0341

Carolina National Bank Russell R Miller Jr Mgr 1517 Watts St
Carolina National Bank Patsy P Yates Br Mgr 4201 N Roxboro Rd
Carolina National Bank Preston D Pipkin Mgr 324 Foster St
Carolina National Bank Mrs Jean Sondey Mgr 2000 Chapel Hill Rd
Carolina National Bank Building 123 W Main St
Carolina National Bank Foster St Branch 324 Foster St
Carolina News Co (Mrs Genevieve F Thomas) whol 1207 Angier Av
Carolina Public Interest Research Group Wib Gulley Acting Dir 704½ 9th St
Carolina Regional Medical Program Ben F Weaver Dir 4019 N Roxboro Rd
Carolina Society For The Prvntn Of Blndnss Mrs Judith F Nooney Exec Dir 1006 Lamond Av
NORTH CAROLINA STATE MOTOR CLUB Clyde V Umphlett Jr Divisional Sales Manager, The South's Largest Motor Club, Affiliated With The NAA, 320 W Geer St, PO Box 141 (27702), Tel 688-2879
NORTH CAROLINA STATE OF
ALCOHOLIC BEVERAGE CONTROL BOARD, Linver Pridgeon And Mike Ellington Investigators, 1105½ W Chapel Hill St Rm 7, Tel 489-7707
DEPARTMENT OF CORRECTIONS,
PRISON UNIT 4015, Robt J Nance Supt, 4000 Guess Rd, Tel 477-2314
DEPARTMENT OF LABOR,
WAGE & HOUR DIVISION, Don Alman Investigator, 302 Morris St Rm 126, Tel 688-8146
DEPARTMENT OF MENTAL HEALTH,
REHABILITATION RESIDENCE OF WOMEN, 1002 Lamond Av, Tel 682-7635
DEPARTMENT OF REVENUE, Richard B Montague Revenue Collector In Charge, E L Cline III, Alan G Brandon, James C Spence, William H Lyon, And Barry L Childress, Eunice C Shaw Revenue Collectors, Carl L Peed, Raymond M Webb, Chris T Grady, Bill R Garrett, Obie C Davis And Wm C Smith Auditors, 235 Wellons Village Shopping Center 1000 N Maimi Blvd, Tel 682-6109
DEPARTMENT OF TRANSPORTATION & HIGHWAYS, Curtis R Williams Ofc Mgr, 815 Stadium Dr
BRIDGE SUPERINTENDENT, Clifton Godwin, 4000 Guess Rd, Tel 477-2814
DIVISION OF HIGHWAYS, P M Watts Eng, 320 E Club Blvd, Tel 477-3229
DIVISION OF VETERANS AFFAIRS, David J Kennedy And James E Boyd Dist Ofcrs, 301 W Main St Rm 608, Tel 688-8006

NORTH CAROLINA STATE OF—CONTD
DIVISION OF VOCATIONAL REHABILITATION, Frank E Rouse Dist Supvr, 111 Wellons Village Shopping Center, 1000 N Miami Blvd, Tel 688-8002
EMPLOYMENT SECURITY COMMISSION, Louis Berini Mgr, 516-18 N Mangum St, PO Box 2287, Tel 688-8071
GENERAL DISTRICT COURT,
DOMESTIC RELATIONS & JUVENILE DIVISION, Fred K Elkins Chf Counselor, 210 E Main St Rm 305, Tel 682-9334
HIGHWAY PATROL (District III, Troop D) Joe G Wilson Ofcr In Chge, 101 S Miami Blvd, Tel 596-8283
NATIONAL GUARD
ARMORY, Ronnie F Clark Staff Asst, 100 Stadium Dr, Tel 477-3413
COMPANY A 1131ST SIGNAL COMPANY, 100 Stadium Dr, Tel 477-4613
HEADQUARTERS & HEADQUARTERS COMPANY 130TH SIGNAL BATTALION, 100 Stadium Dr, Tel 477-3239
NATURAL AND ECONOMIC RESOURCES, Division Of Forestry, Wm D Colville Forest Ranger, 721 Foster St 2d Fl, Tel 688-2240
PROBATION OFFICER, David King Br Mgr, 304 County Court House, Tel 688-1378
STATE GENERAL COURT OF JUSTICE
SUPERIOR COURT, Hon E Lawson Moore Chf Dist Ct Judge, 200 County Court House, Tel 682-1074
CIVIL MAGISTRATE DISTRICT COURT, Manley J West, Bsmt 210 County Court House
CIVIL COURT REPORTER, Lou Constantinou, 200 County Court, Tel 688-1074
CRIMINAL COURT, Hon J Milton Read Jr Judge, 203 County Court House, Tel 682-0421
CRIMINAL COURT CLERK, Ray P Guthrie Asst Clk, 203 County Court House, Tel 682-0421
CONSULTATION ROOM, 202 County Court House
PROSECUTING ATTORNEY, 203 County Court House, Tel 682-0421
SOLICITOR, Anthony M Brannon, 301 County Court House, Tel 688-6407
SUPERIOR COURT, Hon Clarence W Hall Resident Judge, 200 County Court House, Tel 682-1074
SUPERIOR COURT CLERK, Alton J Knight, 106 County Court House, Tel 688-6210
COURT ROOM NO 1, 3d Fl County Court House, Tel 688-3149
COURT ROOM NO 3, 2d Fl County Court House, Tel 682-1074
" Carolina Voter Education Project The John W Edwards Dir 107½ E Parrish St

NORTH DUKE MALL

Charles S Warner General Partner, 3600 N Duke St, PO Box 1107 (27702), Tel 682-0855
" Durham Barber Shop (Fred Love) 729 N Mangum St
" Durham School Helen A King Prin 1001 North St
" Evelyn E (Wid Aubrey W) retd h1123 N Miami Blvd
" Martha L h1000 Lamond Av
" Side Baptist Church Rev Lafayette H Mc Donald Pastor 1239 Berkeley St
Northam Lois P h1700 Chapel Hill Rd Apt 1a
Northcutt Debbie asst mgr World Wide Health Spa r3310 Shannon Rd
" Judelle C (Wid Charles N) retd h2215 Prince St
" V L V L Nurthcutt Mgr 221 Foster St
" V Leroy (Lorena B) ret merchant 221 Foster St h2212 W Club Blvd
Northeastern Dental Laboratory (J L Tidwell) 1001 Broad St
Northern Patricia h1106 Douglas St Apt C226
NORTHERN TELECOM INC Telephone Equipment Manufacturers, PO Box 771, Butner, NC (27509), Tel (919) 528-1593
Northgate Barber Shop (Melvin L Mc Keel) 18 Northgate Shop Center
" Camera Center (Willy Groosman) 10 Northgate Shop Center
" Exxon Service Center (Carl J Riley) 1500 Guess Rd

CAUTION . . . . . .
Pay no money in advance to Itinerant Directory Canvassers. We are led to mention this from the fact that certain parties have been fraudulently using our publications as specimens, and by that means collecting money in advance. Before signing an order, see that it has the name of the publisher of this City Directory printed thereon. We ask no payment until the work is delivered, and our solicitors have strict orders not to take advance payment for either advertising or subscriptions.

DURHAM BUILDERS SUPPLY CO.
BUILDERS' SUPPLIES of All Kinds
BUILDERS' HARDWARE
BUILDING SPECIALTIES
Customer Parking
105 S. BUCHANAN BLVD. (27701)
Phone 688-1381

CLAUDE M. MAY, Inc.
PAINTING — PAPERING — INTERIOR DESIGNING
AMPLE PARKING SPACE
101 W. Main St. (27701) Tel. 682-9348

BLALOCK PAVING INC.
TOM BLALOCK
Driveway Specialists • Commercial • Residential
1804 Tillery Place (27610)
P.O. Box 11325 (27604) Raleigh, N.C. Tel. 834-2533

THALHIMERS
ONE OF THE SOUTH'S NEWEST AND MOST COMPLETE DEPARTMENT STORES
All Stores Tel. 286-7751
Lakewood Shopping Center
Northgate Shopping Cente

NORTHGATE FIXTURES INC

NORMAN M HAWLEY, PRESIDENT
MARVIN O BASS, VICE-PRESIDENT
MARY BASS, SECRETARY-TREASURER
DESIGNERS, MANUFACTURERS AND INSTALLERS OF CUSTOM MADE KITCHEN CABINETS
BANK AND STORE FIXTURES
COUNTER TOPS AND SHOWCASES
ALL MATERIALS AND WORKMANSHIP GUARANTEED
MILLWORK PLANT AND OFFICE
1707 MIDLAND TERRACE
PO BOX 8126 (27704)
TELEPHONE 688-4491

" Hair Styling Salon (Charles W Troutman) Northgate Shop Center
" Merchants Council Barbara W Short Exec Dir 1058 W Club Blvd Rm 222
" Mobile Service Center (Jack D Gravitte) 1203 W Club Blvd
" Paint Co Inc (Paul L Addison) contrs 3727 Guess Rd
" Presbyterian Church Rev Norris L Fellows Pastor 2504 N Roxboro Rd
" Presbyterian Week Day Kindergarten Mrs Eva B Bass Dir 2504 N Roxboro Rd
" Shell Service (Jimmy D Farrell) 1130 W Club Blvd And Guess Rd
" Shoe Service (Geo W Cash) 2 Northgate Shop Center

NORTHGATE SHOPPING CENTER INC

W Kenan Rand Jr President, James E Rackley Vice-President, George W Ferguson Resident Manager, Randy Barnes Projects Manager, Cliff Thomas Financial Officer, Norman G Pendergrass Maintenance Superintendent, Jim Thompson Tenant Co-ordinator, Real Estate Development, 1058 W Club Blvd (22701) Tel 286-4407

" Theatre Grover L Baker Mgr 200 Northgate Shop Center
" Thrift Store (Tip Top Bakery) 2000 Hillsborough Rd
Northrup Mel studt h801 Underwood Av Apt 4b
Northup Christophe emp Duke Univ & Hosp r4553 Duke Sta

NORTHWESTERN BANK THE

Richard S Atkinson Jr Executive Vice-President, Richard A Hutchins Vice-President And Cashier, Fenton S Cunningham III Assistant Vice-President, William H Warriner Assistant Vice-President, Walter L Hannen Assistant Vice-President, "The Agreeable Bank," Every Modern Banking Service 3804 N Duke St Cor Duke And Horton Rd (27704), Tel 477-9891, Village Branch Cor Holloway And Brye St, Tel 683-1331, Mike Norris Manager, Parkwood Branch Cor Hwy 54 And Trent Dr, Steve D Tomlinson Manager-Assistant Cashier, Tel 544-1761, Main Office 201 N Roxboro St, Tel 682-5441

NORTHWESTERN MUTUAL LIFE INSURANCE CO THE

Douglas J Lester District Agent, Executive Park 3700 Chapel Hill Blvd, PO Box 8737 (27707), Tel (919) 489-6505, Chapel Hill Tel 942-4187

Norton Allyn S (Daisy S) retd h1405 Pennsylvania Av
" Barbara D emp Duke Univ & Hosp r2116 Front St Apt D2
" Bobby J prsmn Durham Herald h2507 Dominion St
" C Brian Jr phys Duke Hosp h7a Carriage House Apts
" Carol Mrs tchr Neal Jr Hi Sch r2708 Augusta Dr
" Eunice h1109 N Miami Blvd
" Eunice M lpn Duke Univ & Hosp r409 Mineral Springs Rd Rt 5
" Harry studt r104 E Club Blvd
" Isabel nurse Duke Univ & Hosp h1803 James St
" Jeffrey A emp Duke Univ & Hosp h2116 Front St Apt D 2
" Lois B (Wid R D) h104 E Club Blvd
" Louise M (Wid Vernon L) catcher Am Tob h1104 Raynor St
" Sara Mrs slsmn Hahn Shoes r1317½ Clarendon St
" Sarah studt r700 Morreene Rd Apt H14
" Thos C studt h700 Morreene Rd Apt H14
" Thos T (Carol W) instr Duke Univ & Hosp h2708 Augusta Dr

NORTON
" Tommy h3112 Rowena Av
Norville A Sue emp Duke Univ & Hosp r2716 Middleton St Apt 3a
Norwood Adlyne W (Wid T C) retd h213 Gary St
" Anna Mrs recpt U Of NC h1508 Fayetteville St
" Arnold G (Marion M) guard L & M h bx 612 Mineral Springs Rd Rt 6
" Bedie C (Wid Clem) retd h604 N Maple St
" Clement M (Lois L) emp U Of NC h2201 Southgate St
" David studt r4326 Lang Rd
" David M (Ellen P) iron wkr h2122 Sunset Av
" Dorothy H h329 S Miami Blvd
" Ethel L Mrs retd h420 Green St
" Geo W (Polly) driver Mc Lean Trucking rRaleigh NC
" James K r4326 Lang Rd
" Jean D Mrs ofc sec Adkins Williamson Culton Yowell & Barl h110 Lansbury Dr
" Jean J Mrs nurse Dr Ben S Skinner r1609 Edgevale Rd
" Jorine r1215 Fayetteville St
" Kate Mc D aide Meth Retirement Homes rBx 100 3300 Hurs St
" Leonard retd h910 Dupree St
" Lillian L studt r1005 Fairview St
" Lois L Mrs sec-treas Gwaltney Oil r2201 Southgate St
" Lucy M Mrs tchr W G Pearson Sch r1916 Cecil St
" M M h1505 Duke University Rd Apt 5c
" Margorie h410 E Pilot St Apt C 8
" Marion T (Jean J) slsmn Brittains h1609 Edgevale Rd
" Mattie L (Wid Wm G) retd h120 W Trinity Av
" Michl M emp Genl Tel h1806 W Lakewood Av
" Moses R (Lucy M) lino opr Service Prntg h1916 Cecil St
" Peggy activities Hillhaven Conval Center rRt 2 Bx 411 Creedmoor NC
" Rebecca C assoc eng Genl Tel r1505 Duke University Rd Ap 5c
" Robt cln-up bodymn Carpenter's Inc r2818 W Main St
" Selma nurse Va Hosp h618 S La Salle St Apt 6f
" Thos retd r523 N Mangum St
" Thos L (Peggy) appl tech Montgomery & Aldridge rCreedm NC
" Weldon (Emma M) pntr Claude M May Inc h1005 Fairview
Noto Anne Mrs cafeteria cash City Bd Of Educ r1000 Ruby Apt 26
" Sal L (Anne) formn J F D Electronics h1000 Ruby St Apt
Novak Audrey T emp Duke Univ & Hosp rBx 1268 Graduat Cente Duke Sta
" Richd H studt r3927 Swarthmore Rd
" Richey A (Sigrid S) instr Duke Univ & Hosp h3927 Swarthmore Rd
" Robt (Rochelle M) slsmn ERA h115 Lattimore La
" Robt W emp Duke Univ & Hosp rMorreene West Apts Ap N8
" Walter D studt r3927 Swarthmore Rd
Novick Thos L emp Duke Univ & Hosp rRaleigh
Novinger Sharon ofc sec Jobbers Distrg r2408 Landis Dr
Nowaski Joe L (Eliz B) retd h208 Monticello Av
Nowell See Also Noel And Noell
" Bernice E (Ida Mae) retd h206 Raynor St
" Calvin A (Eunice T) driver Wm Muirhead Constn h208 Raynor St
" Clyde mgr Seven-Eleven Food Store
" Gordon G (Hattie B) slsmn Pace Products h2504 Carver S Apt 2
" Ida Mae emp Duke Univ & Hosp r206 Raynor St
" Lorenza A (Mary N) mech Burl Indus h1909 W Pettigrew
Nowlin John B instr Duke Univ & Hosp h2117 Bedford St Apt 10
Nowoke Oamah studt
Nowverl Alvin h410 E Pilot St Apt P 4
Nozaki Yasuhiko (Kazko) biochemist Duke Univ & Hosp h10 Stuart Dr
Nuchurch Joseph (Phyllis H) bricklyr Meridian Constn h10 Allgood St
" Phyllis H emp Duke Univ & Hosp r105 Allgood St
Nuckols (See Also) Knuckles
Nunan Walter E (Eliz C) studt h2707 Sarah Av
Nunez Eduardo E emp Duke Univ & Hosp rRt 7 Bx 205a

Wm. Muirhead Construction Co. Inc.
COMMERCIAL • INDUSTRIAL • HIGHWAY
General Offices 682-9215
Muirhead Asphalt 682-9219
Constructors Concrete 682-9211
Building Supplies And Shop 682-9214
1435 Camden Av. At N and W R.R. (27704)
P.O. Box 2012 (27702)

REALTOR®
SOUTHLAND ASSOCIATES
212 N Corcoran St Durham N C 27701
Call 688-8121
Realtors and Insurors
MEMBER NATIONAL ASSOCIATION OF INSURANCE AGENTS

NUNN
Nunn Allen K r2730 Weldon Ter
" Brenda Mrs librn Durham College r2915 Sprucewood Dr
" Brenda R h320 Edward St
" C M r6h Carriage House Apts
" Clyde C (Jessie M) sec Burroughs Welcome h1016 Chalmers St
" Cottie R Mrs maid h106 Jordan St
" Darlene elev opr Durham Hotel & Motel r2402 Fayetteville St
" Dennis (Inez) mtce lab Duke Univ & Hosp h2402 Fayetteville St
" Dewitt A Jr emp Duke Univ & Hosp rBx 4661 Duke Sta
" Edgar L (Luvenia M) sec ofer IBM h bx433a Stanley Rd Rt 8
" Freddie P studt r2715 Edmund St
" Inez C emp Duke Univ & Hosp r2402 Fayetteville St
" James W (Brenda J) educ counselor Recruitment & Training Program h2915 Sprucewood Dr
" Joanne cook Gourmet Food. r312 Alston Av
" Johnsie B undwrtr N C Mut Life Ins r121 W Cornwallis Rd
" Julia B emp Duke Univ & Hosp r4317 Pope Rd
" Kenneth L bus opr D P Co r520 Holloway St
" L h415 E Pilot St Apt K 8
" Lonnie mtce eng City Of Durham r3817 Dunn St
" Madelon E studt h311 S La Salle St Apt 4i
" Marvin (Evelyn B) retd h3305 Fayetteville St
" Marvin J Jr emp Duke Univ & Hosp r4317 Pope Rd
" Michl locker rm atndt Croasdaile Country Club r2209a Elder St
" Naomi M bmo supvr Genl Tel h1808 Chapel Hill Rd Apt 12b
" Oscar R driver Fidelity Van & Stge h1422b Juniper St
" Otis (Mary E) retd h822 Gattis St
" Rachel P (Wid Allen) maid h2715 Edmund St
" Robt C (Mary R) mech L & M h139 Kimball Dr
" Shirley M emp Duke Univ & Hosp r1306 W Knox St
" Veronica h32c Mc Dougald Terrace Apts
" Wilbert (Nunn's Gro) h2402 Crest St
" Wilbert E (Shirley Mae) studt h1306 W Knox St
unn's Grocery (Wilbert Nunn) 2403 Crest St
unnamaker Pearl G payroll clk Crain & Denbo r4302 Berini Dr

UNNAMAKER ROBERT L (Pearl G)
President, Durham Plumbing And Heating Co Inc, Warehouse Corner Clay And Peabody Sts, Tel 596-5313 4302 Berini Dr (27705), Tel 383-3579 h4302 Berini Dr (27705), Tel 383-3579

nnelly Eug M (Thelma L) slsmn Brame Specialty h2708 Stuart Dr
Thelma L Mrs ofc wkr Long Meadow Farms r2708 Stuart Dr
Wallace E studt r2708 Stuart Dr
rkin Jake J (Nell W) hB7 Brogden Court Apts
Nell W Mrs mgr Style Shop r1200 Leon Apt B-7
tall Robt A (June) plmb Erwin Constn h1300 Ruffin St
te Edwin L retd r5622 Garrett Rd

U-TREAD TIRE CO
S C Ray President, S F Ray Vice-President, M C Ray Secretary, L W Ray Treasurer, Authorized Dealer And Distributor, Delta Tires And Seiberling Tires, Guaranteed Recapping, One-Day Service, Brake Relining, Wheel Balancing, Front End Alignment, Batteries, 601-03 Foster St (27701), Tel 682-5795 (See Index To Advertisers)

t Douglas slsmn Orkin Exterminating rRt 1 Morrisville
b h4817 N Roxboro Rd
lmer B (Grace) vehicle serv formn D P Co r4817 Roxboro Rd
race W Mrs tel opr Durham Herald r4817 Roxboro Rd
ildred file clk First Fed Sav & Loan rCarpenter NC
Wayne (Sadie M) garage formn City Of Durham h1103 Delano St
Clifton (Juanita Y) circulation mgr Durham Herald r215 Country Club Dr
all John A asst opr mach Mead Containers h300 Northwood Cir Apt 2
dy F Mrs ofc sec DTI h420 N Hyde Park Av Apt B
k Pauline M h3311 Glasson St Apt G
Charles B (Mary J) (Nye & Mitchell) h1919 Wilshire Dr
ith editor Caro Photo Tech Serv
tchell & Bugg (Charles B Nye R Roy Mitchell Jr & John E Bugg) lwyrs 301 W Main St Rm 401
rd H O emp Duke Univ & Hosp r4015 Cole Mill Rd
an Earl E studt r2800½ Ashe St
tato Lawrence K (Gladys M) drftsmn V A Hosp h2401 University Dr
Grove Baptist Church Day Care Center Lucy Harris Dir 801 Colfax St
ve Free Will Baptist Church Rev Zebedee D Harris Pastor 01 Colfax St

K GROVE MEMORIAL GARDENS
emetery Featuring "Veterans Avenue Of Flags" 3712 ueek Rd (27704), Tel 688-5507

ve School Oakel B Bass Prin 3810 Wake Forest Rd
n M (Eva M) mfrs rep 801 Hale St h801 Hale St
en studt r1909 Yearby Av Apt B

OAK
" Steven W emp Duke Univ & Hosp rBx 1029 Grad Ctr Duke Sta
Oakeley Annette E emp Duke Univ & Hosp r4216 Chapel Hill Rd
" Owen W (Annette E) sr tech Duke Univ & Hosp h4216 Chapel Hill Rd
Oakely Clifford L Jr (Ruby) emp Watson Elec Constn h2507 W Knox St
Oakes Clyde (Rosa L) retd h1140 Drew St
" S S h3600 Tremont Dr Apt F6
" Walter J (Linda M) hse staff Duke Univ & Hosp h905 W Maynard Av
Oakley A Carl (Edith P) retd h1801 Ruffin St
" Amelia M Mrs slswn Kerr Discount Drugs r205 N Briggs St
" Arthur L (Martha M) retd h18e Few Gardens
" Betty L Mrs tchr PS h1108 Liberty St
" Billy t v reprmn Tel-Rad Inc r1404 Ryan St
" Bobby carp C & A Constn h2623 Holloway St
" Bricilyar R Mrs clk White Star Lndry & Dry Clns r1119 N Miami Blvd
" Burma A Mrs keypunch opr L & M r1602 Acadia St
" C Albert (Jacky) field servmn Gold Kist Hatchery h106 Channing Av
" Carl H truck driver Earl J Latta Inc r1801 Angier Av
" Carlene (Wid Wm) retd h1801 Angier Av
" Charles F h4817 Kendridge Dr
" Clarence G (Irene L) (Oakley Ins Agcy) h1608 Cheek Rd
" Clinton S r1300 Broad St
" Eleanor H Mrs utility teller Wachovia Bk & Tr r1802 Buchanan Blvd Apt D
" Eliz B (Wid Howard T) ofc wkr Long Meadow Farms hA1a University Apartments
" Ervin D (Juanita O) fxr Am Tob h1527 Mason Dr
" Eug M (Viola H) retd h317 Howard St
" Frank B Jr firefighter City Of Durham r1712 Jester Rd
" Geo M (Margt B) retd h1021 Wells St
" Gerald slsmn Ward Baking
" Gerald L (Joyce B) constn wkr Blackwell Constn h3732 Glenn Rd
" Grace P Mrs personal banker Wachovia Bk & Tr r4526 Dudley Cir
" Helen smstrs Empire Draperies
" Insurance Co (Clarence G Oakley) 632 Gary St
" Irene L ofc sec Oakley Ins r1608 Cheek Rd
" J r901 Chalk Level Rd Apt R 3
" James E atndt Friendly City Exxon r2207 Farthing St
" James H studt r317 Howard St
" James H (Ann M) emp I B M h131 Wicklow La
" James K (Minnie D) driver UNC h2103 Carver St
" Jerri h809 Harper Pl
" Jesse L customers serv City Of Durham rP O Bx 1678
" Joanna H aud Int Rev Serv r4817 Kendridge Dr
" John H (Vera B) retd h1603 Robinhood Rd
" Joseph N (Doris T) (Oakley Mtrs) h4404 Ryan St
" Judith C r1801 Ruffin St
" Julia S emp Duke Univ & Hosp r1102 Camden Av
" Kathryn T Mrs tchr Little River Elem Sch r4907 Seterra Bend
" Kathy dental hygienist Richd J Citrini rRt 2 Hurdlemills NC
" Kenneth L (Judy G) emp IBM h bx 381 Holder Rd Rt 6
" Larry P produce clk Kroger's r810 N Duke St
" Larry W mgr Broad St Sport Shop r1709 Mason Dr
" Layton S st eng City Of Durham rRt 2 Rougemont N C
" Lennie L (Grace P) mach shop Pifer Indus h68 Dudley Cir
" Letha Mrs clerk Center Drug Store rRt 6 Nx 527
" Lloyd L (Peggy) (Launderama Coin Lndry) rRt 1 Hurdle Mills NC
" Lois nurse Dr Stokes & Stephens r1712 Jester Rd
" Louetta W (Wid John E) r1419 Ida St
" Louise Mrs (Bricilyar R) clk D P Co r128 Barclay Rd
" M h2108c E Main St
" Maggie D (Wid Manly S) retd h1806 Taylor St
" Malphus H (Bricilyar R) wtchmn Central Caro Bk & Tr h1119 N Miami Blvd
" Marie Mrs r1219b Clarendon St
" Marvin L (Mary) driver Mc Lean Trucking r201 N Guthrie St
" Mary J comptroller purch City Of Durham rRt 2 Rougemont N C
" Mary R (Wid Weldon G) retd h1025 9th St
" Maxie L (Wid Elisha D) retd h1210 Vickers Av
" Millard F (Janet E) formn Wrenn-Wilson Constn h2713 Duke Homestead Rd
" O O h311 S La Salle St Apt 28f
" Pender L (Mozelle) driver Pilot Frt Carriers rRt 2 Rougemont NC
" R Harvey (Julia S) h1102 Camden Av
" Raymond W stock rm wkr Eckerd Drug r1102 Camden Av
" Ricky W (Kathy) mech Pattishall's Garage h114 Hardee St
" Robt L (Kathleen F) v-pres Roberts Constn h2311 Oriole Dr
" Ronald W (Amelia F) firefighter City Of Durham h205 N Briggs Av
" Ruth G (Wid James C) retd h2401 Chapel Hill Rd
" Saml mech State Natl Guard rButner N C

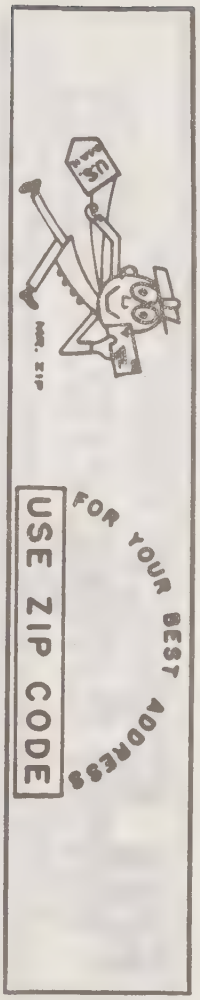

THE fs furniture shoppe INC.
FINE FURNITURE
6901 Glenwood Avenue (27612), Raleigh-Durham Hwy., U.S. Hwy. 70
307 E. Barnes Street, Wilson, North Carolina (27893)
savings to 60 %
Phone (919) 787-1513
Phone 919-237-3500

RILEY PAINT CO. AND WAREHOUSE, Inc.
MURPHY PAINTS
Colorizer—Paints
DuPont
Imperial Wallpaper
and Vinyl Wall Coverings
One Block North of Bell Park
Dial 688-1315 — 732 Washington St. (27701)

J. SOUTHGATE & SON, Inc.
Established 1872
INSURANCE SPECIALIST
FIRE—CASUALTY—AUTOMOBILE—BURGLARY
BONDS—MARINE—HOSPITALIZATION—HEALTH and ACCIDENT—LIFE
1013 Broad St., P.O. Box 1651 (27702)
Phone 286-29

OAKLEY
" Saml S eng Genl Tel r206 Overlook Av
" Talmadge G bldg & grounds City Of Durham h1602 Acadia St
" Ted tchr Neal Jr Hi Sch rRt 2 Chapel Hill NC
" Thos D emp City Of Durham rRt 1 Bx 555 Bahama N C
" Thos V route mn Erwin Oil h28 Hawthorne Dr
" W D agt Pilot Life Home Serv r4409 Bracada Dr
" Wanda studt r4404 Ryan St
" Wm D (Edna M) emp Genl Elec h1615 Amberly Dr
" Wm E (Lucy P) slsmn Ilderton Dodge Co h1709 Mason Dr
" Wm L stock clk A & P r1102 Camden Av
" Willie E (Mary E) driver Harvey's h902 Old Oxford Hwy
" Willie E Jr slsmn Barbour's Food
Oakley's Car Wash Joseph N Oakley Mgr 4336 N Roxboro Rd
" Grocery (Marvin L Oakley) 800 Liberty St
Oakman Mark h824 Louise Cir
" Michl A (Betsy) mgr N C Mem Hosp h3022 Colonial Apts Apt 40 B
Oakwood Apartments 2006 House Av
" Mobile Homes Charlie Lascola Mgr 1715 New Raleigh Rd
Oates Ayden J (Patsy J) pntr Shaw Paint h900 E Club Blvd Apt 5
" C Dempsey (Marion K) clk PO h1602 Lathrop St
" David emp Lions Club Indus For The Blind r2007 House Av
" Eddie H (Claretha) h111 Hunt St
" Eug (Frances J) crdr Burl Indus h4007 Angier Av
" Eug F (Maggie R) retd h710 Warner St
" Frances J Mrs cafeteria wkr Bethesda Elem Sch r4007 Angier Av
" Jean G h711 N Duke St Apt 10
" John F (Rosemary W) instr Duke Univ & Hosp h2416 Alpine Rd
" Marie D emp Duke Univ & Hosp rRt 4 Bx 466 Hillsborough
" Mark D studt r1602 Lathrop St
" Ron studt h1611 Duke University Rd Apt 11f
" Rosemary tchr Cooperative Sch r2416 Alpine Rd
" W B h2807b Ashe St
Oatney Celia B Mrs hsekpr Trinity United Meth Ch r1003 Grant St
" Iola W emp Duke Univ & Hosp h901 Fargo St
" Lucious C (Iola W) jan Kerr Wellon Village h1104 Fargo St
" Wilbur (Celia B) custdn City Bd Of Educ h1003 Grant St
Oaty Vernell emp Am Tob h900b South St
O Barr Jean F emp Duke Univ & Hosp r713 Anderson St
" Thos emp Duke Univ & Hosp rBx 5387 Duke Sta
" Wm M (Jean F) prof Duke Univ & Hosp h713 Anderson St
Obeby Louise B h19c Few Gardens
Obenauf Sharon S emp Duke Univ & Hosp rChapel Hill
Oberleitner Charles W admn Genl Tel r311 S La Salle St Apt 17c
Obie Johnny F h4216 Garrett Rd Apt H 30
" R W h1609 James St
" Saml B Rev (Catherine) porter L & M h132 Cushman St
Oblon David J (Phoebe R) res Duke Univ & Hosp h3600 Tremont Dr Apt H7
O'Brian See Also O'Briant O'Brien O'Brient And O'Bryant
" Alf R (Pricilla E) safety serv rep Crum & Forster Ins Co's h4327 Holloman Rd
" Julius D Jr (Jenny) new car sls mgr Alexander Mtr r5405 Beaumont St
" Michl A studt r4327 Holloman Rd
" P mgr Duke Manor Apts rApt 6b
" Wm E (Anna) asst v-pres Central Caro Bk & Tr r6847 Windover Dr
O'Briant Alf L (Marjorie B) genl formn Mead Containers h1920 Leonard St
" Allen R (Patsy E) clk Ennis Cash Gro h513½ Park Av
" Athra W ofc sec L & M rRoxboro NC
" Azzie H (Wid Dennis P) h1809a Liberty St
" Billy R (Edna) research tech L & M h1912 So-Hi Dr Rt 4
" Bobby E rec clk N C Mut Whol Drug h810 Nancy St
" Buna C Mrs serv ofcr County Veterans Serv r2718 University Dr
" Curtis r801 N Duke St
" Dale ofc clk L & M h1710 N Alston Av
" Deborah E emp Duke Univ & Hosp r1125 Raynor St

O'BRIANT
" Dianne M Mrs hd teller Wachovia Bk & Tr r1911-B House Av
" Dorothy M Mrs ofc sec Lakewood Sch r323 Hoover Rd
" Elsie V (Wid Alton T) retd h513 Park Av
" Eric L (Anna) v-pres Central Carolina Bank & Trust Co r68 Windover Dr
" Ernestine B nurse h2108 Pershing St
" Eunice (Wid C E) retd h102 Channing Av
" Eva R (Wid Saml E) h909 S Miami Blvd
" Frances L Mrs ck L & M r810 Nancy St
" Geraldine J nurse & instr Duke Univ & Hosp h2216 Glove Rd
" Harold W (Mabel S) watch repr Sears h2110 Summit St
" Harold W Jr genl mgr A P S r2110 Summit St
" Herman L (Mamie H) (O'Briant's Fire Extinguisher Serv) h1717 N Alston Av
" Howard B (Jean B) mech J H Bowen & Son Garage h108 Murray Av
" Hubert R policemn City Of Durham h418 Edward St
" Inez M (Wid Robt E) h2106 Arrington St
" J E (Bonnie) plant wkr Am Tob h2017 Eastwood Dr
" J Edwin (Dorothy M) (O'Briant's Fire Extinguisher Serv) h3 N Hoover Rd
" J G h417 E Trinity Av
" J Tommy studt r2110 Summit St
" James L (Mildred G) lieut County Sheriff h722 Newsom A
" Jan M studt r722 Newsom Av
" Jane r2718 University Dr
" Janice C cosmetician Kerr Drugs r407 Wildwood Dr
" Jean B emp Duke Univ & Hosp r108 W Murray Av
" L C h901 Chalk Level Rd Apt R 4
" Lee W (Adelia V) (O'Briant Mtr) h200 Knox Cir
" Lessie L emp Duke Univ & Hosp r108 W Club Blvd Apt
" Luther T (Mary K) supt City Garage h1709 N Alston Av
" Margorie bkpr J M Mathes Co r1220 Leonard St
" Marie M recpt Durham Chamber Of Commerce r4405 Bra de Dr
" Mary r801 N Duke St
" Michl studt r200 Knox Cir
O'BRIANT MOTOR CO, Lee W O'Briant President, Sale And Service Of Fiat Sport Cars 317 Rigsbee Av (27 2) Tels 682-8241 And 682-0321 (See Index To Advertise
" Motor Co Lee W O'Briant Pres used cars 836 N Mangum t
" Nellie S clk typ Duke Univ & Hosp h2200 Elder St Apt
" Norman D (Dycie) retd h210b Watts St
" Oscar T (Zona L) retd h512 E Geer St
" Phil L (Ellen M) real est properties h2316 Hillandale Rd
" R P mach Sperry Rand rPO Bx 411 Roxboro NC
" R W (Wid Roy) h303 N Briggs Av
" Rex C (Helen) loader City r801 N Duke St
" Robt H (Buna C) dep County Sheriff h2718 University D
" Ruby T (Wid Paul) clk Kerr Drugs h1038 Oakland Av
" Sally retd r520 E Geer St
" Sam H (Bertha B) retd h6322 Garrett Rd
" Sheila H Mrs tchr DTI r418 Edwards St
" Sollie L body shop Alexander Mtr h1700 Forest Rd
" Wallace W h407 Wildwood Dr
" Wilcey M (Mildred N) (O'Briant's Am) h1207 Lynn Rd
" Wm (Diane) h2615 Lombard Av
" Wm B (Esther T) (O'Briants Travelers Serv Sta) h204 W Murray Av
" Wm E (Mollie S) bus opr D P Co h1406 Rosedale Av
O'Briant's American (Wilcey M O'Briant) gas & oil 902 S ami Blvd
" Fire Extinguisher Service (H L And J E O'Briant) 1026 Cleveland St
" Travelers Serv Station (Wm B O'Briant) 3217 N Roxbor Rd
O'Brien Ann C studt r311 S La Salle St Apt 28i
" Bobbie L (Susan) mech Elkins Mtr r3300 Hersey St
" Earley retd r1520 James St
" Kenny studt r2800 Enfield Dr Rt 4
" Maureen emp Duke Univ & Hosp rBx 1270 Grad Ctr Dke Sta
" Patk K (Ida H) mach opr L&M h2800 Enfield Dr Rt 4
" Robt W (Dorothy S) slsmn Exxon Co h3211 Oxford Dr
" Robin studt r1007 W Trinity Av
" Steph J (Beverly V) plant mgr Genl Tel h9 Breton Pl

You save more than money with
UNITED STATES SAVINGS BONDS
Buy them where you work or bank

DUTCHVILLE BUILDERS SUPPLY, Inc.
Dutch Boy
COMPLETE LINE OF
BUILDING SUPPLIES - PAINTS - HARDWARE
PHONE 528-1591
Lake Rd., P.O. Box 705 — Creedmoor, N.C. (27522)

'BRIEN
Susan S clk Alexander Mtr rBx 34 3300 Hursey St
Thos F div personnel mgr Genl Tel r4405 Bracada Dr
Victoria T Mrs h20 Cotswold Pl
Wm L Jr v pres John D Latimer & Assocs rPO Bx 8815
'Brient Burton N h2008 N Duke St
Lex E (Mae H) (O'Brient's Mus Store) h210 W Markham Av
Linda studt r921 W Markham Av
Mae H Mrs with O'Brient's Mus Store r210 W Markham Av
Marian B sec O'Brient's Mus Store r210 W Markham Av
Wm L (Malinda P) pres O'Brient's Mus Store h921 W Markham Av
'BRIENT'S MUSIC STORE INC W L O'Brient President, A Complete Line Of Popular, Classical And Teachers' Materials, Popular Dance And Classical Records, Sheet Music, Hi-Fi And Stereo Record Players, Band Instruments, Accordions, Pianos And Organs, 121 E Parrish St (27701), Tel 682-2626 (See Index To Advertisers)
rist J W h4216 Garrett Rd Apt I55
Myrtle emp Craft Hse r2604 Mc Dowell St
Walter D h1829 Front St Apt D 2
Walter D (Myrtle A) prof Duke Univ & Hosp h2604 Mc Dowell Rd
Bryant See Also O'Brian O'Briant O'Brien And O'Brient
Perry (Savannah T) retd h1102 Simmons St
Caine C R tchr Graham County Schs h3600 Tremont Dr Apt A2
Callaghan Pamela G studt h1901 Erwin Rd Apt I
Cawat M J studt h3311 Shannon Manor Apts Apt 36b
Cearman Roger A (Brenda) driver Epes Transport Sys h1835 E Geer St
Connell John counselor Neal Jr Hi Sch rRaleigh NC
Conner Maurene studt r513 N Hyde Park Av
Connor Francis J (Tacoma F) driver Giant Portland Cement h513 N Hyde Park Av
" Mary C (Wid W J Jr) retd h2131 Sunset Av
" Michl W h601a Watts St
" Patricia dir placement serv Duke Univ & Hosp h117 Pinecrest Rd
" Tacoma F Mrs ofc sec Carr United Meth Ch r513 N Hyde Park Av
O'Corn Royce (Paula) x-ray tech Duke Hosp h22j Carriage House Apts
O'Co Enerobo kitchen hlpr Festa Rm Holiday Inn r1619 Fayetteville St
O'Con Terrence A emp Duke Univ & Hosp r4216 Garrett Rd Apt I- 20
O'Dell Avery L (Ruby L) (Carolina Elec Co) r4612 Guess Rd
" Electric Co (Wm T & Robt B O'Dell) 1117 Spruce St
" Dennis hlpr Caro Elec r4612 Guess Rd
" Robt B (O'Dell Elec) rFletcher Rd
" Sally M Mrs sav dept Home Savings & Loan r215 Galverston Dr
" Wm T (O'Dell Elec) rHillsborough Rd
O'Dell Bonnie J admn sec Duke Univ & Hosp h205 E Maynard Av Apt 5
" Curtis A emp Duke Univ & Hosp r505 Marsh St Beaufort
" Ina K sec Duke Univ & Hosp h1106 Douglas St Apt B312
Ode Fred G (Lauren) hse staff Duke Univ & Hosp h3022 Colonial Apts Apt 23a
Odettner C W trainee Genl Tel h311 S La Salle St Apt 17c
Ode James (Blanche S) emp IBM h4201 Aberdeen Dr
Odone Rita retd h2616 Erwin Rd Apt B 7
Od C S h1315 Morreene Rd Apt 23 L
Od Andrew E (Lulie D) electn L&M h43 Hawthorne Dr
" Ane S (Wid John) retd h114 Neal St
" Barbara H Mrs asst sec Empire Properties r27[illegible] Lawndale Av
" Colyn retd r2404 Crest St
" Ch S unit serv aide Duke Univ & Hosp r3725 Wiggins St Apt 7
" Chy R Mrs tchr Holton Jr Hi Sch r3735 Wiggins St Apt 7
" Charles R USA r1909 Kirkwood Dr
" Charlie Jr (Frances L) testmn Genl Gel h1301 Evergreen St
" Dino r2404 Crest St
" Dse h1000 Ruby St Apt 24
" Die L (Wid Paul) h4209 Alston Avenue Rd
" Dald P production dept Capcities Communications r4209 Alston Avenue Rd
" Ea C (Nannie H) retd h1014 Park Av
" Eet mgr trainee Quality Finance rChapel Hill NC
" E studt r2748 Weldon Ter
" Fces H L Mrs clk L & M r1301 Evergreen St
" G avid tchr Durham Hi Sch r2227 Conestoga Dr
" Gigian Mrs h2748 Weldon Ter
" Gord E (Beulah H) retd h1909 Kirkwood Dr
" Gt L (Mataline N) neurosurgeon Duke Med Center h2812 Elsea Cir
" Jas A mgr Kirby Distr rRaleigh N C
" Jas C Jr (Barbara F) mach L&M h1123 Horseshoe Rd
" Jay T hsekpr Duke Univ & Hosp r2748 Weldon Ter
" Ju Mrs cook Parker's Restr h15h Few Gardens
" Le h1105 Fern St

ODOM
" Robt E (Scarlett H) tailor Van Straaten's h413 Nassau St Apt 6b
" Russell (Ila R) bldg contr 3227 Rowena Av h3227 Rowena Av
" Sheila constn wkr C & B h2404 Crest St
" Sidney J (Blanche B) retd h3223 Rowena Av
" Victor emp EPA r3725 Wiggins St Apt 7
Odonnell Gale M emp Duke Univ & Hosp
" James E emp Duke Univ & Hosp rBx 9271 Duke Sta
" John H emp Duke Univ & Hosp rPO Bx 941 Chapel Hill
O'Donohue Maurice W (Cath C) serv planning rep I B M h1411 Dollar Av
Odum Brenda r2404 Crest St
" Lottie retd r2404 Crest St
" Murray H (Sudie) mech Epes Transport Sys r3002 E Main St
Oelrich Wm L phys Duke Univ & Hosp h2510 Wilbon St
Oettinger Kenneth B Clayton Myrick Mc Cain & Oettinger rChapel Hill Blvd
Ofallon Wm emp Duke Univ & Hosp rChapel Hill
O Farrow Wm E III tchr Brogden Jr Hi Sch r4036 E Geer St
Office Frank (Cora R) sexton St Paul United Meth Ch h1105 Simmons St
OFFICE SERVICE CO OF DURHAM (Edwin B And Mrs Emmy L Hamshar), Duplicating, Typing, Offset Printing, Multilithing, Thesis Service, Complete Letter Service, Addressing, City Wide List Direct Mail Advertising, Xeroxing 1911 Chapel Hill Rd (27707), Tel 489-4077
O'Foghludha Fearghus T (Cath) instr Duke Univ & Hosp h1513 Pinecrest Rd
" Michl J C studt r1513 Pinecrest Rd
Ofoma Gabriel r711 N Duke St Apt 3
Ogan Richd L (Florence A) chem eng EPA h619 Wheat Mill Av
Ogawa Hideoki studt h1708 Pace St Apt R
Ogburn Calvin h1313 Vickers Av
" Charles L r1711 Chapel Hill Rd
" Jean M emp Duke Univ & Hosp r310 Acorn St Raleigh
" Mary S (Wid Benny R) retd h1711 Chapel Hill Rd
" Richd N (Esther K) studt h2710 Broad St
" Shirley A ofc sec Wheat First Securities r1711 Chapel Hill Rd
" Wm J Jr slsmn Rhodes Inc rChapel Hill N C
Ogeto Robt N emp Duke Univ & Hosp rBx 9673 Duke Sta
Ogetto Robt studt h1911 Erwin Rd Apt F
Oglesby Wm D (Nola W) retd h116 E Edgewood Dr
O'Grady Lesley M social wkr County Dept Social Servs rCedar Grove NC
Ogrin Mark studt r1107 Urban Av
Ogugua Philip h711 N Duke St Apt 3
O Gunsola Kola O (Nike) studt h813 N Buchanan Blvd Apt 2
Ohit Suzanne E emp Duke Hosp r905 Monmouth Av
Ohl Wilton J (Margt) emp Hercules h101 Montclair Cir
Ohm Curtis h700 Morreene Rd Apt A1
" Richd (Jerilyn) h624 Wheat Mill Av
Ohri Anil K emp Duke Univ & Hosp r301 Swift Av Apt 5 Townhouse
Okamoto Masao h4216 Garrett Rd Apt H 16
O'Keefe Martin W studt r5022 Green Oak Dr
O'Keeffe Patk A (Cath M) mgr Downtowner Motel h5022 Green Oak Dr
Okeke Dorothy dormitory supvr N C Central Univ rRt 2 Bx 187 Creedmoor N C
O'Kinda Nick h700 Morreene Rd Apt N10
Okoryator Cyril studt h2218 Pratt Av Apt 3
Okruw Stephen K emp Duke Univ & Hosp rBx 6484 College Sta
Ola's Beauty Shop (Mrs Ola A King) 108 N Adams St
Olan Mills Studio Inc Candy Lassiter Mgr 1801 Holloway St
OLD DOMINION FREIGHT LINE, Common Carrier, Covering Durham, Raleigh, Roxboro, Oxford, Butner, Henderson, Roanoke Rapids, South Hill, Va, Emporia, Va And Brodnax, Va, US Hwy 70 E, Rt 4, Box 497A (27703) Tel 596-2133
" Farm Glam-O-Rama (John P Hudson Jr Dewey Thornton) 4914 N Roxboro Rd
OLD FASHIONED TABERNACLE INDEPENDENT BAPTIST CHURCH Rev H L Mickle Pastor, 1124 Wrenn Rd (27703), Tel 596-3268
OLD HICKORY MOTORS INC John Emory President, New Car Sales And Service, Mercedes-Benz, Toyota 4513 Chapel Hill Blvd (27707) Tel 489-7451
" Marshall R emp Duke Univ & Hosp r801 Onslow St
Oldaker Lawrence E USAF r3402 Summerlin Rd
" Reta G (Wid Richd A) retd h3402 Summerlin Rd
Olde Tyme Shoppe Antiques 4422 Chapel Hill Blvd
Olden Peter C emp Duke Univ & Hosp r1315 Morreene Rd Apt 19 F
Older Robt A emp Duke Univ & Hosp rRt 1 Bx 91d4 Irongate
Oldham & Associates (Wm R Oldham & Assocs) mfr sls rep 2104 Hillandale Rd
" Carvie S (Louise S) retd h2621 Augusta Dr

YOUR SHARES IN AMERICA
UNITED STATES SAVINGS BONDS
Buy them where you work or bank

it's the real thing
Coca-Cola
Tel. 383-1531

OLDHAM
" Eliz J Mrs anesthetist Mc Pherson Hosp r2104 Hillandale Rd
" Gerald M production supvr L & M rRt 3 Box 570 Chapel Hill NC
" H Newland Jr (Nancy J) phys Duke Med Center h1020 Homer St
" Herb P (Carolyn T) dist mgr Am Credit Corp r219 Cheryl Av
" Herbert W driver Seven-Up Btlg h921 Orient St
" James T (Marilyn M) foremn Am Tob h2220 Fitzgerald Av
" Karen E studt r2220 Fitzgerald Av
" Larry h1501 Glendale Av
" Larry W (Agnes) vending rtmn Triangle Coin Caterers r416 N Hoover Rd
" Lewis B (Louise L) retd h2411 Englewood Av
" Lonnie A (Norma J) servmn Tilman Htg & Air Contg h2516 Banner St
" Minnie E (Wid Marris O) retd h208 N Hyde Park Av
" Paul H (Susan) offset dept Seeman Printery h3022 Colonial Apts Apt 46d
" Towers Mrs Lenora Mc Gee Mgr apts 519 E Main St
" Wm R (Eliz J) slsmn h2104 Hillandale Rd
Olds Wm (Christine W) pntr Starkey Paint h815 Arnette Av
Ole Safrid h700 Morreene Rd Apt L5
Oleary Brian P emp Duke Univ & Hosp rBx 9486 Duke Station
Olela Camille visiting lecturer N C Central Univ r2116 Front St Apt D-3
" Henry emp Duke Univ & Hosp h2116 Front St Apt D 3
Olesiuk John M eligibility splst County Dept Social Servs h4501 Ryan St
Oleson Willard P social wkr County Dept Social Servs rChapel Hill NC
Oliphant Earnest (Phyllis W) h916a Sedgefield St
" Earnest R food serv aide Duke Univ & Hosp h1010 Berkeley St
" John F (D Maxine) h2722 Ashe St
" Michl emp Duke Univ & Hosp r2905 Friendship Rd
Oliva Edw W (Joan A) pilot Collier-Cobb h10 Tarra Pl
Olive Belva H (Wid Walter B) retd h3411 Angier Av
" Billy B patent atty 500 Memorial St rBx 166 Mt Sinai Rd Rt 1
" Billy R (Mildred) clerical wkr Sperry Rand h bx452 Rich Rd
" C Thos (Eunice O) (East Main St Seafood Mkt) h525 Barnes Av
" Charles H (Louise L) retd h110 Pleasant Dr
" Dahlia M (Wid Bruce P) dept hd Montaldo's h1304 Holloway St
" Eunice M Mrs mgr East Main St Seafood Mkt r16 Bonnie Brae Rd
" Haywood L (Eunice B) (East Main St Seafood Mkt) r16 Bronnie Brae Rd
" James A (Thelma C) retd h2002 Ashe St
" Jennifer A emp Duke Univ & Hosp rRt 1 Bx 166
" John E (Donna C) tech Leather's TV Serv h2001 Angier Av
" Julian G (Martha P) v-pres Thomas & Olive Inc h2634 Pickett Rd
" Kenneth E emp Duke Univ & Hosp rPO Bx 7564 College Station
" Kenney asst mgr Kwik-Pik
" Luckie hHoover Road Apartments Apt 28
" M h311 S La Salle St Apt 20j
" M D mach Sperry Rand rRt 6 Bx 452k
" Michl drftsmn Harris & Pyne rRich Rd
" Ruby L production supvr L & M r4103 S Alston Av
" Sarah J (Wid B R) h2201 Summit St
" Susan F emp Duke Univ & Hosp r4604 Erwin Rd
" Thelma C Mrs (Olive's Gro & Mkt) r2002 Ashe St
" W H Paint Co (Wm H Olive) 708 E Main St
" Wm H (Josephine P) (W H Olive Paint) h2517 Woodrow St
" Wm T emp Genl Tel rRt 3 Bx 385a Hillsborough NC
" Winford C (Ruby L) fxr L & M h4103 Alston Avenue Rd
Olive's Grocery & Market (Mrs Thelma C Olive) 2003 Angier Av
Oliver Annie h214 Walton St
" Bernard R audio-visual County Bd Of Educ h3 Goodyear Cir
" Betty J clk Duke Univ & Hosp r1218a Dawkins St
" Bob Johnson Mtr r801 North St
" Brian studt r622 E Umstead St
" D Diane sup clk Crum & Forster Ins Co's r2216 Gentry Dr
" Donald M clk Noland Co h2112d Broad St Apt 7
" Dorothy with Central Caro Farmers h302 Nassau St
" Douglas (Eliz) emp Duke Med Center h111 E Ellerbee St
" Eliz emp Duke Univ & Hosp rRt 3 Bx 188a Hillsborough
" Eliz A nurse Watts Hosp h1414 Broad St
" Ella L visiting lecturer N C Central Univ rCarrboro NC
" Ernestine H sewing mach opr GBM h1509 Lakeland St Apt A3e
" Frances E Mrs pub relations asst N C Mut Life Ins r405 W Markham Av
" Geo E whsemn Lowes Of Durham
" Gretchen T drftsmn Genl Tel r6223 Whitt Rd
" James Rev pastor Lakewood United Meth Ch h2211 Elmwood Av
" James R emp Duke Univ & Hosp h310 Walton St
" James W (Virginia) driver Mc Lean Trucking rRoxboro NC

OLIVER
" Larry studt r1913 Erwin Rd Apt G
" Margt G (Wid Robt J) lab Am Tob h1222a Holloway St
" Mary J (Wid Geo C) r2528b S Roxboro St
" Minnie R (Wid Isaac) retd h1203 Berkeley St
" Oretha (Wid John) retd h909½ Park Av
" Pennie M (Wid Danl R) retd r701 Newsom Av
" R L h3821 Alston Avenue Rd Lot K18
" Richd lab L & M h120 Jordan St
" Ruby E Mrs ofc sec Genl Tel rRt 5 Bx 123
" Thos E policemn City Of Durham r6223 Whitt Rd
" Wallace lab L&M h2528b S Roxboro St
" Wilbert emp Central Caro Farmers h2301 W Pettigrew St
Olivier John L emp Duke Univ & Hosp r514 Lindsay St Carrboro
Ollis Betty tchr Yates Bapt Ch Day Care & Kindergarten r3407 Pinafore Dr
" Carroll C (Betty) field rep Retail Credit h3407 Pinafore Dr
" Macon B (Linda R) asst mgr Winn-Dixie h525 E Club Blvd
Ollisen Ruby S r311 S La Salle St Apt 41b
Olmstead Irgrid studt r305 Exum St
Olney G T h527 Green St
" Johnny studt r806 W Markham Av
Olsen Billy h2421 W Pettigrew St
" Carl E Mrs retd h813 Lancaster St Apt 2
" Donnie M emp UNC h1304 N Mangum St
" Dorothy hosp wkr h811b Fargo St
" Nora emp Hardee's h651a E Cranford Av
" Roy R (Patricia S) studt h311 S La Salle St Apt 16b
" Steve slsmn Sam's Pawn Shop rRt 4 Bx 157
Olshan Arth R (Laura J) studt h2726 Erwin Rd
Olson Christopher emp Duke Univ & Hosp rBx 1154 Grad Ctr Duke Sta
" Jerome A (Sarah J) studt h2018 Sunset Av
" Randall F emp Duke Univ & Hosp rBx 9381 Duke Sta
" Russell F (Tess Q) sec-treas Musicians Assn Local 500 hE5 Brogden Court Apts
" Sarah J emp Duke Univ & Hosp r2018 Sunset Av
Olston Carlyn h1215 Juniper St
Olverson Thos P studt r1016 Monmouth Av
O'Mara H A h1505 Duke University Rd Apt 7a
" Marilyn R emp Duke Univ & Hosp r1505 Duke Univ Rd 7a Villa
O'Markham Johnson r bx 470 Mineral Springs Rd Rt 6
O'Mary Deborah S policy chkr Crum & Forster Ins Co's r1200 N Guthrie Av
" Deborah Sue emp Duke Univ & Hosp r1200 N Guthrie Av
" Margt G (Wid Wm J) h1200 N Guthrie Av
" Wm J Jr firefighter City Of Durham r4805 Cornwallis Rd
Omeara Corinne M staff nurse Duke Univ & Hosp hWestover Park Apts Apt D1
One Day Auto Paint Shop (Alvis E Lancaster) 123 E Edgewood Dr
"-Hop Food Mart (Wm & Mrs L Frances Smith) 2021 Guess Rd
" Hop Food Mart (Earl Evans) 370 Old Oxford Hwy
ONE HOUR KORETIZING, R F Murray Pres, One Hour Cleaning, Fast Shirt Laundry, Take Your Next Cleaning To Koretizing And Discover What You're Been Missing In Life 2526-B Erwin Rd (27705), Tel 286-4931
" Hour Koretizing Edw H Pope Mgr 3535 Hillsborough Rd
" Hour Martinizing James W Flake Mgr 1105 W Club Blvd
" Hour Martinizing (Thos Tilley Terry Carden) 1108 University Dr
O'Neal See Also O'Neil And O'Neill
" Albert D (Grace C) retd h1522 E Geer St
" Betty emp Duke Univ & Hosp rButner
" Betty Mrs h834 Kent St
" Betty D (Wid Wm G) ofc wkr Sperry-Rand h3217 Rowena Av
" Capitola S (Wid T A) retd h1302½ Holloway St
" Dee studt h1005a N Buchanan Blvd
" Dee N emp Duke Univ & Hosp rRt 1 Bx 172 Mt Sinai Rd
" Dewey retd r3026 University Dr
" Doris F Mrs asst v-pres Central Caro Bk & Tr r1015 Sycamore St
" Dorothy B nurses aide Community Health Center h1224 Sedgefield St
" E L h401a Linwood Av
" E M h1315 Morreene Rd Apt 11 A
" Edith Mrs h1209 Grant St
" Edith W emp Duke Univ & Hosp r404 Columbia Av
" Edw C (Peggy C) mech Weeks-Allen Mtrs h108 Hardee St
" Edw M (Carrie A) slsmn Alexander Mtr h2109 University Dr
" Edw M Jr (Sara G) pres Tomlinson Co h2105 Arrington St
" Edwin T (Laura B) parking lot atndt Duke Univ & Hosp h1146 Raynor St
" Elbert W (Vivian B) saw opr Mead Containers h2408 Harvard Av
" Elton L (Lera W) retd h1819 Hillcrest Dr
" Elton L Jr mgr Ken's Quickie Mart rRt 2 Bx 316
" Elton M tchr Little River Elem Sch r908 Morehead Av
" Emma V emp Duke Univ & Hosp rRiver Forrest Dr
" Ernest baggage agt Union Bus Term rBahama NC
" Eug (Betty E) constn wkr Roberts Constn h719 Hancock St

ONEAL
" F Hodge emp Duke Univ & Hosp r700 Morreene Rd Morreene West Apt E3
" Frank V (Margt G) driver Yellow Cab h207b N Guthrie Av
" G Harry (Lenora F) supvr Advance Stores h401 E Club Blvd
" Harold S (Jean B) (O'Neal's Uphol) r2523 S Miami Blvd
" Harry R eligibility splst County Dept Social Servs r2006 Englewood St
" Harvey M Jr (Nannie C) mach opr L & M h2822 Glover Rd
" J B (Judy K) studt h2510d S Roxboro St
" James r4216 Garrett Rd Apt L38
" James E (Elaine) genl mgr Gunter & Cook rRt 1 Bx 394c Bahama NC
" James F (Doris F) asst mgr Shrimp Boats h1015 Sycamore St
" James L (Vivian) ftr Pub Serv h606 Hammond St
" James R (Harriet D) emp Pirachie Constn h1019 Rosehill Av
" Janet physical therapist Lenox Baker Hosp rChapel Hill NC
" Jessie r1203 Chalmers St
" Judy admn Genl Tel rRaleigh NC
" Ken M (Brenda F) sls rep Genl Tel Directory h515 Marshall Way
" Kendall studt r1015 Sycamore St
" Lanny R emp Duke Univ & Hosp r1146 Raynor St
" Lelia W (Wid Mack) maid h804 Grant St
" Lenora F Mrs organist St Paul United Meth Ch r401 Club Blvd
" Leo E (Mary A) retd h1512 S Miami Blvd
" Lera W emp Duke Univ & Hosp r1819 Hillcrest Dr
" Lillie B lab Rite-Way Lndry & Clns h1515 Angier Av Apt 3
" Linda S emp Duke Univ & Hosp r130 Wilkins Dr Lot 20
" Loethia studt r908 Morehead Av
" Lois counter clk Scott & Roberts r2604 Rochelle St
" Mark r2408 Harvard Av
" Marnay h2330 Hilton Av Apt 22
" Mary F Mrs h3310 Glasson St Apt H
" Mattie H retd h2203 Chapel Hill Rd
" Michl h4216 Garrett Rd Apt H 1
" Millard h1016 Berkeley St
" Millard (Ophelia W) retd h504 Oakwood Av
" Nekodo M Mrs tchr aide R N Harris Sch r908 Morehead Av
" Ophelia W Mrs (O'Neal Rest Home) r504 Oakwood Av
" Otis R (Sudie G) retd h310 Spring Rd
" Peggy L sec Duke Univ & Hosp h2112b Broad St Apt 23
" R Harold (Lois J) pres Scott & Roberts h2500 Indian Trail
" Randolph real est ofc City Of Durham r7037 Windover Dr
" Reuben M (Nekota M) tob wkr L&M h908 Morehead Av
" Robt C dock supvr Smith Transfer rCarey NC
" S G studt r810 N Duke St Apt 9
" Sally A Mrs tax acct Wachovia Bk & Tr h1611 James St
" Sam (Odell M) h2406 Lincoln St
" Sara G Mrs serv rep Central Caro Bk & Tr r2105 Arrington St
" Shirley J emp Duke Univ & Hosp h1829 Front St Apt B6
" Steven E cable splicer Genl Tel r2617 Farthing St
" Thurmond W (Lois R) retd h2604 Rochelle St
" Tom W editor Chapel Hill Weekley h3311 Shannon Manor Apts Apt 19a
" Vivian P clk in chge PO r606 E Hammond Av
" W A (May) retd h1707 Cook Rd
" Walter D (Edith W) tech trainee Duke Hosp h404 Columbia Av
" Wm J slsmn Pritchard Paint & Glass h1001 Carolina St
" Wm R pntr Claude M May Inc r1527 Mason Dr
O'Neal's Rest Home (Mrs Ophelia W O'Neal) 504 Oakwood Av
" Upholstery (Harold S O'Neal) 304 Rigsbee Av
O'Neil B h3227 Hursey St
" Carolyn F Mrs clk Central Caro Bk & Tr r2112 Broad St Apt E-88
" Donald r2604 Rochelle St
" Dwight emp Nello L Teer Co r532 Blue Stone Rd
" Dwight v-pres-sec C C Woods Constn r932 Bluestone Rd
" Hazel S cafeteria wkr Bragtown Elem Sch h205 E Maynard Av Apt 2
" J H (Elinor T) mgr Advance Stores r401 E Club Blvd
" Pauline G Mrs ofc sec N C Mut Whol Drug h2114 Sunset Av
" Reavis H emp Durham County Soc Serv Bur h2006a Englewood Av
" Sidney studt h3000 Chapel Hill Rd Lot 3
O'Neill Andy appr Northwestern Dental Laby r2523 S Miami Blvd
" Brian retd h1711 Pace St
" Debra L emp Duke Univ & Hosp r200 Seven Oaks Rd Apt 2a
" Esther Mrs retd r2110 Ashe St
" James E (Jessie C) pres Sou United Consultant h611 Brighton Rd
" James R (Debra) h2a Carriage House Apts
" John h2112e Broad St Apt 64
" Kenneth J emp Duke Univ & Hosp rBx 9199 Duke Sta
" Lucille W opr Genl Tel h204 E Maynard Av
" Tim (Lois) studt h700 Morreene Rd Apt L6
" Timothy R (Ellen R) USN h600 Reynolds Av
O'Neill's Card Shop Evelyn G Padgett Mgr Northgate Shop Center
" Kwik Korner (James E O'Neill) 2014 Guess Rd

ONG
Ong Tong-Man h1435 Sedwick Dr
O'Niell Peter O asst Mobile Communications Serv h2112e Broad St Apt 88
Onischenk Tarras G emp Duke Univ & Hosp h311 S La Salle St Apt 8k
Ono Kenneth T studt r610 E Maynard Av
Onskia E B asst mgr Ro Bo Auto Bath rMonticello Av
Onufrak Wm (Gladys M) retd h1525 N Miami Blvd
Oosting Cornelia O (Wid Henry J) h2640 University Dr
OPERATION BREAKTHROUGH INC L H McDonald Chairman, R C Greene First Vice Chairman, Mrs Barbara Harris Treasurer, Mrs Daisy Caine Secretary, Fred McNeill Jr Executive Director, Mrs Elizabeth A Knight Deputy Director, Non-Profit Organization 908 E Main St, PO Box 1470 (27702), Tel 688-8111
" Breakthrough Inc Fred Mc Neill Jr Exec Dir 908 E Main St
" Breakthrough Inc (Area-C) Bonita Robeson Sec-Ofc Mgr 3607 Dearborn Dr
O'Powell James M r1904 Hart St
Oppenheim Ronald W emp Duke Univ & Hosp rBx 7532 Raleigh
Oquinn Aglaia N emp Duke Univ & Hosp r1829 Front St
" Carl L (Doris A) acct 1601 Morehead Av h2710 Beck Rd
" F F dietn Duke Hosp h1505 Duke University Rd Apt 8j
" F Sharon emp Duke Univ & Hosp r1505 Duke Univ Rd Vil La 8-J
" Margt P h644 W Club Blvd
" Ronald (Susan) emp Am Tob h2716 Beck Rd
" Wm (Alia N) emp Duke Pwr h1829 Front St Apt C4
" Wm F (Jewel H) retd h2714 Beck Rd
" Wm V (Carolyn A) buyer N C Mut Whol Drug rBx 3522 Gooch Rd Rt 5
Orander Reuben W (Sarah B) retd h3409 Cromwell Rd
Orange Buster h2209b Otis St
" Grove Baptist Church Rev Henderson P Amey Pastor 505 East End Av
Orban R (Joyce) h4315 Samoa Ct
Orchard Ruth P r3-h Mc Dougald Terrace Apts
Orchid Beauty Shop (Victoria Moore & Mrs Callie D Ashford) 1220 Fayetteville St
Orcutt Mareen retd h2801 Fawn Av
" Wm A retd h1612 Kirkwood Dr
Ordens Lee h4216 Garrett Rd Apt I47
Ordway Mary L emp Duke Univ & Hosp rAsheville
O'Rear Bobbye N (Susan P) constn admn Genl Tel h607 Old Barn Av
" Susan P eng Genl Tel r607 Old Barn Av
O'Reilly Jim (Alice) studt h913 Urban Av
Oren Scott S emp Duke Univ & Hosp r519 Green St Apt B
Orenstein A studt h1315 Morreene Rd Apt 20e
" Perri h815 Louise Cir
Orgain Edw S phys Duke Univ & Hosp h3321 Devon Rd
" Edw S Jr (Trena S) v-pres Allenton Realty h3520 Courtland Dr
" Trina S emp Duke Univ & Hosp r610 S Lasalle St Apt 7h
Orkin Exterminating Co Inc (Br) Donald D Strickland Mgr 624 E Geer St
Orley W W h2920 S Roxboro St
Orlofsky Marc S emp Duke Univ & Hosp h1935 Southwood Dr Apt 4
Ormsby Curtis h3022 Colonial Apts Apt 11a
" Lynn h2748 Middleton St Apt 17a
Ormston Kath M patient serv asst Duke Univ & Hosp h1335 Cole Mill Rd
Ornitz Robt D (Carol J) phys Duke Hosp h1309 Rosemary St
Ornoff Isaac (Rebecca S) pres Textile Sales Co Inc h112 W Markham Av
Ornsby J Thos emp R T I h1920 Bedford St Apt 1
" Lynn hair stylist H Michael's Inc rHolly Hill Apts
O'Rourke John T (Joan) asst treas Central Caro Bk & Tr rChapel Hill NC
Orr Charles W prof & dir summer sch N C Central Univ r137 Oakmont Cir
" Edgar A (Rovell J) mtce dept City Bd Of Educ h1101 E Peabody St
" Elvin R h1311 N Mangum St Apt 6
" Mary A emp Duke Univ & Hosp rCollege Sta Bx 6952
" Thos B (Marguerite R) mech eng Natl Institution Environmental Health Serv h124 Wicklow La
Orrell Steph mech Burton Lines rReidsville NC
Orrill Deborah A emp Duke Univ & Hosp r1013 Gloria Av Apt 1
Orstad Lyle E (Rachel E) treas Genl Tel h234 Argonne Dr
" Rachael Mrs dir of nurses Hillhaven Rose Manor Convalescent Center r234 Argonne Dr
Orta Mike (Carol) studt h2607½ Chapel Hill Rd
Orti Donna L emp Duke Univ & Hosp r2216 Garden Pl Raleigh
Ortom Wm L research asst Duke Univ h317 W Trinity Av Apt 2
Orton Philip E studt r1015 Burch Av
" Wm L emp Duke Univ & Hosp rDept Of Chemistry 101 Gross Chemical Lab
Ortona Raymond h500 Du Pont Cir Apt 46
Ortosky Joseph M (Doris J) tchr Northern Hi Sch h301 Monk Rd

OSBORN
Osborn See Also Osborne And Osbourne
" Andrew H (Betty L) studt h1448 Sedwick Dr
" Becky hlpr Yates Bapt Ch Day Care & Kindergarten rColonial Apts
" Bobby hWestover Park Apts Apt F2a
" Dorothy Mrs librn Durham Academy r2732 Mc Dowell St
" Rene C (Terri L) studt h1014 Oakland Av
" Robt T (Dorothy H) instr Duke Univ & Hosp h2732 Mc Dowell Rd
" Royce emp Duke Univ & Hosp r200 Seven Oaks Rd Apt 22j
" Willie J driver Durham Cigar & Candy r1104 N Roxboro St
Osborne Barbara C emp Duke Univ & Hosp r3700 Hermine St
" Boyd B (Helen J) r1316 Clarendon St
" Donnie plant wkr Long Meadow Farms r1316 Clarendon St
" James (Lucy B) fork lift opr Durham Concrete Pipe Prod h5d Mc Dougald Terrace Apts
" John W mgr First Union Natl Bk h1201 Wyldewood Rd
" Lois T Mrs h100 Channing Av Apt 6c
" Myrtle T h1305 Clarendon St
" Pauline E (Wid Robt) maid Carolina Hotel h1316 Clarendon St
" Raymond h2800 Front St Apt M 17
" Ronald H (Dorothy) whse mgr Lowes Of Durham r226 Smith Dr
" Shirley A ready wear mgr Raylass Dept Store r1317 Clardon St
" Thos F Jr (Anna R) ramp serv EAL h1509 Turner St
" Tom O (Vicki S) mech Sir Walter Mtrs h3009a Mossdale Av
" Wm J (Barbara C) union dir Duke Univ & Hosp h3700 Hermine St
" Woodworth r400 E Trinity Av
" Yolande r22j Carriage House Apts
Osbrne Frankie A (Shirley A) h1317 Clarendon St
Ose Dennis E emp Duke Univ & Hosp r1007 Green St
O'Shea Emerson T studt r713 W Cornwallis Rd
" Michl studt r713 W Cornwallis Rd
" Thos M (Charlotte T) archt Mc Kimmon & Rogers h713 W Cornwallis Rd
" Vincent W (Marie A) tchr Durham Hi Sch h311 W Markham Av
Osher Steve studt h331 Clark St
Oshields Herbert J emp Duke Univ & Hosp rChapel Hill
" Laura D adult librn County Library rChapel Hill NC
Osler Ernestine N sec dir aux enterprises N C Central Univ r1515 Ridgeway Av
Ostdahl Roger H phys Duke Univ & Hosp h816 Arnette Av
Osteen A Ray (Pearl J) retd h1723 Shawnee St
" Edw C Jr (Ruth R) (Pameo Aquarium & Pet Shop) h4303 Angier Av
" G F h2415 Windburn Av
Ostein Gordon (Big O Sport Shop) rWake Forest Hwy
Oster Sueo research aide Durham Child Guidance Clinic
" Svea S emp Duke Univ & Hosp r4321 Guess Rd
Osterhout Shirley emp Duke Univ & Hosp r5513 N Willowhaven Dr
" Suydam emp Duke Univ & Hosp r5133 N Willowhaven Dr
Ostrover Lewis h1505 Duke University Rd Apt 8k
Ostrye Lawrence C emp Duke Univ & Hosp r130 Wilkins Dr
Oswald Carol H Mrs emp Kimbrell's Furn r4921 Ward Rd
" James (Myrtle) emp Burl Mills h2810 Beck Rd
" Judy Mrs clk Rigsbee Tire Sls r2607 E Geer St
" Judy J emp Duke Univ & Hosp r2242 Ferrell Rd
" O M h2607 E Geer St
Otersen Emma Z rMethodist Retirement Home
Otis Elevator Co Condary Godwin Mgr 312 Rigsbee Av
O'Toole M T h2416 Erwin Rd Apt 4
" Marion emp Duke Univ & Hosp rVa Hospital Apts
" Neil studt r209 Anderson St Apt G
Ott Saml h3022 Colonial Apts Apt 29c
Ottarski Anthony (Grace P) electronic eng J F D Mfg h111 Dryden La
" John studt r111 Dryden La
Otto Brian E emp Duke Univ & Hosp h311 S La Salle St Apt 47b
" Kent A choir master St Philips Epis Ch r1004 Blue Stone Rd
" Pamela Mrs mus tchr County Bd Of Educ r1004 Bluestone Rd
Ottolenghi Athos (Anna D) prof Duke Univ & Hosp h1510 Woodburn Rd
Ouko Robt h3439 Glasson St Apt E
Our Place Restaurant (Grover Sills) 3641 Angier Av
Ourso Pamela B emp Duke Univ & Hosp rHillsborough
Ousbon Sara rKing's Daughters Home
Outen Jimmie L h1901c James St
" Marie S pres Scotts & Roberts h2908 W Main St
" Trudy E lpn Duke Univ & Hosp h3017 Wedgedale Dr
Outland Ann B emp Duke Univ & Hosp r2106 Sprunt Av
" Carl R instrument mkr Duke Univ & Hosp h2408 Shenandoah Av
" Chris studt r515 W Chapel Hill St
" Lalie B h2119 Aiken Av
" Robt L (Janet M) supvr Service Town h2929 Cadillac Av
" Shirley B emp Duke Univ & Hosp r2408 Shenandoah Av
Outlaw Arth J (Fannie) pipelayer Pub Serv r320 W Umstead St

OUTLAW
" Brenda D clinical chem Duke Univ & Hosp h3311 Shannon Manor Apts Apt 19f
" Douglas A (Harriette R) physicist Duke Univ & Hosp h2503 W Club Blvd
" E J nurse Lincoln Hosp h602 Dupree St
" Edw C (Mary T) retd h3412 Westover Rd
" Eliz A sec to admissions N C Central Univ rPO Bx 8194
" F Hunter h1100 W Leon St Apt 1
" Fred retd h406 W Cobb St
" G G asst traffic mgr L & M rRt 8 Laurel Crest Dr
" June h320 E Umstead St
" June G r3311 Shannon Manor Apts Apt 19f
" Lyndon O (Edna P) driver Roadway Exp r2804 Sparger Rd
Overaker Jerry (Sarah) eng Comfort Engs rRt 1 Hurdle Mills NC
" Ronald F emp Duke Univ & Hosp r4012 Trevor Cir
" Sarah J emp Duke Univ & Hosp rRt 1 Hurdle Mills
Overbey See Also Overby
" Barbara C bkpr Alex Jones Interiors r19 Kimberly Dr
" Danl A III (Barbara C) production supvr L & M h19 Kimberly Dr
" John W studt r19 Kimberly Dr
" Rebecca W studt r19 Kimberly Dr
" Stella H emp Duke Univ & Hosp r2702 Long Dale Av
Overby Bruce L (Evelyn T) retd h505 Everett Pl
" Caroline C studt r113 E Piedmont Av
" Charles H (Ruby B) sec ofcr R T I h bx438 Stanley Rd Rt 8
" Charles W (Carolyn C) pres Overby Bros Distributing h1508 Carolina St
" Clarence A (Twyla D) mech h1204 Morning Glory Av
" Claude F (Ruby D) retd h1203 Worth St
" Dorcas P (Wid Jacob) retd h505 Dupree St
" Eula P Mrs maid rG3 Mutual Dr
" Evelyn Mrs dir Asbury Weekday School r505 Everett Pl
" Geo B (Carlotta C) retd h626 W Club Blvd
" Holston N emp Perry's Barber Shop r3624 Wishart St
" John C whsemn Rhodes Inc
" John E driver Rhodes Inc r2507 S Roxboro St Apt 20
" John L studt r505 Everett Pl
" Judy Mrs (Bob & Judy's Pet & Aquarium Center) r935 Clarion Dr
" Julia h2507 S Roxboro St Apt 20
" Kenton B policemn City Of Durham rChalk Level Rd No A8
" Oscar M (Louise G) retd h1423 Broad St
" Robt C (Judith H) tchr Holton Jr Hi Sch h935 Clarion Dr
" Rosa D (Wid Fletcher E) retd h110 W Chestnut St
" Rubey lpn Hillcrest Conval Center rRt 8 Bx 438
" Rufus R (Carolyn H) carp Delta Constn h929 S Miami Blvd
" Terry mgr Tops Gas & Oil r328 Fayetteville Rd Rt 3
" Theo R (Zethia T) tob wkr Am Tob h708 Gray Av
" Willie B (Alice M) retd h1204 Worth St
Overcash Billie A Mrs sten Wachovia Bk & Tr r2502 Rolling Pines Av
" Carol M studt r2611 Acadia St
" Cecil R emp Duke Univ & Hosp r2502 Rolling Pines Av
" Chester L (Helga B) serv assoc Genl Tel h2611 Acadia St
" Evelyn K emp Duke Univ & Hosp r2409 Rolling Pines Av
" Guy M (Cheryl) rte slsmn Coca-Cola r12 Howe St
" Hilda slswn The Swiss Colony r810 Arcadia St
" Lina B (Wid Charles W) h3903 Angier Av
" Nancy H emp Duke Univ & Hosp rRt 2 Cedar Grove
" Verta C (Wid L N) emp Am Tob h25 Hawthorne Dr
" Wm S (Lodemia F) emp Burl Domestics h2306 Dezern Pl
Overington Lee R studt r215 Anderson St Apt E
Overland S C r4216 Garrett Rd Apt J12
" Terry diver Oceaneering Inc h311 S La Salle St Apt 29p
Overley Callie C (Wid Pleasant) retd h1110 N Buchanan Blvd
" Fred r317½ S Miami Blvd
Overman Alice L r600 N Driver St
" Annie F Mrs retd r2507 Hart St
" Brenda E staff sec Genl Tel r3800 Portsmouth St
" Brenda H ofc sec James E Neal rState Hwy 54
" David J (Anna M) mtcemn W B Wright Realty Co Inc h3515 Glenn Rd
" Evelyn B ofc sec Vet Hosp h1914 Birmingham Av
" J Louis (Brenda) h3800 Portsmouth St
" J W h600-5 S La Salle St Apt 9a
" Jack C (Alma T) opr Am Tob h903 Pleasant Dr
" Jim reprmn W B Wright Realty rGleen Rd
" Lee R (Mary C) asst master mach Am Tob h217 S Benjamine St
" Leslie R (Connie H) emp Johnie's Gro h100 Channing Av Apt 12c
" Leslie R h600 N Driver St
" Liberty C (Wid James A) cook Lewis Cafe h106 S Plum St
" Linda C Mrs waitress Morgan's Restr r719 Holloway St
" Patricia C nurse hC1d University Apartments
" Patricia C emp Duke Univ & Hosp r2330 Huron Cir
" Ramona emp Duke Univ & Hosp rHillsborough
" Rillie M (Wid Leeson) retd h1513 James St
" Sandra studt r106 S Plum St
" Wesley E (Terry S) serv writer Elkins Mtr h103 Channing Av
" Worth emp Southern Air h916 Pleasant Dr

OVERNITE TRANSPORTATION CO INC
CLARK WEBB
TERMINAL MANAGER
C B MASTERS JR
ASSISTANT MANAGER
MOTOR FREIGHT LINES
RALEIGH DURHAM HWY
PO BOX 30007
RALEIGH, N C (27612)
TELEPHONE 828-0951

Overs Cheryl L emp Duke Univ & Hosp rNew York
Overstreet Bonnie nurse Glasson & Lang rChapel Hill NC
" Bonnie W h1807 N Buchanan Blvd Apt A
" Helen P emp Duke Univ & Hosp h1315 Morreene Rd Apt 9 R
" Richd mech Rigsbee Tire Sls rRt 3 Bx 189-B
Overton A Brent (Yvonne E) clk PO h3025 Ross Rd
" Ann D Mrs asst ofc supvr Met Life r1604 Shawnee St
" Bernice Mrs tchrs aide Lowe's Grove Elem Sch rRt 2 Bx 51 Morrisville NC
" Blake B (Charlotte E) electn Quality Elec h912 E Club Blvd
" Charlotte emp Duke Univ & Hosp r912 Club Bld
" Clara L (Wid Bernard C) cafeteria mgr Hillandale School h2610 Sater St
" Coy L (Ann D) mech Robert Shaw Controls h1604 Shawnee St
" Dale h404 S Driver St Apt 3
" Elza B (Lola C) retd h3110 Sherbon Dr
" Franklin L III studt h801 Underwood Av Apt 1b
" Lucy M retd h1303 Vickers Av
" Lula Y (Wid Victor R) retd h2711 Sater St
" Margery F emp Duke Univ & Hosp rBx 7183 College Sta
" Mary A ofc sec Southernair r412 Sandlewood Dr
" Mary J emp Duke Univ & Hosp r1407 Fayetteville St
" Pearl F (Wid Brent) r2111 Ashe St
" Rena S (Wid Ernest G) retd h1024 Minerva Av
" Steph K servmn C W J Htg & Air Condtg r3025 Ross Rd
" Terry B (Deborah G) mtl fhshr Supreme Fnshg h3033 Ross Rd
" Wyatt T studt h1808 Chapel Hill Rd Apt 1c
Owen (See Also) Owens
" Alex studt h1404 Faber St
" Bruce A (Betty) plant mgr Caro Block h3220 Hursey St
" Bruce M emp Duke Univ & Hosp rStanford
" Camille D asst sec Durham Merchants Assn r702 Hammond St
" Cannon h4027 Carver St Extn Rt 2
" Carolyn M emp Duke Univ & Hosp r405 Hammond St
" Clifton B (Emily P) retd h1608 Hamlin St
" Clifton B Jr agt Independent Life & Accident r2502 Nation St
" Donna M studt r413 Green St
" Ella L emp Duke Univ & Hosp r2310 Wintergreen St
" Evelyn B Mrs keypunch opr L & M h413 Green St
OWEN GEORGE D (Ruth B), President Carolina Block Co Inc, E Geer St Cor Avondale Dr (27701), PO Box 607 (27702), Tel 688-8106, h1420 N Mangum St, Tel 682-7521
" Gratha ofc sec Spears Spears Barnes Baker & Boles rGoodwin Rd
" Harry A Jr (Phyllis M) prof Duke Univ & Hosp h2741 Mc Dowell Rd
" Helen staff nurse Am Red Cross r2502 Nation St
" J Sherwood (Janice) emp Blue Cross h5714 Dedmond Ct
" Jan S h2836 Chapel Hill Rd Apt 12i
" Jim r1000 N Duke St Apt 46
" Lelia D (Wid Fredk C) h1220 Bivins St
" Leslie E (Ethel M) retd h3017 Hope Valley Rd
Owen Lester W (Amerith N), Attorney-At-Law 1010 Central Carolina Bank Bldg, 111 N Corcoran St (27701), Tel 688-2795, h3014 Holloway St, Tel 596-6966
" Lewis (Lottie) brklyr E H Herndon Co h703 Ridgeway Av
" Lewis H chem L & M r702 Hammond St
" Marcia A studt r2741 Mc Dowell Rd
" Mary E emp Duke Univ & Hosp rChapel Hill
" Mary E Mrs smstrs Johnson-Forrester r908 N Mangum St
" Maxine D Mrs tel supvr Crum & Forster Ins Co's rBx 476c Paulwood Ct Rt 5
" Philip M (Carolyn Mc C) lab Caro Block h405 Hammond St
" Sallie (Wid A I) retd h702 Hammond St
" Virginia W (Wid Shirley L) retd h911 N Mangum St
Owens Ader retd h1613 Angier Av
" Alice h28b Mc Dougald Terrace Apts
" Alice R Mrs clk Central Caro Bk & Tr r2712 E Main St
" Arcenia W emp Duke Univ & Hosp r304½ Bell St
" Bessie R Mrs h313 S Miami Blvd
" Billy shop wkr Gann Mach Sop & Indus Sup rHillsborough NC
" Butch (Helen) emp Independent Life & Accident Ins h2502 Nation Av
" Carole B h4216 Garrett Rd Apt A 1
" Carolyn h1220e Morreene Rd
" Carolyn G asst librn L & M rRaleigh NC
" Carolyn K emp Duke Univ & Hosp r812 Elizabeth St
" Cath A emp Duke Univ & Hosp h511 Downing St Apt C
" Charles E (Donna) asst formn G B M h2205 Eastwood Dr
OWENS
" Charles L (Katie R) retd h507 N Guthrie Av
" Charles L Jr supvr Genl Tel rGoodwin Rd
" Christine L Mrs slslady Ilderton Dodge Co r7 Meadowbrook Dr
" Church (Debra) h514 Hardee St Apt 5
" Clayton S emp Duke Univ & Hosp h920 N Buchanan Blvd
" Deborah emp Duke Univ & Hosp r2519 S Roxboro St Apt 33
" Delmar D (Gayle T) bldgs & grounds supt City Bd Of Educ h4004 Chapel Hill Rd
" Donna L Mrs tchrs aide Pearsontown Elem Sch r2205 Eastwood Dr
" E J Mrs h28 Stoneridge Cir
" Eldridge O (Mary E) roofer h908 N Mangum St Apt B
" Eliz h2519 S Roxboro St Apt 33
" Emily M emp Duke Univ & Hosp r1303 Scout Dr
" Frances J emp Duke Univ & Hosp r28a Randolph Pl
" Geary E tire changer Rigsbee Tire Sls r28a Rudolph Pl
" Georgia C Mrs ofc sec Burton Sch r403-D Price St
" Glenda hairdrsr Clem Rice Coiffures h2112a Broad St Apt 11
" Guy F Rev (Marie B) pastor Free Will Bapt Ch h1301 Clinton Rd
" Harvey (Emily M) tob lab L&M h1303 Scout Dr
" Hughie E (Allene M) mtcemn Research Triangle Institute h1202 Scout Dr
"-Illinois Inc W L Wilson Mgr glass mfrs 1717 Lawson St
" James refuse collection City Of Durham h414 Macon St
" James L policemn City Of Durham r210 Hoover Rd
" Jessie M opr Genl Tel r1303 Scout Dr
" John R (Sandra) supvr IBM h4127 Cobblestone Pl
" John W (Christine L) studt h7 Meadowbrook Dr
" Katie R Mrs cash My Shop r507 N Guthrie Av
" Lenard hlpr Central Caro Bonded Whse rHillsboro NC
" Leondras (Arcenia W) drftsmn Research Triangle h2315 Alston Avenue Rd
" Lessie M nurse Duke Univ & Hosp r1303 Scout Dr
" Lewis N chairman of board Mount Gilead Baptist Church r704 Ridgeway Av
" Lillie H (Wid Theo R) nurse NC Mem Hosp h500 Commonwealth St
" Marcus S emp Duke Univ & Hosp r1503 W Pettigrew St
" Marlee h2446 Bluefield St
" Marsh pianist Mt Zion Baptist Church
" Mary r313 S Miami Blvd
" Mary A h1 Dubonnet Pl
" Mattie B (Lighthouse Bible Book Store) r2509 Dominion St
" Noel cash Coggin Pontiac r1713 Roxboro Rd
" Pamela h403c Price Av
" Rebecca G Mrs undwrtr Crum & Forster Ins Co's r625 Hugo St
" Richd mgr Riverview Cinema r625 Hugo St
" Robin studt r4004 Chapel Hill Rd
" Sam R (Mattie B) distr Lighthouse Bible Book Store h2509 Dominion St
" Sam R (Georgia) barber Excelsior Barber Shop h403d Price Av
" Sam W (Eliz B) retd h1607 Cole Mill Rd
" Terry A studt r4004 Chapel Hill Rd
" Vera L Mrs h903b Price Av
Owensby Wm T (Ida) claims rep Crum & Forster Ins Co's rRt 7 Bx 177c Fayetteville
Owins Rebecca E nurse Duke Univ & Hosp h14 Ashley Rd
Ownby Dennis R emp Duke Univ & Hosp h523 Morreene Rd
Oxaal John T F emp Duke Univ & Hosp rBx 4804 Duke Sta
Oxendine Della C h3424 Glasson St Apt D
Oxford Beverly S emp Duke Univ & Hosp r200 Seven Oaks Rd Apt 20-G
" G S (Nora) h20g Carriage House Apts
" Herbert M swtchmn Genl Tel h3204 Cole Mill Rd
Ozimek Carl D (Ceorl) studt h1010 Wyldewood Rd
P & H Engineering & Manufacturing Co John C Harris Pres Jack D King V-Pres 601 Ramseur St
P I C ENTERPRISES INC T/A PIEDMONT INSULATION COMPANY Larry W Jones President, Ed W Palmer Jr Vice-President, Industrial And Commercial Insulation Contractor, 3734 Angier Av, PO Box 8591 (27707), Tels 596-3842 And 489-5197
Pace Booker T retd r1009b Moreland Av
" Elton B (Pauline) mgr of mfr Newton Instrument rRD 5 Box 215
" Ernestine clk Goodwill Indus r515 W Chapel Hill St
" Gertrude E emp Duke Univ & Hosp r712 Burlington Av
" Gladys L (Wid T O Quinn) retd h201 Albemarle St
" Henry B (Dorothy F) h1023 Rosedale Av
" Larry A emp Duke Univ & Hosp rAsheville
" Lorena F (Wid Wm B) retd h1604 Delaware Av
" Mattie N retd r1009b Moreland Av
" Maybre D (Nora A) carp 103 N Goley St h103 N Goley St
" Norman (Etta M) retd h1301 Vickers Av
" Rex slsmn Electrolux Corp rHenderson N C
" Robt ins agt r1301 Vickers Av
Paces Robt M slsmn Village Ins rPO Bx 2856 Raleigh NC
Pachall Estelle with Family Medicine Center r2713 Shenandoah Av

PACKAGE
Package Delivery Service Inc Louis M Wade Pres 1300 E Pettigrew St
Packard Blain J (Cindy O) studt h826a Green St
" Linda B emp Duke Univ & Hosp r4923 Foxhunt Dr
" Mike h1106 Douglas St Apt B317
Packenham Geo (Ruthie) h1212 Duke University Rd Apt 15
" John H (Minnie G) supvr secondary educ City Bd Of Educ h2507 Janet St
" Minnie G Mrs tchr Lakewood Sch r2507 Janet St
Packer Barbara L emp Duke Univ & Hosp r2800 Croasdaile Dr Apt M9
" Gerald R (Lillian W) pres Caro A-C Serv Inc h1711 N Roxboro Rd
" Stuart H emp Duke Univ & Hosp h2800 Front St Apt M 9
Paddison Geo M (Meredith C) radiologist Watts Hosp h2515 Alpine Rd
Paden M h3231 Shannon Manor Apts Apt 29b
Padgett Carol T ofc sec Genl Tel r4029 Chaucer Dr
" Debbie asst mgr Record Bar rChapel Hill NC
" Evelyn G mgr O'Neill's Card Shop h2132 Bedford St Apt 14
" F h4216 Garrett Rd Apt I51
" H F mgr Kerr Discount Drug Store r151 Broadmore Apts
" Roberta A emp Duke Univ & Hosp rRt 1 Bx 414 Morrisville
Padgette Susan studt r406 Morreene Rd
Padilla Carlos A retd r2027 Bivins St
" Geo M (Susan P) instr Duke Univ & Hosp h2027 Bivins St
" P Susan emp Duke Univ & Hosp r2027 Bivins
Paff Lynn emp Duke Univ & Hosp r1705 Englewood Av
Paffel Patricia H emp Duke Univ & Hosp rRt 2 Bx 96d Rougemont
" Robt L optn Durham Optical rRt 2 Rougemont NC
Page See Also Pages And Paige
" Albert (Lola) emp Am Tob h715 Locust Dr
" Angela studt r107 Nelson St
" Angeline S studt r2818 S Roxboro St
" Ann opr Northgate Hair Styling
" Annie R (Wid B Calvin) retd h2403 Owen St
" Annie R (Wid John P) h707 Ramseur St
" Arth Jr emp Duke Univ & Hosp r514 Nash St
" Audrey C emp Duke Univ & Hosp h3600 Tremont Dr Apt J1
" Barbara tchr DTI rHillsborough NC
" Benj F (Mildred O) tchr Hillside Hi Sch h107 Nelson St
" Benj W r107 Nelson St
" Bessie W (Wid Joseph D) retd r416 Macon St
" Bettie C h117½ Ringling St
" Beverly K typ County Dept Social Servs r220 Glover Rd Lot 13
" Bill (Eva) h914 Old Oxford Hwy
" Bobby W (Alice R) ftr Pub Serv h1718 Mason Dr
" Carolyn slswn The Piece Goods Shop
" Carolyn A ofc sec Genl Tel rRt 6 Bx 290
" Cath emp Duke Univ & Hosp rRt 5 Bx 192 Redwood Rd
" Charles H firefighter City Of Durham h2220 Glover Rd Lot 13
" Charlie (Margt) h405 Lawson St
" Christine hH1 Cornwallis Ct
" Colon (Willie H) lab L&M h509 Burlington Av
" Cornelius H (Nettie J) retd h1528 S Miami Blvd
" Daryl R emp Duke Univ & Hosp r1204 Rosewood St
" David A (Jan B) research assoc Duke Univ & Hosp h4509 Cheshire Ct
" Donald (Page Realty) rRt 6 Bx 290
" Doris J Mrs ward sec Memorial Hosp h104 W Enterprise St
" Dorothy L Mrs nurses aide N C Mem Hosp h909 Rome Av
" Eddie (Madge H) mach opr Am Tob h513 Cecil St
" Elijah B (Ruby J) brklyr L A Downey h1102 Fiske St
" Emerson (Page & Seagrove Auctioneers) rMorrisville NC
" Estelle E (Wid Arth B) retd h2220 Glover Rd Lot 42
" Esther L Mrs h300 Cecil St
" Eula M dispr Pine Street Taxi r205 E Umstead St
" Evangeline emp Duke Univ & Hosp r2818 S Roxboro St
" Glenda P Mrs coding clk leader Crum & Forster Ins Co's r2509 Englewood Av
" Harlie (Sadie B) retd h107 E Umstead St
" Harold emp L A Downey & Son r3000 Weaver St
" Harold E (Dorothy) (Page's Furn Shop) rMorrisville NC
" Hiram P (Mary L) tex wkr Burl Indus h1005 Golf St
" Hubert (Josephine C) retd h17b Mc Dougald Terrace Apts
" Ida R instr N C Central Univ r123 Masondale Av
" Inez H ofc mgr Page Realty h209 Watts St Apt 1
" Irving W (Eula P) agt Home Security Life Ins h1421 Dollar Av
" J A Jr supt L & M rChapel Hill NC
" J L & Sons Wm D Page Mgr gros 1304 Fayetteville St
" Jackie r205 E Umstead St
" James Rev (Daisy P) retd h16a Mc Dougald Terrace Apts
" James B (Clara B) lino opr Durham Herald h1425 Hudson Av
" James P (Sarah F) driver Pine St Taxi h400 Cecil St
" James W asst mgr J L Page & Sons h1502 Lincoln St
" Jane E h1342 Maplewood Dr
" Jean C ofc sec Life & Casualty Ins rRt 1 Morrisville NC
" Jeffery A (Stella O) acct Am Tob h1007 W Trinity Av
" Jeffrey A studt r601 E Club Blvd
" John A (Mary W) cook V A Hosp h811 Colfax St

PAGE
" John A Jr driver Durham Bldg Sup r811 Colfax St
" John D h924 W Trinity Av Apt 2
" John E r611a Watts St
" John E testing splst City Bd Of Educ r204 Mallord St
" John E (Constance M) retd h107 S Blacknall St
" Johnnie M (Peggy) body shop Alexander Mtr r3088 Burton Rd
" Joseph P (Minnie Mc C) (Tiny Gro) h606 Burlington Av
" Joyce C studt r1502 Lincoln St
" Karen S emp Duke Univ & Hosp r3600 Tremont Dr Aptj1
" Ken r117½ Ringling St
" Laura L (Wid Pramous) h501 Commonwealth St
" Lena retd r2508 Lane St
" Lola R emp Duke Univ & Hosp r715 Locust Dr
" Lucille aide Hillcrest Conval Center rLumley Rd Rt 1
" Madge H Mrs ofc sec City Bd Of Educ r513 Cecil St
" Mannie W h1904 Hart St
" Marvin E (Doris J) driver Pine Street Taxi r205 E Umstead St
" Mary ofc sec Lincoln Hosp r205 E Umstead St
" Mattie B (Wid W W) retd h205 E Umstead St
" Mc Keiver h2907 Wadsworth Av
" Mildred prof N C Central Univ r107 Nelson St
" Millard W (Carol L) pres Page Tire & Battery h3120 Gibson Rd
" Millie S (Wid Hubert J) r2612 Ross Rd
" Nannie W Mrs retd h206b E Club Blvd
" Pearl B (Wid J Louis) h1302 Fayetteville St
" Pearl N Mrs asst operating rm supvr Mc Pherson Hosp r3317 Hope Valley Rd
" Peggy P Mrs records clk Crum & Forster Ins Co's r3008 Burton Rd
" Phyllis A studt r2509 Englewood Av
" Quintine B (Evangeline S) (Pine St Serv Sta) h2818 S Roxboro St
" Randy S (Pearl) eng IBM h3100 Doubleday Pl
" Realty Co (Donald Page) 1101 N Miami Blvd
" Reatha studt r123 Masondale Av
" Redney J (Ethel B) retd h215 W Geer St
" Robt (Cath) h123 Masondale Av
" Ronnie K (Wanda M) packer Am Tob h101 Higbee St
" Russell S (Marcella M) analyst Genl Tel h2317 E Overland Dr Extn
" Sandra G Mrs tech White Optical Labys r3506 S Austin Av
" & Seagrones Auctioneers (Emerson Page & Lindsey Seagroves) 1809 S Miami Blvd
" Susie Mrs admn sec Educational Sys Of Durham r1718 Mason Dr
" Thos N (Glenda) (Ninth St Lounge) h2509 Englewood Av
PAGE TIRE & BATTERY CO INC, Millard W Page President, Gillette And Pennsylvania Tires, Deka And Motorcraft Batteries, Wheel Balancing, Recapping And Shocks Installed, We Honor Master Charge And BankAmericard, Durham's Friendliest Tire Dealer, "Drop By And See Us" 219 Hood St Cor Ramseur St (27701) Tel 682-8107
" W Luther butler h2318 Fayetteville St
" Warren S (Lois A) fxr Goodwill Indus h2612 Ross Rd
" Wm B tchr Durham Hi Sch rCarrboro N C
" Wm D mgr J L Page & Sons r1302 Fayetteville St
" Wm G garage City Of Durham rRt 1 Bx 484a Morrisville N C
" Wm I (Thelma M) mach opr Am Tob h601 E Club Blvd
" Willie W Jr driver Pine Street Serv Sta r205 E Umstead St
" Zeb B Jr (Mabel H) fxr Am Tob h3834 Angier Av
" Zona O hostess Pappy's rRt 1 Bx 399
Page's Furniture Shop (Harold E Page) reprs 1809 S Miami Blvd
Pagett Irene counter clk Roxboro Rd Koretizing
Pahl Dale A asst supvr animal & grounds NC Museum Of Life & Science h208 Knox Cir
" Douglas J h2201 Marehead Av Apt 52
Paidas Sophia P emp Duke Univ & Hosp rSilver Spring
Paige Florence K Mrs slswn Kress' h1104 Calvin St
" Joseph (Queen) ambulance atndt Chapel Hill Funeral Home h219 Walton St
Pailet Marian h1315 Morreene Rd Apt 6 F
Paine Peter S emp Duke Univ & Hosp rBx 9713 Duke Sta
" Sidney L emp Duke Univ & Hosp h2330 Hilton Av Apt 2
Painter Bobby R (Doris) driver Epes Transport Sys rHillsborough NC
" Brenda L emp Duke Univ & Hosp rRoxboro
" Carl C div eng State Dept Trans & Hwys r4714 West Hills Dr
" D R party chf Credle Eng rSt Mary's Rd
" Donald L (Ann J) pbx instlr reprmn Genl Tel h1518 Amberly Dr
" E J h518 Hardee St Apt 6
" Edw B (Margt R) slsmn Rhodes Inc h413 Craven St
" Elbert T emp Duke Univ & Hosp rRt 2 Timberlake
" Elsie J tchr Lowe's Grove Elem Sch rRt 5 Bx 1049 Lincolnton NC
" Geo T h2725 E Geer St Lot 5
" Geo W emp Duke Univ & Hosp rRt 1 Semora
" Gertie Mrs emp Amphenol Corp h1103 Ellis Rd
" Ida ofc sec W H Gardner Jr & Assocs rHillsborough N C
" James L (Brenda) instr DTI rCary

PAINTER
" Jefferson C (Anna C) med researcher U Of N C h1006 W Knox St
" Jerry (Terri) h1107 Ellis Rd
" Jerry O clk Earl J Latta Inc rRt 2
" Jerry T emp Duke Univ & Hosp h1106 Liberty St
" Jessie B mech Earl J Latta Inc rRt 1 Timberlake NC
" Jo Marie emp Duke Univ & Hosp rChapel Hill
" Laurence E (Kate B) genl mgr Graphic Reproductions h1309 Thompson Rd
" Linda B opr Village Beauty Salon r2725 E Geer Bx 5
" Louise Mrs slswn Electrolux Corp rRoxboro NC
" Marshall lab Earl J Latta Inc rRt 1 Timberlake N C
" Mary sec Loflin & Loflin r921 Spruce Pine Trail
" Thelma F Mrs tchr Bragtown Elem Sch r206 Delafield St
" Thos (Sue) emp Air Frt R D Airport h1311 Thompson Rd
" Thos B (Kath B) northside plant City Of Durham h2308 E Main St
" Wm A (Thelma B) sup clk Dillon Sup h206 E Delafield Av
" Wm A Jr (Susan D) mold mkr Owens Illinois Glass h3001 Davie Dr
Pair Dennis M (Sarah L) whsemn Atlantic Tob h1320 Ivy St
" Maclonda J (Wid Dennis) maid h806b Colfax St
Pajerski Chester field serv eng Digital Equip rCharlotte N C
Pakerham Ruthie B emp aide State Emp Security Comn r1212 Duke University Rd Apt 15
Palazzi Susie A emp Duke Univ & Hosp rAsheville
Palethorpe Geo (Beatrice) chem Monsanto h6 Stoneridge Cir
" Geo (Beatrice C) chem Chemstrand h706 E Forest Hills Blvd
Paletta David studt r114 Watts St
Paletz David L (Darcy C) prof Duke Univ & Hosp h1311 Carolina St
Palham Alvin collr County Schs r2716 Applehill Rd
Paliouras Pauline N int aud staff L & M rChapel Hill NC
Pallard Rusty D studt r2206 Rada St
Palm Building 305½ E Chapel Hill St
" Park Apartments 1807 N Buchanan Blvd
" Park Apartments (Hazard Cannon) 1301 W Leon St
Palmer Albert O (Willie) formn line D P Co rBx 5812 Wilma Dr
" Aubrey E (Garnet I) instr Duke Univ & Hosp h2525 Highland Av
" Betty C Mrs clk Kerr Rexall Drugs r109 Hammond St
" E J (Lucille D) retd h1913 Cecil St
" Ed W emp Duke Univ & Hosp r604 N Buchanan Blvd
" Ed W Jr (Lorraine W) estimator Piedmont Insulation h625 Hammond St
" Edith W emp Duke Univ & Hosp r625 Hammond St
" Hattie L Mrs ofc sec Central Caro Bk & Tr r2100 N Duke St
" Helen E emp Duke Univ & Hosp r3806 Ruggles St
" Jack R studt r2100 N Duke St
" Jack W (Hattie D) mach Am Tob h2100 N Duke St
" James r1305 Green St
" Jean K emp Duke Univ & Hosp r2750 Middleton St Apt 22g
" Jerry W (Besty) pharm Upchurch Drug h3806 Ruggles Av
" John A (Betty C) mach opr Am Tob h109 Hammond St
" Kathryn Mrs ofc sec Dr Joseph Mc Cracken r3015 Hope Valley Rd
" L L h802 Hudson Av
" Larry (Carol) plmb Longworth Cafe h1213 Berkeley St
" Leah D studt r126 Pinecrest Rd
" M R mach Sperry Rand rRoxboro NC
" Memorial Holiness Church Rev Lottie Mc Neil Pastor 1112 Fairview St
" Nancy A studt h506 N Buchanan Blvd Apt 9
" P J h2202 Rada St
" Petrea studt h1011a Burch Av
" R Harvey (Kath B) supt of windows PO h3015 Hope Valley Rd
" Richd A (Janice B) prof Duke Univ & Hosp h126 Pinecrest Rd
" Robt h3412 Clinton Dr
" Robt E studt r2100 N Duke St
" Terry A studt r2100 N Duke St
" Wm B porter Woolworth's r126 Pine Crest Rd
" Winfree M (Sadie P) retd h4013 Bristol Rd
Palmore Brydie emp Duke Univ & Hosp r19 Scott Pl
" Erdman B emp Duke Univ & Hosp r19 Scott Pl
Palms Beauty Shop (Daisy Harris) 3019 Fayetteville St Rm 111
" Restaurant Nick Liasides Mgr 305 E Chapel Hill St
Palnck Joseph G slsmn Planchk Whol r326 E Trinity Av
Palomino Park Apartments 2302 Lednum St
Pameo Aquarium & Pet Shop (Edw C O'Steen Jr) 1503 S Miami Blvd
PAMPERED POOCH THE (James And Brenda Jarman), Professional Grooming, By Appointment Only, Doggie Accessories, Coats, Sweaters, Fancy Collars, Leashes, Bikini Pants, Show And Obedience Supplies, Wayne Dog Food, Member Of National Dog Groomers Association Of America Inc, 3123 Roxboro Rd (27704) Tel 477-7561,
Pamplin Mary H (Wid Alpha O) admn asst N C Mut Life Ins h2504 Otis St
" Will (Josephine T) retd h2425 Chapin St
Panaramo Beauty Salon (Addie L Wilson) 804b S Alston Av
Panarese Dana K agt Int Rev Serv h2112e Broad St Apt 46
Pancl Christine E nurse Mem Hosp r2110 Ruffin St

PANCOAST
Pancoast Bradley M emp Duke Univ & Hosp h1829 Front St Apt E12
" Joyceline M Mrs o r nurse Mc Pherson Hosp r1829 Front St Apt E-12
Pancost David N h2748 Middleton St Apt 20d
" Karen B emp Duke Univ & Hosp r2748 Middleton Apt 20d
Paner Jen r1508 Englewood Av
Pangelo Diane M h1413 James St
Pannell Thelma T (Wid Rice) slswn Thalhimers h1011 Sycamore St
Panos Helen hskpr Sleepy Time Inn h401 N Queen St
Pant's N Things (Avis Upchurch) 4003 Angier Av
Pantazis Nick J (Lois L) h706 Hugo St
Panther Carrie C (Wid Ray E) retd h311 Foushee St
Pantry The Dorothy Falconer Mgr gro 2017 Chapel Hill Rd
Paoloni Danl R emp Duke Univ & Hosp rChapel Hill
Paolucci Eula G h917 Broad St
Papa Jack's Cut Rate Six Pack (Andrew E Jackson) beer 400 E Pettigrew St
Papachristou Costa r106 N Buchanan Blvd Apt 5
Papadopoulos Demetry studt r720 Overhill Ter
Papathamasion Geo studt h810 N Duke St At 16
Papenfuss Kathryn A studt h1901 Morehead Av Apt 5
Papke Dana studt r5319 Revere Rd
" Howard L (Janet J) programmer IBM h5319 Revere Rd
" Janet J emp Duke Univ & Hosp r5319 Revere Rd
Pappy's Robt L Miller Mgr Northgate Shop Center
" Jr Robt L Miller Mgr Northgate Shop Center
Par Construction Co Glenn Parker Pres-Treas Nancy J Parker Sec Riverview Shop Center
Paradise Club 2202 Angier Av
Parapsychology Lab (Physical Research Foundation) 2013 Erwin Rd
Pardue Thos O (Esther W) retd h1009 N Driver St
Parent Cecile M emp Duke Univ & Hosp rBx 2192 Hanes Hse
Parente Matilde studt r603 Watts St Apt 5
Parham Alan bkpr County h2716½ Chapel Hill Rd
" Alphus L Jr (Virginia W) policemn City Of Durham h2831 Chapel Hill Rd
" Barry W policemn City Of Durham r2831 Chapel Hill Rd
" Donald W (Vera C) h3605 Wiggins St Apt 6
" Fred T water & sewage mtcemn City Of Durham rRt 2 Bx 178 Oxford N C
" James h1406 Wyldewood Rd Apt C1
" James W clk A&P r1807 N Buchanan Blvd Apt F
" John A (Frances B) insp supt City Of Durham h2702 Princeton Dr
" Leonard (Margt) mach opr Am Tob h1207 Sawyer St
" Margt M emp Duke Univ & Hosp r1207 Sawyer St
" Mark (Beatrice W) jan Caro Theatre h806 S Alston Av
" S Malone Jr emp Duke Univ & Hosp rChapel Hill
" Wm E emp Duke Univ & Hosp r2800 Dekalb St
Parhan Jesse land surveyor Southeastern Surveys Inc rHillsborough N C
Paris See Also Parish Parris And Parrish
" M A h1505 Duke University Rd Apt 4b
" Neal L (Margt M) sr analyst Duke Univ & Hosp h2315 Prince St
" Steve (Susan) h3022 Colonial Apts Apt 36d
Parish Anny maid Dutch Village Motel r143 Nassau St
" Frank L (Estelle V) h807 Wilkerson Av
Parisher Kenneth asst mgr Sherwin-Williams rChapel Hill N C
Park See Also Parks
" Geo h2405 Englewood Av
" Geo B Jr emp Duke Univ & Hosp r2255 Cranford Rd
" Grace studt r1913 Erwin Rd Apt B
" Grace M emp Duke Univ & Hosp r1816 Manuel St Raleigh
" Martha A retd hF2 Cornwallis Ct
" Paul mgr Downtown Wig Mart rRaleigh NC
" View Baptist Church Rev B E White Pastor 2500 Acadia St
Parker Alice G emp Duke Univ & Hosp r311 Lasalle St
" Aline L retd h1111 N Roxboro St
" Allan B h100 Bennett Ct
" Alonzo (Leda S) emp U S Dept Agrl h1031 S Plum St
" Alton (Helen G) retd h1707 Robinhood Rd
" Andrew retd r106 E Corporation St
" Andrew M studt r2011 Sprunt Av
" Annie D emp Duke Univ & Hosp r2927 Wedgedale Dr
" Arbie W (Mary F) emp L & M h1106 Taylor St
" Arth H Rev (Novella J) pastor Mt Zoar Bapt Ch h1428 Maplewood Dr
" Arth M (Clara M) mach opr Am Tob h405 Oakwood Av
" Auto Services (Wm E Parker) 2124 Cheek Rd
" Azzie L h518a Elmira Av
" B h711 Pleasant Dr
" B F del dept mgr Sears rBernhill Dr
" B J r1412 South St
" Barbara A Mrs tchr Scarborough Nursery Sch r1313 Ivy St
" Barbara F hkpr Durham Life Ins r2309 Oakridge Blvd
" Barbara H Mrs tchr Whitted Jr Hi Sch r200 Debra Dr
" Barbara R Mrs tchrs aide Little River Elem Sch r825 Dreiser St

PARKER
" Barry L (Patricia W) mech Epes Transport Sys h513 E Trinity Av
" Beatrice Mrs clk N C Mut Life Ins r4027 Booker Av
" Benj H emp Duke Univ & Hosp rBx 1003 Duke Sta
" Bennie H Rev (Hattie L) pastor Ch Of God In Christ h4529 Denfield St
" Bernard emp ZA h713 Liberty St
" Bernice r506 Gurley St
" Berta D emp Duke Univ & Hosp r344-B Barbee Rd
" Bertha W (Wid Wm A) retd h1035 Oakland Av
" Bessie h1835 Cheek Rd Apt 17b
" Betty Mrs h32g Few Gardens
" Betty L emp Duke Univ & Hosp r2201 Marehead Av Apt 36
" Beverly studt r1007 Springdale Dr
" Billy F (Francis T) customer serv mgr Sears h412 Bonhill Dr
" Bobby T (Lynn O) asst mgr Blazer Finance h633½ W Club Blvd
" Brenda h2201 Marehead Av Apt 37
" Burnice L (Loretta B) emp Duke Univ & Hosp h811 Da Vinci St
" C W h713 Justice St Rt 8
" C W (Sara) wldr Pub Serv rRaleigh NC
" Calvin L r1516 Morning Glory Av
" Carolyn S wrapper Kroger's rRt I Hurdle Mills NC
" Carrie B h307 W Geer St Apt 1
" Carrie S emp Duke Univ & Hosp rRt 1 Bx 396e Bahama
" Cathy research asst Institute For Parapsychology r1423 Penn Av
" Charles (Barbara) h1203a Evergreen St
" Charles ship clk Weltron Co r703 Drew St
" Charles (Bessie) retd h3818 Wake Forest Rd
" Charles driver h410 E Pilot St Apt F4
" Charles sr asmblr Duke Univ & Hosp h415 E Pilot St Apt J 9
" Charles D (Sylvia K) composing rm Seeman Printery r707a Drew St
" Charles H emp Duke Univ & Hosp rBx 9252 Duke Sta
" Charles T assoc eng Genl Tel r4032 Chaucer Dr
" Christine aide Hope Valley Elem Sch r2205 S Roxboro Rd
" Christine hB2 Atlantic St
" Clara B H emp Duke Univ & Hosp rRoxboro
" Clara M emp Duke Univ & Hosp r405 Oakwood Av
" Clarence constn wkr h1108a Scout Dr
" Clarence hB2 Cornwallis Rd
" Cornell (Viola) computer opr V A Hosp h5509 Old Well St
" Coy H (Hazel L) driver Brame Splty h1029 Raven St
" Coy W (Margie) stocker Krogers h710 Justice St Rt 8
" Craig B studt h311 S La Salle St Apt 45b
" Cynthia D data terml opr Duke Univ & Hosp r311 S La Salle St Apt 30n
" Daisy home mkr County Dept Social Servs rRt 1 Bx 20 Rougemont NC
" David instr Durham College r4026 Booker St
" David L (Fannie H) tile str Mc Lean Tile h1412 N Hyde Park Av
" David T studt r111 Pinecrest Rd
" Deborah R coder Crum & Forster Ins Co's r1131 Benning St
" Delois A studt r1412 N Hyde Park Av
" Donald M atndt John E Perry Gulf Serv rHillsborough NC
" Donald M consultant Genl Tel r726 Donlee St
" Donald W (Cathy S) mgr Parker's Restr h105 S Alston Av
" Dorothy V swtchbd opr Lincoln Med Center h2702 Hinson Dr
" Edith E Mrs (Parker's Restr) r1905 Hart St
" Edw B Rev (Wilma S) retd h523 Todd St
" Edw G (Reba S) photog Strawbridge Studios rWest Durham NC
" Edw L USCG r819 Roane St Rt 4
" Elmer A (Emma M) (Park Ins Agcy) r1918 Dartmouth Dr
" Elvera dietary wkr Hillcrest Conval Center r1124 N Roxboro St
" Emery F (Tribbie F) mach opr L & M h2011 Sprunt Av
" Emma L ofc mgr Newcomb's Reproductions r5109 Lansdowne Dr
" Ernest emp Lions Club Indus For The Blind r1122 Lancaster St
" Ernest O instlr reprmn Genl Tel h823 Dreiser St
" Eug (Mary E) retd h1304 W Knox St
" Eunice opr Belk-Leggette La Marick Beauty Salon rRt 1 Bahama NC
" Eva H (Wid Joseph M) nurse 208 Watts St h208 Watts St
" Florence h913b Willard St
" Floyd S studt h700 Morreene Rd Apt D11
" Frances J Mrs h605 E Umstead St Apt 1
" Frances S Mrs tchr Sherwood Githens Jr Hi rPO Bx 3097
" Fred (Maggie L) retd h1478 Maplewood Dr
" Gail L emp Duke Univ & Hosp rBx 2221 Hanes Hse Duke Sta
" General L (Maggie B) retd h814 Ridgeway Av
" Geo studt h1204 Crowell St
" Georgetta T v-chairmn-sec N C Central Univ r2811 Wyeth Av
" Georgia G (Wid Robt L) h700 Burlington Av
" Georgia P Mrs clk Central Caro Bk & Tr rMorrisville NC
" Gerald bodymn Morgan Mtrs r1406 Sedgefield St
" Gerald tailer S & W Tailors r200 Seven Oaks Rd

PARKER
" Gladys r1312 Broad St
" Glenn D pres-treas The House Of David Ltd r2020 Milton Rd
" Gloria L patient care asst Duke Univ & Hosp h3020 E Weaver St Apt 12
" Goldie G (Wid Debraux T) h1516 Morning Glory Av
" Goldsmith J (Janie B) carp L W Parker Contr h1009a Moreland Av
" Griham P retd h1117 Onslow St
" Gwendolyn emp Duke Univ & Hosp r2322 Shirley St Apt B
" H Melvin (Dorothy W) emp Cole Sausage h1007 Springdale Dr
" Harold film tech City Bd Of Educ r3008 Driftwood Dr
" Harold E mtce eng City Of Durham rRfd 1 Hurdle Mills N C
" Harold T prof Duke Univ & Hosp h1005 Demerius St
" Harriett M Mrs clk Central Caro Bk & Tr r214 Gould St
" Harvey (Lillie E) retd h5258 N Roxboro Rd
" Hattie maid hG3 Mutual Dr
" Hazel L emp Duke Univ & Hosp r1029 Raven St
" Helen interviewer State Emp Security Comn r1602 Albany St
" Helen N nurse Donald T Moore h1506 Wabash St Apt A1f
" Henry E (Cynthia) studt h812 Dreiser St
" Henry P refuse collection City Of Durham r1101 Fayetteville St
" Henry R Jr h5802 Newhall Rd
" Howard T production supvr L & M r320 Goodwin Rd
" Hubert (Edith E) (Parkers Restr) h1905 Hart St
" Hubert Jr mgr Parker's Restr r1905 Hart St
" Hubert R (Pauline) lab GBM h1504½ Fay St
" Insurance Agency (Elmer A Parker) 2000 Hillsborough Rd
" Iris K emp Duke Univ & Hosp r1606 N Duke St
" Isabel Mrs h2509 Carver St
" J Dennis (Parker's Garage) h1110 N Hyde Park Av
" J G eng Genl Tel h1611 Duke University Rd Apt 13b
" J Margt clk County Dept Social Servs h2035 Englewood Av
" James formn Sou Ry
" James (Marlene) constn wkr T A Loving r2112c Broad St Apt 11
" James asst mgr Hse Of 10000 Picture Frames rChapel Hill N C
" James Jr (Beita) mail clk Durham Herald rBx 344b Barbee Rd Rt 3
" James D (Vickie W) records clk Mtr Bearings & Parts rRt 1 Bx 218 Wake Forest NC
" James E asst prof N C Central Univ h521 George St
" James E III emp Duke Univ & Hosp r7005 Buchanan Blvd
" James L (Gladys F) retd h617 Dunbar St
" James T porter Kress' r1029 Merrick St
" James W adj Nationwide Ins r2827 Green Lane Dr
" Janie B emp Duke Univ & Hosp r1009 Moreland Av
" Jean L Mrs h33c Few Gardens
" Jeanette Mrs teller First Citizen Bk & Trust h409 E Club Blvd
" Jesse Jr (Mary G) ship clk Am Tob h204 W Pilot St
" Jessie C Mrs ofc sec Operation Breakthrough r301 W Enterprise St
" Jessie P sec asst to chancellor N C Central Univ r3008 Driftwood Dr
" Jim h901 Chalk Level Rd Apt I 14
" Jimmie custdn Greater St Paul's Bapt Ch
" Joan recpt Comfort Engs r200 Seven Oaks Rd
" Joe L (Jessie C) emp Duke Univ h301 W Enterprise St
" John (Everonia P) retd h1124 N Roxboro St
" John A whsemn N C Mut Whol Drug r1707 Robinhood Rd
" John G eng Genl Tel r1611 Univ Rd Apt 13b
" John H h825 Dreiser St
" John H (Patricia H) h2 Kramer Pl
" John L h3406 Mordecai St Apt E
" John Q aide Durham County Community Mental Health Center r111 Oakment Cir
" Johnnie L emp Duke Univ & Hosp r1504 Fayetteville St
" Jon studt r2501 Pickett Rd Apt 1
" Jonah emp Duke Univ & Hosp r806½ Glendale Av
" Joseph A group clk Genl Tel h2104 Southgate St
" Joseph B (Phyliss F) psychiatrist Duke Univ & Hosp h24 Stoneridge Cir
" Joseph B Jr instr Duke Univ & Hosp h108 Briar Cliff Rd
" Joseph C retd h523 N Guthrie Av
" Joseph G (Mildred H) slsmn Art's Beetle Parts h117 Cushman St
" Joseph R (Nellie D) mgr & v-pres Wachovia Mtge h1007 Brandon Rd
" Joseph S (Lorecha B) asst prof N C Central Univ h123 Nelson St
" Joseph T jan Univ Apts rRt 2 Apex NC
" Josephine r1029 Merrick St
" Joyce cash K-Mart r506 Carver St
" Judith C Mrs sten State Employment Security Comn rRt 1 Hurdle Mills NC
" Judy r807 Maplewood Av
" Kathy C emp Duke Univ & Hosp rRt 1 Bx 379
" Katie V emp Duke Univ & Hosp r2016 Acme St
" Kenneth kitchen hlpr Durham College r502 Oakwood Av
" Kenneth R genl agt Sou Life Ins rBurlington NC

PARKER
" Kenneth W (Brenda P) serv wrtr Coggin Pontiac h2916 Shannon Rd
" Kermit M (Mary F) kennelmn Colvin Vet Hosp h1107 Springdale Dr
" L h1611 Duke University Rd Apt 11d
" Larry D (Debra) h508 Hardee St Apt B 4
" Larry T (Vertina) pntr h105 Barnhill St
" Laureena h4216 Garrett Rd Apt L32
" Lavinia L (Wid Otis J) tchr East End Sch h601 Price Av
" Learl L (Nellie M) h1208 Rosewood St
" Lena retd h3329 Fayetteville St
" Leo (Lillie M) lab Yeargin Constn h209 E Corporation St
" Leo (Marie) mtcemn County Bd Of Educ h1227 Berkeley St
" Leroy Jr studt r2207 Alston Avenue Rd
" Leroy A (Odessa T) mech J H Bowen & Son Garage h2207 Alston Avenue Rd
" Lillie J policewn City Of Durham r301 Northwood Cir
" Lillie W (Wid James L) nurse Duke Univ & Hosp h806a Holloway St
" Linda C barber Village Barber Shop rPittsborough N C
" Linda K emp Duke Univ & Hosp rRt 1 Bx 295-Aa
" Linda K Mrs med rec clk Mc Pherson Hosp r1122 E Geer St
" Lizzy M r36b Mc Dougald Terrace Apts
" Lloyd (Roslyn) fcty wkr L & M h201 Cushman St
" Longworth W (Lauretta) contr h4608 Denfield St
" Lonnie L retd h717 Berwyn Av
" Lorenzalla P Mrs asst sec Little River Elem Sch rRt 1 Bx 20 Rougemont N C
" Loretha B Mrs tchr North Durham Sch r123 Nelson St
" Loretta emp Duke Univ & Hosp r811 Davinci St
" Louis (Laverne L) h1006a Cornell St
" Lucille r1207 Watts St Apt 3
" Lucille Mrs clk Rose's h823½ Iredell St
" Lucille C Mrs waitress Rose's h1301 Liberty St
" Lucious (Ruby D) emp Colonial Whse hSpringwood Rd
" Lucy Mrs rMethodist Retirement Home
" Lucy A emp Duke Univ & Hosp r802 Maplewood Av
" Mabel r1402 Hamlin St
" Mabel L Mrs prsr Johnson-Forrester h1412 South St
" Mack loader Colonial Stores r1478 Maplewood Dr
" Maime r811 Berwyn Av
" Mamie R emp Duke Univ & Hosp r1608b Green St
" Margt E emp Duke Univ & Hosp rBx 4091 Duke Sta
" Margt L Mrs emp Watts Hosp h1206 Sedgefield St
" Margt S retd h113 Beamon St
" Marian h1205 Holly St
" Marie r4907 High Meadow Rd
" Marie J Mrs librn asst County Schs h109 Ponderosa La
" Marvin (Daisey) emp Johnson Mtr rRt 1 PO Bx 20 Rougemont NC
" Marvin (Lucy) recapper Rigsbee Tire Sls h3637 Wiggins St
" Mary E h1109 Berkeley St
" Mary F Mrs dept supvr Johnson-Forrester r1107 Springdale Dr
" Mary G Mrs maid Baldwin's r204 West Pilot St
" Mary L nurse Duke Univ & Hosp h919 Da Vinci St
" Mary M encoder opr Genl Tel r508 Todd St
" Mary W prsr White Star Inc h828 Kent St
" Mc Coy H water & sewage mtcemn City Of Durham r1029 Raven St
" Melvin atndt Spransy Amoco Serv rAlston Av
" Melvin O (Gwendolyn) studt h2322b Shirley St
" Micah E r2322b Shirley St
" Michl T r2433 Roanoke St
" Mildred R retd h801 Springdale Dr
" Myrna (Wid Robt) h4413 Hope Valley Rd
" Nancy J sec Par Constn r2020 Milton Rd
" Nancy P studt r111 Pinecrest Rd
" Nannie M hsekpr Duke Univ & Hosp h103 W Hillside Av
" Naomi L slswn W C Lyons Home Decorating r1023 Cornell St
" Nathl D (Esther B) ship clk Am Tob h2433 Roanoke St
" Ned T retd h5 Springwood Rd
" Nell P Mrs ofc mgr Wm H Parker J Photog r1131 Banning St
" Nellie B janitress Genl Tel r1208 Rosewood St
" Omega Mrs media splst Little River Elem Sch r111 Oakmont Cir
" Orby L traffic eng Genl Tel r2628 Barwick Dr
" Otis L (Ila J) retd h515 N Maple St
" Ozie K (Wid Thos P) retd h313 N Maple St
" Pamela r4907 High Meadow Rd
" Pamela L emp Duke Univ & Hosp r2309 Oak Ridge Blvd
" Pat clk Wills Book Store rRt 2 Bx 157 Rougemount NC
" Patricia studt h1412 South St
" Patricia Mrs clk N C Mut Life Ins r2425 Miriam Cir
" Paul G (Martha J) carp h1517 Cook Rd
" Paul W water & sewage mtcemn City Of Durham rRt 4 Hillsborough
" Pauline A (Wid Felix) retd h1020 Broad St
" Pauline H emp Duke Univ & Hosp rRt 1 Bx 396-C Bahama
" Pauline T Mrs insp L&M h1811 Guess Rd
" Phillip L (Ruth) pharm V A Hosp h25f Carriage House Apts
" Phyllis r2716 Edmund St

PARKER
" Phyllis A emp Duke Univ & Hosp r2704 Weldon Ter
" Plassie r906 John St
" R J retd h1410 James St
" Reece counter slsmn Blvd Auto Parts rChapel Hill N C
" Reuben D (Valinda F) emp Triangle Volkswagen h513 Homeland Av
" Richd D emp Duke Univ & Hosp
" Robt slsmn Coggin Pontiac r409 E Club Blvd
" Robt h3008 Driftwood Dr
" Robt L retd r2035 Englewood Av
" Robt L h906 Gurley St
" Robt M studt r1131 Benning St
" Ron h1014 Broad St
" Ronnie T (Kath C) mach Am Tob h3413 Glenn Rd
" Roslyn tchr aide Operation Breakthrough rB-2 Cornwallis Rd
" Roy L (Doris) delmn Lowes Of Durham h311 S La Salle St Apt 39d
" Roy T (Georgia S) phys Duke Univ & Hosp h111 Pinecrest Rd
" Ruby h1502 Lakeland St Apt E4a
" Ruby D Mrs cafeteria mgr Lakeview Elem Sch r4401 Parker Dr
" Rufus S studt r605 E Umstead St Apt 1
" S W h500 Du Pont Cir Apt 12
" Sam H sht mtl wkr Caro Air Conditioning r130 Wilkins Dr
" Sarah h905a Glendale Av
" Sarah P sec Durham Herald r2124 Cheek Rd
" Scott J theater dir Duke Univ & Hosp h2208½ Pike St
" Sharon K waitress Woolworth's r1516 Morning Glory Av
" Shelby L plant wkr Long Meadow Farms h1409 Sedgefield St
" Stanley stock clk Colonial Stores r412 Bonhill Dr
" Stanley J plant wkr Long Meadow Farms r1811 Guess Rd
" Stanley M body tech Carpenter's Inc rRt 1 Bx 218 Wake Forest N C
" Sue S Mrs ofc sec Orange Presbytery r1618 Stacy Dr
" Sybel R staff sec Genl Tel rRt 2 Bx 347 Hillsborough NC
" T A policemn City Of Durham r807 W Trinity Av No 146
" Thos B Jr r2112e Broad St Apt 50
" Thos E (Iris K) fork lift opr Bud Indus h1606 N Duke St
" Thos E (Kathryn C) intern Duke Univ & Hosp h1423 Pennsylvania Av
" Thos G (Linda) policemn City Of Durham h1122 E Geer St
" Thos R (Ella L) h6d Mc Dougald Terrace Apts
" Tommy (Nora) h4907 High Meadow Rd
" Travis (Myrtle) driver Southchem h4617 West Av Rt 8
" Valear L retd r919 Da Vinci St
" Verlena M emp Duke Univ & Hosp r1117 Onslow St
" Victor L (Catherine B) whsemn Thomas & Howard h3042 Forrester St
" Victor L Jr (Mary) emp Research Triangle h3055 Forrester St
" Viola Y Mrs tchr Oak Grove Sch r5509 Old Well St
" Virginia eligibility splst County Dept Social Servs
" Virginia h1835 Cheek Rd Apt 9c
" W E h715 Jim Lyon Rd Rt 8
" W Harold Jr (Carolyn) asst aud Central Caro Bk & Tr r1618 Stacy Dr
" Wallace h1106 Merrick St Apt 2
" Wallace C tchr Hillside Hi Sch r200 Debra Dr
" Wallace J emp L & M h1107 Taylor St
" Walter L r906 John St
" Walter R (Thelma M) retd h1834 Forest Rd
" Wm A (Lois C) driver Muir Head Constn h2006 Walnut St
" Wm A Jr (Annie D) patient care asst Duke Univ & Hosp h2927 Wedgedale Dr
" Wm B (Hazel M) prsr One Hr Dry Clns h906 Willowdale Dr
" Wm D (Fonnie W) retd h505 Barnes Av
" Wm E trans & utilities City Of Durham rRt 1 Bx 418 Bahama N C
" Wm E (Sarah P) (Parker's Auto Serv) h819 Roane St Rt 4
" Wm H Jr (Nell G) (Wm H Parker Photog) h1131 Benning St
" Wm H III br mgr Liberty Bk & Trust Co
" William H Photographer (Wm H Parker Jr) 229 Wellons Village Shop Cntr
" Wm M USA r1227 Berkeley St
" Wm P r2035 Englewood Av
" Willie A (Pamela L) mail wkr Home Security Life Ins h2309 Oakridge Blvd
" Willie M Mrs h906 John St
" Willie R (Bertha M) retd h2105 Hart St
" Willie R Jr (Patsy O) body repr Johnson Mtr h1406 Lynn Rd
" Willie T (Mamie W) lather Smith James & Sons h1408b E Pettigrew St
" Wilson (Lucy) h2402 W Knox St
" Wixie E retd h1207 Watts St Apt 3
" Yearl L delmn Smith's Furn r120 Lyon St
Parker's Garage (J Dennis Parker) auto repr 1110 N Hyde Park Av
" Gulf Service (J D Parker) 1118 W Chapel Hill St
" Restaurant (Hubert And Mrs Edith E Parker) 706 E Main St
Parker Jon studt h225 Dacian Av
Parkerson Geo R Jr (Mary M) med prof Duke Univ & Hosp h4040 Nottaway Rd
" Geo R III studt r4040 Nottaway Rd

PARKERSON
" Sue T studt r4040 Nottaway Rd
Parkes Richd A (Dianne R) slsmn Long Meadow Farms h1611 Greenbriar Rd
Parkhurst Margt A ofc sec Wheat First Securities h1019a N Buchanan Blvd
Parks See Also Park
" Arlena r204 Mallard Av
" B D h3311 Shannon Manor Apts Apt 35b
" Ben L (Jacque R) studt h1809 Forest Rd
" Bennie L (Helen P) supt of mtce GBM h3514 Preston Av
" Cecil V studt r3514 Preston Av
" Charles (Annette) h913 Scout Dr
" David studt r128 Wicklow La
" David H (Catherine W) retd h3110 Buckingham Rd
" Duane studt r128 Wicklow La
" Edw studt r913 Scout Dr
" Eliz L (Wid V A) h3516 Preston Av
" Ella W (Wid Paul B Jr) retd h2205 Pershing St

PARKS EXXON SERVICE CENTER
(Robert E "Buster" Parks Jr) Complete Auto Service, Road Service, Credit Cards Honored, 2432 Erwin Rd (27705) Tel 383-3428
" Geo (Barbara) emp Wrenn-Wilson Constn h1007 Berkeley St
" Geo R (Sula B) retd h2710 Stuart Dr
" Harry N (Eunice W) comm craftsman AT&T h2316 Charlotte St
" Harry R (Sandra K) (Western Sizzlin Steak Hse) h2411 Windburn Av
" Helen P emp Duke Univ & Hosp r3514 Preston Av
" Jacquelin emp Duke Univ & Hosp
" James T r204 Mallard Av
" Jesse L mtcemn City Bd Of Educ r206 W Geer St
" John W jan Watts Hosp r204 Mallard Av
" Joseph C (Wilma G) atndt Parks Exxon Sta h2511 Richwood Rd
" Lester (Melinda F) driver W T Proctor h3906 Duke La Apt 6
" Reid W studt r2710 Stuart Dr
" Robt E Jr (Julia R) (Parks Exxon Station) h3108 Kenan Rd
" Ronald A studt r4021 Bristol Rd
" Thos artist Triangle Photog & Illustrations rChapel Hill NC
" Vivian A Jr (Kathryn C) asst ofc mgr Am Tob h4021 Bristol Rd
" W Buren electronic mtce supvr City Of Durham h2535 Ross Rd
" W Buren Jr USA r2535 Ross Rd
" Wayne T acct Harris Bailey Self & Harris h2615 Elgin St
" Wm L acquisition asst City Redevelopment Comn rChapel Hill NC
" Wm N (Grace P) chem eng Hercules h128 Wicklow La
" Willie M h204 Mallard Av
Parkstone Charles V steamtable Pappy's r802 Cleveland St
" Harry D ctr Reaves & Co r1302 Morning Glory Av
" Paul (Gail Y) pump opr Nelloteer h1302 Morning Glory Av
Parkwood Athletic Field 5126 Revere Rd
" Baptist Church Rev J B Buchanan Pastor 1519 Clermont Rd
" Barber Shop (John L Gardner) 5118 Revere Rd
" Beauty Salon (Mrs Phyllis Way) 5114 Revere Rd
PARKWOOD BRANCH-LIBRARY Parkwood Shopping Center (27701)
" Day Care Center Mrs Melissa Harper Dir 1523 Clermont Rd
" United Methodist Church Rev Charles M Smith Pastor 5123 Revere Rd
Parnell Barbara J emp Duke Univ & Hosp r2800 Crosdaile Dr Apt M- 4
" Billy (Wanda) emp Colonial Flrg h2611 Angier Av
" Della h519 E Main St Apt 604
" Doris D special educ instr State Vocational Rehibilation h2112c Broad St Apt 6
" J A h2800 Front St Apt M 4
" James W (Joyce A) driver Sears h1704 Southgate St
" Jean Mrs tchr Bethesda Bapt Ch Sch r1714 Mason Dr
" Joyce A Mrs tchr aide Burton Sch r1704 Southgate St
" Judy r1714 Mason Dr
" Mark studt r1714 Mason Dr
" Michl studt r1714 Mason Dr
PARNELL OVERTON STUDIO (Mrs Overton Coppage), Portraits Of Distinction, Baby And Children Specialists, Groups, Weddings And Club Photographers, Expert Color Work, A Portrait Lives Forever And Is A Priceless Treasure For All Time, 24-Hour Service On Passport Pictures, 401½ N Mangum St (27701), Tel 682-4075
" Robt H (Juanita B) field dir Boy Scouts Of Am h512 Wanda Ridge Dr
" Shirley R Mrs tutorial aide Walltown Sch r1702 Southgate St
" Thos R (Shirley R) st eng City Of Durham h1702 Southgate St
" Vernon R (Jean S) electn P A Elec h1714 Mason Dr
" Vernon R Jr slsmn Barbour's Food
Paronen Paul W (Irene C) tech V A Hosp h716 W Cornwallis Rd
Parr Blaine F (Margaret K) emp E P A h10 Patroit Cir
" Frank studt r1107 Urban Av

PARRAN
Parran Foster (Normia) h1106 Douglas St Apt C118
Parris See Also Paris Parish And Parrish
" Bruce (Judy) studt h1016 Wells St
" E Stokes Jr (Mary R) retd h2022 W Club Blvd
" Sam h1933 E Geer St
Parrish A Owen (Bonnie P) retd h2615 Lawndale Av
" Alma R (Wid Benj C) emp Duke Univ & Hosp h501 E Lavender Av
" Annie J (Wid Lewis) h52d Mc Dougald Terrace Apts
" Arth h414 Nassau St Apt A
" Auman J (Frances D) mach opr Am Tob h3533 Hope Valley Rd
" Auman J Jr studt r3533 Hope Valley Rd
" Bessie S Mrs h305 Amber Pl
" Betty L (Wid Gene B) ofc sec Jack Bunn Ins h2432 Wrightwood Av
" Beverly M mach opr W D Lbr r213 Smith Dr
" Billy (Annie) mech Ilderton Dodge Co rRt 1 Rougemont NC
" Bobby L swtchmn Genl Tel rRD 5 Bx 525
" Bonnie J emp Duke Univ & Hosp rRt 2 Rougemont
" Bonnie P sec Genl Tel r1930 Essex Rd
" Brian A studt r2601 Duke Homestead Rd
" Brian D studt h823½ Clarendon St
" C H (Sally) supvr Reliance Ins rRaleigh NC
" Calvin L (Martha H) carp L&M h3304 Winston Rd
" Charles (Faye) h1209 Gilbert St
" Charles (Christine) h22g Few Gardens
" Charles E emp Duke Univ & Hosp h1505 Duke University Rd Apt 2l
" Charles E (Nellie F) sht mtl wkr Comfort Engs rPO Bx 283 Hillsborough NC
" Chas E clk A B C Store rMoores Mill Rd
" Charles T meat ctr Big Star Super Mkt rRt 6 Bx 82 Stallings Rd
" Clairine C h1015b Clarendon St
" Clarence F (Laura W) mech Elkins Mtr rLaurel Dr Rt 8
" Clarence M (Delores) driver Mc Lean Trucking rBx 315 Suitt St Rt 5
" Clyde (Mamie H) glazier Pritchard Paint & Glass rRt 2 Bx 309a
" Cornelia L emp Duke Univ & Hosp r4605 Erwin Rd
" Cornelia M (Wid Walter) retd h1206 Wall St
" Creta D tchr Walltown Sch r4633 Pinedale Dr
" Cynthia H retd h810 Clarendon St Apt 2
" D h410 Belmont Dr
" D Edw emp V A Hosp h2527 Glendale Av
" Danny T security guard Long Meadow Farms rRt 2 Rougemont N C
" Donald E emp Duke Univ & Hosp rBx 5522 Duke Sta
" Donna B emp Duke Univ & Hosp r1505 Duke Univ Rd Apt 2l
" Donnie atndt Finch's Gulf Serv rRoss Rd
" Doris C emp Duke Univ & Hosp r4621 Erwin Rd
" Dorothy h3014a E Weaver St
" E T Jr mach Sperry Rand r3136 Cheek Rd
" Edward S III indus eng mgr L & M r2406 Monthaven Dr
" Eliz bkpr J H Cook & Sons h110 E Lynch St
" Elma (Wid Wm A) retd h200 E Rockway St
" Ernest emp Burnham Van Serv
" Ernest A mach opr L & M h2601 Duke Homestead Rd
" Ernest L (Vernona) asst chf City Fire Dept h139 Argonne Dr
" Ernest L Realty (Ernest L Parrish) Hamlin Rd Rt 5
" Erwin retd r2400 W Knox St
" Etna A r214 N Briggs Av
" Eva R supvr Durham Exch Club Sheltered Wk Shop r1112 N Duke St
" Ewell C (Rena E) (Hallmark Rlty) h1112 N Duke St
" Flora H h2501 Pickett Rd Apt 5
" Frances D emp Duke Univ & Hosp r3533 Hope Valley Rd
" Frank A (Edna F) emp County Sch Bd h2242 Charlotte St
" Fred r1004 Chester St
" Fred F (Harriet B) retd h1208 Holloway St
" G D h bx11 Hamlin Rd Rt 5
" Gene (Beverly) area supvr Staunton Sls r213 Smith Dr
" Geneva G (Wid Lonnie) retd h615 Grant St
" Geo E (Dorothy F) h1717 Camden Av
" Grady C (Josephine C) retd h1101 N Guthrie Av
" Hazel Mrs dept mgr Baldwin's r1906 Glendale St
" Hilda M emp Duke Univ & Hosp
" Hilda N Mrs patient care coordinator Duke Hosp h1404 Virginia Av
" Hubert emp Duke Univ & Hosp rRt 1 Bx 299 Creedmoor
" Hubert N (Hazel S) driver Epes Transport Sys h1906 Glendale Av
" Hugh G emp Newton Instrument r4605 Erwin Rd
" James J (Deanie) v-pres Genl Tel r4633 Pinedale Dr
" Jerry sht mtl wkr Comfort Engs rRt 9 Bx 84 Burlington
" Jesse L sub plants City Of Durham r2684 Carpenter Rd
" Joan sec Burton Lines
" John C (Ethelyn) borker Town & Country Realty h4113 Casa St
" John W h3314 Glenn Rd
" Johnnie G acctg clk L & M r814 Glenco Rd

PARRISH
" Jonah A studt r919 Demerius St
" Joseph H (Lessie B) retd h2339 Glendale Av
" Joseph T (Patricia V) emp GBM h910a Hopkins St
" Julian G (Alberta S) retd h1107 W Murray Av
" L Gary surveyor eng City Of Durham h910 W Trinity Av Apt 2b
PARRISH L W TRAILER SERVICE (L Wayne Parrish), Minor To Major Mobile Home And Recreational Vehicle Repairs, Custom Building And Accessory Installations, Parts And Accessories For Mobile Homes And Recreational Vehicles, Bumper And Equilizer Hitches Installed, Electric Repairs And Systems Installed 700 E Club Blvd (27704), Tel 477-8688,
" Larry (Linda) emp Old Hickory Mtrs h3708 Knollwood Dr
" Larry D (Alanta) coach C E Jordan Sr Hi Sch h120 Lattimore La
" Leander (Helen L) clk PO h2724 Princeton Dr
" Lewis E emp Duke Univ & Hosp rBurlington
" Leyburn O (Virginia E) credit mgr Rigsbee Tire Sls h1308 Carolina St
" Lillie P (Wid Hurley I) h410 N Driver St
" Lilly ofc mgr Goodwill Indus Interiors h1406 Ida St
" Linda H emp Duke Univ & Hosp r3708 Knollwood Dr
" Luther A (Evelyn M) whsemn J M Mathes Co h320 Clark St
" Lynwood E (Suzanne) acctg asst Central Caro Bk & Tr rEfland NC
" Malone S (Mildred W) fcty trucker Mead Containers h bx20 Hamlin Rd Rt 5
" Marie C (Wid Robt W) retd h2002 N Duke St
" Martha H emp Duke Univ & Hosp r3304 Winston Rd
" Marvin W (Rita P) mach opr L & M h2518 Cascadilla St
" Mary B r834 N Mangum St
" Mary E Mrs opr Elite Beauty Shop r2515 Ardsley Dr
" Mary O (Wid Alton T) retd h218 Gary St
" Mc Kever atndt Moore Veterinary Hosp rRougemont NC
" Michl r3304 Winston Rd
" Michl R (Bonnie P) ofc wkr Genl Tel h1930 Essex Dr
" Myrtle Mrs h811a Hale St
" N Terry (Peggy K) dept mgr Sperry Rand h912b W Markham Av
" Nina N Mrs computer programmer U Of N C h919 Demerius St
" Norman E (Johnnie G) sr insp IBM h814 Glenco Rd
" Norman S opr Tenny's Beauty Shop h113 Higbee St
" Ollie M waitress Spl Diet Home h1009 Morning Glory Av
" Oza M emp Duke Univ & Hosp rRt 1 Bx 298 Creedmoor NC
" Palk G studt r2432 Wrightwood Av
" Pamela D studt r2432 Wrightwood Av
" Parrot A studt r919 Demerius St
" Pearl S (Wid C V) h514 Gordon St
" Philip E (Ann E) clk Winn Dixie h1526 Camden Av
" Ralph B (Lula J) clnr Scott & Roberts Clns h bx15 Hamlin Rd Rt 5
" Ralph E (Mary S) retd h407 Salem St
" Robt agt Western & Sou Life Ins
" Robt C (Francis P) h110 Herbert St
" Robt L rtmn Scott & Roberts Lndry r200 E Rockway St
" Robt W (Flora H) mech Uzzle Mtr r2501 Pickett Rd
" Robt W (Eva M) mach Sperry Rand h802 Burch Av
" Rosa L (Wid Luther T) wvr Erwin Mills h814 Usher St
" Rose C retd r1612 Peace St
" Ruby J Mrs magistrate State Dist Ct
" Ruby S emp Duke Univ & Hosp r3049 Blair St
" Ruth W emp Duke Univ & Hosp rButner NC
" Sarah L emp Duke Univ & Hosp r811 Sedgefield St
" Shirley G framemn Genl Tel r3314 Glenn Rd
" Susan slswn Wee Shop rChapel Hill NC
" Suzanne R emp Duke Univ & Hosp rRt 1 Bx 53 Efland NC
" Thabbaus r bx 470 Mineral Springs Rd Rt 6
" Thaddeus (Maude) h519 E Main St Apt 408
" W Robt jan Edgemont Bapt Ch r1206 Wall St
" Walter W r1009 Morning Glory Av
" Wanda B supvr County Dept Social Servs r6220 Dello St
" Wm G (Helen K) supvr County Health Dept r4307 Rocky Spring Dr
" Wm J emp Duke Univ & Hosp rRt 1 Bx 390 1
" Wm L emp Duke Univ & Hosp r4521 Erwin Rd
" Wm L (Sarah L) water meter mtcemn City Meter Dept h811 Sedgefield St
" Willie A (Norma C) mech Epes Transport Sys h2316 Lindmont St
" Willie D (Ruby) mech Ilderton Dodge Co h3049 Blair St
" Yance T r1906 Glendale Av
Parrot See Also Parrott
" Blair T (Susan C) emp Durham Herald h614 Ruby St
" Calvin driver Roadway Exp rStallings Rd Rt 5
" Mary h1017 Angier Av
Parrott Alice R (Wid Graham) retd h905 Lorain Av
" Charles E mgr Grant's h2806 Lawndale Av
" Ernest B (Janet) appr eng Durham Herald r637 Cranford Av
" James stockmn Revco Discount Drug Center rRt 2 Credmoor N C

PARROTT
" Jerry h2008 Faucette Av
" Rebecca H hsekpg Oak Grove Sch r1317 Stallings Rd
" Thos W undwrtr Crum & Forster Ins Co's r1126 Stallings Rd
Parrow Richd A (Linda M) computer programmer Duke Univ & Hosp h1701 James St
Parry Griffith T (Jeun U) studt h1107b Glendale Av
" Jeun U emp Duke Univ & Hosp r1107 Glendale Av
" Vicki J Mrs social wkr County Dept Social Servs r1815 Northgate St
" Wm L consultant Met Life h1815 Northgate St
Parsley Gwendolyn nurse Duke Univ & Hosp h110b W Moline St
" Jacqueline r110a W Moline St
" John A (Ernestine R) glazier Pritchard Paint & Glass h110a W Moline St
" Lawrence J Jr emp Duke Univ & Hosp rBx 5927 Duke Sta
Parson Vince h404 Walton St
" Wm J (Doris N) emp Key Co h1609 Juniper St
Parsons Doris N clk Genl Tel r1609 Juniper St
" Flora J bkpr Durham Herald r3013 Winston Rd
" Fran Mrs tchr Durham Academy rChapel Hill NC
" Jacqueline Mrs tchr Smith Sch r1513 Call Mill Rd
" Marcus E (Bernice M) adj Am Tob h104 S Hyde Park Av
" Michl F electn Basic Elec r104 S Hyde Park Av
" Robt J (Jacqueline A) studt h1513 Cole Mill Rd
" Thos E r104 S Hyde Park Av
Partiefield Emma waitress Howard Johnson's Restr
Partin Agnes S Mrs mgr Byrd's Tastee Freeze r308 N Hyde Park Av
" Allie W (Wid Geo F) h2622 Chapel Hill Rd
" Donald H (Sarah S) ins mgr L & M h527 Marshall Way
" Donna L sec Central Caro Bk & Tr r308 N Hyde Park Av
" Eug retd h3316½ Chapel Hill Rd
" Freddie H (Carolyn C) fl sander Mc Farland Fl h3421 Clinton Dr
" Geo A (Helen H) mech L&M h2015 Sunset Av
" Gladys B Mrs supt Life Ins Co Of Va r903 Broad St
" Harry E (Marilyn C) instr Duke Univ & Hosp h2739 Spencer St
" Helen H Mrs campaign sec United Fund r2015 Sunset Av
" Hubert W (Agnes S) lbr 308 N Hyde Park Av h308 N Hyde Park Av
" Jean ofc clk U F Wilson Finance rHillsborough NC
" Jimmy driver Caro Carriers rHillsboro NC
" Johnie D (Jane W) policemn City Of Durham h1813 S Miami Blvd
" Johnie L (Gladys B) carp h903 Broad St
" Lillie M Mrs med rec clk Mc Pherson Hosp rRt 1 Bx 207 Hillsborough NC
" Marilyn J social wkr County Dept Social Servs r2739 Spencer St
" Martha R (Wid Robt L) h706 Pleasant Dr
" Rachel B (Wid Kenneth W) cafeteria wkr Hope Valley Sch r2622 Chapel Hill Rd
" Vera G encoder opr Genl Tel rRt 3 Bx 222
" Vernon J (Geneva W) stock clk Colonial Store h502 Craven St
Partlow Mary K emp Duke Univ & Hosp r2304 Hillandale Rd
Parton Bud V (Gail R) servmn Duke Pwr h2503 Davie Dr
" Roy R emp Duke Univ & Hosp rRt 5 Bx 489
" Vonno B (Russie) servmn D P Co r2503 Davie Dr
Partridge John H central supmn Duke Univ & Hosp r2903 Sprucewood Dr
" Lewis R (Ruth B) dock wkr Old Dominion Frt Lines h2903 Sprucewood Dr
" Lewis W r2903 Sprucewood Dr
" Ruth B emp Duke Univ & Hosp r2903 Sprucewood Dr
Party Bag (Nathan T Garrett & Dewitt Sullivan) 3035b Fayetteville St
" Night Hte (Maurice Stephenson) gift shop 5120 Revere Rd
" Time Ice Co James Mayton Mgr 209 S Goley St
" Time Ice Co & Gro (Raeford Mayton) 522 E Peabody St
Parulekar J R studt r2323 Huron Cir
Pasaro Charo r311 S La Salle St Apt 33q
Pascal Christopher B h1315 Morreene Rd Apt 3 H
Paschal See Also Paschale And Paschall
" Bobbie J emp Duke Univ & Hosp r1621 Greenbriar St
" Dean studt h311 S La Salle St Apt 41l
" Don emp City Pub Safety Sta 5
" Edgar V (Jennie J) supt White Optical Labys h22 Cotswold Pl
" Jennie J Mrs ofc sec New England Ins r22 Cotswold Pl
" Joel F (Primrose M) prof Duke Univ & Hosp h1527 Pinecrest Rd
" Karen waitress Festa Rm Holiday Inn r515 W Chapel Hill St
" Madeline A Mrs med asst Mc Pherson Hosp r826 Nancy St
" Ray F studt r22 Cotswold Pl
" Roger D whsemn N C Mut Whol Drug r312 Benjamine St
" Susan L ofc sec Epes Transport Sys h901 Chalk Level Rd Apt Q 5
" Viola r1014 Gurley St
" Wm (Trishia A) mgr Tops Petroleum Inc h205 N Briggs Av
" Wm P (Madelaine A) clk W D Lbr h826 Nancy St
Paschale Carl L (Rosa M) retd h3854 Angier Av
" Peggy claims dept Blue Cross r3854 Angier Av

PASCHALL
Paschall Alton B (Tricia P) driver Epes Transport Sys h912 Iredell St
" Annie Mrs h2005 Holloway St
" Barbara Mrs appr Montaldo's h3606 Duke Homestead Rd
" Betty ofc sec N C N B Mtge h2002 Erwin Rd
" Brent (Brenda) h408 Newsom Av
" Carl E (Lois S) carp Delta Constn h3911 Angier Av
" David J (Gladys H) supvr Erwin Mills h2008 Acme St
" Donald D (Linda M) policemn City Of Durham h2802 Elgin St
" Edna R Mrs claims agt Genl Tel hD3d University Apartments
" Emanuel O (Karen) studt h2412 Vesson Av Apt 5
" Estelle D emp Duke Univ & Hosp r2713 Shenandoah Av
" Frances E Mrs mgr Dairy Bar h2801b Hillsborough Rd
" Frank h2418 Pratt Av
" Fred L mech Miller Truck Sls & Serv r3514 Guess Rd
" Freddie jan Duke Univ & Hosp h1709 Bynum St
" Geo S studt r2008 Acme St
" Gladys G emp Duke Univ & Hosp r1908 Ashe St
" Grace J retd h101 E Lavender Av
" Gwendolyn T asst prof N C Central Univ r824 Ridgeway Av
" Herbert A (Mayfield G) retd h1908 Ashe St
" Herman L (Lillian C) (Paschall's Grill) h1800a Liberty St
" Herman L Jr collr Genl Tel r807 W Trinity St Apt 114
" Ike (Christy) h608 Hardee St Apt J 1
" Jerry F (Beverly F) mech Sou Coach h3015 N Duke St
" John W Jr prog mgr State Employment Security Comn r1721 N Roxboro Rd
" Josephine aide Hillcrest Conval Center rRt 1
" Joyce h908 Iredell St
" Julia L Mrs emp Genl Tel h100 Channing Av Apt 4d
" L W (Lottie W) asst serv mgr Univ Mtr h3514 Guess Rd
" Leo A (Sarah R) clk Elec Sup h312 S Benjamine St
" Lois K plant wkr Long Meadow Farms r3606 Duke Homestead Rd
" Lona V (Wid Luther) sorter Rite-Way Lndry h207 S Holman St
" Lottie W emp Genl Tel r3514 Guess Rd
" Louise Mrs emp L&M h2725 E Geer St Lot 39
" Mallie J III (Shirley D) (Paschall's Tech Sup) h908 Urban Av
" Martha G (Wid John W) retd h1721 N Roxboro Rd
" Naomi E Mrs nurse Watts Hosp h1412 Broad St Apt 1
" Olif J (Marie E) eng Sellers Mfg h105 N Hyde Park Av
" Pamela r3808 Hillgrand Dr
" R D h1002b Clarendon St
" Robt O (Estelle D) right of way agt State Dept Trans & Hwys h2713 Shenandoah Av
" Saml O (Gwendolyn T) tchr Hillside Hi Sch h824 Ridgeway Av
" Sandra B emp Duke Univ & Hosp r243 Olive Branch Rd
" Saundra N mach Sperry Rand r304 Southerland Dr
" Steven hearing aid mech Beltone Hearing Aid Serv rRt 1 Bx 267-A
" Theo F (Saundra N) rtemn Model-Durham Lndry Clns h304 Southerland St
" Vickie L r908 Urban Av
" Viola R (Wid Edw M) r2801b Hillsborough Rd
" Walter B (Mildred) servmn D P Co r5143 Old Hillsboro Rd
" William H (Connie H) pharmasist h3926 Swarthmore Rd
Paschall's Grill (Herman L Paschall) restr 1102 Holloway St
Pasco Pamela J emp Duke Univ & Hosp rBx 1214 Grad Center
Pasha Syed h1605 Dexter St
Pashales Geo J (Janet R) mgr George's Pizza Pl h3811 Tremont Dr
" James S cook Bambinos h705 N Gregson St
" Janet B emp Genl Tel r3811 Tremont Dr
Pasierb P A studt h2006 House Av
Pasley Elaine B data opr Duke Univ & Hosp h622b Middle St
" James H (Grace P) lab L&M h505 Carlton Av
Pass Emma h2519 S Roxboro St Apt 9
" Gladys A (Wid Thos) h716 Carroll St
" Harvey I studt h1829 Front St Apt E1
" Jermaine r2005 Concord St
Passman Nancy L studt r1913 Erwin Rd Apt B
Pasternak L Reuven h802 Louise Cir Apt H
" Laura studt h521 Green St
Pastlethwaite Wendy A tchr Powe Sch rChapel Hill N C
Pat's La Petit Salon (Mrs Carrie Herndon) 2405 Pickett Rd
Pate Barbara P swtchbd opr Southland Assocs r202 Galverston Dr
" Betty C emp Continental Water Condtg h2220 Glover Rd Lot 18
" Bobby G (Joyce) slsmn Lowes Of Durham r1004 Rich Rd
" Boyd L (Bea) driver Mc Lean Trucking rRt 8 Bx 194
" Boyd L Jr (Barbara) pub safety ofcr City Of Durham h2511 Carver St
" Charles F (Darlene A) eng IBM h2922 E Geer St
" D Ottis (Martha M) sls rep Caro Securities h3631 Hope Valley Rd
" Dock D (Lorraine) emp Sears h2719 Cammie St
" Donald A (Rebecca T) r2207 Farthing St
" Donald F (Juanita S) br mgr Burnham Van Serv Of N C h5509 Pelham Rd
" Elvis D lab Smith James & Sons r511 Bacon St

PATE
" Fred emp Duke Univ & Hosp r2019 Matiline Av
" Grover C (Hazel) sls eng Southernair rJacksonville NC
" Ira F (Louise P) mtcemn Durham Dairy Products h1111 Midland Ter
" Irene P Mrs poultry drsr Farmers Exch r511 Bacon St
" Jane M h907 Demerius St
" Jane M emp Duke Univ & Hosp rRt 1 Bx 489 Morrisville NC
" Janet Mrs teller First Union Natl Bk r927 Jones Cir
" Jesse P (Ruth M) h2308 Stuart Dr
" Joseph B Jr (Rosa R) (Pate's Pipe Shop) h1410 Shawnee St
" Joyce M emp Duke Univ & Hosp r1004 Rich Rd
" L W h500 Morreene Rd
" Maggie (Wid Frank H) retd h26d Few Gardens
" Marguerite C (Wid Robt H) h1316 Norton St
" Marviel h1305 Morven Pl
" Milton D (Janet L) mgr Friedman's Jwlrs h927 Jones Cir
" Norma h102 N Briggs Av
" Otis D (Jean E) electn Am Tob h207 S Joyland St
" Raiford G tchr Neal Jr Hi Sch
" Robt E (Debra) driver Epes Transport Sys r2930 E Geer St
" Robt L (Beulah B) retd h810 Iredell St
" Rozelle E Mrs clk Woolworths r2506 Angier Av
" Sadie retd r4301 Holt School Rd
" Susan studt r215 Anderson St Apt B
" Willis W (Mattie) servmn Addison's Play-World h2930 E Geer St
Patee Lorena C Mrs (Wid John) retd h3009 Oxford Dr
Patel Ramesh M (Damayanti) acctg supvr Genl Tel h3815 Shaftsbury St
Patillo Joseph h4216 Garrett Rd Apt M2
Patrick David sect chf E P A
" Dorothy L maid Downtowner Mtr Inn h1100 Chester St
" Dorothy T (Wid Ransom R) h116 Pinecrest Rd
" James T (Martha W) tchr DTI h1700 Avondale Dr
" Merrell L emp Duke Univ & Hosp r25 Scott Pl
" Michl W emp Duke Univ & Hosp h305 Northwood Cir Apt 3
" R L h625 W Club Blvd
" Saml hlpr Young Roofing r1100 Calvin St
" Sydnor E sec Duke Univ & Hosp h300 Swift Av Apt 27
" Yvonne S h1209 Holly St
Patterson A emp Duke Univ & Hosp r1212 Sedgefield St
" A Mary Mrs barber Cox Barber Shop r36d Wabash St
" Abby A emp Duke Univ & Hosp r301 Roseland Av
" Anita G emp Duke Univ & Hosp rRt 2
" Annie L emp Duke Univ & Hosp r117 Barnum St
" Arth h1109 Angier Av
" Arth Jr atndt Rehabilitation Center r108 Jordan St
" Arth V II (Charlotte) patient care asst Duke Hosp h108 Jordan St
" Barbara A r1010 Carroll St
" Barry (Dinah) constn wkr h2725 Edmund St
" Betty A corp sec Allied Rlty r3611 Hope Valley Rd
" Brendolyn r1010 Carroll St
" C C Jr (Beverly) claims mgr Crum & Forster Ins Co's r5812 Sandstone Dr
" Carl N (Ruth D) attending phys Mc Pherson Hosp h3930 Plymouth Rd
" Castoria emp Duke Univ & Hosp rRt 1 Bx 180

PATTERSON CECIL L DR (Vivian)

DEAN OF SCHOOL
ARTS AND SCIENCES
NORTH CAROLINA
CENTRAL UNIVERSITY
1801-2109 FAYETTEVILLE ST (27707)
TELEPHONE (919) 682-2171
h409 LAWSON ST
TELEPHONE 682-7997

" Charles asst mgr Kwik Pik
" Charles T emp Duke Univ & Hosp rAsheville NC
" Claude Jr (Thelma E) policemn City Of Durham h721 Carver St
" Cora L h1010 Carroll St
" David T emp Duke Univ & Hosp rRt 3 Bx 84 Hillsborough NC
" Diana L emp Duke Univ & Hosp r1211b Naples Pl
" Dinah N emp Duke Univ & Hosp r2727 Edmund St
" Dolores J emp Cancer Control Program h200 Atlas St Apt 7
" Donnie (Cora G) truck driver D C May Co h3017 Ruth St
" Donnie Jr (Helena B) stock rm clk L&M h5608 Old Well St
" Dwight probation ofcr State Probation Comn h508 Hardee St Apt C 4
" E R (Allied Rlty) r3611 Hope Valley Rd
" Edwin K (Deborah J) emp Oceanering Co h1315 Morreene Rd Apt 28 F
" Emma P retd h917 Berkeley St
" Ernest F Jr emp Duke Univ & Hosp rChapel Hill NC
" Eug R (Betty A) pres Tedbet Constn h3611 Hope Valley Rd
" Eula M (Wid Roosevelt) lndry wkr Duke Univ & Hosp h509 Oakwood Av
" Eunice M linen fldr Holiday Inn h1100 Harrell Av

Belk Leggett
Durham's Largest Department Store
FREE PARKING
South Square Mall, Chapel Hill Blvd. 493-3411

ATTERSON
F D pastor Ambassador For Christ Revivals r1522 English St (Winston-salem)
Febbie M h41b Mc Dougald Terrace Apts
Flora M (Wid Karl) retd h1024 Monmouth Av
Freddie R (Betty) emp Roberts Assoc h1403 Watts St
Gaston L supvr City Recreation Dept h700 Morreene Rd Apt M12
Geo W Jr (Mary F) water & sewage mtcemn City Of Durham h1403 E Club Blvd
Gladys P emp Duke Univ & Hosp r3417 Pickett Rd
Hurley H ofc sec Genl Tel rOxford NC
da J (Wid Willis) retd r2313 Crest St
aneen C Mrs prod wrapper Colonial Stores r1212 Ivy St
ease W (Anna C) retd h4425 Denfield St
ohn (Ophelia R) h308 N Elizabeth St
ohn A als Thom Mc An
udith P emp Duke Univ & Hosp rRt 5 Bx 261 Mebane NC
evin C emp Duke Univ & Hosp rBx 9787 Duke Sta
ynette K emp Duke Univ & Hosp rBx 7131 College Sta
T (Eliz) br mgr A & P rKnightdale NC
aggie D r12a Few Gardens
ary h3419 Glasson St Apt A
ary E Mrs h12a Few Gardens
ary T prsr Johnson-Forrester r1008 Juniper St
ilton D studt r36d Mc Dougald Terrace Apts
ttie h1109 Juniper St
illie B (Wid M C) retd r1422 Dollar Av
rma L r206 Laurel St
rman F emp Duke Univ & Hosp rRt 1 Bx 180
ulette emp Duke Univ & Hosp rRt 1 Bx 182a
url Mrs prsr Johnson-Forrester r420 E End Av
ggy J emp Duke Univ & Hosp r1211a Naples Pl
e (Ruby) h2500 Crest St
D h2302 Pratt Av Apt 5
t R lpn Duke Univ & Hosp h2313 Crest St
ald W emp Duke Univ & Hosp r117 Barnum St
R (Janeen H) clk Wright's Mach h1212 Ivy St
y Mrs cook Grey Stone Day Care Cntr r2500 Crest St
dra K emp Duke Univ & Hosp rHillsborough NC
on A key punch opr Genl Tel r7a Sargent Pl
ly Mrs h824 Justice St Rt 8
mons emp Duke Univ & Hosp rGreenville NC
C supt Tedbet Constn r3611 Hope Valley Rd
ma E coordinator Genl Tel r721 Carver St
E lab W T Wilson r805 Da Vinci St
L (Mattie I) mach opr W T Proctor h805 Da Vinci St
h407 N Gregson St
M mach opr L & M h2827 Angier Av
G instlr reprmn Genl Tel rR D 1 Creedmoor NC
R Mrs v-pres-sec Mech & Farmers Bk r409 Lawson St
W r3105 Wedgedale Dr
la L food serv aide Duke Univ & Hosp h1013 E Club Bld
on (Ola H) retd h1107 Onslow St
Arzabelle M) retd h1212 Sedgefield St
A (Florence) retd h411 Edward St
I (Annie L) studt h117 Barnum St
M (Mary A) animal caretkr Duke Univ h36d Mc Dougald Terrace Apts
Pattil Cheryl C studt r310 Alton St
Con nce T Mrs tchr Rogers-Herr Jr Hi Sch r310 E Alton St
Mar C legal sec Genl Tel r4414 Sterling Dr
Roy rftamn Newton Instrument r4414 Sterling Dr
Wal H (Constance I) prof N C Central Univ h310 Alton St
Wal H Jr studt r310 Alton St
Pattial Barbara emp Duke Univ & Hosp r1 Greenfield Ct
C W 3823 Hermine St
Cha W v-pres Pattishall Garage r220 Overlook Av
Geo (Lois W) mech Triangle Brick h4308 Hope Valley Rd
Woo w W pres Pattishall's Garage rGreenfield Ct
Pattish's Garage Inc W W Pattishall Pres C W Pattishall V-Pr Mrs Roberta Ennis Sec-Treas auto reprs 1900 W Ma ham Av
Pattiso Sharon ofc sec Blvd Auto Parts rParkwood Apts
Patton bs studt r3530 Sheridan Dr

PATTON
" Cath emp Duke Univ & Hosp rBx 1248 Grad Center Duke Sta
" Cecilia emp Duke Univ & Hosp r2509 State St
" David B emp Duke Univ & Hosp rBx 4288 Duke Sta
" David E (Shirley) v-pres Patco Inc h3514 Tonbridge Way
" Deidra M emp Duke Univ & Hosp hE2c University Apartments
" Floyd mgr Sears
" Floyd E (Louise C) retd h3519 Sheridan Dr
" Jacqueline emp Duke Univ & Hosp r6410 Whitt Rd
" James R (Bertha M) lwyr 123 W Main St Rm 701 h1118 W Forest Hills Blvd
" Lewis (Frances G) prof Duke Univ & Hosp h614 Swift Av
" Richd E (Barbara S) pres Patco Inc h3530 Sheridan Dr
" Rilla S (Wid Willard J) mgr Pinehurst Candle Shop h2830 Stuart Dr
" Vicky L emp Duke Univ & Hosp r1513 Hull Av
" Willard Mrs (Pinehurst Candle Shop) r2830 Stuart Dr
" Wm R (Edith J) retd h922 Monmouth Av
Pauk Zdenek D (Carol C) phys Duke Univ & Hosp h1802 Woodburn Rd
Paul Balsam h4216 Garrett Rd Apt L36
" Charles W (Nancy) admn asst Central Caro Bk & Tr r901 Chalk Level Rd Apt X-15
" Dale J (Timesia W) (J D Paul Ins) h927 Old Oxford Hwy
" Emily slswn Bell's Linen Closet r927 Old Oxford Hwy
" J D Insurance Co (Dale J Paul) 306 Bon Air Av
" Jacqueline emp Duke Univ & Hosp rRt 1 Bx 117c Havelock NC
" Jerry (Lou T) (Paul Keenan Rowan & Galloway) rChapel Hill NC
" Keenan Rowan & Galloway (Jerry Paul Jim Keenan Jim Rowan And Karen Galloway) lwyrs 202 Rigsbee Av
" Mitchell (Harris Oil Co) r2606 Newport Dr
" Robt G (Joyce D) audiologist Vets Admn h3403 Rolling Hill Rd
" S h901 Chalk Level Rd Apt X 15
Paula Apartments The 1611 Duke University Rd
Paulette Mary O emp Duke Univ & Hosp rRt 1 Bx 308 Bahama NC
Pauley Bill studt h1025 Gloria Av
Paulk Barbara J lndrs Duke Univ & Hosp r903 Berkeley St
" Georgie retd h903 Berkeley St
Paull Douglas E emp Duke Univ & Hosp rBx 4854 Duke Sta
Paullette James Jr studt h2511b W Club Blvd
Paulsen Keith studt h1204 Broad St
Paulson D M h7e Carriage House Apts
" David F (Patricia B) instr Duke Univ & Hosp h3102 Doubleday Pl
" Gladys A social wkr County Dept Social Servs hL2b University Apartments
" Jim (Bev) h14c Carriage House Apts
" W D h802 Underwood Av Apt 10a
Pauwels Marie M emp Duke Univ & Hosp rChapel Hill NC
Pavlovich Joseph A (Ann) tchr DTI h201 Overlook Av
Pawel Charlotte A (Wid Ernest S) h214 W Woodridge Dr
Pawkey Harris r410 E Pilot St Apt J 2
Paxton Jane E emp Duke Univ & Hosp r205 Watts St
" Robt J program dir W T I K Radio Sta r3000 Chapel Hill Rd Lot 10
Pay Hazel Mrs h810 Maplewood Av
" Norman T (Charito V) hse staff Duke Univ & Hosp h1621 Greenbriar Rd
" Willie F lab Wm Head r306 Edward St
Paye James prod mgr A & P
Paylor Betty S (Wid Amos C) maid Vets Admn h1209 Hanover St
" Charles T emp Duke Univ & Hosp rRoxboro NC
" Eddie (Mozell) hsekpr Duke Univ & Hosp h216a W Geer St
" Elnora F h1109 Lancaster St
" G Christine bkpr Durham's Hotel Motel Garage h206a E Trinity Av
" Geo E pipe layer Pub Serv rRoxboro NC
" Geo J emp Duke Univ & Hosp r1013 Willard St
" Judith L Mrs chkr Johnson-Forrester h3323 Glasson St Apt H
" Larry C clk A B C Bd r1202 N Elizabeth St
" Sidney constn wkr Delta Constn r308 Baxter St
Payne Ann H Mrs asmblr Willmore Elec h918 Oakland Av

ALUMINUM COMPANY OF N.C., Inc.
North Carolina's Largest Applicator of Aluminum Siding
Aluminum Sidings
Aluminum Awnings
3022 N. Roxboro Rd.
"Carolina's foremost Aluminum Products Dealer"
Storm Doors and Windows
Aluminum Carports
Durham, N.C. (27704)

DURHAM BUILDERS SUPPLY CO.
BUILDERS' SUPPLIES of All Kinds
BUILDERS' HARDWARE
BUILDING SPECIALTIES
Customer Parking
105 E. BUCHANAN BLVD. (27701)
Phone 688-1381

CLAUDE M. MAY, Inc.
PAINTING — PAPERING — INTERIOR DESIGNING
AMPLE PARKING SPACE
110 W. Main St. (27701) Tel. 682-9348

BLALOCK PAVING INC.
TOM BLALOCK
Driveway Specialists • Commercial • Residential
1804 Tillery Place (27610)
P.O. Box 11325 (27604) Raleigh, N.C. Tel. 834-2533

THALHIMERS
ONE OF THE SOUTH'S NEWEST AND MOST COMPLETE DEPARTMENT STORES
All Stores Tel. 286-7751
Lakewood Shopping Center
Northgate Shopping Cen

PAYNE
" Anna B emp Duke Univ & Hosp r1316 Wyldewood Rd Apt C 1
" Bernice F Mrs tchrs aide Oak Grove Sch r401 Olive Branch Rd
" Brenda Mrs suspense analyst Crum & Forster Ins Co's rRt 1 Bx 7-B Hillsborough NC
" Bruce L emp Duke Univ & Hosp rRaleigh NC
" Carol B emp Duke Univ & Hosp rRt 4 Bx 12
" Chris A studt r1011a N Buchanan Blvd
" Curtis A studt r1705 Vale St
" Cynthia D lpn Duke Univ & Hosp h2506 Stephenson Dr
" Donald P (Jeralyn M) musician h3022 Colonial Apts Apt 7a
" Elsie M Mrs sch of dentistry U Of N C h22f Few Gardens
" Frances Mrs kitchen hlpr Shrimp Boats rRt 1 Box 305 Renfrew Dr
" Gail S ofc sec U Of N C h3022 Colonial Apts Apt 41 D
" Gerald G (Barbara R) designer I B M h1313 Clinton Rd
" Jack V (Helen E) mech h2523 Riddle Rd
" James E hlpr Precast Concrete Products r2525 Riddle Rd
" Joe mech Aldridge Pwr Mower rRt 3 Apex N C
" John mtcemn County Bd Of Educ rRt 1 Bx 124-A Bahama NC
" John T (Zella) psychologist 1806 Sunset Av h1806 Sunset Av
" Karen studt r1313 Clinton Rd
" Leonard K III emp Duke Univ & Hosp rLexington Va
" Lucinda S (Wid Geo) retd r1912 Glendale Av
" Margt P studt h4208 Chapel Hill Rd
" Myrtha G lpn Duke Univ & Hosp r1705 Vale St
" R h2510 E Weaver St
" Robt S (Betty A) studt h4212 Chapel Hill Rd
" Y Eug Jr (Brenda C) plastics mach opr IBM h1721 Grady Dr
Payton Icelean D Mrs tchr North Durham Sch r2815 Wyeth Av
" Judy A h1406 Hull Av
" Mildred B assoc prof N C Central Univ rGreensboro NC
" Robt D (Mildred T) lab L & M h308 Powe St
" Wm E asst prof N C Central Univ r2815 Wyeth Av
Pazamak Geo (Maria) h311 S La Salle St Apt 5h
Pazuniak Geo L emp Duke Univ & Hosp r311 S La Salle St Apt 5h
Pazzaglini Dominick (Mary E) formn Ampherol h122 Argonne Dr
" Donna studt r122 Argonne Dr
Peabody Ron W h200 W Lavender Av
Peace Aaron A repr Singer Co r2304 Chautauqua St
" Alene retd h605 Carlton Av
" Arth W (Alene) inventory clk Duke Univ & Hosp h18 Plummer Pl
" Baptist Church Rev W E Daye Pastor 1212 E Main St
" Beatrice B emp Duke Univ & Hosp r11b Morning Glory Av
" Benj G (Bonnie) linemn D P Co rRt 1 Bx 319 Creedmoor
" Cheryl studt r2804 E Pettigrew St
" Clement (Daria) h1202b N Hyde Park Av
" Coy V lab City Of Durham h604½ N Queen St
" Daria R emp Duke Univ & Hosp r1202 N Hyde Pk Apt B
" Devlaming emp Duke Univ & Hosp rRaleigh NC
" Earline emp Duke Univ & Hosp r209 S Altson Av
" Elvana Mrs retd h805 Dowd St
" Ernestine driver Operation Breakthrough r1203-A Naples Pl
" Howard L emp Duke Univ & Hosp r209 S Alston Av
" Ida B (Wid Saml) retd h1105 N Buchanan Blvd
" Ila C (Wid Wm G) h904 N Gregson St
" James T (Margt B) pntr N C Central Univ h2804 E Pettigrew St
" Milton V studt h800 Hopkins St Apt B6
" Ruby C emp Duke Univ & Hosp h209 S Alston Av
" Sally h519 E Main St Apt 505
" Savannah N (Wid Royal) retd h925 Onslow St
" Sterling (Sandra) bus opr D P Co r1226 Naples Pl
" Sylvanus P custdn City Bd Of Educ r1011 Yancey St
" Sylvester D lab Copelan Plmb r925 Onslow St
" Thos body repr Coggin Pontiac r705 Catalpa Dr
" W W right of way agt State Dept Trans & Hwys rHenderson N C
" Wallace W (Frankie R) nursing asst Vets Hosp h301 Rippling Stream Rd
" Walter retd h2304 Chautauqua St
" Wm R h20d Carriage House Apts

PEACH
Peach Alice B emp Duke Univ & Hosp r706f Constitution Driv Tts Rd Bx 474
" Wm h2028 Sprunt Av
" Wm B emp Duke Univ & Hosp r706f Constitution Dr Bx 47
" Wm C h3022 Colonial Apts Apt 54b
Peacock C M h1212 Duke University Rd Apt 1
" Carver J (Doris M) (Peacock Potter & Assoc) h2302 Prince S
" Cassius L 111 (Maria J) studt h3022 Colonial Apts Apt 28d
" Dudley M emp Duke Univ & Hosp rBx 9402 Asheville NC
" Evelyn retd r1919 Dartmouth Dr
" F L r8f Carriage House Apts
" Helen A asst librn N C Central Univ rBx 1023 Chapel Hill C
" James O (Valeria) h1617 Fayetteville St
" Jennie L emp Duke Univ & Hosp r916 W Trinity Av Apt 1
" John W (Sarah B) retd h1208 S Roxboro St
" Lydia M (Wid Sward Mc) h2307 Charles St
" Mark D studt h2212c Elba St
" Phyllis M clk Genl Tel r523 Barton St Apt A
" Potter & Assoc (Carver J Peacock & Charles E Potter) 332 Chapel Hill Blvd Suite 103
" Randolph C studt r2302 Prince St
" Richd oiler Am Tob h2800 Ashe St
" Robt J emp Duke Univ & Hosp rBx 9287 Duke Sta
" Roy L (Phyllis M) mach opr L&M h523a Barton Av
" Sarah emp Duke Univ & Hosp r1208 S Roxboro St
" Valeria T janitress Genl Tel r1617 Fayetteville St
Peak See Also Peaks
" Danl T emp Duke Univ & Hosp r3807 Hulon Dr
" Harold U (Weona R) mech opr Colonial Store h2311 Nebo
" Joan W h3307 Pinafore Dr
" Robt S (Conass W) acct U Of NC h2426 Tryon Rd
Peakes Carol L r bx44 Jim Lyon Rd Rt 8
" Harold studt r2320 Cheek Rd
" Percy W (Nellie P) retd h bx44 Jim Lyon Rd Rt 8
Peaks Bertha h3709 Wiggins St Apt 7
" Bessie Mrs h4e Few Gardens
" Carrie L emp Duke Univ & Hosp r730 Liberty St
" Christina emp Duke Univ & Hosp r1007 N Roxboro St
" Claude L stock clk Kroger's r1114 Kent Dr
" Cora Mrs tchr Merrick Moore Elem Sch r519 Tuggle St
" Deborah J r14a Mc Dougald Terrace Apts
" Deborah L emp Duke Univ & Hosp r3709 Wiggins St Apt
" Delorse M h1011a N Roxboro St
" Ella L h801 Hopkins St Apt 6
" Gennell P human relations City Of Durham r1137 Delano
" Geo G Jr (Josephine) mech M M Fowler Inc rRt 1 Box 4 Bahama NC
" J C Thos (Mary H) constn wkr Central Lines Constn h72 Hopkins St
" James C instlr reprmn Genl Tel rRt 3 Bx 397
" Jerry E (Ginnell P) h1137 Delano St
" Jerry E Jr (Gennell) ydmn Epes Transport Sys r1217 Na Pl
" Joe L (Lucille B) lift truck opr GBM h3524 Dearborn Dr
" Josephine B Mrs clk County Bd Of Educ rRt 1 Box 423 Bahama NC
" Kenneth (Cannie) pipe layer Pub Serv h17 Manson Pl
" Linda F studt r bx44 Jim Lyon Rd Rt 8
" Louise r3709 Wiggins St Apt 7
" Lydia M h1003d Sherwood Dr
" Mamie maid h901 Cleveland St
" Mary H emp Duke Univ & Hosp r728 Hopkins St
" Michl D emp Duke Univ & Hosp r1117 Lancaster St
" Millie r609 Grant St
" Norman (Janice J) h1106 Chester St
" Orange R (Maggie) driver Mitchell Transport h1007 N R boro St
" Peggy Mrs maid Econo Travel Mtr Hotel h909 Lancaster St
" Robbin studt h123 Exum St
" Thos C emp Duke Univ & Hosp r312 Elliott St
" Virginia Mrs h1214 S Roxboro St
" Waddell emp L & M h123 Exum St
Peal Lillie r204 N Guthrie Av
Pearce See Also Pearse And Pierce
" Alvin E (Martha D) retd h3648 Guess Rd

Wm. Muirhead Construction Co. Inc.
COMMERCIAL • INDUSTRIAL • HIGHWAY
General Offices 682-9215
Muirhead Asphalt 682-9219
Constructors Concrete 682-9211
Building Supplies And Shop 682-9214
1435 Camden Av. At N and W R.R. (27704)
P.O. Box 2012 (27702)

REALTOR®
SOUTHLAND ASSOCIATES
212 N Corcoran St Durham N.C. 27701 Call 688-8121
Realtors and Insurors

THE
The House of Reeves, Inc.
"We Impart Dignity in Death"
WM. ALPHONZA REEVES, Licensed Director
3314 APEX HWY. (27707) TELS. 544-3709—544-3700

EARCE
Ann matron County Jail r213 Adams St
Audrey Mrs clk Met Life rPO Box 346 Hillsborough NC
Betty S Mrs reg nurse Mc Pherson Hosp r810 Ellerbee St
Bobby E Jr studt r2509 E Main St
Bruce slsmn Roscoe-Griffin r309 N Gregson St
Carl C (Wanda P) clk Colonial Stores h628 Mimosa St
Carl C (Bessie) retd h1129 Delano St
Carolyn B Mrs ofc sec N C Blue Cross-Blue Shield h2509 E Main St
Cheryl R ofc clk Durham Merchants Assn r2720 Broad St
Clarence W Jr (Barbara F) customer serv rep PO h1512 Echo Rd
) W meat wrapper Colonial Stores r628 Mamosa
David emp Servicetown 66 Truck Stop
Deborah D emp Duke Univ & Hosp r202 Powe St
Deborah L emp Duke Univ & Hosp r3536 Mayfair St Apt 203
Diana J staff nurse Duke Univ & Hosp h311 S La Salle St Apt 3g
" onald V (Judy B) hlpr Pickard Roofing h4321 Hope Valley Rd
" dw S (Pearl R) retd h111 Higbee St
" loyd M (Betty S) electronics tech Environmental Indus h3715 Esther Dr
" D (Donna) slsmn h39 Dudley Cir
" H (Margt P) h108 W Rockway St
" Herbert Jr (Hazel A) sls mgr Johnson Mtr h1008 Sycamore St
" mes R retd h2027 Sunset Av
" mes W (Ann J) emp Pearce Cabt Shop h213 N Adams St
" nadius H retd h1403 Vickers Av
" rry W studt r1008 Sycamore St
" hn L r1106 Morning Glory Av
" hnny L delmn Caro Chem rMurphy School Rd Rt 1
" rry W studt r1512 Echo Rd
" ma retd h1006a Alma St
" nda A msngr Duke Univ & Hosp r1106 Clarendon St
" uise S (Wid Anthony W) maid h28a Mc Dougald Terrace Apts
" rgt A studt r1613 Cheek Rd
" rgt H (Wid E C) emp Thalheimers h1613 Cheek Rd
" rty C apprentice Lee Air Conditioners r2310 Drake Av
" ll (Sharon) h1106 Douglas St Apt C120
" llip H (Virginia A) (A Women's Clinic) h3800 Darwin Rd
" lot emp Duke Univ & Hosp r311a North Briggs Av
" lot H emp Duke Univ & Hosp r5540 Old Hillsborough
" ly A (Janie G) retd h213 E Markham Av
" ly E (Margt U) mach opr Am Tob h1501 Avondale Dr
" San Mrs dep clk Superior Ct rBaptist Rd
" Try sht mtl wkr Comfort Engs r1008 Sycamore St
" Tis V (Lillian G) carp C C Woods Constn h2310 Drake Av
" Vyburn J (Pearce's Cabt Shop) r213 Adams St
" Vlard S (Mozelle A) h1106 Clarendon St
Pea's Cabinet Shop (Wayburn J Pearce) 2212 Glover Rd
Pea David studt h311 S La Salle St Apt 27a
" Ngt (Cynthia's Rest Home)
" Nhan (Cynthia's Rest Home)
Pea y Joe (Bernice) driver W D Lbr h913 Chester St
Pea tein Robt D emp Duke Univ & Hosp rChapel Hill NC
Pea ll Barbara bkpr-sec T V Serv Center rRt 2 Creedmore N
" By W emp Duke Univ & Hosp r2609 S Alston Av
" G W (Pat S) emp Duke Univ & Hosp h2941 Welcome Dr
" Jes F emp Duke Univ & Hosp r5 Coleys Trailer Pk Rt 2 eedmoor NC
" L tech T V Serv Center rRt 2 Creedmore N C
" Pl la G h1410 Hamlin St
" Th F (Barbara B) (TV Serv Center) rRt 2 Creedmore NC
Pear See Also Pearce And Pierce
" Rid L (Harriett I) (A Women's Clinic) rS Lowell Rd
Pear See Also Pierson
" Be a R (Wid Odell) retd h2204 Taylor St
" Ca e M emp Duke Univ & Hosp r625 Ransey St
" Ch es L counter slsmn Trico Elec Sup r2112 Broad St Bldg Apt 89
" Co bus r1104 Hazel St
" Su B (Anne K) pres Pearson Mus Co h2217 Shoreham St

PEARSON
" Danl R (Judith H) asst city mgr Community Development h952 Clarion Dr
" Frederic C emp Duke Univ & Hosp h500 Du Pont Cir Apt 24
" Geo h901 Chalk Level Rd Apt X 3
" Hassie retd h514 Park Av
" J P h631 Green St
" James L (Hazel) dep County Sheriff rRt 2
" Jeraldine emp Duke Univ & Hosp r1721 Hamlin St Apt C
" Jessie Mrs social serv co-ordinator City Redevelopment Comn r126 Masondale Av
" Judith A h337 Latta Rd
" Julia F (Wid John) h1007 Morehead Av
" Leonard Mrs retd h905 Bunn Ter
" M h1315 Morreene Rd Apt 9 G
" Mack C (Lucille B) retd h1105 Linwood Av
Pearson Malone Johnson De Jarmon & Spaulding
Partners
W G Pearson II
C C Malone Jr
M E Johnson
Le Marquis De Jarmon
C C Spaulding Jr
Attorneys-At-Law
202-204 Mutual Savings And Loan Association Bldg
112 W Parrish St (27701)
Telephone
682-5407
" Music Co Curtis B Pearson Pres pianos 208 N Mangum St
" Neil R emp Duke Univ & Hosp rElizabeth NJ
" Norwood E studt stores mgr N C Central Univ r113 E Cornwallis St
" Robt C studt r2217 Shoreham St
" Robt C slsmn Pearson Mus r1406 Wyldewood St
" Roberta E emp Duke Univ & Hosp r911 Green St
" S h1808 Chapel Hill Rd Apt 11c
" Viola S emp Duke Univ & Hosp rHillsborough NC
" Virginia B emp Duke Univ & Hosp rRt 3 Bx 3331
" Vivian S Mrs ofc sec L & M r5826 Wilma St
" W Adrian emp Duke Univ & Hosp rPO Bx 741 Hillsborough NC
" W G III studt r126 Masondale Av
Pearson William G II (Jessie L; Pearson Malone Johnson, DeJarmon & Spaulding) Attorney-At-Law Mutual Savings & Loan Bldg 112 W Parrish St (27701) Tel 682-5407, h126 Masondale Av (27707) Tel 682-4690
Peats Thos hsekpr Duke Univ r1415 South St
Peavey Marion B (Jo) asst dir Duke Univ & Hosp h3740 Swarthmore Rd
Peay L D h608 Hardee St Apt F3
Pebole Lynn M emp Duke Univ & Hosp rHanes House Rm 323 College Sta
Peck Richd H emp Duke Univ & Hosp r2833 Mc Dowell Rd
" Robt H trans & utilities dir City Of Durham rChapel Hill N C
" Stacy L (Ruth Z) retd h1615 Sedgefield St Apt 6
Pecora Mildred H Mrs practical nurse Lenox Baker Hosp rBx 320 Hillsoborough Rd Rt 1
Peddler Steak House The Shell Norbech Mgr 2818 Chapel Hill Rd
Peddy Jamin R (Norma C) supvr N C Central Univ h127 Masondale Av
" Norma C Mrs nurse County Health Dept r127 Masondale Av
" Wm H (Lula D) retd h1008 S Alston Av
Peden Read (Terry) h4216 Garrett Rd Apt H 40
" Terry rep Household Finance rCarrboro NC
Pedersen Cort A studt r2226 Elba St
Pediatric & Adolescent Clinic (Angus Mc Bryde Bailey Webb Clarence Bailey) 1824 Hillandale Rd
Pedley Robt M (Shirley A) pharm h3022 Colonial Apts Apt 58c
Pee Wee's Shoe Shop (Esther A Monroe) reprs 502 E Pettigrew St
Peebles Mc Coy r700 Morreene Rd Apt N1
Peed Adolphus W emp Duke Univ & Hosp rRt 2 Creedmoor NC
" Alma P (Wid I H) retd h1119 Raynor St
" Betty E Mrs clk L & M rCreedmoor NC
" Beulah M retd h2522 Chapel Hill Rd

DAVIE ELECTRIC COMPANY
Commercial Industrial and Institutional Wiring
3025 Davie Drive (27704)
Tel. 682-3915

ALCOA SIDING
Gerald Jones ALUMINUM PRODUCTS INC.
ALCOA HOUSE SIDING — WINDOWS — DOORS
FHA FINANCING — 5 YEAR TERMS AVAILABLE
900 N. Mangum St. (27701) Tel. 682-5324

DIAL 682-6111
BROADWAY CAB YELLOW
DIAL 682-6111

Dodge Cars Dodge Dodge Trucks
ILDERTON DODGE CO.
49 YEARS WITH DODGE
CARS AND TRUCKS
TEL. 682-5787
SALES AND LEASING
806 W. MAIN ST. (27701)

J. SOUTHGATE & SON, Inc.
Established 1872
INSURANCE SPECIALIS
FIRE—CASUALTY—AUTOMOBILE—BURGLARY
BONDS—MARINE—HOSPITALIZATION—HEALTH and ACCIDENT—LIFE
1013 Broad St., P.O. Box 1651 (27702)
Phone 286-29

PEED
" C B mech Kennedy Auto Serv rHocutt Rd
" Carl L (Mildred V) supvr aud State Dept Rev h1019 Wells St
" Ilene F cash Southland Assocs r1149 Delano St
" Jesse E (Sue B) acct payable Nello L Teer Co h1207 Watts St Apt 1
" John T (Ilene F) mgr Howerton-Bryan Funeral Home h1149 Delano St
" Laura L studt r1019 Wells St
" Mildred V Mrs clk L & M r1019 Wells St
" Myra F (Wid Geo R) h1206 Camden Av
" Patricia R emp Duke Univ & Hosp rRt 2 Creedmoor NC
" Pearl W (Wid Richd) h515 N Maple St
" R H ofc clk Nello L Teer Co rCreedmoor N C
" Sue acct Harris Bailey Self & Harris r1207 Watts St
Peedin Junius H (Nell G) (Varsity Barber Shop) rRandolph Rd R D 1
" Kenneth G (Beulah F) analyst IBM h104 Putnam La
Peel See Also Peele
" Beulah E (Wid Garland O) retd h1417 Dollar Av
" Charles T mgr Central Caro Farmers rSaddle Dr
" Joyce W tchr Carr Jr Hi Sch r2734 Saddle Dr
Peele Brenda Joy emp Duke Univ & Hosp r2314 Fayetteville St
" Carolyn T Mrs tchr Club Blvd Sch r1315 S Alston Av
" Cathy C emp Duke Univ & Hosp
" Clellie F emp Duke Univ & Hosp r1115 Driver St
" Clyde A (Kathleen G) retd h407 E Maynard Av Apt 5
" Emma B (Wid Rommie) retd h616 Colgate St
" Gerald L (Peggy) research asst L & M h2302 Barrymore Av
" John E (Banetta S) retd h605 Dunbar St
" Joseph T (Thelma M) elec servmn Duke Univ & Hosp h3308 Hope Valley Rd
" Joyce A opr Genl Tel h405 E Maynard Av Apt 4
" Ruth shop hlpr Underground T V Insp rSouth Alston Av
" Talmage L instr Duke Univ & Hosp hK2d University Apartments
" Thelma M emp Duke Univ & Hosp r3308 Hope Valley Rd
" Wm C tech White Optical Labys r3613 Wishart St
" Willie R (Clellie M) retd h1115 N Driver St
Peeler Alf h2724 Middleton St Apt 2h
" Alice T sec J Lee Peeler r3725 Hope Valley Rd
" Cary S h910 W Trinity Av Apt 7a
" Fleta J Mrs slswn Jones & Frasier h2405a Vesson Av
" J Lee & Co Inc J Lee Peeler-Chairmn Of Bd V-Pres J L Peeler Pres 301 W Main St Rm 500
" James Lee chairmn of bd v-pres J Lee Peeler & Co h2029 Bedford St Apt 2
" John S (Jeannette D) clk IBM h122 Wicklow La
" Jonathan L (Alice T) pres J Lee Peeler & Co h3725 Hope Valley Rd
" Mary W emp Duke Univ & Hosp r2724 Middleton St Apt 2h
" Ruby G (Wid Raymond) h3116 Winston Rd
Peer Beulah B retd h912 Urban Av
" Gary W emp Duke Univ & Hosp r211 Parthenia Dr
Peete Charles H Jr (Camilla J) prof Duke Univ & Hosp h42 Beverly Dr
" Garland studt r42 Beverly Dr
" Wm P J (Mary F) instr Duke Univ & Hosp h2814 Chelsea Cir
Pegese Josephine r700 Burlington Av
Pegg Barbara Mrs tchr Neal Jr Hi Sch r2606 Englewood Av
" Jack supt of sewing Burl Domestics-Durham Plant r7131 Windover Dr Rt 2
" Wm F (Barbara W) studt h2606 Englewood Av
Pegram Al barber Duke Univ Barber Shop
" Al h1125 Raynor St
" Carol A emp Duke Univ & Hosp r901 Chalk Level Rd Apt N10
" Charles N emp Duke Univ & Hosp rN10 901 Chalk Level Rd
" Edna W (Wid James) h10e Few Gardens
" Ernest F (Mae P) (Country Gro) h1808 Angier Av
" Helen H emp Duke Univ & Hosp r2811 Hillsborough Rd
" Henry B (Gertrude S) retd h1118 Liberty St
" Henry B Jr (Margie K) purchasing dept wkr NC State h3018 Hope Valley Rd
" Inez Mrs h27d Few Gardens
" James h1920 Bedford St Apt 17
" John (Annie) emp I B M h209 E Umstead St

PEGRAM
" John Jr studt r209 E Umstead St
" Larry O hlpr Caro Beverage Pkrs r2417 Roanoke St
" Lucy S Mrs bkpr Pub Hdw h3211½ Alabama Av
" Margie K emp Duke Univ & Hosp r3018 Hope Valley Rd
" Maria studt r209 E Umstead St
" Regina studt r209 E Umstead St
" Thelma B (Wid Alonzo B) hsekpr Duke Univ & Hosp h2622 Lincoln St
" Wm M (Patricia) ydmn Epes Transport Sys r2422 Barry St
Pegues Oscar D emp Duke Univ & Hosp r2619 Owens St
Peirce La Quitta P Mrs tchr East End Sch r2809 Wyeth Av
Peiton Alan S busmn Pappy's r3814 Angier Av
Peksa Pam r1017 Monmouth Av
Pelham James constn wkr r2118 E Main St
Pelletier Mark D Jr emp Duke Univ & Hosp h618 S La Salle t Apt 6h
Pellettier J h1406d W Markham Av
Pellizzari Edo D (Barbara M) chem RTI h4707 Brentwood Rd
Pellmar Terry studt r1915 Erwin Rd Apt D
Pellon Gary L (Baverly M) studt h1931 Morehead Av
Pelrine Diane M emp Duke Univ & Hosp h700 Morreene Rd pt F7
Pemberton Daisy Mrs r317 E Umstead St
" Maggie F retd h3725 Wiggins St Apt 11
" Pavo J (Candis C) retd h505 Price Av
Pen's Barber Shop (James N Pendergraph) 2720 Chapel Hill
Pena Terri child psychologist h1509 Hollywood St
Penbley D F (Agnes C) h2609 Chapel Hill Rd
Pence J Steph emp Duke Univ & Hosp r221 Anderson St Ap H
" Steph studt h221 Anderson St Apt H
Pender Albert L (Maude K) mach Sperry Rand h bx10a Hann Rd Rt 5
" Bobby E (Jean E) mgr Palm Park Apts h1304 W Leon St pt B
" Jean B Mrs counselor Northern Hi Sch rPO Bx 468 Chap Hill N C
" Linda R Mrs nurse Dr Glenn A Lazenby Jr rRogers Rd
Pendergraft See Also Pendergraph Pendergrass And Pendergst
" A Reed Jr slsmn Durham Sandwich r3707 Turrentine St
" Austin R (Juanita W) pres Durham Sandwich h3707 Turrentine St
" Betty h2112e Broad St Apt 32
" Bobby O (Jackie D) prntr DTI h1904 Edgerton Dr
" Claude W parking meters City Of Durham rRt 5 Bx 721
" Dallas men's transient lodge keeper Salvation Army r901 Mangum St
" Dovie mens transient lodge krp Salvation Army r901 Mangum
" Doyle (Deborah) vending slsmn Triangle Coin Caterers r4 9 Kerley Rd
" E B emp Duke Univ & Hosp r1200 Leon St Apt F3
" E G mach Sperry Rand r2607 Davie Dr
" E Hubert (Lila B) retd h2503 N Roxboro Rd
" Eleanor prntr Caro Photo Tech Serv r1906 University Dr
" Eliz B (Wid Luther B) admn sec Duke Hosp hF3 Brogde Court Apts
" Grover S clk-typ Durham Herald rRt 5 Bx 479
" Harvey W (Essie) mech Uzzle Mtr rR D 1 Bahama N C
" Jackie D recpt Crain & Denbo r1904 Edgerton Dr
" Josephine emp Duke Univ & Hosp r1111 Ellis Rd
" Leroy E mach Sperry Rand rRt 5 Bx 685a
" Leroy E Jr instlr reprmn Genl Tel h514 S Duke St
" M L mach Sperry Rand r3922 Cheek Rd
" Marjorie M Mrs claims rep Crum & Forster Ins Co's rR 1 Bx 12 Hillsborough
" Mary L (Wid G J) retd r2517 Riddle Rd
" Norman C emp Duke Univ & Hosp rRt 3 Bx 271d
" Norman E asst prof N C Central Univ h113 W Trinity
" R Odelle (Josephine M) h1111 Ellis Rd
" Ranova S instr DTI rCarrboro NC
" Robt (College Laundrette) rChapel Hill NC
" Robt (Bob's Party Store) rCarboro NC
" Sonja T ins clk Black Indus rNorthside
" Wallace A (Ruby L) mtce mech U Of N C h4805 Hope alley Rd
" Walter O customers serv City Of Durham rRt 5 Bx 69 Cheek Rd

PUBLIC HARDWARE Inc.
DOWNTOWN DURHAM
SAPOLIN PAINT VARNISH ENAMEL
BUILDERS HARDWARE
TOOLS FOR FARMER GARDENER CARPENTER MECHANIC COOKING UTENSILS SPORTING GOODS ROOFING AND SHINGLES
Parrish St
27701
TEL 688-4321

DUTCHVILLE BUILDERS SUPPLY, Inc.
Dutch Boy
COMPLETE LINE OF
BUILDING SUPPLIES - PAINTS - HARDWARE
PHONE 528-1591
Lake Rd., P.O. Box 705 — Creedmoor, N.C. (27522)

Johnson-Forrester, Inc
CLEANERS & LAUNDERERS
INDUSTRIAL UNIFORM and LINEN RENTAL
00 N. Mangum St. (27701) Phone 682-5426 2514 University Drive Phone 489-3513

ENDERGRAFT
Winfred C (Teresa) constn wkr C&M Constn h114½ Hardee St
endergraph Albert emp Goodwill Indus r2020 Jersey Av
Alma S (Wid Henry I) slswn Decorative Promotions h2926 Chapel Hill Rd
Artie B (Wid Wm J) h1318 Broad St
Betsy T ofc sec Atlas Realty r307 Country Club Dr
Birdie (Wid John) h2934 Chapel Hill Rd
Charles S Jr (Nancy S) mgr Corcoran St Parking Garage h2249 Charlotte St
Donna A emp Duke Univ & Hosp rRt 1 Bx 240
F A retd h2020 Jersey Av
Homer N retd h1705 Bynum St
Howard P (Addie N) retd h725 Bolton St
James N (Lona P) (Pen's Barber Shop) r3912 Erwin Rd Rt 1
Jethro F (Sarah H) retd h3018 Holloway St
Lottie B amstrs Scott & Roberts r2809 Shannon Rd
Louie h2312 Taylor St
Martha Mrs r2020 Jersey Av
Mary C Mrs (Penny's Rest Home) h2509 Chapel Hill Rd
Paul C (Telza H) electn A & N Elec h127 East End Av
ENDERGRAPH ROBERT A (Betsy T), Secretary-Treasurer Pendergraph & Thomerson Electric Co Inc, 1910 E Pettigrew St, PO Box 11458 (27703), Tel 596-1304, h307 Country Club Dr (27705)
Sandra clk Ellis Refgr Serv r810 Mineral Springs Rd
Teresa I Mrs ofc sec Buroughs Welcona r2810 Glover Rd

ENDERGRAPH & THOMERSON ELECTRIC CO INC, Alexander G Thomerson President, L Sidney Thomerson Vice-President, Robert A Pendergraph Secretary-Treasurer, Electrical Contractors, Commercial, Industrial And Residential 1910 E Pettigrew St, PO Box 11458 (27703), Tel 596-1304 (See Index To Advertisers)

'ye clk A B C Bd rMineral Springs Rd
'W A Jr h2607 Davie Dr
'ndergrapht Ronald W adj James C Greene rHillsborough NC
'ndergrass Barbara acct clk County A B C Bd h309 W Trinity Av
'Barbara M typ County Dept Social Servs rRt 1 Rougemont NC
'Claudius W asst Goodwill Indus r3811 Pendergrass
'Curtis (Shirley) emp Watts Hosp h1406 W Club Blvd Apt 1
'D h1408 Wyldewood Rd Apt D1
'David W (Barbara S) asst mgr Shoney's h3811 Pendergrass St
"Dewey L emp Caro Theatre rEast Durham NC
"Dewey L retd h2001 E Main St
"Liz C Mrs med technologist Duke Univ & Hosp h1204 Oval Dr
"Ilen S (Wid E I) retd r309 W Trinity Av
"Ilsie W (Wid M Vance) reg nurse Hillhaven Conval Center h200 W Markham Av
" ilbert E mech Jack Poe Htg & Air Condtng r706 Hardy St
" R h7d Carriage House Apts
" is S emp Duke Univ & Hosp r608 E Lavender St
" A h5031 Autumn Dr
" ick H (Rose H) policemn City Of Durham h2823 S Dublin St
" hn W retd r3719 Chapel Hill Rd
" hn W Jr (Helen C) firefighter City Fire Dept h3719 Chapel Hill Rd
" yce H Mrs purch dept Mtr Bearings & Parts r201 W Geer St
" ren E studt r1204 Oval Dr
" na M Mrs retd h1211 E Main St
" nda F emp Duke Univ & Hosp r4827 Old Chapel Hill Rd
" rie G (Wid James L) bkpr Brame Specialty h1015 Green St
" ry R ship clk IBM h1617 Cook Rd
" Jerry (Iris S) emp Chemstrand h608 E Lavender Av
" Roger (Frances C) supvr Long Meadow Farms h3113 Shannon Rd
" rman G mtce supt Northgate Shopping Cntr rPO Bx 29-12
" ricia L emp Duke Univ & Hosp rRt 2 Lillington NC
" llip W (Betsy O) mech Lee Air Conditioners h2411 E Main St
" ter M (Betty K) pntr Claude M May Inc h3821 Alston venue Rd Lot K21

PENDERGRASS
" Ronald F (Joyce H) vend rt mgr Triangle Coin Caterers r208 Bywood Dr
" Rose Mrs nursing dir Mc Pherson Hosp r2823 Dublin St
" Shirley J emp Duke Univ & Hosp r4827 Old Chapel Hill Rd
" Steph A water & sewage eng City Of Durham rRt 1 Rougemont N C
" Sula H h1206 Holloway St
" Teddy carp Cliff Hunt h4216 Garrett Rd Apt I 20
" Velda N (Wid Ivan R) retd h403 Carver St
" W Norman retd h2302 Chapel Hill Rd
Pendergrast Elwood M (Mamie W) retd h906 Orient St
" Ernest E (Clara C) pipefitter Pub Serv h929 Orient St
" James M r906 Orient St
" Libby tchr Carolina Friends Sch r4022 Melwood St
" Margt h2823b Hillsborough Rd
" Ralph E (Patricia) hlpr Brown Bros Plmb & Htg r2101 Farthing St
" T A r514 E Maynard Av
Pendley O Agnes Mrs slswn Montaldo's r2708 Shannon Rd
Pendolley Victor S (Paula G) truck driver h2905 Fawn Av
Penick Barbara S Mrs tchr Bethesda Elem Sch r2515 Azalea Dr
Peninger David J (Ruby M) retd Civil Serv h605 E Lavender Av
" David V (Donna) clk GBM h3012 Banner St
" Donna mgr Bunny's Restr h2612 Cascadilla St
" Lena M insp Caro Beverage Pkrs r926 Orient St
" Mazelle emp Caro Beverage h926 Orient St
" Ruby stylist La Boutique Salon
Penland Anne R Mrs typ County Dept Social Servs r1209 N Duke Rd
" Brenda ward sec Hillhaven Conval Center r3300 Hursey St Apt 13
" Doug clk Tommy's Mini Mart rHillsborough NC
" Frances h901 Chalk Level Rd Apt B 1
" Frances O Mrs acct Philip W Hutchings Jr r2112 Broad St
" Glenn E (Anne R) supt City San Div h1209 N Duke St
" Mary A Mrs laby tech Mc Pherson Hosp rRt 2 Bx 267b Chapel Hill N C
" Paul apprentice Lee Air Conditioners rRt 1 Chapel Hill NC
" R H (Frances O) emp PO h2112e Broad St Apt 59
Penn Bobby R emp Duke Univ & Hosp r707 Kent St
" Harry L (Nadine H) retd h1214 Bivins St
" Mutual Life Insurance Co Albert G Carr Agt 201 W Parrish St Rm 218
" Pamela J emp Duke Univ & Hosp r1223 Graduate Center Duke Sta
Pennell Blanche B (Wid Thos N) retd h607 Hicks St
" Curlie J (Shirley B) mech Weeks-Allen Mtrs r821 Hurley Rd
" J Louise emp Duke Univ & Hosp rBeaufort NC
" Phillip L (Kathryn R) diesel mech State Hwy Comn h3409 Glenn Rd
" Raymond L whsemn N C Mut Whol Drug r3006 Burton Rd
" Thomas N Jr (Lorraine L) supt Copelan Plmb h1807 Euclid Rd
Penney Annie R (Wid Joseph J) retd h110 Bennett Ct
Pennick Robt L (Annie B) h1029 Merrick St Apt E
Penninger Carrie P (Wid Herry T) h206 Vine St
Pennington Andrew O (Geraldine M) emp Am Tob h803a S Alston Av
" Betty J supvr Durham Exch Club Sheltered Wkshop r1401 Evergreen St
" Billy D asst mgr Lottie's Name Brand Discount Store r10 Fellowship Dr
" Eug G (Nellie D) retd h808 N Driver St
" Hallie G h3708 Wake Forest Rd
" Hazeline Mrs tchr Hillandale Elem Sch r1816 Sherman Av
" Hershell W (Bibian) body tech Carpenter's Inc rMebane N C
" Hubert E (Essie M) emp Hall-Wynee Co h1401 Evergreen St
" John tob wkr Am Tob h506 Colfax St
" John C wldr Gann Machy h1306 Morning Glory Av
" Lela S (Wid Horace B) retd h1610½ Lathrop St
" Leroy W (Beatrice R) mach Sperry Rand h bx 147 Lee Rd Rt 6
" Marguerite emp Duke Univ & Hosp rChapel Hill NC
" Mattie h413 S Miami Blvd
" Patricia C Mrs ofc clk Ilderton Dodge Co r2551 Ardsley Dr
" Raymond (Helen H) wrpr Burl Indus h1106 Worth St
" Reid (Lora) h103 N Briggs Av Apt C

Mr BROKER REAL ESTATE CO.
APPRAISERS—PROPERTY MANAGEMENT—BROKERS—FARMS
AND ACREAGE—RESIDENTIAL AND COMMERCIAL—BUSINESS AND INVESTMENT PROPERTY
1400 WYLDEWOOD ROAD (27704) 477-8461—471-1039

MUNICIPAL FORMS & SYSTEMS, Inc.
One-Time Carbon Forms - Continuous - Tabulating - Fan-Fold Forms
Accounting Machine Forms - Register Forms - W-2 and Related Tax Forms
19 GARLAND ST. (27705) DIAL (919) 286-7778

Crabtree Pharmacy

PRESCRIPTION SPECIALISTS
WE DELIVER

SUNDRIES
•••••
COSMETICS
•••••
SNACK BAR
•••••

2100 Angier Av. (27703)
DIAL 596-8271

ALDRIDGE POWER MOWER CO., Inc.
POWER MOWERS — CHAIN SAWS — GARDEN TRACTORS
PARTS and SUPPLIES • SALES and SERVICE
2694 Chapel Hill Blvd. (27707) Dial 489-332

PENNINGTON
" Robt D (Carol W) investigator Duke Univ & Hosp h234 Pleasant Dr
" Robt R (Hazel) dietician Vets Admn h1816 Sherman Av
" Tim (Diane) h100 Channing Av Apt 6e
" Wanda G emp Duke Univ & Hosp
Pennock Louise N h4216 Garrett Rd Apt G 20
Penny Austin E (Daryl F) emp Greensboro Housing Auth h1515 Cole Mill Rd
" Bennie L emp Duke Univ & Hosp r1338 Sedwick Rd
" Bobby L mech Walker's Garage rFletcher's Chappel Rd
" Cath emp Duke Univ & Hosp r1607 Goodwin Rd
" Christine emp Duke Univ & Hosp r2901 Monroe Av
" Clyde (Mae Lois) personnel dir U Of N C h5221 Peppercorn St
" Danny W studt r910 Rosehill Av
" Daryl admn asst Durham City-County Charter Committee r1515 Cole Mill Rd
" Daryl rate clk Yellow Frt Sys rRaleigh NC
" Donald M (Martha S) exec v-pres Center Furn h3745 Swarthmore Rd
" Edith C (Wid O R) retd h2318 W Club Blvd

PENNY FURNITURE CO INC
Wade H Penny Sr Pres, F T Baker Mgr, Complete Furniture And Household Furnishings, Factory Authorized Dealers For Frigidaire Ranges, Refrigerators, Freezers And Washers, Factory Authorized Dealers For Zenith TV And Record Players, Complete Line Of Home Furnishings, We Service What We Sell, Low Cash Prices Or Easy Credit Terms 111 E Chapel Hill St (27701), Tel 688-4608

" Gary W driver Earl J Latta Inc rRt 8
" Gregory S emp Duke Univ & Hosp r914 W Markham St
" Hilda M r3120 Colclough Av
" J Frank Jr (Christine) emp Am Tob h2901 Monroe Av
" J M Co (Julius M Penny Jr) real est 323½ W Main St
" Jack B (Sybil S) (Globe Finance Co) rRt 8 Bx 405
" James L equip instlr Genl Tel h1338 Sedwick Dr
" Jerry L (Marjorie) carp Duke Univ & Hosp h1932 Holloway St
" John C Jr (Louise P) photog Jones & Presnell Studio h922 Morreene Rd
" Julius M Jr (J M Penny Co) r2121 Sunset Av
" Lelia C (Wid Oscar B) retd h1904 Wallace St
" Marjorie D emp Duke Univ & Hosp r1932 Holloway St
" Mary J retd h1302 N Duke St
" Pat studt r2901 Monroe Av
" Peggy D Mrs food serv City Bd Of Educ h910 Rosehill Av
" Phyllis D studt r215 Latta Rd
" Randall cash Sears r910 Rosehill Av
" Shirley emp Genl Tel rRt 6 Bx 123
" Wade H (Pauline B) pres Penny Furn h1005 W Club Blvd
" Wade H Jr (Carolyn K) v-pres Rose Furn Co h3937 Nottaway Rd
Penny's Boarding House 2511 Chapel Hill Rd
" Rest Home (Mrs Mary C Pendergraph) 2509 Chapel Hill Rd
Penton Steven E mach opr Lions Club Indus For The Blind r2709 Independence Av
Penvenne Frances A emp Duke Univ & Hosp r2007 House Av Apt 52
Peoples John E (Bonnie H) retd h108 Exum St
" Martha P h3c Carriage House Apts
Pepe Peter F emp Duke Univ & Hosp rChapel Hill
Pepper D Victor (Joan P) electn Durham Elec h401 W Markham Av
Peppers Angelo retd h3309 Mordecai St Apt H
" Emma W (Wid John H) h1105 N Hyde Park Av
" Wallace R visiting lecturer N C Central Univ rChapel Hill NC
Peppi's Pizza Den Ronald G Strickland Mgr 2425 Guess Rd
" Pizza Den Ron Strickland Mgr 3906 N Duke St

PEPSI-COLA BOTTLING CO OF DURHAM INC, Roy Bailey Sales Manager, Clyde Ferguson General Manager, Pepsi's Got A Lot To Give, We Bottle And Distribute Pepsi And Mountain Dew Carbonated Drinks, 2717 Western By Pass (27705) Tel 489-2311 (See Index To Advertisers)

Perace Juanita R clk Genl Tel rBx 298a Bahama NC
Peraza J r2752 Middleton St Apt 30i
Percell Blanch retd r3605 Wiggins St Apt 6

PERCELL
" Rosalyn R emp Duke Univ & Hosp r703 Carrington St
Perchan S h411 Downing St Apt G
Percy Jerry M (Brenda T) firefighter City Of Durham h1508 Turner St
" Lelia B Mrs h915 Washington St
Perelgndra P r1017 Monmouth Av
Peretsman Saml J emp Duke Univ & Hosp rBx 7561 College S
Perez Edmund E supvr City Of Durham h612 Hollyridge Dr
" Pepe r106 N Buchanan Blvd Apt 4
Pergerson Leonard C (Brenda P) mgr Book Exch h2519 Tryon
Perich Rebecca reg nurse Duke Hosp r1709 Shawnee St
Perkin Elmer Corp Kenneth A Magas Mgr scientific instrument 3314 N Roxboro Rd
Perkins h2409 Taylor St
" Betty H h1001 Willowdale Dr
" Beverly H Mrs tchr Northern Hi Sch r2719 Montgomery St
" C Steve (Debbie) emp House Cleaners h819 Glenco Rd
" Carlton L III (Margt S) instlr reprmn Genl Tel h bx36 Haml Rd Rt 5
" Carrie M Mrs tchr North Durham Sch rRt 3 Bx 353-A
" Charles (Gayle) h1000 Ruby St Apt 14
" Charles h1418 Wyldewood Rd Apt D2
" Charles D Jr h310½ N Hyde Park Av
" Cheryl E emp Duke Univ & Hosp r2409 Taylor St
" Chester F driver Kenan Oil r2719½ Harvard Av
" Chester G (Dollie M) prntr L&M h4306 Angier Av
" David refuse collection City Of Durham rP O Bx 533 Apex C
" Doris D (Wid Robt N) h1518 Hull Av
" Frances M emp Duke Univ & Hosp r1605 Sedgefield St Apt
" Glen F appr Garland Woodcraft rCary N C
" Henry T (Wilma N) retd h2645 University Dr
" Joseph agt Life Ins Co Of Ga rRt 1
" Julian L asst leaf purch dir Am Tob h2029 Bedford St Apt
" Margt h311 S La Salle St Apt 31q
" Marsha W sec West Durham Transfer & Storage Co
" Mary B Mrs retd h924 Alabama Av
" Nancy T recpt Worth Chem r2719½ Harvard Av
" Oliver L (Patricia G) electn Basic Elec h2715 Cammie St
" Palmer L (Clara P) transportation ofcr Central Caro Bk & h408 Lawson St
" Patricia ofc sec Research Triangle h3821 Alston Avenue Rd Lot 10
" Robt studt r215 Anderson St Apt G
" Ronald D (Beverly) instr Duke Univ & Hosp h2719 Montgomery St
" Russell studt h1119 Iredell St Apt 7
" Wm E (Frances M) h1605 Sedgefield St Apt A
" Wm H Jr (Nancy E) treas RTI h4105 Trotter Ridge Rd
Perkinson Gloria Mrs tchr C E Jordan Sr Hi Sch rRaleigh N
" Helen M retd h208 W Trinity Av
" W B h1809c Hamlin St
" Wm D (Lorraine) oprns supvr Social Security Admn rAshelro NC
Perley John lab Budd-Piper Roofing r604 Canal St
Perlman Leonard clk Central Caro Bk & Tr r802 Underwood Av Apt 8- A
Permenter Rosa (Wid L M) retd r3420 Chapel Hill Rd
Pernell James P (Sarah) driver Epes Transport Sys rRt 4 Bx 106b Henderson NC
" Thos (Virginia) emp Research Triangle Institute h1609 Delaware Av
" Virginia W bkpr Style Craft Ints r1609 Deleware St
Perra Debora h2901 Wake Forest Rd Apt 11j
Perrin Sally A soc wkr County Dept Social Servs h403½ W lub Blvd
Perrine Ruth M retd h3511 E Oak Dr
Perron Garfield h1315 Morreene Rd Apt 11 G
Perry A M hLaurel Dr
" A N h bx49 Hamlin Rd Rt 5
" Albert W (Marie B) formn Maplewood Cemetery h1207a Pettigrew St
" Alberta C retd h2124 Elba St
" Alex M tchr Sou Hi Sch r3903 Laurel Rd
" Almidred Mrs aide College View Nursery h47c Mc Douge Terrace Apts

BRAME SPECIALTY CO., Inc.
Janitor Supplies—Office Products
Industrial Papers—Laundry Supplies—Wholesale Paper
Customized Designing — Matched Packaging —Napkins — Place Mats
949 WASHINGTON STREET, (27701) TELEPHONE 682-5421

DURHAM INSURANCE SERVICE CO.
Insurance — Real Estate — Property Management
530 Central Carolina Bank Bldg.
111 N. Corcoran St., P.O. Box 1994 (27702) Phone 68

76 UNION

SPEIGHT'S AUTO SERVICE, Inc.
ROAD SERVICE • STEAM CLEANING • MECHANIC ON DUTY • FUEL OIL
DIAL 682-3575
433 E. PILOT ST. CORNER OF FAYETTEVILLE ST. (27707)

RRY
ndrew (Jean H) emp PO h211 Overlook Av
nnetta B Mrs librn W G Pearson Sch r305 E Alton St
nnie H (Wid Lonnie) retd h708 Dowd St
nnie P Mrs cafeteria wkr Carrington Jr Hi Sch
rchie A (Mildred P) asst mach opr Lions Club Indus For The Blind h310 E Moline St
rchie B (Roberta H) retd h1004 Linwood Av
ubon P (Pansy H) (Perry Rest Home No 1) h bx 470 Mineral Springs Rd Rt 6
udrey F Mrs tchr Northern Hi Sch r103 Pawnee Ct
arry emp Alex Ford r211 N Adams St
en studt r1632 University Dr
en T (Joan) exec dir Durham Redevelopment Comn h1632 University Dr
ertha M Mrs slswn Rose's r808 Carolina St
ethelene h3019 E Weaver St Apt 13
etty M Mrs prsr Johnson-Forrester r908 Colfax St
ettye L h212 W Umstead St
eulah librn Christian Science Reading Room r516 Holloway St
everly D r1004 Linwood Av
ill H Jr slsmn Cavin's rHillsborough N C
illy (Brenda) air condg mech h4406 Angier Av
ob (Sue) driver Concrete Serv h819 Wilkerson Av
obby J (Janice M) supvr Ace Distr h1408 Robinhood Rd
obby L (Christine R) whsemn Southchem h3620 Keystone Pl
oyd A (Mary L) mgr Brunson's Inc h3610 Hope Valley Rd
renda ofc wkr Johnson Mtr r616 Arnette Av
renda F waitress Pappy's r2507 S Roxboro St Apt 3
arolyn L Mrs adj James C Greene Co r2100 S Miami Blvd
assandra emp Duke Univ & Hosp rChapel Hill NC
ath emp Duke Univ & Hosp r27b Colonial Apts
athy C r3022 Colonial Apts Apt 27b
harles slsmn Southeastern Radio Sup rTimberlake N C
harles E material hndlr Newton Instrument r909 Force Rd
harles R h1105 Fargo St
harlie A (Gracie G) h307 Clay St
hristine D h1021 Sherwood Dr Apt E
hristopher T h903 Rosehill Av
ornelius V (Ethel P) nurse asst V A Hosp h928 S Plum St
orrinna (Wid Wm) h801 Cleveland St
h12h Carriage House Apts
Russell (Gertrude M) phys 123 W Main St Rm 311-12
h1120 Iredell St
arryl cook Hardee's r1500 South St
avid emp Duke Univ & Hosp rChapel Hill NC
avid studt h415 E Pilot St Apt G 5
avid emp Servicetown 66 Truck Stop
enny R h302 Northwood Cir Apt 4
iane C emp Duke Univ & Hosp r1207 Horseshoe Rd
on A emp Duke Univ & Hosp r214 Jones Av Hillsborough NC
onola Mrs h2916 W Main St
ora H Mrs retd h1949 Cheek Rd
orothy Mrs follow throught aide Bragtown Elem Sch r2210 Cook Rd
orothy J h3709 Wiggins St Apt 3
orothy L h310 W Trinity Av Apt 20
H Mrs clk N C Mut Life Ins rC-1 Cornwallis Ct
Hammond (Mamie T) retd h2811 Ross Rd
(Kathy) h1732 Hillandale Rd
win (Virginia O) sht mtl wkr Comfort Engs r3609 Gibson Rd
win W (Lucille S) pntr Claude M May Inc h616 Arnette Av
ert A (Gloria A) driver Swift & Co rRt 3 Hillsboro NC
r r1119 Fiske St
sn G emp Duke Univ & Hosp r4017 Neale Rd
s V (Ruth V) (Perry's Barber Shop) h2717 Carver St
a C retd h312b Gray Av
ily P (Wid James E) retd h207 S Maple St
ma J emp Durham Linen Serv r307 Clay St
mett M (Patsy) supvr customer serv D P Co rCreedmoor C
estine emp Duke Univ & Hosp r1321 Timothy St
al A (Wid David A) h702 Linwood Av
al M supvr Kress' rRt 6
h415 E Pilot St Apt J 6
yn B clk Thrift Store r4515 Marnix Rd

PERRY
" Felton W (Brenda F) servmn Dak Pwr h2529 Rochelle St
" Flora Mrs emp GBM h2413 Barry St
" Floyd (Joyce) mach Wrights Automatic Mach h708½ Colonial St
" Frances G Mrs ofc sec Strawbridge Studios r1107 W Knox St
" Frances R emp Duke Univ & Hosp rRt 5 Bx 621b
" Frankie J admn asst Wachovia Bk & Tr h1309 Washington St
" Frec'k V (Mary L) new car mgr Triangle Volkswagen rPO Bx 1065
" Garland M retd h104 Hunt St Apt 2
" Geo M hHoover Road Apartments Apt 24
" Geo W (Edna C) retd h306 N Driver St
" Georgia W Mrs clk Central Caro Bk & Tr r1243a Naples Pl
" Gloria J emp Duke Univ & Hosp r410 Gary St
" Gordon Jr slsmn Coggin Pontiac r313 Northampton Ter
" Gordon R aud N C Mut Life Ins r512 Umstead St
" Grace E (Wid Robt F) r1501 Shawnee St
" Gwendolyn (Turner's Beauty & Barber Sups) r501 Cornwallis Rd
" H P h801 Hopkins St Apt 7
" Hallie B (Wid Henry E) retd h708 Colonial St
" Harold S (Margrid H) retd h2302 Cranford Rd
" Harrell B (Roberta M) credit mgr Coggin Pontiac h204 Pineview Rd
" Hattie K (Wid John F) retd h720 Hardee St
" Hattie P h1019 Sherwood Dr Apt D
" Helen Mrs ofc sec Neal Jr Hi Sch r3903 Laurel Rd
" Helen J Mrs desk asst Belk-Leggett La Marick Beauty Salon r803 W Knox St
" Helen W (Wid S Paul) h3435 Rugby Rd
" Henry (Mona A) retd h2604 Hinson Dr
" Henry A guard US Spl Police h700 Morreene Rd Apt C8
" Henry C h3022 Colonial Apts Apt 27b
" Hollice C (Wid Thos J) slswn Ward's Furn Mart h1102a N Mangum St
" Homer E retd h909 Chester St
" Horace G (Sondra B) electn Modern Elec r1020 Faucette Av
" Hugh L slsmn Durham Sandwich r306 N Driver St
" I Raye (Wid J R) h4430 Angier Av
" Inez B lndry wkr Duke Univ & Hosp r506 Dowd St
" Insurance Agency (James E Perry Jr) 331 W Main St Rm 308
" Irene R Mrs h1109 N Duke St
" J D (Eliz) emp Mobil Parts Hse h3821 Alston Avenue Rd Lot K19
" J W h1300 Steadman St
" Jack A (Gladys) serv mgr Rigsbee Tire Sls rRt 1 Morrisville NC
" Jack A (Eleanor F) retd h612 Bon Air Av
" Jack L (Alberta C) retd h401 Case St
" James (Louise) cook h2410 Anacosta St
" James (Janice) h2500 Bluefield St
" James A (Ida O) driver Epes Transport h3639 Westminster Av
" James B Jr (Mary H) retd h1709 Avondale Dr
" James E retd h bx52 Hamlin Rd Rt 5
" James E Jr (Dorothy D) (Perry Ins Agcy) h206 S Adams St
" James E III (Gloria) computer opr Hon Security Life h410 Gary St
" James P h311 S La Salle St Apt 43t
" James W (Frances G) mgr A B C Bd h1107 W Knox St
" James W (Carolyn L) mgr James C Greene Co r2100 S Miami Blvd
" James W (Beola R) carp 2411 Barry St h2411 Barry St
" Jewell D buswn Pappy's r3918 Fayetteville St
" Jo Ann res asst Duke Univ & Hosp h880 Louise Cir Apt J
" John E (Vera H) (John E Perry Gulf Serv) h2618 Mansfield Av
" John E Jr (John's Flower Shoppe) r2618 Mansfield Av
" John E Gulf Service (John E Perry) 1922 W Main St
" John H Jr lab Reliable Constn r506 East End Av
" John L retd h1408 Washington St
" John M (Lee R) phys Duke Univ & Hosp h5312 Newhall Rd
" John S (Carole A) sls rep Brad Ragan h3022 Colonial Apts Apt 75b
" Jolly studt r1632 University Dr
" Joseph A Jr (Diane D) mtcemn County Bd Of Educ h2610 Ashe St

UPCHURCH CONSTRUCTION CO.
LICENSED — BONDED — INSURED
QUALITY WORK — GUARANTEED — FREE ESTIMATES
RESIDENTIAL — COMMERCIAL — CUSTOM HOMES — REMODELING — REPAIRS
471-1443

Allec Graphics
The Total Service Concept
Offset and Letterpress Printing
5516 N. Roxboro Road (27704) (919) 477-7605

Carolina Welding Service
Portable Welding and Brazing
Steel Fabrication
Tel. 682-7376
931 E. Main St. (27701)

T. E. Allen & Sons Insurance Agency Inc.

SERVICE · SAVINGS IMA

INDEPENDENT MUTUAL INSURANCE AGENT

Dividend Paying Automobile and Home Owners Insurance

Personalized Service

705 NORTH CAROLINA NATIONAL BANK BLDG. 123 W. MAIN ST. (27701)

Phone 688-2319

Oscar Miller Contractor, Inc.

ASPHALT PAVING—High Quality Work at Lower Prices

Duraleigh Rd., P.O. Box 30097, Raleigh, N.C. (27612) Tel. 787-2442

Durham Tel. 688-3339

PERRY

" Joseph M refuse collection City Of Durham rRt 1 Bx 86a Franklinton N C
" Joseph W (Annie W) retd h1015 Lancaster St
" Josephine J Mrs beauty shop 1500 Concord St h1500 Concord St
" Julian W (Margt P) nurses aide Vets Admn Hosp h905 Sedgefield St
" Julianne D studt r905 Sedgefield St
" June B Mrs admn sec Duke Univ & Hosp h119 Whitfield Rd
" Karen Mrs tchrs aide Merrick Moore Elem Sch r3014 Cheek Rd
" Kathy keypunch opr Data Serv
" Kenneth hsekpg asst N C Central Univ r2507 S Roxboro St Apt 3
" Kenneth W (Mary) hlpr Epes Transport Sys r1007 Onslow St
" L P Rev h2929 Driftwood Dr
" Lamont E r613 Bacon St
" Lennie (Freda) wldr Bunker Steel h1510 Lakeland St Apt E5b
" Leolia carp r801 Cleveland St
" Leroy dockmn Epes Transport Sys r901 Drew St
" Linda B r1425 Sedgefield St
" Linda B cash Watts Hosp h905a Virgie St
" Linda C emp Duke Univ & Hosp r907 Sedgefield St
" Linda M emp Duke Univ & Hosp r1511 Cole Mill Rd
" Lorenzo r928 S Plum St
" Loretta M Mrs mgr Salvation Army Thrift Store r815 Pleasant Dr
" Lorezea (Gwendolyn D) h501 Cornwallis Rd
" Louis F (Helen J) formn Am Tob h803 W Knox St
" Louise H emp Duke Univ & Hosp rRt 5 Bx 134
" Lucy T Mrs v-pres-sec Teer Enterprises r712 Horton Rd
" Lynn carp L A Downey & Son rRt 3 Bx 190
" Macon S (Nellie B) sht mtl wkr Beman Htg & Air Condtg h629 Mimosa St
" Marcellus L (Annie P) mech Weeks-Allen Mtrs h913 Old Oxford Hwy
" Marcellus L (Annie S) mech Weeks-Allen Mtrs r913 Old Oxford Hwy
" Marcia G emp Duke Univ & Hosp rRt 5 Bx 14 Marshall NC
" Margt P emp Duke Univ & Hosp r905 Sedgefield St
" Marie B Mrs cook Morgan's Restr r1207 W Pettigrew (WD)
" Martha W emp Duke Univ & Hosp r1107 N Elizabeth St
" Mary h716 Kent St
" Mary cafeteria wkr Vets Hosp r31e Few Gardens
" Mary A (Wid John) retd h506 East End Av
" Mary E emp Duke Univ & Hosp r1007 Onslow St
" Mary F retd r1001 Rosehill Av
" Mary H (Wid Edw) retd h613 Bacon St
" Mary R Mrs retd h820 Glendale Av
" Mayme H Mrs tchr Whitted Jr Hi Sch r404 Brant St
" Melvin emp Duke Univ & Hosp r1243a Naples Pl
" Mildred E emp Duke Univ & Hosp r2209 Morehead Av Apt 3
" Myrtle Mrs food serv City Bd Of Educ r2412 Anacosta St
" Nathl L (Joyce J) constn wkr h200 E Club Blvd
" Norman E (Virginia S) mail carrier PO h1116 Raynor St
" Otis jan City Bd Of Educ r401 Ottawa Av
" P C Mrs retd h1414 W Leon St
" P T r820 Glendale Av
" Pansy H Mrs (Perry Rest Home No 1) rMineral Springs Rd
" Patsy B prof N C Central Univ r1410 Rosewood St
" Paul J h2116 Front St Apt D 7

PERRY PENNIE E MISS
Chief Librarian North Carolina Central University, James E Shepard Memorial Library 1805 Fayetteville St (27707), Tel 682-2171 Ext 475, h523 Nelson St, Tel 688-3588

" Phillip slsmn David's Ofc Int rChapel Hill NC
" Plybon C (Dorothy B) agt Met Life h1511 Bellevue Av
" Plybon C Jr acct Thomas Knight Trent King & Co r14 Tracy Trl Rt 2
" R S r415 E Pilot St Apt G 8
" Ralph G (Carol M) instlr Genl Tel h422 Princess Ann Dr
" Raymond E (Ernestine) emp Duke Univ & Hosp hC1 Cornwallis Ct
" Rest Home No 1 (Aubon P & Mrs Pansy H Perry) bx 470 Mineral Springs Rd Rt 6

PERRY

" Richd L (Ruby C) prs opr GBM h314 Monmouth Av
" Ricky R (Debra A) electn Elliott's Elec h1307 Robinhood Rd
" Robt clk A B C Store r1511 Belview Av
" Robt slsmn Caro Carpets Of Durham r1105 Umstead Rd
" Robt B r506 Dowd St
" Robt C W (Thelma C) v-pres controller N C Mut Life Ins h2012 Otis St
" Robt E tchr Neal Jr Hi Sch r2515 Barwick Dr
" Robt L (Anetta) v-pres Dunham Foods h305 Alton St
" Roberta H emp Duke Univ & Hosp r1004 Linwood Av
" Roberta M Mrs tchr Oak Grove Sch r204 Pineview Rd
" Rosa retd rMethodist Retirement Home
" Rosa M (Wid Raymond K) retd h1504 E Main St
" Roy W (Lucy T) pres-treas Teer Enterprises h712 Horton Rd
" Ruth C Mrs emp Am Tob h211 N Adams St
" Ruth L retd h1501 Shawnee St
" Ruth V Mrs slswn Baldwin's r2717 Carver St
" Sandra h4g Mc Dougald Terrace Apts
" Sandra D r613 Bacon St
" Sandra K waitress Pappy's r2507 S Roxboro St
" Sarah E emp Duke Univ & Hosp r2413 Wrightwood Av
" Sheila studt r506 Dowd St
" Sheila D emp Duke Univ & Hosp r4119 Suitt St
" Shelba J Mrs opr Genl Tel r1914 Haverford St
" Shirley T Mrs teller Central Caro Bk & Tr rNorthside
" Sophie E (Wid Edw C) h516 Holloway St
" Steph (Betty G) waiter Morrison's Cafe h1021 Sherwood Dr Apt D
" Sue Johnson Mtr r819 Wilkerson Av
" Susie tchr PS h1302 S Roxboro St
" T Barry serv dept Alexander Mtr r211 Adams St
" Teresa h901 Chalk Level Rd Apt H 5
" Thelma L cook Hillhaven Conval Center r109 W Enterprise St
" Thos O (Hazel B) tobacconist h1502 Washington St
" Timothy slsmn Sloan Auto Aprts rRochelle St
" Valinda emp Hillhaven Nursing Home h120 Barnum St
" Vera designer John's Flower Shoppe r2618 Mansfield St
" Veronica Mrs h810 S Roxboro St
" Viola P Mrs atndt Model Lndry rRt 1 Morrisville NC
" Virginia Mrs h810 S Roxboro St
" Virginia C emp Duke Univ & Hosp
" Virginia C hH2 Cornwallis Ct
" W C (Rama B) driver Good Humor h700 Morreene Rd Apt 7
" W Harvey (Loretta M) mgr Salvation Army Thrift Store h5 Pleasant Dr
" W Howard (Elsie S) personnel dir L & M h1601 Delaware Av
" W L Rev pastor Mt Olive A M E Ch
" Walter security guard Vanguard h818 Elmira Av
" Walter J (Josephine J) jan L&M h1500 Concord St
" Walter P (Doris R) (Exec Leasing Assocs) h1800 Glendale Av
" Wanda L slsmn Village Ins rPO Box 5122 Fayetteville NC
" Wayne W (Patsy) asst v-pres N C Mut Life Ins r1410 Rosewood St
" Will E (Thelma) cement fnshr h109 W Enterprise St
" Willard J (Annie M) emp Per-Klen Janitorial Serv h803 Fr St
" Wm (Martha B) san City h1107 N Elizabeth St
" Wm A (Helen L) retd h610 N Buchanan Blvd
" Wm C (Dell) emp State Hwy Dept h1207 Horseshoe Rd
" Wm H Jr (Linda M) tech Bill Boyce Mus Center h1511 Cole Mill Rd
" Wm P (Louise H) driver Ofc Int h2610 Rochelle St
" Wm S (Bertha M) emp Burl Indus h808 Carolina St
" Willie h1103 South St
" Willie C (Hattie B) retd h225 N Briggs Av
" Willie C (Nellie M) formn Nu-Tread Tire rRt 5 Bx 374b
" Willie H Mrs clk typ Crum & Forster Ins Co's rRt 3 Bx 90
" Willor B (Wid Joseph L) ironer Watts Hosp h1401 Sedgefield St
" Wlliam sales decr Riverview Furn & Interiors r700 Morreene Rd Apt A-7
" Worth E (Beulah H) (Creedmore Dry Clns) r516 Holloway St
Perry's Barber Shop (Ellis V Perry) 122 W Parrish St
" Corner 301 E Chapel Hill St
" Rest Home (Mrs Pansy Perry) 2310 Holloway St
Perryman Richd A emp Duke Univ & Hosp r3618 Alman Dr

THE GARDEN CENTER

DIVISION OF GENERAL SPRAY AND LANDSCAPE SERVICE INC.

"Newest and Most Complete Garden Center"

TELS. 477-9871, 477-9872 and 477-8676

3117 Guess Rd. (27705)

Durham, N.C.

HILLCREST CONVALESCENT CENTER Inc.

MEDICARE APPROVED — *Skilled Nursing Care*

A COMPLETE REHABILITATION PROGRAM

1417 W. Pettigrew St. and Swift St., P.O. Box 2816 (27705)

Tel. 2[illegible] 7705

SUGGS PLUMBING & HEATING INC.
PLUMBING AND HEATING CONTRACTORS ALSO
RENTAL EQUIPMENT — AIR COMPRESSORS — BACKHOE TRACTORS — ELECTRIC WELDERS
2122 SOVERIGN ST., P.O. BOX 2774 (27705) PHONE 286-1221

PERSING
Persing Edythe M emp Duke Univ & Hosp rRt 2 Bx 279 Chapel Hill NC
Person See Also Persons
" A J Jr h303 Sowell St
" Charlotte R Mrs h514 E Umstead St
" Dorothy L (Wid James M) h207 Kelly Al
" Joe C emp Duke Univ & Hosp rBx 9835 Duke Sta
" John W (Cath E) retd h1101 Willard St
" Lizzie B Mrs maid h217b Lawson St
Personius Vern V (Agnes C) emp I H Hill Transfer h1015a N Buchanan Blvd
Personnel Specialists Inc Philip Ceglia C E C 2609 Carver St
Specialists Inc (Phillip Ceglia) 4518 N Roxboro Rd
Persons See Also Person
Helen C (Wid Elbert L) h723 Anderson St
Walter S Jr (Eliz A) asst prof Duke Univ & Hosp h612 Swift Av
ervis Susan V emp Duke Univ & Hosp r2305 Kate St
eschel Ernst (Ruth L) (Croasdaile Clinic) h2306 Pershing St
eten Geneva C (Wid Jesse) h2309 Chautauqua St
John r2309 Chautauqua St
ster Lee h110 N Buchanan Blvd
Mary A emp Duke Univ & Hosp r2710 Mc Dowell Rd
Mary N emp Duke Univ & Hosp r110 N Buchanan Blvd
Pan Grocery Wm M Burton Mgr 517 Bacon St
Robt H (Mary) instr Duke Univ & Hosp h2710 Mc Dowell Rd
terlin Anton (Leopoldina L) retd h1212 Hill St
ters Bruce T (Kathryn G) sls mgr Color Craft Corp h1103 Little Creek Rd
Calvin R (Pamela O) phys Duke Univ & Hosp h3519 Barcelona Av
Edw R emp Modern Elec r1505 Amberly St
Elva retd h20e Carriage House Apts
Golden h4216 Garrett Rd Apt B 20
Jimmy h700 Morreene Rd Apt L10
Lawrence S (Nancy C) phys Duke Univ & Hosp h3309 Dixon Rd
Nancy E emp Duke Univ & Hosp r1505 Amberly St
Pamela A emp Duke Univ & Hosp r3519 Barcelona Av
Ralph W (Welhelima V) mgr Croasdaile Farm h3230 Carver St Extn Rt 2
Raymond L (Nancy) carrier PO h1513 Amberly Dr
Sean h918 Monmouth Av Apt 4
Sue E counter clk Pappy's r1505 Amberly St
V J (Bernice R) supvr Am Tob h607 Candlewood Pl
Vilhelmina V Mrs tchr Mary D Cooper Child Care Center r3230 Carver St
Wm L studt h1706 Merrimac St
Persen See Also Peterson
" ndrew V exec v-pres Wright Machy h2836 Chapel Hill Rd Apt 12f
" lisabeth S assoc W Paul Pulley Jr rChapel Hill NC
Person Albert h2906 Driftwood Dr
" lbert hsekpg asst N C Central Univ h2209 Chautauqua St
" lbert E (Ruth F) retd h3221 Hursey St
" lois M tchr aide Operation Breakthrough r1220 Naples Pl
" ecil H (Hilda O) clk PO h313 Clark St
" ynthia h4216 Garrett Rd Apt F 11
" ynthia F studt r2209 Chautauqua St
" avid W (Judy) instr Duke Univ & Hosp h1013 Monmouth Av
" onald V (Dixie) admn asst N C Mut Whol Drug r5102 Kenwood Dr
" ic W (Diane H) hse staff Duke Univ & Hosp h2806 Nation Av
" iva B (Wid David W) retd h406 Bingham St
" stus H (Mary A) custdn Temple Bapt Ch h707 Arnette Av
" enn E (Ann) emp V A Hospital h1412 Pennsylvania Av
" Eug (Mary W) retd h1207 Camden Av
" den D butcher Giant Food h109 E Corporation St
" ury C (Cath H) retd h2509 Lane St
" Ferson C (Rebecca L) ship clk Am Tob h1217 Lincoln St
" C minister educ Yates Bapt Ch r1217 Lincoln St
" eph L (Phyllis P) min of music & educ Yates Bapt Ch 3229 Pickett Rd
" n M (Eliz P) trainee Duke Univ & Hosp h2812 Carver St
" Orr A (Roberta M) slmn Atlantic Tob h1622 Delaware Av

PETERSON
" Leta T Mrs sys analyst Central Caro Bk & Tr h901 Chalk Level Rd Apt O 12
" M R h813b Green St
" Maria J slswn Ltd Edition rTimberlake NC
" Mark P studt r2627 Chapel Hill Rd
" Mary E (Wid Owen E) retd h112 E Edgewood Dr
" Melzie L (Wid Willie E) maid h903 Cox St
" Michl J emp Duke Univ & Hosp rBx 9041 Duke Sta
" Peggy B emp Duke Univ & Hosp rPO Bx 3054
" Pete slsmn Atlantic Tob r1622 Delaware St
" Rebecca Mrs law asst N C Mut Life Ins r1217 Lincoln St
" Richd C emp Duke Univ & Hosp rBx 9292 Duke Sta
" Russell J h1901 Cannon Dr
" Willie M emp Duke Univ & Hosp r712 Burlington Av
Petiford Virginia h1100 Merrick St Apt B
Petite Beauty Shop (Mrs Edna T Gooch) 2417 Margaret Av
Petrea James C (Lucille M) v-pres Wright Machy h2900 Buckingham Rd
" Lucille M Mrs tchr Durham Academy r2900 Buckingham Rd
Petree John (Vivian) mgr Best Products h3022 Colonial Apts Apt 74d
Petri Carol K emp Duke Univ & Hosp r311 S Lasalle St Bldg 22 Apt 5
Petrie Lloyd M III emp Duke Univ & Hosp rBeaufort NC
" Wm M emp Duke Univ & Hosp
Petriw Stanley W (Rita) h5508 Revere Rd
Petrowski M J r311 S La Salle St Apt 38h
Petterson Alois tchrs aide Fishers Mem Day Care Center
Petteway Camilla ofc sec r210 W Enterprise St
" Earl H (Pauline T) h210 W Enterprise St
" Gloria fnshr Durham Drapery r210 W Enterprise St
" Shelton L hlpr Budd-Piper Roofing r210 W Enterprise St
Pettiford Alberta E Mrs tchr Shepard Jr Hi Sch r1202 Cana St
" Alvis constn wkr C&A Constn r311 Thelma St
" Angela F emp Duke Univ & Hosp r4004 Fayetteville Rd
" Annie O (Wid Tom) maid h1008 Onslow St
" Barbara A social wkr County Dept Social Servs r805 Corona St
" Calvin M (Laura C) poultry wkr Central Caro Farmers h303 Red Oak Av
" Carolyn J serv rep Genl Tel rRoxboro NC
" Clifton E (Wanda L) emp Owens Illinois Glass h1215 Ivy St
" Daniel (Eva) porter Uzzle Mtr h901 Washington St
" Dave h217 W Geer St Apt 2
" Denise R emp Duke Univ & Hosp r631 Umstead St Apt 2
" Ennis (Nannie R) retd h3005 Bryant St
" Evelyn L (Wid Nathl J) retd h807 Center St Rt 4
" Gilda R r3109 Bryant St
" Glenn studt r1141 Drew St
" Hastie Y emp Duke Univ & Hosp r707 Kent St
" Henry (Maggie M) pntr h3033 Nellowood St
" Herdene plant opr Glenn Elem Sch r1102 Angier Av
" Holman T (Alberta E) tchr W G Pearson Sch h1202 Cana St
" Horace G (Roxie) garage City Of Durham h409 Todd St
" Isaac F mech Long Meadow Farms h1218 Kent St
" James h1303 Wiley Av
" John (Linda) constn wkr h2412 Owen St Apt A
" Joyce studt r1141 Drew St
" Juanita mach opr N C Mut Life Ins h305 Teel St
" Leonza studt r3033 Nellowood St
" Linnette emp Duke Univ & Hosp h3418 Mordecai St Apt H
" Macie E (Wid Oris) h803 Center St Rt 4
" Magnolia ofc sec Wm A Marsh Jr r311 Thelma St
" Mary C (Wid John K) retd h1008 Sedgefield St
" Mc Neil (Jettlean) emp Sears h1141 Drew St
" Millard H (Leora S) lab L&M h3109 Bryant St
" Nathl J (Evelyn G) driver Noland Co r807 Center St Rt 4
" Otis H (Mozella D) hlpr Am Tob h1306 Maplewood Dr
" Ray USA r1141 Drew St
" Sandra h1703a Gunter St
" Sarah M (Wid Willie) maid h311 Thelma St
" Shirley W emp Dunham Foods r510 E Main St
" Viola Mrs food serv wkr City Bd Of Educ h419 Dowd St
" Wallace h111 E Club Blvd
" Wallace linemn Genl Tel r311 Thelma St
" Wonderful r419 Dowd St Apt 2
Pettifore Issac r1218 Kent St

Buckner Steel Erection & Crane Rental Service
Nights Or Emergencies Call Chapel Hill Tel. 933-7860
Chapel Hill 933-6966
Farrington Rd.
Greensboro 275-0110
Chapel Hill, N.C. (27514)
Greensboro Nights or Emergencies Call Kernersville Tel. 996-3481

JONES & FRASIER CO.
Durham's Outstanding Jewelers Since 1885
DIAMONDS — GIFTS — REPAIRS
Northgate Shopping Center, 1058 W. Club Blvd. (27705)
Tel. 286-4497

DURHAM'S FIRST COMPLETE RENTAL CO.
WHY BUY?
McBROOM'S RENTALS, Inc.
214 Guess Rd. (27705) Telephone 286-4414

ACME
PLUMBING HEATING AIR CONDITIONING
PLUMBING & HEATING CO. OF DURHAM Inc.
REPAIRS FOR PLUMBING HEATING
REPAIRS COMMERCIAL RESIDENTIAL INDUSTRIAL BACK HOE RENTALS
Tel. 688-1348
326 W. Geer St. P.O. Box 2288 Durham, N.C. (22702)

EPES TRANSPORT SYSTEM
• FULL INSURANCE COVERAGE • 45 FOOT VOLUME VANS
Avondale Dr. and Edgar St., P.O. Box 3806 (27702)
Dial (919) 688-6371

NORTH CAROLINA MUTUAL
LIFE INSURANCE COMPANY
Durham, North Carolina (27701) Mutual Plaza Telephone 682-92

PETTIGREW
Pettigrew D E emp Duke Univ & Hosp rBx 4882 Duke Sta
Pettinelli Robt (Glenna) emp Burrough Welcome h1343 Sedwick Dr
Pettit Bob studt r2205 Lafayette St
" Harvey L (Veronica M) (Studt Hauf Brau) h2019 W Club Blvd
" Richd L (Geraldine R) emp IBM h5704 Dedmond Ct
Pettiway Camella D library aide Pearsontown Elem Sch r210 W Enterprize St
" Diana studt r512 Massey Av
" James W mgr Duke Manor Health Club h706 Hope Av
" Leon E visiting lecturer N C Central Univ r3315 Apex Hwy
Pettus Ann Mrs emp Brame Specialty r915 N Mineral Springs Rd
" Arth h1134 Merrick St Apt 14
" Coleman T Jr mech Ilderton Dodge Co rPO Bx 743 Roxboro NC
" Lillie M licensed practical nurse h1506 Green St
" Lyndel C cosmetic clk Eckerd's-bragtown r3115 Colclough Av
" Margt Mrs food serv City Bd Of Educ r1134 Merrick St Apt 14
" R S h1315 Morreene Rd Apt 11 L
" Thales (Lyndel C) retd h3115 Colclough Av
" Thales H (Betsy C) (I-85 Grill) h3117 Colclough Av
Petty A Brooks (Doris S) tchr Hillsborough Sch Sys h2416 Pickett Rd
" Alfonso A (Julia B) supvr Mead Containers rRt 6 Bx 506
" Chapin H (Maybelle H) fxr Erwin Mills h424 Craven St
" D h915 Oakland Av
" Doris S bkpr Beltone Hearing Aid Serv r2416 Pickett Rd
" Edward Jr (Minnie T) loader Coca-Cola h2903 Kanewood Dr
" Eliz emp Duke Univ & Hosp rBx 6475 College Sta
" Evelyn T Wm P asst sec Home Ins Agcy h410 Everett Pl
" Faye Mrs mgr Creative Interiors
" Gene T (Harriet C) (Gene Petty's Auto Sls) h2526 Wilson St
" Gene T Jr studt r2526 Wilson St
" Geraldine L (Wid Virgil C) (Petty's Auto Uphol) h1706 Cheek Rd
" Louise h603 South St
" Lowell emp Triangle Volkswagen rRt 4 Bx 514a Hillsborough NC
" Maybelle store clk Am Bakeries rCraven Av
" Minnie T emp Duke Univ & Hosp r2903 Kanewood Dr
" Olan L prof Duke Univ & Hosp h2605 Mc Dowell Rd
" Phil H studt r424 Craven St
" Rose F (Wid Arth R) h1705 Cheek Rd
" Roy emp Triangle Volkswagen rRt 2 Bx 442 Creedmoor NC
" Susan ofc clk Elec Sup rCreedmore NC
" Wm O Jr (Foye D) ofc mgr Duke Univ & Hosp h3816 Swarthmore Rd
Petty's Auto Upholstery (Geraldine L Petty) 1810 Fay St
Pettyjohn Harden (Sally) h1102½ Angier Av
Petzak James (Mary C) genl formn Bunker Ramo h4906 Revere Rd
Peughm Eva A tchrs aide Grace Bapt Ch Day Sch r2009 Wolland Dr
Pew Doris E emp Duke Univ & Hosp r815 Burch Av
" Mufi r1302 Broad St
" R T agt Coastal Plain Life Ins
Peyton Thos G (Mary M) admn Mc Pherson Hosp rRt 2 Bx 120
Pfaender Fredk h5906 Newhall Rd
Pfeiffer Eric A (Natasha M) instr Duke Univ & Hosp h3203 Cromwell Rd
" John B h1911c House Av Apt 53
" John B Jr (Mary T) instr Duke Univ & Hosp h3414 Rugby Rd
Phagen Martha P retd h805 Demerius St Apt I 3
Phares Harry C (Betty B) tax acct Genl Tel h2202 Sovereign St
" James S emp Duke Univ & Hosp h4216 Garrett Rd Apt F 19
Pharr Margt lndry wkr r216 E Moline St
Pheiffer Emma h2901 Wake Forest Rd Apt 11e
Phelps Abbey tech Duke Hosp hH3a University Apartments
" Anna L retd h108 S Hyde Park Av
" Bill (Patricia) tech Vicker's Elec h3511 Duke Homestead Rd
" David O security agt Genl Tel r209 Byewood Dr
" Dorothy Mrs cafeteria mgr Holton Jr Hi Sch r114 N Driver
" Eleanor N studt r2004 Cedar St
" Emmajean I Mrs slswn D P Co r201 Nancy Rhodes Dr

PHELPS
" Eva M h116 Barnum St
" Gerald L (Emmajean I) clk PO h201 Nancy Rhodes Dr
" James A Jr retd h2004 Cedar St
" Jeannie studt r201 Nancy Rhodes Dr
" Jon J emp Duke Univ & Hosp r3415 Hope Valley Rd
" Lee R (Ruby W) (Phelps Wallcovering Serv) h116 Junction
" Leland R (Ruth S) prof Duke Univ & Hosp h2255 Cranford
" Leroy (Lucine) h115 Hunt St
" Linda R studt r2255 Cranford Rd
" Patricia dental asst Dr Baxter B Sapp Jr r3511 Duke Homestead Rd
" Percy L (Mavis) mtce asst Central Caro Bk & Tr rRt 8 Bx
" Perry servmn Rowe Business Equip rHillsborough N C
" Roy H (Thalia F) retd h205 S Maple St
" Roy H Jr (Dorothy M) mgr W C Lyons Hdw h114 N Driv
" Roy L (Mavis B) mtce Central Caro Bk h bx441 Old Oxfor Hwy
" Rusty servmn Durham Typewriter & Sls r bx441 Old Oxfo Hwy
" Ruth S Mrs organist Duke Mem United Meth Ch r2255 Cranford Rd
" Steph F (Carolyn J) asst treas Duke Univ & Hosp h2 Bre Pl
" Thalia cash City Bd Of Educ r205 S Maple St
" Thos R (Floy K) retd h3215 Alabama Av
Phifer Annie D dept sec N C Central Univ r1207 Rosewood
" Emma J emp Duke Univ & Hosp r11 E Charlestowne Apt 2901 Wake Forest Hwy
" Richd (Ann) slsmn h1207 Rosewood St
Phigin Preston D h1404 Wyldewood Rd Apt B1
Philion Norman studt r1106 Alabama Av
Philip (See Also) Philips And Phillips
" Apartments 307 W Trinity Av
Philips Deborah G studt r214 W Trinity Av
" Joseph B (Sara S) asst v-pres-property ofcr Central Carol Bk & Trust rChapel Hill N C
" Michl G emp Duke Univ & Hosp h4216 Garrett Rd Apt I2
" Robt M (Joyce) electn Holt Elec Serv h918 E Club Blvd
" T T Jr h113 Hamlin Rd Rt 5
Phillip Charles L trooper State Hwy Patrol rMorrisville NC
" Geo (Doris) h3840 Angier Av
Phillips Addie M (Wid John) h24h Mc Dougald Terrace Apt
" Adrene G laby tech Beaunit Corp r4602 Denfield St
" Alice S emp Duke Univ & Hosp r2517 Perkins Rd
" Audrey C r33f Few Gardens
" B P h14 Meadowbrook Dr
" Bennie W (Marie C) (Durham Window Clns) h915 E Mai
" Benny C (Louise B) model mkr IBM h4823 Revere Rd
" Benny W Jr emp Duke Univ & Hosp rRt 1 Bx 209 Lot
" Bernell G laby tech Vets Hosp r4602 Denfield St
" Bessie W (Wid Floyd A) retd h210 Gary St
" Betty J sec L&M r414 Idlewood St
" Beulah Y nurse Children's Clinic h809 Demerius St Apt
" Beverly R emp Duke Univ & Hosp rBx 6396 College Sta
" Body Shop (Phillip H Matthews) reprs 626 Martin St

PHILLIPS C E & SONS INC

C E Phillips Jr President, Paul B Phillips Secretar Treasurer, Realtors, Real Estate Sales, Business Le Property Management, Rentals, Fire And Casualty Insurance And Appraisals 405-07 North Carolina National Bank Bldg 123 W Main St (27701), Tel 68

" C Eug Jr (Leeona H) pres C E Phillips & Sons h1307 V inia Av
" Carol J emp Duke Univ & Hosp r509 Cain Rd
" Cath soc wkr Durham County Dept Soc Servs rChapel H NC
" Cath R Mrs social wkr County Dept Social Servs rChap Hill
" Cenora r611 Barton Av
" Christine emp Duke Univ & Hosp rChapel Hill
" Clarence E (Shirley T) agt N C Mutual Life Ins h212 In ity Rd
" Claude L (Dorothy B) mech Duke Univ & Hosp h2533 I s Rd
" Clois P Mrs h930 Morreene Rd
" D L (Virginia R) fxr L & M h414 Idlewood St
" David J emp Duke Univ & Hosp h201 W Markham Av
" David J with Durham Assocs h1113 Camden Av Apt 2

PAUL JEFFRIES ELECTRICAL CONTRACTOR
RESIDENTIAL WIRING AND REPAIRS - FIXTURES
TEL. 477-4523
RIVERSIDE DR., RT. 8, (27704) 2 MILES NORTH OF CITY LIMITS

QUALITY CLEANING
SCOTT and ROBERTS Inc.
DURHAM'S FOREMOST CLEANERS
733 FOSTER ST. (27701) TEL. 682-9325

PHILLIPS
" David P r414 Idlewood St
" Dixie Mrs tchrs aide Lowe's Grove Elem Sch rRt 1 Morrisville NC
" Donald studt h602b Martha St
" Dorothy O (Wid Joshua S) retd h4602 Denfield St
" Dwight A USN r2907 Beechwood Dr
" E F Jr (Betty) v-pres Wm Muirhead Constn r5103 Pineway Dr
" E Stuart studt r1315 Morreene Rd Apt 22a
" Edw emp Duke Univ & Hosp r34-F Wabash Av
" Edw L (Nellie H) retd h1413 Dollar Av
" Ellen F emp Duke Univ & Hosp rHillsborough NC
" Ernest h3020 E Weaver St Apt 15
" Ewart S (Edna F) retd h1007 Oakland Av
" Fannie H (Wid Tom) retd h305 Lawson St
Foster Home (Mrs Lottie B Phillips) 204 Teel St
' Franklin B (Ruby B) retd h420 W Lavender Av
' Gay agt Life & Casualty Of Tenn rMelane
' Geo W Jr (Alice) production dept Capcities Communications r5626 Greenbay Dr
' Gladio (Elma) bus opr D P Co h2917 Cedarwood Dr
' Gladys M mach opr L & M h2415 Huron Cir
Gwen h38h Mc Dougald Terrace Apts
Gwendolyn A dept sec N C Central Univ r602 Martha St Apt B
Harry C pntr Claude M May Inc rHillsborough NC
Harry E (Katie C) retd h1618 Alston Avenue Rd
Harry R III emp Duke Univ & Hosp rBx 2847 Duke Medical Center
Hattie H Mrs retd h1027b Kent St
Hazel R (Wid Guy) ofc wkr Blue Cross-Blue Shield h335 Pleasant Dr
Helen E r3907 Pendergrass St
Insurance Agcy Inc Eliz R Blanchard Pres G Roger Blanchard V-Pres ins agts 123 W Main St Rm 612
J Charlie (Beaulah W) mach opr L&M h207 N Adams St
James r4602 Denfield St
James custdn Neal Jr Hi Sch rRt 6 Bx 194
James H (Alice S) prof Duke Univ & Hosp h2517 Perkins Rd
James H (Merna L) sr electronics tech Duke Univ h813 Colonial Dr
Joan C Mrs dir Children's Haven Pre Sch Day Care r1002 Torridge St
John (Barbara S) emp Lee Dyeing h2900 Harriman Av
John A (Peggy W) trooper State Hwy Patrol h215 Latta Rd
John R (Raymouth W) asst dir County Dept Social Servs h4209 Malvern Rd
John R Jr slsmn Nowell's r4209 Malvern Rd
John S tchr Lowe's Grove Elem Sch rCarrboro N C
Joyce J emp Duke Univ & Hosp r2612 Owen St
Julian h1316 Wyldewood Rd Apt A 1
Katie D (Wid G C) retd r1102 Eva St
Lillian B emp Duke Univ & Hosp r2008 Savanah Av
Linda recreational therapy dir Durham Rehab Center
Lottie B Mrs (Phillips Foster Home) h204 Teel St
Lou Ellen B bkpr East Coast Distrs rRt 4 Bx 365-D
Margt J retd r1107 Carolina St
Merna L Mrs tchr aide Lakeview Elem Sch r813 Colonial Dr
Micky D trooper State Hwy Patrol r2409 Angier Av
Mildred emp Duke Univ & Hosp r1006 Arnette Av
Nancy W (Wid Geo) retd h107 S Elm St
" ora L (Wid John A) retd r1907 Cardens La
" orman A (Brenda L) t v tech Brunson h416 Carver St
" A (Beverly) air traffic controller F A A h15d Carriage House Apts
" aul B (Josephine T) v pres sec Glymph Phillips Ins Agcy rRt 1 Bx 368 Bahama NC
" eggy W emp Duke Univ & Hosp r215 Latta Rd
" aymond L mgr Brunson Texaco Serv Sta h3907 Pendergrass St
" aymoth W Mrs librn Sherwood Githens Jr Hi r4209 Malvern Rd
" bt E personnel agcy City Of Durham r1002 Torridge Rd Rt 3
" bt G (Mildred A) tv tech Sears h1006 Arnette Av
" bt L Jr (Claudette D) min educ & youth Angier Av Bapt Ch r120 S Guthrie Av

PHILLIPS
" Ron studt h1611 Duke University Rd Apt 3d
" Rosalie M (Wid W C) retd h2505 Stephenson Dr
" S G retd h1900 W Lakewood Av
" Sara J H emp Duke Univ & Hosp rPO Bx 2351 Chapel Hill NC
" Shannon O (Wetonna H) slsmn Oxford Chem h3707 Hermine St
" Shirley emp De Shazor Beauty College r212 Infinity Rd
" Theresa A nurse County Health Dept h1432 Wabash St Apt 5
" Thos T (Clara N) mach opr L & N h1104 Lynn Rd
" Vance S policemn City Of Durham rRt 5 Bx 301 Redwood R
" W Haywood (Nancy P) (Grabarek & Phillips) rHenderson NC
" Wesley (Sue) h3905 Pendergrass St
" Wetonna H emp Duke Univ & Hosp r3707 Hermine St
" William A atndt Wilson's Union 76 Serv r3907 Pendergrass St
" Wm C (Betty M) asst sec-treas Budd-Piper Roofing h1401 Ruffin St
" Wm E jan De Shazor Beauty College r2116 S Alston Av
" Wm H social wkr Count Dept Social Serv h911a Burch Av
" Wm R r1401 Ruffin St
Philpot See Also Philpott
" Grace F emp Duke Univ & Hosp r810 Center St
" Lillie H security asst Genl Tel r2639 Ferrell Rd
" Will studt r804 Lancaster St
" Wm C (Grace F) hd cook Duke Univ & Hosp h810 Center St Rt 4
Philpott Anthony J recap shop Ingold Tire r2813 Cascadilla St
" Baxter H (Beulah S) mach Sperry Rand h2339 Huron Cir
" Baxter K (Susan J) insp W M Piatt & Co h1602 Greenleaf St
" Bernice E (Yvonne L) formn A Lynn Constn h220 S Benjamine St
" Cameron (Luettie T) retd h812 Center St Rt 4
" Edna T Mrs tchr Spaulding Sch h4216 Garrett Rd Apt A 11
" Jane instr Duke Univ & Hosp h2260 Cranford Rd
" Sadie E Mrs ofc sec DTI r1510 Lakeland St
" Sandra E h2100 House Av Apt 3
" W S h1315 Morreene Rd Apt 11 M
" William T (Elaine S) mach Sperry Rand h3126 Dixon Rd
Philyaw Johnie B production supvr L & M r722 Hanson Rd
" Roger (Julia) dist mgr NC Blue Cross-Blue Shield rChapel Hill N C
" Ruby B Mrs tchr Club Blvd Sch r722 Hanson Rd
Phinazee Annette L dean library sch N C Central Univ r1507 Rosewood St
" Joseph (Annette L) stock clk N C Central Univ h1507 Rosewood St
Phipps Alonzo Y Jr emp Clegg Exterminators h2520 Cascadilla St
" Ann bkpr Durham Exch Club Sheltered Wk Shop r1408 Shawnee St
" Billy G (Ruth P) mech Central Caro Farmers Exchange h1014 Wells St
" Carl C emp Duke Univ & Hosp rRt 2 Bx 473a
" Charles L tchr Carrington Jr Hi Sch rCreedmoor N C
" Claude E (Marie M) sr electn Duke Univ & Hosp h725 Peyton Av
" David dir Durham County Assoc For Retarded Citizens r213 Shawee St
" David L (Ann P) minister of mus Hope Valley Bapt Ch h1408 Shawnee St
" Evie B (Wid Charles R) h2019 Wa Wa Av
" Herbert W (Jennie M) retd h1007a N Mangum St
" John W retd h1024 Green St
" Joseph M atndt Kwik Kar Wash rBx 114 Morrisville NC
" Kenneth studt r725 Peyton Av
" Lillian M r1024 Green St
" Lois P (Wid Alonzo Y) r2520 Cascadilla St
" Marie M emp Duke Univ & Hosp r725 Peyton Av
" Raymond E (Barba S) USAF h721 Peyton Av
" Robt S (Ruth U) retd h326 Pleasant Dr
" Ruby W (Wid John M) retd h508 S Miami Blvd
" Ruth H (Wid Albert L) retd h1500 Woodland Dr
" Tom S (Paula H) retd h2408 Pickett Rd
" Valinda J r508 S Miami Blvd
" Wanda S studt r1014 Wells St
Photographic Arts Society 810 W Proctor St

Vickers
ELECTRONIC AND STEREO CENTER
DURHAM'S ELECTRONIC SUPERMARKET
506 E. Main St., P.O. Box 8648 (27707)
Phone 688-6311

JOHN S. HORVATH CONSTRUCTION CO.
Stone and Brick Masonry
TEL. 286-0543
1805 FORREST RD. (27705)

DURHAM COLLEGE
MODERN AIR-CONDITIONED FOR YEAR ROUND COMFORT
G.I. Approved — Night and Day Classes — Accredited
Accredited As A Junior College of Business
lege Plaza, 3128 Fayetteville St. (27707) Phones 688-3893 and 682-2607

Durham Hotel — Motel
The Cheerful Inn
FORMERLY JACK TAR
DOWNTOWN
Durham, North Carolina (27702)
Telephone (919) 682-1101

American Motors
Morgan Motors, Inc.
SALES AND SERVICE
3601 HILLSBOROUGH RD. (WD) (27705)
TEL. 383-253

PHUNG
Phung Nguyen studt h2200 Elder St Apt 2
Physicians & Surgeons Exchange (Mrs Charlotte C Dickerson) answering serv 922 N Mangum St
Piatt Nancy P emp Duke Univ & Hosp r2410 Huron Cir
" Raymond K eng W M Piatt & Co rRt 2 Chapel Hill NC

PIATT W M AND COMPANY
WILLIAM M PIATT III, PRESIDENT
R W DU RANT, VICE-PRESIDENT
GEORGE C HOKE, VICE-PRESIDENT
E J MOGILNICKI
SECRETARY-TREASURER
CONSULTING ENGINEERS
1207 CENTRAL CAROLINA
BANK BLDG
111 N CORCORAN ST (22701)
TELEPHONES 682-9285 AND
682-9286
RESIDENCE TELEPHONE 383-5317

" Wm M III (Lois K) pres W M Piatt & Co r5321 Lakeview Rd
Piazza Nancy A emp Duke Univ & Hosp r9555 Duke Sta
Pic N Pay Shoes Margie M Crisp Mgr 1109 N Miami Blvd
Pic'n Pay Shoes James D Castleberry Supvr 2202 Avondale Dr
" Pay Shoes Linda Taylor Mgr 3167 Hillsborough Rd
Picadilly Place (W Henry Woods Jr) 2318 Lednum St
Piccirilli Robt M emp Duke Univ & Hosp r2103 Ward St
Pickard A Sue ofc sec First Securities Corp h504 Gattis St
" Eliz emp Duke Univ & Hosp rRaleigh NC
" Emily W Mrs retd h1025 Gloria Av
" James E Jr (Evelyn G) pres Pickard Roofing h3705 Turrentine St
" Joe T (Mildred C) sec-treas Pickard Roofing r1700 Rosedale Av
" John M (Cath) pres-treas Center Drug Store h2001 James St
" Kathryn H Mrs v-pres-sec Center Drug Store r2001 James St
" Kenneth J (Maxie A) v-pres Pickard Roofing h1922 Ward St
" Mary M h113 Lodge St
" Maxie opr Lakewood Beauty Salon r1922 Ward St
" Norman R (Estelle S) mech Am Tob h2906 Bexley Av
" Paula F Mrs ofc sec Reaves & Co r323 Andover Rd
" Robt H r1711 Shawnee St
" Robt W emp City Of Durham r323 Andover Rd
" Roofing Co James E Pickard Jr Pres Kenneth J Pickard V-Pres Joe T Pickard Sec-Treas contrs 823 E Trinity Av
" Ruth D (Wid Ralph M) retd h3401 Duke Homestead Rd
" Sue ofc sec James E Davis r1409 Maryland Av
" Wallace S (Hazeline L) sales coordinator Flue Cured Tob h1210 Bivins St
" Wm W emp Duke Univ & Hosp rChapel Hill NC
Pickell Mary R (Wid W Yawger) retd h108 W Seeman St
Picken Adele slswn Baldwins rRt 1 Bx 271a
Pickens Faye Mrs teller First Union Natl Bk rRt 2 Bx 382 Creedmoor NC
Picker Medical Products Edwin R Snuggs Jr Rep 2500 Guess Rd
Pickerson Lonnie S h1226 N Roxboro St
Pickett A L Mrs tchr Sou Hi Sch rChapel Hill NC
" A Mangum retd h2628 Chapel Hill Rd
" Alphonzo (Lucy L) h2228 Summit St
" Annie L (Wid Sycho) h1700 Duke University Rd
" Archie W retd h3212 Pickett Rd
" Bannie M (Wid Lonnie W) retd h2217 Chapel Hill Rd
" Betty reg nurse Hillhaven Conval Center r2814 Pickett Rd
" Betty C studt r4310 Malvern Rd
" Brenda r410 E Pilot St Apt S 4
" Brenda S admn planning City Of Durham rRt (Bx 454 Holder Rd
" Buck (Ruth J) h4154 Deepwood Cir
" C (Beatrice) constn wkr h24f Mc Dougald Terrace Apts
" C Wilson (Margt R) retd h3607 Duke Homestead Rd
" C Wilson Jr mach Sperry Rand r3607 Duke Homestead Rd
" Carol K emp Duke Univ & Hosp r3543 Dixon Rd
" Carol L library asst Duke Univ & Hosp r1603 W Cornwallis Rd
" Cary N (Betty E) clk PO h2814 Pickett Rd
" Cecil S (Geraldine B) ship clk Am Tob h108 S Maple St
" Cecil V (Marguerite M) retd h1103 Oakland Av
" Christine E Mrs dept mgr Baldwin's Beauty Shop rRt 1 Franklinton NC
" Clinton W (Sallie R) asst golf pro Hillandale Golf Course h3411 Ridge Rd
" Dan C (Carol) h3543 Dixon Rd
" David studt r108 Higbee St

PICKETT
" Deryl studt r3218 Haddon Rd
" Diane H Mrs roll stock clk Mead Containers r3300 Hursey S Lot 104
" Dolly clk Seven Eleven Food Store r512 N Driver St
" Donald P (Jackie J) studt h307a N Briggs Av
" Donna typ County Dept Social Servs rBx 412 Snow Hill Rd t 8

PICKETT E JUDSON (Doris)
Real Estate Sales, Residential And Industrial, Appraisals, Member American Institute Of Real Estate Appraisers 400 Home Savings And Loan Bldg 315 E Chapel Hill (27701), Tel 682-7820 h1103 Briardale Rd, Tel 477-3050

" E Judson Realtors (E Judson Pickett Tilman V Elliott) 315 Chapel Hill St Rm 400
" Earl (East Club Blvd Gro) rRt 8
" Eddie N (Carolyn F) press formn GBM h2614 Glover Rd
" Edgar A (Francis N) retd h921 Virgie St
" Edgar S studt r4310 Malvern Rd
" Ellie S (Wid Weston P) retd h4309 Jean Av
" Esther T (Wid Josh L) h4650 Angier Av
" Frances N emp Duke Univ & Hosp r111 S Hyde Park Av
" Fred meat ctr Winn-Dixie
" Geneva O clk typ Duke Univ & Hosp h301 W Geer St Apt
" Gladys R (Wid Wesley N) retd h2823 Pickett Rd
" Gordon A studt r3121 Pickett Rd
" Harold T (Alice T) fxr L & M h3114 Shannon Rd
" Harry M (Marie C) mgr A & P h108 Higbee St
" Henry F r301 Archdale Dr
" Henry W (Birdie J) retd h1304 Glendale Av
" Hubert W Jr (Flora L) dir City Dept Pub Wks h2919 Friendship Rd
" Iris W Mrs clk Duke Univ Press r807 Harper Pl
" J Jeter (Wilma J) retd h1603 W Cornwallis Rd
" J Odell (Eunice B) retd h3314 Chapel Hill Rd
" Janice F emp Duke Univ & Hosp r1217b Naples Pl
" Jesse R (Mazie L) retd h2312 Chapel Hill Rd
" Joanne L social wkr John Umstead Hosp h3901 Alameda S
" John A (Mary L) asst purch agt GBM h3316 Chapel Hill R
" John E emp Duke Univ & Hosp r3323 Pinafore Dr
" John T (Christine E) v-pres Scott & Roberts rRD 1 Franklinton NC
" Julius W retd h1700 E Main St
" Kenneth D (Priscilla M) property mgr Stewart M Pickett (nstm h3314 Mossdale Av
" Leroy M (Dorothy P) mtce supt Burlington Domestics- Durham Plant h2209 Tampa Av
" Linda bkpr Operation Breakthrough r1505 Duke Universit Rd Apt J-1
" Linda sls clk Wynne's Dry Cln & Lndry Serv
" Linwood C (Betsy R) emp Seven Eleven h512 N Driver St
" Linwood C emp Duke Univ & Hosp r4154 Deepwood Cir
" Lizzie T (Wid James W) retd h2727 Pickett Rd
" Lizzie W retd r414 S Buchanan Blvd
" Lottie H (Wid Wm D) retd h3611 Chapel Hill Rd
" Mabel W (Wid Brodie L) retd h3108 Winston Rd
" Margt Mrs dept hd Montaldo's r3015 Petty Rd
" Margt B (Wid Julien S) retd h218 W Markham Av
" Marty slsmn Roscoe-Griffin rRt 1 Bx 271-9
" Marvin T (Hazel F) mach opr Am Tob h3308 Chapel Hill d
" Mary tchrs aide Mt Vernon Day Care Center r711 Masse Av
" Matilda rMethodist Retirement Home
" Michl J stockrm clk Budd-Piper Roofing r3300 Hursey St ot 104
" Murray M (Margt M) mgr Serv Store Central Caro Farms h3015 Petty Rd
" Nancy J emp Duke Univ & Hosp r922 Franklin Rd
" Nellie E retd h3013 Mossdale Av
" Palmer L (Ada E) retd h912 Alabama Av
" Phillip J (Grace) instr Duke Univ h3323 Pinafore Dr
" Preston (Mildred) retd h23d Few Gardens
" Rachael studt r1701 N Roxboro Rd
" Ray T (Linda W) tech Research Triangle Institute h4325 an Av
" Raymond M retd h3312 Chapel Hill Rd
" Rena M (Wid Arth F) (Pickett's Trailer Pk) r1907 Watso St
" Richd C (Shirley P) v-pres Cole's Inc h3121 Pickett Rd
" Ronnie D surveyor Geo C Love Jr r3218 Haddon Rd
" Russ T (Misty W) r4325 Jean Av
" Sallie R bmo Sperry Rand r3411 Ridge Rd
" Sarah D acct Genl Tel r613-A Raynor St
" Sarah W emp Duke Univ & Hosp r807 Harper St
" Scott hlpr Gurtner Mtl Spl r2727 Pickett Rd
" Shelia F studt r3308 Chapel Hill Rd

PROPERTY SALES
INVESTMENTS
DEVELOPERS
Restricted Residential Areas
2810 N. Roxboro Rd.
P.O. Box 789
Tel. 477-2121
Durham, N.C. (27702)
Carson Realty Co., Inc.
REAL ESTATE

DC May COMPANY, INC.
CONTRACTORS
Sandblasting Painters-Paper Hangers-Decorators Art Gallery
Imperial Bldg. 215 Morris St. (27701) Phone 688-2338

'ICKETT
Shelley (Clara C) retd h2224 Summit St
Shirley h3000 Chapel Hill Rd Lot 2
Stewart M (Betty) (Stewart M Pickett Constn) h4310 Malvern Rd
Stewart M Jr (Bambi) shoe retailer-treas Roscoe Griffin (S Square Mall) h3509 Preston Av

'ICKETT STEWART M CONSTRUCTION CO
(Stewart M Pickett), Residential, Commercial And Investment Property, 3101 Chapel Hill Rd (27707), PO Box 8803 (27704), Tel 489-5658
Sue H Mrs emp Watts Hosp h1212 W Cornwallis Rd
Sylvia A Mrs teller Wachovia Bk & Tr r824 Wilkerson Av
Theo T (Mildred B) retd h1512 Moreland Av
Thos T equip instlr Genl Tel h2405b Vesson Av
Thos W h3110 Chapel Hill Rd
Virginia W Mrs organist Edgemont Bapt Ch rRt 7
W Irving retd h1212 Glendale Av
Wallace L (Evelyn J) (Lewis Cafe) h3218 Haddon Rd
Wm R (Lorese M) emp Erwin Mills h911 Rosehill Av
Wilma J emp Duke Univ & Hosp r1603 W Cornwallis Rd
:kett's Trailer Park (Mrs Rena M Pickett) 1907 Watson St
:kle F D h3614 Angier Av
:klesimer Linda P visiting lecturer N C Central Univ rRaleigh NC
:krell Carol A Mrs teller Central Caro Bk & Tr r4833 Stafford Dr
'Iarold W policemn City Of Durham r4833 Stafford Dr
'Kenneth L (Katharine C) instr Duke Univ & Hosp h3 Sylvan Rd
Ikus Gary R musician h4216 Garrett Rd Apt M39
Iozzi Frank studt r2510 Chapel Hill Rd
Ice Goods Shop The Mrs E K Lane Mgr 3439 Hillsborough Rd
Ich Ken studt r718 Bolton St
Ichnil John appr plstr Smith James & Sons rCarrboro NC
Izynski Edw (Melanie) studt h3300 Shannon Manor Apts Apt 7b
"Ielanie M emp Duke Univ & Hosp r3300 Shannon Manor Apts Apt 7b
"Iorman F (Betty L) supvr Genl Tel h5205 Partridge St
Pimont Apartments 1203 Ruffin St

IEDMONT COMMUNICATIONS CO INC
D Sexton Wall Jr President, Ralph N Strayhorn Vice-President, Barbara B Wall Secretary-Treasurer, Specializing In Communications Maintenance, Service, 1502 Camden Av At N&WRR, PO Box 8117 (27704), Tels 688-7513 And 682-8827
" ental Laboratories Emanuel J Jones Mgr 1210 Chalmers St
" ıs Service Co Inc Stanley N Davis Mgr bottled gas 902 Gilbert St
" ass & Mirror Co (W Vance Clayton & Edw Pope) 2002 Angier Av
" ousing & Constn Co H S Crain Pres-Treas Harold S Crain Jr V-Pres Mrs Ruth R Crain Sec 3301 Highland Av
PIDMONT PAVING CO (Rufus McFalls Jr) Serving The Triangle Area, Commercial, Residential, Parking Lots, Patch Work, Concrete Work, Crushed Stone, Grading, Snow Removal, Call For Free Estimates Without Obligation, 1714 N Alston Av (27701) Tels 682-5193, Nights 732-4602 (See Index To Advertisers)

EDMONT PRINTERS
Randall A Mc Leod), Graphic Design, Lithographing, Printing, Specialized Technical And Photographic Services For Advertisers, Agencies, Business Organizations, Research Organizations, Schools And Universities, Serving Durham, The Triangle Area And The Piedmont Since 1920, Sales 407 Morris St, PO Box 364 (27702), Supply 316 Liggett St, Tel (919) 688-3690

PIEDMONT REALTY AND INSURANCE OF DURHAM INC
H W "Jay" Maynard Jr President, Michael J Erdesky Vice-President, Kenneth E Moore Vice-President, Joseph T Briggs Jr Secretary-Treasurer, Real Estate Sales, Commercial And Residential, Insurance Of All Kinds, Including Fire, Homeowners, Auto, Mobile Homes, Etc, PO Box 2841, 706 Trent Dr (27705), Tel 286-5461
Pieper Carl r3022 Colonial Apts Apt 94d
Pier Five Inc Of Durham Gerald Bleau Pres 111 N Corcoran St Rm 1107
PIER FIVE RESTAURANTS Gerald A Bleau President, 604 Morreene Rd, PO Box 1362 (27702), Tel 383-2136, Branches South Hills Shopping Center Cary, Tel 467-3941, Rt 117 N Or William St, Tel 735-2441, 264 By-Pass At Pitt Plaza, Greenville, Tel 756-4342, Pier Five King Of The Sea Restaurant, Rt 1 N, Raleigh, Tel 876-7765
Pierce See Also Pearce And Pearse
" Aaron bldg & grounds City Of Durham r3725 Wiggins St Apt 10
" Angenett W Mrs tchr Burton Sch r205 Archdale Dr
" Aubrey J mobile catering rtmn Triangle Coin Caterers h1808a W Knox St
" Bette J Mrs tchr Northern Hi Sch r201 Monticello St
" Don parts clk Hutchins Auto Sup rHope Valley Rd
" Donald (Brenda) dormitory supvr N C Central Univ h1315 Morreene Rd Apt 13 J
" Douglas W mgmnt trainee N C Mut Life Ins r2809 Wyeth Av
" Ellen (Wid Martin) retd h1310 S Roxboro St
" Ellen R emp Duke Univ & Hosp h632 S La Salle St Apt 4h
" Fred emp Duke Univ & Hosp r310 Nassau St
" Geraldine h33-d Few Gardens
" Inez Mrs h38c Mc Dougald Terrace Apts
" Jackie r1611 Duke University Rd Apt 11e
" James R (Angenell W) lab Sou Ry h205 Archdale Dr
" Jennifer T Mrs social wkr County Dept Social Servs rChapel Hill
" Jerald J (Bette J) emp State h201 Monticello Av
" Julian T (Patricia) studt h629 Starmont Dr
" Laura mail clk N C Central Univ r3149 Fayetteville St
" Louise M h1402 Manteo St
" Luther T (Lila C) retd h3611 Knollwood Dr
" Mary B Mrs emp Sambo's h2220 Glover Rd Lot 20
" Nellie Y Mrs mail clk Duke Univ & Hosp h2220 Glover Rd Lot 37
" Nevelyn food serv aide Duke Univ & Hosp h3826 Duke La
" Ollen O (Ruby B) bus opr D P Co h209 Morreene Rd
" Polly studt r2612 Kamis St
" Robt M (Ruby B) mach L&M h1408 Clarendon St
" Roy E Jr (Gaynell O) driver Pilot Frt Carriers h2609 Sater St
" Sarah retd r921 Berkeley St
" Sheila J r1015 Da Vinci St
" Trannie M r1015 Da Vinci St
" Wallace M USA r3826 Duke La
" Wayne buyer Tob Trading rHenderson N C
" Wilbur E (Melanie K) with Adams Concrete Products h2612 Kamis St
" Wm B retd h4613 Denfield St
" Wm F emp Nello L Teer Co r236 Olive Branch Rd
" Winfred porter Thalhimers h315b Wake Pl
Pierceall Dave R (Nancy S) minister of mus Guess Rd Bapt Ch h3106 Guess Rd
Pierre Thos (Lillian) h1015 Da Vinci St
Pierry Robt F Jr emp Duke Univ & Hosp rBx 4378 Duke Sta
Piersawl Lisa M h602 Saddle Ridge Av
Pierson See Also Pearson
" Addie nurses aide Hillcrest Conval Center r303 Angier Av
" Duke studt r2738 Circle Dr
" Frank A retd h1206 Watts St
" Gearldine R Mrs sec to deans Durham Hi Sch r2738 Circle Dr
" Martin T (Geraldine R) industrial relations mgr Sperry Rand h2738 Circle Dr
" Oscar (Addie P) mach L&M h3003 Angier Av
Pietia Melinda N tchr aide Lakeview Sch r2200 Chapel Hill Rd
Pietila Thos C studt h2200 Chapel Hill Rd
Pietrantoni Joseph G emp Duke Univ & Hosp r5302 Pelham Rd
" Marilyn J emp Duke Univ & Hosp r5302 Pelham Rd
Pifer Debbie studt r2218 Shoreham St

JONES OUTLET AND GOSPEL PROMOTOR ENTERPRISE
Religious Articles—Cosmetics—Clothing
Patent Medicines—Gospel Groups
Suite 4, Vickers Office Bldg. 1105½ W. Chapel Hill St. (27701) Tel. 493-2248

CASH'S USED CARS
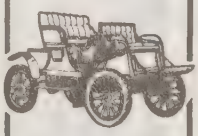
No Money Down
At Wellons Village Shopping Center 1810 Holloway St. (27703)
TEL. 682-5565

MAKERS OF FINE FURNITURE FOR THE ENTIRE HOME
1612 E. Geer St. (27701)
½ Mile Out On Hwy. 15 A North
Y and J Furniture Co.
REFINISHING REPRODUCTIONS
Phone 682-6131

COUCH FURNITURE COMPANY INC.
A COMFORTABLE NAME IN FURNITURE
TEL. 286-7338
714 Ninth St.
West Durham Station
P.O. Box 3038
Durham, N.C. (27705)

HOME SECURITY LIFE INSURANCE COMPANY
HOME OFFICE
505 W. CHAPEL HILL STREET
P.O. BOX 51
DURHAM, N.C. (277[illegible])
TELEPHONE 682-54[illegible]

PIFER
" Industries Inc Lewis W Pifer Pres Robt T A Pifer Sec- Treas sht mtl wkr 2210 E Pettigrew St
" Lewis W (Mildred F) pres Pifer Industries h3817 Somerset Dr
" Robt T A (Mildred M) pres Pifer Industries h2218 Shoreham St
" Ted studt r2218 Shoreham St
Piggee Ethel A emp Duke Univ & Hosp
Pigman Sarah studt r1911 Erwin Rd Apt L
Pigott Annie retd r1106 Sedgefield St
" Brad studt r208 N Buchanan Blvd
Pike Judith W encoder Genl Tel r3613 Bolton Dr
" Marilyn C tchr Duke Univ & Hosp h1128 Burch Av
Pilgrim James J (Juanita P) dir of finance Lincoln Community Health Center h1115 Jerome Rd
" Juanita lecturer N C Central Univ r1115 Jerome Rd
" Ralph (Mary) counselor C A Dillon Sch h3 Midgette Pl
Pilkey Orrin H emp Duke Univ & Hosp rRt 4 Bx 426 Hillsborough NC
" Robt D (Hazel W) frames hand Burlington Yarn h2608 Mansfield Av
Pilkington Theo C (Janet M) prof Duke Univ & Hosp h2932 Ridge Rd
Pilley Judith G (Wid Jessie A) r211 W Knox St
" Nellie L clk Am Tob r211 W Knox St
Pilling Chad (Ganggeene) h700 Morreene Rd Apt M11
" Georgene tchr Carrington Jr Hi Sch r700 Morreene Rd Apt M-11
Pillotson Danny G (Andrea F) tech Wilnore Elec h700 Morreene Rd Apt A 12
Pilo Barbara studt h1015 Oakland Av
Pilot Club 207 N Corcoran St
" Freight Carriers Inc Charles P Lineberry Operations Mgr 4430 Hillsborough Rd
" Life Insurance Co N H Tadlock Dist Mgr 3158 Hillsborough Rd
Pilzer Jay (Betty) studt h2003 Ward St
Pinatsky L T studt r2007 House Av Apt 6
Pinchback James J (Agnes M) formn Housing Auth h712 Linwood Av
Pinckney Nancy D asst prof N C Central Univ h4907 Fox Hunt St
Pindham Rameses emp Duke Univ h224 Archdale Dr
Pindle Robt L (Viola E) hub Chapel Hill h302 Alton St
" Viola E Mrs counselor Sherwood Githens Jr Hi r302 Alton St E
Pine Apartments The 4010 Chapel Hill Rd
" Crest Apartments 3810 Chapel Hill Rd
" State Creamery Co J D Kilgore Chairmn Of Bd 1210 Cole Mill Rd

PINE STATE ELECTRIC SUPPLY CO INC

Joseph D Mc Daid President-Treasurer, Robert D Garrison Jr Vice-President, Mrs Rosa B Garrison Secretary, Bobby G Hales, Executive Vice-President, Distributors Of Lighting Fixtures, Electrical Supplies, Electric Heat, Inquiries Solicited, 937 Washington St, PO Box 237 (27702), Tel 682-9258

" Street Service Station (Quintine B Page) 1102 S Roxboro St
" Street Taxi (Quintine B Page) 1102 S Roxboro St
Pinehurst Candle Shop (Mrs Willard Patton) W Cornwallis Rd
Pineo Wm F (Patricia P) studt h903 Green St
Pines Janet L ret nurse Duke Univ & Hosp h3022 Colonial Apts Apt 99d
Pinkerton Cecil (Eleanor W) epidemiologist U S Pub Health Serv h5310 Pelham Rd
Pinkney Joshua J (Doris H) driver Neptune World-Wide Moving h1011 Merrick St Apt 4
Pinkston Donna H Mrs social wkr County Dept Social Servs r2128 Englewood Av
" Esther Mrs retd h1112 N Guthrie Av
" Malcom (Buy Quick) r714 E Maynard Av
" Malcom (Donna) h2128 Englewood Av
Pinnelle Sheldon R (Ruth S) prof Duke Univ h2815 Chelsea Cir
Pinnix Charles S h4216 Garrett Rd Apt F 53
" Gwendolyn J tchr Bethesda Elem Sch r905a Hopkins St
" James L (Gwendolyn J) land searcher Am Tob h905a Hopkins St
" Rose emp Mc Lean Trucking rRt 1 Bx 220-A Efland NC
Pinnock Ralph emp Duke Univ & Hosp hWestover Park Apts Apt F9
Pinshow Berold P emp Duke Univ & Hosp r243 Biolog Sci Bldg
" Hana P emp Duke Univ & Hosp r4726 Kerley Rd
Pinson Mary F (Wid Thos) tchr aide Parkwood Elem Sch h914 S Plum St

PINSON
" Pamela h700 Morreene Rd Apt K8
" Thos F Jr studt r914 S Plum St
Piper Nell C retd h101 E Markham Av Apt 1
Pipkin Ashmead P h2800 Front St Apt M 12
" Benny (Ann) emp Alum Co Of N C h4323 N Roxboro Rd
" Carolyn ofc sec Wheat First Securities r5040 Gatewood Dr
" David W studt r1509 Glendale Av
" Deborah r6d Few Gardens
" Florence S (Wid Saml D) h1227 Lynn Rd
" Henry B Jr instlr reprmn Genl Tel r3923 Cheek Rd
" Isaac H emp Duke Univ & Hosp h1600 Anderson St Apt 2

PIPKIN J E (Tena)

Store Manager, Rigsbee Tire Sales Inc, 2839 Roxboro Rd, Tel 477-0453, h3038 Rosewood Cir, Tel 477-1898

" James T mech L&M h310 Fulton St
" Josse J h24c Few Gardens
" M Craig studt r1509 Glendale Av
" Pat slswn Bob Gunter Realty
" Paul W policemn City Of Durham r2933 Cadillac Av
" Pauline W (Wid Alvin) retd h113 S Briggs Av
" Preston D (Cath J) asst cash N C Natl Bank h1509 Glenda Av
" Preston D Jr acctg comptroller City Of Durham r1404 B- 1 Wyldewood Rd
" Rosa M Mrs h6d Few Gardens
" Ruth P Mrs claims clk Crum & Forster Ins Co's r924 Broo St
" Thos W (Carolyn R) mgr Genl Tel h5040 Gatewood Dr
Pipkine Rosaline cook Daves B B Q h1105 Lancaster St
Pipkins Exie B (Wid Hardy) retd h1007 Alabama Av
" Robt L r1007 Alabama Av
" Wm r6d Few Gardens
Pippen Delores B encoder opr Genl Tel h2913 Kanewood Dr
Pippin Patricia G tchr Bragtown Elem Sch r514 Martha St
Pippins Deloryce studt r1911 Erwin Rd Apt B
" Leora A smstrs Young Men's Shop r514 Martha St
" Trudie J emp Duke Univ & Hosp rBx 9089 Duke Sta
Piranian Susan K emp Duke Univ & Hosp rBx 6814 College Sta
" Susie studt h311 S La Salle St Apt 38b
Pirele Arnold (Mary F) emp City Of Durham h3725 Wiggins St Apt 10
Pisani Richd J emp Duke Univ & Hosp rBethesda Md
Pishko Dave (Mary J) studt h3086 Colony Rd Apt E
" David h17 Balmoray Ct Apt 18
Pitman See Also Pittman
" Anna B ofc sec First Presby Ch r1310 Leon St Apt G
" Donna B h707 15th St
" J E (Flora) slsmn Ampix Inc h2744 Atlantic St
Pitney-Bowes Inc Alvin G Baker Serv Mgr stamp meters 12 W Main St Rm 513
Pitt (See Also) Pitts
" Colin G (Margaret R) scientist Research Triangle h2310 Pace St
" Nina R h1000a Glendale Av
" Theo R h1315 Morreene Rd Apt 11 H
Pittard Brenda D ofc sec Genl Tel rRt 2 Bx 423 Hillsborou NC
" H Steve (Rachel J) (Genl Ins Agcy)
" Mamie C Mrs retd r3229 Pickett Rd
" Pearl J (Wid Herman S) retd h2407 Mozzelle St
" Rachel J Mrs clk Genl Ins Agcy rRt 4
" Wm J (Betty J) slsmn Alexander Mtr r2564 Chadwick Pl
" Wm J Jr emp Duke Univ & Hosp rBx 7433 College Sta
Pittillo Robt A (Elen) prof Duke Univ & Hosp h2735 Montgomery St
" Ruby C Mrs tchr Holt Elem Sch h1308 Wyldewood Rd A Cl
Pittman (See Also) Pitman
" Allen W (Phyllis) carp h1106 Delano St
" Alvin L h301 W Trinity Av Apt 20
" Annie (Wid John) h519 E Main St Apt 313
" B W (Area Landscaping & Nursery)
" Barbara E emp Duke Univ & Hosp rBlack Mtn
" Barbara R emp Duke Univ & Hosp rRt 6 Pineview Rd 409
" Billie R (Helen) sls dept Gunter & Cook rClayton NC
" Cleo (Lena E) clk Dealers Sup h45 Hawthorne Dr
" Doris ofc sec Durham College r2601 Fayetteville St
" Earl J (Alice) retd h901 Midway Av
" Elbert M (Hazel J) retd h406 W Knox St
" Emerson studt h410 E Pilot St Apt R 2
" Erlean h1907 Ashe St Apt 1
" Faye B Mrs tchr Durham Hi Sch rChapel Hill NC
" Gurney C (Peggy B) mach opr L&M h718 Carter Av
" Gurney L (Eula M) asst formn Am Tob h200 E Ellerbe t

DICK'S TV
SALES & SERVICE
DICK'S TV SALES & SERVICE (W. DIXON)
Repairs All Makes and Models
All Work Guaranteed
Stereo Equipment Featuring
Electrophonic and Components
Wholesale Prices
1007 W. Chapel Hill St. (27701)
Tel. 688-3147
TV SERVICE

GUARANTY STATE BANK
The little bank on the corner.
Main and Market Streets/Durham, N.C. (27702) P.O. Box 1731 (919) 688-9361

PITTMAN
' Hugh C (Ann L) retd h508 Fairfield Rd
' James cook Steak & Eggs Kitchen r412 N Guthrie Av
' James (Jackie) h415 E Pilot St Apt H 1
' John (Eleanor) studt h415 E Pilot St Apt A 1

PITTMAN JOSEPH A (Josie M)
GRADUATE DEAN
NORTH CAROLINA
CENTRAL UNIVERSITY
1801-2109 FAYETTEVILLE ST (27707)
TELEPHONE (919) 682-2171
h1816 CECIL ST
TELEPHONE 682-1745

June R Mrs bkpr City Bd Of Educ rRD 2 Hillsborough NC
Kermit L analyst IBM h623 Morreene Rd
Kerry B studt r2304 W Knox St
Linda T studt r2605 Fayetteville St
Martha emp Duke Univ & Hosp r130 Wilkins Dr 2b
Marvin emp College Plaza Apts h410 E Pilot St Apt B 6
Michl K studt r2304 W Knox St
Michael W carp r2744 Atlantic St
Robt B h2836 Chapel Hill Rd Apt 17c
Robt L (Betty O) retd r623 Morreene Rd
Roger D emp Duke Univ & Hosp r3638 Westminister Av
Ronald (Anna) h1310 W Leon St Apt G
Sandra H Mrs recpt Clem Rice Hair Styling r904 W Club Blvd
Sandria R h1513 Maryland Av
Thos (Joan) h3020 Ross Rd
Tommy P mech Midas Muffler Shop rRedwood Rd
Walter A mldr Garland Woodcraft r1606 Delano St
Warren R (Mary C) emp Nello L Teer Co h2309 Green St
Wm A appr prntr Durham Herald r3036 Widhant St
Wm H (May S) electn L & M h2304 W Knox St
Its (See Also) Pitt
Alf M asst dir of oprns Duke Univ Center For Demographic Studies h1000 N Duke St Apt 47
D h1204 E Geer St
Jeral T (Darlene C) mach IBM h2930 Darrow Rd
Kenneth h415 E Pilot St Apt K 7
Martha K retd h1420 Ida St
Ila M h923 Da Vinci St
Ilin M Jr research assoc Duke Univ & Hosp h311 S La Salle St Apt 26t
" Jasie T (Zelma W) driver Kenan Oil h1108 Taylor St
" adie h206 Lynn Rd
" iola Mrs h424 Sowell St
" m h1717d Hamlin St
Pisburgh Testing Laboratory Walter Wingate Mgr 3619 Hillsborough Rd
P Sharon K dietn Duke Univ & Hosp h1704 Hillcrest Dr Apt H
Pier Jean B acct Genl Tel r5806 Shamrock Rd
" eseph V (Jean B) tchr Sou Hi Sch h1823 Stage Rd
" illa M hd nurse Duke Univ & Hosp h2318 Lednum St Apt 7
Pi a Hut 2606 Guess Rd
" at Michl Turner Mgr 2726 Chapel Hill Blvd
" g Ken Blount Mgr 2003 Holloway St
" lace Of Durham (James E Renn) 2002 Hillsborough Rd
" nsit Authority (Jim Cherney) 1106 W Chapel Hill St
" llage Bill Hussey Mgr 2105 Avondale Dr
Pi Salvatore V (Carol K) hse staff Duke Univ & Hosp h2107 Elmwood Av
Pl -Crete Inc pre-mixed concrete mfg 5529 Chapel Hill Blvd
" ange The (Jerry Jacobs) 813 9th St
Pl Services North Carolina Charlie H Guy III Pres-Mgr ins 310 Broad St
Pla k Chauncey C (Ruby B) (Planck Whol) h326 E Trinity Av
" l A driver Broadway Taxi r326 E Trinity Av
Pla s N' Things Betty Blaylock Mgr 2715 Chapel Hill Rd
" limited (Ed Pope Wayne Watkins Vance Clayton) 3535 Hillsborough Rd
Pla r Cheryl J emp Duke Univ & Hosp rBx 1253 Grad Center Duke Station
" ilyn R emp Duke Univ & Hosp r1805 Morehead Av

PLATT
Platt Conly (Betsy) cement wkr h204 Archdale Dr
" Dan emp Durham Exch Club r204 Archdale Dr
" Ruther M r204 Archdale Dr
Platts Martha M emp Duke Univ & Hosp r1604 Faye St
Plaugher Richd N (Ruth D) research Becton Dickinson Research h1102 N Gregson St
Player Mildred R emp Duke Univ & Hosp rRt 1 Alexander NC
Player's Delight 2515 Cheek Rd
Plaza American Service Station (Willie L Johnson) 3101 Fayetteville St
" Associates Sam Longiotti Pres land development 5529 Chapel Hill Blvd
" Barber Shop (Custer Lewis Jr & Norman C Jones) 3125 Fayetteville St
" Beauty Salon Esther Hayes Mgr 3019 Fayetteville St Rm 101
" Pub (Willie L Johnson) 3101 Fayetteville St
" Restaurant The Georgios Karakepelis Mgr 101 E Chapel Hill St
Pleas Karen M emp Duke Univ & Hosp rBx 4124 Duke Sta
Pleasant (See Also) Pleasants
" Charles A (Deborah) roofing 1203 Gilbert St h1203 Gilbert St
" Charles L alsmn Penny Furn rButner NC
" Deborah J clk Genl Tel r1203 Gilbert St
" Gayle h3600 Tremont Dr Apt G2
" H (Jean M) driver Durham Ambulance Serv h1903 James St Apt D
" Janie T (Wid James) retd h1110 Park Av
" Joseph W (Peggy A) mach opr Am Tob h4919 Brentwood Rd
" Major Y (Virgie S) retd h1502 Woodland Dr
" Martha C ofc sec Belk's r3406 Glenn Rd
" Raymond B (Lottie S) clk Fowler's Food Store h3406 Glenn Rd
" Rufus I retd h529c Holloway St Apt 3
" Wilbert A (Elma J) retd h909 N Driver St
Pleasants Annie H forms analyst Durham Life Ins h1308 W Leon St Apt A
" Charles E (Lelia W) retd h1208 Vickers Av
" D M retd h621a W Club Blvd
" Deborah O Mrs ofc sec Central Caro Bk & Tr r1213 Liberty St
" Doris hairdrsr Clem Rice Coiffures rLaurel Crest Rd
" Emmett H (Jo Ann M) driver Sou Greyhound h2616 Tuckawanna Av
" Fannie Mrs alswn Sears h1307 Holloway St
" Fernl (Wid James R) retd h205 Watts St
" H D h3022 Colonial Apts Apt 69 A
" James A (Mary M) retd h518 Barnes Av
" James R Jr (Penelope L) exec v-pres Claude M May Inc h3566 Hamstead Ct
" Joanne city sls agt Eastern Airlines rPO Bx 663
" John G Jr (Blair G) admn asst GBM h4309 Malvern Rd
" John T (Macie W) retd h3743 St Mark's Rd
" Lettie I (Wid Wm) r2701 Legion Av
" Tiney M r621a W Club Blvd
" Willard h2750 Middleton St Apt 22d
" Wm A (Joanne T) opr mgr Avis Rent-A-Car h2301 Southern Dr
" Wm J (Debbie O) policemn City Of Durham r1213 Liberty St
" Wm W (Ethel S) chief City Police Dept h1213 Liberty St
Pledger A S retd h1110½ N Guthrie Av
" Alton C (Doris N) mgr Auto Ins Serv Of Durham h2325 Glendale Av
" Doris N sec Auto Ins Servs Of Durham r2325 Glendale Av
" Erma (Wid Alton S) retd h2114b E Main St
" Louise mgr Bell's Linen Closet r2513 Thorne St
" M K r311 S La Salle St Apt 10j
" Marron A (Etta P) h2513 Thorne St
" Mary Kay emp Duke Univ & Hosp r511g Duke Manor Apts 511 Downing St
" Sharman studt r2325 Glendale Av
Plemmons P F h3231 Shannon Manor Apts Apt 23b
" Sharon L emp Duke Univ & Hosp r3231 Shannon Rd Apt 23b
Plesehel Bernard B (Kay W) phys Duke Hosp h911 Wyldewood Rd
" Kay E emp Duke Univ & Hosp r911 Wyldewood Rd
Pless Charles R acctg Garrison Acctg Serv rRaleigh NC
" John G corporeal ofcr Duke Univ Ofc Of Development h3726 Bentley Dr
" Laurance D emp Duke Univ & Hosp rBx 7649 College Sta

Experts in Environmental Comfort
Carolina Air Conditioning Co. Inc.
Phone 489-9169
502 W. Lakewood Ave. Durham, N.C. (27707)

Starling's Enterprises Ltd.
Heating and Air Conditioning
State Lic. 6659
Residential — Churches — Business In The Carolinas and Virginia
Durham 383-3792 Rt. 1, Box 271-38 Raleigh 266-0320

C. C. WOODS CONSTRUCTION COMPANY, Inc.
GENERAL CONTRACTORS
Established 1933
FRANCHISED CONTRACTORS OF STRAN-STEEL BUILDINGS
4 Chapel Hill Blvd., P.O. Box 569 (27702) Tel. 489-9116

Irene's Studio of Dance
1603 GUESS ROAD DURHAM, NORTH CAROLINA (27701)
Phone (919) 286-4771
MODERN JAZZ
ACROBATICS
BALLET
TAP
ALL TYPES OF BALLROOM
CLASSES FOR:
ADULTS
BOYS
GIRLS
Certified: Dance Masters of America Specialists In Children's Services

HOMEOWNERS' PACKAGE POLICIES
GARRISON INSURANCE SERVICE Inc.
ALL KINDS OF INSURANCE
ROBERT D. GARRISON, JR., President ROBERT DEWELL, Vice President
Suite 200 Snow Bldg. 331 W. Main St. P.O. Box 1189 (27702) Dial 688-7313
FIRE
AUTOMOBIL
LIABILITY

PLEVICK
Plevick Marlene K emp Duke Univ & Hosp h1315 Morreene Rd Apt 21 K
Plonk James W (Barbara P) hse staff Duke Univ & Hosp h606 E Forest Hills Blvd
Plonowski Mike r407 N Gregson St
Plonski Edw (Margt E) sec Durham Bldrs Sup Co h3439 Cromwell Rd
" Margt E Mrs bkpr Frank A Ward & Assocs r3439 Cromwell Rd
Plotkin Larry studt h1701 Sprunt Av
Plourde Norman (Sandra) emp IBM h1300 Clermont Rd
Plowden Josephine H (Wid Wallace) retd r619 Swift Av
" Lavonna M (Wid Joseph J) h821 Burch Av
" Mary E librn Duke Univ & Hosp h619 Swift Av
Plucker Vincent V (Ella S) eng IBM h10 Winthrop Ct
Plumber Art (Art Sign Shop) h1306 Ivy St
Plumbers & Steamfitters Local Union No 585 Johnny Jackson Business Mgr 705 N Mangum St
Plumer Erwin H (Adaline K) consultant U Of N C h3908 Swarthmore Rd
" Marla studt r3908 Swarthmore Rd
Plummer Annie M (Wid Granvil) h508 E Umstead St
" Artis J (Josephine M) (Art Sign) h713 Bacon St
" Charles M emp Duke Univ & Hosp r3011 S Pratt St
" Charles W studt r713 Bacon St
" Douglas A asst mgr Public Finance rChapel Hill NC
" Ettie H Mrs retd h2709 Fayetteville St
" Eug W (Eva J) tailor Van Straaten's Clo h510a Martha St
" Eunice T (Wid Wm) h1409 S Roxboro St
" Frank A bldg & grounds City Of Durham rRt 2 Bx 334-A Chapel Hill N C
" Ida (Wid James) retd h1215 W Pettigrew St
" John Jr food serv supvr N C Central Univ r2515 Otis St
" John W retd h608 Price Av
" Kenneth R J h1611 Duke University Rd Apt G2
" Thos (Ann) pntr r1409 S Roxboro St
Plunk David (Brenda J) mold mkr Owens Ill h2007 Washington St
Plyler James C (Marjorie E) pres Union Sup Co Of Durham rMonroe N C
" Jane D Mrs tchr Holt Elem Sch r3816 Rivermont Rd
" Lorenzo G II constultant Genl Tel r901 Chalk Level Rd Apt E1
" Marjorie E Mrs sec Union Sup Co Of Durham rMonroe N C
" Wm G Jr (Jane D) trans supt D P Co h3816 Rivermont Rd
Pochert Jean nurse Duke Hosp hWestover Park Apts Apt D2
Pochinski John L (Jeanne P) emp NC State Univ h19 Patroit Cir
Podell Mayda P emp Duke Univ & Hosp r2116 Front St Apt D1
" Ronald h2116 Front St Apt D 1
" Ronald M emp Duke Univ & Hosp r2800 Croasdaile Dr Apt 5-10
Podger Christopher L studt r217 E Markham Av
" Kenneth A (Edna C) gynecologist Durham Clinic h217 E Markham Av
Podolsky Susan h3300 Shannon Manor Apts Apt 4d
Poe See Also Pou And Powe
" Albert M (Lina B) retd h2618 Nation Av
" Albert M Jr (Christine B) (Dairy Farm Store No 3) h2120 Summit St
" Andrea G Mrs sec Central Caro Bk & Tr r501 Hollyridge Dr
" Basil H Jr (Mozelle H) supt PO h1813 Forest Rd
" Betty D emp Duke Univ & Hosp r1014 Camden Av
" Betty R ofc sec Nationwide Ins r1002 Murray Av
" Bill (King Arthur's Beauty Salon)
" C Horton Jr (Tess S) lwyr 111 N Corcoran St Rm 407 h1110 Watts St
" C Thurman (Bettie J) retd h507 N Maple St
" Carol V studt h1213½ Clarendon St
" Cecil B (Annie M) retd h1018 Edith St
" Charles L (Bettie D) carp Cannon Constn h1014 Camden Av
" Chester C (Muriel B) mgr O'Briant Mtr h118 N Adams St
" Clarence T Jr (Margie B) acct Burl Indus h1709 Maryland Av
" Clint H sutdt r1110 Watts St
" Curtis Jr (Donna) constn wkr Roberts Constn h3201½ Wake Forest Rd
" Cynthia studt r2120 Summit St
" Daryl G studt r2032 Walnut St
" David credit mgr Dial Finance
" Dick h5133 Pine Trail Dr
" Douglas Jr studt h2200 Lafayette St
" Douglas F (Billie M) mold mkr Owens-Illinois h2802 Bexley Av
" E Wayne asst sec Home Savs & Loan Assn h2911 Monroe Av
" Elsie M Mrs ofc sec Jack Poe Htg & Air Conditioning

POE
" Ernest O (Thelma V) retd h509 N Driver St
" F H h302 Northwood Cir Apt 3
" Floyd C studt r230 Pineview Rd
" Frank L (Nellie S) retd h910 N Buchanan Blvd
" Gail Mrs asst v-pres Stockton White & Co
" Geo J (Louise R) (Geo J Poe Ins Agcy) h1002 W Murray A

POE GEORGE J INSURANCE AGENCY
(George J Poe), One Stop For All Your Insurance An Investment Needs, Agent For Nationwide Insurance Companies, Any Form Of Business Insurance, General Liability, Workmen's Compensation, Life, Fire, Auto Insurance, Mutual Funds, Business And Personal Nee Analyzed 225 Foster St (27701), Tel Office 688-3187, Te Nights, Sundays And Holidays 477-5100
" Geo L (Ila M) clk PO h2032 Walnut St
" Gerald A stock clk Winn Dixie r1014 Camden Av
" Gerald A (Mary L) prod clk Winn-Dixie h1102 9th St
" Glada retd h1113 Midland Ter
" Harley L (Dorothy B) slsmn Belcrest Indus h1101 Midland 'r
" Ivey F (Bessie P) carp C T Wilson Constn h1918 E Main St
" Jack (Elsie M) (Jack Poe Htg & Air Condtg) h3550 N Roxbo Rd
" Jack Heating & Air Conditioning (Jack & Philip M Poe) 35 N Roxboro Rd
" James A (Jackie C) (James A Poe Constn) h230 Pineview F
" James A Jr (Susan) msngr Wachovia Bk & Tr h309 Northwo Cir Apt 3
" John F (Deborah R) electn Pendergrahp & Thomperson h 18 Hamlin Rd Rt 5
" Judy emp Duke Univ & Hosp r2603 Highland Av
" Katie L asst trust ofcr Central Caro Bk & Tr rApex
" Kelly T emp Duke Univ & Hosp r1014 Camden Av
" Kenny V studt r1014 Camden Av
" Larue D emp Duke Univ & Hosp rP O Bx 8265
" Linwood E (Eunice) h802 N Duke St
" Lottie D (Wid Ivy V) h1911 Taylor St
" Louise R Mrs sec Bethany United Meth Ch r1002 W Murr Av
" M W agt Coastal Plain Life Ins r1545 Chapel Hill-Nelson Hwy
" Mamie (Wid Pierce) retd r15 Manson Pl
" Margie Mrs slswn Baldwin's r1709 Maryland Av
" Mary L drftsmn U N C Tel h604 Midway Av
" Nonnie B (Wid Robt E) h bx48 Hamlin Rd Rt 5
" Orren D prin Northern Hi Sch rRt 1 Bx 47 Bahama NC
" Pamela J intern Duke Hosp r3725 Swarthmore Rd
" Philip M (Jack Poe Htg & Air Conditioning) rPleasant Gr Rd Rt 2
" R W h3300 Shannon Manor Apts Apt 10b
" Randall G (Joyce) emp Burlington Indus h913 Lancaster S
" Richd W (Vickie D) driver Lexington Homes h504½ N M St
" Sue ofc sec Davis & Loehr h1409 Maryland Av
" Thos B (Glennie N) mgr H&R Block Co h1510 Echo Rd
" Thos W Jr (Jean F) (Forest Hills Exxon Serv Center) h37 Swarthmore Rd
" Tom br mgr H & R Block
" Vickie opr Lakewood Beauty Salon
" Wanda K lpn Duke Univ & Hosp r3725 Swarthmore Rd
" Wm advance slsmn Canada Dry Btlg rChapel Hill Blvd
Poehling Gary G emp Duke Univ & Hosp
Poelker Geo F II emp Duke Univ & Hosp rSeabrook Md
Poer Colleen V emp Duke Univ & Hosp r6304 Dello St
" James V emp Duke Univ & Hosp r6304 Dello St
" Jim E quality controller Burl Domestic-Durham Plant r13 Bungalow Av
Poffenbager Margt E h4216 Garrett Rd Apt H21
Pogmore Karen M emp Duke Univ & Hosp rBx 5447 Duke ta
" Sherry emp Duke Univ & Hosp h311 S La Salle St Apt
Pogue Ponce D r1002 Cleveland St
Poindexter Harold L (Lucille B) nurses asst Vets Admn h4 Dupree St
Poinees Wayne emp Burnham Van Serv
Poinsette Alice R lpn Duke Univ & Hosp r623b Middle St
" Cecelia h623b Middle St
Pointer Augusta Mrs h1106 Fargo St
" James studt r1107 Fargo St
" Patricia A framewn Genl Tel r2204 Chautauqua St
" Patricia P h1019b Sedgefield St
Poirier Anthony J (Renee B) retd h120 Forest Wood Dr
" Jacques C (Marsha L) instr Duke Univ & Hosp h210 W Lavender Av

COLE CONSTRUCTION CO., Inc.
General Contractors
Phone 286-1123
1914 Perry St. (West Durham) (27705)
GENERAL CONTRACTORS ASSOCIATION OF AMERICA

Belk Leggett
Durham's Largest Department Store
FREE PARKING
South Square Mall, Chapel Hill Blvd. 493-3411

POIROT
Poirot Lois O studt h221 Anderson St Apt G
" Wm K emp Duke Univ & Hosp r221 Anderson St Apt G
Poitras Adrian J supvr eng Genl Tel rRt 1 Bahama N C
Polansky Grace H Mrs retd h504 Watts St
" Jonathan studt r504 Watts St
Polayes Roy h106 E Trinity Av
Poles James S emp Duke Univ & Hosp rBx 5384 Duke Sta
Policastro Peter studt r410 Powe St
POLICE DEPARTMENT (See Durham—City Of)
Poliikoff Barbara h810 N Duke St Apt 6
Poliner Gary h311 S La Salle St Apt 28n
Polinger Mark J emp Duke Univ & Hosp rBx 4990 Duke Sta
" Martin h2330 Hilton Av Apt 5
Poliquin Debra J studt r2701 Highland Av
" Donna K emp Sheltered Wk Shop r2701 Highland Av
" Virginia Mrs slswn Sears h2701 Highland Av
Polite Harold r2417 Vesson Av Apt D
Polk Capie A emp Duke Univ & Hosp rBx 7227 College Sta

POLK R L & CO
CITY DIRECTORY
PUBLISHERS
2910 W CLAY ST
RICHMOND, VA (23230)
TELEPHONE (804) 359-6001
AUTOMOBILE AND TRUCK
OWNER LISTS
AUTOMOTIVE STATISTICS
BANK BUSINESS DEVELOPMENT
SERVICES
BANK DIRECTORIES
DIRECT MAIL ADVERTISING
MAILING LISTS
MOTOR VEHICLE REGISTRATION
MANUALS
POLK BUILDING
431 HOWARD ST
DETROIT, MICHIGAN (48231)

Theo (Mary) jan N C Mut Life Ins rDetroit Mich
Pollack See Also Pollock And Pollok
Danny L slsmn Union Sup r925 Junction Rd
Pollard Ambrose J Jr (Evelyn B) purch dir L & M h3918 Nottaway Rd
Brenda N sec Grabarek & Phillips rRt 4 Bx 497aa
Clarence M (Brenda N) d b opr mach Mead Containers rRt 4 Bx 497aa
Dave (Rhonda) agt Royal Real Est r1902 Cedar St
David (Ronda) real est slsmn Royall Rltrs Insuror Genl Contrs h3523 Darwin Rd
Donnie (Evelyn C) emp L&M h3623 Dearborn Dr
Dorothy S Mrs cafeteria mgr Merrick Moore Elem Sch h3628 Dearborn Dr
Earl emp Burlington Indus r726 Rutherford St
Eleanor C (Wid Bernard J) h1117 Raynor St
Eug (Pollard's Exxon Serv) rRaleigh Rd
Evelyn Mrs cafeteria wkr Merrick Moore Elem Sch r3623 Dearborn Dr
" Evelyn B emp Duke Univ & Hosp r3918 Nottaway Rd
" Alf Jr lwyr 1902 Cedar St h1902 Cedar St
" Geo E retd r2011 Angier Av
" Harold A (Emogene P) agt Durham Life Ins h2007 Ashe St
" Iris M unit serv Duke Univ & Hosp h912 Da Vinci St
" Ila S (Wid Charles A) r2014 Ashe St
" James (Doris) h623 Middle St
" James L (Nancy W) tech I B M h5337 Revere Rd
" Joe studt r209 Anderson St Apt H
" Jerry studt r1902 Cedar St
" Jo W Jr r2011 Angier Av
" Marjorie M (Wid Marvin) hskpr Duke Univ & Hosp h1307a Lancaster St
" Mary A Mrs pkr Tally's Liver Pudding r3518 E Oak Dr
" Mattie Mrs retd h1407 S Roxboro St
" Maxine h208 Alton St
" Millie G (Wid Leo W) retd h2011 Angier Av

POLLARD
" R Wallace (Mary T) electn Am Tob h3518 E Oak Dr
" Robt L Jr (Uldine R) production supvr L & M h1529 Acadia St
" Robt M insp State Natl Guard h2206 Rada St
" Ruth E (Wid Harvey S) retd h526 Hardee St Apt 4
" Susan E studt r3518 E Oak Dr
" Wallace (Alana) r1110 Kent St
" Wm F Jr h1505 Duke University Rd Apt 4i
" Y E r901 Chalk Level Rd Apt R 1
Pollard's Exxon Service (Eug Pollard) 906 W Chapel Hill St
Pollark Linda F r105½ Hardee St
Pollock See Also Pollack And Pollok
" Anestus R studt r1102 N Buchanan Blvd
" Danl L (Central Caro Prntg & Publ) rMorrisville NC
" Herbert D (Lela) mach opr Newton Instrument rRt 1 Prospect Hill NC
" Jarvis A h2116 Front St Apt C 4
" R Kathran clk Kenan Oil r2521 Wilson St
" Saml B Jr emp Duke Univ & Hosp
" Sarah M (Wid Lee) r421 Lakeland St
Pollok Anne slswn Thalhimer's r23 Ridgeview Rd
" John N (Kath A) slsmn R-A Properties h2521 Wilson St
" Kathy slswn Tiffany's Bakery r2521 Wilson St
" Lorraine B emp Duke Univ & Hosp r519 Olive Branch Rd
" Luther H (Ada N) retd h3111 Shaftsbury St
" W H (Expressway 66 Serv Sta) r5824 Ridgeview Rd
Polly Wm H (Clare) estimator C C Woods Constn h126 Montclair Cir
Polokoff Mark h205 Albemarle St
Polsom M H retd r206 N Dillard St
Polson Betty G Mrs stringing mach opr GBM r1302 Thompson Rd
" Morrison H emp Erwin Mills r206 N Dillard St
Pompey Pauline H retd h2410b Fayetteville St
Ponderosa Steak House Terry D Baylass Mgr 305 Foushee St
Ponty Elsie J (Wid Carl) retd h2509 Preston Av
Ponzer Janet L emp Duke Univ & Hosp r311 S La Salle St Apt 27f
Pool See Also Poole
" Ada (Wid Preistley P) retd h102 St Paul St
" James L (Pamela A) hse staff Duke Univ & Hosp h2748 Middleton St Apt 19h
" Pamela A emp Duke Univ & Hosp r2748 Middleton St Apt 19h
" Ruth R Mrs tchr Hillside Hi Sch h1112 Scranton Pl
" Thos mtce County Bd Of Educ r1001 Monmouth Av
Poole Agnish (Kathryn P) driver Dillon Sup h810 N Elizabeth St
" Allen S (Maggie M) h1806 Angier Av
" Andrew D (Marion J) guard Durham Raleigh Airport h603 N Maple St
" Annette S staff sec Genl Tel h311 S La Salle St Apt 10k
" Barbara J studt r1806 Angier Av
" Bernice C emp Duke Univ & Hosp r2159 Charles St
" Bill H (Alma L) (Country Gro) h1808 Angier Av
" Billy (Ciara) h1808 Chapel Hill Rd Apt 3d
" Billy W (Country Gro) r1808 Angier Av
" Brodie cln upmn Coggin Pontiac r410 E Pilot St
" C r1315 Morreene Rd Apt 23f
" C Michl (Annie N) embalmer Hall-Wynne & Co h303 S Benjamine St
" Charles A (Helen) genl mgr W T I K Radio Sta r1732 Hillandale Rd
" Charles L Jr (Mary C) mgr Eckerd's-braggtown h3625 Cole Mill Rd
" Charlie B (Edna) pres Tel-Rad Inc rEfland NC
" Cleo W (Wid Frank) h600 Barton Av
" Clyde h109 Broadway St Apt 3
" Clyde L lab W D Lbr r805 Matthews St
" Cynthia L r2214 Taylor St
" Dan H (Alleyne R) h3607 Exeter Way
" Daphene h111 Roberson St
" Deborah insp Burl Indus r915 Virgie St
" Diane H clk L & M rRt 1 Bx 406 Bahama NC
" Douglas L constn wkr Genl Tel r3219 Guess Rd
" Earl S (Ruth D) retd h1416 Broad St
" Edna Mrs bkpr Tel Rad Inc rEfland NC
" Eliose sec Holloway St Christian Ch rHocutt Rd

L. A. DOWNEY & SON, Inc.
GENERAL CONTRACTORS
Commercial — Industrial
712 E. Main St., P.O. Box 1688 (27702)
Tel. 688-8029

DURHAM BUILDERS SUPPLY CO.
BUILDERS' SUPPLIES of All Kinds
BUILDERS' HARDWARE
BUILDING SPECIALTIES
Customer Parking
105 S. BUCHANAN BLVD. (27701)
Phone 688-1381

CLAUDE M. MAY, Inc.
PAINTING — PAPERING — INTERIOR DESIGNING
AMPLE PARKING SPACE
101 W. Main St. (27701)
Tel. 682-9348

BLALOCK PAVING INC.
TOM BLALOCK
Driveway Specialists • Commercial • Residential
1804 Tillery Place (27610)
P.O. Box 11325 (27604) Raleigh, N.C. Tel. 834-2533

THALHIMERS
ONE OF THE SOUTH'S NEWEST AND MOST COMPLETE DEPARTMENT STORES
Lakewood Shopping Center
All Stores Tel. 286-7751
Northgate Shopping Cente

POOLE
" Erma F (Wid Geo L) retd h2500 Fairlawn Rd
" Ernest (Jennie R) blr wkr Watts Hosp h2426 Roanoke St
" Ernest h2427 Royal St
" Ernest D Jr guard Vanguard Security Serv r17h Randolph Pl
" Ernest E Jr refuse collection City Of Durham r219c Apt 2s Alston
" Ernest R (Bertha L) retd h1806 Angier Av
" Eula H Mrs teller Guaranty State Bank h2214 Taylor St
" Floyd C ofc clk Carolina Block h901 Chalk Level Rd Apt H 1
" Frank F (Bernice B) landscaper 2159 Charles St h2159 Charles St
" Isaac W (Mildred M) foremn O'Brient Constn h3008 Ruth St
" James A (Joyce H) asst mgr A & P h2610 Fairlawn Rd
" James F mach opr L & M h2725 E Geer St Lot 2
" James M (Mary Ann) storekpr GBM h3506 E Oak Dr
" James S (Mary F) clerical wkr Sperry Rand h2748 Middleton St Apt 15a
" James S emp Duke Univ & Hosp rChapel Hill NC
" Jeff Jr (Queen B) barber Duke Hosp h1011 Onslow St
" Jerry (Jennie) r2426 Roanoke St
" Jerry P (Jannie M) guard US Spl Police h1204 Sedgefield St
" Jim (Nancy) h700 Morreene Rd Apt L 3
" John R mach Miller Mfg rButner N C
" Johnnie M h2414 Bluefield St
" Judith chf clk G M A C rRaleigh NC
" Larry studt r29d Few Gardens
" Larry h1829 Front St Apt G17
" Lauretta M emp Duke Univ & Hosp rA12 Broadmoor Apts 4216 Garrett Road
" Lelly H emp Duke Univ & Hosp r1219 Murray Av
" Louise G Mrs waitress Whit's Grill h915 Virgie St
" Lula M (Wid David) retd h601f E Umstead St
" Maggie R (Wid Wm J) r2725 E Geer St Lot 2
" Marcus W r900 Horton Rd
" Marion (Poole Rest Home)
" Martin W ceiling instlr r923 S Miami Blvd
" Mary h3007 E Weaver St Apt 1
" Mary F Mrs librn Holt Elem Sch r2748 Middleton St Apt 15a
" Mary W (Wid Harry) h818 W Knox St
" Maude retd h818 Lancaster St
" Mildred C emp Duke Univ & Hosp r3005 Ruth St
" Mildred D Mrs (Le Grand Beauty Salon) r409 Brant St
" N Ezzie W (Wid Roosevelt) nurse h1113 Sedgefield St
" Percy O (Amy) v-pres Gourmet Center h312 N Buchanan Blvd Apt 403
" Peter retd r814 Wilkerson Av
" Phillip A (Barbara A) nurse Duke Univ & Hosp h1026 Raven St
" Polie G (Mamie H) retd h213 N Maple St
" Polly A Mrs retd h814 Wilkerson Av
" Queen B tchrs aide Scarborough Nursery Sch r1011 Onslow St
" R B electn Modern Elec r3104 Rosebriar Dr
" R H (Mae B) retd h900 Horton Rd
" Randy studt r915 Virgie St
" Ray h901 Chalk Level Rd Apt D 14
" Reda V (Wid Charles L) retd h923 S Miami Blvd
" Rest Home (Marion Poole) 603 N Maple St
" Richd G instrument mkr Duke Univ & Hosp r2500 Fairlawn Rd
" Robt A policemn City Of Durham h4216 Garrett Rd Apt A12
" Rufus T (Pearl) (Poole's Auto Serv) h3606 Dearborn Dr
" Ruth visiting lecturer N C Central Univ r1112 Scranton Pl
" Ruth S Mrs clk L & M h1804 Athens Av
" S Gail Mrs undwrtr clk Crum & Forster Ins Co's r1806 Angier Av
" Saml A (Eunice N) retd h1424 Woodland Dr
" Sandra D Mrs clk N C Mut Life Ins r1835 Cheek Rd Apt 4d
" Shirley G Mrs production supvr L & M r2302 Monthaven Dr
" Stanley D emp Duke Univ & Hosp rChapel Hill NC
" Stanley E USA r1213 Grant St
" Steve h2201 Marehead Av Apt 40
" Thos E (Kathleen) carp County Schools h1001 Monmouth Av
" Thos H supvr Garrard Sausage r923 S Miami Blvd
" Thos H Jr r923 S Miami Blvd
" Warren porter Coggin Pontiac r410 E Main St

POOLE
" Waymond C (Mildred P) mach opr L&M h3518 Alston Avenue Rd
" Wm E (Roxy M) retd h2629 Kirk Rd
" Wm J USMC r810 N Elizabeth St
" Wm J mtce eng City Of Durham r503 Mallard St
" Wm V (Sarah) policemn City Of Durham h2732 Joyner St
" Willie (Edna) driver Furn Villa h110 E Geer St Apt 2
" Willie E (Peggy G) command asst State Natl Guard h2408 Southern Dr
" Willie L (Annie E) retd h2109 Hart St
" Willy (Evelyn C) driver Furn Villia h830 N Mangum St
" Wyatt M (Helen W) slsmn Uzzle Mtr rRaleigh NC
Poole's Auto Service Rufus Poole Mgr 4317 N Roxboro Rd
" Auto Service (Rufus Poole) 4317 Denfield St
Poore Patricia O emp Duke Univ & Hosp rAsheville NC
Poovey Phil counselor State Div Vocational Rehab
Pope A W illustrator h1311 N Mangum St Apt 4
" Abner B Jr emp Durham Exchange Wkshop r bx21 Hamlin Rt 5
" Addie R (Wid David A) retd h2427 Mozzelle St
" & Andrews Laundromat (Wm E Andrews & S E Pope) 219 Wellons Village Shop Cntr
" Annie H (Wid Geo S) h1720 Chapel Hill Rd
" Arth B (Virginia G) night mgr Blue Light Restr h2013 Wilso St
" Barbara P Mrs typ Phillips Ins Agcy r1119 Raynor St
" Betty C r2427 Mozzelle St
" C Douglas (Julie T) slsmn A A A Mtr Club h412 Belmont D
" Carolyn H Mrs br admn asst Central Caro Bk & Tr r2615 Freemont Rd
" Charles A Jr (Pope Realty) r6857 Windover Dr
" Cid W studt h1611 Duke University Rd Apt 8f
" Curtis rodmn Geo C Love Jr rMineral Springs Rd
" David E slsmn Rose Agcy h2112d Broad St Apt 8
" David R r2507 Holloway St
" Deborah studt r2013 Wilson St
" Dorothy B assoc Pope Realty r6857 Windover Dr
" Dorothy H Mrs press editor Institute For Parapsychology r305 Winsor Way
" Dorothy R (Wid Clarence H) cash Lerner's h809 Briggs Av
" Edw H (Ann J) (Plants Unlimited) h1404 Georgia Av
" Edw H (Dorothy H) acctg mgr Duke Univ & Hosp h3405 Windsor Way
" Eugene emp Herndon Bldg rRt Bx 301a
" Evelyn B asst prof N C Central Univ h521 George St Apt
" G L (Gaynell) emp DTI h3408 Pinafore Dr
" Geo E retd h bx422 Old Oxford Hwy
" Gladys M Mrs asst sec Home Savings & Loan r2617 Winte Rd
" Gloria legal sec Mount White King Hutson Walker & Carc r3210 Rochell Dr
" H Stewart (Ursla R) (J H Pope & Son) h3119 Hope Valley Rd
" Helen E Mrs (The Shoe Barn) r1403 Juniper St
" Helen H (Wid Wm E) retd h419 Princess Ann Dr
" Henry A with Durham's Mach & Mfg Co r1119 Raynor S
" J Hal (Ethel M) retd h833 Burch Av
" James E (Mildred) emp Honey Well h3024 Glendale Av
" James W (Ruby D) h3022 Colonial Apts Apt 76d
" Jerry W hlpr Am Acoustical & Fl r809 Briggs Av
" Judson B clk J H Cook & Sons rBx 357 Crestview Dr Rt
" L h426 Belmont Dr
" Larry P (Joyland Wood Yd) h421 Princess Ann Dr
" Lillie S retd h812 E Ellerbee St
" Lucille R (Wid S Estle) h2507 Holloway St
" Mark H bartndr Pappy's r608 Hardee St
" Mary (Wid L Whitney) retd h825 N Mangum St
" Mary Mrs slswn Virginia Crabtree Inc rRD 1 Bahama N
" Mary W (Wid Wm A Jr) h2908 Monroe Av
" Mattress Co (Moody B Pope) mfrs 2605 Chapel Hill Rd
" Michl G r2112d Broad St Apt 8
" Moody B (Pope Mattress) h2605 Chapel Hill Rd
" Moody B Jr emp Pope Mattress r2605 Chapel Hill Rd
" Mozelle N Mrs acct County Health Dept rBx 509 Mc Dewott Dr Rt 2
" & Noell (Vernon F Pope & Harold L Noell) timber brok 331 W Main St Rm 608

Wm. Muirhead Construction Co. Inc.
COMMERCIAL • INDUSTRIAL • HIGHWAY
General Offices 682-9215
Muirhead Asphalt 682-9219
Constructors Concrete 682-9211
Building Supplies And Shop 682-9214
1435 Camden Av. At N and W R.R. (27704)
P.O. Box 2012 (27702)

REALTOR®
SOUTHLAND ASSOCIATES
212 N. Corcoran St. Durham N.C. 27701 Call 688-8121
Realtors and Insurors
MEMBER NATIONAL ASSOCIATION OF INSURANCE AGENTS

MODERN INTERIORS
CHARLES ECHOLS
DRY WALL — PAINTING — PANELING
WALLPAPER — STUCCO CEILINGS — REMODELING
GENERAL REPAIRS — WORK GUARANTEED
1206 W. MURRAY AVE. (27705) TEL. 477-2766

'OPE
Norman E (Ruby D) (Joyland Food Center) r2578 Burton Rd
Phillip M dist counselor Durham Herald r2407 W Knox St
R Henry (Georgia) v-pres Comfort Engs r2737 Umstead
'OPE REALTY (C A Pope Jr), Dorothy B Pope Associate, Land, Residential And Commercial, Appraisals, 1310 Broad St (27705), Tel 286-1279
Ricky L (Joyland Wood Yd) r421 Princess Ann Dr
Ronnie T driver Earl J Latta Inc rRt 1 Efland NC
Royal J (Carrie L) h709 Pleasant Dr
Ruby D Mrs designer Sanders Florist rRaleigh NC
S Estle (Lucille) (Pope & Andrews Laundromat) r2507 Holloway St
S R h314 E Enterprise St
Sudie Mrs h1110 N Guthrie Av
Thaddeus H Jr (Anne J) phys Mc Pherson Hosp h3430 Dover Rd
Theresa K Mrs ofc sec L & M h4119 Holt School Rd
Thos D radio mtce City Of Durham r2615 Freemont Rd
Tony L (Lynn) asst v-pres Central Caro Bk & Tr r4712 Sandy Ridge Lane
Ursula R emp Duke Univ & Hosp r3119 Hope Valley Rd
Velera F emp Pope Mattress r2605 Chapel Hill Rd
Vera P (Wid Alner B) h bx21 Hamlin Rd Rt 5
Vernon F (Gladys M) (Pope & Noell) h2617 Winton Rd
Virginia O supvr Durham Exch Club Sheltered Wrkshop rMineral Springs Rd
'Wayne (Dorothy M) mason Carolina Stone h bx18 Hamlin Rd Rt 5
'Wm A (Polly G) (Caro Optical Center) h2003 Walnut St
'Wm A glazier hlpr Pritchard Paint & Glass r911 Rose Hill Av
'Wm E (Helen A) (East End Launderette) h1403 Juniper St
'Wm S mech Durham Saw rRt 1 Hillsborough NC
'Wm T (Janet A) eng N C State h3306 Duke La
Pofka Marjorie A emp Duke Univ & Hosp rBx 5598 Duke Sta
Pkin Saml S studt h311 S La Salle St Apt 51q
Pular Apartments Inc Del J Amnott Mgr 2720 Brown Av
" partments Inc Del J Amnott Mgr 2710 Erwin Rd
" partments Inc 901 Lambeth Cir
" partments Inc 701 Louise Cir
Pilin Charles M (Imogene H) mgr Signal Finance h3518 Courtland Dr
" obt C studt r3518 Courtland Dr
Pson John (Sybil H) tchr C E Jordan Sr Hi Sch h4405 Malvern Rd
Pcelli Andrew C (Jackie C) rep Moore Business Forms h4405 Berini Dr
" harles V (Lena D) retd h1307 Vickers Av
" a C (Wid Jerry) retd h1006 Cleveland St
" ckie C emp Duke Univ & Hosp r4405 Berini Dr
Pth Sheila K emp Duke Univ & Hosp rRt 2 Bx 75 1 Apex NC
Pcaro Cath S instr DTI r3037 Carver St Apt A16
Pee Ricky r3614 Keystone Pl Apt 11
Pcelli Tom studt r2229c Lafayette St
Pter Barbara L Mrs tchr Durham Hi Sch r1001 Elmira St
" ssie emp Burl Indus r2111 W Knox St
" tty J emp Duke Univ & Hosp r2824 Erwin Rd
" b studt r1005 Lamond Av
" rolyn P audit asst Genl Tel r4030 Forestdale Dr
" cilia L nurse Duke Univ & Hosp h1414 Wyldewood Rd Apt 32
" arles tchr Bragtown Elem Sch rPO Bx 344 Hillsborough
" arles L (Jean S) slsmn Natl Biscuit h3640 Westminster Av
" arlie A linemn Genl Tel rBx 223 Redwood Rd Rt 5
" vid studt r2921 Hope Valley Rd
" bna A emp Duke Univ & Hosp r619 Price Av
" a ofc sec Wm H Salling Jr h622 W Markham Av
" genia S emp Duke Univ & Hosp r3640 Westminister Av
" nice M lndrs Model-Durham Lndry Clns r1019a Moreland Av
" Rtanley (Barbara) instr Duke Univ & Hosp h2609 W ornwallis Rd
" nces N studt r1809 Euclid Rd
" d L h1012 Stonehedge Av
" dk emp Duke Univ & Hosp rRt 2 Bx 681a Chapel Hill
" lon studt h862 Louise Cir
" L Jr emp Duke Univ & Hosp rBx 9444 Duke Sta

PORTER
" Griffin (Evelyn) personnel dir Owens Glass h3022 Colonial Apts Apt 37c
" H H h404 Raynor St
" Herman C (Beaulah N) emp Ral-Dur Airport h904 Carolina St
" Herman T (Virginia W) retd h1007 N Duke St
" James R slsmn Village Ins rPO Box 24 Durham NC
" Jean W Mrs admn sec Duke Univ & Hosp h3212 Alabama Av
" Jerald T (Connie) studt h2303 Lednum St Apt D
" Joann r109 Broadway St Apt 2
" John T h727 Liberty St
" John W (Betty J) surveyor City Eng Dept r600-6 S La Salle St Apt 8b
" Johnnie B (Mary K) mach Am Tob h601 Wildwood Dr
" Johnny W st eng City Of Durham rRt 2 Bx 157 Hillsborough N C
" Joseph r301 Archdale Dr
" Julia r301 W Trinity Av Apt 3
" Kath emp Duke Univ & Hosp r1009 Archdale Dr
" Kath B Mrs ofc sec Dr Glenn A Lazenby Jr
" Larry N (Linda J) driver Durham Sch Bd h919 Maxwell Av
" Lee B (Eliz T) emp I R S h2921 Hope Valley Rd
" Lee V (Mamie M) retd h1510 N Miami Blvd
" Lester R driver Long Meadow Farms rRt 3 Chapel Hill NC
" Linda J tchrs aide Holloway St Sch
" Linda J Mrs tchr Holloway St Sch r919 Maxwell Av
" Lucille W (Wid Hubbard) retd h2309 Elder St
" Lynn F admn sec Powe Porter Alphin & Whichard h1919 Southwood Dr Apt 6
" Mamie Mrs nurse Old Hamm Towers h109 Broadway St Apt 2
" Maria T studt r2921 Hope Valley Rd
" Martha r3022 Colonial Apts Apt 63b
" Mary E studt r2921 Hope Valley Rd
" Mary F (Wid Bunyan W) retd h714 15th St
" Melvin L (Sheila A) clk Central Caro Bk & Tr h426 Walton St
" Merle F r714 15th St
" Mike studt r1005 Lamond Av
" Ned A (Cath R) instr Duke Univ & Hosp h1009 Archdale Dr
" Norris N dist mgr Coml Credit h1809 Euclid Rd
" Pauline E insp Am Tob r1410 N Duke St
" Raymond E (Ethel C) retd h1002 W Leon St
" Richd G r2921 Hope Valley Rd
" Ricky shipping clk Elec Sup Co Of Durham r505 Carter St
" Robt E (Patsy D) firefighter City Of Durham h2206 Southgate St
" Ronald (Sara B) studt h1020 Sycamore St
" Ronald studt r3022 Colonial Apts Apt 37c
" Ronald D h1109 Oakland Av
" Ronnie S (Lou) h311 S La Salle St Apt 6l
" Thelma L retd h2111 W Knox St
" Tiny M (Wid Seth O) retd h1202 N Guthrie Av
" Tommy (Barbara) agt Blue Cross-Blue Shield h1509 S Alston Av
" V Louise emp Duke Univ & Hosp rRt 3 Bx 67 Hillsborough NC
" Vernon (Ossie M) h2007 House Av Apt 23
" Virginia W Mrs (Virginia's Hair Styling) r1007 N Duke St
" W A instr U Of N C h1505 Duke University Rd Apt 8c
Porter W Travis (Jane B), Vice-President Powe Porter Alphin & Whichard PA, Attorney-At-Law, Suite 800 First Union National Bank Bldg 301 W Main St, PO Box 3843 (27702), Tel 682-5654, h2106 Wilshire Dr, Tel 489-4928
" Wm A emp Duke Univ & Hosp h2800 Front St Apt M 3
" Wm A Jr visiting lecturer N C Central Univ r1505 Duke University Rd Apt 8-C
" Wm R (Louise M) clk A B C Bd rHillsboro NC
Porterfield A Maude retd h101 E Ellerbee St
" Alice A studt r122 W Woodridge Dr
" Annie D (Wid S Gattis) retd h2406 Farthing St
" B Myrtle retd r101 E Ellerbee St
" Carolyn F supvr Genl Tel rRt 2 Bx 204 Rougemont NC
" Curley S driver Epes Transport r805 Grant St
" Douglas W (Katrine L) asst mgr Central Caro Farmers h3128 Gibson Rd
" Garland C retd r101 E Ellerbee St
" John W (Dorothy G) porter Duke Univ h805 Grant St
" Jonah W (Linda R) driver Smith Transfer h1922 Riddle Rd

HARRISS - CONNERS CHEVROLET Inc.
The Fastest Growing Chevrolet Dealer In Carolina
Chapel Hill—Durham Blvd. P.O. Box 2040 Chapel Hill, N.C. (27514)
Tels. Durham 544-1716 Chapel Hill 942-3191

HERNDON'S WAREHOUSE SALES
GOOD USED FURNITURE ANTIQUES SURPLUS ITEMS OFFICE EQUIPMENT DESKS FILES CABINETS STORE FIXTURES EQUIPMENT AUTO PARTS TIRES TOOLS BUILDING SUPPLIES AND PLUMBING
AUTO SALES EXCHANGE ACCESSORIES
REAL ESTATE
CLAIR M. HERNDON
609 LIBERTY ST. AT R.R. DURHAM, N.C. (27701)
FREE PARKING
Tel. 682-8239
Res. Tel. 682-0029

Budd - Piper Roofing Company, Inc.
CONTRACTORS—MANUFACTURERS—DISTRIBUTORS
ROOFING—SHEET METAL WORK—WATERPROOFING
NG AND AIR CONDITIONING
5 RAMSEUR ST., P.O. BOX 708 (27702)
TELS. 682-2121 and 682-2122

CAROLINA WELDING SUPPLIES Inc.

DURHAM
2503 E. PETTIGREW ST. (27703)
TEL. (919) 596-2959

BRANCHES
RALEIGH
715-803 N. WEST ST. (27603)
TEL. (919) 833-4645

GREENSBORO
119 LONGALE ST. (27409)
TEL. (919) 294-4000

J. SOUTHGATE & SON, Inc.
Established 1872
FIRE—CASUALTY—AUTOMOBILE—BURGLARY
BONDS—MARINE—HOSPITALIZATION—HEALTH and ACCIDENT—LIFE
INSURANCE SPECIALIS
1013 Broad St., P.O. Box 1651 (27702)
Phone 286-29

PORTERFIELD
" Joseph W Jr (Lavonda R) clk PO h210 W Murray Av
" Lillie M (Wid Irving H) retd h3024 Hope Valley Rd
" Ralph B carp Duke Univ & Hosp r101 E Ellerbee St
" Silas J (Margt U) retd h2508 Thorne St
" Walter V (Alma S) retd h122 W Woodridge Dr
Ports Geo W III h1408 Wyldewood Rd Apt D2
Portwood Joan studt r54 Beverly Dr
" Joan W studt h310 Alexander Av
" Julia M emp Duke Univ & Hosp r54 Beverly Dr
" Richd M (Virginia W) instr Duke Univ & Hosp h54 Beverly Dr
Posey Michl L (Carolyn J) stock clk Winn-Dixie h228 Omega Rd
Posner Jerrold G (Kath L) musician h2518 Fairlawn Rd
Posner-Cahill Cheryl L tchr Whitted Jr Hi Sch r3022 Chapel Hill Rd Apt 68-C
Poss Mary L emp Duke Univ & Hosp r2510 Nation Dr
" Sharon S emp Duke Univ & Hosp r804 Green St Apt D1
Post Charles W studt h321½ E Trinity Av
" David B emp Duke Univ & Hosp rChapel Hill NC
" David B studt h3022 Colonial Apts Apt 96d
" Lisa K emp Duke Univ & Hosp rBx 5332 Duke Sta
" N studt r1014 Monmouth Av
" No 7 (Am Legion) Glenn Ferrell Mgr 1903 Fay St
POSTAL SERVICE (See United States Government)
Postell Mildred B Mrs patient care atndt Duke Univ & Hosp r1210 N Mangum St
Postlethwait Raymond W (Mary C) phys Duke Univ & Hosp h143 Pinecrest Rd
" Wm E studt r143 Pinecrest Rd
Poston Wm M Dr instr Duke Univ & Hosp h1915 Yearby Av Apt D
Poteat Alex S h1905 James St Apt B
" Frances V studt r601 Gray Av
" Johnny r216 S Alston Av
" M h312 N Buchanan Blvd Apt 307
" Minnie M lpn Duke Hosp h410 E Pilot St Apt E 4
" Nora F food serv wkr Vets Admn h601 Gray Av
" Ralph C (Rebecca C) (Durham Elec Co) h401 W Markham Av
" Rebecca C Mrs bkpr Durham Elec r401 W Markham Av
" Roy L studt r601 Gray Av
" Shirley G nurse Duke Hosp h3906 Duke La Apt 5
" Wm H emp Duke Univ & Hosp rChapel Hill NC
Potent W h1315 Morreene Rd Apt 5 K
Potkin Steven G emp Duke Univ & Hosp r3259 Rose Of Sharon Rd
Potlow Charles retd r1017 Angier Av
Pototzky Anthony S emp Duke Univ & Hosp rElec Engrg Duke Sta
Potter Betsy D studt r2917 Buckingham Rd
" Bobby emp IBM r107 Oliver La
" Charles E (Chris) (Peacock Potter & Assoc) r2413 Mont Haven Dr
" Edith B Mrs smstrs Burl Indus h309 N Hoover Rd
" Edna H emp Duke Univ & Hosp r1911a House Av Apt 35
" Helen B emp Duke Univ & Hosp r877 Louise Cir
" James E mech Genl Tel rRt 1 Bx 213 Hillsborough NC
" James N (Edna H) coordinator Duke Univ h1911a House Av Apt 35
" Kath A r107 Oliver La
" Kenneth T h2112e Broad St Apt 35
" Neal E (Margt L) program mgr I B M h107 Oliver La
" Richd J (Marilyn M) sr v-pres-sr trust ofcr Central Caro Bk & Tr h2917 Buckingham Rd
" Robt L (Rubestene) instr DTI h311 S La Salle St Apt 22k
" Rubestene Mrs spl tchr Carrington Jr Hi Sch r311 S La Salle St
" Shirley F Mrs r1801 Angier Av
" Wm M br mgr First Union Natl Bk h1703 Grady Dr
Pottorff Charles mech Wallace's Auto Elec Garage rHillsborough NC
Potts Dot dept mgr Children's Town U S A r3905 E Geer
" Hubert M (Eliz C) h421 Craven St
" James R (Sally D) mach opr L & M h17 Meadowbrook Dr
" Kenneth L sup rm Watts Hosp r2204 Pershing St
" Leo emp Duke Univ & Hosp rAsheville NC
" Linwood W (Hilda H) retd h2204 Pershing St
" Martha r416 Macon St

POTTS
" Otho J (Nannie N) plmb Acme Plmb & Htg r2527 Ferrell Rd
" Reginald H Jr (Ann I) retd h1004 W Trinity Av
" Sarah O Mrs emp Durham Bx h2404 Farthing St
" Sophie S Mrs slswn Baldwin's r218 Hargrove St
" Thomas W (Dorothy) prod wkr Coca-Cola r2932 Pickett Rd
" Tim atndt Blvd Amoco Serv r17 Meadow Brook Dr
" Tommy B emp Duke Univ & Hosp r17 Meadowbrook Dr
" W Raymond plant wkr Long Meadow Farms rCarrboro NC
" Willis L (Sophia S) h218 Hargrove St
Pou See Also Poe And Powe
" James W eligibility splst County Dept Social Servs r833 Wilkerson Av
Pough Wroten (Sadie B) retd h603b Linwood Av
Poulton Susan H M emp Duke Univ & Hosp rRt 7 Bx 90
Pound Edwin C III emp Duke Univ & Hosp rBx 4825 Duke S
Pounds John C Jr (Alice J) eng L & M h3507 Winding Way
" Lois A instr Duke Univ & Hosp h4029 Nottaway Rd
Powe See Also Poe & Pou
" E K School Jerry A Robertson Prin 913 9th St
Powe Edward K (Sibyl G), President Powe, Porter, Alphin & Whichard PA, Lawyer, Suite 800 First Union National Bar Bldg 301 W Main St, PO Box 3843 (27702), Tel 682-5654, h Beverly Dr, Tel 489-9306
" Edward The apts 603 Watts St
" Edward The (Geo H Lewin) apts 506 N Buchanan Blvd
" Josephine studt r81 Beverly Dr
" Katherine studt r81 Beverly Dr
Powe Porter Alphin & Whichard PA
Edward K Powe, President
W Travis Porter, Vice-President
Oliver W Alphin, Vice-President
Willis P Whichard, Secretary-Treasurer,
Associates
James G Billings
William J Bair
Charles L Steel IV
Reich L Welborn
Randall C Miller
Edward L Embree III
Mrs Ruth G Bell
Niccolo A Ciompi
Charles R Holton
Mrs Nancy R Shaw
Thomas W Taylor
Attorneys-At-Law
Suite 800
First Union National Bank Bldg
301 W Main St
PO Box 3843 (22702)
Telephone 682-5654
Powell Albert H phys 123 W Main St Rm 613 h2330 Hilton Apt 19
" Allen W (Barbara M) clk USDA r2604 Cooksbury Dr
" Allie rMethodist Retirement Home
" Ann beautician King Arthur's Beauty Salon rOrange Factor Rd
" Annabell B emp Duke Univ & Hosp rBurlington NC
" Barbara B Mrs typ County Health Dept rApt 2b Colonial
" Barbara M Mrs banking ofcr Wachovia Bk & Tr r2604 Cooksbury Dr
" Benj E (Eliz G) librn Duke Univ Library h3609 Hathaway
" Bradley J Jr (Barbara S) mgr Eckerd's-broad h709 Ferris
" Burt studt r111 W Seeman St
" Carl P (Clara S) clk Eckerd's-broad h1013 Lancaster St
" Carl V (Lillie L) retd h1813 Northgate St
" Carol opr Aileen's Coiffures rMarshal Way
" Carolyn W Mrs tchr Sherwood Githens Jr Hi rChapel Hill C
" Charlene emp Duke Univ & Hosp r1734 Athens St
" Charles G (Azell W) emp Burl Indus h1704 Alston Avenue
" Charlie hsekpg asst N C Central Univ r510 Gurley St
" Christine emp Duke Univ & Hosp rBx 7157 College Sta
" Daisy E emp Duke Univ & Hosp h1000 N Duke St Apt 4
" David W studt r2918 Fawn Av
" Deborah A Mrs h3g Few Gardens
" Della retd h912b S Roxboro St

Branch Moving and Storage Co. Inc.
FREE ESTIMATES PALLETIZED STORAGE
TEL. 471-1591
2415 REICHARD ST.
Just off I-85 Guess Rd. Exit A Mayflower Warehouse (27705)
Local & Long Distance

DUTCHVILLE BUILDERS SUPPLY, Inc.
Dutch Boy
COMPLETE LINE OF
BUILDING SUPPLIES - PAINTS - HARDWARE
PHONE 528-1591
Lake Rd., P.O. Box 705 — Creedmoor, N.C. (27522)

PENDERGRAPH & THOMERSON ELECTRIC CO., Inc.
ELECTRICAL CONTRACTORS
COMMERCIAL - INDUSTRIAL - RESIDENTIAL
910 E. PETTIGREW ST.
O. BOX 11458
TEL. 596-1304
DURHAM, N.C. (27703)

OWELL
Don mgr Thom Mc An Shoes rRaleigh NC
Dora A (Wid Geo P) retd h1100 Grant St
E F production supvr Sperry Rand r328 Crestview Dr
Earl D (Sandra R) asst admn for operations Watts Hosp h927 Ferncrest Dr
Edw L Jr (Sylvia) eng asst D P Co rRt 1 Bx 1104 Bahama
Effie S cash East End Gro h512 Dowd St
Eleanor M knitting instr Thalhimers r608 Watts St
Elkel J h1100 Merrick St Apt D
Emma A data terml opr Duke Univ & Hosp r2516 Elgin St
Eric R (Betty P) art dir Carmichael & Co h3022 Colonial Apts Apt 23d
Ernest E (Linda L) sr pntr Duke Univ & Hosp h1007 Worth St
Ethel waitress Red Rooster Drive Inn r1100d Merrick St
Fannie (Wid Saml) h2425 S Roxboro St
Frances (Wid Paul) retd r1020 Hale St
G I r2112e Broad St Apt 4
Geo M h700 Morreene Rd Apt G7
Geraldine H bkpr United Fund Of Durham r505 N Driver St
Greda emp V A Hosp h1306 W Leon St Apt E
Helen h2d Few Gardens
Henry L (Jeanie L) driver Durham Bldrs Sup h603 Carroll St
Jackie A emp Duke Univ & Hosp r300 W Trinity Av Apt 12
James barber Excelsior Barber Shop
James A (Mary N) mech Alexander Mtr h114 W Lynch St
James E (Mable N) (Red Rooster Drive Inn) h2617 Fayetteville St
James R st eng City Of Durham r328 Crestview Dr
Janet B acctg clk Duke Univ & Hosp r114 W Lynch St
Jean S studt r1214 N Roxboro St
Jesse M (Geraldine H) retd h115 N Hyde Park Av
Jessie maid h1116 South St
John Jr mtce eng City Of Durham rR F D 5
John Jr emp City St Mtce r4230 Guess Rd
John B acct Thomas Knight Trent King & Co r2b Colonial Apts
John K (Joyce C) asst v-pres-mktg ofcr NC Natl Bank h2015 Woodland Dr
Josie J (Wid Douglas) retd h708 Linwood Av
Jessler K (Louise T) switchmn Genl Tel h2918 Fawn Av
Jessler K Jr studt r2918 Fawn Av
B emp Sperry Rand r356 Crestview Dr
G Jr mach Sperry Rand rRoxboro NC
Jerry (Ruth) studt h3134 Rowena Av
Linda D studt r512 Dowd St
Linda J studt h311 S La Salle St Apt 101
Lisa studt r3609 Hathaway Rd
Lois Mrs ofc sec Durham College r401 Oregon St
Lora U Mrs h2515 Carver St
Louise T emp Duke Univ & Hosp r2918 Fawn Av
M W emp Nello L Teer Co r130 Wilkins Dr Lot 32
Margt Mrs smstrs Model-Durham Lndry Clns r2509 Englewood
Margo G clk Genl Tel r2112 Broad St Apt B9
Martha A emp Nello L Teer Co r417 E Cornwallis Rd
Mary h601-e E Umstead St
Mary Mrs clk The Piece Goods Shop r114 Lynch St
Max A (Judy) news dir Capcities Communications rRaleigh NC
Michael (Margo) h1315 Morreene Rd Apt 15d
Michael R (Ellissa) rtmn Sunbeam Bakery h109 W Club Blvd
Michelle R emp Duke Univ & Hosp r3922 Duke La Apt 12
Mike (Margo) slsmn Kirby Distr h2112b Broad St Apt 9
Minnie D (Wid Edw L) emp Kilchen Bullocks h3128 Hope Valley Rd
Mattie R Mrs tchr aide Lowe's Grove Elem Sch rRt 3 Bx 184 Apex N C
P L (Carol M) asst business mgr Duke Univ & Hosp h534 Marshall Way
Q ton C (Pauline G) retd h2817 Ellis Rd
R urn B (Margt L) carp r2509 Englewood Av
R d B (Martha E) laminator Koper's h417 Cornwallis Rd
R d R (Sandra) pntr Hamm Bros Displays r2919 Purvis Rd
R A (Betty F) ydmn Concrete Serv h602 Barnes Av
R C studt hB3b University Apartments
R ie mech State Natl Guard h714 Ferris Rd

POWELL
" Ronnie M constn wkr h800 Hopkins St Apt B5
" Rosa (Wid Mallie) retd h1240 Berkeley St
" Rufus H Jr (Blanche R) h114 Forest Wood Dr
" Rufus H III (Mattie B) sec Duke University h719 W Cornwallis Rd
" Saml h2507 S Roxboro St Apt 43
" Saml B USA r114 W Lynch St
" Sidney Jr (Margt E) constn wkr h1810 Avondale Dr
" Silas (Powell's Barber Shop) h910a Price Av
" Sophia (Wid Thos) retd h3104 Bryant St
" Stanley R (Juanita R) h3922 Duke La Apt 12
" Stanley R Jr USAF r3922 Duke La Apt 12
" Steph N (Annie G) h701b Drew St
" Steven F analyst Genl Tel r812 Chalice St
" Susan Mrs leasing sec Plaza Assocs rChapel Hill N C
" Sylvia B Mrs stylist La Boutique Salon rRt 1 Bx 110-H Bahama SC
" Teresa B ofc sec James E Davis r714 Ferris Rd
" Thelma Mrs tchr aide Spaulding Sch r1301 S Alston Av
" Thos F (Hazel S) mach Am Tob h915 Hudson Av
" Thos S r701b Drew St
" Verly A emp Duke Univ & Hosp r2507 Southroxboro Apt Apt 43
" Wade N emp Duke Univ & Hosp r401 Oregon St
" Waverly (Willie M) firemn Central Caro Bk & Tr r2311 Cook Rd
" Wesley W mech Lee Air Conditioners h307 Cherry Grove St
" Will P water & sewage mtcemn City Of Durham r4215 Guess Rd
" Wm E h2010 Granville Rd
" Wm T studt h800 Hopkins St Apt B5
Powell's Barber Shop (Silas Powell) 1224 Fayetteville St
Power Alvin h315 Gray Av
" Joseph E (Patsy M) (Holloway St Gros) h613 Holloway St
Powers Bessie L retd r2201 Woodrow St
" Dorothy h820 Madison St Apt 3
" Dorothy W emp Duke Univ & Hosp r814 Bethesda Dr
" Gideon E Jr (Eliz T) production supvr L & M h2605 Sater St
" James h2030 Bedford St Apt 16
" Joseph R (Ann B) rt supvr Triangle Coin Caterers h3127 Dixon Rd
" Judith P aud Int Rev Serv r4908 Reigal Wood Rd
" Mary E (Wid Oscar S) interviewer Duke Univ h912 Anderson St
" N K mach Sperry Rand rRt 6 Bx 48 Fletchers Chapel
" Ronald E Jr (Susan P) mech L D Swain Htg & Air Condtg h814 Bethesda Dr
" Virginia E emp Duke Univ & Hosp rChapel Hill NC
" Wm studt r4216 Garrett Rd Apt L48
Poythres Cecil E h1307 Watts St
Poythress Beaulah W (Wid Harry) retd h914 Dacian Av
" Cecil E (Fay V) mech Broadway Taxi h1438 Ellis Rd
" Gladys A r914 Dacian Av
" John E serv mgr Soundhaus r59 Craig Rd
" Wm W mach opr Am Tob r914 Dacian Av
Pozner Robt h2201 Marehead Av Apt 4
" Robt I emp Duke Univ & Hosp rBx 4828 Duke Sta
Pracash D h4216 Garrett Rd Apt H 7
Prado Neil h3001 Pratt St Apt R
Prager Susan studt h1100 9th St
Prange Arthur J (Martha E) (Prange's) h4022 Chapel Hill Rd
" Martha E Mrs (Prange's) r4022 Chapel Hill Rd
Prange's (Arth J & Mrs Martha E Prange) apts 4022 Chapel Hill Rd
Pranger L J II h305 W Geer St Apt 4
Prass Paul studt r711 Watts St
Prater A B retd h2401 W Club Blvd Apt 3
Prather Robt E mgr Genl Tel r5614 Earl Rd
Pratt B M Mrs h411 Downing St Apt L
" Bertha h519 E Main St Apt 403
" Bessie M Mrs emp Buttner's r608 Gray Av
" Betty M emp Duke Univ & Hosp r411l Duke Manor
" Buford W (Juanita H) retd r514 Diluth St
" Carl D mtcemn Duke Univ & Hosp r2116b Fayetteville St
" Charles D (Linda) chem EPA h122 Radcliff Cir

Associated Scaffolders and Equipment Co., Inc.
RENTALS — SALES
GENE HAWKINS — TOMMY HAWKINS
544-46 Foster Street (27701)
Tel. 682-2655

Deluxe Products Inc.
WATERFINE MIRACLE WATER
SALES AND SERVICE
Water Conditioning
510 FOSTER ST. (27701)
TELS. 682-1298 and 682-8226

GRACE BAPTIST CHURCH
KINDERGARTEN — DAY SCHOOL
1004 N. Mangum St. Cor. Trinity Ave. (27701)
Pastor's Study 682-2917
Church Office Tel. 688-6765
Kindergarten - Day School Tel. 682-0671
Dial-A-Devotion 688-1422

Fisher Funeral Parlor

Since 1963

"Service For All Within The Means of All"

Licensed Embalmers
Funeral Directors
Funeral Directors
Notary Public

Owner
ELIJAH J. FISHER III

3137 Fayetteville St. (27707)

Telephone
682-3276
If No Answer Call
682-5283

DURHAM DETECTIVE AGENCY & GUARD SERVICE, Inc.

JACK A HOLT
GLADYS B. HOLT

N.C. LICENSE NO. 383
Your Security Is Our Business
Over Twenty Years Experience in Law Enforcement and Security.
Tel. 286-4829

1815 GUESS ROAD (27705)

TEL. 286-4829

Miller Insurance Agency
GENERAL INSURANCE
P.O. Box 3867 (27702) Suite 710 Central Carolina Bank Bldg. 111 N. Corcoran St. (27701) Tel. 682-18

PRATT
" Clara V collections comptroller City Of Durham r1228-A Naples Pl
" Dora h519 E Main St Apt 215
" Elaine tchr Grace Bapt Ch Day Sch r912 Delray St
" Eliz G h868 Estes St
" Ella K (Wid Lanier W) cultural affiars dir Duke Univ & Hosp h1109 Woodburn Rd
" Elnoria retd h3408 Mordecai St Apt D
" Eloise N Mrs h224 Fulton St
" Emmett C (Eliz B) (P & W Grill) h212 Formosa Av
" Emmett C Jr tchr DTI r212 Formosa Av
" Ernest emp Duke Univ & Hosp r405 Cecil St
" Ernestine C Mrs clk N C Mut Life Ins h2903 Cedarwood Dr
" Eva M Mrs tchr North Durham Sch r1020 Rosedale Av
" Evelyn M serv staff City Of Durham r626 Middle St
" Frank (Elaine) h912 Delray St
" Frank D co-mgr Central Community Club h2116b Fayetteville St
" Franklin G barber Friendly City Barber Shop r1303 Timothy Av
" Gayle A studt r608 Gray Av
" Geo Jr (Frances H) emp Erwin Mills h202 Barnum St
" Gregory h311 S La Salle St Apt 29f
" Harold h2412 Vesson Av Apt 9
" James (Eva M) retd h1020 Rosedale Av
" Jeannette H (Wid Alex L) hsekpr Duke Univ & Hosp h2302 Crest St
" Jesse H Jr studt h2748 Middleton St Apt 21c
" Jessie (Katie) brklyr h44d Mc Dougald Terrace Apts
" Jessie H (Daisy W) mech Am Tob h1013 Mallard Av
" Juanita Mrs cutter Lions Club Indus For The Blind r514 Duluth St
" Lelia C Mrs retd h2312 Shirley St
" Lottie retd hI1 Atlantic St
" Margt E maid Shepard Jr Hi Sch h702 Burlington Av
" Nathl J (Veola C) laby tech Duke Univ & Hosp h211 Corbun St
" Odette studt r2116b Fayetteville St
" Opie T emp Duke Univ & Hosp rRt 5 Bx 220 Redwood Rd
" Oscar h502 N Queen St
" Oscar retd h401 Ottawa Av
" Pamela J r224 Fulton St
" Pattie W Mrs h2616 Erwin Rd Apt D2
" Philip C (Helen D) phys Duke Univ & Hosp h2707 Sevier St
" Phyllis L h3420f Mordecai St
" Phyllis L emp Duke Univ & Hosp r27d Ridgeway Av
PRATT R A & CO Bruce C Little Branch Manager, Insurance Adjusters, PO Box 1206 (27702), 1310 Broad St (27705), Tel 286-1273
" Robt O (Beulah T) emp Burl Indus h118 Ringling St
" Roy (Maybell) constn wkr h709 S Mangum St
" Saml K asst mgr Downtown Gallery r1109 Woodburn Rd
" Sheila emp Duke Univ & Hosp r1903 Glendale Av
" T B h626b Middle St
" Thomas (Mattie) carp Nello Teer h27d Mc Dougald Terrace Apts
" Vanessa h1220b Morreene Rd
" Vernon G (Sheila R) instr Duke Univ & Hosp h1903 Glendale Av
" Wilbert (Brenda) custdn City Bd Of Educ h1016a Moreland Av
" Wm E (Clara) pipe layr Pub Serv r720 S Plum St
" Wm E (Mable D) emp Duke Univ h405 Cecil St
Praw A D h1422 Wyldewood Rd Apt D2
Prayloe Beauty Shop (Mrs Ethelene Prayloe) 3035 Fayetteville St
" Ethelene Mrs (Prayloe Beauty Shop) r4004 Booker St
Preator Nigel H studt r230 W Trinity Av
Prebble Thos B emp Duke Univ & Hosp rBx 5355 Duke Sta
Precast Concrete Products Co Inc J R Jackson Pres & Treas Robt L Downey V-Pres 1015 Ellis Rd
Prechter Kristen J studt r311 S La Salle St Apt 9j
Precision Chemicals Joe K Woody Tech Rep 2726 Croasdaile Dr Rm 103
Preddy Charles R Jr (Margt P) h1309 Virginia Av
" Ruth H Mrs anesthetist Mc Pherson Hosp rRD 6 Box 112a
Predmore R L emp Duke Univ & Hosp rRt 1 Bx 3790 Bahama NC

PREFERRED PERSONNEL INC
G Karr Linkous Jr President, Complete Services, Administrative, Technical, Sales, Clerical, General, Suite 304 First Union Bank Bldg 301 W Main St (27701), Tel (919) 683-1361

Preiser Scientific Inc L A Walker V-Pres chem sups 804 N Miami Blvd

PREISS
Preiss Anthony R studt r2722 Mc Dowell Rd
" Jack J (Joan P) prof Duke Univ & Hosp h2722 Mc Dowe R
Preissig Randolph S (Sandy) phys Duke Hosp h4104 Deepwo Cir
" Sandra A emp Duke Univ & Hosp r4104 Deepwood
Prelozny Peter A (Linda G) colln mgr Am Credit h1123 Fial S
Premac Richd h1107½ Clarendon St
Premakumar Nirmaladev emp Duke Univ & Hosp r865 Lou Cir
" R (Ninmala P) research assoc Duke Univ & Hosp h865 L Cir
Prentice Robt D (Angie) emp Family Medicine Center r905 Maynard Av
Prentis Richd F Jr (Sandra H) lwyr Stubbs Briggs & Cole h17 Bedford St
Prescott Carolyn h806 N Gregson St Apt 10
" Larry h4216 Garrett Rd Apt L9
" P C emp Duke Univ & Hosp r303 W Markham Av
" Thurman Jr (Gloria S) studt union dir N C Central Univ 4 Dupree St
Presidential Apartments Southland Associates Realtor 1000 St
Preslar Alfreda h1316 Wyldewood Rd Apt B 2
" Anne W studt r1005 Dacian Av
" Seth J (Anne S) program dir M D T A h1005 Dacian Av
Presley (See Also) Pressley
" Leroy constn wkr Morehead Constn r1013 Willard St
" Thos A warrenty clk Coggin Pontiac rRt 2 Chapel Hill
Presnell Ray H cash Vets Admn h1713 Avondale Dr
Presser Betty studt r703 Watts St
" Betty L emp Duke Univ & Hosp rMountainside NJ
Pressley (See Also) Presley
" Alex (Vivian) lab Muirhead Constn h710 Railroad St
" Betty J emp Duke Univ & Hosp rRt 2 Bx 434j Hillsboro NC
" Charles E hsekpr Hillcrest Conval Center r1417 W Pettig St
" Charles F (Ethel) retd h828 Burch Av
" Dora L emp Genl Tel h2213b Fitzgerald Av
" Helen Mrs rater Crum & Forster Ins Co's h21g Few Ga
" Hester D emp Duke Univ & Hosp rRt 2 Bx 71 Morrisvi
" James emp Duke Univ & Hosp rRt 2 Bx 434j Hillsboro
" Leroy h919 Berkeley St
" Luna G (Wid Edw T) retd h308 Clark St
" Thelma M r308 Clark St
Presswood R h311 S La Salle St Apt 7h
" Robt P emp Duke Univ & Hosp r700 Morreene Rd Apt J
Prestige Shop (Mrs Hilda G Bumpass) 2816 Guess Rd
Preston Clinton retd h1905 Angier Av
" Marian studt r1915 Yearby Av Apt E
" Rachel emp Duke Univ & Hosp r709 Shepherd St
" Richd A (Marjorie E) prof Duke Univ & Hosp h1124 W Rd
" Woods Inc Randolph R Few V-Pres-Sec real est 2000 Ch Hill Rd
Prestwood James F sr research tech Duke Univ & Hosp h11 S La Salle St Apt 4k
Pretty Aaron S (Thelma) refuse collection City Of Durham h1128 N Roxboro St
" Ellen M h16b Few Gardens
" Gamaliel J emp Duke Univ & Hosp r1310 Sedgefield St
" Gayle studt r1310 Sedgefield St
" Graham A Jr (Gamaliel J) laby tech Duke Univ & Hos h1310 Sedgefield St
" Thelma maid Sleepy Time Inn r1128 Roxboro St
" Thos L (Verta C) waiter h1317 Fargo St
Preuss J M (Vilma) asst aud L & M r433 Continental Dr
Prevatte Luther E (Josie L) retd h918 Carolina St
Prewette Louis D (Claudine T) emp Hillsboro Cone Mills 928 Watson St
Prewitt T E instr N C Central Univ
Prey Wm T emp Duke Univ & Hosp rBx 4543 Duke Sta
Preyor Gwendolyn h2519 S Roxboro St Apt 5
Price Albert L r311 S La Salle St Apt 46f
" Alex studt r bx17 Hamlin Rd Rt 5
" Annie M Mrs (Christian Mus Book Store) h1615 Sedge d St Apt 9
" Anthony L studt r1307 Manteo St
" Charles h530 Hardee St Apt D 7
" Cheryl Mrs tchr Durham Nursery Sch rRt 7 Bx 259
" Claudie studt h415 E Pilot St Apt L 4
" Clementine emp Duke Univ & Hosp r1835 Cheek Rd
" Clifton H (Eliz E) residential rep D P Co h4215 Holt Rd

PRITCHARD PAINT & GLASS CO
Glass, Mirrors, Jalousies, Windows, Plastics, Shower Doors, Paints and Sundries
AUTO GLASS REPLACEMENTS OUR SPECIALTY
72 Hillsborough Rd., P.O. Box 2897 (27705) Tel. 383-1581

David B (Leatha P) mach L&M h231 N Hoover Rd
David E emp Duke Univ & Hosp rRt 4 Chapel Hill NC
Dixie B Mrs h19d Few Gardens
Donald R mech Caro Door Controls r937 Spruce Pine Tr
Dorothy typ County Dept Social Servs rHillsborough N C
Emily W staff nurse N C Central Univ r2912 Sprucewood Dr
Ernest L (Virginia L) natl guard tech Butner h906 Cardinal Cir
Francis W asst mgr Model Lndry rRt 5 Bx 17
Garland (Marsha S) cook Dobb's Hse h918 Rome Av
Geo R hsekpg asst N C Central Univ h125 Dunstan St
Geo W (Francis) electn Murehead Constn h bx17 Hamlin Rd Rt 5
" Glenn D emp Duke Univ & Hosp h700 Morreene Rd Apt J6
" Gordon M Jr (Ida L) acct IBM h5329 Revere Rd
" Grocery (John H Price) 114 W Enterprise St
" Hastie B Mrs retd h711 Massey Av
" Hollis R (Gracie L) retd h2308 Dezern Pl
" Hugene emp Duke Univ & Hosp h625b Middle St
" Alton slsmn Indus Lighting hA1b University Apartments
" James E emp Duke Univ & Hosp r2000 Otis St
" James L Jr (Ruth W) prof Duke Univ & Hosp h2723 Circle Dr
" James R (Helen S) h1108a South St
" James W policemn City Of Durham h1818 Nixon St
" Jerry V policemn City Of Durham r529 White Oak Rd
" John E (Esther) pntr Claude M May Inc h408 N Queen St
" John H mgr Lakewood Gro r115 Delchester Dr
" Joyce F Mrs ofc sec Caro Door Controls r408 N Queen St
" Kenneth W (Joyce P) slsmn Dodson Bros Exterminating h408 Hammond St
" Larry C (Sue) full serv rtmn Triangle Coin Caterers r2904 Wedgedale Dr
" Lawrence (Anita) personnel splst IBM h602 Candlewood Pl
" Leo E h717 Liberty St
" Leon E (Marie H) emp Am Tab h815 W Markham Av
" Leon E mech Caro Door Controls r408 N Queen St
" Leroy G (Alma B) baker Davis Bakery h822 Midland Ter
" Linda A drftswn Genl Tel h3515 N Roxboro Rd Apt 6
" Lucy r2702 Ashe St
" Luther L (Rose P) driver L C Hunt Air Mail Serv h324 Edward St
" M Kathleen emp Duke Univ & Hosp rHillsborough NC
" Mae A (Wid Solon C) r1100 W Leon St Apt 10
" Margt M retd h1100 W Leon St Apt 10
" Margie B emp Duke Univ & Hosp r115 Wilkins Dr
" Marsha retd r918 Rome Av
" Marvin L (Grace W) mach opr Am Tob h3012 N Duke St
" Naomi A (Wid James A) retd r36f Mc Dougald Terrace Apts
" Otis H retd h210 W Piedmont Av
" Pauline E Mrs retd h1810 House Av
" Pearlene maid Hilton Inn r2215 Elder St Apt 1
" Raleigh C paper handler Durham Herald h1835 Cheek Rd Apt 1a
" Raleigh E Jr emp Duke Univ & Hosp h1835 Cheek Rd Apt 1c
" Ralph L (Sarah F) (Price's Wldg & Ornamental Iron) h2311 Holloway St
" Randell r3012 N Duke St
" Rebecca J clk Central Caro Bk & Tr r4215 Hope School Rd
" Reynolds emp Duke Univ & Hosp rBx 4813
" Robert E Jr neuro-surgeon Durham Clinic r819 Emory Dr
" Robert B (Wid Wm H) spl tchr Bragtown Elem Sch h1307 Santeo St
" Roe emp Duke Univ & Hosp rAsheville NC
" Roe C (Emily) (R C Price Realty) h2912 Sprucewood Dr
" Sallie E (Louise H) emp Whitaker Mills h609 Bacon St
" Sarah M r12a Few Gardens
" Scott L (Grace R) yd formn Epes Transport Sys h3447 N Roxboro Rd
" Stuck retd h805 Gattis St
" Thomas J emp Duke Univ & Hosp r115 Wilkins Dr
" Thomas J Jr emp Duke Univ & Hosp r301 Wilkins Dr
" Thomas L (Shirley S) firefighter City Of Durham h1723 Stage Rd
" Timothy J crane opr Genl Elec r3012 N Duke St
" Vera R (Ruth) emp County h143 Argonne Dr
" Wm metallurgist UNC h916 W Trinity Av Apt 3
" Wm A studt h920 Dacian Av

PRICE

" Wm C slsmn Long Meadow Farms rRaleigh NC
Price's Welding & Ornamental Iron (Ralph L Price) 2311 Holloway St
Prici Beatrice h415 E Pilot St Apt C 5
Pridgen Bobby B (Jo Anne) prsmn Litho h925 Jones Cir
" Donald atndt Top's Gas & Oil rCheek Rd
" Donald W emp Rhew Linoleum & Tile r2220 Glover Rd Lot 16
" Edith W Mrs ofc sec-recpt James B Morris r1205 W Murray St
" Edna cash Druham Drug rRt 4 Bx 371b
" Ethel R Mrs h2220 Glover Rd Lot 16
" Georgia C (Wid Bert) clk Am Tob h2006 Cole Mill Rd
" James H (Quality Food Super Mkt) h311 Dunstan St
" James H Jr (Ruth M) mgr Quality Foods h2414 Dallas St
" Jerry R formn Caro Block h2115 Faucette Av
" Joe D Jr (Thelma D) retd h102 E Murray Av
" Joseph B (Edith W) slsmn h1205 W Murray Av
" Joseph C (Mary P) locksmith Durham Sls & Serv h1102 Ellis Rd
" Kenneth lab Underground T V Insp r409 Clayton Rd
" Lorraine I (Wid W L) h906 Monmouth Av
" Lucy retd h2020 Englewood Av
" Marvin R (Jane W) with Bomar Constn h3923 Swarthmore Rd
" Paul E (Janice J) dept mgr IBM h5509 Revere Rd
" Richardson S (Juanita B) cook Hardee's Drive In h811 Harper Pl
" Ronald M (Linda A) hlpr Arc Elec h610 E Lavender Av
" Rufus D emp Duke Univ & Hosp rPO Bx 157 Ocracoke NC
" Ruth M tchr Carrington Jr Hi Sch r2414 Dollar St
" Sam L h1109a 9th St
Pridgeon Linver investigator A B C Bd r1105 Magnolia Dr
Pridger Kaye tchr C E Jordan Sr Hi Sch rCary NC
Priest Donald A (Elsie H) supvr Mead Containers r423 Riverdale Dr
" Eliz D (Wid W A W) retd h323 Clark St
" Fred r875 Estes St
" James T (Delores) slsmn Southernair rFayetteville NC
" Thelma P (Wid Thos A) retd h1116 Wellons Dr
Priestly Bernice B Mrs emp Burl Indus h1506 E Pettigrew St
Prigden S T lab tech Chemstrand h2112b Broad St Apt 21
Priggen G K mgr data processing Geo W Kane Inc r205 Barclay Rd
Prillaman Geo W emp Duke Univ & Hosp rChapel Hill NC
Prima L M h901 Chalk Level Rd Apt L 10
Primakoff Mike A retd h1506 N Duke St
Primeaux Ray E pres Empire Draperies
Primitive Baptist Church Ruth St
Primm Cheryl A Mrs sec Central Caro Bk & Tr h2018 Carver St
" Eliz H Mrs opr Genl Tel h3100 Gibson Rd
" J P h2230 Glover Rd
" Waldo W (Treva C) chf eng W D N C & W D N C - F M h1919 W Club Blvd
" Wilbur r3100 Gibson Rd
Prinary R A h2115 Woodrow St
Prince Albert E (Alice R) retd h2424 Shenandoah Av
" Aldolphus (Louise H) emp Camp Butner h2620 Atlantic St
" Auburn A (Carolyn) driver Pilot Frt Carriers rButner NC
" Cath D emp Duke Univ & Hosp r29b Mc Dougald Terrace Apts
" Claudia A ofc sec Pearsontown Elem Sch r2311 Fayetteville St
" Connie h2009 Southwood Dr Apt 27
" Dean L Mrs ofc sec Northgate Presby Ch r2608 Banner St
" Dianne L studt r2608 Banner St
" Dixie R emp Duke Univ & Hosp rHanford Dr Bx 25
" Dora J trainee Hamilton's Ladies Alterations & Restyling r503 Mallard Av
" Dorothy G Mrs data opr Duke Univ & Hosp h29b Mc Dougald Terrace Apts
" Egbert L (Monteene E) retd h2111 Elmwood Av
" Emma H (Wid Wm) emp Durham Hotel h503 Mallard Av
" Emmit retd h2202 Fitzgerald Av
" Fannie retd h110 E Geer St Apt 1
" Geo W (Carrie F) retd h710 Bacon St
" Gerdline h3737 Wiggins St
" Gwendolyn emp Duke Univ & Hosp r710 Railroad St
" H V III emp Watts Hosp h812 Green St Apt B1

Sidney H. Allen REALTY CO.
Residential—Commercial
Suburban and Farm
TEL. 477-4581
Res. Tel. 477-4351
4518 Roxboro Rd. (27704)

INGOLD TIRE CO.
GENERAL TIRE DISTRIBUTORS
Passenger Cars — Trucks — Heavy Trucks — Recapping
900 W. Main St. (27701) Tel. 682-5461

CENTRAL CAROLINA FARMERS Inc.
801 Gilbert St., P.O. Box 1452 (27702) Phone 682-6141
CCF®

GLENN A. DARST REALTY INC.

Complete Brokerage Service

Residential Commercial

3666 Guess Rd. (27705)

Tel. (919) 471-1573

Becky Hamlett REALTY CO

"Our Personal Attention To Listings Assures A Sale For You"

Residential Commercial Farm and Suburban

BUYING SELLING LEASING

1403 Georgia Av. (27705)

TEL. 286-7693

PRINCE
" Harvey Jr emp Duke Univ & Hosp r613 Martin St
" Huey J (Essie H) radiator repr 2705 Broad St h2705 Broad St
" Ida grader Rite-Way Lndry & Clns r605 N Elm St
" James R (Willadeen L) fxr L&M h2608 Banner St
" John A (Hallie O) emp Duke Univ & Hosp h811 N Duke St Apt 3
" John F chem EPA h400b E Trinity Av
" Joyce A emp Duke Univ & Hosp r613 Martin St
" K B Jr (Betty W) buyer L & M h2007 Dartmouth Dr
" Louise H emp Duke Univ & Hosp
" Maggie retd h1609 Lincoln St
" Margt E clk Am Tob r2018 Woodrow St
" Marilynn A emp Duke Univ & Hosp rBx 7624 College Sta
" Mary L Mrs asst Operation Breakthrough h3904 Dearborn Dr Apt 5
" Mary R (Wid Harvey J) patient care atndt Duke Univ & Hosp h1613 South St
" Melvin K (Mildred M) clk GBM h2703 Broad St
" Norma J Mrs keypunch opr Central Caro Bk & Tr r4613 Pinedale Dr
" Rig r208 N Buchanan Blvd
" Rose A mep Duke Univ & Hosp r29b Mc Dougald Terrace Apts
" Travis r503 Mallard Av
" V S hE1 Brogden Court Apts
" Valeria J patient care atndt Duke Univ & Hosp r1613 South St
Princeton Apartments The 1700 Chapel Hill Rd
Prindle Quentin T Jr (Melanie M)) supvr Genl Tel h3808 Ruggles Av
Pring Marvin R Jr (Lucy) matl control clk Duke Univ & Hosp h212 Lynn Rd
" Ralph E emp Duke Univ & Hosp rRt 4 Bx 398 Hillsborough
Pringle Charles L prod Coca-Cola r1226-C Hardee St
" Dorothy emp Duke Univ & Hosp h1835 Cheek Rd Apt 19a
" Gilbert L bus serv supvr Genl Tel h1803-b James St
" James hsekpg asst N C Central Univ r45e Mc Dougald Terrace Apts
" John H emp Duke Univ & Hosp r2507 S Roxoboro St Apt 18
" Nathan (Ola B) retd h1307 Drew St
" Norma D key punch opr Genl Tel r1226 Naples Pl Apt C
Print Mamie r1019 Cornell St
Prinz Patricia N emp Duke Univ & Hosp r2115 Woodrow St
" Rudolph studt h3022 Colonial Apts Apt 36b
Prioleau Philip G (Eliz D) hse staff Duke Univ & Hosp h3019 Mossdale Av
Prior Thos E (Laura Z) studt h1103a N Buchanan Blvd
Pristero Antoinette h2802 Beck Rd
Pritchard Ethel W (Wid Edw L) h3936 Hope Valley Rd
" F Whitaker (Iris R) retd h2510 Woodrow St
" Iris R emp Duke Univ & Hosp r2510 Woodrow St

PRITCHARD PAINT & GLASS CO

J Wallace Erexson Manager, Glass For Every Purpose, Windows, Doors, Furniture, Automobile Glass Our Specialty, Mirrors, Plate Glass, Shower Doors, Store Fronts, Jalousies And Plastics 3172 Hillsborough Rd, PO Box 2897 (27705), Tel 383-1581 (See Index To Advertisers)

" Stanley R parts dept Alexander Mtr rBx 102 Morrisville NC
Pritchett Betty A Mrs h1019 Sherwood Dr Apt E
" Edw emp Duke Univ & Hosp h209 Watts St Apt 4
" Lee (Eloise M) retd h225 N Hoover Rd
" Newton r4216 Garrett Rd Apt L33
Priuette G G h4904 Fox Hunt St

PRIVATE DIAGNOSTIC CLINIC

MEDICAL DIVISION
JAMES C MAU EXECUTIVE DIRECTOR
RALPH HAWKINS DIRECTOR
TELEPHONE 684-2411
SURGICAL DIVISION
ROY N CRENSHAW DIRECTOR
H D MAYNARD JR BUSINESS MANAGER
DUKE UNIVERSITY MEDICAL CENTER
TRENT DR (27710)
TELEPHONE 684-3411

Privett See Also Privette
" Geo (Barbara) eng IBM h1510 Lakeland St Apt E5a
" Linwood V (Mary C) wvr Burl Indus h1121 Iredell St
Privette Caroline H Mrs ofc sec Lakeview Elem Sch h234 Brassy Creek Av
" Lee F driver Broadway Taxi h1505 Duke University Rd Apt 3i
" Lessie hsekpg asst N C Central Univ r3024 Forrester St
" Richd Jr (Lessie) kitchen wkr Meth Retirement Homes h3024 Forrester St
Probeck Gloria H emp Duke Univ & Hosp r2008 Hillandale Rd
" Patricia T Mrs h38 Stoneridge Pl
" Wm J (Gloria H) programmer IBM h2008 Hillandale Rd
Prochl Toleda Rada medical tech N C Mem Hosp h920 Dacian Av
Procopio Gregory studt r2517 Wilbon St
" Joyce T studt r2517 Wilbon St
" Ralph G (Mary C) eng supvr Sperry Rand h2517 Wilbon St

PROCTER
Procter Lily P retd r2106 W Knox St
Proctor Ardell M emp Duke Univ & Hosp rChapel Hill
" Bathia J r2403 Barrymore Av
" Baxter G (Dorothy R) h204 S Miami Blvd
" Bobby L (Betty) pntr h204 Walton St
" C W retd h2607 Chapel Hill Rd
" Edythe C Mrs slswn Addison's Play-World r2403 Barrymo
" Emma Mrs recpt Easley Pearse & Pearce r226 Pleasant D
" Eric A (Teresa) h901 Chalk Level Rd Apt S 4
" Flooring & Acoustical Inc 5284 N Roxboro Rd
" Gail C eng aide Genl Tel r2015 W Cornwallis Rd
" Gladys V (Wid Raymond) retd h406 Hammond St
" Hayman A (Maggie P) electn Am Tob h2606 Kirk Rd
" Hilda L (Wid B Gray Jr) emp Am Tob h2512 Farthing S
" J Loftin (Emma F) agt Life Ins Co Of Va h226 Pleasant
PROCTOR JAMES BERNICE (Jean B), Vice-President Proctor Grading Contractors Inc 4516 Stillview Dr (Lockhaven Hills; 27705), Tel 477-4594, h4406 Sterling Tel 383-1874
" John R (Lula B) retd h109 Briar Cliff Rd
" Joseph E (Madeline W) retd h1203 Camden Av
" Josephine C Mrs med asst Mc Pherson Hosp r2101 Curri
" L L h2321 E Overland Dr Extn
" Larry V (Linda) tech Piedmont Communications h2602 Br St
" Linda S Mrs emp Duke Univ & Hosp r2602 Broad St
" Lucille slswn Thalhimers r1702 Deleware Av
" M Dean (Gail C) acct Duke Univ h2015 W Cornwallis R
" Mark studt r2606 Kirk Rd
" Merle M st eng City Of Durham r1018 Torridge Rd
" Namon A (Gladys V) retd h3007 University Dr
" Nanny G retd h3309 Highland Av
" Phil S (Lucille S) retd h1702 Delaware Av
" Rita K pharm Duke Univ & Hosp h228 Pineview Rd
" Rosa (Wid J H) retd h301 W Murray Av
" Thelma F (Wid Leroy S) retd h2406 Holloway St
" Victoria H (Wid Charles J) r631 W Club Blvd
" W Hayes (Edythe B) slsmn Sears h2403 Barrymore Av
" W Ried studt r2101 Currin Av
" W T (W T Proctor Grading Contr) rLuther Rd
" W T Grading Contractor (W T Proctor) 5235 N Roxboro

PROCTOR W T GRADING CONTRACTORS INC

W T Proctor President, Excavating And Grading, Building, Grading Of All Types, No Job Too Larg Too Small 4516 Stillview Dr (Lockhaven Hills; 277 477-4594, If No Answer, Tel 383-1874 (See Index T Advertisers)

" Wallace R (Josephine C) mtce insp Vets Admn h2101 C Av
PROCTOR WILLIAM "BILL" T JR (Patricia G), Vice President W T Proctor Grading Contractors Inc Stillview Dr (Lockhaven Hills), Tel 477-4594, h Lu Rd
" Wm L (Laura C) tech IBM h1311 S Miami Blvd
" Wm R h1717 Euclid Rd
" Wm T (Sadie C) retd h3205 Duke Homestead Rd
" Wm W (Lelia B) emp Butner's h407 Watts St
" Willie G (Wid Wm L) retd h515 W Cornwallis Rd
Product Safety News (Safety Electronics Inc) 1058 W Clu Rm 210
Proehl Toleda P med technologist Duke Univ & Hosp h2 Lednum St Apt I
Professional Answering Service (Mrs Charlotte C Dickers N Mangum St
" Building 1200 Broad St
" Consultants Inc 3333 Chapel Hill Blvd
" Printers (Randall A Mc Leod) 407 Morris St
Profexray Division Of Litton Industries C B Brooks Pres J Brooks Sec-Treas x-ray sup 803 Ramseur St
Proffitt Cecelia G emp Duke Univ & Hosp h311 S La S Apt 36f
" James mgr Top's Petroleum Serv Sta r624 N Hoover
Prokos Craig P (Suzanne M) h2520 Preston Av
Prool Edw studt h410 E Pilot St Apt P3
Propes Howard F (Vernette W) admn Blue Cross-Blue S h2914 Welcome Dr
Propst Harry L (Joleen K) registrar div Va Hosp h360 Rd
Prosser Rex M emp Duke Univ & Hosp rBx 9347 Duke
Protective Agency Inc Mrs Susan J Cooke Mgr ins 100 Chapel Hill St
Proud Paul P physical therapist 1200 Broad St Rm G-7 Bx 217
Prousis Dana E emp Duke Univ & Hosp rBx 9624 Duk
Prout Beulah L emp Duke Univ & Hosp h1121 Merrick D
" Donald G instlr reprmn Genl Tel h311 S La Salle St
" Emmita L Mrs ofc sec Holt Elem Sch r708 Reta Rd

W. T. PROCTOR

Grading Contractors, Inc.

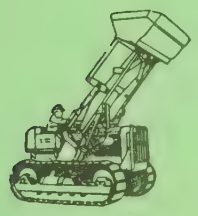

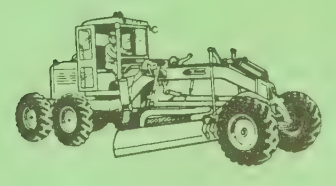

Complete Equipment As Shown

BULLDOZERS — FRONT END LOADERS — SELF LOADING PANS
MOTOR GRADERS

EXCAVATING — GRADING — ROAD BUILDING

"No Job Too Large or Too Small"

4516 STILLVIEW DR.
LOCKHAVEN HILLS
(27705)

If No Answer Call
383-1874

TELEPHONE 477-4594

W. T. PROCTOR

Grading Contractors, Inc.

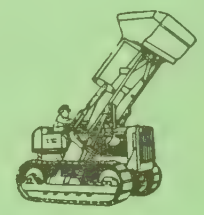

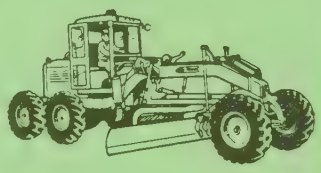

Complete Equipment As Shown

BULLDOZERS — FRONT END LOADERS — SELF LOADING PANS
MOTOR GRADERS

EXCAVATING — GRADING — ROAD BUILDING

"No Job Too Large or Too Small"

4516 STILLVIEW DR.
LOCKHAVEN HILLS
(27705)

If No Answer Call
383-1874

TELEPHONE 477-4594

ROUT
Harold R r708 Reta Rd
Harry J (Emmita L) supvr Am Tob h708 Reta Rd
Robt emp Manpower Inc h3300 Shannon Manor Apts Apt 2d
Teresa B Mrs staf writer Durham Herald r2-D Shannon Rd
rovo Andrew h4216 Garrett Rd Apt H 11
ruden Calvin asst to agcy dir N C Mut Life Ins r3003 Rowena Av
Fannie S Mrs tchr Durham Hi Sch r3003 Rourena Av
Jack Mc M (Nancy) (Carr Harrison Pruden & De Pasquale) rChapel Hill NC
Tom slsmn Electrolux Corp rR Rapids N C
RUDENTIAL John H Clayton CLU, Special Agent, Ordinary Agencies, Life Insurance, Pensions, Non-Cancellable Sickness And Accident Protection, Group Insurance, Mortgage Protection, 1805 Chapel Hill Rd (27707), Tel 489-2359
RUDENTIAL J Michael Bullock Sales Manager, Joe S Davis Agent, Life Insurance, Health Insurance, Annuities, Group Insurance, Pensions, Automobile And Homeowners Insurance Northgate Shopping Center Area 1 Rm 101, PO Box 2857 (WDS; 27705), Tel 286-4360
uett Lilian P prof N C Central Univ rChapel Hill NC
Marshall h924d Fiske St
Marvin h915 Ellis Rd
luette See Also Pruitt
Henry W studt r1728 Euclid Rd
Marvin L ofc wkr Burton Lines rLumberton NC
Ralph L (Rose W) eng UNC h1728 Euclid Rd
luitt Audrey cook Friendly Rest Home
Eliz R clk typ A&M h208 S Guthrie Av
Herbert L asst mgr Eckerd's-bragtown r614 Belmont Dr
Larry field serv eng Digital Equip r3630 Randolph Rd
Martha typ County Dept Social Servs r903 Carter Av
Paul O (Audrey N) h4315 Hope Valley Rd
Phyllis C ofc sec Genl Tel rButner N C
Sidney S (Bertha W) slsmn WTIK h913 W Markham Av
Thos W (M Faye) sr elev mech Duke Univ h3818 Glenn Rd
Walker (Martha D) candle mkr Samson Candle h1205 N Mangum St
Pner John S h221 Dacian Av
Pnski Lucille R genl duty nurse Duke Hosp h1026 W Trinity Av
Pb Steph S interviewer Duke Univ & Hosp h1106 Douglas St Apt B218
Pock Josephine W Mrs anesthesia nurse Mc Pherson Hosp rHillsborough N C
Pk Basil W (Maria C) vet Vine Vet Hosp h2952 Friendship Rd
Pthical Research Foundation Inc Wm G Roll Project Dir 2015 Erwin Rd
Pt Karen M emp Duke Univ & Hosp rRaleigh
Pvic Finance Benny M Lunsford Jr Mgr 401 E Chapel Hill St
" nance Corp No 1 B B Wilkerson Jr Mgr 718 9th St

PBLIC HARDWARE INC
RAND A WALL, PRESIDENT
JOHN A WALL, VICE-PRESIDENT
HARVEY A WALL, SECRETARY-TREASURER
DOWNTOWN DURHAM
HARDWARE AND PAINTS
ROOFING AND SHINGLES
SPORTING GOODS
11 E PARRISH ST (27701)
TELEPHONE 688-4321
(See Index To Advertisers)

PUBLIC LIBRARY (See Durham—City Of)
" Sty Stations Number Eight D E Hill Supvr 2725 Holloway St

PBLIC SERVICE CO OF NORTH CAROLINA INC
rank M Creel Vice-President-Durham Division, Naturally It's Gas," Home And Water Heating, Gas ppliances 310 E Main St (27702), Tel 682-5661, Service ept 213 Hoover Rd (Durham Co) (See Index To dvertisers)
Puc t Aleta L serv rep Genl Tel r713 North St
" A rew (Beth) h124 Andrews Rd
" C les L emp Duke Univ & Hosp rRt 2 Bx 310b
" D mach Sperry Rand r2105 Carver St
" E tt L (Aleta L) mach opr L & M h713 North St
" J s D (Jane A) slsmn Biggers Brothers Inc h3704 Knollwood
" J A emp Duke Univ & Hosp r3704 Knollwood Dr
" J h S (Doris G) slsmn Frito Lay h2105 Carver St
" K dental asst Wm H Salling Jr r2109 Chapel Rd
" P clk Data Processing Assoc h2112a Broad St Apt 4
" S C (Penelope N) admn Frank Porter Graham Child velopment Center h2618 Augusta Dr
" S C h2119 Pershing St

PUCKETT
" Susan E r713 North St
Pugh Alveria P emp Duke Univ & Hosp rF1 Mutual Dr
" Bill editor Caro Financial Times rRt 3 Chapel Hill N C
" Charlie H (Clydie H) retd h1716 Alston Avenue Rd
" Dorothy M emp Duke Univ & Hosp r1408 Roxboro St
" Esther Y (Wid London R) h2609 Fayetteville St
" Ethel h1506 Wabash St Apt A1j
" Eva F Mrs retd h2009 Woodland Dr
" Judy N Mrs counselor Durham Academy rChapel Hill NC
" London R Jr hsekpg asst N C Central Univ r2609 Fayetteville St
" Mollie Mrs retd r2616 Erwin Rd Apt 66
" Paul W (Sarah J) carrier PO h2904 Fayetteville St
" Paul W (Alvera) emp IBM hF1 Mutual Dr
" W R Plumbing Co (Willie R Pugh) 123 Archdale Dr
" Willie R (Dorothy M) (W R Pugh Plmb) h123 Archdale Dr
Puleo Joel G emp Duke Univ & Hosp rBx 9305 Duke Sta
Pullem Lucille Mrs retd h509 Carlton Av
Pullen Mary J emp Duke Univ & Hosp h2507 S Roxboro St Apt 33
Pulley Edgar J (Adelaide S) retd h731 Rutherford St
" Eliz agt Bel Air Apts
" Ervin h4216 Garrett Rd Apt A 17
" Jake (Marie J) lab L&M h412b Canal St
" James L (Jeanne W) customer serv mgr N C Natl Bank h3414 Winston Rd
" Jeanne W emp Duke Univ & Hosp r3414 Winston Rd
" Joseph F emp Duke Univ & Hosp r900 Pleasant Dr
" Lawrence G slsmn Nix Uphol r502 Latta Rd
" Lawrence G Jr trans & utilities City Of Durham rBx 248 Hillsborough N C
" Lucy V (Wid D Russell) insp Anndeen h3009 Kenan Rd
" Mary M emp Duke Univ & Hosp r2200 Dallas St
" Nancy Mrs h920 Virgie St
" Norma A advisor Genl Tel rBx 575 Creedmoor NC
" Norman L emp Duke Univ & Hosp r909 Fleming Dr
" Otis R (Hilda B) mach opr Am Tob h404 Idlewood St
" Patricia A h1204 Horseshoe Rd
" Ritta x-ray tech Watts Hosp r1704 Maryland Av
" Sadie retd r1107 Franklin St
" Thos r813 Carter Av
" Thos F (Gail) adj N C Natl Bank h1829 Front St Apt D5
" W Paul (Josie B) lino opr Durham Herald h216 Newsom Av
Pulley W Paul Jr PA (Elizabeth N), Attorney-At-Law Suite 1411-16 Central Carolina Bank Bldg, 111 N Corcoran St (27701), PO Box 1167 (27702), Tel 682-5471 h4720 Farrington Rd, Tel 489-4986
" Wallace asst mgr Univ Shell Serv Sta rBennett Memorial Rd
Pulliam Crosby (Essie C) mech eng N C Mut Life Ins rDetroit Mich
" Eddie R (Vivian M) assemblymn IBM h206 S Joyland St
" Jas T (Mozelle) formn Stewart M Pickett Constn h2718 Shannon Rd
" Mammie h2519 S Roxboro St Apt 15
" Mattie rMethodist Retirement Home
" T L mach Sperry Rand rRt 1 Timberlake NC
Pullian Joanne emp Duke Univ & Hosp rRt 1 Bx 243
Pullman James O sr physicist L & M r2302 Barrymore Dr
" Zena S (Wid Percy) retd h2020 Wa Wa Av
Pultz Cloise sls clk Tots-To-Teens r5810 Garrett Rd
Pupkin Lily slswn Virginia Crabtree Inc r4518 Cheshire Ct
" Marcos J (Lily F) instr Duke Univ & Hosp h4518 Cheshire Ct
Purcell See Also Pursell
" Annie h212 S Alston Av
" Eileen R Mrs ofc sec W A Adams Co hH2b University Apartments
" John J (Hazel P) retd h319 Pleasant Dr
" Lois H (Wid Myers) (Purcell's Food Center) h1613 Acadia St
" Rebecca S studt r1613 Acadia St
Purcell's Food Center (Mrs Lois H Purcell) 2915 Angier Av
Purdie See Also Purdy
" Evelyn maid h412b E Piedmont Av
Purdy Joyce E emp Duke Univ & Hosp r123 Newell St
" Louise Mrs retd r1020 Iredell St
" Ross L (Joyce) tchr Univ Of NC h123 Newell St
" Susan social wkr County Dept Social Servs rChapel Hill NC
Purefoy Felicia Y studt r3628 Keystone Pl Apt 7
" Gertrude h2316 Charles St
" Jean h3628 Keystone Pl Apt 7
" Major N studt r3628 Keystone Pl Apt 7
" Thos A cemeteries mtce City Of Durham r2316 Charles St
Purkrabek Joan M emp Duke Univ & Hosp rBx 5803 Duke Sta
" Jody slswn Ups 'n Downs rBx 5803 Duke Station
Purnell Dale Mrs h410 E Pilot St Apt D 5
Purner Robbie h718c Iredell St
Pursell See Also Purcell
" Joye S emp Duke Univ & Hosp h703 Newsom Av
" Wm R dept dir L I H D C r2906 Friendship Rd
Purser Fred O Jr (Margt D) research assoc Duke Univ & Hosp h3425 Cromwell Rd
Pursselley Glenn F (Allene M) h300 Monmouth Av
Purvis Alma F (Wid Baxter L) retd h2702 Broad St

DURHAM AWNING COMPANY Inc.
F.L. BRANTLEY
Canvas, Aluminum and Fiberglass Awnings
Aluminum Siding—Custom Venetian Blinds—Storm Windows and Doors
705 FOSTER ST. (27701) TEL. 688-4536

DURHAM DISTRIBUTING CO. INC.
OLD MILWAUKEE
SCHLITZ MALT LIQUOR
• WHOLESALERS •
712 Ellis Rd. (27703), P.O. Box 465 (27702)
Tel. 596-9395

CAROLINA TRANSFER AND STORAGE INC.

DURHAM

TEL. 688-1220

P.O. Box 18208 (27609)

2013 New Hope Church Rd. Raleigh N.C.

TEL. 872-1220

BARNES SUPPLY CO. INC.

Purina Dealer
Feed
Seeds
Farm Supplies

TEL. 286-7331

774 9th St. (WD) (27705)

PURVIS
" Charles F (Harriett S) retd h652 E Cranford Av
" Cindy r2112e Broad St Apt 54
" Jane h2112e Broad St Apt 54
" Lewis L h2112e Broad St Apt 7
" Lynwood (Mamie) waiter h1410 S Roxboro St
" Peter (Carol J) carp h3764 Guess Rd
" Tommy (Julia) hsekpg dept Lincoln Hosp h2201 Marehead Av Apt 47
Purycar Flora E (Wid Robt) retd h52a Mc Dougald Terrace Apts
Puryear Douglas P eligibility splst County Dept Social Servs rRaleigh
" Harry (Cindy) h311 S La Salle St Apt 35n
" Lucinda H emp Duke Univ & Hosp r311 S Lasalle St Apt 35n
Pusey Lillian C emp Duke Univ & Hosp r907 Chalk Level Rd
" Michele C studt r311 S La Salle St Apt 38b
" Winnin E emp Duke Univ & Hosp r408 E Maynard Av
Putnam Bill H (Wanda M) exec dir United Fund Of Durham h3520 Winding Way
" Michl G studt r3520 Winding Way
" Michl L mgr Chess King r2307 Englewood Av
Putney Janet C emp Duke Univ & Hosp rChapel Hill
Putt-Putt Golf Course 3151 Hillsborough Rd
Puzak E Jane emp Duke Univ & Hosp r310 E Markham Av
Pye A Kenneth (Judith K) dean of law sch Duke Univ h2802 Chelsea Cir
Pyle Gerald Jr emp Duke Univ & Hosp h2814 Erwin Rd
" Lawrence F emp Duke Univ & Hosp r05 Croasdaile Apts
" Nancy S emp Duke Univ & Hosp r2814 Erwin Rd
Pyler L Rhett h901 Chalk Level Rd Apt E 1
Pyles Harmon M emp Duke Univ & Hosp r3022 Chapel Hill Rd Apt 94c
Pyne Geo C Jr (Mary W) (Harris & Pyne) h806 Vickers Av
" Mary L studt r806 Vickers Av
Q & D ELECTRONICS, Joseph Levchak President, Sub-Contracting, Cable Harness Jumpers, Electro-Mechanical Sub Assemblies, 124 E Edgewood Dr (27704) Tel 477-6832
Qu James h42 Manor Ct
Quade Kristina E studt r600-5 S La Salle St Apt 9e
" Wallace h902 Dacian Av
Quakenbush Aubrey C (Sally R) chaplain Vets Admn h3349 Denise St

QUALITY ELECTRIC CO INC

Sam Vaughan Jr President, Lewis W Fletcher Vice-President, Commercial, Industrial, Residential, Electrical Contractors 3033 Wake Forest Rd (27703), Tel 596-8113
" Finance Co Henry R Spencer Mgr 113 E Main St
" Food Super Market (James H Pridgen And James H Pridgen Jr) 904 Fayetteville St
" Furniture & Appliance Co (Larry G Stewart) 308 Rigsbee Av
Quan Doan T r2112e Broad St Apt 79
Quarfordt Steven H (June C) instr Duke Univ & Hosp h3300 Pinafore Dr
Quaritius Jeffrey H emp Duke Univ & Hosp rBx 5414 Duke Sta
Quarles Emily Mrs rMethodist Retirement Home
" Emmett trainee Central Caro Bk & Trust rRaleigh N C
" L Darryl Jr emp Duke Univ & Hosp rBx 5416 Duke Sta
" Warren E mgmnt assoc Central Caro Bk & Tr rRaleigh
Quartararo Lynn A sr therapy aide Duke Univ & Hosp h820 Demerius St Apt P2
Quarters Victor h1600 Anderson St Apt 4e
Quartey Sophia N emp Duke Univ & Hosp
Quattlebaum Dixie W emp Watts Hosp h17 Manor Ct
Quattrone Geo A emp Duke Univ & Hosp r111 W Seeman St
Queen Saml C (Eugenia M) retd h910 Liberty St
" Tony D (Esther T) hndlr h4327 Jean Av
" V E h219c Carriage House Apts
" Vergil E (Frances S) retd h219 Rippling Stream Rd
Quesenberry Fred II tech Leather's T V Serv r301 Butler Rd
" Fredk T (Carol C) emp Yeargan Constn h1150 Fiske St
Quesnell Barbara L h5715 Dedmond Ct
Quiambao Dalisay L Mrs cafeteria mgr Hope Valley Elem Sch h1110 Alabama Av
" Enrique C emp Duke Univ & Hosp r4000 Guess Rd
Quick-As-A-Wink Laundry & Cleaners Herbert Reese Mgr 2100 N Roxboro Rd
" Daisey waitress Pappy's r109 Latham Hall
" Elbert emp Duke Univ & Hosp r515a Cecil St
" Geo (Tessie A) retd h405 Sowell St
" Geo Jr emp Duke Univ & Hosp r1820 Vance St
" Geraldine emp Duke Univ & Hosp r607 N Roxboro St
" Hannah P food serv asst N C Central Univ h1622½ Fayetteville St
" Hazel M nurse Duke Univ & Hosp h50c Mc Dougald Terrace Apts
" Helen Q Mrs food serv aide Duke Univ & Hosp h3820 Duke La
" Hilda G emp Duke Univ & Hosp r315 Linwood Av
" Ivery h419 Dowd St Apt 2
" James A (Geraldine) driver Brame Specialty h607 N Roxboro St
" Lavel Mrs prsr Johnson-Forrester h3312 Mordecai St Apt G

QUICK
" Lillie Mrs h209 Cisco St
" Lorenzo (Hazel) emp Brame Specialty r1211 Alma St
" Lunch (Mrs Inez U Current) 3002 N Roxboro Rd
" M J h700 Morreene Rd Apt J7
" Margt studt h1611 Duke University Rd Apt 8d
" Mary emp Hilton Inn r209 Cisco St
" Mary J emp Duke Univ & Hosp r700 Morreene Rd Apt J7
" Maurice M appr Watson Elec Constn r50c Ridgeway St
" R E r3301 Shannon Manor Apts Apt 12f
" Reginald hlpr Peter Pan Gro
" Robt USA r3820 Duke La
" Robt K studt r1108 W Knox St
" Saundra h1835 Cheek Rd Apt 18c
" Saundra H legal agcy City Of Durham r1315 Morreene Rd Apt 31-E
" Tony emp Durham Tech Inst r209 Cisco St
" Waddell USA r3820 Duke La
" Wash Julia M Moore Atndt 3028 Fayetteville St
Quickel Marcella Mrs retd hH1a University Apartments
Quietl Geo L asst prof N C Central Univ h1702 Alfred St
Quiett Harry V emp Duke Univ & Hosp r3600 Tremont 9h
" Margt S Mrs tchr Burton Sch r1702 Alfred St
Quiller Bessie G (Wid Jesse) h1204 Hanover St
Quin (See Also) Quinn
" Gordon D studt r2740 Mc Dowell Rd
" Louis D (Harriott J) prof Duke Univ & Hosp h2740 Mc Dowell Rd
Quinet M r1700 Chapel Hill Rd Apt 5a
" Mary L traffic assoc Genl Tel r302 Chateau Apts
Quinlan James H emp Duke Univ & Hosp h2748 Middleton St Apt 18f
Quinlevan Richd N III emp Duke Univ & Hosp r4886 Duke La Wannamaker Dorm Rm 104
Quinlivan Linda S e e g tech Duke Univ & Hosp h1602 Albany St
Quinn See Also Quin
" Cyrril h1106 Douglas St Apt A201
" Diane phys NCCU h3088 Colony Rd Apt B
" F O h1611 Duke University Rd Apt 5e
" Galen W (Virginia M) instr Duke Univ & Hosp h806 E Forest Hills Blvd
" Jerry W (Marie L) laby tech U Of N C h2331 Huron Cir
" Naomi assoc prof Duke Univ & Hosp h710 Overhill Ter
" Peggy studt h1707 Sprunt Av
" Susan case wkr County Dept Social Servs rChapel Hill
Quintana Jose B (Mary Jo) USAF h5114 Peppercorn St
Quintilio Barbara F emp Duke Univ & Hosp rP O Bx 9479 Ahseville
Qutami Cecilia A emp Duke Univ & Hosp r4216 Garrett Rd Apt F3
Qwigley Allen L studt r1911b House Av Apt 46
R-A Properties Inc 505 S Duke St
R P S Enterprises 1805 Chapel Hill Rd
Raba Ernest phys 923 Broad St r6312 Whitt
" Ernest A emp Duke Univ & Hosp
Rabhan Mindy R emp Duke Univ & Hosp rBx 1219 Grad Center Duke Sta
Rabineau Sharon S Mrs reg nurse Mc Pherson Hosp r916 Clarion Dr
" Stanley (Sharon) sls rep Union Oil h916 Clarion Dr
Rabon Carol W Mrs tchr Merrick Moore Elem Sch r1207 W Murray Av
" Jerry L (Carol W) h1207 W Murray Av
Raby Clarence pipe wkr Comfort Engs rWilson NC
" Edna M h704 Grant St
Race Danl P (Gail) studt r506 N Buchanan Blvd Apt 12
Rachels James W (Carol) visiting prof Duke Univ & Hosp 1227 Cranford Rd
Rackley Bessie W (Wid Norman) retd r2204 Carver St
RACKLEY JAMES E (Dorothy D) Secretary-Financial Officer Durham Coca-Cola Bottling Co Inc, And Secretary-Treasurer Northgate Shopping Center Inc h5608 Deblyn Av, Raleigh, Tel 787-0200
" Robt E L (Inez P) electronics tech Duke Univ h803 W Maynard Av
Raczkowski Dennis studt h1207 N Mangum St
Radar Charles studt hL1a University Apartments
Radcliffe R Wayne emp Duke Univ & Hosp r855 Louise Ct
Rade Albert R emp Duke Univ & Hosp r2111 Umstead Rd
Rader Mary C emp Duke Univ & Hosp h106 N Buchanan Blvd Apt 1
Radford Clydia H emp Duke Univ & Hosp rRt 2 Bx 490 Weaverville
" Gloria L emp Duke Univ & Hosp h1205 Cornell St
" Joseph W emp Duke Univ & Hosp rRt 5 Bx 187 Clark Rd
RADIO SHACK, Gearl Mullins Manager, Electronic Equipment And Supplies, If It's Electronics See Radio Shack, If It's Smiles See Me, We Have Both, Northgate Shopping Center, 1058 W Club Blvd (27701) Tel 28 1234
" Shack James Vickers Mgr Riverview Shop Center
" Stadio Masonic Building 336 E Pettigrew St
Radzwiller Maggie alswn Tiffany's Bakery r2119 Englewood Av

AEDFORD
aedford Charles mgr Charleen Fabric Shop r3022 Chapel Hill Rd Apt 28
afal Marc D emp Duke Univ & Hosp rBx 9769 Duke Sta
afferty Susan T r1803 Hillcrest Dr
aft David (Eliz V) h33 Kimberly Dr
Eliz V psychiatrist 3333 Chapel Hill Blvd Suite B3 r33 Kimberly Dr
aftelis Eva M emp Duke Univ & Hosp r2752 Middleton St Apt 29g
Geo A (Eva M) h2752 Middleton St Apt 29g
agan See Also Regan
Bobby delmn David's Ofc Int rRoxboro St
Brody (Nancy) retd h2519 Banner St
C L h2725 E Geer St Lot 3
Donald W studt r1813 Vale St
Doris L retd h101 S Maple St
Dorothy h311a N Briggs Av
Estelle M (Wid Walter G) h2612 Mansfield Av
Everett V (Eula G) electn L&M h2308 Huron Cir
Gary L emp Burl Indus r612 Ruby St
Grady H (Shelia C) driver I B M h416a N Guthrie Av
Guy retd h2616 Erwin Rd Apt 75
J C (Patricia) sht rock wkr h119 Baldwin Dr
James A (Mary W) retd h2015 Wilson St
James D (Diana H) studt h105 N Briggs Av Apt C
James L (Julia L) slsmn Ward's Prod h1004 Spruce St
Jo Ann opr Genl Tel r1813 Vale St
John D (Violet P) mach Am Tob h2014 Sunset Av
Joseph E (Rebecca J) driver Central Caro Bonded Whse h1813 Vale St
Katie O (Wid Wm H) (Catsburg Serv Sta) h106 Paul Rd
L Wright retd r2031 Englewood Av
Lester B (Dora R) wtchmn Central Caro Bk & Tr h407 N Maple St
Lester B Jr bkpr Pine State Elec Sup rDriver Av
Lonnie G firefighter City Of Durham r334 Lebanon Cir
Loretta r106 Paul Rd
Lucille retd r814b Lancaster St
Mary W Mrs banking ofcr Wachovia Bk & Tr r2015 Wilson St
Norman R h1201b Eva St
Ollie F (Jean W) mach Chemstrand h612 Ruby St
Pam plstr Northwestern Dental Laby r607 Shiloh Dr
Rebecca tchrs aide Grace Bapt Ch Day Sch r1813 Vale St
Ronald C roofer Pickard Roofing r2612 Mansfield Av
Ronald L (Sandra R) customer eng I B M h1306 Clinton Rd
Savannah Mrs retd rMethodist Retirement Home
Walter L (Elsie M) firefighter City Of Durham h1147 Fiske St
Patz Charlie h886 Louise Cir Apt D
Pegedy Ann's Boutique wig shop 2405 Pickett Rd
Pin J D clerical wkr Sperry Rand r105n Briggs Av Apt C
Pland Adrian J (Anne M) retd h3605 Barcelona Av
Parlton studt h415 E Pilot St Apt G 1
Ponnia F waitress Meth Retirement Homes r527 Old Oxford Rd
" ohn retd r27d Few Gardens
" annie R (Rose P) (Hillside Barber Shop) h2414 Otis St
" eon studt r1205 N Roxboro St
" Panda C emp Duke Univ & Hosp r222 Adrian St
" eddy (Ossie L) retd h1205 N Roxboro St
" eddy J studt r1205 N Roxboro St
" Panda studt r1205 N Roxboro St
" Panda J opr Genl Tel h217 W Geer St Apt 5
" m h3020 E Weaver St Apt 21
" ilton h1803 House Av Apt 4b
Blin Marie retd h312 N Buchanan Blvd Apt 102
Bo Alexander retd r301 Truce St
Bonetti C r11c Carriage House Apts
Badale Edith M retd r1502 Ruffin St
" ebecca A emp Duke Univ & Hosp rBx 5751 Duke Sta
" dd A (Eliz H) studt h212 Northwood Cir
Bdert Fredk C (Virginia) pres Genl Tel rBx 282b Fayetteville Rd Rt 3
Bn Judy nurse Chapel Hill Sch Of Nursing h114 Lattimore La
Bni Frederic B emp Duke Univ & Hosp r1404 Wyldewood
B Henry r2704 Fayetteville St
Ber W r311 S La Salle St Apt 37h
" n G Jr emp Duke Univ & Hosp r565 S Harrison
Bes See Also Rains And Ranes
" ank M (Lillian P) emp J C Parrish Co h2311 Windburn Av
" rriet h500 Du Pont Cir Apt 16
" nes E retd r1004b Drew St
" mie E (Wid Judson J) retd h706 Bernice St
" llie h1835 Cheek Rd Apt 19b
Ry Clementine Mrs folder Johnson-Forrester r1007 Walton St
" rothy h3323 Glasson St Apt D
" rothy L h611 Canal St
" I W (Minnie R) retd h609 Cecil St
" rry G emp Duke Univ & Hosp r409 Riverdale Dr
" ward (Pat) USAF h1624 Greenbriar Rd
" nes W emp Duke Univ & Hosp r409 Riverdale Dr

RAINEY
" Kathryn L emp Duke Univ & Hosp r409 Riverdale Dr
" Leslie M emp Duke Univ & Hosp r1902 Lakewood Av
" Patricia A emp Duke Univ & Hosp r1624 Greenbriar Rd
" Steven (Leslie) studt h1902 W Lakewood Av
" Wayne A h700 Morreene Rd Apt N4
Rains See Also Raines And Ranes
" Clarence O policemn City Of Durham r2016 Savannah Av
" Edna C (Wid Thos) waitress Morgan's Restr h612 Trent Dr
" John T (Lois H) city edit Durham Herald h2901 Wake Forest Rd Apt 12d
" Patricia B emp Duke Univ & Hosp r2016 Savannah Av
" Ralph R dept mgr Robbins Of Durham h209 W Woodridge Dr
" Theresa D h1e Mc Dougald Terrace Apts
Rainwater Sandra Z emp Duke Univ & Hosp rBx 6901 College Sta
Rainy Eva M Mrs cook Long Meadow Dairy Bar hA3 Atlantic St
Raitt Jill prof Duke Univ & Hosp r3213 Pickett Rd
" Neysa Mrs h3213 Pickett Rd
Raizes Gary S (Debra S) hse staff Duke Univ & Hosp h600-6 S La Salle St Apt 8a
Rajagopal Carol A emp Duke Univ & Hosp r2106 Front St Carver Ter Apt E2
" Rangaswany (Carol) emp Duke Univ & Hosp h2106 Front St Apt E 2
Rajagopalan K V (Shanta A) prof Duke Univ & Hosp h2214 Elmwood Av
Rake Carl A (Bessie I) retd h3 Travis Cir
Rakilitis Erma S (Wid Peter) h2204 Marlowe Dr
Rakita Philip E (Frances) emp UNC h105 Hadley La
Raleigh Henry retd h611 Barton Av
Rall Edith slswn Rosemary's Attic
Ralph & Helen's Hairstyling (Ralph & Mrs Helen Hamlet) 1343½ Cole Mill Rd
Ralph's Produce (Ralph B Riddick & Willie L Wiseman) gros 1803 W Markham Av
Ralson Edw (Paula) h1426 Berkeley St
Ralston Charles W (Doris C) prof Duke Univ h2531 Wrightwood Av
" Doris C emp Duke Univ & Hosp r2531 Wrightwood Av
" Edw emp Superior Bldg r2531 Wrightwood Av
" Madeline r2531 Wrightwood Av
" Mary L studt r1911a House Av Apt 32
" Robt A (Marg S) USTA h1911a House Av Apt 32
Ram Linda A Mrs h2c Few Gardens
Ramada Inn Inc Wm King Mgr motel 2705 Guess Rd
" Inn Restaurant Wm King Mgr 2705 Guess Rd
Ramage Raymond studt h311 S La Salle St Apt 49g
Ramakrishnan Srinivasa studt r221 Anderson St Apt E
Ramaley Brian L water & sewage eng City Of Durham r99 Flint Ridge Apts Hillsborough N C
Rambeau C Ann h107 W Leon St
" Lola R retd h2026 Sprunt Av
" Vernon G (Ruth N) retd h1002 Oakland Av
" Woodie D (Wid Cecil M) practical nurse Watts Hosp h402 N Driver St
Rambeaut Elvis G (Verline N) (Rambeaut's Uphol) h2701 Ashe St
" Glen (Cynthia) drftsmn Pub Serv h3200 Hursey St
" Glenwood E uphol Rambeauts Furn r3300 Pearson St No 12
Ramchand Kavassery emp Duke Univ & Hosp r221 Anderson St Apt E
Ramm Dietolf (Mary B) instr Duke Univ & Hosp h1609 Sycamore St
Ramon Fidel (Pamela B) research assoc Duke Univ & Hosp h1407 Arnette Av
" Pamela B emp Duke Univ & Hosp r1407 Arnette Av
Ramos Carmen r3231 Shannon Manor Apts Apt 30a
" Frank M (Anne J) dentist 2721 Chapel Hill Blvd h3805 St Mark's Rd
Rampe Glenn S emp Duke Univ & Hosp r323 Pegram
Rampone John F emp Duke Univ & Hosp r907 Chalice St
Ramschand K S studt r221 Anderson St Apt E
Ramseur F A (Arnieze) asst to agcy dir N C Mut Life Ins rWinston- Salem NC
Ramsey Betty B studt h1714 James St
" Cecelia A tutorial aide North Durham Sch r305 Truce St
" Celestine h1803 House Av Apt 2b
" Charles Jr emp Dive Shop hM3b University Apartments
" Charles W III policemn City Of Durham rM3b 1500 Duke Univ Rd
" Clarence W tchr Carr Jr Hi Sch r922 Jones Cir
" Clarence W (Lorena E) driver Hennis Frt Lines h305 Truce St
" Edw W asst prof N C Central Univ h2915 Driftwood Dr
" Emogene emp Record Bar h508b Cecil St
" Frances F sr food serv supvr Duke Univ & Hosp hE3a University Apartments
" Imagene emp Duke Univ & Hosp h3022 Colonial Apts Apt 90c
" Jack h700 Morreene Rd Apt B16
" James H (Martha H) retd h924 Monmouth Av
" Jeanette Mrs asst loan ofcr N C N B Mtge r2823 Holbrook Dr
" John L h906 Monmouth Av
" Lillian D key punch opr Genl Tel rRt 2 Bx 281cc Roxboro NC
" Linda A emp Duke Univ & Hosp rBx 6702 College Sta

IMPORT & DOMESTIC AUTO SERVICE
Complete Service and Performance Preparation on all Imported Cars and American Sub Compacts
3223 Hillsborough Rd. (27705) (Behind Imported Auto Parts Inc.) Tel. 383-6335

ACE GLASS CO.
Commercial, Storefronts • Residential, Patio Doors
Plate Glass • Auto Glass, Complete Stock, Installations, Mirrors
INSURANCE CLAIMS - FREE ESTIMATES - 24 HOUR EMERGENCY SERVICE
26 Years Experience — Glass Specialists
Northgate Shopping Center, 1529 Watts St., Durham, N.C. (27701) 286-1354

HOME BUILDERS ASSOCIATION OF DURHAM AND CHAPEL HILL

"VOICE OF THE HOME BUILDING INDUSTRY"

714 North Carolina National Bank Bldg.

TEL. 688-2379

123 W. Main St. (27701)

CONCRETE SERVICE CO., Inc.
OF DURHAM
• READY MIXED CONCRETE •
312 S. PLUM ST. (27703)
TEL. 596-8105

RAMSEY
" Maeola emp Duke Univ & Hosp rAsheville
" Milton mach opr Lions Club Indus For The Blind h1101a Eva St
" Paula keypunch opr Data Serv
" Robt D studt r603 Watts St Apt 3
" Timothy J studt r209 Anderson St Apt G
" Vivian C emp Duke Univ & Hosp rAsheville
" William D (Sara A) mgr M&J Finance Corp rRt 6 Bx 355
" Wm G III (Judy W) staff member Vietnamese Childrens Fund h1510 James St
Ramsuer Thorton pntr City Schs rRt 1 Rougemount NC
Rancer Sid Iron & Steel Co Inc Sid S Rancer Pres scrap 519 S Briggs Av
" Sid S (Viola J) pres Sid Rancer Iron & Steel rChapel Hill N C
Ranck M h824b Green St
Rancke Pamela F emp Duke Univ & Hosp rBx 2129 Hanes House
Rand Anthony (Sylvia) h816b Matthews St
" Cornelius K slmn WSRC hWestover Park Apts Apt A3
" David recap hlpr Ingold Tire r1241 Naples Pl Apt B
" Edw N studt r3000 Devon Rd
" Eliz emp Duke Univ & Hosp rBx 6732 College Sta
" Fannie P (Wid Wm K) retd h311 Watts St
" Ginny studt r3311 Rugby Rd
" Hubert H (Louise N) v-pres-sec Durham Coca-Cola Bottling h3000 Devon Rd
" Kenan Jr pres Northgate Shopping Center
" Lessie B (Wid Goldeon) retd h1113 Jackson St
" Margt L studt r3000 Devon Rd
" Miriam h311 S La Salle St Apt 26m
" Ruth P studt r3311 Rugby Rd
RAND W KENAN JR (Nancy H), President Durham Coca-Cola Bottling Co Inc, President North Gate Shopping Center Inc And President Triangle Coin Caterers Inc, h3311 Rugby Rd (HV), Tel 489-4417
" Wm K III studt r3311 Rugby Rd
Randall Allina S (Wid Henry) h828 Ridgeway Av
" Dale B (Phyllis R) prof Duke Univ & Hosp h2620 University Dr
" Elena retd r828 Ridgeway Av
" John C (Rita N) (Randall Yaeger & Woodson) h3304 Haddon Rd
" Phyllis asst prof N C Central Univ r2620 University Dr
" Rita N Mrs tchr Burton Sch r3304 Haddon Rd
" Robt E linemn Genl Tel rRt 1 Bx 173 Hillsborough N C
" Ruth A emp Duke Univ & Hosp rBx 4846 Duke Sta
" Yaeger & Woodson (John C Randall Wm L Yaeger John W Woodson) lwyrs 123 W Main St Rm 505
Randolph Alexis r1015 N Elizabeth St
" Estates Inc Randolph R Few V-Pres-Sec real est 2000 Chapel Hill Rd
" Hal G (Ruth T) retd h2642 Alston Avenue Rd
" Norman L emp Genl Tel r916 Sandlewood Dr
" Richd O emp Duke Univ & Hosp rBx 4350 Duke Sta
" Robt P (Emma L) phys 1012 S Alston Av h305 Pekoe Av
" Ruth T emp Duke Univ & Hosp r2642 S Alston Av
Raneri Dorothy B Mrs research asst U Of N C h4216 Garrett Rd Apt J9
Ranes See Also Raines And Rains
" Betty stylist L'Orientale Coiffures rHillsborough NC
" Frank (Mary) emp Adams Concrete Products h3736 Glenn Rd
Raney David L (Mary P) instr U N C h3215 Haddon Rd
" Thos registered rep Caro Securities rChapel Hill NC
" W W h606 N Roxboro St
Ranez Glenn J hlpr Pickard Roofing rHillsborugh NC
Rankin Emily O Mrs sec-treas Carolina Wldg Sups
" Ethel C typ N C Central Univ hG6 Brogden Court Apts
" Guy R (Ethel) pres US Spl Police r2606 Owen St
" Gwendolyn emp Duke Univ & Hosp r3922 Apt 7 Duke La
" James S emp Duke Univ & Hosp h4408 Cheshire Ct
" Jeffrey studt r3303 Dixon Rd
" Relva A studt r3922 Duke La Apt 7
" Robt S (Dorothy N) retd h1227 Vickers Av
" Sally H emp Duke Univ & Hosp r2803 Nation Av
" Wm C pres Carolina Wldg Sups rRaleigh
" Wm W Jr (Alice M) accts payable clk L & M h3303 Dixon Rd
Rankins Brenda L emp Duke Univ & Hosp r800 Hopkins St Apt D4
Ransdall Eliz retd h1008 S Roxboro St
Ransdell Robt slsmn Adams Concrete Products rCary NC
" Wm C (Princess P) (Ransdell Realty) h2215 Shoreham St
Ransom Bessie Mrs retd rMethodist Retirement Home
" Chester R (Lela C) tex wkr Erwin Mills h1202 Colfax St
" Lelia C cook Hillhaven Conval Center r1202 Colfax St
" Ora L emp Duke Univ & Hosp r1251a Naples Pl
" R C IV h214 Brassy Creek Av
" Rosnell J (Wid Paul J) h2807 State St
Ranson Albert Jr (Elnora E) retd h1207 Hamlin St
" Dick studt r502 Oregon St
Rao A Vijaya (Varsha) statician RTI h5620 Pelham Rd
Rape Dorothy C Mrs nursing supvr County Health Dept r3528 Hamstead Ct

RAPE
" H Winston (Dorothy C) slsmn Hunt & Co h3528 Hamstead C
Raper Bessie L (Wid Edw) staff nurse Duke Univ & Hosp h50 N Buchanan Blvd Apt 3
" Charlotte emp Duke Univ & Hosp rBx 3712 Dumc
" Clarence C (Isker C) mgr Starlite Drive In h2144 E Club Bl
" Isher C Mrs concession Starlite Drive Inn r2144 E Club Blv
" Robt E (Gloria B) prsmn Duke Univ & Hosp h2330 Englewo Av
Raphael Glenn tchr Durham Academy h311 S La Salle St Apt 48f
Rapier Pam Mrs tchr Bragtown Elem Sch rCarrboro NC
" Wm tchr Bragtown Elem Sch rCarrboro NC
Rapoport Sheldon studt h1911 Yearby Av Apt A
Rapp James studt r914 Shepherd St
Rappaport E Candace eligibility splst County Dept Social Serv h922 Dacian Av Apt 12
Rappleyea Gladys Mrs cafeteria wkr Neal Jr Hi Sch rRt 6 B 404
" Juney A emp East Coast Distrs rRt 6 Bx 404
" Melody S emp Duke Univ & Hosp rRt 6 Bx 404 Broach Rd
Rapport Erica social wkr Hassel Hse r926 Dacian Av Apt 6
Rasberry Addie C Mrs (Vogue Beauty Shop) r902 W Leon St
" Alex retd r708 Warner St
" Arch L retd h2205 Edwin Av
" Buddy L (Nancy) carpet mech Eatman's Inc h1000 Wyldewo Rd
" Donald R (Addie C) opr Am Tob h902 W Leon St
" Doris D emp Duke Univ & Hosp r3513 Guess Rd
" Gertrude A (Wid Wm E) wvr Burl Indus h2305 Albany St
" Kenneth E studt r902 W Leon St
" La Verne P Mrs h2220 Glover Rd Lot 1
" Louise H Mrs bkpr Model-Durham Lndry Clns r1005 Chalk Level Rd
" Luther T (Zula P) research tech Beaunit h709 Warner St
" Nancy V ofc sec Murdock & Jarvis r1000 Wyldewood Rd
" Norman R (Brenda) emp Nello Teer h2102 E Club Blvd
" Norman R (Thelma O) fnshr Garland Woodcraft h2402 Gre St
" Philip P (Doris D) tech Research Triangle Institute h3513 Guess Rd
" Reuben (Frances C) retd h1012 Worth St
" Thelma h2800 Front St Apt O 4
" Thelma F (Wid Saml B) retd h1320 N Gregson St
" Wm E Jr (Louise H) agt Durham Life Ins h1005 Chalk Le Rd
Rascoe Clifton L Jr (Mildred W) retd h1608 Maryland Av
" Margt D ofc sec Genl Tel r18 Balmoray Ct Apt 3
Rasland Franklin hWestover Park Apts Apt F5
Rasmussen B h600 Hardee St Apt 4
" Delia M emp Duke Univ & Hosp r808 Lindley Dr
" Henrick W (Mary B) servmn Sears h706 Lindley Dr
" Henrick W II (Delia) emp Piedmont Sls h808 Lindley Dr
" Martha L emp Duke Univ & Hosp r2306 Clements
" Roy W emp Duke Univ & Hosp r2306 Clements Dr
Rasmussin Belinda W serv rep Genl Tel r3016 Winston Rd
" John C (Belinda W) h3016 Winston Rd
Rast John W (Kay P) instr Duke Univ & Hosp h808 Green Apt C4
" Kay P emp Duke Univ & Hosp r808 Green St Apt C4
Rastall Wm R (Rita L) delmn Durham Dairy h504 E Geer
Rastauskas Vitolis (Patricia J) supvr Genl Tel h16 Patroit C
Ratchford B U (Laura D) retd h133 Pinecrest Rd
Rath Wm R emp Duke Univ & Hosp r1503 W Pettigrew St
Rathlev Niels emp Duke Univ & Hosp rBx 5846 Duke Sta
Ratliff Alice studt h1906b House Av
" Ernest E assoc prof N C Central Univ rRt 1 Bx 010a Ap NC
" James E psychiatric aide Duke Univ & Hosp h2414 Nebo
" John L r30h Mc Dougald Terrace Apts
" Mary A Mrs lpn Lincoln Hosp h30h Mc Dougald Terrace
" Norman (Louise) retd h2836 Chapel Hill Rd Apt 10e
" Norman B Jr (Duane K) instr Duke Med Center h2718 Dowell Rd
" Phyllis S Mrs tchr Lowe's Grove Elem Sch r2414 Nebo
" Thos lab Boyce Sup r805 Fargo St
" Wm T Rev (Thelma S) pastor St James Bapt Ch
Ratta Ralph D studt r1106 Burch Av
Rattbun Jay studt h805 W Club Blvd
Rattelade Julien H (Yvonne D) retd h1402 Robinhood Rd
Rau Charles W Jr emp Duke Univ & Hosp r1407 N Greg St
Rauckman Elmer J (Barbara) emp Duke Univ & Hosp h20 So-Hi Dr Rt 4
Raugi Gregory h2213 Elder St Apt 8
Rauman Trudy G emp Chemstrand hRustica Dr
Rauschert Arth J (Ramona) mgr Shoneys Drive Inn h715 by St
Ravindraneth S D emp Duke Univ & Hosp h942d Lambet Cir
Rawleigh Dianna D Mrs tchr Little River Elem Sch rChap Hill NC
Rawlings Eliz (Wid Sam) dietn V A Hosp r609 Grant St
" Jane W tchr PS r3937 Bristol Rd
" Linda W tchr Council Christian Academy r3937 Bristol

AWLINGS
P J h512 Hardee St Apt 6
Wm H (Jane C) admn mgr Burl Domestic-Durham Plant h3937 Bristol Rd
wlitt K E r1315 Morreene Rd Apt 8k
wls Artemas J retd h1205 Gilbert St
Beulah B retd r714 Arnette Av
xter D Hugh h4216 Garrett Rd Apt A 16
y See Also Rea And Wray
A Elaine emp Duke Univ & Hosp rRt 2 Bx 412 Bb
Ada J Mrs h2624 Chapel Hill Rd
Alene L emp Duke Univ & Hosp rRt 5 Bx 713 Cheek Rd
B F formn Watson Elec Constn rRt 1 Hurdle Mills NC
Barbara L clk Eckerd's-broad r616 W Club Blvd
Bell (Wid G C) retd h1511 E Main St
Bertha retd h203 Raynor St
Betsy J Mrs undwrtr Crum & Forster Ins Co's rPO Bx 17 Hillsborough NC
Betty P Duke Univ & Hosp r117 Wilkins Dr
Billy r902 Midway Av
Billy V (Gussie W) laby tech Duke Univ & Hosp h809 Holloway St
Bobby slsmn Ward Baking
Bobby J h2808 Front St Apt S 4
Bonnie asst exec dir N C Heart Assn rChapel Hill N C
Bradley W studt r1109 Clarendon St
Brenda studt r1012 Red Oak Av
Brenda G emp Duke Univ & Hosp rBx 816 Stallings Rd
Brenda S emp Duke Univ & Hosp r812 Stallings Rd
Bud retd h1006 Sedgefield St
Burnice E retd h204 Dunstan St
Camellia D sr clk typ Duke Univ & Hosp h2638 Lawndale Av
Carl E ticket agt Union Bus Term h2401 Quincy St
Carmel R Jr emp Brindle's r3535 Gibson Rd
Carol F Mrs cafeteria wkr Oak Grove Sch r908 Stallings Rd
Cath reg nurse Duke Hosp h3022 Colonial Apts Apt 69 B
Cecil (Gracie) slsmn Scott Oil h1020 Holloway St
Cecil A water & sewage mtcemn City Of Durham rRt 3 Bx 89-B
Charles (Mary) h616 W Club Blvd
Charles A dept chairmn N C Central Univ h1012 Red Oak Av
Charlie E retd r1511 E Main St
Cheryl M Mrs clk D P Co r901 Chalk Level Rd Apt L15
Chester Jr (Shirily W) emp First Citizen Bk h505 Cornwallis Rd
Clara L emp Duke Univ & Hosp rCarrboro
Coma W (Wid Woodrow W) h1109 Clarendon St
Cormel R (Margt) htg & air cond instlr h3535 Gibson Rd
D Horace (Elsie B) (Rockwood Exxon Serv Sta) h2521 Holloway St
Denison dir Legal Aid Society rChapel Hill NC
Donald (Georganna) h431 Eugene St
Donald Jr (Georgana S) retd h305 Elliott St
Donna D emp Duke Univ & Hosp r22407 Sparger Rd
Donna S studt r1120 Wellons Dr
Dorothy W emp Duke Univ & Hosp r3610 Holloway St
Douglas C funeral dir Scarborough & Hargett Funeral Dirs r1211 Rosewood St
E Jane recpt Dr Kenneth E Mitchum r3715 Kenmore Rd
Edith D dec Sherwin-Williams rChapel Hill NC
Edna C Mrs ofc sec Wallace's Radio & TV Serv r2814 Hillsboro Rd
Elkelso L emp Duke Univ & Hosp r204 Currin Rd
Elberta W (Wid Luther A) h708 Pleasant Dr
Eleanor M (Wid Vaughan) catcher Am Tob h809 Pleasant Dr
Eliz W Mrs (Ray's Day Care Center) r1008 Broad St
Ellie A emp Duke Univ & Hosp r4829 Stafford Dr
Ennis B (Margt L) wtchmn Am Tob h209 N Guthrie Av
Ernest J lab Duke Univ & Hosp r305 Elliott St
Ernest J new hope plant City Of Durham r431 Eugene St
Ernest V Jr whsemn N C Mut Whol Drug r1212 Duke University Rd
Eva J clk Genl Tel rRt 1 Bx 231 Wake Forest NC
Evelyn R Mrs bkpr Sloan Auto Parts r600 Carver St
Evelyn S (Wid J A) emp Am Tob h2720 Beck Rd
Fannie E (Wid Lohn A) r2720 Beck Rd
Florence (Wid Judge J) h1506 E Main St
Frances lpn Hillcrest Conval Center rButner NC
Geo Jr (Pat) contr 4306 Holloman Rd h4306 Holloman Rd
Geo E retd h1007a Moreland Av
Geo L recapper hlpr Nu-Tread Tire rRt 2 Creedmore NC
Geo T bldg & grounds City Of Durham r305 Elliott St
Georgella W Mrs clk N C Mut Life Ins rHillsborough NC
Glide r3728 Chapel Hill Rd
Grace (Wid Mack) retd h628 Old Oxford Hwy
Grace R (Wid S F) retd h1814 Chapel Hill Rd
Gracie H Mrs slswn Kress' r1020 Holloway St
Gussie W emp Duke Univ & Hosp r809 Holloway St
H J mach Sperry Rand r812 Stallings R
Harold W driver Duval Hackett Florist r1211 Rosewood St
Hattie D h211 W Enterprise St
Hazel retd h703a Gerard St
Helen tchrs aide Scarborough Nursery Sch r305 Elliot St

RAY
" Helmon D emp Triad Inc r512 Olive Branch Rd
" Herbert O (Avlene F) h2609 E Geer St
" Herman A retd h106 N Hyde Park Av Apt D
" Horrace N Jr servmn Rowe Business Equip rRt 6 Bx 457
" Isabell studt r3617 Wiggins St
" J h612 N Gregson St Apt 4
" Jack B (Doris C) retd h1120 Wellons Dr
" Jack M (Connie L) retd r2406 Stephenson Dr
" James mgr trainee Mc Donald's Restr r431 Eugene St
" James (Ella M) custdn Mc Culloughs Mtce h1704 W Markham Av
" James h1700 Hillcrest Dr Apt E
" James laby tech R Carl Britt r3000 Chapel Hill Rd
" James C elec servmn Duke Univ & Hosp h2613 Chapel Hill Rd
" James E carp L A Downey & Son rHillsborough NC
" James F firefighter City Of Durham r4829 Stafford Dr
" James T Jr mgr W B Wright Furn h413 Princess Ann Dr
" Jean invoice clk Tomlinson Co r3610 Wake Forest Rd
" Jewel L emp Duke Univ & Hosp rRt 2 Bx 645
" Jimmy plant wkr Hydro Serv & Sups rQuincy St
" Jimmy L atndt Nu-Tread Tire rRt 2 Creedmoor NC
" Joffre W (Celestia B) slsmn Young Men's Shop h4009 Bristol Rd
" Joffre W Jr studt r4009 Bristol Rd
" John r4919 High Meadow Rd
" John L (Ollie H) lab Am Tob h305 East End Av
" John T (Dorothy W) mech Budd-Piper Roofing h3610 Wake Forest Rd
" Johnson H Jr (Lois S) morgue atndt V A Hosp h1105 Chalmers St
" Joseph (Nina I) mach adj L & M h1804 Bethesda Av
" Junius E (Kath T) hlpr Long Meadow Farms h804 Kent St
" Kathy B Mrs tchr Carr Jr Hi Sch rChapel Hill
" Kelly W (Eliz D) retd h1107 Wall St
" Larry W (Marsha) acct Genl Tel h4115 Torella St
" Larry W sls supvr Long Meadow Farms rRt 1 Chapel Hill N C
" Larry W treas Nu-Tread Tire rHillsborough N C
" Lathie B sten Genl Tel rRt 1 Bx 415 Raleigh NC
" Lee M (Barbara) asst mgr Gino's h216 W Weaver St
" Leon emp Duke Univ & Hosp r1212 Duke Univ Rd Apt 19
" Lillie clk Little Reb Serv Sta rS Mineral Sp Rd
" Lula E maid h10d Mc Dougald Terrace Apts
RAY M B PLUMBING CO (Milton Ray), CommercialAnd Residential Repairs, Remodeling, Installations, Water And Sewer Service, Backhoe Service, Septic Tank Cleaning, Quality Work, Over 26 Years Experience, Serving Triangle Area, 3715 Kenmore Rd, PO Box 3103 (27705) Tel 477-5338
" Mabalene (Wid A T) emp Franklin's h1604 Kilmer Ter
" Mabel L (Wid James) h53f Mc Dougald Terrace Apts
" Mae r2319 Stroller Av
" Malcolm J (Evelyn R) meter tstr D P Co h600 Carver St
" Margt C Mrs ofc sec N Wm Young Jr r3535 Gibson Rd
" Marie H (Wid C N) tchr Oak Grove Sch h2102 Sunset Av
" Marsha C acctg asst Genl Tel h901 Chalk Level Rd Apt T 13
" Martha R opr Belk-Leggett La Marich Beauty Salon r305 Olive Branch Rd
" Marvin E emp Duke Univ & Hosp rRt 3 Hillsborough
" Mary retd h511 Gurley St
" Mary E (Wid Johnson H) h1211 Rosewood St
" Michl C sec Nu-Tread Tire rHillsborough NC
" Millard D (Ellen W) emp Duke Univ & Hosp h233 Overlook Av
" Milton B (Louise B) (M B Ray Plmbg Co) h3715 Kenmore Rd
" Monty r4216 Garrett Rd Apt B32
" Myrtle (Wid Mack) h5a Few Gardens
" Myrtle M data term ofc supvr Duke Univ & Hosp h3411 Glenn Rd
" Nathan A (Shirley E) slotter opr Mead Containers r2974 Carolyn Dr
" Nettie retd h3617 Wiggins St
" Norma A emp Duke Univ & Hosp rAsheville
" Norma B (Edna C) mach Sperry Rand h2814 Hillsborough Rd
" Ober Jr sta atndt Nu-Tread Tire rRt 6 Bx 172a
" Ollie M emp Duke Univ & Hosp r305 E End Av
" Pam mgr Fashion Miss
" Patricia recpt Glasson & Lang r2574 Argelsy Dr
" Patricia C haridrsr r3411 Glenn Rd
" Patsy C emp Duke Univ & Hosp
" Pattie Mrs h1710 Hillandale Rd
" Peggy B sec Duke Univ & Hosp h3084b Colony Rd
" Percy H (Nell M) orthodonist Duke Univ & Hosp h2702 Ellen St
" Phillip B (Betty) jr eng asst D P Co r117 Wilkins Dr
" R B Mrs comptroller Plaza Assocs r59d Colonial Apts
" Richd pres Durham Central Labor Union
" Robt L policemn City Of Durham rRt 2 Russell Rd
" Rufus E (Dorothy H) emp Am Tob h1122 Fiske St
" Rupert D Jr (Esther P) police fire training City Of Durham h2101 Pershing St
" Russell ofc asst Optometric Center rHillsborough N C

Weldon's Jewelers Inc.
FINE DIAMONDS—WATCHES—JEWELRY
Expert Watch and Jewelry Repairing
DOWNTOWN
327 W. Main St. (27701)
Tel. 688-4870
NORTHGATE SHOPPING CENTER
On The Mall
Tel. 286-0539

GUESS ROAD CABINET AND BUILDING SUPPLY CO. INC.
MILLWORK
PREHUNG
DOORS and WINDOWS
PANELING
TRIANGLE PACIFIC CABINETS
FINISHED LUMBER
HARDWARE
3610 Guess Rd. (27705)
TELS. (919) 477-2014 and (919) 477-3266

BOOKKEEPING
TAX CONSULTANT
L. C. JAMES & ASSOCIATES
INCOME TAX SERVICE — FEDERAL AND STATE — ACCOUNTING AND REPORTS
TEL. 286-3308
1433 Broad St. Corner of Broad St. and Guess Rd. (27705)

Amey Funeral Home And Florist

41 YEARS OF SERVICE

A Sympathetic Courteous Service With Understanding And Economy

Funeral Home Call 688-1860

Florist Shop Call 688-3310

2919 Fayetteville St. (27707)

RAY
" Ruth Mrs utility wkr Swift & Co rRt 1 Wake Forest N C
" Ruth A r3411 Glenn Rd
RAY S COLEY (Mozelle B), President Nu-Tread Tire Co, 601-03 Foster St (27701), Tel 682-5795, h Rt 3, Hillsboro, N C, Tel 732-3063
" Sallie Mc G (Wid Charlie L) r307 N Hyde Park Av
" Saml F (Joyce) v-pres Nu-Tread Tire rHillsborough NC
" Sheila Mrs ofc sec Advance Stores r309 Currin Rd
" Shirley opr Croasdaile Hair Styling
" Shirley r431 Eugene St
" Shirley Mrs sec Plaza Assocs rChapel Hill N C
" Shirley P Mrs opr Genl Tel r1202 N Guthrie Av
" Sidney admn asst County Bd Of Educ r415 Valley Dr
" Sidney W Jr sls mgr O'Briant Mtrs rRt 1 Raleigh NC
" Sue opr Village Beauty Salon rRt Wake Forest N C
" Sylvie J cash Party Time Ice Co & Gro r217 Hood St
" Teddy H nurse John P Gore rRt 1 Bx 230c Wake Forest N C
" Teresa C Mrs cash Northgate Theatre h2214 Charlotte St
" Thelma M (Wid H G) cash Westside Pharm h602 Gattis St
" Thos C (Mary S) driver Color T V Serv h2722 Beck Rd
" Thos J (Eliz W) retd h1008 Broad St
" Tommy L plmb hlpr Erwin Constn r2609 E Geer St
" Trivelene A Mrs tchr Smith Sch r120 Castlerock Dr
" Vann H h2710 Shenandoah Av
" Vernon L (Delores M) carp Globe Indus h1203 Franklin St
" Vester L (Helen S) h1205 Wall St
" Vicky C ofc sec Dr N Wm Young Jr r3535 Gibson Rd
" Walter L emp Duke Univ & Hosp r431 Eugene St
" Walter L jan Operation Breakthrough r305 Elliott St
" Walter W (Lois M) emp Ray's Septic Tank Serv h3205 Chapel Hill Rd
" Wanda instr Atlantic Beauty College rExland NC
" Wm A hsekpg dept N C Mem Hosp r508 E Umstead St
" Wm M (Shiela) swtchmn Genl Tel r309 Currin Rd
Ray's Barber Shop (Raymond D Norman) 750 9th St
" Dairy Bar & Mini-Market Roger Reddick Mgr 710 S Alston Av
" Day Care Center (Mrs Eliz W Ray Mrs Mildred R Dunn Mrs Diane Martin) 1008 Broad St
" Septic Tank Service (Mrs Shirley R Barbie) 3205 Chapel Hill Rd
RAY'S USED CARS (Ray Beasley), Cleanest Cars Around, Lowest Prices In Town, We Have The Sharpest Used Cars And Trucks In The South, We Buy, Sell Or Trade, 2304 Holloway St (27703), Tel 596-9597
Rayburn H C h901 Chalk Level Rd Apt C 15
" Henry C mgr Noland Co rBritishwoods Apts
Rayl Beatrice (Wid Wm J) h519 E Main St Apt 209
Raylass Department Store Grady V Seals Mgr 315 W Main St
Rayle Ralph E Jr h2012c Jersey Av
Raynor Ann D Mrs h112b S Briggs Av
" Annie K (Wid B R) retd r3507 Duke Homestead Rd
" Belinda H mkt analyst Genl Tel r5603 Tomahawk Trail
" Brenda H emp Duke Univ & Hosp rHillsborough
" Brent emp Sears r711 Watts St
" Calla A instr Duke Univ & Hosp h858 Louise Cir
" Caroline emp Duke Univ & Hosp rHillsborough
" Debbie bkpr Winn-Dixie r3698 Guess Rd
" Fred T (Jenene) emp Pilot Frt Carriers h2714 Shenandoah Av
" Henry N (Barbara D) insulation mech Duke Univ & Hosp h3698 Guess Rd
" Hope E opr Genl Tel r1616 Angier Av
" John H mech Mc Broom's Rentals rRt 5 Bx 239b
" Lucy R Mrs emp IBM h3017 Ross Rd
" Mary B retd h2722 Brown Av Apt M
" Robt h1611 Duke University Rd Apt 6b
" Walter D insp Carr Harrison Pruden & De Pasquale rOxford NC
" Wm L (Edith B) retd h1616 Angier Av
Rayster Winifred C mech Lee Air Conditioners rRt 5 Bx 37
Rea See Also Ray And Wray
" Kathleen M library clk Duke Univ & Hosp h2916 Guess Rd
" Lester B (Jessie M) retd h405 Bon Air Av
" Vicki studt r1911 Erwin Rd Apt D
Read See Also Reade Reed And Reid
" J Milton Jr Hon (Marjorie S) dist criminal ct judge State Ct Of Justice h3305 Haddon Rd
Read's Uniform Center Mrs Bettie C Godwin Mgr Northgate Shop Center
Reade Benj W Jr swtchmn Genl Tel r413 Newsom Av
" Besty broker Ed Tenny Assocs rSparger Rd
" Cynthia L Mrs tchr Walltown Sch r2224 Curtis St
" Danny E (Bertha H) kpr h2316 Long St
" Deborah M emp Duke Univ & Hosp r1126 Hoover Rd Apt 47
" Emmalene (Wid Sol) librn R N Harris Sch h2224 Curtis St
" Ethel G retd h2425 Perkins Rd
" Frank H (Mary W) pres-treas Reade-Wood Ins Agcy h805 Hermitage Court Dr
" Frank H Jr (Bronwyn C) plmb Craine & Denbo h901 Chalk Level Rd Apt N 15
" Helen retd r2425 Perkins Rd
" Ida M (Wid Vip) h208 W Piedmont Av
" Ira F studt r1803 Wabash St

READE
" Jesse J (Evelyn J) mtce eng City Of Durham h808½ Glenda Av
" Mildred A tchr City Sch r2224 Curtis St
" Olivia B (Wid Thos) cafeteria wkr Pearsontown Elem Sch h1803 Wabash St
" Patricia A Mrs coding clk leader Crum & Forster Ins Co's r 1 Timberlake
" R Bailey (Maude M) retd h1209 Vickers Av
" Rhodney B Jr (Dorothy) chf acct Kenan Oil r2207 Sparger
" Somora clk Duke Hosp h104a E Corporation St
" Somora J food serv aide Duke Univ & Hosp r808½ Glendal Av

READE-WOOD INSURANCE AGENC INC,

Frank H Reade Pres-Treas, Jim B Wood V-Pres-Sec, Forms Of General And Casualty Insurance Including Life Insurance, Faithful Service For Over Forty Year 204 Security Savings & Loan Assn Bldg 201 Roney St Cor E Chapel Hill St, PO Box 646 (27702), Tel 682-111 Night Tels 489-5289 And 477-2966
Reagan Edw F (Nellie M) mgr Reliable Paint h3700 Duke La
" Elmettia Mrs smstrs Empire Draperies
" Lillie h906b Spruce St
" Walker h4216 Garrett Rd Apt E 16
Real Estate Associates C R Wellons Pres 821 N Miami Blvd
Reale Jeanette C emp Duke Univ & Hosp rBx 7245 College S

REALTY ONE OF DURHAM INC

Harold Jolly President, John Sawyer Executive Vice-President, Bill Thomas Vice-President, Fred Bell Vice President, Bob Novak Secretary-Treasurer, Exclusive ERA Broker With Buyers Protection Plan, Real Estat Residential, Commercial, Industrial And Land Appraisals, Two Locations, Northwestern Plaza 3808 Duke St (27704), Tel 477-2141 And 10 Park Plaza (In Front Of Governor's Inn), PO Box 12041 (Research Triangle Park) (27709), Tel 549-8951
Ream C Vernon (Saundra J) custdn Chapel Hill-Carrboro City Schs h121 W Trinity Av
Reamer I T retd h30 Stoneridge Pl
Reames Claude E USA r716 Shay Dr
" Nonie C (Wid George L) retd h3004 Shannon Rd
" Valerie studt r2740 Spencer St
" Zelma F hsekpr r406 Macon St
Reams Benny L driver Durham Transfer & Stge r430 S Dri St
" Cammie h3906 Duke La Apt 2
" Cath M Mrs clk Central Caro Bk & Tr h2424 Ellis Rd
" Earl h309 Anderson St
" Eug C emp P Haven Transfer & Stge r1416 E Club Blvd
" Gertie (Wid Wilburt) h3614 Keystone Pl Apt 7
" Helen L (Wid Marion L) retd h1208 N Duke St
" Johnetta E (Wid Claude) cook The Haufbrau h716 Shay D
" Johnny A emp Duke Univ & Hosp r716 Shay Dr
" Lavada J emp Duke Univ & Hosp r4715 West Av
" Lillie M Mrs retd h430 S Driver St
" Linda maid Duke Univ & Hosp r3614 Keystone Pl Apt 7
" Marilyn U studt r3614 Keystone Pl Apt 7
" Mary P clk Kerr Drugs h1211 Juniper St
" Maye D Mrs h22b Mc Dougald Terrace Apts
" Myrtle (Wid George) emp Ampherol h1416 E Club Blvd
" Patricia G nurse Duke Univ & Hosp r3614 Keystone Pl A 7
" Philip r1416 E Club Blvd
" Robt eng Nello Teer r1416 E Club Blvd
" Robt L (Ruth H) jan Newton Instrument h1412 Acadia St
" Saundra Y clk typ L & M r4715 West Av
" Virginia A nurse's aide Hillhaven Conval Center r1207 W Pettigrew St
" Wm E emp Duke Univ & Hosp r3614 Keystone Pl Apt 7
" Zellie Mrs emp L & M h218 W Geer St
Rearden Helen M Mrs personnel mgr Crum & Forster Ins 's r1709 W Pettigrew St
" R Virgil (Helen M) supt of planning Burl Domestics- Dur m Plant h1709 W Pettigrew St
Reardon Cynthia S exec dir Am Red Cross r2511 Winton
" Donald H (Frankie C) coml artist Heart Assn h101 E Edgewood Dr
" Flora B emp Duke Univ & Hosp r4013 Neal Rd
" Joyce T Mrs supvr County Dept Social Servs r6848 Winc er Dr
" Kenneth J (Cynthia S) prof Duke Univ & Hosp h2511 W ton Rd
" L R h714 E Maynard Av
" Michl K studt r2511 Winton Rd
" Sharon K emp Duke Univ & Hosp r714 East Maynard S
" Vern studt r2203 Lafayette St
" Willton B (Willie W) assoc mgr Life Ins Co Of Va h3312 Shaftsbury St
Rearick James h311 S La Salle St Apt 51h
" Thos C emp Duke Univ & Hosp rBx 4084 Duke Sta
Rease Aletha personnel ofcr N C Central Univ r525 Nelso St

LEASON
Leason Gretchen W eligibility splst County Dept Social Servs rCary
Joseph R Jr (Nannie M) lab Duke Univ & Hosp h bx43 Hamlin Rd Rt 5
Nannie M (Wid Joseph R) r bx43 Hamlin Rd Rt 5
Sonja A asst organizer Operation Breakthrough r1512 London Cir
eaues Andre H Mrs tchr Spaulding Sch r306 S Plum St
eaves See Also Reeves
A Frances bkpr Eckerd's-bragtown r2347 Taylor St
Alvis W (Betty) driver Epes Transport Sys rBx 933 Roxboro NC
Cicero retd h201 East End Av
Clyde S slsmn Barbour's Food
Clyde S (Alice F) emp Harvey's Sandwich h2347 Taylor St
& Company Inc Paul H Reaves Jr Pres Lokie G Martin V-Pres Ellen Reaves Sec painters drop cloth mfg 112 Seminary Av
Curtis D (Martha) driver Epes Transport Sys rRt 2 Hurdle Mills NC
David A (Mary W) h1125 Fiske St
Donald atndt B & W Exxon rMorrisville NC
Donnie L acctg supvr Genl Tel r2411 Winburne Av
Eliz emp Duke Univ & Hosp r2411 Winburne Av
Ellen H mgr Kings Row Fireplace Shop r34 Stoneridge Cir
Hannah B emp Duke Univ & Hosp rRoxboro
Hugh H dispr Burton Lines h112 Avalon La
James S (Ruth G) brklyr H A Jones Constn h402 Gray Av
Jerry M retd h223 Archdale Dr
John R (Ella M) agt Coastal Plain Life Ins h415 Idlewood St
Jos A (Christine M) carp Rodney Ward h209 N Briggs Av
Kathleen M (Wid Paul H) retd h403 Hammond St
Lister W (Andre H) carpet lyr r306 S Plum St
Lora H (Wid Wm A) retd r2209 Harvard Av
Mary K (Wid Robt W) retd h308 Raynor St
Nancy C (Wid Dan) h121 S Briggs Av
Paul H Jr (Ellen) pres Reaves & Co h34 Stoneridge Pl
Robt N (Floalice) instr DTI h3022 Colonial Apts Apt 40d
Roberta emp Duke Univ & Hosp rBx 435 Longhurst
Terri W h901 Chalk Level Rd Apt T 1
Tommy (Dels) r121 S Briggs Av
Vernie S (Wid Joe H) retd h302 Raynor St
Wm C retd h2102 Concord St
avis Gertha C (Wid Burley C) retd h1400 N Duke St
Thos B (Jean) counselor State Div Vocational Rehab r1112 Park Av
ack Richd N emp Duke Univ & Hosp rBx 9217 Duke Sta
ello Elsa h4216 Garrett Rd Apt G 1
eis Frances S 2 emp N C Blue Cross-Blue Shield h2722 Harvard Av
her John studt r1901 Erwin Rd Apt H
klees John B (Lieselotte K) (John Reckless Clinic) h2437 Tryon Rd
ktenwald Raymond A (Evelyn H) retd r427 Idlewood St
ord Bar Ron Mayse Mgr Northgate Shop Center
ar The Inc Barrie Bergman Pres Wm Golden Exec V- Pres Lane Golden Sec Arlene Bergman Treas 3333 Chapel Hill Blvd
rank (Linda) field serv eng Digital Equip rRaleigh N C
ruitment & Training Program David E Jackson Project Dir 501 E Umstead St
tor Hampton J Rev h922 S Plum St
Ann B tchr Jefferson Hi Sch hA3a University Apartments
en The (Willie H Hood) restr 424 Dowd St
ooster Drive Inn (James E Powell) restr 1006 E Pettigrew St
's Barber Shop (Preston S Beddingfield) 3000 N Roxboro Rd
d Butler Jr (Eliz T) admn Dept H E W h510 Seven Oaks Rd
liz Mrs instr Durham College r510 Seven Oaks Rd
den Otis J prsr Eakes Clns h609b Troy St
dick Bobbie K Mrs nurse County Health Dept r1001 Brandon Rd
annie C (Wid Benj F) retd h102 W Hillside Av
gina L emp Duke Univ & Hosp r1000 N Duke St Apt 14
ger mgr Ray's Dairy Bar & Minit Mkt h1001 Brandon Rd
bil A nurse Lyons Family Home h610b Maplewood Av
lin M h608 Old Barn Av
ling Charles M (Geneva J) mail clk U Of NC h616 Bacon St
ances emp Duke Univ & Hosp rCharlotte
ances S h2201 Marehead Av Apt 41
len r1315 Morreene Rd Apt 24k
len babysitter r616 Bacon St
net r616 Bacon St
nette emp Duke Univ & Hosp h1315 Morreene Rd Apt 24k
nneth r616 Bacon St
ish Altheria R Mrs tchr Lakeview Elem Sch r1323 Maplewood Dr
drew (Pearl P) retd h2811 Keith St
h retd h3627 Dearborn Dr
arles W (Cleomis J) loader L & M h1345 Maplewood Dr
ephine r2811 Keith St
n (Altheria R) retd h1323 Maplewood Dr
ick Gretchen studt r1106 Akron Av
V (Doris L) h1106 Akron Av

REDDRICK
" Louiney emp Mem Hosp r1106 Akron Av
" Rueben brick mason r1106 Akron Av
Reddy Cattamanch emp Duke Univ & Hosp r129 Graduate Center Duke Sta
Redfern Rebecca opr L & M h907 Bunn Ter
Redford Beverly slsmn Page Tire & Battery rRt 5 Bx 626
" Eliza P emp Duke Univ & Hosp rRt 5 Bx 621
" Geo B slsmn Page Tire & Battery rRt 5 Box 620
Redick Lloyd F emp Duke Univ & Hosp rBx 277c Rt 7 Lakeside Dr
Redmon Kenneth R emp Duke Univ & Hosp rAhseville
Redmond Johnnie emp US Govt r1828 Bynum St
" Robt r1005 Monmouth Av
Redpath R h1315 Morreene Rd Apt 17g
Redwine Janet studt h4216 Garrett Rd Apt I17
" Stella W Mrs tchr Hope Valley Elem Sch rRt 1 Bx 206f Hillsborough NC
Redwood-Sawyerr Christo jan Genl Tel r502 Hardee St Apt 7
Reece See Also Reese
" Betty L Mrs ofc sec Neal Jr Hi Sch r1718 Fletcher's Chapel Rd
" Geo S emp Duke Univ & Hosp rRt 1 Hillsborough
" James driver Burton Lines rReidsville N C
" Joseph N h4216 Garrett Rd Apt G 21
" Larry J (Linda) mech Epes Transport Sys rRt 2 Oxford NC
" Perry G (Joan) mech Epes Transport Sys rButner NC
Reed See Also Read Reade And Reid
" Annie M data processor N C Central Univ r2500 Otis St
" Betsy Mrs cook Whitted Jr Hi Sch h41b Mc Dougald Terrace Apts
" Carolyn E emp Duke Univ & Hosp r3020 Weaver St Apt 26
" Cesro jan Mt Gilead Bapt Ch
" Charles W studt r3405 Rolling Hill Rd
" Craig emp Duke Univ & Hosp r18 Justice St Chapel Hill
" Day F (Japhene H) sec-treas Serv Prntg h118 Masondale Av
" Day F Jr (Joyce) driver Duke Pwr h3220 Fayetteville St
" Donna h1801d W Lakewood Av
" Donna S studt r2908 Davie Dr
" Doris h306½ N Hyde Park Av
" Eli B (Geneva M) equip opr Pub Serv h218 W Weaver St
" Euva retd h314 Dowd St
" Fannie h617 Carroll St
" Fannie M (Wid Wm F) retd h1509 Ruffin St
" Flossie h3020 E Weaver St Apt 26
" Geo K custdn City Bd Of Educ r13 Ivy St
" Geo K jan E K Powe Sch h206 Stokes St
" Henry H (Alma) retd h1105½ Chester St
" J h1614d Fayetteville St
" Jacqueline tchr County Bd Of Educ r804 Louise Cir Apt 29-F
" James retd r1711 Dean St
" Jane H emp Duke Univ & Hosp r3405 Rolling Hill Rd
" Japhene H Mrs clk N C Mut Life Ins r118 Masondale Av
" John B (Jean M) phys V A Hosp h2518 Preston Av
" John H (Hattie P) asst supvr Burl Indus h1502½ E Pettigrew St
" John W (Sallie G) phys Duke Univ & Hosp h3212 Cromwell Rd
" Lula M h1100 Calvin St
" Mae K r1100 Calvin St
" Mary A Mrs (Reed's Beauty Shop) h2407 Dallas St
" Melvin W (Louise D) mobile catering rtmn Triangle Coin Caterers r3001 Beck Rd
" Melvyn R Mrs h6f Few Gardens
" Michl C emp Duke Univ & Hosp r312 N Buchanan Blvd Apt 106
" Ordencie (Annie) supvr Genl Tel h2500 Otis St
" Rachel h1305 W Leon St Apt B
" Robt H (Lynn T) studt h152 Kimball Dr
" Robt H (Lynn T) studt h3022 Colonial Apts Apt 89a
" Robt M emp Duke Univ & Hosp h804 Louise Cir Apt F
" Roland W (Helen P) ofcr Pub Safety hF1 Atlantic St
" Ronald W policemn City Of Durham r118 Masondale Av
" Rosa M T emp Duke Univ & Hosp r704 Eva St
" Saml (Georgia T) slsmn Lustra Lighting h901 Chalk Level Rd Apt V 2
" Scarborough (Dayshonda) h1611 Duke University Rd Apt 14c
" Wallace (Clarene) insulator h2908 Davie Dr
" Wm G h2808 Erwin Rd
" Wm R (Joanne) mech Starider h2818 Beck Rd
" Wm W (Jane H) project mgr Duke Univ & Hosp h3405 Rolling Hill Rd
Reed's Beauty Shop (Mrs Mary A Reed) 305 Baxter St
Reede Eunice r2209 Harvard Av
Reeder Adrienne O emp Duke Univ & Hosp r2009 Southwood 16
" Janice E emp Duke Univ & Hosp rBx 2214 Hanes House Duke Sta
" Sylvester h2009 Southwood Dr Apt 16
Reedin Faye M studt r104 Putnam La
Reeds Kenneth mech County Schs rBahama N C
Reedy Gerald S (Judith R) acct RTI h2510 Alpine Rd
" Mary C emp Duke Univ & Hosp r2119 W Club Blvd
" Michl K emp Duke Univ & Hosp r2119 West Club

Distributors of Quality Athletic Goods to Teams and Families
Harris
SPORTING GOODS INC.
3160 HILLSBOROUGH RD. (27705) TEL. 383-5517

Cricket Inn
"Where everything's cricket!"
Office Tel. (919) 383-2549
I-85 and Hillandale Rd.
P.O. Box 2701 (27705)

Airheart Insurance Agency Inc.
YOUR Independent Insurance AGENT SERVES YOU FIRST
"If It Is Insurance - We Have It"
We Buy and Sell Real Estate
113 Arcade
Wellons Village
Shopping Center
1000 N.
Miami Blvd.
P.O. Box 568
(27702)
TEL.
682-6121

PEPSI-COLA
"You've Got A Lot To Live"
Pepsi's Got a Lot To Give
Tel. 489-2311
2717 Western Bypass (27705)
PEPSI-COLA

REEL

Reel Freddie T tchr Neal Jr Hi Sch rRt 2 Bx 186 Morrisville N C
" Radford B (Jane D) asst dept mgr L & M h3638 Alston Avenue Rd
Reemtsma Dirk V emp Duke Univ & Hosp rBx 9705 Duke Sta
Reenes Lou V emp DUKE h4715 West Av Rt 8
Reep Dorothy M emp Duke Univ & Hosp r1709 Forest Rd
" Frances ofc sec Rogers & Chesson Realty r4304 Newby Dr
" Marvin C Jr (Dorothy M) slsmn Brame Specialty h1709 Forest Rd
" Marvin C III (Frances) v-pres-sec First Investment Mortgage Advisers Inc h4304 Newby Dr
Rees Joe C emp Duke Univ & Hosp rPleasant Green Rd
Reese See Also Reece
" Bennett T (Vivian H) mach opr Mead Containers h1131 Delano St
" Billie G Mrs tchr Hope Valley Elem Sch h2512 Fairlawn Rd
" Donald H (Janice A) auditing mgr Genl Tel h5106 Pine Trail Dr
" Eva O (Wid Riley B) retd h901 Camden Av
" Gary S emp Duke Univ & Hosp r909 Morreene Rd
" Herbert (Julie) news announcer W T I K h614 Rippling Stream Rd
" Joe H (Shirley B) driver Mitchell Trans h2310 Hart St
" John C firefighter City Of Durham rRt 1 79 Little River Hillsborough N C
" Leonard C (Isabelle N) driver Overnite Trans h3525 Wake Forest Rd
" Margt M fire supvr City Of Durham rRt 1 No 79 Little River
" Mitchell S emp Duke Univ & Hosp r1318 Carroll St
" Peter E h2811 Hillsborough Rd
" Sandra waitress Hilton Inn r2312 Albany St
" Shirley Mrs financial sec United Tex Wkrs Of Am A F L Local 257 r2310 Hart St
" Thos L emp Duke Univ & Hosp rBx 5434 Duke Sta
" Wilbert P (Christine S) mtce eng City Of Durham h406 Lawson St
Reeves See Also Reaves
" Annie A chkr Scott-Roberts r2305 Albany St
" Aurea R (Wid James M) retd h1600 Glendale Av
" Carl L (Pearl B) carpet lyr Jim's Carpet Serv h613 Hoyle St
" Charles D (Barbara) tchr Neal Jr Hi Sch h3221 Chapel Hill Rd
" Cliff project coordinator Plaza Assocs rWilmington N C
" Deborah typ County Dept Social Servs r323 Asbury Dr
" Gipsie P (Wid Robt J) h920 Anderson St
" H E (Sylvia) civil eng Wilkins Constn h5027 Brenda Ct
" Hallie L Mrs tchr Burton Sch h1230 Lakeland St
" Loretta J Mrs retd h1919 Cecil St
" Martha E emp Duke Univ & Hosp rChapel Hill
" Mozelle W Mrs sec Dr June H Stalling Jr r517 Parkview Dr
" Paul J Jr (Peggy C) rep Nestle Candy h210 Pleasant Dr
" Peggie recpt Dr David E Van Vleet r210 Pleasant Dr Extn
" Roberta P Mrs clk Garrison Accounting Serv rRt 6 Bx 58
" Stirling r2226 Elba St
" Veldon F h1100 W Leon St Apt 12
" Veldon F (Mozella W) retd h517 Parkview Dr
" Wm E v-pres Wrenn-Wilson Constn r5029 Brenda Ct
Regan See Also Ragan
" Annie r1407 Hamlin St
" B J h2307 Ashe St
" Barbara K Mrs ofc sec Battelle-Columbus Labs r311 Carver St
" Eli T Jr (Brenda A) sr elec tech Duke Univ & Hosp h949 Lambeth Cir
" Gerald studt h311 S La Salle St Apt 49b
" Paul M emp Duke Univ & Hosp rBx 9312 Duke Sta
" Ronald (Barbara K) emp Pickort Roofing h311 Carver St
" Sarah W retd r1852 Hillandale Rd
" W W (Mary A) (Regan Pntg & Decorating) h3651 Guess Rd
" Wm M (Margie L) driver Pilot Frt Carriers h2510 Lindbergh St
Regele W S mgr L & M rRaleigh NC
Regen Jocelyn W (Wid Kelsey) retd h808 N Buchanan Blvd Apt D
Reger John E internal aud L & M r707 Donlee Dr
Register & Best Barber Shop (Ernest C Register John M Best) 4520 N Roxboro Rd
" Charles M (Kath) computer programmer Duke Univ & Hosp h4002 Hillgrand Dr
" Donald W (Phyllis) control & development City Of Durham h617 Lynn Rd
" Ernest C (Barbara E) (Register & Best Barber Shop) r1700 Milton Rd
" Joel E (Linda B) meat dept mgr A&P h1008 Lynn Rd
" Kath emp Duke Univ & Hosp r4002 Hillgrand Dr
" Leon H (Irene D) retd h202 Carver St
" Leon H (Irene D) retd h223 Argonne Dr
" Phyllis C water & sewage eng City Of Durham r617 Lynn Rd
" Theo R (Bertha P) retd h115 Spring Rd
Regulator Press 913 S Duke St
Rehbein Margarita emp Duke Univ & Hosp rBx 7244 College Sta
Rehber Nancy studt h1519 Hull Av

REHEIS

Reheis Christine E staff nurse Duke Univ & Hosp h2752 Middleton St Apt 30l
Rehr Linda J emp Duke Univ & Hosp rBx 5179 Duke Sta
Reich Carl W (Lillian K) slsmn Brunson's Inc h2312 Woodrow
" Heather T h1315 Morreene Rd Apt 30 B
" Ladene emp Duke Univ & Hosp rRt 3 Chapel Hill
" Michl E h2103 W Cornwallis Rd
Reiche Charles III (Heather) h700 Morreene Rd Apt P5
Reichenbach Larry D (Judy) emp Triem Inc h119 Bradley Cir
" Verl D (Leona M) pres Triem Inc h2012 Hillandale Rd
Reichenbecher Vernon E Jr studt h2212 Myers St
Reid See Also Read Reade And Reed
" Angelene Y emp Duke Univ & Hosp rBx 9508 Duke Sta
" Barbara A emp Duke Univ & Hosp r415 Pilot St J12
" Barbara J emp Duke Univ & Hosp r4216 Garrett Rd Apt K
" Bertha H (Wid Wm C) slsmn Belk's h1119 Clarendon St
" Bobby J (Trixie S) mtcemn Am Tob h2504b S Roxboro St
" Clayton (Barbara) rC4 Brogden Court Apts Apt C4
" Constance D ofc wkr N C Mem Hosp r2616 S Roxboro St
" Donald (Angelia L) cook Shrimp Boat Restr h2504c S Roxbo St
" Doris S nurse Lincoln Hosp h507a Oakwood Av
" Dorothy M emp Duke Univ & Hosp r3021 Mossdale Av
" Edw R r2616 S Roxboro St
" Edward T emp Duke Univ & Hosp rApt 37 N 311 N Lasall St
" Eliz emp Duke Univ & Hosp h3019 E Weaver St Apt 2
" Frankie (Erma H) driver Becons Trans Stge h1121 Merrick Apt C
" Geo asst prof N C Central Univ r17 Balmoray Ct Apt 21
" Geo h1935 Southwood Dr Apt 3
" H F h4821 Kendridge Dr
" Harvey L (S Cathy) USN h310 W Trinity Av Apt 15
" Howard studt r1129 Merrick St Apt 25
" James (Annie) h5110 Peppercorn St
" James P (Myrtle B) retd h111 N Hyde Park Av
" Jewelite math instr Neil's Jr Hi Sch h4g Few Gardens
" Julia Mrs h7 Plummer Pl
" Kath h1414 Lakeland St Apt B3a
" Kenneth r415 E Pilot St Apt K 6
" Lowry W Rev (Julia W) pastor New Bethel Bapt Ch h206 Alton St
" Mary L maid h1129 Merrick St Apt 25
" Mattie L (Wid Wm) retd r910 Virgie St
" Mertice E nurse asst N C Mem Hosp r2616 S Roxboro St
" Orlie studt h2211 Pike St
" Otis studt h521a Elmira Av
" Raymond L studt r706b Gerard St
" Robt R (Jessie H) driver Bond Truckline h207 Edward St
" Roddy III slsmn B Dalton Bookseller r5861 Duke St
" Sarah T emp Duke Univ & Hosp r2407 Lincoln St
" Spencer P (Lillie H) lab L&M h2616 S Roxboro St
" Thos D (Carolyn N) whsemn Central Mtr Lines h2109 Suns Av
" Virginia P admn Hillhaven Rose Manor Convalescent Cent rRt 7 Bx 127
" Wm retd h706b Gerard St
" Wm A emp Duke Univ & Hosp r2616 S Roxboro St
" Wm M (Fannie W) retd h2831 Beechwood Dr
" Winfred F hC2 Cornwallis Rd
" Winifred S Mrs lpn Duke Univ & Hosp h3206 Fayetteville t
Reidy Mary emp Duke Univ & Hosp rBx 7261 College Sta
Reifman Wm J (Betty) studt h810 Demerius St Apt S1
Reiland Michl G studt r1306 Norton St
Reilly See Also Riley
" Debra A emp Duke Univ & Hosp rBx 7177 College Sta
" E C sls coordinator L & M rRaleigh NC
" John F (Kathleen I) studt h3300 Shannon Manor Apts Apt b
" Joseph F (Roberta P) insp L & M h213 W Weaver St
" Lucille K (Wid Wm A) retd h1417 Clarendon St
Reily Marion h2901 Wake Forest Rd Apt 11c
Reimer Geo studt r1907 Erwin Rd Apt F
Reinertsen Laura studt r1915 Erwin Rd Apt D
Reing C Michl (Diana) hse staff Duke Univ & Hosp h3022 Colonial Apts Apt 84b
Reinhardt Walter studt r1806 W Lakewood Av
Reinhart Henry P (Camilla F) asst mktg mgr Wright Machy h3410 Denise St
" Walter emp Duke Univ & Hosp rChapel Hill
Reinhert Chuck h1505 Duke University Rd Apt 4d
Reinherz Leslie S emp Duke Univ & Hosp rVilla Apts 4d
Reinstein Paul R emp Duke Univ & Hosp r3000 Sparger R
Reisinger H S h2416 Erwin Rd Apt 3
Reiss Charles A asst v-pres Central Caro Bk & Tr h16a Carriage House Apts
" Edmund A emp Duke Univ & Hosp rRt 3 Bx 187
Reitz Fred h915 Dacian Av Apt 8
Reitzel Arth R (Beulah W) retd h2309 Woodrow St
" Lily M (Wid J Richd) private sec Dr B Carter h512 Watt St Apt 1
Reliance Insurance Corp Joseph G Rock Br Mgr 3325 Chap Hill Blvd Suite 204

Belk Leggett
Durham's Largest Department Store
FREE PARKING
South Square Mall, Chapel Hill Blvd. 493-3411

EMBERT
mbert Judith C emp Duke Univ & Hosp r2817 Sparger Rd
mca Incorporated Laurette West Exec Dir 613 Vickers Av
menter Marcia L emp Duke Univ & Hosp r1207 N Mangum St
mington C B h1017d Drew St
C N h3409 Hope Valley Rd Apt 15
Linwood T (Audrey L) asst press opr GBM h3225 Hursey St
Nellie retd r3108 Kenan Rd
Norman L electn Modern Elec r2432 Erwin Rd
mnant Shop The Mrs N Ann Gurley Mgr 215 Wellons Village Shop Cntr
mpson Hazeline H Mrs tchr Bethesda Elem Sch r421 East End Av
nard Richd L (Laura) budget analyst Genl Tel h4305 David St
nauart Ted h311b N Briggs Av
ndall John L (Kathleen) hse staff Duke Univ & Hosp h613 Saddle Ridge Av
ndergraft Cilabon H mech Lee Air Conditioners rRt 3 Apex NC
ndleman Richd emp Duke Univ & Hosp rChapel Hill
neau Donald W emp Duke Univ & Hosp r902 Sedgefield St
negan Michl D ofc mgr Lowes Of Durham h3037 Carver St Extn Rt 2 Apt A9
nger Gene studt h1212 Duke University Rd Apt 5
ni Paul J emp Duke Univ & Hosp r209 Anderson St Apt F
nken Leona sec C R O P-C W S r1445 Cole Mile Rd
n A Lonzo (Martha S) (Charles Chips Of Durham) h1208 Ivy St
lvin D (Doris M) projectionist Northgate Theatre h2112 Faucette Av
essie M h103 S Benjamine St
" Michl (Madelyn W) (Renn's Auto Serv) h2244 Hillandale Rd
oris Mrs (Renn's) rRaleigh NC
ilbert F (Thelma R) retd h910 Hale St
mes E (Lelia M) (Pizza Palace) h1620 Kirkwood Dr
enwood N (Jeannett) (Renn's Trailer Serv) h1800b N Alston Av
acy P social wkr Odom Towers r2614 W Main St
adelyn W reg nurse Hillhaven Conval Center r2244 Hillandale Rd
" coma I r2614 W Main St
" ilson (Renn's) rRaleigh NC
Rn's (Wilson & Mrs Doris Renn) children's shop 156 Northgate Shop Center
Rner John B Jr (Marjorie) mgr repr dept Pearson Mus r5306 Beaumont Dr
Rnie Sarah studt r209 Anderson St Apt A
Roud Paul h14 Hawthorne Dr
Rtals Center Of Durham Inc Walter B Cain Pres W Franklin Brown V-Pres Mrs Edith Cain Sec-Treas equip rentals 2409 Guess Rd
Rice Sylvia R h1020f Sherwood Dr
Rschler Donald R USAF h311 Rippling Stream Rd
Rnart Adhemar W (Ruth L) instr Duke Univ & Hosp h1201 Shepherd St
" m studt r1201 Shepherd St
" ndra r1201 Shepherd St
Rwick Chavis asst prof N C Central Univ h1106 Douglas St Apt D330
Rss Emma G (Wid J C) retd h1318 N Gregson St
" ck O (Florine B) retd h710 Arnette Av
Rtto Kacia M counselor Kelly Girl r1310 Widewood Dr
" bt A emp Genl Tel h1310 Wyldewood Rd Apt B 1
Ry Wm A Jr emp Duke Univ & Hosp rChapel Hill
Rch Steph K Jr emp Duke Univ & Hosp h311 S La Salle St Apt 2c
Rly Wilbur R (Julianne) phys Duke Univ & Hosp h2531 Jesson Av
Rte Mission Holiness Church 941 E Main St

RSEARCH TRIANGLE GLASSBLOWING INC
ony A Zurek President, All Types Of Laboratory Or pecial Glass, Old Post Office Bldg In Morrisville, irport Rd, PO Box 149 (27560), Tel (919) 467-7233, Res el (919) 467-7947

RESEARCH TRIANGLE MOVING & STORAGE INC, John E O'Neil Executive Vice- President And General Manager, Agents For Bekins Van Lines, Local, Long Distance And Overseas Movers, Expert Packing, Commercial And Office Moving, Storage In Modern Warehouse, Clean Sanitary Vans, Staffed By Trained Personnel, Free Estimates, 3807 Old Raleigh Rd, PO Box 12218, Research Triangle Park, N C (27709) Tels Raleigh 782-4171, Durham 596-8126, Chapel Hill 929-8300
Reserve Life Insurance Co Jerry M Burrage Dist Mgr 160 Northgate Shop Center Rm 106
Resnick Deborah S ofc sec UNC h3090 Colony Rd Apt F
Respass Gloria T emp Genl Tel r1509 S Roxboro St
" Melinda L clk N C Mut Life Ins h205 E Maynard Av Apt 4
" Wm W (Cathryn C) studt h3022 Colonial Apts Apt 24a
Resper Teresa D emp Duke Univ & Hosp rAsheville
Respess Jack barber Smitty's Barber Shop r223½ Burch St
Retail Clerks Union Local 204 James L Capps Pres Henry C Brooks Sec-Treas 237a Wellons Village Shop Cntr
Retnschler Donald R asst prof N C Central Univ r311 Rippling Stream Rd
Rettew Joyce P emp Duke Univ & Hosp r602 Buchanan Blvd
Rettig Lena atty L&M h3084a Colony Rd
Rettodge Bettye A slswn Chick-Fil-A r1104 Elizabeth St
Retzlaff Linda ofc sec Veasey Ins Agcy r206 E Trinity St
" Lyle M (Linda P) elec tech RTI h206b E Trinity Av
Reusswig Sarah L emp Duke Univ & Hosp rBx 5762 Duke Sta
Reutter Dennis J emp Duke Univ & Hosp r1017 Anderson St
Revco Wm Clark Mgr drugs 213 W Main St
" Discount Drug Center Henry Harris Mgr 1116 Broad St
" Discount Drug Center (Pharmacy Dept) 1114 Broad St
Revel Robt A M emp Duke Univ & Hosp r4804 Roxboro Rd
Revell Alice h918 Iredell St
Revels Fillice H emp Duke Univ & Hosp r1511 Rosewood St
" Laura h411a S Plum St
" Marshall (Fillice H) prsmn Serv Prntg h1511 Rosewood St
" Rhonda P emp Duke Univ & Hosp r2215 Albany St
" Shirley h1106 Merrick St Apt 11
" Thos R (Rhonda P) studt h2215 Albany St
Revill Clyde (Doris) servmn D P Co rRt 2 Bx 8032
" Joseph A instlr reprmn Genl Tel r215 Riverdale Dr
" Judy B eligibility splst County Dept Social Servs r215 Riverdale Dr
" Margie M emp Duke Univ & Hosp r2009 Umstead Rd
Revis Arth A retd h304 Gray Av
" Matthew J emp Duke Univ & Hosp rBx 4438 Duke Sta
Revnyak Julius (Eleanor H) order clk Eaton h903 Wyldewood Rd
Revnzak Carol A buswn Pappy's r903 Wyldewood Rd
Rex J Ray (Dorothy D) purch agt Nello L Teer Co h308 Newsom Av
Rex's Service Station (R Rex Herndon) 1225 Ellis Rd
Rexroad Patricia A emp Duke Univ & Hosp rBx 6447 College Sta
Rey Luis h815 Dacian Av Apt 2
" O' Club The 201 S Dillard St
Reyes Danl H (Peggy L) tile mech W L Mc Clamrock Tile Contr h2409 Chapel Hill Rd
Reynold John A (Susan) studt h3064 Colony Rd Apt C
" Norma r203 N Guthrie Av
Reynolds Benj emp Duke Univ & Hosp r101 N Driver St
" Carissa G studt r914 Lancaster St
" Carrie M (Wid Tommy) retd h706 Dowd St
" Charles r524 N Mangum St
" Cleo J clk Genl Tel r4417 Rock Springs Rd
" D P slsmn Collins & Ainkman h5c Carriage House Apts
" David S slsmn Southern Eastern Radio Sup r1109 Camden Av
" Dawn studt r3619 Hathaway Rd
" Deborah G x-ray tech Duke Univ & Hosp h906 Lancaster St
" Deborah T emp Duke Univ & Hosp r102 N Driver St
" Dixie H Mrs tchr Oak Grove Sch r3619 Hathaway Rd
" Eleanor med tech Am Red Cross r107 Baronwood Cir
" Elliott B (Marjorie L) formn Am Tob h1109 Camden Av
" Elliott B Jr mgr Shoe Show r1109 Camden Av
" Fred B (Ethel B) retd h3022 Colonial Apts Apt 51d
" Fred R serv facilities supvr Genl Tel r4417 Rock Springs Rd
" G Fred emp Duke Univ & Hosp h2721 Brown Av Apt A
" H Stone Jr (Eleanore) acct I B M h107 Baren Wood Cir

ALUMINUM COMPANY OF N.C., Inc.
North Carolina's Largest Applicator of Aluminum Siding
Aluminum Sidings
Aluminum Awnings
3022 N. Roxboro Rd.
"Carolina's Foremost Aluminum Products Dealer"
Storm Doors and Windows
Aluminum Carports
Durham, N.C. (27704)

DURHAM BUILDERS SUPPLY CO.
BUILDERS' SUPPLIES of All Kinds
BUILDERS' HARDWARE
BUILDING SPECIALTIES
Customer Parking
105 S. BUCHANAN BLVD. (27701)
Phone 688-1381

CLAUDE M. MAY, Inc.
PAINTING — PAPERING — INTERIOR DESIGNING
AMPLE PARKING SPACE
1 W. Main St. (27701) Tel. 682-9348

BLALOCK PAVING INC.
TOM BLALOCK
Driveway Specialists • Commercial • Residential
1804 Tillery Place (27610)
P.O. Box 11325 (27604) Raleigh, N.C. Tel. 834-2533

THALHIMERS
ONE OF THE SOUTH'S NEWEST AND MOST COMPLETE DEPARTMENT STORES
All Stores Tel. 286-7751
Lakewood Shopping Center
Northgate Shopping Cent

REYNOLDS
" Jacqueline emp Duke Univ & Hosp r1430 N Mangum St
" James L (Linda L) (Vanderbilt Vet Hosp) h3526 Racine St
" John E (Dixie H) sls eng Wright Machy h3619 Hathaway Rd
" L A h112 E Hillside Av
" Mamie C (Wid Thos) r2016 Alston Avenue Rd
" Nora B Mrs h1013 Edith St
" Richd F (Patrica C) st eng City Of Durham h911 Pleasant Dr
" Suzanne C Mrs tchr Little River Elem Sch rRaleigh NC
" T James emp Duke Univ & Hosp rBx 9321 Duke Sta
Rheu Julie r1200 Old Oxford Hwy
Rhew Anna L (Wid Geo) retd h1025 Monmouth Av Apt 2
" Aubrey R (Dorothy C) (Rhew Linoleum & Tile) h2604 Cone Av
" Bertha M (Wid Wiley P) retd h2915 State St
" Betty T Mrs (Willow Parks Tea Rms) r3010 Devon Rd
" Bradley V mech Genl Tel rRt 1 Timberlake N C
" Brenda W Mrs ofc sec Home Beneficial Life Ins h2023 Granville Rd
" Charlie E (Ruby) supvr PO h125 Infinity Rd
" Claiborne C mach opr L & M h1200 Old Oxford Hwy
" Claude K (Nancy L) emp Caro Stone h1152 Delano St
RHEW DOROTHY M, Bookkeeper Pendergraph & Thomerson Electric Co Inc, 1910 E Pettigrew St, PO Box 11458 (27703) Tel 596-1304, h117 Crestview Dr (27704) Tel 477-6255
" Douglas W (Barbara V) mgr A & P h3306 Thompson Rd
" Emmett Y (Jessie D) retd h3013 Shannon Rd
" Garrison rev ofcr Int Rev Serv r1103 Midland Ter
" Grace M slswn Virginia Crabtree Inc rRt Bx 56 Bahama NC
" Grace W (Wid Joseph C) mgr Rockwood Dairy Bar h2413a University Dr
" H W (Mary Anna C) carp-mason Carolina Stone h100 Channing Av Apt 2c
" Irene C (Wid Deidie W) mgr Guess Rd Laudromat h1109 Midland Ter
" Larry driver Sou Coach
" Laura C retd h909 Iredell St
" Layton D (Frances) (Guess Rd Laundromat) r1800 Grady Dr
" Lee H (Betty T) (Willow Pk Mall Shopping Center) r3010 Devon Rd
" Lenorad S carp Delta Constn r518 E Club Blvd
" Leslie C policemn City Of Durham r117 Crestview Dr
" Linda I emp Duke Univ & Hosp r3528 Wortham St
" Lois R chkr Model-Durham Lndry Clns r2915 State St
" Margt (Wid Wm) insp Am Tob h707 Yancey St
" Marlene R Mrs policy typ Crum & Forster Ins Co's rRoxboro
" Marvin B Jr (Cadill Septic Tanks) h910 Old Oxford Hwy
" Mary M (Wid Jas S) h2725 E Geer St Lot 9
" Mary R Mrs cafeteria wkr Carrington Jr Hi Sch rRt 5 Bx 143
" Mary V emp Genl Tel rRt 2 Bx 287a Rougemont NC
" Minnie retd r4317 Holt School Rd
" Nellie R drsmkr 2915 State St h2915 State St
" Robt D h2122 Aiken Av
" Robt D (Jane W) clk L & M h2101 Aiken Av
" Roger B supvr Genl Tel rRt 1 Bx 56 Bahama NC
" Sue W Mrs dep clk Superior Ct rRt 6 Bx 47a
" Tile And Carpet (L D Rhew) 3115 Guess Rd
" Victor G (Betty F) steel wkr Rawls Fayettville Constn h611 E Club Blvd
" W S (Myrtle M) mgr Thomas & Howard Cash & Carry r1000 Horton Rd
" Wallace R (Dahlia S) retd h2613 N Roxboro Rd
" Wayne D (Mozelle A) constn wkr h2412 Acadia St
Rhine J B paracytologist 312 Watts St r402 Buchanan Blvd
" Louisa E Mrs research assoc Institute For Parapsychology rHillsboro NC
Rhinehardt Wm A (Dorothy W) plant mgr D C May Ma-Crepe h312 Monticello Av
Rhoades See Also Rhoads & Rhodes
" Barbara freelance artist 2041 Granville Rd h2041 Granville Rd
" Saml T studt hD1 Cornwallis Ct
Rhoads John M (Marian E) instr Duke Univ & Hosp h2404 Prince St
" Marian E emp Duke Univ & Hosp r2404 Prince St
Rhode Michl hWestover Park Apts Apt D8
Rhoden Hank O genl clk Crum & Forster Ins Co's rBx 6 Faith Dr

RHODES
Rhodes See Also Rhoades And Rhoads
" Bettie F Mrs clk County Dept Social Servs r2207-B S Roxbor St
" Betty Mrs retd h1206a N Hyde Park Av
" Bill h217 Monmouth Av
" Calvin C mach opr L & M h504 E Club Blvd
" Carl h1231 Berkeley St
" Cassie E Mrs h1134 Merrick St Apt 16
" Cath shampoo asst H Michael's Inc r416 Cecil St
" Charles M emp Duke Univ & Hosp h2752 Middleton St Apt 23d
" Clara Mrs hlpr Durham Sandwich r2606 Roxboro Rd
" Clyde W (Peggy R) mech Open Road Inc h2637 Kirk Rd
" D E h1704 Avondale Dr
" Daisy R (Wid Mack) h821 Broad St
" Deltha r331 S Miami Blvd
" Elbert P (Geraldine C) retd h2520 Pickett Rd
" Elwood B h902 E Trinity Av
" Emma h1030b Cornell St
" Fannie Mrs retd h1010 Onslow St
" Floyd G Jr (Margt C) consultant Met Life h3305 Dixon Rd
" Fred W Jr (Anne H) pres-genl mgr Hall-Wynne & Co r1121 Shady La
" Gladys H Mrs tchr W G Pearson Sch r508 Price Av
" Grace P (Duke-Rhodes Studio) h1415 Watts St
" Herbert r115 Hunt St

RHODES INC
H T FOGLEMAN, MANAGER
HAROLD W ROGERS, OFFICE MANAGER
COMPLETE HOME FURNISHERS
"EVERYTHING IN THE BEST OF TASTE"
209 E CHAPEL HILL ST (27701)
TELEPHONE 682-9239
4521 CHAPEL HILL BLVD (27707)
E L STEWART MANAGER
TELEPHONE 489-7471
" Inez h1007 E Peabody St
" Ivey L h422 Salem St
" J h825 Carter Av
" J E h2005 Ashe St
" James E (Betty B) mach opr Lions Club Indus For The Bad h209 Cherry Grove St
" James O (Kathryn F) sub sta opr D P Co h1500 Ruffin S
" John food serv cook N C Central Univ r806 Foster Av
" John (Catherline) emp Sou R R h416 Cecil St
" John E (Lucille S) emp Security Forces Inc h606 Lindley Dr
" Karen clk Eckerd Drug r825 Carter Av
" Leta J Mrs purch agt Home Security Life Ins h212 Southerland St
" Margt C emp Duke Univ & Hosp r3305 Dixon Rd
" Mc Neil (Menre's Dry Cleaners) r406 Oakwood Av
" Naomi h118 Lyon St
" O'Kelley lab Duke Univ r404 Columbia Av
" Pamela K emp Duke Univ & Hosp rBx 5781 Duke Sta
" Philip M mail carrier N C Central Univ r2207 Roxboro Rd
" Rebecca A emp Duke Univ & Hosp h3086 Colony Rd Apt C
" Robt L (Jean) admn Genl Tel h5412 Peppercorn St
" Roosevelt Jr lab Boyce Sup r711 Carroll St
" Ruby M (Wid Jas H) retd h909 Virgie St
" Terrece credit clk Speigel rRt 6 Bx 447a4
" Walter G (Gladys H) (The Star Restr) h508 Price Av
" Walter L plmb Acme Plmb & Htg r825 Carter Av
Rhodus Lilly B r809 Hermitage Court Dr
Rhudy Steven C h311 S La Salle St Apt 48o
Rhyne Jack h3022 Colonial Apts Apt 8a
" Nancy L h401 Oregon St
Riaz Sharil hWestover Park Apts Apt A9
Ribet Edw F (Theadosia H) electn Am Tob h2820 Cascadia St
" Lee F (Sue M) st eng City Of Durham h1314 N Gregson St
" Margt W (Wid John A) retd h1211 Camden Av
" Theadosia H Mrs tchr Holloway St Sch r2820 Cascadia St
" Victor F appr carp Cole Constn r1211 Camden Av
Ribgess Janice wkr Gold Kist Hatchery
Ricca Bettie studt r1514 Rosedale Av

Wm. Muirhead Construction Co. Inc.
COMMERCIAL • INDUSTRIAL • HIGHWAY
General Offices 682-9215
Muirhead Asphalt 682-9219
Constructors Concrete 682-9211
Building Supplies And Shop 682-9214
1435 Camden Av. At N and W R.R. (27704)
P.O. Box 2012 (27702)

REALTOR®
SOUTHLAND ASSOCIATES
212 N. Corcoran St. Durham, N.C. 27701
Call 688-8121
Realtors and Insurors

THE
The House of Reeves, Inc.
"We Impart Dignity in Death"
WM. ALPHONZA REEVES, Licensed Director
1314 APEX HWY. (27707) TELS. 544-3709—544-3700

RICCA
C Anthony (Chesterleen G) pres Ricca Nelson Gantt & Co h1514 Rosedale Av
Chesterlieen aud Home Security Life Ins r1514 Rosedale Av
John studt h1708 Pace St Apt F
Nelson Gantt & Co Anthony Ricca Pres 3104 Croasdaile Rd
ice A Douglas (Ann W) phys Children's Clinic h4020 Nottaway Rd
Annie Mrs slswn Rose's Variety Store r4020 Nottaway Rd
Betty S Mrs ofc wkr Coca-Cola r4633 Bennett Memorial Rd
C Otis emp Duke Univ & Hosp h1909 Birmingham Av
Charles L retd r918 9th St
Charlie (Irene M) h408 Edward St
Clem (Clem Rice Coiffures) r920 Clarion Dr
Clementine L Mrs hair stylist Arlan's h920 Clarion Dr
Clifford A h5811 Newhall Rd
David M (Diane C) emp IBM h4 Manor Ct
Donald C (Wanda) equip instlr Genl Tel h843 Glenco Rd
Doris sten clk Pub Serv h2306 Lednum St Apt A
Everett E (Maxine P) pntr Rice Paint Serv h3707 Cole Mill Rd
G h536 Hardee St Apt 8
Geo A slsmn Van Straaten's rChapel Hill NC
Grace S retd h812 Clarendon St
Gregory K emp Duke Univ & Hosp rChapel Hill
Harold sht mtl wkr Comfort Engs rMineral Springs Rd
Hyacinth C Mrs asst v-pres Central Caro Bk & Tr rRt 6 Bx 507
rene B emp Duke Univ & Hosp rAsheville
essie H (Wid Ernest) retd h2402 Chapel Hill Rd
ohn E emp Duke Univ & Hosp r4633 Bennett Mem Rd
ohn M retd r812 Clarendon St
ohn R (Celia L) phys Duke Univ & Hosp h4109 Deepwood Cir
oseph B (Mildred E) retd h2616 Chapel Hill Rd
" enneth (Mary) h1014a Rosedale Av
" enneth L (Mary) appr Acme Plmb & Htg h1025 Rosedale Av
" ary G typ County Dept Social Servs r1025 Rosedale Av
" ary L policy chkr Crum & Forster Ins Co's r900 South St
" axine E Mrs pkr Strawbridge Studios r3707 Cole Mill Rd
" ozelle P (Wid Wm H) retd h212 W Enterprise St
" yrtle F retd r1105 S Roxboro St
" Royall (Mildred C) acct Blue Cross & Blue Shield h914 Monmouth Av Apt 2
" lph E mech Pilot Frt Carriers h414 Pleasant Dr
" lph T Rev (Maryana E) assoc pastor Free Will Bapt Ch h303 N Hyde Park Av
" ed P emp Duke Univ & Hosp rChapel Hill
" ginald studt r311 S La Salle St Apt 47m
" chd C emp Duke Univ & Hosp rAsheville
" bt M emp Duke Univ & Hosp rMorcenci Az
" th (Wid John) hsekpg supvr N C Mem Hosp h908 Dark Cir
" lly M emp Duke Univ & Hosp r7626 College Sta
" n B Jr prin Brogden Jr Hi Sch r2406 N Duke St
" n E exec dir Durham Exch Club Sheltered Wk Shop Sherron Rd
" llie F refuse collection City Of Durham rP O Bx 454 Apex N C
" lly E emp Duke Univ & Hosp rChapel Hill
Ri See Also Ritch
" R (Carol C) dir of training Home Security Life Ins h3409 gburn Ct
" na r114 S Alston Av
" ry P (Gladys D) wtchmn Hope Valley Country Club h114 S lston Av
" M h3015 Independence St
" ldy servmn Goss Pump Specialists r66 Howe St
" pres C F Rich Steeple Jack r2142 E Geer St
" Steeple Jack C F Rich Pres Mrs Mary D Rich V-Pres-sec-Treas 2142 E Geer St
" Mrs ofc sec Asbury United Meth Ch r405 Everett Pl
" rles H (Lunell L) retd h405 Everett Pl
" ar D retd h1402 Caswell Pl
" a Mrs mus tchr 2704 Hillsborough Rd h2704 Hillsborough
" l retd h2506 White Oak Dr
" est (Hazel S) eng Cornell Dublier h1616 Holloway St
" e J ofc sec Am Tob r3121 Alston Avenue Rd
" ys D hlpr Johnson's Sea Food Mkt r114 S Alston Av

RICH
" Gordon G (Sandra) prsmn Durham Herald h530 Hardee St Apt C1
" Harvey servmn Goss Pump Specialists rHowe St
" Harvey C Jr h2608 Cascadilla St
" Hazel (Wid Hubert) h2910 Kanewood Dr
" Hazel S emp Duke Univ & Hosp r1616 Holloway St
" Henry J (Joyce G) clk Burl Indus h901 Chalk Level Rd Apt V 11
" Iris waitress Round The Clock Restr
" J Ruth Mrs utility wkr Swift & Co rLot 42 3300 Hursey St
" James R h4216 Garrett Rd Apt H 36
" James T t v tech Sears r414 N Driver St
" Jewel B Mrs asst note teller Wachovia Bk & Tr r1321 Alston Av
" John H (Edna M) retd h2704 Hillsborough Rd
" John H Jr (Mary A) drftsmn John D Latimer & Assocs h2018 Wilson St
" Joseph W (Iris W) heavy equip opr h3134 Rowena Av
" Linda M Mrs admn sec Powe Porter Alphin & Whichard r3015 Independence Ave
" Lucille W (Wid Clayborn T) food serv Watts Hosp h414 N Driver St
" Luther mach Sperry Rand h302 Hilton Av
" Mary A Mrs sten Lenox Baker Hosp r2018 Wilson St
" Mary D Mrs (Richcraft Studio) r2142 E Geer St
" Ora H (Wid John E) h1110 Moreland Av
" Otho (Hazel S) retd h214 S Guthrie Av
" Paul A wtchmn Hope Valley Country Club r114 S Alston Av
" Perry J (Sarah R) retd h3713 Alston Avenue Rd
" Priscilla A h1110½ 9th St
" Priscillia sec Psychical Research Foundation
" Ralph C (Jewel B) mach opr Am Tob h3121 Alston Avenue Rd
" Ricky M (A Carol) slsmn Coleman Bldg Sup r302 Hilton Av
" Robt P (Louise A) carrier PO h2520 N Roxboro Rd
" Robt T sr computer opr Duke Hosp r2520 N Roxboro Rd
" Robt V h500 Du Pont Cir Apt 3
" Ronnie R kntr Pargon Knitting Mills h3709 Wiggins St Apt 1
" Sandra C legal sec Joe C Weatherspoon h506 Raynor St
" Sandra K clk Central Caro Bk & Tr rRt 3 Bx 336
" Sandy G (Joan M) storekpr Watts Hosp h2908 Darrow Rd
" Thos (Shirley) h1218 N Miami Blvd
Richard (See Also) Richards
" Alice F emp Duke Univ & Hosp rP O Bx 677 Creedmoor
" Bobby H emp Duke Univ & Hosp rP O Bx 23 Stem
" Carol emp Duke Univ & Hosp r1500 Duke University Rd Apt K2b
" Charlie R emp Duke Univ & Hosp rRt 2 Creedmoor
" Gary constn wkr Nello Teer r600-1 S La Salle St Apt 13e
" Holsenbach carp h3121 Wake Forest Rd
" James T (Patricia L) h320 Clark St
" Lester L emp Duke Univ & Hosp rRt 2 Bx 192 Creedmoor
" Liler h111 W Chestnut St
" Mark A emp Duke Univ & Hosp rBx 7504 College Sta
" Thos C (Lizzie V) retd h2214 Holloway St
Richards Bobbi N h518 Hardee St Apt 5
" Dean (State Farm Ins Sls) r4305 Braca Dr
" Don L (Lydia B) research eng Eaton Corp h4811 Kendridge Dr
" Douglas C (Sheila S) die mkr GBM h2314 Long St
" Eddie G (Lucille P) parts mgr Elkins Mtr rZebulon N C
" Fred T emp Duke Univ & Hosp rRt 3 Bx 232
" Geo (Mary B) credit mgr Kenan Oil h528 Green St
" John servmn Temple T V Serv h2803 Duke Homestead Rd
" John R (Joann T) environmental eng EPA h3926 Kelly Dr
" L L h2702 Elgin St
" Lucille P Mrs parts sec Elkins Mtr rZebulon NC
" Lydia J emp Duke Univ & Hosp r4811 Kendridge Dr
" Mary E Mrs safe deposit custdn Wachovia Bk & Tr r528 Green St
" Miriam J emp Duke Univ & Hosp r622 Pamlico St
" Nellie V (Wid Richd J) retd h512 Hugo St
" Roy (Mittie W) retd h4014 Angier Av
" Wm M (Virginia B) h3407 Summerlin Rd
" Wilton E r310 Truce St
" Wilton J (Eliz N) h310 Truce St
Richardson A Gay classified clk Durham Herald r3413 Cheek Rd
" Alice h2836 Chapel Hill Rd Apt 16g

PRINTING
Service Printing Co., Inc.
OFFSET and LETTER PRESS PRINTING
Business Forms
Printed Copies
Letter Service
Wedding Invitations
504 E. PETTIGREW ST. (27701)
Telephone 688-2394

ALCOA SIDING
Gerald Jones ALUMINUM PRODUCTS INC.
ALCOA HOUSE SIDING — WINDOWS — DOORS
FHA FINANCING — 5 YEAR TERMS AVAILABLE
900 N. Mangum St. (27701) Tel. 682-5324

DIAL 682-6111
BROADWAY CAB YELLOW
DIAL 682-6111

Dodge Cars Dodge Dodge Trucks
ILDERTON DODGE CO.
49 YEARS WITH DODGE
CARS AND TRUCKS
TEL. 682-5787
SALES AND LEASING
806 W. MAIN ST. (27701)

J. SOUTHGATE & SON, Inc.
Established 1872
INSURANCE SPECIALISTS
FIRE—CASUALTY—AUTOMOBILE—BURGLARY
BONDS—MARINE—HOSPITALIZATION—HEALTH and ACCIDENT—LIFE
1013 Broad St., P.O. Box 1651 (27702)
Phone 286-290

RICHARDSON
" Barbara studt r2424 Nation Av
" Barbara J keypunch opr Crum & Forster Ins Co's r308 Elizabeth St
" Bobby L (Faye) emp IBM hHolder Rd Rt 6
" Bobby 6 mech Carpenter's Inc rRt 4 Bx 181
" Bonnie reg nurse N C Mem Hosp r3022 Colonial Apts Apt 69b
" C E (Gladys C) (Excelsior Barber Shop) r148 Oakmont Av
" Cathy h1006½ N Guthrie Av
" Cecil H (Mildred C) agt Sou Life Ins h2424 Nation Av
" Clara C (Wid James J) h1002a Glendale Av
" Clemon N Jr emp Duke Univ & Hosp rBx 9653 Duke Sta
" Clifton M studt r1324 Maplewood Dr
" Cynthia L emp Duke Univ & Hosp hWestover Park Apts Apt D13
" Dana h805a Fargo St
" David C emp Duke Univ & Hosp rBx 92b Rt 1 Bahama
" Dawson cook Watts Hosp r608 Price Av
" Denise studt r1016 Lancaster St
" Donnie J pntr Shaw Decorating
" Douglas A (Lucille B) retd h508 Carver St
" Ed (Alston Av Am Serv) rKnightdale NC
" Edythe L emp Duke Univ & Hosp rAsheville
" Emogene studt h215 Anderson St Apt C
" English (Patricia) baler Durham Box h2627 Owen St
" Evelyn L clk Genl Tel r1017 Drew St Apt C
" F W nurse Chapel Hill h3311 Shannon Manor Apts Apt 39c
" Florence h1318 Wabash St
" Frances D emp Duke Univ & Hosp h4216 Garrett Rd Apt K30
" Frances W nurse Duke Univ & Hosp h3022 Colonial Apts Apt 98d
" Fred (Vicki) h3022 Colonial Apts Apt 79a
" Fredk G (Frances H) carrier PO h2410 Drexall St
" G r1600 Anderson St Apt 3d
" Geneva W retd h112 Masondale Av
" Geo mtce eng City Of Durham r1105 South St
" Geraldine B Mrs emp Duke Univ & Hosp h1337 Ivy St
" Gladys emp Duke Univ & Hosp r148 Oakmont Av
" Grant emp Duke Univ & Hosp r1600 Anderson St Apt 4d
" Herbert (Patricia) studt h1611 Duke University Rd Apt 2c
" Herbert J (Olivia W) aide Vets Admn h1324 Maplewood Dr
" Jacqueline emp Duke Univ & Hosp r1017 Drew St Apt C
" Jane S emp Duke Univ & Hosp rBx 92b Rt 1
" Janna W (Wid Edw) nurse N C Mem Hosp h808 Massey Av
" Jeanette H Mrs computer opr N C Mut Life Ins r618 Price Av
" Jerry W (Janice R) div eng Pub Serv h905 Clarion Dr
" John F retd h318b Wake Pl
" John P emp V A Hosp h4825 South Singing Woods Pl
" Kenneth H constn wkr r3334 Hinson Dr
" Lawrence M Jr (Emeline H) instr Duke Univ & Hosp h1103 N Gregson St
" Lee studt h2501 Pickett Rd Apt 2
" Lloyd (Margt L) retd h213 S Driver St
" Lucille maid City Bd Of Educ r313 Murphy St
" Lucy E ofc mgr Union Elec r1912 Capps St
" Malcolm L emp Duke Univ & Hosp r4604 Erwin Rd
" Margt maid Holiday Inn r3922 Duke La Apt 16
" Margt Mrs aide Hope Valley Elem Sch r3803 Pickran Cir
" Marvin h2934b Chapel Hill Rd
" Mary nurse's aide Hillhaven Conval Center r830 N Mangum St
" Mildred C Mrs admn asst Thomas Knight Trent King & Co r2424 Nation Av
" Milton W studt r1324 Maplewood Dr
" Moses P (Maggie S) retd h3334 Hinson Dr
" Nancy A catcher Am Tob h3515 N Roxboro Rd Apt 2
" Nathl tech White Optical Labys r1016 Lancaster St
" Nora h615 E Umstead St Apt 9
" P S mach Sperry Rand r2627 Queens St
" Patricia tchr Mary O Cowper Child Care Cntr r1611 Duke Univ Rd Apt 2c
" Patty R h507 Canal St
" Priestly st cln City Of Durham r1318 Wabash St
" R h4803 South Singing Woods Pl
" Rachel maid h1016 Lancaster St
" Robt (Edith) pipe wkr Comfort Engs h108 Davidson Av
" Robt E (Sandra P) utilitymn GBM h1207 Holly St

RICHARDSON
" Robt G Jr (Shirley) operations supvr Social Security Admn rGreensboro NC
" Roosevelt (Minnie W) truck driver h819 Lee St
" Saml (Lucille) retd h1008 Delray St
" Steph C emp Duke Univ & Hosp r612 Gattis St
" Sylvia O asst prof N C Central Univ r2901 Apex Rd
" T h311 S La Salle St Apt 50o
" Theaolphus policemn City Of Durham rRt 3 Bx 343a
" Walter M mtcemn City Of Durham rHillside Pk S Roxboro
" Waylon J (Frances B) retd h633 Mimosa St
" Wilbert L emp Duke Univ & Hosp r2202 Apex Highway
" Willie G (Siliva) studt h1014 Wyldewood Rd
" Willie M Mrs maid h608 Dowd St
Richarson Steve studt r612 Gattis St
RICHCRAFT STUDIO (Mary DeMent Rich) Open By Appointment, Distributor For Tru-Fyre Products, Jenkee's Stains, Crees Electric Kilns, Finished Pieces Mary Rich, Greenware From 5000 Molds, Wholesale A Retail, 2142 E Geer St (27704), Tel 688-2087
Richelo Thos emp Duke Univ & Hosp rBx 9779 Duke Sta
Richey Barbara L emp Duke Univ & Hosp rChapel Hill
" Douglas G tennis pro r2725 Dogwood Rd
" Mc Murry S (Erika M) prof Duke Univ h2725 Dogwood Rd
" Steph L h311 S La Salle St Apt 32p
" Thos S (Anne) studt h2902 Erwin Rd
Richman See Also Richmon & Richmond
" Clyde P (Bamma B) retd h2008 Wilson St
" Dale (Brenda) constn wkr r1214 Broad St Apt 2
" Fanny (Wid Jim) h1011a Lancaster St
" Phillip h2836 Chapel Hill Rd Apt 28g
Richmon See Also Richman And Richmond
" Irene B Mrs maid Durham Hotel & Motel r905 Cleveland
Richmond Albert atndt Moore Vet Hosp rHillsbrough NC
" Alice S librn N C Central Univ r140 Pinecrest Rd
" Beatric maid h823a Ridgeway Av
" Collete studt r2714 Fayetteville St
" Ellen H (Wid Adolphus) retd h1001 Berkeley St
" Eug J (Paulette) (Durham Animal Clinic) r7 Ashley Rd
" Fred D water & sewage mtcemn City Of Durham h827 Dreser St
" Fredk studt r720 Shepherd St
" Gail emp Duke Univ & Hosp r2703 Augusta Dr
" Grace A Mrs h816 Gerard St
" H h1017 Kent St
" Henry A r3817 Dearborn Dr Apt 7
" Howard E (Irene C) supt PO h1231 Landon St
" James A (Shirley B) biologist USDA h2417 Chapin St
" James B (Alice S) lwyr Atty Genl's Ofc h140 Pinecrest Rd
" John E pres Soundhaus
" John E (Dorothea C) retd h3027 Glendale Av
" Jonnie emp Scarboro Nursery h205 Lodge St
" Joseph (Drucilla) hsekpr Duke Univ & Hosp r2319 S Roxboro St
" Joyce T emp Duke Univ & Hosp rRt 2 Bx 410 Lillie Dr
" Juanita D (Wid Henry) h3817 Dearborn Dr Apt 7
" Julia S Rev pastor God's Holy Temple h412 East End Av
" Lester retd h1022 Kent St
" Lila K emp Duke Univ & Hosp r1005 Willard St
" Lila T nurse Duke Hosp h11b Few Gardens
" Lucille C emp Duke Univ & Hosp r14 Midgette Pl
" Mann studt r720 Shepherd St
" Mary studt r2219 Fitzgerald Av
" Michl L (Gail L) prof U Of N C h2703 Augusta Dr
" Michelle studt r720 Shepherd St
" Nello r907 Onslow St
" Nora B (Wid Wm A) waitress College Inn Restr h607 M Nair St
" Obey (Maggie S) retd h907 Onslow St
" Ozzie (Myrtle T) emp Am Tob h720 Shepherd St
" Paulette W Mrs nurse Durham Animal Clinic r7 Ashley
" Preston L (Mary B) retd h2317 S Roxboro St
" Reefus H emp Duke Univ & Hosp r2714 Fayetteville St
" Repair Shop (Rudie Richmond) 520 East End Av
" Robt atndt Moore Vet Hosp rHillsborough NC
" Rudie (Richmond Repr Shop) r412 East End Av
" Sally R Mrs tchr Powe Sch r827 Dreiser St

PUBLIC HARDWARE Inc.
DOWNTOWN DURHAM
SAPOLIN PAINT VARNISH ENAMEL
BUILDERS' HARDWARE
TOOLS FOR FARMER GARDENER CARPENTER MECHANIC COOKING UTENSILS SPORTING GOODS ROOFING AND SHINGLES
Parrish St
TEL. 688-4321

DUTCHVILLE BUILDERS SUPPLY, Inc.
Dutch Boy
COMPLETE LINE OF
BUILDING SUPPLIES - PAINTS - HARDWARE
PHONE 528-1591
Lake Rd., P.O. Box 765 — Creedmoor, N.C. (27522)

Johnson-Forrester, Inc.
CLEANERS & LAUNDERERS
INDUSTRIAL UNIFORM and LINEN RENTAL
00 N. Mangum St. (27701) Phone 682-5426 2514 University Drive Phone 489-3513

ICHMOND
Sumega Mrs tob wkr L & M h206 E Pilot St
Wilbert (Reefus H) atndt Vets Admn h2714 Fayetteville St
chowsky John C emp Duke Univ & Hosp h1219 Washington St
chter Carl H sr flavorist L & M r704 Constitution Dr
ckel Dwight Gen emp Duke Univ & Hosp r4712 High Meadow St
ckenbacker Harry L dentist 2000 Chapel Hill Rd rChapel Hill N C
cketts Scott H refinish craftsmn Am Internal Antiques & Furn rDuke Station Bx 4521
kman Frances retd h614 Arnette Av
Guy (Mary L) emp Seven-Up Btlg h614 Arnette Av
kmon Hazel hsemother Watts Hosp h2001 W Club Blvd
koll Wayne L emp Duke Univ & Hosp rChapel Hill
ks Antoinette B Mrs tchr Spaulding Sch r2201 Apex Hwy
Donnie R (Wid Charlie B) h1810 Liberty St
fichl G asst prof N C Central Univ h521 George St Apt 11a
Mildred M (Wid Thomas) retd h1607 Bivins St
Miriam G dept dir N C Central Univ r521 George St Apt 11a
" oy G (Naomi Y) retd h1210 Worth St
" Walter studt h2205 Apex Rd
" Walter E (Antionette B) trust ofcr Mech & Farmers Bank h2201 Apex Rd
Riick Danl H (Louisa S) instr Duke Univ & Hosp h911 W Markham Av
" ma H emp Duke Univ & Hosp r3108 Wedgedale Dr
" la I (Wid Herman) tchr Hillside Hi Sch h2010 Otis St
" ather A (Tinnie K) (Riddick Printery) h1601 W Lakewood Av
" intery (Luther A Riddick) 345½ W Main St
" alph B (Hazel S) (Ralph's Prod) h2009 W Club Blvd
Rle Addie L (Wid Thos P) retd h805 Brye St
" bert hHolder Rd Rt 6
" drea emp Duke Univ & Hosp r4715 W Hills Dr
" linda L emp Duke Univ & Hosp rRt 1 Bx 622-5 Chapel Hill
" rl L eng Genl Tel h5023 Autumn Dr
" rrie retd r218 N Briggs Av
" rtis r1110 Spruce St
" vid D Jr (Maxine L) (Riddle's Gro) h2209 Holloway St
" R (Marie H) fxr L & M h3320 Pinafore Dr
" ady r2608 Fayetteville St
" len P serv rep Genl Tel r2222 Fletchers Chapel Rd Rt 5
" ie L h602 Wildwood Dr
" ia F (Wid Marvin C) h104 E Maynard Av
" rgt S emp Duke Univ & Hosp r4715 West Hills Dr
" lody D (Jessie S) stylist Hubert & Lee Hair Styling For Men 3321 Guess Rd
" rtle R emp Duke Univ & Hosp rRt 1 Bx 144aa
" en R (Vicki J) serv ofc mgr Genl Tel r507 Continental Dr
" l N h311 S La Salle St Apt 27g
" gy slswn Beth Horton h43 Manor Ct
" y Service Station (Mrs Ruby R Cook) 720 Old Oxford Hwy
" y Gay research tech Duke Univ & Hosp r1106 Georgia Av
" thy R mtl wkr Gertma Mtls r3320 Pinafore Dr
" 508 Hardee St Apt D 1
" a r613 N Mangum St
" ace W (Thelma E) prod mgr Coca-Cola h4320 Jean Av
" da stylist L'Orientale Coiffures rHillsborough NC
" drow W (Eliz P) retd h2806 Shenandoah Av
Rid's Grocery (David D Riddle Jr) 515 Ottawa Av
Rid our B Denise studt r3804 Portsmouth St
" Bar R (Estelle W) retd h415 Englewood Av
" Ches E (Peggy L) area mgr George Washington Ins h3804 rtsmouth St
" Da S r412 E Geer St
" M rose emp Mc Pherson Hosp h2407 Farthing St
" Te R (Deborah) supvr Central Caro Bk & Tr h1100 W Leon Apt 27
Ride r Helena R tchr Carrington Jr Hi Sch h3600 Tremont Dr D6
Ride Doris F cash Pappy's r1835 Cheek Rd Apt 18a
Ride oselind H Mrs tchr Rogers-Herr Jr Hi Sch rRt 5 Bx 91
Ridg Julie D emp Duke Univ & Hosp r2752 Middleton St Apt
" Ro S studt h2752 Middleton St Apt 26e
Ridg Doris h4216 Garrett Rd Apt K33

RIDGWAY
Ridgway R R equip supt Nello L Teer Co r4221 Kilcullen Dr
Ridley Barbara P Mrs cash Eckerd Drug h814 Shay Dr
" Garnet emp Duke Univ & Hosp rA3 Atlantic St
" Jesse B clk A B C Bd r814 Shay Dr
Ridnhour Debbie unit mgr Med-Dental Hosp Bur r1100 Leon St
Ridout Frances W tchr Hope Valley Elem Sch r2619 Freemont Rd
" Henry J (Mabel W) production supvr L & M h403 Edward St
Riebel John D emp Duke Univ & Hosp rChapel Hill
Riedel Eberhard K (Charlotte) instr Duke Univ & Hosp h1008½ Gloria Av
Rieser Patricia A emp Duke Univ & Hosp rBx 2213 Hanes House Duke Sta
Rietman Carl W asst prin Sou Hi Sch r3700 Sandy Ridge La
Rigbee Bettye G h607 E Geer St
Rigby B studt r1014 Monmouth Av
" Mildred h1414 N Hyde Park Av Apt 2
Rigdon Phillip D prin Merrick Moore Elem Sch rChapel Hill NC
" Rebecca D Mrs tchr Bragtown Elem Sch r506 Marshall Way
Rigel Alfonzo (Melva G) swtchmn Genl Tel r2108 Duncan St
" Sarah J (Wid Lawrence I) h1403 Fay St
Riggan Ellie B Mrs retd r3609 Westover Rd
" Wilson B (Edna D) asst dir Environmental Protection Agcy h3609 Westover Rd
" Wilson B Jr studt r3609 Westover Rd
Riggins Mattie O emp Duke Univ & Hosp r1016 Onslow St
" Virginia (Wid Frank) retd h1015 Sedgefield St
Riggs Billy L (Vivian C) (Bill's Gro) h823 Glenco Rd
" Bobbie r901 Chalk Level Rd Apt X 2
" Charles B (Lena) driver Epes Transport Sys rRt 2 Bx 96 Richland NC
" Clyde h901 Chalk Level Rd Apt X 2
" D D studt r700 Morreene Rd Apt L7
" Delphia N Mrs retd h21b Few Gardens
" Elsie W opr Genl Tel h1507 Robinhood Rd
" Fern nurse Nichols Singletary Izlar Williams & Wysor r928 Old Oxford Rd
" Geo K (Bonnie R) h405 Mason Dr
" Geo L (Fern M) h901 Chalk Level Rd Apt T 12
" Gera S tchrs aide Grace Bapt Ch Day Sch r405 Mason Dr
" J K production supvr L & M rRt 1 Bx 296 Bahama NC
" James H Jr pntr 201 Broadway St r201 Broadway St Apt 5
" Kathleen M (Wid O Hickman) retd r610 Hugo St
" Mary B Mrs counterwn One Hour Koretizing r305 Mineral Springs Rd
" Maxine P Mrs retd h201 Broadway St Apt 5
" Melvin lecturer N C Central Univ rBarbee Rd Rt 3
" Norma P encoder opr Genl Tel rRt 3 Bx 24b Hillsborough NC
" Odile F Mrs ofc sec Northern Hi Sch rRt 1 Bx 294 Bahama N C
" Ollie L (Eula R) retd h2705 Woodmont Dr
" Robt L (Mary I) (Riggs Cash Gro) h2614 Ashe St
" Rudy mgr Clem Rice Coiffures r2748 Middleton St Apt 17a
" Ruth F ofc sec Durham Optical r405 Mason Dr
" Shirley P (Wid T Theo) bkpr Don's Plmb h3009 Kenan Rd
" Steve r901 Chalk Level Rd Apt X 2
" Suzie M teller Guaranty State Bk r2902½ Carver St
" Thelbert L cln Model Lndry r1213 Holloway St
" Thos L Jr (Hilda) admn Genl Tel h1115 Little Creek Rd
" Vivian C Mrs typ County Dept Social Servs r823 Glenco Rd
Riggsbee See Also Rigsbee
" A J (A L) furn wkr Best Reproductions h3608 Angier Av
" Abbie A (Wid Wm) retd h1001 N Buchanan Blvd
" Alvis (Janie) emp L & M h2220 Glover Rd Lot 24
" Arnold G sub plants City Of Durham r4335 Sterling Dr
" Beatrice B Mrs utility wkr Swift & Co r2825½ Wake Forest Hwy
" Carroll J emp Duke Univ & Hosp r717 Rutherford St
" Donna H Mrs recpt Adkins Williamson Culton Yowell & Barker r603 Starmont Dr
" Edgar L emp Duke Univ & Hosp rChapel Hill
" Edw L (Patricia A) clk Winn Dixie h410 Hardee St
" Edw L mgr Elks Club
" Eldis retd r722 Shepherd St
" Esther S (Wid Commie W) h304 Alexander Av
" H Steve h4216 Garrett Rd Apt L24

SINCE 1905
DURHAM PLUMBING AND HEATING CO. INC.
ROBERT L. NUNNAMAKER, President
RESIDENTIAL AND COMMERCIAL
Tels. 596-5313 and 383-3579
4302 Berini Dr. (27705) — Warehouse Clay and Peabody Sts.

DRAPER INSULATION CO. INC.
ALUMINUM AWNINGS—STORM DOORS AND WINDOWS—CARPORTS
LONNIE DRAPER SINCE 1946 L. M. DRAPER, JR.
CAPP STREET TEL. 596-2676 P.O. BOX 11055 (27703)

MUNICIPAL FORMS & SYSTEMS, Inc.
One-Time Carbon Forms - Continuous - Tabulating - Fan-Fold Forms
Accounting Machine Forms - Register Forms - W-2 and Related Tax Forms
GARLAND ST. (27705) DIAL (919) 286-7778

Crabtree Pharmacy

PRESCRIPTION SPECIALISTS
WE DELIVER

SUNDRIES
•••••
COSMETICS
•••••
SNACK BAR
•••••

2100 Angier Av. (27703)
DIAL 596-8271

ALDRIDGE POWER MOWER CO., Inc.
POWER MOWERS — CHAIN SAWS — GARDEN TRACTORS
PARTS and SUPPLIES • SALES and SERVICE
2694 Chapel Hill Blvd. (27707)
Dial 489-3321

RIGGSBEE
" J A h2001 Ashe St
" James A retd r722 Shepherd St
" James E (Beatrice R) recapper Brunson's h3318 Wake Forest Rd
" Joyce B Mrs clk Central Caro Bk & Tr r4335 Sterling Dr
" Judith L Mrs opr L & M h504 Barnes Av
" Larry h2220 Glover Rd Lot 12
" Lee B (Ethel L) retd h916 Broad St
" Louis B emp Duke Univ & Hosp rRt 5 Bx 685a
" Louise Mrs ofc mgr Plaza Assocs rRt 3 Bx 134
" Malcolm J (Wanda C) emp Boyle Tanks h106 Temple La
" Mary E mach opr Am Tob h722 Shepherd St
" Michl studt r531 Barnes Av
" Patricia A nurse Wm M Watkins r410 Hardee St
" Pinky E Mrs tstr W L Robinson Co h823 Elmira Av
" Ralph retd h4137 Chapel Hill Rd
" Rebecca hygienist Wm H Salling Jr rCarboro NC
" Ronnie (Phyllis) public safety opr h22 Dudley Cir
" Ronnie C h1715 S Miami Blvd
" Roy h2029 Bundy Av
" Ruth h1016 Calvert Pl
" Saml C (Donna H) credit clk L & M h603 Starmont Dr
" Shirley T sec traffic mgr W D N C r2713 Candis Dr
" Steph E (Debra F) reprmn Sou Elec Mtr h504 Raynor St
" Tony L policemn City Of Durham r5614 Greenbay Dr
" Vestus E (Shirley P) retd h1022 N Adams St
" Wanda C Mrs bkpr Household Finance r106 Temple La
" Wm E (Eliz S) emp Am Tob h5204 Newhall Rd
" Wm I (Evelyn W) driver Colonial Stores h4805 High Meadow Rd
Riggsbie Charles L staff mgr Life Ins Co Of Ga rChapel Hill NC
Riggsby Arth R (Myrtle M) emp L&M h1116 N Buchanan Blvd
" Needham V (Andre P) parts analyst IBM h1721 Stage Rd
Rightmyer Anne C emp Duke Univ & Hosp h1505 Duke University Rd Apt 8e
Rightsell Earl F (Louise C) retd h3626 Hermine St
Rigigns Michl D emp Duke Univ & Hosp r833 Driesner St
Rigney Michl A hlpr Watson Elec Constn r418 N Driver St
Rigsbee See Also Riggsbee
" A A retd h1612 Cheek Rd
" A M mach Sperry Rand r1420 Pennsylvania Av
" A Winston Jr (Odessa M) clk D P Co h306 Alexander Av
" Alan R (Carol W) acct Garrison Accounting Serv r4813 Heritage Dr
" Alf A (Clara) tob wkr L&M h bx87 Hamlin Rd Rt 5
" Alvis (Delora) emp L & M h2220 Glover Rd Lot 7
" Andrew J (Sylvia J) mech Colonial Fl h717 Rutherford St
" Arica C (Wid Arth) retd h3608 Hermine St
" Arth C Jr (Gladys L) treas Wm Muirhead Constn h3839 Somerset Dr
" Arth L (Mary A) retd h925 Virgie St
" Atlas S (Pauline A) (Rigsbee Bros Lbr) h3137 Dixon Rd
" Aubrey L equip instlr Genl Tel rRt 1 Bx 261a Hillsboro NC
" Austin B (Louise L) announcer W K B Q Radio Sta h713 Hugo St
" B S asst purch dir L & M r2015 Guernsdel St
" Barbara hHoover Road Apartments Apt 20
" Barbara tech White Optical Labys r5614 Green Bay Dr
" Bernice O (Martha J) leaf supvr L & M h3107 Oxford Dr
" Bernice R purch coordinator Genl Tel rRt 1 Bx 124a Bahama NC
" Betty P Mrs driver Broadway Taxi h2612 Hillsborough Rd
" Bill purch dept Comfort Engs r3511 Angier Av
" Bros Lumber Co (Atlas S And Rufus L Rigsbee) whol lbr 3137 Dixon Rd
" C L Jr production supvr L & M rCrestview Dr Rt 8
" Calvin H (Betty J) mach Sperry Rand rRt 6 Bx 154 Baptist Rd
" Carl J (Betty J) bldg & grounds City Of Durham h156 Baldwin Dr
" Carol L (Wid Walter) retd r424 Morris St
" Carolyn B Mrs tchr aide Burton Sch r2522 Rochelle St
" Cathy J ofc sec Allenton Realty & Ins r3818 Wake Forest Hwy
" Charles studt r3118 Wake Forest Rd
" Charles A (Gail W) emp Pittsburg Testing Laby h1519 Redmond Dr
" Charles L r1140 Merrick St Apt A

RIGSBEE
" Charles R (Delores K) bodymn Matthews Body Shop h524 Barnes Av
" Charles S (Judith S) retail mgr Rigsbee Tire Sls h2322 Cardinal Dr

RIGSBEE CHARLES S (Judy S)
Retail Manager, Rigsbee Tire Sales Inc, 108 W Lakewood Av Cor South St (27707), Tel 688-1383, h2322 Cardinal Dr, Tel 489-3401
" Charles W (Ozelle C) formn Am Suppliers h904 W Maynard Av
" Claborn D retd h2000 Erwin Rd
" Claborn D Jr sup clk Burl Indus r2000 Erwin Rd
" Clara B Mrs plate str Piedmont Prntrs rRt 5 Bx 87 Hamlin Rd
" Claudia waitress Round The Clock Restaurant r811 Lynn Rd
" Coy J (Claudia) (Rigsbee Wallcovering) h811 Lynn Rd
" Coy L (Evelyn F) mach Sperry Rand h514 Spruce St
" Cynthia P (Wid John W) h2309 W Club Blvd
" Dalton L driver Smith Transfer rRt 4 Bx 140
" David C policemn City Of Durham r901 Chalk Level Rd No A6
" David H (Bobbie) meter tstr D P Co rRD 3 Box 189
" David L (Cindy R) eng 2532 Rochelle St h2532 Rochelle St
" Debbie clk N C Mem Hosp r311 S La Salle St Apt 16g
" Deborah J data opr Duke Univ & Hosp r210 Anderson St
" Dixie S (Wid J Jack) retd h2904 Monroe Av
" Donald D (Janie) servmn Coca-Cola r314a Glen Oaks Dr Rt
" Donald H (Hazel B) retd h3018 Kenan Rd
" Donald P studt r210 Anderson St
" Donald W (Ann R) asst mgr Hardee's Restr h435 Craven St
" Donnie L emp Duke Univ & Hosp r1812 Birmingham St
" Dorothy A acct Genl Tel rBx 350 Hocutt Rd Rt 6
" Dorothy V Mrs meat ctr h531 Barnes Av
" E Baxter W (Ida M) retd h803 Drew St
" Edgar T (Martha) mech Epes Transport Sys rRt 6
" Edna P (Wid Donald L) retd h1930 Faucette Av
" Edw L plant wkr Long Meadow Farms rRt 1
" Edwin K (Alice M) bus opr D P Co h1420 Pennsylvania Av
" Eliz B (Wid Robt) r609 Hoyle St
" Elvis (Alger F) retd h1207 Taylor St
" Estelle K (Wid Elmus L) retd h2911 Banner St
" Ethelene B emp Southeast Prntg h316 Edward St
" Ezra E (Juanita G) meat ctr Byrd's h605 Ruby St
" Fannie B h110a Exum St
" Frances D Mrs sheet sewer Burl Indus h210 Anderson St
" Franklin atndt Circle K Serv Sta rRt 4 Hillsborough NC
" Fred J (Inez D) retd h514 E Geer St
" Gail opr Genl Tel r2912 Monroe Av
" Gary L (Carole J) mold maker Owens-Illinois h3132 Dixon
" Gene W (Alice W) retd h3517 Esther Dr
" Geneva O Mrs bkpr Durham Hi Sch r4917 Heritage Dr
" Geo T (Maxie C) retd h412 S Briggs Av
" Geo T (Cath O) parking lot atndt Duke Univ & Hosp h104 Higbee St
" Gerald r3814 Cole Mill Rd
" Hazel retd r3517½ Esther Dr
" Helen N r2114 Ashe St
" Hubert A (Annie M) retd h1407 Angier Av
" Hubert L (Carolyn N) emp County Sheriff h1413 Arbor St
" Irine M maid City Schs h307 N Maple St
" J Bruce (Gladys) (B & W Exxon) r2825 Holloway St
" Jack T (Betty J) clk PO h2017 Sprunt Av
" James C atndt Cable's Gulf Serv r1014 Broad St
" James D rep Carpenters Local No 522 rMurphy School Rd
" James L h2006 Sunset Av
" Jarvis driver Earl J Latta Inc rRt 5
" Jerry slsmn Durham Paint
" Jerry B constn Nello-Teer r2707 Glover Rd
" Jerry M slsmn Durham Paint r156 Baldwin Dr
" John (Lucy F) emp Burl Indus h bx51 Hamlin Rd Rt 5
" John H (Sarah D) plant wkr Long Meadow Farms h bx49 Mineral Springs Rd Rt 6
" Joseph (Wanda J) emp Southeastern Plastics h1215 Angie Av
" Joseph M (Tina C) retd h2341 Huron Cir
" Joseph Y h1f Few Gardens

BRAME SPECIALTY CO., Inc.
Janitor Supplies—Office Products
Industrial Papers—Laundry Supplies—Wholesale Paper
Customized Designing — Matched Packaging —Napkins — Place Mats
949 WASHINGTON STREET, (27701)
TELEPHONE 682-5421

DURHAM INSURANCE SERVICE CO.
Insurance — Real Estate — Property Management
530 Central Carolina Bank Bldg.
111 N. Corcoran St., P.O. Box 1994 (27702)
Phone 682-0409

76 UNION
SPEIGHT'S AUTO SERVICE, Inc.
ROAD SERVICE • STEAM CLEANING • MECHANIC ON DUTY • FUEL OIL
DIAL 682-3575
433 E. PILOT ST. CORNER OF FAYETTEVILLE ST. (27707)

RIGSBEE
" Joyce C emp Duke Univ & Hosp r717 Iredell St
" Kathy h2725 E Geer St Lot 22
" L B Jr (Ethlene) mach Nello L Teer Mach h1201 Camden Av
" Larry bodymn Durham Auto Body Serv r717 Iredell St
" Lewis C (Carol) research tech supvr Duke Univ & Hosp h119 Fleming Dr
" Lewis M (Willie C) retd h2606 W Main St
" Linda M ofc sec Jewel Box r130 Wilkins Dr
" Linda W emp Duke Univ & Hosp rRt 1 Bx 261 A
" Linda Y emp Duke Univ & Hosp r2711 Cooksbury Dr
" Lois M Mrs h3521b Angier Av
" Louise Mrs bkpr County Bd Of Educ r713 Hugo St
" Louise F Mrs cook C E Jordan Sr Hi Sch r3507 Pickett Rd
" Lucas E (Kathleen M) retd h1431 Ellis Rd
" Lunda B ofc clk Bill Boyce Mus Center r3839 Somerset Dr
" Mamie G (Wid Heywood) retd h1140 Merrick St Apt A
" Margt slswn The Towel Shop r31 Fellowship Dr
" Martha A Mrs ofc sec White Optical Labys r3118 Wake Forest Hwy
" Martin E (Myra P) pres Sou Elec Mtr h1506 Ellis Rd
" Martin E Jr studt r1506 Ellis Rd
" Marvin (Frances R) fct wkr L&M h3511 Angier Av
" Mary Mrs tchrs aide Lakeview Elem Sch r4214 Rogers Rd
" Mary A (Wid John J) h2707 Glover Rd
" Mary M Mrs opr Vogue Beauty Shop r1030 Oakland Av
" Mary V med soc wkr N C Mem Hosp h1211 Virginia Av
" Melvin L (Bobbie T) mach opr L&M h1812 Birmingham Av
" Mildred emp Garrard Sausage h609 Hoyle St
" Myra E Mrs bkpr Sou Elec Mtr r1432 Ellis Rd
" Myrtle retd r1107 Iredell St
" Nancy R Mrs emp White Optical h3118 Wake Forest Rd
" Nellie G (Wid Felix) kitchen hlpr Hillcrest Conval Center h5810 Garrett Rd
" Nora C Mrs tel opr Carpenter's Inc rBx 412-D Kelbin Dr Rt 2
" O David (Margt) h1443 Ellis Rd
" Otis J (Margt C) (Rigsbee's Liberly Mkt) h31 Fellowship Dr
" Patricia studt r3018 Kenan Rd
" Paul N buyer Sou Sls Agcy h2620 Lawndale Av
" Paul R (Patricia E) production mgr Hydro Serv & Sups h2407 Quincy St
" Paul S (Mary J) asst mgr Central Caro Farmers h2916 University Dr
" Pauline R (Wid John C) retd h1808 Chapel Hill Rd Apt 4c
" Peggy W Mrs tchr aide Holt Elem Sch r123 Twin Oaks Dr
" Percy D (Edna) lndry supt Johnson-Forrester rRt 2 Chapel Hill NC
" Raymond L emp Duke Univ & Hosp h511 Hollyridge Dr
" Richd studt r1506 Ellis Rd
" Richd T (Ann L) lwyr County Ct Hse h2615 Duke Homestead Rd
" Ricky Y USA r31 Fellowship Dr
" Robt E equip instlr Genl Tel h621 Hoyle St
" Robt G (Molly C) retd h bx29 Hamlin Rd Rt 5
" Robt L (Joyce C) h717 Iredell St
" Robt L Jr (Sarah) plant mgr Kenan Oil rRt 1 Bahama N C
" Robt O Jr (Mary M) stockrm mgr Wallace's Auto Elec Garage h1030 Oakland Av
" Robt Y (Dorothy) mech Lee Air Conditioners h2603 Davie Dr
" Ronald W firefighter City Of Durham r22 Dudley Cir
" Ronnie C (Carolyn F) mech Uzzle Mtr r2522 Rochelle St
" Rosa F Mrs h108 N Blacknall St
" Rufus C (Ruth D) driver Bassett Furn h2701b Glover Rd
" Rufus L (Rigsbee Bros Lbr) r3507 Pickett Rd
" Gilford (Elsie M) slsmn Emory's Portion Pak h417 S Driver St
" Sallie H (Wid Albert) r514 Spruce St
" Sandra K tchr Carrington Jr Hi Sch rRt 6 Bx 348c Raleigh N C
" Sandra L emp L & M r2606 W Main St
" Sara A Mrs sr clk Central Caro Bk & Tr rBahama NC
" Steve A material hndlr Mead Corp r1201 Camden Av

RIGSBEE STEWART C (Gladys B)

President-Treasurer, Rigsbee Tire Sales Inc, 108 W Lakewood Av Cor South St (27707), Tel 688-1383, h1709 Wallace St, Tel 489-2245 Secretary Rigsbee Tire Sales Inc, 108 W Lakewood Av Cor South St (27707), Tel 688-1383, h1509 Ward St, Tel 489-0244

" Tamer L emp Durham Rehab Center r110a Exum St
" Terry studt r31 Fellowship Dr
" Terry L prod mgr Rigsbee's Liberty Mkt rHillsborough NC
" Thelma M (Wid W Norman) retd h2912 Monroe Av
" Thos A atndt Forest Hills Gulf Serv r3137 Dixon Rd
" Thos E supvr Young Roofing rRt 6 Bx 350

RIGSBEE TIRE SALES INC

OFFICERS
STEWART C RIGSBEE
PRESIDENT-TREASURER
MRS GLADYS H RIGSBEE
VICE-PRESIDENT
JOSEPH D BROTHERS
SECRETARY
MARCUS W "BUDDY" LYNAM
GENERAL MANAGER
C S RIGSBEE, RETAIL MANAGER
R E SMITH, WHOLESALE MANAGER
R G SALMON, STORE MANAGER
H B FINCH, STORE MANAGER
J E PIPKIN, STORE MANAGER
N C DISTRIBUTORS
HERCULES TIRES AND TUBES
HERCULES BATTERIES
TIRE RECAPPING
MUFFLER SERVICE
FRONT END ALIGNMENT
SEAT COVERS
WHEEL BALANCING
STAR BRAKE SERVICE
AMMCO DRUM SERVICING
CONVENIENT CREDIT TERMS
ON ALL OUR SERVICES
108 W LAKEWOOD AV COR SOUTH ST (27707)
TELEPHONE 688-1383
BRANCHES
2720 HILLSBOROUGH RD
TELEPHONE 286-4444
2839 ROXBORO RD
TELEPHONE 477-0453
(See Index To Advertisers)

" Tire Sales Inc (West Durham Br) Robt G Salmon Mgr 2720 Hillsborough Rd
" Tony emp City Pub Safety Sta 5
" Travis P (Lillian D) mach opr Burl Yarn h401 Alexander Av
" Travis P Jr wldr r401 Alexander Av
" Vestus E (Sally P) mach Sperry Rand h104 S Adams St
" W Hubert (Dottie S) slsmn Model-Durham Lndry Clns h3680 Guess Rd
" Wade J (Gloria) bldg & grounds City Of Durham h2310 Windburn Av
" Wallace (Ramona H) clk PO h1140 Raynor St
" Wanda admm asst Natl Federation Of Electronic Assn r5001 Pine Trail Dr
" Wanda S studt r bx499 Mineral Springs Rd Rt 6
" Wm (Lillie) emp Latls Constn h722 Martin St
" Wm E (Marie S) asst undwrtr mgr Crum & Forster Ins Co's r214 Breedlove Av
Rigsbee's Liberly Market (O J Rigsbee) 349 W Main St
Rigsbie Margt C retd r1503 Avondale Dr
Rigsby Kent J (Carol R) prof Duke Univ & Hosp h1006 Minerva Av
Rihner Steph R emp Duke Univ & Hosp r1507 W Pettigrew St
" Steve (Eliz M) studt h832 Burch Av
Rikard Insurance Agency A A Gregory Mgr 2814½ N Roxboro Rd
" Robt L (Marilyn D) (Rikard Ins Agcy) h208 Chateau Rd

"FOR ALL YOUR REAL ESTATE NEEDS"
Peggy HOLLOWAY REALTY
Business Phones 477-3212, 477-7549
HOME TEL. 477-1732
3207 Guess Rd. Durham, North Carolina (27705)

APPLIANCE & TV CENTER
APPLIANCE & TV CENTER
TELEVISION — STEREO — RADIO — SMALL APPLIANCES
539 FOSTER ST. (27702) DIAL 688-4371

UPCHURCH CONSTRUCTION CO.
LICENSED — BONDED — INSURED
QUALITY WORK — GUARANTEED — FREE ESTIMATES
RESIDENTIAL — COMMERCIAL — CUSTOM HOMES — REMODELING — REPAIRS
471-1443

T. E. Allen & Sons Insurance Agency Inc.

SERVICE SAVINGS IMA

INDEPENDENT MUTUAL INSURANCE AGENT

Dividend Paying Automobile and Home Owners Insurance

Personalized Service

705 NORTH CAROLINA NATIONAL BANK BLDG. 123 W. MAIN ST. (27701)

Phone 688-2319

Oscar Miller Contractor, Inc.

ASPHALT PAVING—High Quality Work at Lower Prices

Duraleigh Rd., P.O. Box 30097, Raleigh, N.C. (27612) Tel. 787-2442

Durham Tel. 688-3339

RILES

Riles Willie correctional ofcr State Dept Corrections rRt 4 Bx 484c

Riley See Also Reilly

" Albert C (Esther D) retd h1715 N Alston Av
" Alma S emp Duke Univ & Hosp r2913 Driftwood Dr
" Anna L Mrs (Anna Lee's Beauty Shop) h1014 Hale St
" Annie H bottle insp Coca-Cola rRt 1 Hillsborough NC
" B Robena emp Duke Univ & Hosp rRt 3 Roxboro
" Bernice cash Dunkin Donut h918 N Elizabeth St
" Bernice D emp Duke Univ & Hosp r308 Benjamine St
" Betty h2309 Lednum St Apt G
" Billy L (Riley's Speed & Automotive Parts)
" Billy L (Valler R) agt Durham Life Ins h315 Fleming Dr
" Bobby O sht mtl wkr Union r704 15th St
" Brenda B Mrs teller Central Caro Bk & Tr r143 Baldwin Dr
" Brent h4216 Garrett Rd Apt M1
" Brent L emp Duke Univ & Hosp rIndianapolis In
" Carl J (Annie D) (Northgate Exxon Serv Center) h103 E Delafield Av
" Carrie F (Wid Coy N) retd h2817 Banner St
" Charles studt h215 Alton St
" Charles D (Martha H) pres Hydro Serv & Sups h3533 Hamstead Ct
" Charles R mtce eng City Of Durham h2112a Broad St Apt 10
" Clarence E (Margt Y) retd h3503 Cole Mill Rd
" Clyde E (Janet A) chem eng Natl Air Pollution Control h2300 Southern Dr
" Clyde M retd r720 Rutherford St
" Clyde W concrete formn L A Downey & Son r2306 Ferrell Rd
" Cornelia M (Wid Louis T) stock clk Virginia Crabtree Inc h3235 Dearborn Dr
" Coy T mgr Emory's Portion Pak r2813 Hillsboro Rd
" Curtis A h1913 Haverford St
" Curtis S truck driver Earl J Latta Inc rDixie Trailer Pk
" Deborah L emp Duke Univ & Hosp r4216 Garrett Rd Apt M1
" Deborah S r2502 Pickett Rd
" Delores emp Duke Univ & Hosp r726 Hopkins St
" Deloris Mrs bkpr Cavin's r2421 Loftin Dr
" Denise H emp Duke Univ & Hosp rRt 1 Bx 333n Hillsborough
" Donald L (Betsy) carrier PO h5104 Shady Bluff St
" Donna K emp Duke Univ & Hosp rRt 4 Bx 76b Hillsborough
" Dorothy L (Wid Irvin L) with Duke Univ Med Center h1021 Hale St
" Doug slsmn Hydro Serv & Sups rPickett Rd
" E David artist C B Mktg rHillsborough N C
" Earl (Patricia) pntr Newton Instrument h22b Few Gardens
" Earl F (Betty J) prof Duke Hosp h2519 Pickett Rd
" Edna F prfrdr Seeman Printery r2406 Mozelle St
" Emma B emp Duke Univ & Hosp r3007 Driftwood Dr
" Ervin E (Ila L) retd h913 Clarendon St
" Ervin Y (Katrine L) clk PO h4417 Sunny Court Dr
" Eug III (Donna B) (Riley Tire & Battery Distrs) h1803 Latta Rd
" Eunice W Mrs sec-treas Riley Paint Co & Whse Inc r2706 Duke Homestead Rd
" F D h311 S La Salle St Apt 36l
" Frances G Mrs clk L & M r506 Bon Air Av
" Frank h2913 Driftwood Dr
" Gary B (Myrtle E) retd h3798 Guess Rd
" Geneva h2519 S Roxboro St Apt 7
" Geo H USN r3533 Hamstead Ct
" Gerald emp Duke Univ & Hosp r3007 Driftwood Dr
" Geraldine emp Duke Univ & Hosp r2012 Savannah Av
" Gloria A Mrs aide County Health Dept r389 Russell Rd Rt 2
" Harold sht mtl wkr Comfort Engs r704 15th St
" Henry E (Bernice P) syrup mixer Caro Beverage Pkrs h918 N Elizabeth St
" Henry E Jr syrup mixer Caro Beverage Pkrs r918 N Elizabeth St
" Henry E Jr syrup mixer Caro Beverage Pkrs
" Homer (Armaleigh R) carp Geo Ray Jr r1107 N Driver St
" Homer L (Martha G) v-pres asst sec Nello L Teer Co h2600 Indian Trail
" James (Hattie G) USA h700 Morreene Rd Apt G12
" James C asst whse mgr Rigsbee Tire Sls r2221 Fitzgerald Av
" James C emp Duke Univ & Hosp r2221 Fitzgerald Av

RILEY

" James D (Naomi M) lab formn City h1107 Rosedale Av
" James L mech Black's Garage rRt 5 Bx 520
" James P (Brenda) instr USA h610 Saddle Ridge Av
" James T (Nancy D) sht mtl wkr h926 Lynn Rd
" Jane h306 Northwood Cir Apt 4
" Janie C (Wid Arth) maid h208 Todd St
" Jesse L (Anne R) vault teller Wachovia Bk & Tr rR D 2 Pleasant Green Road Box 333a
" Jessie B emp Duke Univ & Hosp rP O Bx 574 Hillsborough
" Jewel G (Wid Jes) h2221 Fitzgerald Av
" Jimmie L glazier Pritchard Paint & Glass h1203 Donphil Dr
" John C (Brenda B) asst serv Rigsbee Tire Sls h143 Baldwin D
" John L emp Am Tob h543 Stanley Rd Rt 8
" John M (Eunice W) chairmn of bd Riley Paint Co & Whse h2706 Duke Homestead Rd
" Judith G admn dir City Of Durham h2107 Sprunt Av
" Julia A Mrs dietn Bragtown Nursery Sch & Kingergarten rRt 2 Russell Rd
" Kath D studt r103 E Delafield Av
" Kath L Mrs tchrs aide Hillandale Elem Sch r4417 Sunny Ct
" Kathleen R physical therapist Lenox Baker Hosp r4216 Garre Rd Apt F-30
" Kenneth S emp Duke Univ & Hosp r2015 Umstead Rd
" Kernie (Barbara) slsmn Coca-Cola r6606 Whitt Rd
" Larry (Brenda C) h300 W Lavender Av
" Larry C supvr Lee Air Conditioners r2228 Gentry Dr
" Lawrence E mail clk Durham Herald rBx 243 Laurel Crest I Rt 8
" Lemmie (Mattie R) heavy equip opr Nello Teer h708 Warner St
" Leon (Bessie M) supt Wm Muirhead Constn rRD 1 Morrisvil N C
" Lester L (Minnie W) asst dept mgr Duke Univ & Hosp h353 Rose Of Sharon Rd
" Libby H (Wid David L) r1724 Mason Dr
" Lillian A emp Duke Univ & Hosp r2218 Charlotte Av
" Lina M r610 Dowd St
" Linday (Mary) emp L&M h321 Thelma St
" Lindsey h828 Dreiser St
" Louise B emp Duke Univ & Hosp r2009 Erwin Rd
" Lovey P framemn Genl Tel rRt 4 Bx 187 Hillsborough NC
" Luther E (Ellen M) asst dept mgr Duke Univ & Hosp h270 Ellen St
" Luther L mech Wallace's Auto Elec Garage rRt 1 Bx 74
" M Allen h104 S Plum St
" Mae W Mrs maid h610 Dowd St
" Mamie J (Wid Jefferson) h1445 Cole Mill Rd
" Marion J Mrs lpn Duke Univ & Hosp h2901 Wake Forest Apt 10a
" Marshall K studt r104 S Plum St
" Mary Mrs h33b Few Gardens
" Mary L Mrs clk N C Mut Life Ins r828 Dreiser St
" Mary M tax collr County Tax Collr rRussell Rd
" Michl T (Betty J) emp N I E H S h3606 Cole Mill Rd
" Mike ship-rec Southeastern Radio Sup r2421 Lofton Dr
" Minnie Mrs tchr aide Little River Elem Sch r6218 Edsel F
" Morgan pres Riley Paint Co & Whse Inc r732 Washington t
" Norma h900 E Club Blvd Apt 3
" Olivis B (Bessie W) retd h704 15th St
" Onzelle B emp Duke Univ & Hosp rRt 2 Pleasant Green
" Ora L emp Duke Univ & Hosp r211 W Alston Av

RILEY PAINT CO AND WAREHOUSE INC

John M Riley Chairmn Of The Board, Morgan Rile President, Mrs Irene V Guerrant Secretary, Mrs Eu ce W Riley Treasurer, Wholesale And Retail Distribut Of Wetherill, Colorizer Paints, Du Pont Paints, Mu ay Paints, Imperial And Vinyl Wallpaper, Wooster Br es, Rollers And Decorators Supplies, 732 Washington S (27701), Tel 688-1315 (See Index To Advertisers)

" Patricia J studt h3217 Dearborn Dr
" Paul E (Ruth S) security guard Research Triangle h1144 iske St
" Paul E Jr emp Duke Univ & Hosp r2931 Pervis Rd
" Peggy J cosmetic clk Eckerd's-broad r810 Berkeley St

BURTHEY FUNERAL SERVICE

Burthey Funeral Service Since 1946

Telephone 682-0327

1510 Fayetteville St. (27701)

HILLCREST CONVALESCENT CENTER Inc.

MEDICARE APPROVED — *Skilled Nursing Care*

A COMPLETE REHABILITATION PROGRAM

NORTH CAROLINA ASSOCIATION OF NURSING HOMES INC.

1417 W. Pettigrew St. and Swift St., P.O. Box 2816 (27705) **Tel. 28 7705**

SUGGS PLUMBING & HEATING INC.
PLUMBING AND HEATING CONTRACTORS ALSO
RENTAL EQUIPMENT — AIR COMPRESSORS — BACKHOE TRACTORS — ELECTRIC WELDERS
2122 SOVERIGN ST., P.O. BOX 2774 (27705) PHONE 286-1221

RILEY
" Philip D (Carol H) USA h3708 Suffolk St
" Phyllis J emp Duke Univ & Hosp r518 Terrell Rd Hillsborough
" R Dale tchr Hillside Hi Sch h700 Morreene Rd Apt F11
" Ralph T (Ophelia A) mtcemn Duke Univ h815 Green St
" Richd (Judy) studt h854 Louise Cir Apt C
" Richd D tchr Hillside Hi Sch r700 Morreene Rd Apt F11
" Richd D emp Duke Univ & Hosp rF11 W Morreene Apts 700 Morreene Rd
" Ricky (Ellen) h2241 Charlotte St
" Robt O (Ann S) mtcemn Clements Funeral Serv h1108 Iredell St
" Ronald W mech Old Hickory Mtrs r3533 Rose Of Sharon Rd
" Ruby h1215a Duke University Rd
" Saml O Hon retd h819 N Buchanan Blvd
" Selma P emp Duke Univ & Hosp r3057 Rosewood Cir
" Steve R studt r2600 Indian Trail
" Ted L (Pamela W) mgr Riley's Speed & Auto Parts h2318 Hillandale Rd
" Thell H (Louise B) pntr Claude M May Inc h2009 Erwin Rd
" Thell H Jr st eng City Of Durham r2009 Erwin Rd
" Thos J (Kathelene) studt h4216 Garrett Rd Apt F 30
" Tire & Battery Distributors (Eugene Riley III And Ben L Crabtree Jr) 3310 Guess Rd
" Tony C emp Duke Univ & Hosp r2012 Savannah St
" Troy E (Frances G) firefighter City Of Durham h506 Bon Air Av
" Vickie A r707 Grant St
" Wallace T (Melba) driver Epes Transport Sys rRt 1 Bx 222 Aberdeen NC
" Wanda emp Duke Univ & Hosp rRt 2 Bx 528
" Wanda L studt r506 Bon Air Av
" Wm E (Peggy J) glazier Pritchard Paint & Glass h810 Berkeley St
" Wm J (Edna F) retd h2406 Mozzelle St
" Wm R (Vallie G) textile wkr Burl Indus h2208 Southgate St
" Wm R (Theresa L) tire dept mgr Montgomery & Aldridge h2918 Davie Dr
" Willie lab City h705 Ramseur St
" Willie L (Flora B) retd h3215 Dearborn Dr
" Willie T (Ora W) tob wkr L&M h211 Alton St
" Zadie J (Wid Walter C) retd h301 Case St
iley's Speed & Automotive Parts (Billy L Riley) 1100 Broad St
ill Steven studt r410 Powe St
imer Alan E emp Duke Univ & Hosp rChapel Hill
Ben H emp Duke Univ & Hosp rPollard Acres Rt 2 Bx 450
Marilyn H emp Duke Univ & Hosp rChapel Hill
Virginia W emp Duke Univ & Hosp rRt 2 Bx 208c Mebane
mmer Ann M emp Duke Univ & Hosp r922 Englewood Av
Barbara B key punch opr Genl Tel rRobbin Rd Rt 6
Calvin W (Patricia) slsmn h4606 Holloman Rd
Elsie (Wid Calvin) h519 E Main St Apt 701
Glenda L library asst Duke Univ & Hosp h2012a Jersey Av
Guy C (Ann M) slsmn Sears h922 Englewood Av
James W h5317 Revere Rd
Marjorie G Mrs credit supvr D P Co r3733 Duke Chapel Rd
Noel A (Barbara G) prod mgr Big Star Super Mkt rRobbin Rd
Percy D (Marjorie G) carp Nafco Inc h3733 Mangum Rd
nsky Neil r311 S La Salle St Apt 48o
naldi Peter Jr (Patricia J) retd h1443 Colewood Dr
d Cory B studt h817b Lancaster St
es Ella M (Wid Henry) retd h3001 Crest St
Henry D studt r3001 Crest St
g D Carpenter's Inc h2614 Rochelle St
ger Mildred R (Wid James R) h814 Belvin Av
gland John T emp Duke Univ & Hosp rCollege Sta
go James L h801 Underwood Av Apt 2b
gs Robt L mgr Genl Tel r4611 Stafford Dr
u Annie retd h838 Kent St
ley Allen E (Kath H) mach Sperry Rand h704 Reta Rd
ndrew L Jr (Shirley G) clk Wright Machy h2422 Nation Av
arl (Christine H) retd h1602 Robinhood Rd
ana P (E Rosemary) instr Duke Univ & Hosp h1303 Dollar Av
sie V (Wid Andrew L) retd h2913 Chapel Hill Rd
ath emp Duke Univ & Hosp r704 Reta Rd

RIPLEY
" Pauline H (Wid Webb P) (Ripley Florist) h4523 N Roxboro Rd
" Ralph W (Iris W) asst to pres Garland Woodcraft h2013 Ward St
Rippey See Also Rippy
" Carolyn F Mrs h2617 Pinewood Dr
" Gary emp R & R Dental Studio h403½ N Gregson St
" Renae studt r2617 Pinewood Dr
Rippy Danl R (Barbara) mech Pattishall's Garage r409 E Maynard Av
" Mary F Mrs practical nurse Mc Pherson Hosp r2615 Broad St
" W T mech Watson Elec Constn rRt 1 Bx 335b Hillsborough N C
Risher Darline hHoover Road Apartments Apt 47
Rissman Judith L med tech Duke Univ & Hosp h922 Dacian Av Apt 6
Rissolo Herman A (Gloria B) (Hermans T V & Stereo Shack) h4500 Cheshire Ct
Ristine Jill Mrs tchr Bethesda Elem Sch r1315 Morreene Rd Apt 25g
" Tom (Jill) studt h1315 Morreene Rd Apt 25 G
Ritch See Also Rich
" Gene H (Betty P) driver Ryder Truck Lines h501 E Club Blvd
" Rockney L leaf orp Am Tob h404 W Markham Av
" Sandy typ Reliance Ins r501 Club
Ritchey James studt r1905 Erwin Rd Apt H
" Pierre studt h221 Anderson St Apt J
Ritchie B Maurice (Dorothy P) admn servs Duke Univ & Hosp h1516 Edgevale Rd
" Pierre L J emp Duke Univ & Hosp r211 Anderson St Apt J
" Susan K nurse Duke Hosp h1709 Shawnee St

RITE-WAY LAUNDRY & DRY CLEANERS
OWNERS
JAMES A GREGORY
KENNETH L GREGORY
RICHARD E GREGORY
DURHAM'S FINEST SHIRT LAUNDERERS
CITY WIDE PICK-UP AND DELIVERY SERVICE
"THE RITE-WAY IS THE BRIGHT WAY"
HALF-CENTURY OF DEPENDABLE SERVICE
1212-1214 ANGIER AV AND CORNER ALSTON AV AND LIBERTY ST (27701)
TELEPHONE 688-6321

Riter Mary H emp Duke Univ & Hosp r3820 Hillgrand Dr
" Michl J (Mary E) spl agt Northwestern Mut Ins h3820 Hillgrand Dr
Rittenberg David r1315 Morreene Rd Apt 8 L
Ritter Alan W (Pamela) emp EPA h25g Carriage House Apts
" Pearl M Mrs emp Agrl Extension Servs h1703 Robinhood Rd
Ritti Eug S studt r1020 Urban Av
Ritz James M h3037 Carver St Extn Rt 2 Apt C10
Rivas Frank emp Duke Univ & Hosp h1919 Southwood Dr Apt 1
Rivenbark Bobby R constn wkr Nello L Teer Co r1303 Duke University Rd
" Elwood L meat ctr A & P h1303 Duke University Rd
River Flossie (Wid Lee) retd h1031 Cornell St
Rivera Alexander M Jr (Faye) (Rivera Pictures) h1712 Fayetteville St
" Pictures (Alex M Rivera Jr) 719 N Mangum St
Rivermont Rest Home (Mrs Edith Zendel) 3912 Rivermont Rd
Rivers Betty D emp Duke Univ & Hosp r1214 S Alston Av
" Jim A (Judy) ofcr A B C Bd r4008 Melwood Dr
" Judy C emp Duke Univ & Hosp r4008 Melwood Dr
" Leroy (Alice H) retd h110 E Enterprise St
" Marshall studt r1201 Chalmers St
" Marshall (Ella) mach opr Am Tob h614a E Umstead St
" Reuben N emp Duke Univ & Hosp rBx 5287 Duke Sta
Riverview Cinema Richd Owens Mgr Riverview Shop Center
" Decorating & Home Care Center (C F Golladay) Riverview Shop Center
" Exxon Service (James T Smith) 5202 N Roxboro Rd
" Furniture & Interiors Inc C S Hester Pres Riverview Shop Center
" Shopping Center 5100 N Roxboro Rd

UNITED DURHAM Inc.
FOOD MARKET
6,336 Sq. Ft. Store
602 N. Mangum St. (27701)
TEL. 688-2355
U.D.I. Community Development Corp. Central Office
1202 Fayetteville St. (27707)
TEL. 688-1331

FIAT
SALES and SERVICE
O'Briant Motor Co.
317 Rigsbee Ave. (27702)
Tels. 682-8241 and 682-0321

DURHAM'S FIRST COMPLETE RENTAL CO.
WHY BUY?
McBROOM'S RENTALS, Inc.
34 Guess Rd. (27705) Telephone 286-4414

ACME
PLUMBING HEATING AIR CONDITIONING
PLUMBING & HEATING CO. OF DURHAM Inc.
REPAIRS FOR PLUMBING HEATING
REPAIRS COMMERCIAL RESIDENTIAL INDUSTRIAL BACK HOE RENTALS
Tel. 688-1348
326 W. Geer St. P.O. Box 2288 Durham, N.C. (22702)

NORTH CAROLINA MUTUAL
LIFE INSURANCE COMPANY
Durham, North Carolina (27701) Mutual Plaza Telephone 682-9201

RIVERVIEW
" Steak House (R B Williams) 3438 Hillsborough Rd
" Steak House & Tavern John M Ethridge Mgr Riverview Shop Center
Rives Bobby F (Sandra) slsmn Lowes Of Durham rRt 1 Bx 271-5
" Chester T (Carolyn A) mach Industrial Mtl Flame Sprayers h1141 N Miami Blvd
" Cynthia D trans & utilities City Of Durham rRt 1 Bx 260 K C Hillsborough N C
" Douglas W (Hazel F) packing adj Am Tob h1132 Delano St
" Fannie maid h904 Glendale Av
" Fredk L r3631 Dearborn Dr
" Hurley lab L & M r904 Glendale Av
" John M (Josephine) pilot mech L&M h221a Carriage House Apts
" John W st eng City Of Durham rRt 1 Bx 260 Hillsborough N C
" Marvilee B Mrs clk White Star Lndry & Dry Clns r1121 Raynor St
" Parrie W drftsmn Eason-Coffin Assocs rChapel Hill NC
" Patricia E emp Duke Univ & Hosp r1121 Raynor St
" Thad C (Marvilee B) retd h1121 Raynor St
Riviera Hair Styling 4914 N Roxboro Rd
Rizzolo Lawrence J emp Duke Univ & Hosp r311 S La Salle St Apt 16k
Ro Bo Auto Bath Joseph C Champion Mgr 900 W Chapel Hill St
Roach Bobbie S Mrs clk Central Caro Bk & Tr rHillsborough NC
" Charles A (Mary S) pres genl mgr Model Lndry h55 Beverly Dr
" Charlie T h2006 House Av Apt 5
" Charlie T dean Carr Jr Hi Sch h304 Normandy St
" Jane mdse records Van Straaten's r1505 Duke Univ Rd Apt 6-G
" Robt E (Rebecca H) studt h2710 Shannon Rd
" Steve h4216 Garrett Rd Apt K1
" Timothy S (Jane E) studt h1811 House Av
" Wm A studt r55 Beverly Dr
Roache Richd h500 Du Pont Cir Apt 34
" Richd P mgr Authorized Appliance Servicenter r119 W Lynch St
ROADWAY EXPRESS INC Bob Crook Terminal Manager, 920 Ellis Rd, PO Box 11036 (ED; 27703), Tel (919) 596-8175
Roane Mary H (Wid Richd) h506 S Briggs Av
Roark Steph h1106 Douglas St Apt A110
" Virginia Mrs tchr Durham Academy rA-110 Bristol Ct Apts
Robb James III emp Duke Univ & Hosp r406 Landerwood La Chapel Hill
" Joseph A (Eliz B) (Joseph A Robb Realtor) h18 Stoneridge Cir Inc)
" Joseph A Realtor (Joseph A Robb) 315 E Chapel Hill St Rm 308
Robbe Rose B clk Hydro Serv & Sups rMt Herman Rd
Robbin B R r4216 Garrett Rd Apt J1
Robbins See Also Robins
" Alan C (Beverly) real est Hengeveld & Robbins Real Est & Insurors h5202 Pelham Rd
" Beverly H emp Duke Univ & Hosp r5202 Pelham Rd
" Bonna sec Learning Institute Of N C r112 Emerald Cir
" Cath M Mrs bkpr Jack G Robbins rRt 7 Timberly Dr
" Christopher B h519a Green St
" Dale C studt r1915 Erwin Rd Apt C
" Danl M Jr (Bonna W) slsmn Rogers & Chesson Realty h112 Emerald Cir
" Gwendolyn h1023 Delray St
" Jack G (Cath M) phys 823 Broad St rRt 7 Timberly Dr
" James E emp Duke Univ & Hosp h5206 Autumn Dr
" Jeanne Mrs studt r39 Kimberly Dr
" Joseph B (Rose G) (Robbins Realty) h2614 Augusta Dr
" Larry (Vicky B) Constn Wkr h203 Spring Rd
" Lonnie E (Lillie H) retd h208 Gary St
" M Estelle (Wid J Henry) r1002 W Murray Av
" Marie Mrs retd h1011 Holloway St
" Mary C emp Duke Univ & Hosp rBx 7626 College Sta
" Nancy L emp Duke Univ & Hosp r6602 Whitt Rd
" Of Durham Hugh Hayes Mgr women's clo 192 Northgate Shop Center

ROBBINS
" Pat h1924 Faucette Av
" Patricia F Mrs tchr C E Jordan Sr Hi Sch h400 Seven Oaks Rd
" Philip D (Louise H) retd h1603 Hermitage Ct
" Philip D Jr (Jeanne W) assoc Thomas Knight Trent King & Co h39 Kimberly Dr
" Sharon h310 W Trinity Av Apt 16
" Sherman h1315 Morreene Rd Apt 11 J
" Shirley h452 S Driver St
" Shirley R r2614 Augusta Dr
" Wm C policemn City Of Durham h901 Chalk Level Rd Apt D 12
Robell Paul A (Susan P) foundations rels ofcr Duke Univ h3511 Courtland Dr
" Susan P emp Duke Univ & Hosp r3511 Courtland Dr
Roberson See Also Robertson And Robinson
" Addie Mrs ofc sec Durham College r1107 Wyldewood Rd
" Alan studt r9 Hawthorne Dr
" Alice F h605 N Roxboro St
" Alice K emp Duke Univ & Hosp r41 Baker Pl Asheville
" Calvin J (Mary) prntr Durham Herald rRt 1 Bx 155a Pittsboro NC
" Chester emp Duke Univ & Hosp r2005 Concord St
" Christine emp Model-Durham Lndry Clns r1211 Dawkins St
" Clara L h14 Dubonnet Pl
" David C (Gail) tchr Carrington Jr Hi Sch h922 N Buchanan Blvd
" Donna F studt r810 Cox St
" Donna L emp Duke Univ & Hosp r3300 Shannon Rd 37e
" Dora L emp Duke Univ & Hosp r4046 Booker St
" Dorothy S h1201 N Mangum St
" Edw J (Louise) emp U Of NC h129 Montclair Cir
" Effie L (Wid Roosevelt) retd h512 Martha St
" Effie M Rev evangelist Pentecostal Holiness r917a Virgie St
" Eliz W Mrs nurse Vets Admn h417 Idlewood St
" Emma maid Ross Purdy h2306 Kate St
" Eric customer serv rep C I T Financial Serv r2417 Apt C Beeson Av
" Evelyn W emp Duke Univ & Hosp r9 Hawthorne Dr
" F Lee r1313 Morven Pl
" Florence W Mrs retd h2417 Vesson Av Apt C
" Gail emp Duke Univ & Hosp r922 N Buchanan Blvd
" George C emp Duke Univ & Hosp r2306 Kate St
" Gerald M (Gwendolyn W) typewrtr repr r417 Idlewood St
" Geraldine A clk L & M r4210 Deepwood Cir
" Gertrude J h917a Virgie St
" H W hwy insp State Div Of Hwys r4409 Guess Rd
" Hannah L emp Duke Univ & Hosp r810 Cox Av
" Helen A Mrs cash Durham Life Ins r2906 Burton Rd
" Howard pntr r405 Oakwood Av
" Juanita G (Wid John K) retd h4210 Deepwood Cir
" Lee T (Della B) mach Burl Indus h709 Horton Rd
" Leroy retd h1316 N Alston Av
" Lily retd r900 E Club Blvd Apt 2
" Loin (Lucille S) retd h1313 Morven Pl
" Louise h3015c E Weaver St
" Louise h1112 Fern St
" Magalene retd r1211 Dawkins St
" Malizzie H Mrs tchr Little River Elem Sch r505 Sandlewood Dr
" Melvin T (Evelyn W) driver M M Fowler Inc h9 Hawthorne Dr
" Milton (Theo C) retd h1406 Virginia Av
" Miriam R studt r709 Horton Rd
" N Russell Jr (Ruth) phys Duke Univ & Hosp h3406 Ogburn Ct
" Patricia h615 Middle St
" Philip D nurses aide Rehab Center r502 W Cobb St
" R L h5200 Peppercorn St
" Ray (Addie R) acctg clk Duke Hosp h1107 Wyldewood Rd
" Roderick (Donna) h3311 Shannon Manor Apts Apt 37e
" Ruby r615 Middle St
" Ruth H emp Duke Univ & Hosp r3406 Ogburn Ct
" Sandra Mrs children's librn Stanford L Warren Br Library Rt 2 Bx 322 Cary N C
" Saundra M tchr Walltown Sch r2009 Southwood Dr
" Soundra h2009 Southwood Dr Apt 10

London Marina Inc.
BOATS
SALES and SERVICE
Complete Line of
•BOATING
•CANVAS GOODS
•MARINE PAINT
•HARDWARE
•SANDBLASTING
BOAT HAULING
PHONE 489-9179 or 489-4097
South Square Mall 4125 Durham-Chapel Hill Blvd. (27707)

PAUL JEFFRIES ELECTRICAL CONTRACTOR
RESIDENTIAL WIRING AND REPAIRS - FIXTURES
TEL. 477-4523 RIVERSIDE DR., RT. 8, (27704) 2 MILES NORTH OF CITY LIMITS

QUALITY CLEANING
SCOTT and ROBERTS Inc.
DURHAM'S FOREMOST CLEANERS
733 FOSTER ST. (27701) TEL. 682-9325

ROBERSON
" Thos V (Nancy) prsmn Carden Prntg r509 Bywood Dr
" Vester L (Florine H) grounds supvr Duke Univ & Hosp h2005 Concord St
" Waddell W (Hannah L) mtce eng City Of Durham h810 Cox St
" Wm F (Constance S) sec Ricca Nelson Gantt & Co h1801 Cole Mill Rd
" Wm H (Matilda M) emp Amp Inc h405 W Club Blvd
" Willie Jr (Stella P) ind eng Scovill Mfg h3932 Linden Ter
" Worth B retd h211 Hood St
Roberston Mozella h c-4 Mutual Ct
Robert Junior waiter Edgemont Lunch r1104 Wall St
" Noamia retd r2403 Fayetteville St
Robert's Drink Stand (Robt E Sherron) 401 S Buchanan Blvd
Roberts Adolphus waiter Edgemont Grill r1104 Wall St
" Adrian Jr visiting lecturer N C Central Univ rBx 1042 Grad Ct Duke Univ
" Albert D (Joyce M) mech Hercules h2908 Fawn Av
" Albert O (Florence E) retd h216 Latta Rd
" Alf M h4216 Garrett Rd Apt I40
" Alice B Mrs clk D P Co rPO Box 254
" Alice P retd r1112 Scranton Pl
" Alice R (Wid Ernie P) retd h1413 Ruffin St
" Alteration Shop (Ollie Roberts) 507 Linwood Av
" Ann K emp Duke Univ & Hosp r4506 Cheshire Center
" Annie H emp Duke Univ & Hosp r2804 Fawn Av
" Annie W (Wid Heck B) retd h3000 E Main St
" Archie D emp Triad Inc rPittsboro NC
" Arlene emp Farmers Exch r1002 Lamond Av
" Assoc (varsity apts) 801 Underwood Av
" Associates real est rentals 505 S Duke St
B L h311 S La Salle St Apt 24l
B W C (Snow L) community relations coordinator Am Tob h3015 Harriman Av
B Wayne h401 Downing St Apt T
Barbara C Mrs emp Hillandale Elem Sch rRt 1 Hillsborough NC
Barbara J teller Guaranty State Bk rRt 1 Bx 193a Bahama NC
Barbara M Mrs community serv wkr Durham Housing Auth h2922 Wedgedale Dr
Benne W (Eliz W) retd h1406 Kent St
Bernice retd r4116 Alston Avenue Rd
Bernice G (Laura M) mech Miller Truck Sls & Serv h16 Hawthorne Dr
Bernice G emp Duke Univ & Hosp rRt 7 Bx 302 Farringt On Rd
Bessie Mrs rMethodist Retirement Home
Betty H (Wid Marvin O) staff asst N C Mut Life Ins h1006 S Alston Av Apt A
Betty J ofc sec Harris & Pyne r3515 N Duke St
Betty L emp Duke Univ & Hosp
Beulah P (Wid Charles M) retd h2103 Ward St
Bill Market & Grocery (Wm T Roberts) 2627 Holloway St
Billy L comp Durham Herald r311 S La Salle St Apt 24l
Bobby probation ofcr State Probation Comn r116 S Buchannon Rd
Boroughs P Jr (Margaret L) shop supt Claude M May Inc h2708 Farthing St
Botique (Loretta Roberts) 3335 N Roxboro Rd
Bruce S (Sue B) serv dept City Of Durham h2120 Strebor Rd
Bryant B (Linda M) constn wkr h515 Brookwood Dr
C A v-pres Tomlinson Co rVirginia Beach Va
C Paul (Becky M) pres Empire Properties h2201 Wilshire Dr
C R h502 Hardee St Apt 7
Calvin (Diane) lake michie City Of Durham h1509 Lakeland St Apt A3k
Carl M opr L&M h2309 Lednum St Apt C
Carl R (Linda) tech I B M h1924 Edgerton Dr
Carol Mrs staff nurse Am Red Cross rOxford NC
Carrie r2112e Broad St Apt 14
Carrol W Mrs ofc sec W M Piatt & Co r114 Bywood Dr
Cecelia M emp Duke Univ & Hosp rAsheville
Charles h2009 Southwood Dr Apt 6
Charles driver Swift & Co rRt 1 Rougemont NC
Charles studt r1901 Erwin Rd Apt J
Charles B Jr (Kath S) studt r413 W Markham Av

ROBERTS
" Charlie servmn Durham Typewriter & Sls
" Chester E studt h913a Morehead Av
" Cindy A sec Durham Bicentennial rBox 311a Rt 8
" Clarence L (Annie C) retd h818 Belvin Av
" Clarence W purification plant City Of Durham rRt 1 Bahama N C
" Claude (Johnetta) hndlr Am Tob h7c Mc Dougald Terrace Apts
" Claude (Annette) emp Jake's Garage
" Clifford (Goldie F) retd h3870 Guess Rd
" Construction Co Inc 505 S Duke St
" Cynthia A studt r1901 Erwin Rd Apt I
" Daisy W Mrs h818 Gattis St
" Danl O lino opr Durham Herald rRt 1 Bx 261 Hillsborough NC
" Danny L (Mary M) emp P & H Corp h1209 Midland Ter
" Dave emp Triad Inc rPittsboro NC
" David W hE3 Brogden Court Apts
" Debra E emp Duke Univ & Hosp r2922 Wedgedale Dr
" Donald G studt r2201 Wilshire Dr
" Donna K recpt H Michael's Inc r1808 Avondale Dr
" Dorothy Mrs nurses aide NC Mem Hosp h611 Mc Nair St
" Dorothy E admn sec Duke Univ & Hosp h1028 Monmouth Av
" Douglas new car porter Coggin Pontiac r1802 Haverford Rd
" E Marie asst dir County Health Dept rBahama NC
" Earl U (Annie S) supt Overnite Trans h2804 Fawn Av
" Earl U Jr studt r2804 Fawn Av
" Edda M emp Duke Univ & Hosp rP O Bx 265 Saxapahaw
" Edith L emp Duke Univ & Hosp r231 200 Seven Oaks Rd
" Edw A (Nancy A) agt Life Ins Co Of Va r4640 Pine Dale Dr
" Eliz sten County Dept Social Servs r2103 Ward St
" Elsie A health care asst Lenox Baker Hosp r538 Hardee St Apt 4
" Ernest W bldg & grounds City Of Durham rRt 8 Roxboro Rd
" Ethel M Mrs cook Mc Pherson Hosp r3536 Cheek Rd
" Ethel W (Wid Charles B) h413 W Markham Av
" Eug Jr (Virginia J) agt State Farm Ins h2401 N Duke St
" Evelyn G cook Mt Vernon Day Care Center r2519 S Roxboro St
" Faye M sten Genl Tel rRt 1 Bahama NC
" Faye T Mrs sec North Durham Sch rRt 2 Bx 412-B
" Frank F (Verna W) retd h1815 Hillcrest Dr
" Fredk studt h1107 Urban Av
" Garland L Jr credit rep Pub Serv h613 Wildwood Dr
" Geo W (Corinna C) hsekpg asst N C Central Univ h307 Red Oak Av
" Geo W (Edith) prof Duke Univ & Hosp h23i Carriage House Apts
" Gilbert G (Rose N) glazier Pritchard Paint & Glass r3905 E Geer St
" Gladys insp Burl Domestic h1104 9th St
" Gladys B (Wid Charlie P) h2808 Guess Rd
" Gloria social serv Hillcrest Conval Center r1514 Amberly Dr
" Grace R Mrs catcher Am Tob h1018 N Buchanan Blvd
" H Donald (Verble) retd h1802 Haverford St
" Harold G (Virginia R) capt City Fire Dept h3788 Guess Rd
" Harold T (Jackie) slsmn Jubilee Salads h2617 Elgin St
" Harold T comptroller duplicating City Of Durham r2612 Elgin St
" Haywood custn City Bd Of Educ r916 Sedgefield St
" Helen T emp Duke Univ & Hosp rRt 8 Bx 16
" Irvin Jr policemn City Of Durham r114 Bywood Dr
" J Bernice (Myrtle H) retd r310 Edward St
" J D slsmn Caro Ofc Sup rChapel Hill N C
" J D h2112e Broad St Apt 14
" J Douglas ofc wkr Swift & Co h2410 Huron Cir
" J Lenwood (Betty M) v-pres Caro Block h3515 N Duke St
" J Michl h311 S La Salle St Apt 39m
" J Paul (Paul's Gro) h310 Edward St
" Jackie S Mrs teller Wachovia Bk & Tr r2612 Elgin St
" James B h814 Justice St Rt 8
" James C whse clk Rigsbee Tire Sls rRt 1 Bahama NC
" James C publications clk DTI h1708 Robinhood Rd
" James D (Phyllis M) clk PO h2206a Chautauqua St
" James E studt r603 Carlton Av
" James L (Maie) emp Brame Specialty rWrightsville Beach

YOUR Independent INSURANCE AGENT
EAVES INSURANCE AGENCY INC.
Complete Coverage For Your Protection
Telephone 489-9176
1820 Chapel Hill Road, P.O. Box 809 (27702)
At Lakewood Shopping Center

MEMBER FDIC
Liberty Bank & Trust Company
No Service Charge Checking
621 Vickers Av. Tel. 688-7365 (27701)
Drive Up Service From 8 to 6
1926 Holloway St. Tel. 688-5574

DURHAM COLLEGE
MODERN AIR-CONDITIONED FOR YEAR ROUND COMFORT
G.I. Approved — Night and Day Classes — Accredited
Accredited As A Junior College of Business
College Plaza, 3128 Fayetteville St. (27707)
Phones 688-3893 and 682-2607

"Our Know How Is Your Guarantee"
BUNTIN'S CARPETS
LT. COL. JOE S. BUNTIN, Owner
TEL. 493-2405
2699 Chapel Hill Blvd.—¼ Mile From Yorktowne Theatre (27707)

LONG'S FLORIST
Flowers
Cut Flowers
Plants,
Funeral
Designs
Dial
682-3866
Nights 596-5623
1201 N.
Roxboro St.
(27701)

American Motors
Morgan Motors, Inc.
SALES AND SERVICE
3601 HILLSBOROUGH RD. (WD) (27705)
TEL. 383-2531

ROBERTS
" Jay G (Ruth L) archt John D Latimer & Assocs h1521 Euclid Rd
" Jean R emp Duke Univ & Hosp rRt 2 Weaverville
" Jeanette beautician King Arthur's Beauty Salon rBahama N C
" Jeffie H (Wid V F) h3002 Ross Rd
" Jesse E Jr (Ellen F) instr Duke Hosp h2629 W Cornwallis Rd
" Jessie M (Wid Wm H) retd h1212 Alabama Av
" Jo Ann C acctg comptroller City Of Durham rFranklinton N C
" John (Sandra) h2723 University Dr
" John A (Lena G) retd h2703 University Dr
" John D agt Durham Life Ins r901 Chalk Level Rd
" John H (Doretta V) retd h2813 Legion Av
" John H (Carolyn D) pipe insulator Std Insulation h3004 Davie Dr
" John L (Sarah E) lab Nu-Tread Tire h2732 Owen St
" John M instlr Genl Tel r1112 Scranton Pl
" John T asst serv mgr Soundhaus h1920 Birmingham Av
" John W (Lena S) ship clk L&M h1004 S Alston Av
" Johnetta sec Lincoln Hosp h719 Liberty St Apt A
" Johnnie cash Durham's Hotel Motel Garage rCreedmoor NC
" Joyce mgr Collies Clns r3228 Rose Of Sharon Rd
" Joyce C nurse Duke Hosp h1608a Green St
" Joyce C Mrs customer serv leader Crum & Forster Ins Co's r2908 Fawn Av
" Karen L emp Duke Univ & Hosp rBx 5315 Duke Sta
" Kathleen M emp Duke Univ & Hosp rRt 1 Bx 360b
" Kenneth retd r1812 House Av
" Kenneth W policemn City Of Durham rNo 5 Ashley Rd
" Kennie L emp F & O Whse r817 Gattis St
" Kent W r1401 N Gregson St
" L Wayne Jr emp Duke Univ & Hosp r234 Landsbury Dr
" Larry emp Durham Exch Club r607 Carlton Av
" Leon F (Marie Mc B) water & sewage mtcemn City Of Durham h3605 Duke Homestead Rd
" Lillian S traffic analyst Genl Tel r1137 Raynor St
" Lillie studt r307 Red Oak Av
" Linda I emp Duke Univ & Hosp r519 Holloway St Apt 3
" Loretta (Roberts Botique) rBahama N C
" Lottie M Mrs h921 Sedgefield St
" Louis C (Jessie W) (Coppridge Urologic Group) h3950 Plymouth Rd
" Luther h3408 Mordecai St Apt H
" Luther retd h1022 Maxwell Av
" M J h1000 N Duke St Apt 19
" Marcella h1501b N Hyde Park Av
" Margt L emp Duke Univ & Hosp r519 Holloway St Apt 3
" Marilyn nurses aide Hillcrest Conval Center r920 Onslow St
" Martha E studt r3950 Plymouth Rd
" Mary rep Duke Univ rRt 2 Creedmore NC
" Mary B Mrs chkr Big Star h112 Hardee St
" Mary L emp Duke Univ & Hosp rRt 2 Creedmoor
" Mary R Mrs asst mgr Roberts Mkt & Gro r112 Herbert St
" Michl Do emp Duke Univ & Hosp rChapel Hill
" Nancy M Mrs asst Glenn A Lazenby Jr r4640 Pinedale St
" Nannie Mrs h2103 Apex Rd
" Nathonia r912 Sedgefield St
" Odell jan City Schs r1104 Rock St
" Ollie h1611 Duke University Rd Apt G5
" Ollie M Mrs (Roberts Alteration Shop) h29c Mc Dougald Terrace Apts
" Osmore L retd h501 N Maple St
" Patricia W social serv rep Duke Univ & Hosp h1506 Lakeland St Apt F2e
" Peggy P Mrs ofc wkr Long Meadow Farms r1308 Wyldewood Rd
" Peggy S emp Duke Univ & Hosp rCarrboro
" Peggy S emp Duke Univ & Hosp r613 Wildwood Dr
" R C (Faye) mach opr Borden Brick & Tile rAngier Av
" Ralph (Swannie N) servmn Orkin Exterminating h1233 Landon St
" Ralph (Lorrie B) clk Alexander Mtr h1836 Liberty St
" Ralph B supvr Seeman Printery rGreenville SC
" Richd (Evelyn) h2519 S Roxboro St Apt 19
" Richd E mgr 7-11 Food Store r3228 Rose Of Sharon Rd
" Richd H (Lillian S) mach opr L&M h1137 Raynor St
" Ruby L Mrs ofc sec T C Cooke Pe rCreedmoore NC
" Rufus W instlr reprmn Genl Tel h2616 Omah St
" Ruth R (Wid Titus T) retd h3615 Mangum Rd
" S h46d Mc Dougald Terrace Apts
" S Wilson (Sue M) retd h2606 Banner St
" Sam (Annie L) retd h807 Justice St Rt 8
" Saml A emp Duke Univ & Hosp rChapel Hill
" Sarah studt hE2 Mutual Dr

ROBERTS
" Sarah F emp Duke Univ & Hosp rRt 1 Bx 260 Cc Hillsborough
" Steph T (Dennise) res Wright Sch r2732 Owen St
" Steven C h3524 Rugby Rd
" Steven F studt r1911 Erwin Rd Apt C
" T W h1704 Hillcrest Dr Apt N
" Terry J (Alice) agt Miller Ins Agcy h312 Seven Oaks Rd
" Theodore H (Maude A) formn Nello L Teer Co h3020 Carver St Extn Rt 2
" Theresia W emp Nello L Teer Co r1322 Wyldewood Rd Apt A
" Thos (Jackie) prntr City h2612 Elgin St
" Tom E clk A B C Bd r604 Miami Blvd
" Tommy mgr Lyon W C Co
" Valinda emp R-A Properties rColonial Apts
" Vanessa L emp Duke Univ & Hosp rBx 5557 Duke Sta
" Varner h3022 Colonial Apts Apt 55b
" Vera M emp Duke Univ & Hosp rRt 8 Laurel Crest
" Verble W emp Duke Univ & Hosp r1802 Haverford St
" Verne L instr Duke Univ & Hosp h4131 Cobblestone Pl
" Vernon S (Louise L) mech h4116 Alston Avenue Rd
" Victor H (Evelyn H) mech Orange Glass h2608 Bullock Dr
" Viola M (Wid Edw M) retd h1812 House Av
" Virginia slswn Addison's Play-World r3788 Guess Rd
" Walter L (Geneva S) retd h3508 Duke Homestead Rd
" Warden emp Triangle Volkswagen rRt 5 Bx 103a Chapel Hill NC
' Wesley I (Yetta S) carp North Hills Inc h2602 Duke Homestead Rd
" Wesley M (Jane S) emp Owens Ill Glass h208 Latta Rd
" Wilbert (Robbie R) emp Wright Machine h1208 W Club Blvd
" Wm (Merilyn C) with L & M h920 Onslow St
" Wm A policemn City Of Durham h1808 Avondale Dr
" Wm C (Eula M) bldg contr 1002 Alma St h1002 Alma St
" Wm C (C Gloria R) rate analyst L&M h1514 Amberly Dr
" Wm F (Donna M) ship clk Weltron Co h1700 Hillcrest Dr A G
" Wm H (Ann K) slsmn Gregory Poole Equip h4506 Cheshire
" Wm T (Mary R) (Roberts Mkt & Gro) h112 Herbert St
" Willie emp Duke Univ & Hosp r810 Cleveland St
" Willie L retd h107 W Moline St
" Wilma C opr Genl Tel hE2b University Apartments
" Wilton L (Mary M) (Wilco No 3) h3030 Dixon Rd
" Yvonne L Mrs typ Thomas Knight Trent King & Co rRt 1 Bahama NC
Robertson See Also Roberson And Robinson
" Alice opr Northgate Hair Styling rRougemont NC
" Alice Mrs rMethodist Retirement Home
" Alvin S (Ola B) mech Colvard Farm Equip rRD 2
" Ardell M retd h1500 W Lakewood Av
" Carlton S carp rCadillac Av
" Carolyn T Mrs tchr Bethesda Elem Sch rCarrboro SC
" Carrie Mrs catcher Am Tob h204 Normandy St
" Colleen S emp Duke Univ & Hosp r2836 Chapel Hill Rd Ap 26g
" Danl (Daisy R) production dept Coca-Cola h2608 Fayetteville St
" Dwight h2836 Chapel Hill Rd Apt 26g
" Ed (Roberta) constn wkr Miller Constn h1508 W Club Blvd
" Edith W Mrs mgr Eagle Stamp & Coin r7-G Croasdaile Ap
" Edwin M Jr studt r1534 Hermitage Ct
" Eliz A studt r32 Oak Dr
" Ella C retd hCadillac Av
" Florine H Mrs ofc sec Stanley L Fleming r2005 Concord St
" Gaines D r901 Chalk Level Rd Apt V 12
" Greg studt r2220 Lafayette St
" Haywood h918a Gilbert St
" Isabel (Wid Edwin M) retd h1534 Hermitage Ct
" J A pres C W Walters Co rBx 681 Danville Va
" J David (Doris E) prof Duke Hosp h32 Oak Dr
" J J h4216 Garrett Rd Apt I39
" Jack L (Vernie C) h2305 Kate St
" James (Johnsie) lab Borden Brick & Tile h3446 Glasson St Apt B
" James Jr r32 Oak Dr
" James L h3419 Glasson St Apt E
" Jeanne S Mrs tchr Shepard Jr Hi Sch r2952 Welcome Dr
" Jerry R (Jeanne) prin E K Powe School h2952 Welcome I
" Joe Ann studt r610 Bingham St
" John r1908 Apex Rd
" John lab Herndon Bldg r5 Umstead Rd
" Johnsie M emp Duke Univ & Hosp r3446 Glasson St Apt
" Joy R emp Duke Univ & Hosp r6222 Dello St
" Judith E emp Duke Univ & Hosp r1000 N Duke St Apt
" K B h1829 Front St G 7

DC May COMPANY, INC.
CONTRACTORS
Sandblasting Painters-Paper Hangers-Decorators Art Gallery
Imperial Bldg. 215 Morris St. (27701) Phone 688-2338

ROBERTSON
Karen L emp Duke Univ & Hosp r32 Oak Dr
Lester P emp Duke Univ & Hosp rApt E3b 1500 Duke Univ Rd
Lester P studt hE3b University Apartments
Lucy B emp Duke Univ & Hosp rBx 5326 Duke Sta
Margie W Mrs undwrtr Crum & Forster Ins Co's r728 Jonquil St
Mary A rMethodist Retirement Home
Maurice B studt r1534 Hermitage Ct
Michelle studt r911 Green St
Nathl san equip opr Duke Univ h314 N Elizabeth St
Norman K h806½ N Driver St
Olivia cook Watts Hospital h1119 Gurley St Apt 16
Pauline W (Wid M Deb) retd h210 Forest Wood Dr
Raymond L prin h1110 N Gregson St
Sandra dental asst Dr Frank A Ramos r2723 Univ Dr
Sarah O (Wid Sidney) retd h1112 9th St
Vann (Beatrice) h1005 Fairview St
Virginia hostess Burger King r122 Ridgecrest Cir
W F h2501 Davie Dr
Wm J (Judith E) research assoc Duke Univ & Hosp h1000 N Duke St Apt 22
Willie G eng Genl Tel r6222 Dello St
Winona T Mrs h2515 Banner St
ibeson Jennie B Mrs sec Operation Breakthrough h22 Plummer Pl
Marie asst admn nursing Watts Hosp r5025 Brenda Ct
Robt I (Marie E) emp State h5025 Brenda Ct
bie Edw A Jr emp Duke Univ & Hosp rBx 5050 Duke Sta
bin Crystal emp Genl Tel r707½ Belvin Av
Gary studt h707½ Belvin Av
Joe S (Charotte G) torch ctr Roy's Used Auto Parts h1319 Fay St
Rosa L return clk N C News r707 Belvin Av
Wade W (Rosa L) chauffer Buroughs-Welcome h707 Belvin Av
binette Arth J Jr (Fannie K) slsmn Triangle Volkswagen h404 Belmont Dr
rth J II studt r404 Belmont Dr
Karen A emp Duke Univ & Hosp r200 Seven Oaks Rd 22 G
Myrtle H sls clk Duke Univ & Hosp h917 Exum St
Vm O emp Duke Univ & Hosp rApt 22g 200 Seven Oaks
bingson Clyde W (Mary) retd h100 Fountain St
bins See Also Robbins
acqueline emp Duke Univ & Hosp r2700 Princeton Dr
ames A III (Jacqueline M) exec v-pres Seeman Printery h2700 Princeton Dr
Marcel constn coordinator Plaza Assocs rChapel Hill N C
Mary G slswn Bell's Linen Closet r2700 Princeton Dr
herwood studt r2700 Princeton Dr
binson See Also Roberson And Robertson
bram r1021 Berkeley St
bron D Jr emp Duke Univ & Hosp r14 Dubennet Cir
lbert emp Nellu Teer r119½ W Chestnut St
lex (Ella Jane M) mach opr Am Tob h709 Springdale Dr
lma Y lndrs Model-Durham Lndry Clns r115 E Piedmont St
nn (Rosemary's Attic)
nnie B Mrs maid h1023 Rosedale Av
nnie M baker Hope Valley Country Club r501 Uzzle St
nthony studt h123b Dunstan St
nthony C (Willena S) h1103 Moreland Av
rvin E (Beverly M) phys Duke Univ & Hosp h1712 Woodburn Rd
en F (Laura B) (B & G Grill) rDelchester Ct
rtha maid h215 Lawson St
rtha B retd r46a Mc Dougald Terrace Apts
tty C Mrs eligibility splst County Dept Social Servs h1306 Lancaster St
ulah (Wid Lee) retd h1204 Sedgefield St
anche B (Wid James C) retd h2402 Cheek Rd
enda waitress Howard Johnson's Restr
enda A h22a Mc Dougald Terrace Apts
ent A food serv aide Duke Univ & Hosp r537 Homeland Av
H r2752 Middleton St Apt 26h
Louis (Polly G) dept mgr Sperry Rand h3509 Courtland Dr
rol studt r1607 Kirkwood Dr
rol S emp Duke Univ & Hosp h4216 Garrett Rd Apt K23

ROBINSON
" Carrie Mrs food serv City Bd Of Educ r1109 Carroll St
" Charles h1205 Berkeley St
" Charles H emp Duke Univ & Hosp r508 Booker St
" Charles K (Muriel M) instr Duke Univ & Hosp h126 Emerald Cir
" Christophe emp Duke Univ & Hosp r1103 Moreland Av
" Clyde W Jr (Pat R) mold maker Owens Illinois h933 Danbury Dr
" Connie h1109 Carroll St
" Crystal E emp Genl Tel r1204 Avery St
" Danl retd h2403 Cheek Rd
" David studt r1713 Pace St
" David H (Norma R) tchr Sara Barker Cntr h1304 E Main St
" David L (Doris) driver-slsmn Durham Distr rEfland NC
" Deborah Z studt r1017 S Plum St
" Delia R Mrs tchr Durham Hi Sch r607 Red Oak Av
" Doris R Mrs clk N C Mut Life Ins r825 Ridgeway Av
" Dudley W (Rosla) acct Harris Bailey Self & Harris h409 W Leon St
" E H r311 S La Salle St Apt 41d
" E W h901 Chalk Level Rd Apt D 3
" Earl D (Roselin) acct Harris Bailey Self & Harris r409 W Leon St
" Eddie dir Durham College r410 Pilot St
" Edna C Mrs teller First Union Natl Bk rRt 2 Kougemont NC
" Edw E (Edna Lois) driver Mc Lean Trucking h413 Gary St
" Edw H III emp Duke Univ & Hosp h1313 Elmset La
" Elijah Jr emp Am Tob h503 Canal St
" Ellen h2836 Chapel Hill Rd Apt 10 F
" Emma cash White's Gro r1000 Pearson Dr
" Emma D emp Duke Univ & Hosp r1109 Carroll St
" Emma M emp Duke Univ & Hosp h1012 Benning St
" Errol W admn Genl Tel r901 Chalk Level Rd Apt D3
" Ethel V emp Duke Univ & Hosp r2710 Atlantic St
" Everett studt r700 Morreene Rd Apt N3
" Freddie (Vertices) h1509 Lakeland St Apt A3f
" Fredk N mech IBM r1701 South St
" Gary L emp Greensboro Steel r1204 Avery St
" Geo M prof Duke Univ & Hosp h2431 Alpine Rd
" Geo S emp Duke Univ & Hosp rBeaufort
" Gladys studt r707½ Belvin Av
" Gladys A emp Genl Tel r1204 Avery St
" Glendora r1506 South St
" Gloria dietary wkr Hillcrest Conval Center r1009 N Hyde Park St
" Harold E with Duke Hosp h311 S La Salle St Apt 22f
" Harry H Jr Rev (Maxine H) pastor St Paul's Luth Ch h2617 Princeton Dr
" Hattie T (Wid Vernell) babysitter h1016 Onslow St
" Helen ofc sec Aeroglide r616 Ruby St
" Henry Jr bus opr D P Co h1701 South St
" Hercules lab h1113½ Willard St
" Hugh G (Lyn D) prof Duke Univ & Hosp h2749 Mc Dowell Rd
" Isaac A (Delia) asst prof N C Central Univ h607 Red Oak Av
" Isaac J (Annie S) ship clk L&M h1208 Colfax St
" J J h22f Carriage House Apts
" Jake D (Josephine C) retd h811 S Plum St
" James A emp Duke Univ & Hosp r2411 Chapel Hill Rd
" James D eng Genl Tel rRt 3 Bx 91-1a Hillsborough NC
" James E emp Duke Univ & Hosp rRt 2 Bx 779 Beaufort
" James L (Jo Ann D) pub safety ofcr City Police Dept h606 E Lavender Av
" James L lab Geo W Kane
" James V retd r513 E Maynard Av
" James V Jr (Gloria P) dist exec Boy Scouts Of Am h513 E Maynard Av
" James W Jr emp Duke Univ & Hosp r4216 Garrett Rd Apt F-47
" Janet L emp Duke Univ & Hosp r815 Demerius St Apt M2
" Janie h2507 S Roxboro St Apt 13
" Jean J Mrs programmer N C Mut Life Ins r200 Seven Oaks Rd Apt 22-F
" Jesse (Louise S) carp Geo W Kane Inc h710 S Buchanan Blvd
" Joanne L emp Duke Univ & Hosp h3600 Tremont Dr Apt G7
" John D III studt r2618 Princeton Dr
" Johnny (Frances) emp Newton Instrument rRussell Rd Rt 2

THE KNOWLEDGE OF WHERE TO BUY IS AS IMPORTANT AS WHERE TO SELL GOODS

THE ROSE AGENCY, Inc.
COMPLETE OFFICE SUPPLIES AND OUTFITTERS
Notary Seals - Embossers and Corporation Seals - Rubber Stamps
111 W. Parrish St. (27701) P.O. Box 1929 (27702) Phone 688-1336

MAKERS OF FINE FURNITURE FOR THE ENTIRE HOME
1612 E. Geer St. (27701)
½ Mile Out On Hwy. 15 A North
Y and J Furniture Co.
REFINISHING REPRODUCTIONS
Phone 682-6131

GANN INDUSTRIAL SUPPLIES & MACHINE SHOP
MUNICIPAL SUPPLIES — SMITH BLAIR PRODUCTS — KENNEDY VALVES
FIRE HYDRANTS — AIR COMPRESSORS — BOILER INSTALLATION — REPAIRS
PVC-CAST IRON PIPE - CEMENT ASBESTOS PIPE
312 S. Miami Blvd. (27703) Phone 596-8178

OPEN 7 DAYS
IVY ROOM RESTAURANT & DELICATESSEN
PARTY STORE — COSMOPOLITAN ROOM — GOURMET SHOP
1000 W. Main St. (27701) Free Parking Tels. 688-6041—682-9771
9 AM to 11:45 PM

ROBINSON

" Joseph M (Hilda W) mech Ilderton Dodge Co h3639 Alston Avenue Rd
" Josephine emp Duke Univ & Hosp r811 Plum St
" Julius E (Josephine D) orderly Watts Hosp h211 Nelson St
" Julius O emp Duke Univ & Hosp r14 Dubonnet Pl
" Kenneth pharmacy aide Duke Univ & Hosp r1701 South St
" Kenneth E (Gloria J) lab Muirhead Constn h1009 N Hyde Park Av
" Kenneth J parts slsmn Elkins Mtr r3639 S Alston Av
" Lallie emp Watts Hosp h119½ W Chestnut St
" Laurel M h311 S La Salle St Apt 41d
" Lelia h1023 Sherwood Dr Apt D
" Leon (Cythia O) tech Burlington Dosmetic h1013b Drew St
" Leona retd h3309 Mordecai St Apt F
" Leonard H (Winnie) v-pres adademic affairs North Carolina Central Univ h114 Nelson St
" Lila studt r119¼ W Chestnut St
" Louise T emp Duke Univ & Hosp rAsheville
" Maggie Mrs kitchen hlpr Watts Hosp h1805 Alston Avenue Rd
" Margt emp Raggedy Ann's Boutique h3301 Shannon Manor Apts Apt 15f
" Margt B (Raggedy Ann's Boutique)
" Mark studt r5424 Garrett Rd
" Mark E emp Duke Univ & Hosp rBx 5881 Duke Sta
" Martha studt r1607 Kirkwood Dr
" Marvin R (Mary B) garage City Of Durham h100 E Rockway St
" Mary F clk Genl Tel r1218 Hearthside St Apt D
" Matthew J emp Duke Univ & Hosp rBx 7485 College Sta
" Meriam L emp Duke Univ & Hosp r1406 Englewood Av
" Michl F studt r114 Nelson St
" Michl J r413 Gary St
" Morgan studt h1905 Erwin Rd Apt F
" Muriel M emp Duke Univ & Hosp r126 Emerald Cir
" Nancy opr Shirley's Hair Styling
" Neal A (Carolyn) appr plmb Copelan Plmb h111 W Edgewood Dr
" Neil O (Margt) sls dept Capcities Communications h3414 Pinafore Dr
" Norita J clk Duke Univ & Hosp r513 Pearson St
" Norma opr Elite Beauty Shop r1304 E Main St
" Olivia studt r537 Homeland Av
" Olivia D Mrs retd h537 Homeland Av
" Pauline J emp Duke Univ & Hosp rPO Bx 183 Weaverville
" Perez r415 E Pilot St Apt E 4
" Polly G Mrs production dept Capcities Communications r3509 Courtland Dr
" Press retd r2739 Mansfield Av
" R T carp N C Central Univ r501 Uzzle St
" Regina E studt r211 Nelson St
" Rena r415 Lakeland St
" Renee studt h703 Watts St
" Richd Jr studt r1809 Pritchard Pl
" Richd L (Ethel E) nurse asst Vets Admn h1809 Pritchard Pl
" Ricky N plant wkr Long Meadow Farms rM22 Broadmoor Apt Garrett Rd
" Robt (Cora H) retd h513 Pearson St
" Robt h911½ Iredell St
" Robt A (Murial) emp M C Products h1406a Englewood Av
" Robt A (Marian) lab N C Products r706b Colfax St
" Robt L emp Duke Univ & Hosp rAsheville
" Roberta R domestic wkr Dr Guy T Moore h1117 Berkeley St
" Rosa Mrs nurse Dr Mary B Goldby rHillsborough NC
" Roscoe R (Anne A) instr Duke Univ & Hosp h3929 Nottaway Rd
" Rosemary dental asst James C Thompson rCarrboro
" Roy B custdn Hillandale Elem Sch rRt 2 Bx 197
" Russell M (Nina N) (Arrowhead Drafting) h5424 Garrett Rd
" Sharon M emp Duke Univ & Hosp h1210e Morreene Rd
" Shirley A chkr Kroger's r602 Nash St
" Sivie (Rosa B) retd h1304 South St
" Steph (Janet) h815 Demerius St Apt M2
" Steph C (Sheila B) hse staff Duke Univ & Hosp h3321 Shaftsbury St
" Stephn E emp Duke Univ & Hosp r815 Demerius M-2
" Susan C emp Duke Univ & Hosp
" Susan F Mrs tchr Merrick Moore Elem Sch rChapel Hill N C
" Susan P emp Duke Univ & Hosp r2411 Chapel Hill Rd
" T C r1807 N Buchanan Blvd Apt L
" Tennis (Alma Y) mtce dept City Bd Of Educ h115 E Piedmont Av
" Thos (Shirley) lab h602 Nash St
" Val studt r703 Watts St
" Vertice G ofc sec N C Central Univ r1509 Lakeland St Apt F
" Virginia (Wid Kermit F) h1607 Kirkwood Dr
" W Holland (Agnes W) v-pres J P Taylor Co h812 Anderson St
" Wade W (Rosa B) jan N C Central Univ h1204 Avery St
" Walter h1512 Wabash St Apt A2b
" Wilburn D (Ethel A) mail hndlr PO h1017 S Plum St
" Willard T (Mozelle M) mach opr L&M h918 Burch Av
" Wm A emp Duke Univ & Hosp rBx 543 Chapel Hill
" Willie R Rev (Ida B) retd h1902 Alston Avenue Rd

ROBINSON

" Winnette clk-cash Revco Discount Drug Center r1414 Wabash St
" Winnie instr N C Central Univ r114 Nelson St
Robison Renee M emp Duke Univ & Hosp r703 Watts St
Robl Ernest H emp Duke Univ & Hosp h4216 Garrett Rd Apt E 3
" Herman R scientist USA Research Ofc h2215 Elmwood Av
Robossi Eduardo h922½ Lancaster St
Robrish Carole h815 Dacian Av Apt 28
Robson Charles D (Violet C) phys EPA h414 Argonne Dr
Roby John W emp Duke Univ & Hosp r709 Shepherd St
Rocap John B (Terry L) sls mgr WDBS h2314 Woodrow St
" Mary A (Somethyme Restr) h1309 Clarendon St
Roch Joseph studt r311 S La Salle St Apt 9k
Roche C D (Cindy) emp County Sheriff h2204 Englewood Av
" C D Jr dep County Jail rAttrada Dr Rt 1
" James D emp Duke Univ & Hosp r1600 Anderson Street Apt 9-D
" Nancy M emp Duke Univ & Hosp h131 Pinecrest Rd
Rochelle Arth L (Susie C) emp Farmer's Exch h2705 Owen St
" Charles r521 Old Oxford Hwy
" Dennis E (Virginia F) retd h2620 Chapel Hill Rd
" Ellis L USAF r102 N Driver St
" Emily E emp Davis Bakery r2513 Thorne St
" Ethel G emp Duke Univ & Hosp rRt 2 Chapel Hill
" Geo H (Clementine C) supvr Burlington Indus h2719 Owen St
" Geo J (Prydence A) elec h307 Raynor St
" Hidy J (Velinda K) photo Graphic Reproductions h10 Hawthorne Dr
" Hidy L (Mary L) supvr Watts Hosp h1601 Greenbriar Rd
" James T (Alice R) tile str W L Mc Clamroch Tile Contr h170 Alston Avenue Rd
" Leon S III (Salome P) electn Quality Elec h512 E Club Blvd
" Lettie rKing's Daughters Home
" Lucille emp L & M h500 Eugene St
" Margie Mrs h521 Old Oxford Hwy
" Mary S emp Duke Univ & Hosp rRt 1 Wake Forest
" Nathan L (Anne H) chem RTI h102 N Driver St
" Nathan L Jr studt r102 N Driver St
" Phyllis emp K-Mart r521 Old Oxford Hwy
" Roosevelt mtce eng City Of Durham rRt 5 Bx 528
" S Claibourne (Virginia W) (Plainview Serv & Gro) h715 Cart Av
" Salome P Mrs asst tchr St Luke's Epis Ch Kindergarten r51 E Club Blvd
" Sarah P emp Duke Univ & Hosp r2307 Cheek Rd
" T P mach Sperry Rand rRt 6 Bx 434-O
" Wallace M (Sarah P) bldg & grounds City Of Durham h230 Cheek Rd
" Wm h309a N Briggs Av
Rock Center (Mrs Maggie M Guion) day nursery 512 Lakeland St
" Jamie H emp Duke Univ & Hosp r4009 Linden Ter
" John A hse staff Duke Univ & Hosp h4009 Linden Ter
" Joseph G (Jane G) mgr Reliance Ins Co For N C h5305 Old Well St
Rocker Peter W (Ronna R) tech IBM h1528 Clermont Rd
Rockson Jane A emp Duke Univ & Hosp r2006a Jersey Av
" Stanley G emp Duke Univ & Hosp h536 Green St
" Stanley G h2006a Jersey Av
Rockwell Carol A Mrs rater Crum & Forster Ins Co's r2338 Huron Cir
" John cook Hardee's
" Ray retd h2338 Huron Cir
" W J emp Duke Univ & Hosp r3519 Donnigale Av
Rockwood Barber Shop (Charles D Blanton) 2514 University I
" Dairy Bar Inc R B Davenport Pres T T Thorne Sec- Treas 512 University Dr
" Exxon Service (D Horace Ray) 2512 University Dr
Rode Wm J studt r311 S La Salle St Apt 19e
Roden Wm C emp Duke Univ & Hosp r217 Monmouth St
Rodenhizer Bruce A (Alene D) mach opr Am Tob h1114 W Cornwallis Rd
" Harry E (Dorris T) (Rodenhizer & Umstead) h604 Watts St
" Hazel E (Wid Harry E) r604 Watts St
" Ronald B r1114 W Cornwallis Rd
" & Umstead (Harry Rodenhizer & A Bruce Umstead) accts 3 W Main St
Roder Kathleen M h4216 Garrett Rd Apt I42
Roderick Louise C (Wid James M) h1907 W Lakewood Av
Rodes Smack r2822 Beechwood Dr
Rodger John B (Aida C) retd h707 E Ellerbee St
Rodgers See Also Rogers
" Alan W (Barbara) controller Rigsbee Tire Sls r2901 Shann Rd
" Eliz M r601f E Umstead St
" Eug (Clara V) retd h2431 Bluefield St
" James h2801-c Hillsborough Rd
" Louis T r601f E Umstead St
" Wm L tchr DTI h2116 Front St Apt D 6
Rodio Carmen J (Cynthia C) asst hosp dir Duke Univ & H h1111 Oakland Av
Rodman Delta H nurse Duke Univ & Hosp h610 E Maynar Av

RODNEY
Rodney Leigh studt r1905 Erwin Rd Apt D
Rodriguez Guillermo studt r614 E Maynard Av
Ricardo C studt r614 E Maynard Av
Robt A emp Duke Univ & Hosp
Silvia C Mrs h614 E Maynard Av
Wm emp Duke Univ & Hosp r415 Old Oxford Rd
Wm studt r2421 Vesson Av Apt A
Rodriquez Joseph R studt r10a Carriage House Apts
Pattie M studt r10a Carriage House Apts
Paula R (Wid Emilio A) h10a Carriage House Apts
Paula R studt r10a Carriage House Apts
Rodwell Eleanor phys 1011 Broad St h1118 Hillandale Rd
Esther C (Wid R R) retd r1118 Hillandale Rd
Joseph Shoney's h1835 Cheek Rd Apt 3a
R Lucille ofc sec Croasdaile Farms r1118 Hillandale Rd
Sandra J emp Duke Univ & Hosp r3218 Dearborn Dr
oe See Also Rowe
Charles R (Mary Ann) research wkr Duke Univ & Hosp h1409 Colewood Dr
Cheryl A emp Duke Univ & Hosp rHillsborough
David studt h2210a Elba St
David B emp Duke Univ & Hosp h916 Lambeth Cir
Susan D emp Duke Univ & Hosp r916 Lambeth Cir Apt 13a
Willie J hosp police V A Hosp h1207 S Alston Av
oebuck Marcia J Mrs rMethodist Retirement Home
oemer Rose S Mrs pres The Fashion rHallandale Fla
oenach Steven J eng dept Capcities Communications r500 Du Pont Cir Apt 49
oer Robt D emp Duke Univ & Hosp r243 Biological Sci Bldg
ogan Cynthia cash Krogers r2308 Huron Cir
Valeria C clk Colonial Store r416a N Guthrie Av
oger Lawrence J (Diane J) studt h2410 Highland Av
Victoria slswn Baskin Robbins r6404 Park Haven Pl
Willard (Hydro Spray Car Wash) rSouthern St
oger's Carpet Installation (Herman F Rogers) 416 Dupree St
ogers See Also Rodgers
Ada C Mrs nurses aide Hillcrest Conval Center r707 Ellerbee St
Alex L (Willa T) (Rogers Exxon Serv Center) h3105 Shaftsbury St
Alice Mrs emp W L Roberson Co h1507a N Alston Av
Alice R Mrs retd h2411 Cheek Rd
Anne L Mrs admn asst Central Caro Bk & Tr r2417 Mont Haven Dr
Annie E maid r3037 Forrester St
Annie G Mrs hsekpr Duke Univ & Hosp h326 Gray Av
Annie G Mrs tchr aide Holloway St Sch r2129 Charles St
Annie T emp Duke Univ & Hosp r1603 Gunter St
Barbara r823 Cleveland St
Bennie B (Augusta M) retd h604 Gray Av
Bernadette L social wkr County Dept Social Servs r3022 Chapel Hill Rd Apt 84d
Bertha W (Wid Wm P) retd h311 Gary St
Billy J nurse Watts Hosp r209 Gray Av
Bobby E (Joyce P) studt h2407 Barrymore Av
Bonnie cash Hardee's
Brenda L clk Rhodes r1002 South St
Bruce J Mrs retd h2410 W Club Blvd
Bryant K (Kathryn P) mgr First Union Natl Bk h512 Hollyridge Dr
h508 Hardee St Apt B 2
Bruce (Mary E) plant opr Oak Grove Sch h3027 Forrester St
alvin C emp Duke Univ & Hosp r1316 Maplewood Dr
ara E h609 E Umstead St Apt C
arolyn A h1003b Sherwood Dr
arolyn B emp Duke Univ & Hosp r1235-A Naples Pl Hardee St Apts
harles E (Jessie P) emp PO h2413 Miriam Cir
harles H (Ruth) asst dept dir Duke Univ & Hosp h2531 Wilson St
harles J (Juanita A) retd h213 E Geer St
harles L formn L & M r109 A Sue-Ann Ct
heryl H emp Duke Univ & Hosp r801 Ruby St
Chesson Realty Inc H O Chesson Pres Reginald H Rogers Exec V-Pres-Sec 2121 Guess Rd
arence park Lions Club Indus For The Blind r913 Angier Av
arene M sten Genl Tel r2538 Fairlawn Rd
ifton (Ida M) chauf mailmn Sperry Rand h409 E Moline St
eston H (Ruth R) sht mtl wkr Comfort Engs h bx79 Hamlin Rd Rt 5
etta L Mrs h4b Mc Dougald Terrace Apts
rtis emp Duke Univ & Hosp r3017 Foster St
h2901 Shannon Rd
la E (Wid Lattie) h401 Lawson St
vid (Magdaline M) retd h910 Englewood Av
vid K emp Duke Univ & Hosp rBx 5154 Duke Sta
vid S (Mary) ydmn Epes Transport Sys r2412 Owens St
bra E r511 Dupree St
loris C emp Duke Univ & Hosp r109 E Geer
witt R studt r1513 Sycamore St
rter (Emily C) h1217½ Kent St
ana L r803b S Alston Av

ROGERS
" Dorothy (Wid Robt S) h148 Pinecrest Rd
" Dossie emp Duke Univ & Hosp rRt 1 Rougemont
" Edith L (Wid Wm F) retd h215 Monmouth Av
" Edw M h819 W Knox St
" Eliz emp Duke Univ & Hosp r2104 Carver St
" Eliz G Mrs retd r3309 Highland Av
" Ellen H med technologist Am Red Cross r2800 Croasoaker Dr Apt J12
" Elma h1510 Lakeland St Apt E5d
" Elnora S emp Am Tob h1538 Mason Dr
" Emmett W (Pauline F) emp First Fed Sav & Loan h303 Dacian Av
" Ernest retd r407 Oakwood Av
" Ernest R (Alice C) retd h707 N Hyde Park Av
" Estelle F emp L & M h12d Mc Dougald Terrace Apts
" Eug constn wkr h303 W Geer St Apt 2
" Eug III clk Central Caro Bk & Tr rRt 6 Bx 172
" Everette L (Ruth R) mach opr Am Tob h208a E Geer St
" Exum A (Genevieve M) retd h1008 Green St
" Ezebiel (Alice) emp Ward Transfer h1005 Berkeley St
" F A r205 Teel St
" Flonnie T (Wid Benj) retd h1311 N Hyde Park Av
" Frances H Mrs med technologist Duke Univ & Hosp h2214 Strebor Rd
" Frances M ofc sec Durham Herald r412 Clarion Dr
" Frances W emp Duke Univ & Hosp r810 Corona
" Fred B (Emma M) emp IBM h1106 N Buchanan Blvd
" Fred B (Genevieve D) retd h2120 Charles St
" Fred O (Mary R) brklyr h118b N Hyde Park Av
" Freddie L (Edith) lab City Schs r1240 Berkeley St
" Fredk r1108 Fargo St
" G S h1202 N Elizabeth St
" Garlon L (Virginia B) constn wkr Nello Teer Co h1119 Hanover St
" Garrett L (Eliz A) phys Duke Univ & Hosp h2104 Carver St
" Genevieve O hsekpg asst N C Central Univ r2120 Charles St
" Geo H (Rachel C) retd h2908 Chapel Hill Rd
" Gilbert E (Ruth W) retd h2216 Prince St
" Gladys C Mrs ofc mgr NC Blue Cross-Blue Shield r125 Pleasant Dr Extn
" Grace B ins claims process Duke Univ & Hosp h1316 Maplewood Dr
" Grace H Mrs slswn Jones & Frasier r1025 Monmouth Dr
" Guilford lab L&M h1505 N Hyde Park Av
" H Morris (Elsie M) retd h702 Carter Av
" Happer E (Thelma M) emp L&M h bx81 Hamlin Rd Rt 5
" Harold L prin Sherwood Githens Jr Hi r203 Crestview Dr
" Harold W credit mgr Rhodes Inc r2417 Mont Haven Dr
" Harvey N (Victoria S) retd h804 N Elizabeth St
" Heating Service (Ralph E Rogers) 2316 Broad St
" Herman E (Mary E) (Roger's Carpet Installation) h416 Dupree St
"-Herr Jr High School Ralph L Yokley Prin 911 W Cornwallis Rd
" Hugh V supvr Durham Exch Club Sheltered Wk Shop h3041 Wedgedale Dr
" Inez R Mrs tchr Spaulding Sch r119 Conway Dr
" Iola h803b S Alston Av
" Irvin N (Martha R) security guard RTI h1704 Hillcrest Dr Apt J
" Irvin N (Cheryl H) equip instlr Genl Tel h1004 Virgie St
" Ivey F retd h823 Onslow St
" Izolar G (Wid John) h209 Gray Av
" J h204 Adrian St
" J Clinton (Betty M) genl agt Southewestern Life Ins h2914 Buckingham Rd
" J Marvin (Donna B) br mgr Lance Inc h4545 Kinlock Dr
" J Phil emp Nello L Teer Co rRt 5 Bx 428
" Jack D trans & utilities City Of Durham rRt 5 Bx 487
" Jacqueline L r511 Dupree St
" James D (Nellie R) carp Suggs Junior Contr h812 Kent St
" James D (Mary R) asst to genl mgr L & M h3809 Swarthmore Rd
" James E emp Duke Univ & Hosp r1208 E Club Blvd
" James E (Rebecca C) clk PO h2329 Glendale Av
" James E (Merlin P) emp Hunt Constn h3037 Forrester St
" James L h1108 Berkeley St
" James M (Annie G) fcty wkr L&M h2129 Charles St
" James M emp Duke Univ & Hosp r2318 Cheek Rd
" James M Jr tchr Durham Hi Sch h17 Balmoray Ct Apt 15
" James W retd h913 Maxwell Av
" Jefferson S h4710 Brooklane Dr
" Jesse L (Inez M) electricial tech Chemstrand Research h1505 Robinhood Rd
" Jessie R Mrs nurses aide Hillcrest Rest Home h316a Wake Pl
" Jethro L slsmn Van Straaten's r609 Cook Rd
" Jim atndt Wilco No 5 r929 Spruce Pine Trl
" Joe (Pat) software splst Digital Equip r3914 Berry Bush Pl
" Joe L hlpr Budd-Piper Roofing r408 N Roxboro St
" John C (Mable) emp Genl Tel h410 E Pilot St Apt B 8
" John T emp Am Tob r3618 Dearborn Dr
" Johnnie J emp Duke Univ & Hosp r810 Corona Av
" Joseph (Mary W) receiver Am Tob h2318 Cheek Rd

A Real Necessity in Every Office
THE CITY DIRECTORY
The Modern Up-to-Date Method of Getting Accurate Information Quickly
A Time Saver – A Money Maker For Every Business
Let Us Show You How

JAMES A. SMITH & SON, INC.
PLASTERING CONTRACTORS
FIREPROOFING — PLASTERING — STUCCO — EXPOSED AGGREGATES
WATERPROOFING
540 Gulf St., P.O. Box 11248 (ED. STA.) Durham, N.C. (27703) Tel. 596-8289

MULTI-LINE AGENCY INC.
GENERAL INSURANCE · REAL ESTATE · BUILDER
OFFICE 596-5805
RESIDENCE 477-6914

McAFEE BROTHERS OIL CO., Inc.
SHELL OIL
FUEL OIL
LUBRICANTS
LENNOX®
Air Conditioning
Heating
-CONTRACTORS-
S. Geley St.
P.O. Box 11391
(27703)
CALL
596-8287

ROGERS
" Joseph M (Irene J) retd h1805 E Main St
" Joseph M emp Modern Elec rRt 5 Bx 655
" June R Mrs tchrs aide Oak Grove Sch r3002 Nantuckett Av
" Kathleen B h420 Boswell St
" Larry D v-pres Rogers & Chesson Realty rBahama NC
" Larry W mobile catering rtmn Triangle Coin Caterers h2602 Vineyard St
" Laura H Mrs nurse Duke Univ & Hosp h511 Dupree St
" Lelia P (Wid Ira S) retd h100 E Ellerbee St
" Lena ofc sec Duke Mem Week Day Sch r2201 Arrington St
" Lenora M emp Duke Univ & Hosp r1206 Drew St
" Leonard (Maxine) Johnson Mtr rCreedmore NC
" Letsie O food serv V A Hosp h1121 Merrick St Apt E
" Lewis (Isabella B) retd h312 Price Av
" Lila Mrs r113b Hunt St
" Lillie M tchr Walltown Sch h920 Berkeley St
" Loretta M studt r511 Dupree St
" Lucille (Wid Jas) h1505 Fayetteville St
" Lukie T (Wid Saml) retd h1000a Drew St
" Lula h1011a Sherwood Dr
" Lula Mae emp Duke Univ & Hosp h823 Cleveland St
" Lynn A emp Duke Univ & Hosp rAsheville
" M h1315 Morreene Rd Apt 8g
" M S r2112d Broad St Apt 19
" Mable ofc sec Durham Chamber Of Commerce r410 E Pilot St Apt B-8
" Mac bridal consultant Montaldo's r3609 Hope Valley Rd
" Marcus whse mgr Worth Chem
" Marcus B Jr (June R) v-pres Allied Acoustical & Flooring h3002 Nantuckett Av
" Marion A clk Genl Tel r2815 Owen St
" Marshall studt r3037 Forrester St
" Mary A retd h818a Lancaster St
" Mary C (Wid Bruce I) h222 Dacian Av
" Mary E emp Duke Univ & Hosp r2318 Cheek Rd
" Mary F Mrs computer control clk Wachovia Bk & Tr h2322 Glendale Av
" Mary J Mrs nurses aide Watts Hosp h1013a Drew St
" Mary S emp Nello L Teer Co r2303 Lednum St Apt I
" Mary S (Wid John) retd h1209 Sedgefield St
" Max G (Hannelore S) prof Southeastern Bapt Seminary h1022 W Trinity Av
" Maxine N cash Quality Finance rCreedmoor NC
" Melvin r1507a N Alston Av
" Melvin h811 Roane St Rt 4
" Michl W (Sarah) emp Nello Teer Constn h1228 Berkeley St
" Minnie S (Wid Haywood) maid h2506 Dakota St
" Mollie Mrs cafeteria wkr Neal Jr Hi Sch rRt 6 Bx 172
" Nancy Mrs asst sec-br mgr Security Sav & Loan Assn rBx 46 Butner N C
" Onnie S emp Duke Univ & Hosp r2420 Chapin St
" Otis (Ethel R) h1477 Maplewood Dr
" Ozzie M tchrs aide Lakeview Elem Sch r3027 Forrester St
" Patricia N Mrs housing splst Operation Breakthrough r424 Walton St
" Pauline F Mrs recpt First Fed Sav & Loan Assn r303 Dacian Av
" Peggy A Mrs r1507a N Alston Av
" Peggy J med technologist Duke Univ & Hosp h1006 N Guthrie Av
" Plassie h1512 Wabash St Apt A2h
" R Gray (Caroline W) alswn Alexander Mtr r3315 Wake Forest Rd
" R M h1008 Brandon Rd
" R Wm (Carrie R) retd h408 Dowd St
" Ralph E (Mattie L) (Rogers Htg Serv) h2316 Broad St
" Ralph P Jr (Eliz S) exec v-pres N C Mut Whol Drug h1513 Sycamore St
" Ralph W (Grace H) retd h1025 Monmouth Av Apt 3
" Randal M asst prof N C Central Univ r2009 Southwood Dr Apt 10
" Randolph V tchr Sherwood Githens Jr Hi rRt 7 Bx 100 Chapel Hill NC
" Reathie C Mrs welfare splst Operation Breakthrough h7 Midgette Pl
" Rebecca C Mrs med asst Mc Pherson Hosp r2615 Broad St
" Reginald C Jr (Virginia C) banking ofcr Wachovia Bk & Tr r404 Everett Pl
" Reginald H (Kay) exec v-pres Commonwealth Constn rBahama NC
" Rick C Jr (Ginger C) ofcr Wachovia Bk h404 Everett Pl
" Robt (Deloris) bus opr D P Co r1232 Naples St
" Robt C (Lissie C) retd h2236 Ferrell Rd
" Robt L (Betty B) asmblr IBM h f-3 Cornwallis Ct
" Robt T (Lillie M) retd h1108 Camden Av
" Rodney B emp Duke Univ & Hosp r3027 Forrester St
" Ron studt r415 E Pilot St Apt D 6
" Ronald studt r1002 South St
" Ronald C studt h1000 N Duke St Apt 38
" Rose M studt r3027 Forrester St
" Rose M h2507 Bluefield St
" Roy (Pat) pipe layer Pub Serv rRoxboro NC

ROGERS
" Roy B r1309 Lancaster St
" Russell L (Pauline T) retd h2122 Sprunt Av
" Ruth B (Wid John W) prin George Watts Sch h410 Englewood Av
" Ruth M Mrs acct 3333 Chapel Hill Blvd Suite A3 r2531 Wilson St
" Ruth R emp Duke Univ & Hosp r208 E Geer St
" Ruth R Mrs cafeteria wkr Bragtown Elem Sch rRt 5 Bx 79
" Sam studt r2201 Arrington St
" Sam studt r1007 Grant St
" Saml Jr (Marion W) insp U S Dept Agrl h2815 Owen St
" Sandra M instr N C Central Univ rRt 1 Bx 181 Wake Forest NC
" Sarah T Mrs mach opr L&M h906 W Trinity Av Apt 11
" Sarah W tchr Bethesda Elem Sch r215 Monmouth Av
" Sharon studt r1224 Landon St
" Shirley F encoder opr Genl Tel r2535 Barwick Dr
" Shuler W emp Duke Univ & Hosp r4821 Seterra Bend
" Susan A social wkr County Dept Social Servs r4815 Hillsborough Rd Apt 3
" T C Jr mach Sperry Rand rPO Bx 67 Youngsville NC
" Thos C (Gladys C) plmb Vets Admn h125 Pleasant Dr
" Thos C (Eva W) guard US Spl Police h400 Anita St
" Tom lab Borden Brick & Tile r523 S Briggs Av
" Tom T (Francis M) (Tom Rogers Adv) h412 Clarion Dr
" Valinda emp Duke Univ & Hosp r1222 Harthside Apt B
" Valinda W Mrs admn sec City Bd Of Educ rRt 2 Bx 405
" Vance C instlr reprmn Genl Tel rRt 4 Bx 399d
" Vanessa M emp Duke Univ & Hosp rBx 7271 College Sta
" Violet P Mrs tchr Northern Hi Sch r609 Cook Rd
" Virginia D swtchbd supvr N C Central Univ h1036 Kent St
" W Henry (Mary C) economist L & M h3609 Hope Valley Rd
" W L (Annie T) h1603b Gunter St
" W Odell (Nan S) carrier PO h20 Fellowship Dr
" W Ray (Clarene M) mach L & M h2538 Fairlawn Rd
" Waylon T emp Pifer Indus h1538 Mason Dr
" Willard R (Sallie A) retd h202 Southerland St
" Wm U S A r412 Todd St
" Wm C exec v-pres-sec Security Sav & Loan Assn h5102 Pine Trail Dr
" Wm E (Lena C) controller N C Mut Whol Drug h2201 Arrington St
" Wm G (Sylvia A) driver Mc Ghee Coal & Oil h415 Salem St
" Wm M II studt h308 Northwood Cir Apt 4
" Wm P (Mary L) retd h408 Englewood Av
" Wm T (Mary B) garage City Of Durham h2421 State St
" Wilson W (Louise E) atndt Dawson Gulf Serv h1002 South S
" Yvonne r823 Cleveland St
Rogers' Barber Shop (Tyler Holland) 312 S Driver St
Rogerson Frances B (Wid Wm R) ofc sec Howerton-Bryan Funeral Home h2614 Glendale Av
" Wm R Jr banking ofcr Wachovia Bk & Tr h1106 Douglas S Apt A103
Roges Rodney cement fnshr r3027 Forrester St
Roghelia Floyd B (Patricia H) tech Chemstrand Monsanto h35 E Oak Dr
" Geraldine emp Duke Univ & Hosp r5901 Craig Rd Bx 17
" Joseph L (Connie R) pntr Northgate Paint h2411 Hart St
" Patricia A Mrs clerical aide Hillandale Elem Sch r3503 E O Dr
" R C emp Burton Mtr Lines h925a Ellis Rd
" Robt C sls mgr Durham Paint r1807 N Buchanan Blvd Apt
Rogozinski Abraham emp Duke Univ & Hosp rBx 5833 Duke ta
Rogstad Bo h1611 Duke University Rd Apt 10b
" Thos E emp Duke Univ & Hosp rBx 4899 Duke Sta
Rohadfox Ranald (Barbara) constn wkr h5318 Shady Bluff St
Rohde Michl F emp Duke Univ & Hosp r2200 Elder St
Rohla Velma A Mrs nursing supvr Duke Univ & Hosp h1118 V Cornwallis Rd
Rohlf Judith B emp Duke Univ & Hosp r2213 Prince St
" Richd J (Judith L) sr counselor Duke Univ & Hosp h2213 Prince St
Rolaff Aline H (Wid Erich) h2312 Quincy St Apt 2
Rolan Anthony T resource supvr City Of Durham rRt 1 Bx 5b Bahama N C
Roland See Also Rolland And Rowland
" Arth V insp Pittsburgh Testing Laby
" Danl L (Pat) phys asst Duke Univ & Hosp h700 Morreene d Apt L1
" David insp Pittsburgh Testing Laby rApex N C
" Janice emp L & M h1414 Lakeland St Apt B3e
" Joy cash Beneficial Finance r1708 Lakewood Av
" Patricia S emp Duke Univ & Hosp r700 Morreene Rd Morreene West Apt L1
Rolf Elaine S emp Duke Univ & Hosp r4216 Garrett Rd Ap L10
" Robt emp Duke Univ & Hosp r2028 Sprunt St
Rolfes Myra L emp Duke Univ & Hosp h2301 Chapel Hill
Rolind Linda sls clk Dewar Jwlry
Roll Fred G Jr (Kathleen M) h1808 Southwood Dr
" Geo (Margt E) retd h2808 University Dr
" Geo F tchr Shepard Jr Hi Sch r4318 Old Chapel Hill Rd
" J F Jr h4318 Chapel Hill Rd

Belk Leggett
Durham's Largest Department Store
FREE PARKING
South Square Mall, Chapel Hill Blvd. 493-3411

ROLL
" Lise studt r3509 Rugby Rd
" R Rudolph designer Edwards Florist h3011 Harriman Av
" Wm (Helen S) retd h2900 University Dr
" Wm G (Muriel G) project dir Psychical Research Foundation h3509 Rugby Rd
Rolland See Also Roland And Rowland
" Walter E (Savannah) retd h2211 Alabama Av
Roller Thos studt r1315 Morreene Rd Apt 4 F
Rollerdrome (Robt Birney) amusement 900 N Miami Blvd
Rollings Janet L emp Duke Univ & Hosp rBx 7287 College Station
Rollins Apartments 803 Lancaster St
Blanco B (Wid Mark A) hM1a University Apartments
Donald C (Betsy B) intnatl dir J S H S h3428 Sheridan Dr
E T Jr pres W D C G & W D N C-F M
Edd B ('Pearl W) retd h2107 Ashe St
Edw T Jr (Frances P) v-pres-treas Durham Herald h3936 Nottaway Rd
Grocery (Mrs Gladys R Coggin) 501 N Driver St
Isabel M h2723 Brown Av Apt D
James studt r2408 Vesson Av Apt 4
Kathleen W pharm Durham Drug r3824 Brithwood La
Kay B Mrs editor RTI h1306 N Duke St
Margt city clk 2210 Arrington St
Philip P rental agt Allenton Realty & Ins r311 W Trinity Av Apt 1
Philip P (Margt W) real est h2210 Arrington St
Rosa W Mrs city clk City Of Durham r4300 Holt School Rd
Steed (Mozette R) pres Herald-Sun Papers h33 Oak Dr
Thos G Jr (Margt C) retd h2313 Prince St
omano Ralph baggage agt Union Bus Term rRt 1 Bahama N C
omeis Betty mgr Deb Shop
omeo Bruce h309 N Gregson St
omes Charles studt r2901 Sprucewood Dr
Eddie tex wkr Burl Indus r2901 Sprucewood Dr
Eddie (Nannie) mtcemn h2901 Sprucewood Dr
Edw retd h1512 Wabash St Apt A2d
omeyn Peter R eng Wm Muirhead Constn h2915 Fawn Av
omig Bruce D (Cheri K) hse staff Duke Univ & Hosp h910 W Markham Av
omines M Skleris h202 E Club Blvd
omoriya Akira h2723 Brown Av Apt C
mp Kerry G emp Duke Univ & Hosp rBx 6485 College Sta
ms Bessie M emp Genl Tel r2500 S Roxboro St Apt B
Dannie (Bessie P) emp N C Products h2500b S Roxboro St
nan J h2007 House Av Apt 12
Joan M emp Duke Univ & Hosp rArlington
ue B emp Duke Univ & Hosp r201 South Lasalle St
ne James A lab S Swartz & Sons r322 Peach Tree
Robt emp L&M h1314 N Alston Av
ney David P Jr asst platns upt Long Meadow Farms h3522 Courtland Dr
k James J lab City Of Durham h715 Mallard Av
Karen A Mrs sr clk Central Caro Bk & Tr r1907 Watson Rd
" Layton studt r47 Hawthorne Dr
Raymond (Karen) slsmn Sloan Auto Parts h1907 Watson St
Robt L (Helen H) mgr County A B C Bd Store No 5 h47 Hawthorne Dr
haron ofc sec Med-Dental Hosp Bur r106 W Hill Av (Hboro)
ker Randolph M coordinator City Bd Of Educ rRt 8 Bx 296
ivian Mrs payroll clk City Bd Of Educ rRt 8 Bx 296
ney Kathleen M emp Duke Univ & Hosp h2407 Chapel Hill Rd
p Tony (Janice B) policemn City Police Dept h505 Parkview Dr
t Carolyn studt r903 Shepherd St
er Archie (Patricia) emp Am Tob h1505b Gunter St
" atry (Patricia B) lab Am Tob h806 Dreiser St
" orothy H Mrs dshwshr Duke Hosp h44c Mc Dougald Terrace Apts
" azel cafeteria wkr Research Tri h3628 Keystone Pl Apt 8
" tricia A counter clk Pappy's r806 Dreiser St
" tricia B h502 Walton St
" illip D (Mr Shoppe) h1703 Avondale Dr
" n W Jr (Kath B) business mgr Durham Academy h2522 Alpine Rd

ROPP
Ropp Theo (Eliz C) prof Duke Univ & Hosp h302 E Woodridge Dr
Ropter M h bx130 Hamlin Rd Rt 5
Roquet Jacob h1600 Anderson St Apt 7b
Rorex Phyllis C analyst Genl Tel r226 Bandock Dr
Rorie Arlene S emp Duke Univ & Hosp r6214 Roxboro Rd
" Burl h2811 Wadsworth Av
" Cornelia emp Duke Univ & Hosp r1108 Drew St
" Diann emp Duke Univ & Hosp r2019 Mateline Av
" Etta C emp Duke Univ & Hosp r1203 Hazel St
" Harvey W (Pearl S) clk PO h2509 Highland Av
" Isebelle Mrs lab Farmers Exch h914 Gilbert St
" James E emp Duke Univ & Hosp r1203 Hazel St
" Lorenzo emp Duke Univ & Hosp r14f Dorothy Dr
" Mary C (Wid Lowe B) h26b Few Gardens
" Patricia S Mrs ofc sec Duke Univ & Hosp h2420 Acadia St
" S A h1108 Drew St Apt D
" Tommy R serv planning mgr Genl Tel r6214 Roxboro Rd
" Wm (Linda) carp h914b Gilbert St
Rosa Malone retd h1301 W Leon St Apt C
Rosati Robt A emp Duke Univ & Hosp r3615 Randolph Rd
Rosberry Jasper (Margt R) h912 Carolina St
Rosch Eliz A (Wid Edw J) h1100 Stonehedge Av
Roscoe-Griffin Van Newsom Mgr Northgate Shop Center

ROSE AGENCY INC THE
M SIMON ROSE PRESIDENT-TREASURER
SUSAN S ROSE VICE-PRESIDENT-SECRETARY
W EVERETT POPE MANAGER
ROBERT F ROSE SALESMAN
SOUTHALL ROSE JONES SALESLADY
LEO T BRIDGERS SALESMAN
DAVID E POPE SALESMAN
OFFICE SUPPLIES EQUIPMENT AND FURNITURE
NOTARY SEALS
EMBOSSERS AND CORPORATION SEALS
RUBBER STAMPS
SCHOOL SUPPLIES
ACCOUNTING SYSTEMS
111 W PARRISH ST (27701)
PO BOX 1929 (27702)
TELEPHONE 688-1336
(See Index To Advertisers)

" Alonia W (Wid Lonnie H) retd h25d Few Gardens
" Bernice U (Gertrude) agt Jefferson Std Life Ins rPickett Rd Rt 1
" Betty h2836 Chapel Hill Rd Apt 28i
" Beverly M (Anne P) v-pres Budd-Piper Roofing h3429 Dover Rd
" Blanche R (Wid Howard P) retd h303 Carver St
" Carolyn cook Atkin's Restr r5f Morning Glory St
" Cathy cash Hardee's
" Dewey W (Nonie W) mech Russell A Suggs h2605 Ross Rd
" Dorothy H Caraleigh Furn h714 Hugo St
" Edgar T (Jean V) carrier PO h1840 Liberty St
" Emma h2919a E Weaver St
" Eva r bx 470 Mineral Springs Rd Rt 6
" Eva r2310 Holloway St
" Floyd J Jr instlr reprmn Genl Tel r3300 Hursey St Lot 85
ROSE FURNITURE CO INC, W H Penny President, W H Penny Jr Vice-President, Everything For The Home In Furniture, Hotpoint Appliances, Speed Queen Washers And Frigidaires 106 W Parrish St (27701), Tel 688-4796
" Gisela r311 S La Salle St Apt 49l
" Honora L sr asst Duke Univ & Hosp h1811 University Dr
" J W capt City Fire Dept rWindy Hill Rd
" James K emp Sara Barker Day Care Center rChapel Hill N C
" Jerry D (Donna M) studt h2213 Stroller Av
" John C (Mary M) retd h2027 W Club Blvd
" Johnny W firefighter City Of Durham rRt 4 Bx 312 Windy Hill

CAUTION . . . . . .
Pay no money in advance to Hinsant Directory Canvassers. We are led to mention this from the fact that certain parties have been fraudulently using our publications as specimens, and by that means collecting money in advance. Before signing an order, see that it has the name of the publisher of this City Directory printed thereon. We ask no payment until the work is delivered, and our solicitors have strict orders not to take advance payment for either advertising or subscriptions.

DURHAM BUILDERS SUPPLY CO.
BUILDERS' SUPPLIES of All Kinds
BUILDERS' HARDWARE
BUILDING SPECIALTIES
Customer Parking
105 E. BUCHANAN BLVD. (27701)
Phone 688-1381

CLAUDE M. MAY, Inc.
PAINTING — PAPERING — INTERIOR DESIGNING
AMPLE PARKING SPACE
01 W. Main St. (27701) Tel. 682-9348

BLALOCK PAVING INC.
TOM BLALOCK
Driveway Specialists • Commercial • Residential
1804 Tillery Place (27610)
P.O. Box 11325 (27604) Raleigh, N.C. Tel. 834-2533

THALHIMERS
ONE OF THE SOUTH'S NEWEST AND MOST COMPLETE DEPARTMENT STORES
Lakewood Shopping Center
All Stores Tel. 286-7751
Northgate Shopping Cent

ROSE
" Johnny W Jr policemn City Of Durham r2512 Vesson Av
" Larry R studt r714 Hugo St
" Lennie C hsekpr Duke Univ & Hosp h1510 South St
" Leroy (Marilyn) slsmn Sou Parts & Elec r9 Faith St
" Linda M emp Duke Univ & Hosp r2836 Chapel Hill Rd Apt 28-I
" M Simon (Susan S) pres-treas Rose Agcy rRt 2 Bx 401-A Chapel Hill N C
" Mary L h1011 Burke St Apt 1
" Mary S slswn Rose Agcy r2112a Broad St Apt 3
" Matio refuse collection City Of Durham r1317 Junction Rd
" Michl S firefighter City Of Durham r3300 Hursey St 29
" Michl S agt Life Ins Co Of Ga rRt 1
" Monroe W (Pauline B) retd h3523 Guess Rd
" Richd L (Hilda) emp Tomlinson Co h307 S Benjamine St
" Robt F (Delores M) slsmn Rose Agcy h2423 State St
" Robt M (Linda) h6 Meadowbrook Dr
" Ruby M emp Duke Univ & Hosp r2720 Broad St
" Sharon A genl clk Crum & Forster Ins Co's r9 Faith Dr
" Steven r714 Hugo St
" Susan S Mrs v-pres-sec Rose Agcy rRt 2 Bx 401-A Chapel Hill N C
Rose's Stores Inc Wm E Sneed Mgr 317 W Main St
" Variety Store J W Moore Mgr 170 Northgate Shop Center
Roseberry James C mgr Gro Boy Jr h109 Hadley La
Roseboro John E (Mildred J) emp IBM h2209 Alston Avenue Rd
Roseman Jeffrey M (Sara M) phys Duke Univ & Hosp h1312 Hudson Av
" Marion personnel clk Duke Univ Emp Relations rHillsborough N C
Rosemond Beatrice tchrs asst Mary O Cowper Child-Care Center r1008 Sherwood Dr Apt C
" Charles G h2106 Front St Apt J 4
" Edw (Beatrice F) h1008c Sherwood Dr
" Gloria J nurse Duke Univ & Hosp r429 Lakeland St
" Jocelyn R Mrs music tchr County Bd Of Educ rChapel Hill NC
" Ken (Barbara) (Le Dawns) rChapel Hill Rd
" Mae T Mrs bkpr Pritchard Paint & Glass r2106 Front St Apt J-4
" Marion H emp Duke Univ & Hosp rP O Bx 3 Hillsborough
" Willie lab Central Caro Farmers h429 Lakeland St
Rosen Beverly Mrs mgr Cancer Control Program rApt 5
" Beverly K emp Duke Univ & Hosp rChapel Hill
" Gerald M emp Duke Univ & Hosp rChapel Hill
" Lawrence emp Duke Univ & Hosp rChapel Hill
" S r1715 James St
Rosenberg Carol A emp Duke Univ & Hosp r110 Forestwood Dr
" David M emp Duke Univ & Hosp h2106 Front St Apt H 1
" Richd S studt r1911 Erwin Rd Apt K
" Stanley J (Carol) hse staff Duke Univ & Hosp h110 Forest Wood Dr
Rosenblatt E A h23f Carriage House Apts
" Edith A emp Duke Univ & Hosp r200 Seven Oaks Rd Apt 23f
Rosenblitt Daphine A emp Duke Univ & Hosp r2018 Walnut St
" Donald L (Diane A) hse staff Duke Univ & Hosp h2018 Walnut St
Rosenblum Joseph emp Duke Univ & Hosp r2108-A W Knox St
Rosenfield W Spencer h1915 Morehead Av
Rosenmarkle Michl N budget & mgmnt City Of Durham h4216 Garrett Rd Apt F 28
Rosenstein Abr (Wilma C) optom 323 W Main St r2207 Arrington St
Rosenstein Robert N (Deborah) Optometrist 323 W Main St (27701), Tel 688-3131, h104 Hilton Av (27707), Tel 493-2214
" Wilma (Wid Abr) h2207 Arrington St
Rosenthal Beth cosmetologist Duke Univ Barber Shop r700 Morreene Rd Apt 4k
" C C h700 Morreene Rd Apt K4
" Coble slsmn h1315 Morreene Rd Apt 9 M
" Harry R (Noami B) (Martin Jwlry) h425 Monticello Av
" Myron emp Duke Univ & Hosp r4514 Regis Av
" R Mrs h1410 Wyldewood Rd Apt D2
" Richd hWestover Park Apts Apt B13
Rosenzweig Efraim M Rev (Marian J) rabbi Judea Reform Congregation h203 W Markham Av

ROSENZWEIG
" Marian J Mrs drama tchr Durham Academy r203 W Markhai Av
Rosequist Robt B emp Duke Univ & Hosp rBx 4357 Duke Sta
Roser Charles tchr Durham Academy h1505 Duke University R Apt 3b
Roses Allen D (Marcia J) phys Duke Univ & Hosp h2801 Shoreham St
" Marcia J emp Duke Univ & Hosp r2801 Shoreham St
Rosewood Apartments (Roberts Assocs) 1011 Burke St
Roska Judith S emp Duke Univ & Hosp rHanes House Rm 119 Duke Sta
Ross Alton G (Frances T) emp State h7 Sinnott Cir
" Annie H Mrs maid h109 E Hillside Av
" B L (Nellie) emp Duke Univ h2633 Alston Avenue Rd
" Bernice J (Dorothy G) slsmn Montgomery & Aldridge h2607 Cascadilla St
" Bertie sec Gann Mach Shop & Indus Sup rRose Of Sharon R
" Billy L Jr (Robie B) tester IBM h2634 Alston Avenue Rd
" Bobby H (Karriet K) buyer L & M h1609 Acadia St
" Bobby H Jr studt r1609 Acadia St
" Brenda R recpt Southland Assocs r2821½ Holloway St
" Bryant T (Cath) mgr Kwik-Kar-Wash h523 Hardee St
" Burney h2752 Middleton St Apt 28l
" Calvin E (Ollie C) cash Mem Hosp h1005 Bay St
" Carol Mrs sec Better Business Bur r1122 Iredell St
" Carolyn h5f Few Gardens
" Carolyn M emp Genl Tel r2716 Ashe St
" Charles J studt r2701 Winton Rd
" Charles J (Carolyn M) dep County Sheriff h2716 Ashe St
" Christopher P studt r2811 Chelsea Cir
" Claiborne C tchr h109 N Guthrie Av
" Cynthia A studt r100 W Edgewood Dr
" Danny A emp Duke Univ & Hosp rBx 1092 Grad Ctr Duke Sta
" David J emp Duke Univ & Hosp r2401 W Club Apt 5
" David K studt r1700 Glendale Av
" David L studt r2811 Chelsea Cir
" Dean H r2611 W Knox St
" Earl J mgr Piedmont Elevator r1405 Holloway St
" Elaine R (Wid Orin) h1405 Holloway St
" Eliz C Mrs h110 Hunt St
" Essie h1306 Angier Av
" Flora S (Wid Patk) recpt Soc Sec Admn h303 W Markham A
" G Steph (Lynne H) slsmn Town & Country Furn h1608 Glendale Av
" G Steph h2810 Erwin Rd
" Gladys O Mrs cash North Durham Sch r612 E Markham Av
" Henry R studt r523 Hardee St
" Isaih (Bessie) h1407 Rosewood St
" J David emp Duke Univ & Hosp r9 Heath Pl
" J David (Ruth) v-pres instutional advancement Duke Univ r2401 W Club Apts
" James supvr Durham Exch Club Sheltered Wk Shop rRt 4 Leesville Rd
" John A h305 Northwood Cir Apt 2
" John B (Wanda W) patent atty Monsanto h3716 Eton Rd
" John E appr electn Modern Elec rRt 4
" Johnny M (Juanita W) production supvr L & M h2819 Dods Av
" Joyce A serv rep Social Security Admn r810 Hardee St
" Joyce A h1121 N Roxboro St Apt 2
" Juanita W Mrs clk Erwin Oil r2819 Dodson Av
" Julian (Lillian S) retd h2731 Atlantic St
" Kenneth emp WDBS h315 Case St
" Kenneth G plmb Copelan Plmb r2012 Woodrow St
" L h217 Overlook Av
" Lamar hostess Burger King r915 Lorain Av
" Larry W (Peggy) mgr Colonial Stores rRt 1 Morrisville N C
" Leander r410 E Pilot St Apt H 5
" Leon J (Virginia S) slsmn Brame Specialty h2701 Winton R
" Leslie W (Gladys O) retd h612 E Markham Av
" M h1315 Morreene Rd Apt 7 K
" Martha B (Wid Jake D) h106 Barnhill St
" Martha S Mrs ofc sec Red Cross h1700 Glendale Av
" Marvin J (Lillie M) retd h810 Hardee St
" Mary Mrs h1346 Ellis Rd

Wm. Muirhead Construction Co. Inc.
COMMERCIAL • INDUSTRIAL • HIGHWAY
General Offices 682-9215
Muirhead Asphalt 682-9219
Constructors Concrete 682-9211
Building Supplies And Shop 682-9214
1435 Camden Av. At N and W R.R. (27704)
P.O. Box 2012 (27702)

REALTOR®
SOUTHLAND ASSOCIATES
212 N Corcoran St Durham N.C. 27701 Call 688-8121
Realtors and Insurors
MEMBER NATIONAL ASSOCIATION OF INSURANCE AGENTS

ROSS
" Mary B (Wid Charles H) retd h215 W Markham Av
" Mike lab Dehavens Transfer r100 W Edgewood Dr
" Mollie L recpt Genl Tel r111 Channing Av Apt 9d
" Myron E supvr Genl Tel r133 Twin Oaks Dr Rt 8
" Myrtle Mrs tchr aide Bethesda Elem Sch rRt 4 Bx 447bb
" Nancy h110 E Geer St Apt 4
" Norman F (Marjorie G) instr Duke Univ & Hosp h2811 Chelsea Cir
" Patk D (Bertha T) retd h1005 Arnette Av
" Patk D (Sybil W) studt h913 Exum St
" Paul H (Kathleen M) retd h2611 W Knox St
" Reuben V (Gaynelle S) atndt Barnes Gulf Serv h3420 Alston Avenue Rd
" Richd M (Dorothy E) (Airless Spray) h915 Lorain Av
" Robt h5816 Newhall Rd
" Robt A Jr regional group mgr Home Security Life Insurance h2836 Chapel Hill Rd Apt 17a
" Robt S trans & utilities City Of Durham r2821½ Holloway Rt 4
" Ronnie C studt r1609 Acadia St
" Roosevelt J (Addie R) cook City Sandwich Shop h1111½ South St
" Russell (Margt) studt h1708 Pace St Apt K
" Sherry D r110 Hunt St
" Sidney W counter clk G T E Elec h100 Channing Av Apt 1a
' Talmadge B retd h912b Berkeley St
' Thelma R Mrs plant sten clk Pub Serv h3515 Wake Forest Rd
' Thos W slsmn Orkin Exterminating r414 Chandler Rd
' Thurman J (Lucille M) dentist 910 Green St h910 Green St
' Varies G Mrs retd h804 S Roxboro St
' Virginia G (Wid Harvey P) h2601 University Dr
' Virginia L emp Duke Univ & Hosp r3420 S Alston Av
' Virginia L h3001 Pratt St Apt H
' Walter hlpr Young Roofing rGuess Rd
' Walter B (Marie) mtcemn County Bd Of Educ h2725 E Geer St Lot 33
' Wanda W mgr Tots-To-Teens r3716 Eton Rd
' Wm (May F) emp L & M h907 Red Oak Av
' Wm B (Molly L) meat ctr Winn-Dixie h100 Channing Av Apt 9d
Wm J Jr (Beatrice W) countermn Mtr Bearings & Parts h2009 Englewood Av
Wilma h4012½ Angier Av
osse James N emp Duke Univ & Hosp rPalo Alto
Wendell F emp Duke Univ & Hosp rRt 7 Bx 223
ossen Gigi A studt h421 Green St
Marjorie A emp Duke Univ & Hosp r421 Green St
osser Barbara clk Mayberry Inc rRoxboro Rd
David R studt r2021 Pershing St
G Hearst (Beryl) mgr Caro Securities h12 Chantilly Pl
Joseph I retd h612 Massey Av
Margt S Mrs nurse Vets Admn Hosp h2021 Pershing St
Phillip agt Life Ins Of Ga h1010 Da Vinci St
ossiter Emily B laby dir Am Red Cross rChapel Hill N C
ossman Victoria I emp Rice Patient h806 N Gregson St Apt 5
osson John A emp Duke Univ & Hosp h305 N Gregson St
oswell Don T chf pilot Genl Tel rRt 6 Raleigh NC
otary Club Of Durham 207 N Corcoran St
oth Bradford L emp Duke Univ & Hosp r98 C Colonial Apts 3022 Chapel Hill Rd
John L (Jo Ann M) emp U Of NC h108 Milford La
Mike B mgr Bonanza Surlion Pit h1h Carriage House Apts
Pat studt h700 Morreene Rd Apt A 15
Roland P (Francine A) phys Burrough's Welcome h107 Temple La
Susan asst prof Duke Univ & Hosp h2124 Sprunt Av
otha Charline T physical therapist Watts Hosp h3407 Guess Rd
othe Edw J III r311 S La Salle St Apt 27g
othenberg Jerome S (Ellen R) visiting lecturer N C Central Univ h2902 Gretmar Dr
othgeb Robt J (Betty P) driver Fed Paper Bd h3004 University Dr
othschild T S studt h1712 Pace St Apt B
othstein Manfred h4110 Torella St
othwell Doretha h2408 Vesson Av Apt 4
John E (Doretha) mgr Seven-Eleven Food Stores h908 Chester St
ule Robt C (Sallye M) newsmn Durham Herald h203 Northwood Cir
und The Clock (Joe Benton) 816 9th St
The Clock Restaurant Sam Owens Mgr 217 Wellons Village Shop Cntr
undtree Shirley emp Duke Univ & Hosp r2205 Wise Pl
untree Amelia G policy typ Crum & Forster Ins Co's r910-B Calvin St
Oris P Jr driver Yellow Cab h1311 N Mangum St Apt 7
ark Malcolm H Jr (Jane) prof Duke Univ & Hosp h808 Wells St
ise Beverly H ofc sec Battelle Columbus Labs r1629 Kirkwood Dr
Donald N (Marcie T) studt h903b Clarendon St
Doris H emp Duke Univ & Hosp rKinston

ROUSE
" E Frank dist supvr State Div Vocational Rehab
" Helen Mrs h305 W Geer St Apt 1
" James B (Margt A) (Child Care Center) h3433 Sheridan Dr
" James M (Faye) mnging editor Durham Herald rTomahawk Trl Rt 8
" Joel K mtcemn City Of Durham r2313 Harvard St
" Linda Faye emp Duke Univ & Hosp r415 Pilot St
" Mattie retd r1006 Holloway St
" Thos C h1629 Kirkwood Dr
" Thos C h1208 Carolina St
" W h4216 Garrett Rd Apt J1
" Wm F (Pat B) asst Duke Univ & Hosp h3211 Denise St
Rousseau John O dining hall mgr Duke Univ & Hosp h2100 Hillandale Rd
Rovegno S h718 Underwood Av Apt 2
Rowan David W emp Duke Univ & Hosp rBx 7468 College Sta
" G L r4216 Garrett Rd Apt L36
" Jim (Paul Keenan & Rowan) rOpen Air Camp Rd
Rowand Jos D (Studio Frames Ltd) rChapel Hill N C
Rowe See Also Roe
" Business Equipment Knott Bruce Mgr 113 Wellons Village Shop Cntr
" C Edw Jr studt r2422 State St
" Charles G (Catherine C) tchr Ft Bragg r150 Pinecrest Rd
" Clyde E (Eliz M) turbine opr Am Tob h2422 State St
" Curtis P (Vivian C) retd h705 Reynolds Av
" Donald L h2112b Broad St Apt 4
" Felix A (Edith H) formn Am Tob h3006 Elgin St
" Goldie H (Wid Frank A) h1515 N Duke St
" Jerry asst Howard T Lewis
" L T (Mary) emp MAGICO h3706 Alameda St
" Pattie E emp Duke Univ & Hosp r1410 Wyldewood Rd Apt A1
" Pearl B (Wid Gilbert T) h150 Pinecrest Rd
" Roy H (Phyllis S) studt h1028 Gloria Av
" Theo B r150 Pinecrest Rd
" W A production supvr L & M r125 Clayton Rd
" Wm T emp Duke Univ & Hosp h1600 Anderson St Apt 1d
Rowell Gwendolyn M studt r611 Old Barn Av
" Jacquelyn Y studt r611 Old Barn Av
" James jan Holloway St Bapt Ch
" Roberta B Mrs operating rm tech Duke Univ & Hosp h611 Old Barn Av
Rowland See Also Roland And Rolland
" Ada H Mrs clk Central Caro Bk & Tr r602 A Dowd St
" Albert T h1708 W Lakewood Av
" Alphonso (Carolyn H) shipper Central Whse h602 Dowd St
" Ann H emp Duke Univ & Hosp r130 Wilkins Dr 17
" B H r3022 Colonial Apts Apt 62c
" Calise F (Doris) ofc clk Coca-Cola r1721 Stage Rd
" Carl W plant operations City Of Durham rRt 2 Bx 287
" Deborah D staff nurse Duke Univ & Hosp r17 Balmoray Ct Apt 7
" Dora H Mrs smstrs Harvey Gunter Assocs r2408 Roxboro Rd
" Elbert S northside plant City Of Durham r5706 Birch Dr
" Fannie A (Wid Thos L) retd h825 Ridgeway Av
" Isaac F (Martha B) mach Am Tob h204 Raynor St
" James H clk Pantry Store h1817 Bivins St
" Janice J emp Duke Univ & Hosp
" John T (Nancy R) research tech Duke Univ & Hosp h2927 Cedarwood Dr
" Mary h2836 Chapel Hill Rd Apt 22a
" Mary P Mrs mgr College Shop r3315 Westover Rd
" Nancy K Mrs guidance counselor Durham Hi Sch r2927 Cedarwood Dr
" Rebecca A bkpr Allenton Realty & Ins h305 W Markham Av
" Roxie H (Wid Fenton H) h2100 Fayetteville St
" Shirley h1014c Sherwood Dr
" Shirley J Mrs slswn Ruth Gordon Fashions r1119 Gurley St Apt 16
" T C (Jane C) agt Durham Life Ins h3812 Weyburn Rd
" W L h3022 Colonial Apts Apt 62 C
" Wm B Jr (Mary P) retd h3315 Westover Rd
" Wm E Jr (Dora H) slsmn Model-Durham Lndry Clns h2408 N Roxboro Rd
Rowlett K E ofc sec Homemakers Financial Serv
Rowley Floyd R Jr emp Duke Univ & Hosp rBx 9214 Duke Station
Rowse Henry mgr Fairlanes Durham Inc h17 Balmoray Ct Apt 11
Roxboro Road Koretizing Wm T Carden Mgr (dry cln) 4400 N Roxboro Rd
" Road Sunoco (D C Murphy) 2109 N Roxboro Rd
" Road Union 76 Shelton Conway Mgr 1917 N Roxboro Rd
Roy Donald F emp Duke Univ & Hosp r604 N Gregson St
" Mary S fountain mgr Eckerd's Drug
" Sims L (Barbara H) eng U S Govt h2408 Quincy St
Roy's Used Auto Parts Haywood W Thomas Mgr 1101 Ellis Rd
Royal See Also Royall
" Billy W (Lilian B) phys 923 Broad St rChapel Hill N C

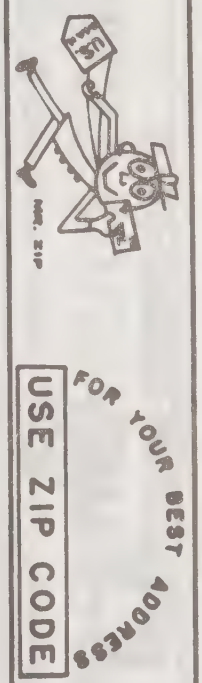

THE fs furniture shoppe INC.
FINE FURNITURE
6901 Glenwood Avenue (27612), Raleigh-Durham Hwy., U.S. Hwy. 70
307 E. Barnes Street, Wilson, North Carolina (27893)
savings to 60 %
Phone (919) 787-1513
Phone 919-237-3500

J. SOUTHGATE & SON, Inc.
Established 1872
FIRE—CASUALTY—AUTOMOBILE—BURGLARY
BONDS—MARINE—HOSPITALIZATION—HEALTH and ACCIDENT—LIFE
INSURANCE SPECIALIST
1013 Broad St., P.O. Box 1651 (27702)
Phone 286-290

RILEY PAINT CO. AND WAREHOUSE, Inc.
MURPHY PAINTS
Colorizer—Paints
DuPont
Imperial Wallpaper
and Vinyl Wall Coverings
One Block North of Roll Park
Dial 688-1315 — 722 Washington St. (27701)

ROYAL CLOTHING CO Carl A Gettys Manager, Men's And Boys' Clothing And Furnishings, Women's And Misses' Ready-To-Wear, 330½ W Main St (27701) Tel 688-4720
" Crown Bottling Co 1663 Cooper St
" Edith emp Duke Hosp h113 Whitfield Rd
" Gladys H (Wid Perdie) h2112 Summit St
" Henry bldg & grounds City Of Durham r1317 Fay St
" J H (Peggy) h4510 Cheshire Ct
" Joe h1502 Granby St
" Leah S (Wid C Nixon) tchr Holton Jr Hi Sch h2305 Glendale Av
" Louise A (Wid Henry) h1317 Fay St
" Lula M (Wid Walter L) h904 E Pettigrew St
" Margt G Mrs financial sec Grace Bapt Ch Day Sch r4510 Cheshire Ct
" Mildred Mrs h50b Mc Dougald Terrace Apts
" Music Co 921 Fayetteville St
" Myrtle R (Wid Eddie C) h1205 Eva St
" Robt coordinator Carolinias Constn Training Council rRaleigh NC
" Terry r50b Mc Dougald Terrace Apts
" Timothy hlpr Peter Pan Gro r50b Mc Dougald Terrace Apts
" Wallace h2217 Apex Rd
Royalcroft Linda cash Cottingham's Gro r1105 Oakland Av
ROYALL, Ted Royall President, John A Royall Vice-President, W J Holt Vice-President, Ralph Eller Vice-President, H O Teer III Secretary-Treasurer, Realtors, Insurors And Investment Counselors, Rockwood Shopping Center, 2514 University Dr (27707) Tels 682-5705 And 489-3387
" John A v-pres Royall Rltrs Insuror Genl Contrs h4130 Chapel Hill Rd
" Kenneth C Jr (Julia Z) pres Style Craft Ints h64 Beverly Dr
" Realtors Insuror General Contractors Ted Royall Pres John Royall V-Pres 2514 University Dr
" Ted S (Linda) pres Sou Ter r3622 Trail 23
Roycraft Bessie h2836 Chapel Hill Rd Apt 18c
Roycroft A Graham (Gladys P) retd h914 Englewood Av
" Beverly B Mrs teller Wachovia Bk & Tr r300 W Murray St
" Billy studt r300 W Murray Av
" Calvin (Mae R) hlpr Wynn's Air Condtng h bx44 Hamlin Rd Rt 5
" Carol D Mrs (Holiday Hse) r3428 Randolph Rd
" Chester (Beverly B) carrier PO h300 W Murray Av
" E Wayne (Phyllis) parts slsmn Uzzle Mtr h2112e Broad St Apt 36
" Lawson shop mgr Underground T V Insp rAlston Av
" Lyda A (Wid Marvin A) h216 W Trinity Av
" Mattie cafeteria wkr Carrington Jr Hi Sch rRt 5 Bx 44
" Mattie C (Wid James R) retd h719 Martin St
" Minnie L Mrs nurse Watts Hosp h2008 Englewood Av
" N Earl (Carol D) (Holiday Hse) r3428 Randolph Rd
" Nellie r3022 Colonial Apts Apt 34c
" Robbie L Jr (Ruth C) trust ofcr Central Caro Bk & Tr h3000 Buckingham Rd
" Russell (Brenda K) mech Miller & Norburn h721 Martin St
" Thelma retd r1405 Holloway St
" Virginia R (Wid Robt W) retd h1105 Oakland Av
Roycroft's Warehouse (John C Jr & Randolph H Currin) 401 Rigsbee Av
Royhouse Marion studt r903 Shepherd St
Royo Edgar J emp UNC h2408 Tampa Av
Royster Bessie M nurses aide Duke Univ & Hosp h907 N Elizabeth St
" Beulah S (Wid E F) retd h2423 Mozzelle St
" Brodie retd r624 Rippling Stream Rd
" Carolyn D customers serv City Of Durham r505 N Driver St
" Charles H retd h703b Drew St
" Christine emp Duke Univ & Hosp r203 W Piedmont Av
" Clara emp Goldkist Hatchery h610 N Elizabeth St
" Darrell B h505 N Driver St
" Derwin r624 Rippling Stream Rd
" Douglas L lab City Of Durham r413a S Plum St
" Dulcie retd h1002 S Roxboro St
" Edw O emp Duke Univ & Hosp r511 Clayton Rd
" Effie M (Wid Isaac) retd h1009 Carroll St
" Estelle D Mrs opr 3-M Beauty Salon r416 Eugene St

ROYSTER
" F L h18 Balmoray Ct Apt 18
" Fred r114 Hunt St
" Fred refuse collection City Of Durham rRt 5 Bx 59 Hamlin R
" Fred h821 Wilkerson Av
" Fredk U S A r624 Rippling Stream Rd
" Gail ofc sec Am Red Cross r2209 Wintergreen
" Gene L (Ann S) USA h3541 Gibson Rd
" Geo h624 Rippling Stream Rd
" Gertrude L retd r2728 Stuart Dr
" Hal J (Minnie) clinic asst Duke Univ & Hosp h bx431 Stanle Rd Rt 8
" Hal J Jr (Gail) bus opr D P Co r2209 Wintergreen Pl
" Harold emp King Constn h206 E Corporation St
" Ida E retd h406b E Piedmont Av
" J R jan Sperry Rand rOxford NC
" James (Ruth) emp Am Tob h706 S Plum St
" James J (Estelle D) retd h416 Eugene St
" Katie emp Duke Univ & Hosp r2103 S Roxboro St
" Lenora h404 E Piedmont Av
" Lillie h4d Few Gardens
" Luna A (Garland R) h907 N Elizabeth St
" Martha studt r3522 Dearborn Dr
" Martha C emp Duke Univ & Hosp rRt 5 Bx 59 Hamlin Rd
" Martha M studt r907 N Elizabeth St
" Mary studt r3522 Dearborn Dr
" Mary A r907 N Elizabeth St
" Maxine Mrs h24a Mc Dougald Terrace Apts
" Michl D r bx431 Stanley Rd Rt 8
" Minnie M emp Duke Univ & Hosp rRt 8 Bx 431
" Nathl (Katie H) baggage agt Union Bus Term r119 Pearson
" Nellie M Mrs nurses aide Hill Haven Nursing Home h514 East End Av
" Oldham J (M Ruth) plmb formn Duke Univ & Hosp h2309 Carver St
" Paul E mtce eng City Of Durham r610 Elizabeth
" Peggy J r907 N Elizabeth St
" Richd h2213 Elder St Apt 12
" Richd T refuse collection City Of Durham r3119 Redwood R
" Ronald emp Duke Univ & Hosp r3827 Dunn St
" Ronald D pntr r bx431 Stanley Rd Rt 8
" Ruth E emp Duke Univ & Hosp r706 Plum St
" Sallie A msngr Duke Univ & Hosp h11e Few Gardens
" Sherrill J emp Duke Univ & Hosp r821 Wilkerson Av
" Shirley B prsr Model-Durham Lndry Clns rRt 1 Timberlake C
" Shirley M emp Duke Univ & Hosp
" Teresa A emp Duke Univ & Hosp r821 Wilkerson Av
" Thos E (Edna A) mach L&M h519 East End Av
" Valeria Y emp Duke Univ & Hosp r3827 Dunn St
" Vernetta E Mrs nurse asst Duke Univ & Hosp hHoover Ro Apartments Apt 37
" Vivian R (Wid P H) retd h2107 E Club Blvd
" Wm F USN r bx431 Stanley Rd Rt 8
" Willie M emp Duke Univ & Hosp r1514 South St Apt A
" Winfred C (Rachel P) hlpr Lee Air Conditioners h bx37 Ha in Rd Rt 5
Rozier Ruthella R emp Duke Univ & Hosp rBeaufort
Ruark David O S (Virginia H) educ coordinator Alcoholism I Center h2505 Chapel Hill Rd
" Robt S (Susan) auditing asst Central Caro Bk & Tr h3022 Colonial Apts Apt 52d
Ruben Denise studt r1315 Morreene Rd Apt 2c
Rubenstein Cliff h311 S La Salle St Apt 18h
" Danl I (Nancy) studt h1909a James St
" Nancy G emp Duke Univ & Hosp rRt 7 Bx 173-A Old Erw
Rubert Lao E emp Duke Univ & Hosp r810 North St
Rubin David I h886 Louise Cir Apt B
" Diane L emp Duke Univ & Hosp r3600 Tremont Dr Apt F
" Linda L emp Duke Univ & Hosp rChapel Hill
Rubinstein Robin A studt h603 Watts St Apt 5
Rubish Mike (Mike Rubish Golf City) rChapel Hill N C
" Mike Golf City (Mike Rubish) golf driving range 4235 Cha Hill Blvd
Ruble S Leroy (Betty T) hd prod clk Kroger's h2934 Ridge R
Ruck Judith studt r1913 Erwin Rd Apt C
Rucker Addie M Mrs maid DTI h213 Cisco St

You save more than money with
UNITED STATES SAVINGS BONDS
Buy them where you work or bank

Dutch Boy
DUTCHVILLE BUILDERS SUPPLY, Inc.
COMPLETE LINE OF
BUILDING SUPPLIES - PAINTS - HARDWARE
PHONE 528-1591
Lake Rd., P.O. Box 705 — Creedmoor, N.C. (27522)

RUCKER
" Alf refuse collection City Of Durham r213 Cisco St
" Curtis (Edith P) third fork plant City Of Durham h217 Cisco St
" Eddie M maid Durham Tech Institute rCharles St
" Edith P emp Duke Univ & Hosp r217 Cisco St
" Irene r213 Cisco St
" Jerry A (Judy) asst v-pres Wachovia Bk & Tr r3915 Berry Bush Pl
" Judy Mrs tchr Duke Mem Week Day Sch r3915 Berrybush Pl
" Michl stockmn Winn Dixie r213 Cisco St
" Raeford USA r213 Cisco St
" Wm A electn IBM r213 Cisco St
Rud Melvin O (Bertha L) retd h1502 N Miami Blvd
' Victor emp Duke Univ & Hosp h311 S La Salle St Apt 37p
Rudd Christine emp Duke Univ & Hosp rRt 4 Bx 2088 Chapel Hill
' Dan (Diane) hair stylist Virginia Hair Styles h2426 Vesson Av
' Diane opr Adorn Beauty Salon h1208 E Geer St Apt 1
' Diane stylist Virginia's Hair Styling r2426 Vesson Av
Donna L h1112½ Camden Av
Estelle maid Sleepy Time Inn r406 W Cobb St
Eug E (Marie) instlr reprmn Genl Tel h2009 Carolina St
Frances (Wid Wm B) h1305 Carroll St
Geo D Jr emp Duke Univ & Hosp rRt 4 Bx 208b Chapel Hill
Harold E (Estell R) retd h204 N Driver St
Marie E supvr Genl Tel r2009 Carolina St
Michl shop wkr Gann Mach Shop & Indus Sup rWhispering Pines NC
Nellie Mrs h1024 Sherwood Dr Apt D
Patricia B emp Duke Univ & Hosp rRt 1 Bx 214 Wake Forest
Perry h311 S La Salle St Apt 45c
Rex (Patrica) asst mgr Quik Pick r312 Raynor St
Rickie K mach Newton Instrument rRt 1 Prospect Hill NC
Russell W (Carol A) mgr W C Lyons Home Decorating r3608 Bolton Dr
Saml (Mildred P) studt h1611 Duke University Rd Apt 8c
Wanda C Mrs undwrtg clk Crum & Forster Ins Co's rPO Bx 501 Hillsborough NC
ıdder Andrew J (Hallie G) retd h1006 Park Av
H Michl pres H Michael's Inc rT5 Croasdale Apts
Melvin M (Patricia) layer Colonial Fl & Tile h2303 Lednum St Apt E
Michl H h2808 Front St Apt T 5
Ruby W emp Duke Univ & Hosp rRt 2 Hurdle Mills
derman Robt J emp Duke Univ & Hosp r3612 Alman Dr
derson Christine studt r1922 Cecil St
des De Ila W emp Duke Univ & Hosp r301 2 Swift Av
din Genevieve M Mrs tchr St Luke's Epis Ch Kindergarten r1640 Marion Av
ohn J II (Genevieve M) prof Duke Univ & Hosp h1640 Marion Av
Disill Anbrey studt r534 Green St
arbara F Mrs tchr Parkwood Elem Sch r4813 Brentwood Rd
ohn H III (Barbara F) emp EPA h4813 Brentwood Rd
Dolph Paul N emp Duke Univ & Hosp r3542 Rose Of Sharon Rd
Dow John P (Marian E) emp Nello L Teer Co h2401 Alabama Av
" arcia P studt r2401 Alabama Av
" arian E Mrs (Rudow Realty) r2401 Alabama Av
" ealty (Mrs Marian E Rudow) 2401 Alabama Av
Rdger Virginia Y Mrs tchr Parkwood Elem Sch r5317 Newhall Rd
" Howard (Virginia P) emp RTI h5317 Newhall Rd
Rger David C emp Duke Univ & Hosp r2003 Ward St
" avid E studt r3022 Colonial Apts Apt 66a
Rstow Fides emp Duke Univ & Hosp r2309 Da Av
R David E serv ofc supvr Genl Tel r537 Andover Rd
" arie P h2308b S Roxboro St
Rn Barbra nurse Duke Hosp h1015a Sherwood Dr
" n h311 S La Salle St Apt 20d
" nj S de dir U D I Central Ofc r2914 Kanewood Dr
" rolyn h8c Mc Dougald Terrace Apts
" th Mrs emp Duke Univ & Hosp h2914 Kanewood Dr
" rence A mtcemn IBM r1207 Merrick St
" thia coordinator Community Health Educ Program
" thia A emp Duke Univ & Hosp h1215 Fern St Apt C
" e R studt r2509 Bluefield St
" oris r515 Elmira Av
" is studt r2420 Vesson Av Apt 6
" is M h2509 Bluefield St
" h3020 E Weaver St Apt 1
" ton retd h214b Lee St
" lk K mgr Frazier Realty & Ins
" emp Duke Univ & Hosp r3020 Weaver St
" aldine S Mrs emp County Library r2923 Driftwood Dr
" vey T emp Duke Univ & Hosp
" n M emp Duke Univ & Hosp r1507 Gunter St
" kiah (Sussie) custdn Golden Belt Mfg h2711 Owen St
" E h1027 Sherwood Dr Apt B
" h205 S Goley St
" s B reg mgr L K B Instruments rHillsboro N C

RUFFIN
" James E mtce eng City Of Durham r604 Barton St
" Joseph (Jennifer G) USMC h1601 Fayetteville St
" Joseph S (Jennifer) security guard L & M h1215 Sawyer St
" Juanita emp Duke Univ & Hosp r601 Lakeview Rd
" Julian M (Lucy L) (Croasdaile Clinic) h816 Anderson St
" Le Roy Jr policemn City Of Durham h2923 Driftwood Dr
" Lessie M h121 Stokes St
" Louis R h1013½ Angier Av
" Marta h1705 Vale St
" Norman supt Wrenn-Wilson Constn r612 Belmont Av
" Patricia A emp Duke Univ & Hosp r527 Tuggle St
" Pearl maid h1129 Merrick St Apt 3
" Pervis (Sandra) probation ofcr State Probation Comn h307 Bell St
" Roosevelt retd r1906 Cecil St
" Sandra U emp Duke Univ & Hosp h2704 Atlantic St
" Thos E (Geneva S) h212 Lawson St
" Wm H (Josephine K) retd h25 Oak Dr
Rufty Donald R (Kaerry S) eng I B M h2128 Edwin Av
" Lucille R retd r2620 Lawndale Av
" R Gretchen ofc sec PO r2620 Lawndale Av
Rughland R h1416 Wyldewood Rd Apt A2
Ruhl Zachary E studt r1008 W Cobb St
Ruis Janet W Mrs prin Glenn Elem Sch r902 Vickers Av
" Robt G legal assoc Harriss Ruis Mulligan r902 Vickers Av
" Ronald H (Janet W) (Harris Ruis & Mulligan) h902 Vickers Av
Rumaks Al studt h1107 Clarendon St
Rumfelt James asst mgr Caro Bikeways r115 E Carr St
Rumley Curtis M (Virginia W) retd h820 Clarendon St
" Dianne C h2507 S Roxboro St Apt 18
Rummel Dorothy M Mrs emp Duke Univ & Hosp r2400 Carver St
" Robt L (Dorothy M) accelerator laby supvr Duke Univ & Hosp h2400 Carver St
" Robin studt r2400 Carver St
Rummelt Ruth P (Wid Reuben) communication clk U S Govt h2210 Chapel Hill Rd
Rumpf Robt slsmn Style Craft Ints h23 Fellowship Dr
Rumple Tony M (Annette C) photog Durham Herald h2614 Acadia St
Rumstead Bonnie emp Roses h908 Sedgefield St
Rundles R Wayne (Margo G) phys Duke Univ & Hosp h3608 Westover Rd
Runge Carlisle F emp Duke Univ & Hosp rChapel Hill
Runkle Michael L (Shelia E) (Mike & Shelia Studio-Photog) h2809 State St
Rupert Clyde L (Jane A) serv mgr Natl Cash Register h5312 Partridge St
Rupp Sharon L emp Duke Univ & Hosp h1315 Morreene Rd Apt 9 L
Ruppecht Robt R emp Duke Univ & Hosp rBx 4392 Duke Sta
Ruppenthal Ruth T (Wid Harry P) h2515 N Roxboro Rd
Rush Arth (Elveyn A) retd h1003 Drew St
" Bertha h8h Mc Dougald Terrace Apts
" Corene D unit serv aide Duke Univ & Hosp h18b Mc Dougald Terrace Apts
" Cyvonne rBrogden Court Apts Apt B3
" Eddie B (Barbara J) brklyr h909 Eva St
" Gerald E h1215 Fern St Apt D
" Helen O Mrs mach opr L&M h2416 Margaret Av
" Jess h1118½ Iredell St
" Kath A emp Duke Univ & Hosp r2132 Bedford St Apt 3
" Lanny S swtchmn Genl Tel r2901 Sparger Rd
" Maxwell h2132 Bedford St Apt 3
" Maxwell G (Thelma) ice cream sls splst Long Meadow Farms rYorktown Apts
" Nathl food serv aide Duke Univ & Hosp r8h Mc Dougald Terrace Apts
" Pamela W encoder opr Genl Tel r2901 Sparger Rd
" Robt R (Doris L) emp L&M h1505 Duke University Rd Apt 6k
" Shelia F emp Hercules h4 Holmes Cir
" Steven G emp Duke Univ & Hosp r906 N Buchanan Blvd
" Steven G grad studt h3311 Shannon Manor Apts Apt 38d
Rushman Cath emp Duke Univ & Hosp r912 Anderson St
Rushton Rebecca S emp Duke Univ & Hosp h311 S La Salle St Apt 7j
Rusin Michele J emp Duke Univ & Hosp r7288 College Sta
Rusnak Sol h311 S La Salle St Apt 10f
Russ Belinda F studt r618 Homeland Av
" Belinda M h20g Few Gardens
" Bennie R (Sharon P) atndt Parks Exxon Sta h1908 Ward St
" Celestine keypunch opr Data Serv
" Eula P hlpr Davis Bakery rCherry Grove NC
" Fredk E (Rita V) drftsmn Thomas & Olive Inc h2518 State St
" G B line sgt State Hwy Patrol r335 Spence Dr
" Geo E (Stattie H) cook Woolworth's h401 Brant St
" Hattie h1505 S Roxboro St
" Hattie C (Wid Norman E) retd h2535 Atlantic St
" I B r602 Holloway St
" Ishan H (Eula E) retd h205 Cherry Grove St
" Lindsey studt r1205 Dawkins St
" Lindsey L emp Duke Univ & Hosp r618 Homeland Av

YOUR SHARES IN AMERICA
UNITED STATES SAVINGS BONDS
Buy them where you work or bank

it's the real thing
Coca-Cola
Tel. 383-1531

RUSS
" Lloyd C parts clk Sears h2719a Harvard Av
" Mary Lee sls clk Victoria's Closet
" Mildred emp Duke Univ & Hosp r2401 Cheek Rd
" Rita V Mrs emp Brame Specialty r2518 State St
" Robt E (Ida R) driver Epes Transport Sys h1400 Robinhood Rd
" Sandra L library clk Duke Univ & Hosp h618 Homeland Av
" Virgil T aud Genl Tel r1611 Goodwin Rd
" Wayne W (Valinda F) emp L&M h1929 Holloway St
" Wayne W (Linda) h1624a N Duke St
Russel J M h1919 Southwood Dr Apt 5
" Patricia Mrs admn sec Durham Child Guidance Clinic rRt 2 Bx 192a Rouge Mount N C
Russell Ann opr Bee's Hairstyling
" Anna Mrs tchr Bragtown Elem Sch r4017 Chaucer Dr
" Anna A Mrs nurse County Health Dept r2928 Welcome Dr
" Anne h832 Dreiser St
" Barbara J emp Duke Univ & Hosp r1707 Athens Av
" Bert M emp Duke Univ & Hosp r8 Kremer Place
" Billy L (Brenda W) distr Old Dominion h1814 Cook Rd
" Bishop J Jr Rev pastor Bible Way Apostolic Temple
" Brenda W Mrs cash Home Credit Co r300 Cheryl Av
" Byron M (Anna) business mgr Duke Univ Med Ctr h2928 Welcome Dr
" Carol nurse V A Hosp h500 Du Pont Cir Apt 52
" Charles H r2817 Summerlin Rd
" Claude B h311 S La Salle St Apt 19f
" Cleo retd h101 W Weaver St
" Cynthia L hsekpr Duke Univ & Hosp h1011c Sherwood Dr
" Doffers (Mattie M) retd h121 S Driver St
" Donald stkmn Big Star Super Mkt r130 Wilkins Dr
" Donald R (Kay W) tech Monsanto h5119 Shady Bluff St
" E r1700 Chapel Hill Rd Apt 10a
" Eddy slsmn Sou Parts & Elec rDebra Dr
" Eva M retd r1903 W Pettigrew St
" Frances r1903 W Pettigrew St
" Fredk R (Betty J) emp Kwik-Pik h4811 N Roxboro Rd
" G Stacey (Judy) tchr h506 Lakeland St
" Geo retd h819 Gerard St
" Geo W (Shirley H) supvr Athol Mfg h412 Idlewood St
" Gerald W (Judy) mach opr L&M h1007 N Guthrie Av
" Geraldine E Mrs ofc sec Central Caro Bk & Tr r4417 S Alston Av
" Ging h4308 Jean Av
" Gladys F (Wid Sidney) retd h101 E Maynard Av
" Gracie R ofc wkr Durham Herald rPO Bx 101 Rougemont NC
" Graham R slsmn Trico Elec Sup rBarclay Dr
" Gussie D Mrs lpn Duke Univ & Hosp h308 Bell St
" Hazel H emp Duke Univ & Hosp r1108 Chalmers St
" Helen P emp Durham Drapery r906 N Buchanan Blvd
" Helen V emp Duke Univ & Hosp rRt 1 Morrisville
" Herbert (Ruby M) gdnr h880 Estes St
" Ira E retd r2504 Green St
" James H (Ethel T) retd h1521½ E Geer St
" James S (Betsy C) clk Atlantic Tob h414 Hugo St
" Jasper h114 Lyon St
" Jo W emp Duke Univ & Hosp rP O Bx 4114 Duke Station
" John sec-treas Servicetown Inc rRaleigh N C
" John D (Barbara A) h1119 Iredell St Apt 6
" John E mach opr Thomas Knight Trent King & Co r101 E Maynard Av
" John J (Doris F) blender Am Tob h2709 Owen St
" John N plmb & heating eng City Bd Of Educ rRt 4 Bx 385
" Johnny N mngr Duke Hosp r2709 Owen St
" Joseph H studt h1505 Duke University Rd Apt 1l
" Kay Mrs recpt Coppridge Urologic Group r5119 Shady Bluff St
" Keith emp Am Tob r505 Fairfield Rd
" Kirk h1304 Vickers Av
" L R (Hazel L) h1108 Chalmers St
" Lamberth C (Marie D) rep Dillon Sup h2720 University Dr
" Linda emp Round The Clock
" Linda A program dir Y W Ca
" Lola C Mrs fldr Reaves & Co h703½ N Guthrie Av
" Lonnie D (Lula J) refuse collection City Of Durham h1918 Taylor St
" Lottie R retd h1205 N Elizabeth St
" Maggie maid h823½ Burch Av
" Marie D Mrs mgr Security Savings & Loan Assoc r2720 University Dr
" Marshall B (Martha B) retd h1907 So-Hi Dr Rt 4
" Mattie U librn Duke Univ & Hosp h2209 Woodrow St
" Melissa L emp Duke Univ & Hosp h809 Louise Cir
" Memorial C M E Church Rev L H Whelchel Jr 703 S Alston Av
" Memorial Church Day Care Center Mrs Wilhelmenia Canty Dir 703 S Alston Av
" Michl r121 S Driver St
" Michl G (Anna) slsmn Pearson Mus r4318 Chaucer Dr
" Minnie h1101 Hamlin St
" Nina R (Wid John H) h3619 Angier Av
" Norich S Mrs h519 Elmira Av
" Norman A mach opr L&M h2613 Highland Av
" Norman E (Willie) slsmn Sou Parts & Elec r120 Debra Dr

RUSSELL
" Patricia P emp Duke Univ & Hosp rRt 2 Bx 246 Rougemont
" Pearl F (Wid Archibald) r2613 Highland Av
" R Mitchell emp Duke Univ & Hosp rHarkers Island
" Randall W emp Duke Univ & Hosp rBx 5191 Duke Sta
" Robt B emp Duke Univ & Hosp rAsheville
" Ronald K tchr Carrington Jr Hi Sch rRt 6 Bx 130
" Ruie B (Wid Roger S) retd h609 N Driver St
" Saml lab h112 W Moline St
" Sarah emp Duke Univ & Hosp rRt 4 Bx 385
" Sarah prsr Goodwill Indus h2714 Weldon Ter
" Sheila Mrs clk Met Life r2300 Hursey St Lot 14
" Theresa P Mrs emp Duke Univ & Hosp h8 Kramer Pl
" Vada retd r1517 Tyonek Dr
" Valerie J studt r1901 Erwin Rd Apt K
" W F sr sec Sperry Rand r120 Debra Dr
" W Veluet Mrs tchr County Bd Of Educ rRt 6 Bx 130
" Walter K (Dolores B) eng Genl Tel rPawnee Ct Rt 8
" Wm E adj Am Tob h505 Fairfield Rd
" Wm R retd r1515 Rosewood St
Russer Addie Mrs retd h508 Carlton Av
Rust Agnes S emp Duke Univ & Hosp r2224 Charlotte St
" Donald C Jr (M Agnes) emp Duke Univ & Hosp h2224 Charlotte St
Ruten D D h1905 James St Apt D
Rutgers Renee R clk Northgate r2511 Chapel Hill Rd
Ruth Barbara emp R T D h1901d James St
" Sharon S Mrs tchr Lakeview Elem Sch r130 Wilkins Dr
Ruth's Beauty Shop (Mrs Ruth R Granville) 1012 N Gregson St
Rutherford Blanche A (Wid Robt J) retd h1025 Monmouth Av Apt 4
" Karen S Mrs tchr Hope Valley Elem Sch r130 Wilkins Dr Lot 22c
Ruthledge Vance B emp Duke Univ & Hosp rPO Bx 2020 Asheville
Rutland Mac r901 Chalk Level Rd Apt I 14
Rutledge C R h1104 N Elizabeth St
" Louella slswn Bell's Linen Closet r929 Lambeth Cr
" Nina S (Wid John H) h110 Watts St
" Thos emp United Parcel Serv r812 E Green St Apt B- 2
" Thos E (Lou W) studt h929 Lambeth Cir
Rutter Robt (Dorothy) studt h1621 N Duke St
" Robt S emp Duke Univ & Hosp r2003 W Club Blvd
Ryal Willie R (Hazel G) correction ofcr State Dept Of Correction h484c Sanders Av
Ryall Deborah D emp Duke Univ & Hosp r1315 Morreene Rd Chapel Towers Apt 20-K
" Ralph R (Deborah D) studt h1315 Morreene Rd Apt 20 K
Ryals Clyde D (Hildegard) prof Duke Univ & Hosp h1620 University Dr
" Deborah G eligibility splst County Dept Social Servs r3304 Powers Dr
" Fred (Mary) emp L&M h407 Walton St
" Phillip F (Debbie) undwrtr trainee Reliance Ins h3304 Powers Dr
" Ruby J ofc sec Friendly Loan r1829 Front St Apt C-8
" Wm C h4c Few Gardens
Ryan Donna D emp Duke Univ & Hosp rRt 3 Bx 278 Apex
" Geraldine Mrs cafeteria cash City Bd Of Educ rBx 368-B Obie Dr Rt 3
" Jas J h1829 Front St Apt C10
" Jasper (Geraldine H) pkr N C Mut Whol Drug rBx 365b Obie Dr Rt 3
" Kathleen M emp Duke Univ & Hosp r917 Green St
" Katie L typ T & P Asst r833 N Mangum St
" Mary V emp Duke Univ & Hosp rAsheville
" Merilyn A emp Duke Univ & Hosp rChapel Hill
" Randolph h803 Louise Cir
" Roman h2514b S Roxboro St
" Sharon counselor Duke Univ & Hosp r2303 Pershing St
" Wm J emp Duke Univ & Hosp
Ryans Robt C h4216 Garrett Rd Apt H 17
Ryder Geo emp IBM h306 Seven Oaks Rd
" Thelma r519 E Main St Apt 309
Ryers Katie S Mrs h2506 Angier Av
" Pearl E studt r2506 Angier Av
Ryland Mary E sec L & M h806 Demerius St Apt T5
Rynders Deborah A studt r4022 Trotter Ridge Rd
" Robt L (Carol A) budget supvr Owens-Illinois h4022 Trotter Ridge Rd
Ryschkewitsch Caroline N emp Duke Univ & Hosp r1505 Duke University Rd Apt 2i
Rytna Nancy studt r111 W Seeman St
S & H Green Stamp Store Mrs Hildred H Ammons Mgr 1821 Hillandale Rd
S & W TAILORS (Nathaniel E Walker And Gahozi J Smith), Expert Tailoring, Suits Tailored To Order, Alterations A Specialty, Press While You Wait, Hours, 9 AM To 5 PM Mon-Fri, Closed On Saturday, "Your Satisfaction Our Objective," 211 N Gregson St (27701), Tel 682-6834
Sabiston Ann studt r1526 Pinecrest Rd

SABISTON
" David C Jr (Agnes) phys Duke Univ & Hosp h1526 Pinecrest Rd
Sable Mavona C bkpr Lee Air Conditioners r920 Monmouth Av
" Wayne E loader I H Hill Transfer & Stge r1015a N Buchanan Blvd
Sabransky Marc h311 S La Salle St Apt 50n
" Marc emp Duke Univ & Hosp rBox 5192
Sachs Beryl sr sls rep Digital Equip rChapel Hill
" Howard A emp Duke Univ & Hosp rBx 9302 Duke Sta
" Sandra L h810 N Duke St Apt 15
Saddle & Fox Steak House The (The Saddle Club) 3211 Hillsborough Rd
Saddler Eddie J bellmn Durham Hotel & Motel h2214 Curtis St
" Eddie J Jr studt r2214 Curtis St
" J Robt emp N C Blue Cross-Blue Shield h311 S La Salle St Apt 25t
" W B Mrs clk N C Mut Life Ins r2214 Curtis St
Sadler Emily M emp Duke Univ & Hosp r203 Watts St
" J Z Van h886 Louise Cir Apt E
" Major retd h904 Berkeley St
" T mech U Of N C r1704 Englewood Av
Saevey Rick mgr Hardee's Restr
Saffir Richd studt r909 N Gregson St
Safford Charles C (Margt D) clk Northgate Mall Store h1602 Bivins St
Safley John W Jr studt h804 W Markham Av
" Louis H (Wanda Z) electrical eng Chemstrand h4802 Revere Rd
" Wanda P Mrs (Flowercrafts) r4802 Revere Rd (P)
Sagaton L L h1030 W Trinity Av
Sagatov Bogdan B emp Duke Univ & Hosp r1030 W Trinity Av
" Nina E emp Duke Univ & Hosp rChapel Hill
Sagberg Anne E emp Duke Univ & Hosp rAsheville
Sage Harvey J (Caroline K) instr Duke Univ & Hosp h2960 Welcome Dr
" Keith A emp Duke Univ & Hosp h1315 Morreene Rd Apt 12 L
Sahba M M with Nichols Singletary Izlar Williams & Wysor rCroasdail Apts
Sahmel Reinhardt O (Karen S) studt h1505 Duke University Rd Apt 1 G
Sahu Linda h1106 Douglas St Apt D328
" Saura C emp Duke Univ & Hosp rH10 Westover Apts
Sahv Saura hWestover Park Apts Apt E6
Sain Gail R dist sec Reserve Life Ins rRt 3 Bx 91b Hillsborough NC
" S T asst mgr Lake Sagamore rRaleigh NC
Saint Andrews Episcopal Church Rev William M Latta Rector 1852 Liberty St
St Clair Jesse W III emp Duke Univ & Hosp rBx 5639 Duke Sta
" R C (Pam) emp Eastgate Photo h2104 Summit St
" Raymond G audio tech Caro-Tech Serv r2104 Summit St
Saint James Apartments 1901 James St
" Baptist Church Rev Wm T Ratliff Pastor 1225 Berkeley St
" Of Christ Rev Earl Jones Pastor 1406 Acadia St
Saint John Cuthbert organizer Operation Breakthrough r1332-C Naples Pl
" Wayne h1211a Eva St
Saint John's Baptist Church Rev Lerman M Gooch Pastor 917 Onslow St
Saint Joseph's A M E Ch Rev Philip R Cousin Pastor 804 Fayetteville St
" Episcopal Church Rev Paul C Morrison Pastor 1902 W Main St
Saint Luke's Episcopal Church Rev Robt C Johnson Jr Rector 1737 Hillandale Rd
" Episcopal Church Kindergarten Mrs Eliz S Gray Faculty Dir 1737 Hillandale Rd

SAINT MARK AFRICAN METHODIST EPISCOPAL ZION CHURCH

Dr Lawrence A Miller Pastor, Sunday School 9:30 AM, Worship 10:55 AM, VCE 6:00 PM, Evening Services 6:00 PM, Prayer Service Wednesdays 8:00 PM, 531 S Roxboro St (27701), Tel 688-2092, Pastor's Res Tel 688-6258

SAINT MARK'S AME ZION CHURCH NURSERY

ANNIE DUNIGAN DIRECTOR
MRS L G HORNE BUSINESS MANAGER
AGE 2 YEARS-6 YEARS
NURSERY-KINDERGARTEN-1ST GRADE
TRANSPORTATION AVAILABLE
HOURS 6:30 AM TO 5:30 PM-5 DAYS
QUALIFIED TEACHERS
STATE LICENSED-HOT MEALS
531 S ROXBORO ST (27701)
TELEPHONE 682-7881

Saint Paul United Methodist Church Rev Sam G Dodson Jr Pastor 2700 N Roxboro Rd
Saint Paul's Lutheran Church Rev Harry H Robinson Jr Pastor 1200 W Cornwallis Rd

SAINT PHILIP'S
Saint Philip's Episcopal Church Rev Thomas E Bollinger Rector 403 E Main St
St Pierre Rick K B emp Duke Univ & Hosp
Saint Stephen's Episcopal Church Rev Josh T Mac Kenzie Pastor 62 Kimberly Dr
Saint Teresa Of Avila Church 719 Fargo St
Saitta Frank A asst supt Am Tob h2308 N Roxboro Rd
" Geo J (Molly V) drftsmn Bell Tel h3915 Inwood Dr
" John P (Ida S) retd h1802 Atterbury La
" Peter A (Nancy) controller Natl Laby For Higher Educ h3911 Hope Valley Rd
Sajo Eliz emp Duke Univ & Hosp r413 Morris St
" Libby studt r413 Morris St
Sakornbut Ellen studt r2232 Lafayette St
Saks Jerome H studt h506 N Buchanan Blvd Apt 11
Saksa Paul studt r2211b Pike St
Salai C V h700 Morreene Rd Apt A11
" Diane L emp Duke Univ & Hosp r700 Morreene Rd Apt A11
Salamon Lester M (Lynda B) prof Duke Univ & Hosp h3503 Mossdale Av
Salazer Joe mtcemn King's Daughters Home r1106 Clonadon
Salber Eva J emp Duke Univ & Hosp rChapel Hill
Saldana Nancy h130 Radcliff Cir
Saldevila Ana B h815 Dacian Av Apt 4
Saleeby David studt r1913 Erwin Rd Apt G
Saleh Wediah r208 N Buchanan Blvd
Salem Rosemary emp Duke Univ & Hosp r807 W Trinity Av Apt 239
Sales Alvin C (Geraldine C) mech Jake's Garage h5115 Old Well St
" Geo G water & sewage mtcemn City Of Durham r1209 Sedgefield St
" Geraldine C Mrs emp Jake's Garage r5115 Old Wells St
" Junius Jr (Jo Anne P) asst Jake's Garage h618 Wheat Mill Av
" Junius S (Christine C) (Jake's Garage) h4502 Denfield St
" Laura S hsekpr Hillhaven Conval Center h704 Gray Av
" Margt P retd h4419 Denfield St
" Mattie L h4 Dubonnet Pl
" Pearlie H h4416 Denfield St
" Roxie W (Wid Robt L) retd h416 Todd St
" T O h901 Chalk Level Rd Apt D 15
Salgado Danl E (Maria A) with Raleigh Durham Weather Bur h5208 Newhall Rd
Salgreen James hostess Burger King
Salguero Jose (Janis) slsmn Holsom Bakery h2112 Broad St Apt 83
Salimbeni John h4216 Garrett Rd Apt H 22
" John M emp Duke Univ & Hosp rApt H22 Broadmoor Apts
Salin Judy D emp Duke Univ & Hosp rColonial Apts Apt 50b
" Marvin (Judy) research assoc Duke Univ & Hosp h3022 Colonial Apts Apt 50b
Salinger Herman (Marion C) prof Duke Univ & Hosp h3444 Rugby Rd
" Jennifer W emp Duke Univ & Hosp h1416 Wyldewood Rd Apt D2
" Marion C emp Duke Univ & Hosp r3444 Rugby Rd
Salisbury Robt G studt rL3a University Apartments
Sallee Gerald S assoc pastor St Paul United Meth Ch h2732 Middleton St Apt 1b
" Mary J Mrs tchr Fayetteville St Sch r2732 Middleton St Apt 1b
Salley Barry studt r421 Green St
" Minnie Mae Mrs h2302 Crane St
Salling Gail F Mrs tchr North Durham Sch rChapel Hill NC
" Wm H Jr (Elaine) dentist 1419 Ceaton Rd rChapel Hill NC
Sally May L (Wid John) h912 W Knox St
Salmon Apartments 1025 Monmouth Av
" Buddy (Pally) electn Watson Elec h2922 Darrow Rd
" Charles T emp Duke Univ & Hosp r804 Briggs Av
" Garland R (Mary W) formn Newton Instrument h3709 Knollwood Dr
" John A (Marjorie V) driver Rice House D U h804 Briggs Av
" Margery slswn The Fashion r804 Briggs Av
" Mary W emp Duke Univ & Hosp r3709 Knollwood Dr
" Pauline H emp Duke Univ & Hosp r2922 Darrow Rd

SALMON R G (Carol F)

Store Manager, Rigsbee Tire Sales Inc, 2720 Hillsborough Rd, Tel 286-4444, h200 Lansbury Dr, Tel 489-9751

" Sandra L studt r3709 Knollwood Dr
" Sheila studt r3709 Knollwood Dr
" Steven h4216 Garrett Rd Apt C8
" W W h134 Radcliff Cir
" Wm A (Kathryn N) mgr Princess Coal h3008 Shaftsbury St
Salter See Also Salters
" Colon retd r3687 Guess Rd
" Prentice G (Rachel G) htg plant opr Duke Univ & Hosp h4115 Casa St
" Rachel G emp Duke Univ & Hosp r4115 Casa St
" Willie Jr (Jamessetta) bus opr D P Co r2938 Driftwood Dr

SALTERS
Salters Edith O hsekpr Duke Univ & Hosp rHoover Road Apartments Apt 25
Saltiel Al studt r2007 House Av Apt 25
Saltzer Barbara D nurse Duke Univ & Hosp h311 S La Salle St Apt 34f
Saltzman Herbert A (Charlotte W) phys Duke Univ & Hosp h2728 Mc Dowell Rd
SALVATION ARMY BOYS CLUB BRANCH-LIBRARY Mrs Peggy Fedderson Librarian, 808 Alston Av (27701), Tel 682-7842
" Army Boys' Club Wm J Uren Dir 810 N Alston Av

SALVATION ARMY THE

William Williford Major, Services Rendered To All Needy People 901 N Mangum St (27701), PO Box 1330 (27702) Tel 688-7306
" Army The Kenneth O Johnson Ofcr In Command (citadel) 909 Liberty St
" Army Thrift Store The Mrs Loretta M Perry Mgr 1205 Angier Av
Salzano John V (Shirley H) prof Duke Univ & Hosp h409 Clarion Dr
" Shirley H emp Duke Univ & Hosp r409 Clarion Dr
" Susan studt r409 Clarion Dr
Sam Howard (Jean) consultant Cytha Computer Serv h1004 Iredell St
Sam's Pawn Shop Inc Sam Margolis Pres & Mgr Mrs Florence G Margolis Sec 122 E Main St
SAM'S QUIK SHOP (John Samuel Boy), Next To Gyzo Car Wash, Open Daily To Midnite, Groceries, Party Supplies, Extensive Wine Selection, Beer, 6 Pak, Case Or Keg, 1605 Erwin Rd At Expressway (27705), Tel 286-4110
Samet Julie emp Duke Univ & Hosp r7e S Lasalle St
Sameuls Fred retd h1208 Hamlin St
" Ganeil nurse Duke Hosp r1306 N Mangum St
Samfield Isabel emp Duke Univ & Hosp r915 W Knox St
" Max M (Isabel L) chem eng EPA h915 W Knox St
Samford Connie D emp Duke Univ & Hosp r1203 S Alston Av
" Katrina r1203 S Alston Av
" Odessa C Mrs food serv asst Lenox Baker Hosp r1107 S Alston Av
" Yetta T (Odessa C) h1203 S Alston Av
Sammons Danny mech Burton Lines rReidsville NC
" Hollis (Betty J) constn formn h1013 Burch Av
" Minnie h809 W Leon St
Samonds Verna D (Wid John M) pres Hertz Rent-A-Car h115 Briar Cliff Rd
Samoska J J h500 Du Pont Cir Apt 10
Sample John hWestover Park Apts Apt C3
Sampson Anthony S emp Union Elec r401 Dunstan St
" Claretta instr N C Central Univ r1405 Rosewood St
" Danl G (Coretta) prof N C Central Univ h1405 Rosewood St
" Eug (Claudia G) retd h1008 Raven St
" Flossie H Mrs maid h1108½ Jackson St
" John A Jr emp Duke Univ & Hosp r2901 Wake Forrest Hwy Apt 11k
" Mattie A Mrs retd h401 Dunstan St
" Thaddeus r401 Dunstan St
Sams Doris A h1602 W Lakewood Av
" Hollis h104½ E Hillside Av
" Hoyt L (Billie K) shop wkr Addison Playworlk Camping Cntr rApex Hwy
" Joseph (Darlene) emp Elec Contrs Of Durham h3413 Guess Rd
Samuel Arnold (Essie) waiter Jack Tar Restr h820 Ridgeway Av
" Blanche Mrs lpn Mc Pherson Hosp r602 Cecil St
" Dwight h122a Ringling St
" Edw T emp Duke Univ & Hosp r1829 Front St Apt G- 12
" Essie R Mrs tchr Durham Hi Sch h1700 Chapel Hill Rd Apt 1b
" Gaynelle Y lpn Duke Univ & Hosp r320 Dowd St
" James B (Blanche) laby tech Environmental Protection Agcy h602 Cecil St
" James B (Vivian) policemn City Of Durham h400 E Pilot St
" Kizzie emp Duke Univ & Hosp r2115 Dallas St
" Lois C emp Duke Univ & Hosp r403 Oakwood Av
" Shirley A social wkr County Dept Social Servs h1315 Morreene Rd Apt 13g
" Vivian E key punch opr N C Central Univ r400 Pilot St
Sanal Saziye O emp Duke Univ & Hosp r241 Graduate Center Duke Station
Sanbar Of The Carolinas 1600 Cooper St
Sanchez Carl Jr (Lula M) USN h1446 Sedwick Dr
" David C (Esperanza L) eng Dept H E W h2506 Vesson Av
" J Dennis visiting lecturer N C Central Univ rChapel Hill N C
" Lula Mrs cash C E Jordan Sr Hi Sch r1446 Sedwick Dr
Sand David B (June A) studt h13e Carriage House Apts
Sandefur Charles E (Eliz L) sr eng Sperry Rand h421 W Maynard Av
" Eliz L Mrs tchr Bragtown Nursery Sch & Kindergarten r421 W Maynard Av
" W O (Margt) mgr Maus Piano r3300 Hursey St Bx 10
Sandefurd Wm (Barbara) h2416 Shenandoah Av

SANDER
Sander Clarence r822 N Mangum St
" Donnazella H amstrs Scott Tailors h817 Ramseur St
" Hardy h222 Fulton St
" Lee acct Garrett & Sullivan h1415 James St
Sanderford Jackson R northside plant City Of Durham r3412 Cheek Rd
" Martha Y Mrs claims rep Crum & Forster Ins Co's r3412 Cheek Rd
Sanders See Also Saunders
" Aaron P emp Duke Univ & Hosp rRt 1 Snow Hill Rd
" Alma h878 Estes St
" Arthrell D asst prof N C Central Univ rRt 2 Bx 187a Rougemont NC
" Becky Mrs r4640 Angier Av
" Betty J dir of rehabilitation Lenox Baker Hosp rRt 6 Bx 125 Chapel Hill N C
" Blair studt r810 N Duke St Apt 10
" Blair B emp Duke Univ & Hosp r407 Computation Center Duke Univ Sta
" Byron A emp Duke Univ & Hosp r922 Dacian Av No 10
" C Richd (Virginia H) prof emeritus Duke Univ & Hosp h103 Pinecrest Rd
" Carlton L r323 Gray Av
" Carmen N Mrs tchr Merrick Moore Elem Sch rCarrboro NC
" Carrie Mrs maid h907 Cox St
" Cath G Mrs h323 Gray Av
" Celestia H Mrs tchr Neal Jr Hi Sch r1109 Wylewood Rd
" Charles D (Patricia J) credit mn G M A C h5102 Shady Bluff St
" Clarence h1105 Angier Av
" Claudia J studt r323 Gray Av
" Clifton (Louise) ramp servmn Eastern Air Line h264 Sorrell Grove Rd
" David G emp Duke Univ & Hosp rRaleigh
" Dennis L (Mattie S) h1401b Hamlin St
" Doris A r903 Lambeth Cir
" Doris A emp Duke Univ & Hosp r1116 Carroll St
" Dorothy Mrs nurse County Health Dept r200 Seven Oaks Rd Apt 22a
" Dorothy J retd h22a Carriage House Apts
" Douglas h1129 Merrick St Apt 4
" Earl A asst prof mus N C Central Univ rRt 2 Bx 187a Rougemont NC
" Eliz H studt r2010 W Club Blvd
" Elmer retd h102 E Piedmont Av
" Estelle C Mrs clk Center Drug Store r1806 Birmingham St
" Florist (Harper K Sanders Jr) 1102 Broad St
" Frazier Jr lab Herndon Bldg h112 E Corporation St
" Fred tchr Durham Academy rChapel Hill NC
" G J h3103 Wake Forest Rd
" Geneva J emp Duke Univ & Hosp h1207 Berkeley St
" Gwendolyn asmblr Buck-A-Ramo h1102b Linwood Av
" Harold r323 Gray Av
" Harper K Jr (Della H) (Sanders Florist) h2010 W Club Blvd
" J S h922 Dacian Av Apt 10
" Jacob (Willie M) backhoe dispr Acme Plmb & Htg h822 N Mangum St Apt 1
" James r311 S La Salle St Apt 17j
" James retd r714 Carroll St
" James C lab Borden Brick & Tile h509 S Briggs Av
" John E r1129 Merrick St Apt 9
" John M (Judy) mech Goodyear h1515 Amberly Dr
" Joseph driver Va Caro Lndry Sup
" Joyce clk Goodwill Indus r515 W Chapel Hill St
" Lina S (Wid James) maid h1606 S Roxboro St
" Linwood r1129 Merrick St Apt 9
" Martha L h1013 Carroll Al
" Martha P retd r904 Yancey St
" Maurice C st eng City Of Durham rRt 3 Bx 228-A Pittsboro N C
" Mildred B Mrs cafeteria mgr Neal Jr Hi Sch rRt 1 Morrisville N C
" N B assoc pastor Union Bapt Ch h1109 Wyldewood Rd
" Oleta V clk Genl Tel r818 Hencock St
" Patricia B emp Duke Univ & Hosp r2711 Fayetteville St
" Ralph W Jr emp Duke Univ & Hosp rBox 9846 Duke Sta
" Robt R emp City Of Durham r1106 Douglas St Apt 204
" Rosa L Mrs h1129 Merrick St Apt 9
" Sharyn M r323 Gray Av
" Terry B III emp Duke Univ & Hosp r801 Underwood Apt 4-B
" Thos M (Barbara M) asst firemn U Of N C h5336 Revere Rd
" Toynetta maid h100 E Piedmont Av
" W T (Estelle A) carp Allen Constn h1806 Birmingham Av
" Watson E Jr rev ofcr Int Rev Serv rRt 1 Bx 332-26
" Willie W (Emmogene) h4216 Garrett Rd Apt B 15
Sanderson Clarence S retd h1004 N Driver St
" Clifford mgr B Dalton Bookseller rDurham NC
" Clifford W h3037 Carver St Extn Rt 2 Apt B11
" Inez (Wid Laurence B) retd h1308 Morning Glory Av
" Luke E (Bertie C) retd h908 Virgie St
" Martin L (Lessie T) ctr Golden Belt h911 Carolina St
" Ormond (Design Gallery) r5504 Chapel Hill Blvd

SANDFORD
Sandford Betsy soc wkr h3415 Hope Valley Rd
" Douglas mgr Seafood Box Cafe rAlston Av
" Nelia T Mrs h2400 Stephenson Dr
Sandhu Shahbeg S (Surinder S) prof N C Central Univ h116 Radcliff Cir
Sandifer Jack ofc mgr Burl Domestics-Durham Plant r3303 Rosebriar Dr
Sandlin Wanda J opr Northgate Hair Styling h1301 Hudson Av Apt I
Sandling Anne payroll clk Black Indus r4202 Glenda Rd
" Bodie F lino opr Seeman Printery rRD 4 Box 483
" C Z customs aide Bur Of Customs rRt 4
" E G prod supvr Sperry Rand r2606 Tuckawanna Av
" Elmer J Jr (Eleanor G) mach Sperry Rand h2606 Tuckawanna Av
" J Gray (Myrtle P) clk Air Pollution Control h1205 N Miami Blvd
" Joseph D (Barbara F) (Sandling Realty & Ins) rRaleigh N C
SANDLING REALTY & INSURANCE CO (J D Sandling And X B Sandling), Fire And Casualty Insurance, Home-Auto- Mobile Homes And Motorcycles 2314 New Raleigh Rd, (27703), Tel 596-2436
" X B (Sandling Realty & Ins) r2314 New Raleigh Rd
Sando Thos W emp Duke Univ & Hosp rBx 5543 Duke Sta
Sandord Barbara A emp Duke Univ & Hosp r1211 Duke Univ Blvd
Sandoval James E (Linda W) nurse V A Hosp h109½ S Maple St
" Linda W clk East Coast Distrs r109½ S Maple St
Sandoy Ragnvald emp Duke Univ & Hosp rMorehead City
Sands Allan R r929 Urban Av
" Deborah L emp Duke Univ & Hosp rChapel Hill
" Leonard E (Rebecca C) atndt Wilco Consignee h2500 Englewood Av
Sandus Dorothy nurse V A Hosp h1339 Ivy St
Sandy Betty S Mrs tchr Oak Grove Sch r417 Chandler Rd
" Beverly M emp Duke Univ & Hosp r2900 Broad St
" Clyde D serv supvr Genl Tel r417 Chandler Rd
" E V pres Natl Federation Of PO Clks Local 24 rRt 2
" Joseph R (Beverly M) mtce mech Duke Univ & Hosp h2900 Broad St
" Lois R emp Duke Univ & Hosp rRt 2 Bx 370
" Maggylee W Mrs retd h2411 State St
" Patricia A USN h311 S La Salle St Apt 32s
Sandzen Gertrude C emp Duke Univ & Hosp r7301 College Station
Sanes James W (Valinda R) dairy farmer Croasdaile Farm h3230 Carver St Extn Rt 2
" Valinda res dir YWCA r3138 Carver St
Sanfilippo N Jack (Virginia Y) free lance photog h3513 Cole Mill Rd
Sanford Betty N splr Burlington Indus h1115 Spruce St
" C M rate clk Mc Lean Trucking rBx 25 Bahama NC
" Carol studt r1911 Erwin Rd Apt J
" David H (Anne Z) instr Duke Univ & Hosp h2227 Cranford Rd
" Debra B with Family Medicine Center rBahama N C
" Debra B emp Duke Univ & Hosp rPO Bx 25
" Debrah ofc sec Nichols Singletary Izlar Williams & Wysor rRt 2 Bx 283 Mason Rd
" Douglas C (Barbara J) emp Duke Hosp h803 Price Av
" Edw O (Shirley) meter tstr D P Co rBahama N C
" Eliz F (Wid Willie) retd h1105 S Roxboro St
" Esther asst mgr Ups'n Downs r2007 Englewood St Apt H3
" Francis O asmblr Custom Ints Ltd h1115 Spruce St
" Gladys E retd r1212 Glendale Av
" James G (M Lee P) agt Pilot Life Home Serv h404 W Lavender Av
" James L (Jeanette E) loading dept Coca-Cola h2406 Crest St
" Jon A studt h307 N Gregson St
" Martha emp State Probation Comn rApt 4c Duke Manor
" Mary J emp Duke Univ r110 Higbee St
" Maude M (Wid Wm T) retd h624 Hoyle St
" Minnie E retd h102 E Maynard Av
" Nealy P retd h2409 Huron Cir
" Nellie tchr Wallace's Day Sch & Kindergarten rSteven Dr
" Oscar N (Mary R) slsmn J M Mathes Co h110 Higbee St
" Ova L htg plant firemn N C Central Univ rRt 3 Hillsborough NC
" Robt G Jr emp Duke Univ & Hosp rBx 5127 Duke Sta
" Robt S (Lorena W) retd h1310 Vickers Av
" Ronnie W studt r110 Higbee St
" Shirley B Mrs emp Genl Tel rPO Bx 25 Bahama N C
" Terry M (Margt R) pres Duke Univ h1508 Pinecrest Rd
Sang Chung A stylist Downtown Wig Mart r617 Arnette Av
" Julius M (Olgah J) studt h311 S La Salle St Apt 35
Sanghavi Madhu C (Hemangini M) h111 E Maynard Av
Sanitary Septic Tank Service (Raeford L Crotts) 2900 Chapel Hill Rd
Sankaran Natarajan emp Duke Univ & Hosp rChapel Hill
Sanseverino Dorothy Y emp Duke Univ & Hosp r4 Meadowbrook Dr
" Michl C dep sheriff County Sheriff's Dept r4 Meadowbrook Dr

SANSEVERINO
" Thos (Dorothy Y) (Tommy's Barber Shop) h4 Meadowbrook Dr
" Thomas V instlr reprmn Genl Tel h3521 Cole Mill Rd
Sansing Vera V (Wid Bert) tex wkr Burl Indus h1002 Burch Av
Santa E J h1400 Wyldewood Rd Apt A2
" John A (June C) traffic mgr Crown Aluminum h410 Seven Oaks Rd
Sanz C K mech Otis Elevator rCarrboro NC
Sapiente Ronald A emp Duke Univ & Hosp r908 Carpenter Fletcher
Sapir Harvey S (Iris) acct L & M h610 Seven Oaks Rd
Sapp Baxter B Jr (Elsie M) dentist 3333 Chapel Hill Blvd Suite A-1 h8 Kimberly Dr
" Carl F (Dorothy) pub affairs mgr Genl Tel r2313 N Duke St
" Dorothy G emp Duke Univ & Hosp r2313 N Duke St
" Jerry L (Mary K) rtemn Johnson-Forrester rHillsborough NC
" Linda tchr Holt Elem Sch r1000 N Duke St Apt 13
" Robt H studt h1000 N Duke St Apt 13
" Stephen emp Duke Univ & Hosp r8 Howe St
Sarah's Beauty Shop (Mrs Sarah F Stromsland) 1421 James St
Sargent Harold T eng Genl Tel r6311 Whitt Rd
" Nancy L (Nancy's Florist) r6311 Whitt Rd
" Wm C (Ingrid G) emp Durham Drapery h1808 Chapel Hill Rd Apt 6b
Sarji Nicholas M (Mary K) chem L & M h2608 Winton Rd
Sarkissian John studt r2226 Elba St
Sarns James E (Leslie W) int designer Duke Univ & Hosp h2803 Nation Av
Saros Theo A (Isabel M) assoc press dir Duke Univ & Hosp h412 Monticello Av
Sartain Sepncer B (Jean H) field rep Wachovia Bk & Tr r2836 Chapel Hill Rd Valley Terrace Apts Apt 14-A
" Spencer h2836 Chapel Hill Rd Apt 14a
Sartor Eliz maid Holiday Inn r318 Pilot St
" James A (Eliz) h318 E Pilot St
Sarvis Barbara emp Belk's r4304 Alston Avenue Rd
" Edw E policemn City Of Durham rRt 3 Bx 75a
" Oscar E (Sandra F) emp L A Downey & Son h4304 Alston Avenue Rd
Sasser Beth emp Pier 5
" Caroline B Mrs tchr Duke Mem Week Day Sch r1066 W Forest Hills Blvd
" Clayton W emp Duke Univ & Hosp rChapel Hill
" Eliz Mrs rMethodist Retirement Home
" Glenda B Mrs customer serv rep Pilot Frt Carriers rRt 1 Bx 260gg Hillsborough NC
" James E (Joyce F) material control clk Duke Univ & Hosp h110 Putnam La
" John D (Peggy A) emp Durham Linen Serv h2622 Wedgedale Av
SASSER LOUIS L JR (Carolina B), Vice-President And Secretary Home Insurance Agency Inc, 318 Holland St Mall (27701), Tel 682-9244, h1066 W Forest Hills Blvd, Tel 489-4203
" Lucy S (Wid Louis L) retd h210c Watts St
" Mishew B designer John's Flower Shoppe rChapel Hill N C
" Peggy A emp Duke Univ & Hosp r1139 Delano St
Sassi Dante (Ellen) emp K-Mart h10f Carriage House Apts
Sateia Michl (Holly F) library asst Duke Univ & Hosp h2628 Cammie St
Saterfield Thos (Callie M) driver Hennis Frt Lines h2710 Weldon Ter
Satifeld Ellen h315½ S Miami Blvd
Satre Steven P emp Duke Univ & Hosp rBx 9289 Duke Sta
Satterfield h4802 High Meadow Rd
" A J mach Sperry Rand r2609 Ross Rd
" Allen C USA r413 Cecil St
" Ann D Mrs nurse Watts Surgical Center rRt 4 Bx 457a Hillsborough NC
" Barbara C Mrs bkpr D C May Co h1407 N Duke St
" Callie A emp Duke Univ & Hosp r407 East End Av
" Carlotta E studt r1518 Hermitage Ct
" Carolyn H reporter Durham Herald r1518 Hermitage Ct
" Charles L (Alma M) retd h211 Gary St
" Collins C Rev (Mary W) pastor Kyles Temple A M E Zion Ch h413 Cecil St
" Deborah F h404½ W Markham Av
" Donald W (Alison) meter rdr D P Co r310 Chandler Rd
" Douglas (Mary S) dock wkr Overnight h502 Wood St
" E T h2609 Ross Rd
" Elton (Barbara C) v-pres D C May Ma-Crepe Co rLeon St
" Esther M (Wid Warren O) h1715 Forest Rd
" Frank G retd r4408 Holt School Rd
" Frank G Jr (Jane F) h4408 Holt School Rd
" Geo retd r1007 Fairview St
" Henry G (Thelma H) mgr Cavalier Inn h3620 Guess Rd
" Inez h57c Mc Dougald Terrace Apts
" Inez Mrs h608 Arnette Av
" J Howard (Marjorie W) adj Am Tob h510 N Driver St
" J Ralph retd h2616 Erwin Rd Apt 69
" James M delmn Alice Playworld h2539 Atlantic St
" Jane F Mrs ofc sec Dr Ben S Skinner r4408 Holt School Rd

SATTERFIELD
" John A (Carolyn H) serv dept City Of Durham h1518 Hermitage Ct
" John M driver Nello L Teer Co r3620 Guess Rd
" John T (Virginia W) retd h418 Walker St
" Joseph R jan Duke Univ r410a Dowd St
" L L h402 Monticello Av
" Lucille G Mrs maid h410 E Moline St
" Luettie (Wid Smith) retd h314 East End Av
" Lula M h3323 Glasson St Apt B
" Marjorie eligibility splst County Dept Social Servs r510 N Driver St
" Mary E emp Duke Univ & Hosp r2227 Charles St
" Mona L r413 Cecil St
" Odell R (Wid Abr) h410a Dowd St
" Patricia W studt r510 N Driver St
" Robt studt r703 W Markham Av
" Sheila S emp Duke Univ & Hosp h1100 W Leon St Apt 9
" Uther retd h926 Berkeley St
" Wm H (Eliz W) lab Borden Brick & Tile h3102 Bryant St
" Wm L (Ollie B) retd h907 W Murray Av
" Willie G retd h1201 Ivy St
" Willie M dialysis tech Duke Hosp r410 E Moline St
Satterthwaite Wilton G driver Durham Cigar & Candy
Satterwhite Addie A (Wid Colman C) retd r1403b Holloway St
" Betty h906a Hopkins St
" Betty emp Mem Hosp h1105 Onslow St
" Calvin E cook Shoney's r204 Nelson St
" Earlene M (Wid Tom Jr) h1001 Yancey St
" Eddie E (Ruth M) whsemn Rhodes Inc h307 Todd St
" Edw (Dora M) (West Side Pub) h519 Martha St
" Edw J retd r907 W Club Blvd
" Eva maid h2601 Fayetteville St
" Harold D (Mary) bjs opr D P Co rButner NC
" James P driver Style Craft Ints h1111b Rosedale Av
SATTERWHITE JAMES R (James R Satterwhite), Painting And Decorating Contractor, Commercial, Residential, Free Estimates, 2502 Albany St (27705) Tel 477-6232
" James R (Gladys O) paint contr 2502 Albany St h2502 Albany St
" Jane S studt r700 Morreene Rd Apt A15
" Mary H food serv aide Duke Univ & Hosp h204 Nelson St
" Mary T (Wid Thos) r204 Nelson St
" Nell H (Wid Ira W Jr) mach opr L & M h1306 Green St
" Pervis retd h727½ Liberty St
" Robt E (Katie S) pntr Satterwhite Paint h711 Iredell St
" Ruth R (Wid Edw J) retd h907 W Club Blvd
" Thos h536 Hardee St Apt 6
" Wesley T (Kay H) div mgr Sears h716 Carver St
" Wm I (Barbara) cook N C Central Univ h1010 Fairview St
Satyshur Dennis M (Ellen) emp Duke Univ & Hosp h1829 Front St Apt D1
" Ellen C emp Duke Univ & Hosp r1829 Front St Apt D1
Saucier Donna S emp Duke Univ & Hosp r1829 Front St Apt C-3
" Lewis J h1829 Front St Apt C3
" Lina H emp Duke Univ & Hosp r1829 Front St Apt C3
Saucter H h700 Morreene Rd Apt M3
Sauer Danl J studt r4 Braddock Cir
" Richd J (Rose L) slsmn Key Homes h4 Braddock Cir
Sauermann Herbert retd h1011 Burke St Apt 5
Saul Jerome P emp Duke Univ & Hosp rBx 7456 College Sta
Sauls Carol A interviewer Duke Univ & Hosp r2005 Southgate St
" Diana studt r1611 Kirkwood Dr
" E Dianne serv dept Alexander Mtr rRt 4 Bx 451-A
" Garland L tech Tel-Rad Inc rHillsborough NC
" Garland L Jr hlpr Tel-Rad Inc r1611 Kirwood Dr
" Gattis (Mary W) retd h2005 Southgate St
" Gattis Jr lab Quick Set Cement h2005 Southgate St
" Harold O h3010 Banner St
" Harvey B (Doris F) h1423 Sedgefield St
" Hilda B Mrs teller Central Caro Bk & Tr r410 S Buchanan Blvd
" Howard O (Scharleen M) htg opr Duke Univ & Hosp h610 Hoyle St
" James E slsmn Orkin Exterminating r4815 E Cornwallis Rd
" Lela B (Wid Lee S) pkr Am Tob h2306 W Knox St
" Linda opr Bee's Hairstyling
" Linwood T (Janet) mech Johnson Mtr h806 N Driver St
" Peggy ofc sec Noland Co h1611 Kirkwood Dr
" Timothy R emp Duke Univ & Hosp rSeymour
" Wm B (Inez O) retd h605 Hugo St
Sault W E h2116 Front St Apt C 5
Saulter David (Juanita) emp Able Moving Van h411 Walton St
Saunder Paul L (Barbara) driver Epes Transport Sys rFuquay NC
Saunders See Also Sanders
" Anthony F emp Duke Univ & Hosp r219 Hargrove Street Durham
" Antionette L Mrs acctg clk Crum & Forster Ins Co's r2507 S Roxboro St Apt 43
" Arbin studt r1209 Merrick St

SAUNDERS
" Athellen (Bragtown Launderette) rLouisburg N C
" Audrey D studt r425 Belmont Dr
" B h409 Idlewood St
" Barbara A emp Duke Univ & Hosp r6000 Garrett Rd
" Barton Jr h104 E Pilot St
" Bryant studt r225 Archdale Dr
" Charles yarn mfg supt Burl Domestics-Durham Plant
" Coley retd h2706 Hillsborough Rd
" Douglas hsekpg asst N C Central Univ h307 Lawson St
" Edgar food serv asst N C Central Univ r1203b Naples Pl
" Essie (Wid Moses) retd r2308 Kate St
" Frank (Elsie) ship & rec dept Gunter & Cook rRt 4 Bx 398d
" Fredk jan Duke Univ & Hosp r55c Mc Dougald Terrace Apts
" Gary emp Duke Univ & Hosp
" Glenda V emp Duke Univ & Hosp r3300 Shannon Rd Apt 34a
" Hortense h1503 Lakeland St Apt G1c
" Howard F (Doris G) retd h425 Belmont Dr
" Irene Mrs h1209 Merrick St
" James D (Mary A) taper opr Mead Containers rRt 4 Box 362aa
" James D h310 W Trinity Av Apt 19
" James L studt r902 South St
" James L (Mary H) emp N C Mem Hosp h2504 Bluefield St
" Jean h807 Shay Dr
" Jean C Mrs teller Central Caro Bk & Tr r1823 W Pettigrew St
" John J custdn City Bd Of Educ r517 Martha St
" Laura Mrs h544 Homeland Av
" Leon (Johnnie L) brklyr h1315 Tucker St
" Leon R Rev (Alice M) pastor Jesus Hse Of Prayer h1206 Hazel St
" Lucille Mrs maid h55c Mc Dougald Terrace Apts
" Mary C emp Duke Univ & Hosp r104 Pilot St
" Mary M Mrs retd h1023b Kent St
" Mattie W retd h1616 Fayetteville St
" Michl C emp Duke Univ & Hosp rVirginia Beach Va
" Mordica (Mary G) retd h902 South St
" Patricia sec Burton Lines rReidsville NC
" Paul (Barbara) studt hRear 6000 Garrett Rd
" Paul R emp Duke Univ & Hosp r2105 Lafayette St Apt 1
" Robt G (Evelyn L) h3906 Duke La Apt 1
" Roger A (Gwen G) hsekpr Duke Univ & Hosp h804½ Drew St
" Sandra M emp Duke Univ & Hosp r115 Erie St
" Sylvester (Hse Of Flowers) r2206 Fitzgerald
" Vernon R (Mildred B) h2501 Green St
" Warren h3311 Shannon Manor Apts Apt 34a
" Wm h1009 Da Vinci St
" Wm (Bertha) emp V A Hosp h311 S La Salle St Apt 26e
" Willie R (Wid Sylvester) librn Watts Sch h2206 Fitzgerald Av
Savage Charles W r513 Colfax St
" Geo G Jr (Mary M) asst st supt City Of Durham h2618 Rochelle St
" Kathleen S emp Duke Univ & Hosp r104d Colonial Apts
" Minnie A (Wid Walter A) h513 Colfax St
" Wheeler h410 E Pilot St Apt M5
Savaton Self Service Gas (Ricky Dozier Mgr) 1401 S Miami Blvd
Savij Todd L h2748 Middleton St Apt 21f
Saville Eugenia emp Duke Univ & Hosp r1103 Anderson St
" Lloyd B (Eugenia C) prof Duke Univ & Hosp h1103 Anderson St
" Lynn A studt r1103 Anderson St
Savin Nina h311 S La Salle St Apt 49c
Savitt Carole L emp Duke Univ & Hosp r2748 Middleton St Apt 21f
" Todd L emp Duke Univ & Hosp r2748 Middleton St Apt 21f
Savoid Ella maid r1109 South St
" James H serv dept Ingold Tire r1109 South St
" Tama (Wid Geo W) retd h1109 South St
Savon's Beauty & Wig Salon (Manley J & Mrs Savon S West) 3335 N Roxboro Rd
Savoyards Limited 810 W Proctor St
Sawloch Alice h1212½ Park Av
Sawyer Arcell C emp Duke Univ & Hosp r905 Valmet Dr
" Carletta S Mrs acctg supvr City Bd Of Educ r1923 Wake Forest Rd
" Charles D (Ila) prsmn Durham Herald r905 Valmet Dr
" Charles L III emp Duke Univ & Hosp r4714 Easley St
" Deborah L studt r1106 Linwood Av
" Gail B studt r1106 Linwood Av
" Gay Mrs r2507 Wilson St
" Geneva S emp Duke Univ & Hosp r2421 E Cornwallis Rd
" Geo coordinator Community Health Educ Program
" Geo C Jr emp Duke Univ & Hosp r1207 Junction Rd
" Henry C Jr (Carletta S) laby wkr Duke Univ & Hosp h1923 Holloway St
" J E studt r1410 James St
" Jeanne C emp Duke Univ & Hosp r1916 Wallace St
" John M (Judy K) v-pres Era Realty One Of Durham h1928 Essex Dr
" Judy cash-clk Transouth Finance r1928 Essex Rd
" Judy P ofc wkr Rhodes Inc rRt 1 Bx 305
" Lillie G (Wid Wm S) r1619 Greenbriar Rd
" Louise F Mrs h1106 Linwood Av

SAWYER
" Max D plant operations City Of Durham r102 Dover Rd Bx 561 Creedmoor N C
" Melvin T (Delilah) h2207 Ashe St
" Ottis G (Margt P) retd h3410 Rugby Rd
" R E h221h Carriage House Apts
" R V h26 Fellowship Dr
" Reuben P (Pauline M) loom fxr Burl Indus h1006 Worth St
" Robt W h1829 Front St Apt F10
" Ruben V Jr (Brenda F) constn wkr Genl Tel h1136 Fiske St
" Sharon J instr DTI r4714 Easley St
Saxton Arth M (Kath) studt h1000 N Duke St Apt 28
" Cath S social wkr County Dept Social Servs r1000 N Duke St Apt 28
Sayed Yousry A emp Duke Univ & Hosp r886 Louise Cir
Sayler Stuart W emp Duke Univ & Hosp rBx 9283 Duke Sta
Saylor Cathy J emp Duke Univ & Hosp rBx 7312 College Sta
" Lettie M (Wid John H) h2500 Perkins Rd
Sayre Gerald L (Mabel S) mach opr L&M h208 Southerland St
Scacco Thos J (Jean C) retd h2208 Whitley Dr
Scafuro Frank C emp Duke Univ & Hosp rBx 5942 Duke Sta
Scagnelli Paul prof N C Central Univ h2416 W Club Blvd
Scales Jay H (Jean N) elec tech IBM h1903 Essex Dr
" Judy sewing dept Lions Club Indus For The Blind rChapel Hill St
Scanlon David H Jr (Eliz) (Scanlon Real Est) h2006 University Dr
" Real Estate Inc (D H Scanlon) 2006 University Dr
Scantland Wm B emp Duke Univ & Hosp rBx 5023 Duke Sta
Scarboro See Also Scarborough
" Dewey S (Gladys P) retd h1006 9th St
" Eddie emp L&M hC3 Cornwallis Ct
" Paul W (Brenda M) h2131 E Geer St
" Paul W mgr Lew's Quick Stop rCreedmoore NC
SCARBORO'S FOOD MARKET Grocers, Meats, Legal Beverage And Genuine Kosher Food, Open 8 AM to 6 PM, Mon Thru Sat, 1002 Ninth St (27705), Tel 286-1241 (See Index To Advertisers)
Scarborough Addie B (Wid John H) retd h203 N Guthrie Av
" Clydie S (Wid John C) dir Scarborough Nursery Sch h1406 Fayetteville St
" Deborah T Mrs tchr Whitted Jr Hi Sch r2935 Cedarwood Dr
" Geo (Emma) emp Brame Specialty r1514 South St
SCARBOROUGH & HARGETT INC MEMORIAL CHAPELS & GARDENS John C Scarborough President-Manager-Treasurer, William G Pearson II Vice-President, Mrs Hattie S Scarborough Secretary, Mrs E S Bynum Secretary-Assistant Treasurer, John C Scarborough III Assistant Manager, J A Carter Assistant Manager, Licensed Embalmers Licensed Funeral Directors, Lady Embalmer, A Dignified Service In A Sympathetic Way, Burial Protector Insurance Plan-All Phases, 24 Hour Oxygen Equipped Ambulance Service, Notary Public 306 S Roxboro St, Box 1075 (27702) Tel 682-1171 (See Index To Advertisers)
" Hattie S Mrs purch agt N C Central Univ r1406 Fayetteville St
" J C pres-mgr-treas Scarborough & Hargett Funeral Dirs
" J Geo emp Duke Univ & Hosp r1514 South St
" Jack hWestover Park Apts Apt F10
" John C Jr (Hattie S) asst trust ofcr Mechanics & Farmers Bank h1406 Fayetteville St
" John C III (Clara R) asst mgr Scarborough & Hargett Funeral Dirs h1802 Alston Avenue Rd
" Johnnie (Alean C) mach opr L&M h2128 Cheek Rd
" Joyce L emp Duke Univ & Hosp rC-3 Cornwallis Ct
" Myrtle B Mrs custdn City Bd Of Educ r606 Elmira Av
" Nolina emp Goodwill Indus h1307b Jackson St
" Nursery School Mrs Clydie F Scarborough Dir 815 Cleveland St
" Ronald (Pearline) laby tech N C Mem Hosp h2935 Cedarwood Dr
" Russell M (Alice B) dept mgr Montgomery & Aldridge h2340 Taylor St
" Thos (Myrtle B) jan State Univ h606 Elmira Av
" Wm H (Corinna R) mngr W U Teleg h1517 N Miami Blvd
Scarlett See Also Scarlette
" Beatrice B emp Model-Durham Lndry Clns rRt 1 Bx 277
" Charles E fl fnshr Duke Univ & Hosp r316 Nassau St Apt B
" Ernest (Mildred M) emp L & M h2315 W Pettigrew St
" Ernest Jr USAF r2315 W Pettigrew St
" Hilda h310 Bass St
" Larry K emp Duke Univ & Hosp r1212 Hearthside St Apt D
" Lula W (Wid Wm) r804 N Roxboro St
" Margt M emp Duke Univ & Hosp r310 Bass St
" Mildred counterwn One Hour Koretizing r2315 W Pettigrew St
" Priscilla A sec Duke Univ & Hosp r2315 W Pettigrew St
" Roger L equip instlr Genl Tel rRt 3 Bx 266 Hillsborough NC
" Roman E (Lois L) mtce mn Giant Portland Cement h600 N Hyde Park Av Apt A
" Timothy prod clk Big Star Super Mkt rHillsborough NC
" Wm USAF r2315 W Pettigrew St
Scarlette Elnora h109 Jordan St
" Eug F (Bessie C) emp Burlswell h320 S Benjamine St

SCARLETTE
" John R refuse collection City Of Durham r2406 Crest St
" Lewis J refuse collection City Of Durham r2916 W Main St
Scearce Bonnie S tchr Bragtown Nursery Sch & Kindergarten r2800 Croasdale Dr
" Donald W h2800 See Also's Apt K 8
" Larry T (Vicki L) mach Burlington Indus h117 Baldwin Dr
" Margt W Mrs ofc sec Blacknall Mem Presby Ch r1211 Carolina St
" Richd M stocker Krogers r4525 Rocky Spring Rd
" Richd W studt r117 Baldwin Dr
" Richard W (Margt W) studt h1211 Carolina St
" Vickie Mrs tchr Bragtown Nursery Sch & Kindergarten r117 Baldwin Dr
Scenter Wm H (Nancy L) retd h113 W Edgewood Dr
Schaaf Steph W emp Duke Univ & Hosp h312 N Buchanan Blvd Apt 406
Schabel Hans G (Jill S) asst Duke Univ r805 Watts St
Schaber Steve M (Sarah R) studt h21054 Lafayette St
Schackner J E r611 W Club Blvd
" James E pizza dept Pappy's r616 W Club Blvd
" Marilyn L hlpr Duvall Hackett Florist h1119 Iredell St Apt 8
" Robt (Vickie) r616 W Club Blvd
Schackney Bobby (Vicky W) carp Assoc Carp r2650 Lawndale Av
Schad C J h311 S La Salle St Apt 31e
" Cath emp Duke Univ & Hosp r31 E Duke Manor Apts 311 S Lasalle St
Schadel Eliz A library asst Duke Univ & Hosp h2007 House Av Apt 5
Schaefer Karl A appr electn Modern Elec r19 Scott Pl
" R h311 S La Salle St Apt 31f
Schaeffer David A emp Duke Univ & Hosp rBx 5769 Duke Sta
" David N emp Duke Univ & Hosp rBx 7554 College Sta
Schafer Randie S studt h311 S La Salle St Apt 50q
Schall Steph F emp Duke Univ & Hosp r1305 Green St
" Steph R r912 N Mangum St
Schanberg Saul M (Rachel) prof Duke Univ & Hosp h1604 Pinecrest Rd
Schandler Arlene Mrs secy-treas Spice Of Life rAsheville N C
Schattner Judith L emp Duke Univ & Hosp h1106 Douglas St Apt B314
Schatzel Jane D studt hCampus Apts Apt 11
" Jane D emp Duke Univ & Hosp r506 Elf St 11
Schauer John W III emp Duke Univ & Hosp h310 E Maynard Av
Schauf Richd C emp Duke Univ & Hosp rBx 5828 Duke Sta
Schechter Norman M studt r311 S La Salle St Apt 7h
Scheffler Richd emp Duke Univ & Hosp rChapel Hill
Scheible David J (Sheryl L) emp Mariot Corp h3231 Shannon Manor Apts Apt 31d
Scheid Robt h632 S La Salle St Apt 4e
Scheinbord Richd h1829 Front St Apt 15
Schelegel Judy physical therapist County Health Dept r2105 Camelia Dr
Schell Pam studt h3600 Tremont Dr Apt C7
Schempp Edw M (Joan C) retd h417 Brighton Rd
" Mary H studt r417 Brighton Rd
Schenck Susan E emp Duke Univ & Hosp rChapel Hill
Schenk John D (Kath N) retd h1300 Kent St
" Kath emp Duke Univ & Hosp r1300 Kent St
" Worthington emp Duke Univ & Hosp r4406 Chapel Hill Rd
Schenley Kathleen S emp Duke Univ & Hosp rBx 6218 College Station
" Mark eng W D N C rChapel Hill NC
Schepp Robt A (Sara R) retd hC1 Brogden Court Apts
Scherer Francis R instr N C Central Univ r618 Morehead Av Apt 2
" Frank h904½ Dacian Av.
Schermerhorn Byron V emp Duke Univ & Hosp h842 Louise Cir
" Janice D emp Duke Univ & Hosp r1815 Chandellay Dr
" Linda W emp Duke Univ & Hosp r842 Louise Cir Apt 36-F
" Wayne A (Janice) phys asst Duke Univ & Hosp h1815 Chandellay Dr
Scherner D h311 S La Salle St Apt 49f
Schettler Vera T (Wid Clarence H) retd h119 Pinecrest Rd
Schewel Tillie retd h1203 Ruffin St Apt F1
Schewell Steph M instr N C Central Univ r912 Sheppard St
Schiacht Wilfred pizza dept Pappy's r311 S La Salle St Apt 19e
Schick Karen B emp Duke Univ & Hosp r209 Clelland Dorm Bx 4177 Duke Univ
Schiebel H Max (Nancy A) phys 1202 Broad St h1020 Anderson St
" Nancy A Mrs assoc Thomas Knight Trent King & Co r1020 Anderson St
Schiff Richd I studt h3022 Colonial Apts Apt 66 A
Schiffman Harold emp Duke Univ & Hosp r18 Heath Pl
" Susan S emp Duke Univ & Hosp r18 Heath Pl
Schijff Trijntje A emp Duke Univ & Hosp r3620 Suffolk St
Schilder Marvin A emp Duke Univ & Hosp r3920 St Marks Rd
Schilitington N studt r1712 Pace St Apt E
Schiller Marvin emp Duke Univ & Hosp rChapel Hill
Schiltges Barbara S emp Duke Univ & Hosp rBx 7478 College Sta

SCHINDLER
Schindler Anton (Valerie H) chem R T I h3742 Bentley Dr
" Richd B swtchmn Genl Tel rRaleigh N C
Schirmann Mark emp Duke Univ & Hosp rRt 1 Bx 414 Haw River
Schirmer Raymond V (Betty S) slsmn Cool-Ray h124 Emerald Cir
Schlacht Wilfred studt h311 S La Salle St Apt 19e
Schlager Geo E tchr DTI r4 Michael Dr
Schlageter Barbara E Mrs prof Merideth College h5315 Pelham Rd
Schlaseman Guy W (Jane W) radiologist Watts Hosp h3437 Rugby Rd
Schlayer Clotilde research asst Duke Hosp h1503 Virginia Av
Schlegel Judy h3600 Guess Rd Apt 2
Schleiter Gary S emp Duke Univ & Hosp r110 N Buchanan Blvd
Schlenk Joseph R emp Duke Univ & Hosp rAsheville
Schlichting Nancy M emp Duke Univ & Hosp r1911 Erwin Rd Apt A
Schlitz Betty C (Wid Donald A) laby tech Duke Univ & Hosp h3121 Hope Valley Rd
Schmalz A Chandler (Jane M) research admn Hercules Inc h3508 Rugby Rd
Schmechel Donald E emp Duke Univ & Hosp h1829 Front St Apt G2
Schmid Ronald (Patricia L) emp Duke Univ & Hosp h2836 Chapel Hill Rd Apt 24i
Schmidt (See Also) Smith
" Cynthia J nurse Duke Univ & Hosp h4216 Garrett Rd Apt A 4
" Delores aud Int Rev Serv rCary N C
" Emmett V h816 Louise Cir
" Evelyn h2330 Hilton Av Apt 6
" Frank (Barbara) asst mgr Dairy Farm Store r4113 Buchannan Rd
" Hans A studt h2229e Lafayette St
" Herman (Margt W) nurserymn 4021 Chapel Hill Rd h4021 Chapel Hill Rd
" James M (Margt C) h14f Carriage House Apts
" James M emp Duke Univ & Hosp r200 Seven Oaks Rd Apt 14-F
" Jean C H emp Duke Univ & Hosp r2506 Wrightwood Av
" John M slsmn Long Meadow Farms h514 Hardee St Apt 7
" June A rn Duke Univ & Hosp h311 S La Salle St Apt 34j
" Jurgen G studt h2509 State St
" Lane studt r421 Green St
" Margt B emp Duke Univ & Hosp r200 Seven Oaks Rd Apt 14f
" R h1700 W Markham Av
" Robt E (Doris C) mach opr Newton Instrument rRt 1 Bx 376
" Robt M emp Duke Univ & Hosp r311 S Lasalle St Apt 8h
" Wm F III (Jean C) studt r2506 Wrightwood Av
Schmidt-Bach Jutta studt h311 S La Salle St Apt 49l
Schmidtnielse N emp Duke Univ & Hosp r627 Swift Av
Schmitt Brenda N h1000 Ruby St Apt 1
" Franny Mrs with Family Medicine Center r3907 Hillgrand Dr
" Jeffery L acct Genl Tel r4508 Regis Av
" Linda J emp Duke Univ & Hosp r4508 Regis Av
" Mary F emp Duke Univ & Hosp r3907 Hillgrand Dr
" Wm M (Franny) phys Duke Hosp h3907 Hillgrand Dr
Schmitz K studt h511 Downing St Apt F
" Karen L mgr Genl Tel rPO Bx 3061 Burlington NC
Schmuck Rae H emp Duke Univ & Hosp rChapel Hill
Schmudde Lee studt r1915 Erwin Rd Apt E
Schnake Carol M emp Duke Univ & Hosp h2218 Pratt Av Apt 1
Schneck Tyrel studt h311 S La Salle St Apt 46b
Schneeberger Noel F emp Duke Univ & Hosp rBx 1098 Graduate Ctr Duke Station
Schneider See Also Snider And Snyder
" Craig (Virginia S) studt h829 Louise Cir
" Glenn studt r1009 Burch Av
" Tom studt r1404 Faber St
" Virginia S Mrs tchr Merrick Moore Elem Sch r829 Louise Cir Apt 38c
Schnell David J phys Duke Univ & Hosp h311 S La Salle St Apt 25s
" Frank C III emp Duke Univ & Hosp r2724 Middleton Rd
Schneller Eug S emp Duke Univ & Hosp h2836 Chapel Hill Rd Apt 20c
Schnitzer Robin (Leslie) h1019a Dacian Av
Schocken Douglas D hse staff Duke Univ & Hosp h3600 Tremont Dr Apt H5
Schoeberle Raymond L (Virginia L) mold mkr Owens-Illinois h107 Bradley Cir
Schoen Loretta D emp Duke Univ & Hosp r2030 Bedford St Apt 17
" Thad M emp Duke Univ & Hosp h2030 Bedford St Apt 17
Schoene Steven (Helen) studt h114 Temple La
Schoentag David A h2330 Hilton Av Apt 14
Schofield John C h529 Parkview Dr
" Wilbur M (Mary E) retd h311 N Gregson St
Scholl Thos F mgr Jarman Shoes h1211 Ruffin St Apt G2
Scholtz Quentin E III h4920 Brentwood Rd
Scholz Peter M emp Duke Univ & Hosp

SCHOMBERG
Schomberg David W emp Duke Univ & Hosp rRt 1 Bx 304a Hillsborough
Schoming John N (Ann F) civil defense City Of Durham h2961 Friendship Rd
Schonwalter Kenneth I (Abby M) h3316 Swansea St
Schoofield Henry O studt h823a Clarendon St
Schooler James M (Frances W) retd h607 Lawson St
" James M Jr studt r607 Lawson St
" Mignon M Mrs tchr Hillside Hi Sch r410 Pekoe Av
Schooley Thos A policemn City Of Durham r807 W Trinity Av
Schoolfield Henry III studt r3426 Rugby Rd
" John W (Octavia M) emp First Citizens Mtge h3426 Rugby Rd
" Wm studt r3426 Rugby Rd
Schott Matthew J emp Duke Univ & Hosp rBx 5911 Duke Sta
Schrack Suzanne M sr med technologist Duke Univ & Hosp h616 E Maynard Av
Schrader See Also Schroder And Schroeder
" Nell W emp Duke Univ & Hosp r419 Riverdale
" Sally H (Wid Franz) retd h2717 Dogwood Rd
Schreiber James R assoc New England Ins rChapel Hill N C
Schrnker D h915 Dacian Av Apt 12
Schroder (See Also) Schrader & Schroeder
" Henry A Rev (Pauline B) retd h2509 Pickett Rd
Schroeder Elissa M h502 Hardee St Apt 8
" Mary S Mrs retd r1604 Maryland Av
" R Ames (Carol) dir computer center Duke Univ & Hosp h3407 Angus Rd
Schrum Lilla h204 E Trinity Av
Schubart Charles S Jr aud Genl Tel h2808 Front St Apt S 1
Schubert Edward L slsmn Village Ins rPO Box 5722 Fayetteville NC
Schuchardt Ernest C (Mary C) dir of sls Long Meadow Farms h1017 Demerius St
" Ernest C (Eliz) agt Durham Life Ins r2306 Lednum St Apt 1
Schuckman Robt A studt h2215 Lafayette St
Schueler Ann hWestover Park Apts Apt F11
" Lynn M h4216 Garrett Rd Apt C 20
Schuerch Yvonne emp Duke Univ & Hosp r2716 Middleton Av Apt 3f
Schuerman Robt E studt r1915 Erwin Rd Apt L
Schuett Scott C genl mgr Camera & Photo Shoppe h704b Shepherd St
Schuler D hBrookwood Dr
" Frank F emp Duke Univ & Hosp r311 S Lasalle St Apt 16h
Schultz See Also Schulz Shults And Shultz
" David P (Margt A) res phys N C Mem Hosp h3805 Knollwood Dr
" H Steph (Barbara Z) professor h1500 Alabama Av
" Larry field serv br mgr Digital Equip r317 Bywood Dr
" Leslie A emp Duke Univ & Hosp rBx 7225 College Sta
" Lucille h3429 N Roxboro Rd
" Norman C (Pauline S) (Norman's TV Serv) h309 Dacian Av
" Retha h4216 Garrett Rd Apt F 54
Schulz Jane r905 Lancaster St
" Kath H (Wid Henry) h3011 Oxford Dr
Schumacher Frances F emp Duke Univ & Hosp r2608 Ferrand Rd
" Robt F emp Duke Univ & Hosp r2608 Ferrand Rd
Schumaker Bob (Rose) h3000 Chapel Hill Rd
Schumann Marguerite emp Duke Univ & Hosp rChapel Hill
Schuping Gene h6 Winthrop Ct
Schupper Frances Mrs tchr Hillandale Elem Sch r2802 Welcome Dr
" Nathan (Frances N) clinical assoc Duke Univ & Hosp h2802 Welcome Dr
Schwane Steven J studt r1305 Rosemary St
Schwanek Beth E studt r811 N Buchanan Blvd
Schwartz See Also Schwarz And Swartz
" Ann h915 Dacian Av Apt 4
" Aron M emp Duke Univ & Hosp r4411 Ryan St
" Barbara A emp Duke Univ & Hosp h1106 Douglas St Apt C222
" Deborah M studt r2219a Lafayette St
" Diane H emp Duke Univ & Hosp r2132 Bedford St
" Eug M emp Duke Univ & Hosp r4411 Ryan St
" Herbert S (Faith) genl mgr Durham Drapery rRaleigh N C
" James R emp Duke Univ & Hosp r4105 New Bern Pl
" Jared N (Diane S) emp Duke Univ & Hosp h2132 Bedford St Apt 20
" John emp Duke Univ & Hosp h3h Carriage House Apts
" Judith M emp Duke Univ & Hosp r4105 New Bern Pl
" Michl J emp Duke Univ & Hosp r5809 Shamrock
" Pearl B retd r1403 Cole Mill Rd
" Phyllis J emp Duke Univ & Hosp r2100 House Av
" Robt h801 Underwood Av Apt 8a
" Theodore counselor Bragtown Community Project r903 W Proctor St
Schwarz Fred M draftsmn Kenneth Scott h2120 Woodrow St
Schwarze Herbert h5823 Newhall Rd
Schweig Sidonia (Wid Joel) h101 E Markham Av Apt 2
Schweitzer Robt L emp Duke Univ & Hosp r1315 Morreene Rd Apt 19k

SCHWEITZER
" Rudy studt rL2a University Apartments
Schwengel Deborah A emp Duke Univ & Hosp rBx 7642 College Sta
Schwerman Esther L asst prof Duke Univ & Hosp h909 Lambeth Cir
Schwitters Steve coordinator Plaza Assocs rChapel Hill N C
Schwyzer Martin (Inge) research assoc Duke Univ & Hosp h600-4 S La Salle St Apt 10e
Sciolino C L (Edee E) emp Genl Elec h3928 Hope Valley Rd
" Joseph r3928 Hope Valley Rd
Scippra Martha maid h417 Lakeland St
Sclianer Matthew instlr Ames Quality Swimming Pools
Scoggin Chas H (Karen) phys Duke Univ & Hosp h2033 Granville Rd
Scoggins Anna M (Wid Wade) retd h203 Clay St
" Annie B (Wid Luther R) retd h2526 Preston Av
" Bennie L r714 Arnette Av
" Cecil H (Lela M) (Scoggins Refgr Serv) h301 N Guthrie Av
" Clyde D washer White Star Inc h304 N Guthrie Av
" Connie S Mrs typ County Dept Social Servs r2016 Brooks Rd
" Debbie A emp Duke Univ & Hosp r900 Arvin Rd
" Edith A sec Duke Univ & Hosp h500 Du Pont Cir Apt 40
" Edith L (Wid Arth W) retd h3940 Shoccoree Dr
" Esther B (Wid Murphy H) asmblr Amephol h2407 Angier Av
" Irma M retd h906 W Trinity Av Apt 6
" Jack serv tech Wright Mach h502 Hardee St Apt 1
" Joe D (Ruby G) whse supt Conagra Co h1345 Cole Mill Rd
" Kathy r2303 Lednum St Apt J
" Kenneth W (Virginia) slsmn Barringer-Whitfield Furn rRt 4
" Kenneth W Jr (Connie S) wndr Genl Elec h2016 Brooks Rd
" Lois clk Herst Rent-A-Car h2303 Lednum St Apt J
" Lorene A Mrs h26c Few Gardens
" Malcolm L (Nancy M) opr L & M h2806 Duke Homestead Rd
" Marie L emp Duke Univ & Hosp
" Martha W (Wid Harold L) retd h3509 N Duke St
" Mary W (Wid Eug G) h3403 Dearborn Dr
" Norman D (Janice M) tester IBM h614 Mimosa St
" Refrigeration Service (Cecil H Scoggins) 301 N Guthrie Av
" Rosalyn R emp Duke Univ & Hosp r112 Denfield St
Scolton Bruce S (Joanne E) studt h1914 Jersey Av Apt 3
Scopac Paul A unit admn Duke Univ & Hosp h19 Manor Ct
Scotlon Dorothy sec U Of N C r311 S La Salle St Apt 37a
Scott Alice h41g Mc Dougald Terrace Apts
" Alving Jr h307 W Trinity Av Apt 8
" Anne h1835 Cheek Rd Apt 12e
" Anne F emp Duke Univ & Hosp rRt 1 Bx 144 Bahama
" Anne Firor emp Duke Univ & Hosp rChapel Hill
" Barbara h1119 Gurley St Apt11
" Basil H II emp Duke Univ & Hosp rBx 5562 Duke Sta
" Bernice social servs aide County Dept Social Servs h1121 South St
" Bessie W retd h60d Mc Dougald Terrace Apts
" Betsy W Mrs supvr Genl Tel h1100 W Leon St Apt 6
" Betty h2507 S Roxboro St Apt 47
" Betty A Mrs retd h2801a Hillsborough Rd
" Beverly E emp Duke Univ & Hosp r400 Booker St
" Bill diver Oceaneering Inc r311 S La Salle St Apt 29p
" Blanche M Mrs (Modernette Beauty Shop) h914 Dayton St
" C Jr (Joan H) h202 Brassy Creek Av
" Carl C (Nancy) emp IBM h111 Argonne Dr
" Carol M Mrs tchr Northern Hi Sch h1751 Morehead Av
" Caswell h1835 Cheek Rd Apt 11b
" Cath emp Duke Univ & Hosp h2406 Apex Rd
" Cecil D (Minnie E) retd h1303 North St
" Charles emp United Parcel Serv r508-C Hardee St
" Charles Jr mgr Scott Tailors r1109 Red Oak Av
" Charlotte M asmblr Wilmore Electronics r1025 Wells St
" Cindy staff nurse Am Red Cross r3022 Colonial Apts Apt 19a
" Clarence h1600 W Knox St
" Clarence h1206b Moreland Av
" Clark H program center mgr Genl Tel rPO Bx 1185
" Clydie B emp Duke Univ & Hosp r1600 W Knox St
" Colleen A emp Duke Univ & Hosp r502 Mallard Av
" Constance social wkr County Bd Of Educ r909 Brandon Rd
" Craig H h4216 Garrett Rd Apt H 27
" D Eliz Mrs h1003 Merrick St Apt B
" David h1018 Rosehill Av
" David (Estella C) emp L&M h3237 Dearborn Dr
" David S h4124 Torella St
" David W (Judith G) instr Duke Univ & Hosp h3203 Winfield Dr
" Deborah T Mrs tchr East End Sch rRt 1 Bx 350
" Demetris fountain hlpr Eckerd Drugs h311 S La Salle St Apt 42o
" Dempsey T (Estelle) with Royal Mus h2717 Edmund St
" Denise Mrs tchr Durham Academy rChapel Hill NC
" Dinah S staff nurse Duke Univ & Hosp h814b Arnette Av
" Donald C (Bessie P) retd h1214 N Miami Blvd
" Dorothy W emp Duke Univ & Hosp h1013 Moreland Av
" Dozell R (Wid Coy) h2303 Cheek Rd
" Duke T (Joan S) staff mgr IBM h100 Foxcroft La
" Emilie W Mrs tchr Shepard Jr Hi Sch r108 Oakmont Cir

SCOTT
" Etaile K Mrs cafeteria wkr Parkwood Elem Sch rKing Scott Rd Rt 3
" Fay S emp Duke Univ & Hosp r2501 S Roxboro St Apt B
" Florrie Mrs hsekpr Glenn Elem Sch r718 Rochester St
" G A h909 Brandon Rd
" Gene studt r5024 Biscayne Rd
" Gladys B (Wid James W) retd h2233 Charlotte St
" Glennie retd h909 Lawson St
" Gracie E Mrs clk N C Mut Life Ins r2904 Beechwood Dr
" Harrison mgr Kwik-Pik r1800 Forest Rd
" Henry (Annabelle) equip opr Pub Serv r4042 Booker St
" Ivy host Burger King r2904 Beechwood Dr
" J W whsemn J M Mathes Co r409 Craver St
" J Watson retd h1305 E Main St
" James custdn Little River Elem Sch r2417 Dearborn Dr
" James C emp Duke Univ & Hosp r513½ Martha St
" James E (Hattie M) retd h412 Dowd St
" James E Jr (Gracie E) clk A B C Bd h2904 Beechwood Dr
" James H (Thelma M) retd h1025 Wells St
" James J prntr Durham Herald rGarner NC
" Jean A instr Duke Univ & Hosp h2752 Middleton St Apt 28i
" Jeffrey L emp Duke Univ & Hosp h305 Case St
" Jennings G slsmn Noland Co r2800 Croosdale Dr Apt L7
" Jewel studt h1201 South St
" Jewel r1121 South St
" Jill studt r1122 Iredell St
" Jo Ann slswn Weldon's Jwlrs r100 Foxcroft La
" Joan H emp Duke Univ & Hosp r202 Brassy Creek Av
" John h1302b Manteo St
" John E emp Duke Univ & Hosp rRt 2 Bx 82 Creedmoor NC
" John H (Melva) eng I B M h231 Seven Oaks Rd
" John H h4216 Garrett Rd Apt H 5
" Joseph G (Mabel E) retd h416 Boswell St
" Joseph H (Louise) (Turner's Beauty & Barber Sups) rFayetteville Rd
" Juliette M (Wid Robt L) h27e Mc Dougald Terrace Apts
" Karen T emp Duke Univ & Hosp r2752 Middleton Apt 27j
" Kath G (Wid Mathew L) clk Eckerd's-broad h903 W Markham Av
" Kenneth M (Nancy E) archt 213½ W Main St h1022 Gloria Av
" Kent hearing aid mech Beltone Hearing Aid Serv rRt 4 Box 118 Hillsborough
" Lillian W emp Duke Univ & Hosp rBurlington NC
" Louise L Mrs ofc sec C E Jordan Sr Hi Sch r4813 Fayetteville Rd
" Luellen D emp Duke Univ & Hosp rRt 4 Bx 118 Hillsborough NC
" Lula B h1217 Fayetteville St
" Mae A h1002e Sherwood Dr
" Mae Q (Wid Herman) opr Genl Tel h1626 Greenbriar Rd
" Maline mgr Kwik-Pik Mkt r1800 Forest Rd
" Marcy T emp Duke Univ & Hosp rBx 7315 College Sta
" Marian emp Duke Univ & Hosp r1311 Dollar Av
" Marjorie A ofc sec St Phillips Epis Ch r1210 Clarendon St
" Mark T emp Duke Univ & Hosp h1000 Ruby St Apt 16
" Martha J mach opr Lions Club Indus For Blind h317½ Gray Av
" Mary L maid h3f Mc Dougald Terrace Apts
" Mary M emp Duke Univ & Hosp r1336 Clermont Rd
" Mary P emp Duke Univ & Hosp rPO Bx 12483 Res Triangle Pk NC
" Melvin C driver PO h4905 North Singing Woods Pl
" Mike mgr Kwik Pik rP O 12483 Research Triangle Park
" Mildred M (Wid Ernest T) nurse Federal Employee Health h3411 Westover Rd
" Montrose R Mrs spl tchr Powe Sch r2211 Curtis St
" Nancy G asst librian Durham City County Library h1006b Lancaster St
" Nannie L retd h805 Dowd St
" Nathan G mail clk Durham Herald r1115 N Roxboro St

SCOTT OIL CO INC

Edgar L Council Jr President, Edgar L Council Vice-President, Eugene L Hawkins Secretary-Treasurer, "Filtered Fuel Oil" Kerosene, Oil Burner Service 109 S Buchanan Blvd (27701), Tel 682-0423

" Oil Co Inc E L Council Jr Pres E L Council V-Pres E L Hawkins Sec R F Wallace Treas 109 S Buchanan Blvd
" Otis jan WSRC r2406 Apex Hwy
" Otis meat ctr A & P h513b Martha St
" Otis Jr (Mary) pub relationsmn Lake Sagmore h307b N Briggs Av
" Patricia Mrs sec City Bd Of Educ r417 E Trinity Av
" Pauline emp Gold Crisp h27f Mc Dougald Terrace Apts
" Pauline h808½ N Elizabeth St
" Philip D slsmn h2752 Middleton St Apt 29e
" Phillip studt h1016 Gloria Av
" Rachel V clk Durham Herald rChapel Hill NC
" Raymond M (Vickie B) studt h3434 Chapel Hill Rd
" Richd W (Karen T) studt h2752 Middleton St Apt 27j

SCOTT & ROBERTS INC

R Harold O'Neal President, J T Pickett Vice-President, W Thomas Hall Jr Secretary-Treasurer, "We Clean Almost Anything," Professional Rug Cleaning, Cash And Carry Or Prompt Delivery, Plant And Office 733 Foster St (27701), Tel 682-9325 Pick-Up And Delivery, 733 Foster St, Tel 682-9325, Laundry 314 S Driver St (ED) Tel 596-4387, Branch 710 E Main St, Tel 688-4471 (See Index To Advertisers)

" & Roberts Inc dry clns 314 S Driver St
" Roland C (Lou Ellen) distr Beltone Hearing Aid Serv rHillsboro N C
" Ross (Maggie) plant opr Little River Elem Sch h2417 Dearborn Dr
" Ross Jr (Gladys T) jan L & M h927 Da Vinci St
" Ross W (Sharon K) coordinator research & development N C Heart Assn h1509 N Duke St
" Ruby r1704 Sherman Av
" Sam J h5828 Newhall Rd
" Saml F (Mary E) security ofcr I B M h2505 Otis St
" Shielah D emp Duke Univ & Hosp h1412 Lathrop St
" Silas A (Sophia) retd h804 Drew St
" Stella C (Wid Roy T) clk Colonial Stores h2123 Sprunt Av
" Steven M emp Duke Univ & Hosp r104 F Colonial Apts
" Sylvia A emp Duke Univ & Hosp rBx 4183 Duke Sta
" T Haynes Jr (Mary M) emp Wm Porthress h1336 Clermont Rd
" Tailors (Charles Scott Jr) 104 Morris St
" Therman E (Francis) h5024 Biscayne Rd
" Thos G (Eliz K) mach opr L & M h222 S Benjamine St
" Tommy M water & sewage eng City Of Durham rRt 5 Bx 463 Mebane N C
" Virginia W Mrs mgr cafeteria Bethesda Sch r1012 Heath Dr
" W Arth (Linda) studt h909 Garcia St
" W K h901 Chalk Level Rd Apt G 5
" W Stuart h2211 Curtis St
" W Tate h1406b W Markham Av
" Walter (Clara N) aide John Umstead Hosp h803 Dowd St
" Walter h2519 S Roxboro St Apt 14
" Wm C (Gladys) asst v-pres Central Caro Bk & Tr r4127 Guess Rd
" Wm D r803 Dowd St
" Wm E (Marian F) prof Duke Univ & Hosp h1311 Dollar Av
" Wm E (Janie) driver Epes Transport Sys rRoxboro NC
" Wm K (Rebecca) asst v-pres Wachovia Bk & Tr r901 Chalk Level Rd Apt H-10
" Wm O emp City Of Durham r29-H Taylor St
" Wm T (Thelma S) paper hanger D C May Inc h111 W Markham Av
" Wm T III emp Duke Univ & Hosp r1406 B W Markham Av
" Wyatt L Rev (Mattie G) retd h1013 Hale St
" Yvonne h3206 Glasson St Apt C
Scotton Sarah F emp Duke Univ & Hosp h411 Downing St Apt K
Scotty Wayne r803 Dowd St
Scoven Charles R emp S H Kress h1628 Kirkwood Dr
" Otis R (Dolores) retd r1628 Kirkwood Dr
Scoville Richd A (Takae S) instr Duke Univ & Hosp h2114 Sprunt Av
Scowcroft Jerome C emp Duke Univ & Hosp r2022 Campus Dr Duke Sta
Screws James W emp Duke Univ & Hosp rPO Bx 2193
" James W personnel mgr Liggett & Myers h3088 Colony Rd Apt F
Scriba Nelson R (Jean) constn formn D P Co rBox 200a Galveston Dr Rt 8
Scrimshaw Muriel V h2116 Front St Apt A 5
Scriven Pamela L ofc sec Mut Sav & Loan r700 Morrene Rd Apt D- 10
Scriver Woodrow H (Pamela L) counselor Wright Sch h1408 Wyldewood Rd Apt A1
Scroggs Harold A studt r1723 N Roxboro Rd
" Harold C (Beverly S) asst mgr Sears h1723 N Roxboro Rd
" Mark W atndt Moore Vet Hosp r2006 Dartmouth Dr
Scrogham Blanche N (Wid Sibert M) smstrs Model Lndry h1043 Oakland Av
Scruggs Betty K Mrs tchr Sou Hi Sch rRt 4 Bx 19
" M C (Patricia) emp IBM h637 Mimosa St
" Patricia M emp Duke Univ & Hosp r637 Mimosa St
" Rick (Jody) phys Duke Med Center h2306 Cardinal Dr
Scudder Margaretha Mrs rKing's Daughters Home
Scull Marvin S sls Allied Exterminators r304 W Maynard Av
" R Michl studt h304 W Maynard Av
Scullin Daniel C emp Duke Univ & Hosp r2518 Preston Av
Scurdy Mary community serv supvr YWCA r312 E Umstead St
Scurlock Alice T Mrs serv rep Genl Tel r1212 Park Av
" Costella emp Duke Univ & Hosp r1034 Sherwood Dr
" Elijah D (Ila L) emp Duke Univ & Hosp h2317 W Pettigrew St
" Jacqueline L typ N C Central Univ r5512 Lacy Rd
" Jean h216b W Geer St
" Larry G emp Duke Univ & Hosp r5215 Lacy Rd
" Laura Jean emp Duke Univ & Hosp r810 Glendale Av

SCURLOCK
" Leon M (Brenda) agt Home Security Life Ins h307 W Trinity Av Apt 7
" Mable J lpn Duke Univ & Hosp r2317 W Pettigrew St
" Mickey emp Durham Complex Nursing Home h1102 Moreland Av
" Paul G (Frances) tile mech h1511 N Alston Av
Scurry Lilly (Wid Freeman) retd r3104 Winston Rd
Sea World Aquarium (John Atkins) 1805 Holloway St
Seaber Anthony V emp Duke Univ & Hosp rHillsborough NC
" Judy H emp Duke Univ & Hosp rHillsborough NC
Seaboard Coast Line Railroad Co M W Bordeaux Agt (frt) 816 Ramseur St
Seabock A Victor (Hazel B) retd h2703 Farthing St
Seabolt Arth L (Doris A) sls dept Capcities Communications r5126 Russell Rd
Seafood Box Cafe The Douglas Sandford Mgr 1102 Gann St
" Center The (C W Clayton) 5265 N Roxboro Rd
" Grocery Bobby D Thomas Mgr 1102 Gann St
Seaford Libby R Mrs teller Wachovia Bk & Tr rRt 8 Bx 133
Seagall Marion K h4216 Garrett Rd Apt I54
Seagers Bennie emp Duke Univ & Hosp r616 Middle St
Seagrove Pam clk Mayberry Inc rHillsborough NC
Seagroves Arth E (Ruby) roofer Pickard Roofing h3000 Chapel Hill Rd Lot 11
" Danny L emp Durham Exch Club r1920 Sprunt Av
" Daws L (Ida C) clk Fowler's Food Store h1920 Sprunt Av
" Debbie S r2308 Rada St
" Hazel S Mrs recpt Whitley-Strawbridge r2401 Southern Dr
" Irma L aide Meth Retirement Homes r3209 Shenandoah Av
" Janet M Mrs clk Alexander Mtr rPO Bx 539 Apex NC
" Joyce Anne nurses aide Hillhaven Conval Center rRt 6 Bx 172e
" Laverne D emp Duke Univ & Hosp r1814 Milan St
" Lindsey P Jr (Hazel S) (Page & Seagroves Auctioneers) h2401 Southern Dr
" M H mach Sperry Rand r2308 Rada Dr
" Manning E (Bobbie J) whsemn Mc Lean Trucking r4300 Riggis Av
" Marvin J (Virgie C) mach opr Am Tob h419 Idlewood St
" Mary H Mrs coding clk leader Crum & Forster Ins Co's rP O Bx 104
" Mary M r3013 Winston Rd
" Nancy E emp Duke Univ & Hosp rRt 1 Bx 337 Morrisville N
" Paula C Mrs cash Kress' r3539 Gibson Rd
" Pauline B Mrs recpt La Boutique Salon r2511 State St
" R Steven slsmn Kings Fire Pl r2511 State St
" Ralph D (Laverne D) policemn City Of Durham h1814 Milan St
" Stanley S (Mary H) mtce formn Duke Univ & Hosp h2308 Rada St
" Ted B Jr (Judi G) agt Nationwide Ins h914 W Markham Av
" Theo B (Pauline B) policemn City Of Durham h2511 State St
" Wallace (Paula) h3539 Gibson Rd
" Willie V (Alice) policemn City Of Durham h1608 Logan St
Seal Elston Jr (Becky M) resident Duke Univ & Hosp h4110 Deepwood Cir
" Sidney R (Georgia) driver Epes Transport Sys rRaleigh NC
Sealander Judith A emp Duke Univ & Hosp rBx 4493 Duke Sta
Seals Grady V (Aletha D) mgr Raylass Dept Store h3111 Hope Valley Rd
" Ruby Mrs h2732 Middleton St Apt 1a
Sealtest Foods Div Of Kraftco Corp Leroy Freeman Plant Mgr 3533 Hillsborough Rd
Sealy See Also Seeley
" Florence F undwrtr Crum & Forster Ins Co's r2601 Cohnwood Dr
" Neil H emp Duke Univ & Hosp r1005 Minerva Av
" Neil M studt r2232 Cranford Rd
" Will C (Jackie W) instr Duke Univ & Hosp h2232 Cranford Rd
Seamans Jane M emp Duke Univ & Hosp r810 N Duke St Apt 6
Searcey Richd h3600 Guess Rd Apt 4
Searcy Albert J (Delores S) pres Graphic Reproductions h908 Clarion Dr
" David slsmn W D Lbr r311 S La Salle St Apt 34n
" David A studt h603 W Markham Av
" Harvey driver Broadway Taxi r531 Old Oxford Hwy
" Michl studt r908 Clarion Dr
" Saml R h2112e Broad St Apt 17
Searl Richd L studt h1808 Chapel Hill Rd Apt 9c
Searle Analytic & Radio Graphic Douglas L Brown Mgr radioactive equip 160 Northgate Shop Center Rm 111
" Bonita D S emp Duke Univ & Hosp rRt 2 Bx 453 A
Searles Georgiana M Mrs tchr Merrick Moore Elem Sch r180 Woodburn Rd Apt O
" Mary E Mrs cafeteria wkr Lowe's Grove Elem Sch rMorrisville NC
" Richd B (Georgiana M) assoc prof Duke Univ & Hosp h1800 Woodburn Rd
" Roy T serv mgr Don C Christian Co rRt 1 Morrisville N C
Searls Gerald E (Jane V) sht mtl wkr h211 W Rockway St
" Larry W h1000 Ruby St Apt 21

SEARS
Sears Auto Center David Sumerlin Mgr Northgate Shop Center
" Barbara studt r221 Anderson St Apt D
" Cindy studt r4213 Hope Valley Rd
" Edwin L (Jean R) eng supvr Genl Tel h2638 Alston Avenue Rd
" H Wade (Maggie S) retd r900 Glenco Rd
" Henry W Jr (Lea R) retd h1421 E Club Blvd
" Jean ofc sec Laurence G Wilson Professional Assn r2638 S Alston Rd
" Lonie Mrs rMethodist Retirement Home
" Loomis C (Helen H) (Sears' Bros Lbr) h4213 Hope Valley Rd
" Mary studt h2212 Lafayette St
" Mildred R admn City Of Durham r516 Cecil St
" Pearl C Mrs string mach opr GBM h107 S Maple St
SEARS ROEBUCK AND CO Floyd E Patton Manager, C B Laing Credit Sales Manager, 46 Complete Stores Under One Roof, Everything For The Family, Home, Car, Plenty Store Side Free Parking, Durham's Most Complete Department Store, "We Service What We Sell" Northgate Shopping Center, 1620 Guess Rd, PO Box 2172 (27701) Tel 286-2951
" Supply Co Inc Harry S Turner Pres-Mgr whol genl mdse 2712 Chapel Hill Rd
" Susan C Mrs eligibility splst County Dept Social Servs rRt 3 Bx 206-D Apex NC
" Tolbert L (Ruth B) retd h308 Dacian Av
" Wm W archt Hackney Knott & Sears rCary NC
Seate Anna A emp Duke Univ & Hosp r5616 Laurel Crest Dr
" James B aud Genl Tel rRt Bx 118b7 Bahama NC
" Kelly emp Duke Univ & Hosp rRt 8 Laurel Crest Drive
Seaver Donald M (Nancy S) dir news serv Duke Univ & Hosp h2948 Welcome Dr
Seavy Marquita emp Duke Univ & Hosp r2510 Chapel Hill Rd
Seaward James R (Patsy) mgmnt serv ofcr First Union Natl Bk r5812 Shamrock Rd
Seawell Cecil J (Lena B) retd h3407 N Duke St
" Diana emp Sears Whse r817½ Iredell St
" Geo retd r1113 Alabama Av
" Harrell A (Shirley L) driver Mc Lean Trucking h2808 Fairlawn Rd
" James M h519 E Main St Apt 611
" Rex emp Burlington Indus h817½ Iredell St
" Robt W (Polly F) r3924 Chapel Hill Rd
" Wallace D furn repr 3924 Chapel Hill Rd h3924 Chapel Hill Rd
" Wm A Rev (Claudia L) pastor Asbury United Meth Ch h2011 W Club Blvd
Seay Bill M (Nedva A) prof Duke Univ h3022 Colonial Apts Apt 46b
" Cameron h1215 Liberty St
" L N r3311 Shannon Manor Apts Apt 36d
" Wm B emp Duke Univ & Hosp rBx 222b Hillsborough NC
Sebastian Neil slsmn Akers & Central Mtr Lines rRaleigh NC
Sechler Beverly J Mrs math Carrington Jr Hi Sch r901 Chalk Level Rd Apt E5
" Gary L (Beverly J) indus eng Liggette & Myers h901 Chalk Level Rd Apt E 5
Sechriest Carolyn T Mrs tchr Hope Valley Elem Sch rChapel Hill NC
Sechrist J R (Penelope J) tech Chemstrand Research h137 Montclair Cir
" Penelope J emp Duke Univ & Hosp r137 Montclair Cr
Secleter Judith A emp Duke Univ & Hosp r1500 Duke Univ Rd Apt A 3b
Secretarial Service Co Inc Jesse C Bowen Pres-Treas Mrs Betty P Bowen V Pres & Sec 205 S Gregson St

SECURITY SAVINGS & LOAN ASSN

OFFICERS
CLAUDE CURRIE
CHAIRMAN OF THE BOARD
WILLIAM F SWAIN, PRESIDENT
WILLIAM C ROGERS
EXECUTIVE VICE-PRESIDENT
LARRY D BROCK, VICE-PRESIDENT
CHARLES L ANDREWS VICE-PRESIDENT
201 RONEY ST
CORNER E CHAPEL HILL ST
PO BOX 3849 (27702)
TELEPHONE 682-9374
NORTHGATE OFFICE
W CLUB BLVD AT WATTS ST
TELEPHONE 682-9374
BOULEVARD OFFICE
CHAPEL HILL BLVD
AT HOPE VALLEY RD
TELEPHONE 682-9374
RIVERVIEW OFFICE
ROXBORO RD AT SEVEN OAKS DR
TELEPHONE 682-9374
CROASDALE OFFICE
GARDENVIEW OFFICE BLDG

SECURITY SAVINGS & LOAN ASSN—CONTD
TELEPHONE 682-9374
BUTNER OFFICE
CENTRAL AV AT D ST
TELEPHONE 575-6591

" Savings & Loan Assn Anne V Bickel Br Mgr 1430 Watts St
Sedgefield Apartments 1601 Sedgefield St
" Court Apartments 1615 Sedgefield St
Sedgewick Jane h1315 Morreene Rd Apt 1 L
Sedman Ellen S emp Duke Univ & Hosp r2507 Carver St
Sedwick Lynn A h850 Louise Cir
Seeber Steph h1106 Douglas St Apt B215
Seef J (Eleanor) (Motel No 6) r2101 Holloway St
Seekamp Constance L Mrs ofc sec U Of NC h3505 Tonbridge Way
" Karen M studt r3505 Tonbridge Way
Seeley See Also Sealy
" Annie G emp Duke Univ & Hosp r920 Spruce Pine Tr
Seely T S studt hOld Brassfield Rd
SEEMAN PRINTERY INC THE (Division Of Fisher-Harrison Corp), W E Seeman President, James A Robins III Executive Vice-President, J M Westmoreland Vice-President, Since 1885, Printers, Book And Commercial, 3742 Chapel Hill Blvd, PO Box 8677 (27707), (Forest Hills Sta), Tel 489-9151
" W E h2836 Chapel Hill Rd Apt 20g
" Wallace E pres Seeman Printery rValley Terrace Apts
Seep Ralph studt r221 Anderson St Apt A
Sefcik Ludwig r1009b Clarendon St
" Marina E h1009b Clarendon St
Segal Ben (May O) slsmn (B & G Pipe Shop) h2601 N Roxboro Rd
" Geo (Rita) lab h4379 Alston Avenue Rd
" May O Mrs v-pres Textile Sls r2601 Roxboro Rd
Segars Esta D relief nurse N C Central Univ r1518 Riddle Rd
Segerlind Claudine L emp Duke Univ & Hosp rBx 5340 Duke Sta
" Fern A emp Duke Univ & Hosp rBx 4605 Duke Sta
Segers Bennie busboy Angus Barn h616 Middle St
" Carsie retd r616 Middle St
Segleter Judith rA3b University Apartments
Segrest Mabelle M emp Duke Univ & Hosp r2510 Chapel Hill Rd
Segura Andrea P emp Duke Univ & Hosp rBx 2160 Hanes House Duke Sta
Seher R N mgr L & M rRaleigh NC
Seibel David E supvr eng Genl Tel r6212 Doyle Rd
Seidensticker Robt B (Verna W) emp L&M h3929 St Mark's Rd
Seidler Frederic J emp Duke Univ & Hosp r1101 N Duke St Chapel Hill NC
Seifer Randy (Susan) emp Holiday Inn h3305 Waterbury Dr
Seigel Robt A emp Duke Univ & Hosp rChapel Hill NC
Seigler Hilliard F (Eliz B) surgeon Duke Univ & Hosp h4006 King Charles Rd
Seila Andrew (Jody) emp Blue Cross-Blue Shield h126 Lansbury Dr
Seiple Kathleen J emp Duke Univ & Hosp r3405 Swansea St
Seitenzahl Edith P Mrs computer control clk Wachovia Bk & Tr r3419 Ridge Rd
" Otto (Edith P) supvr Watts Hosp h3419 Ridge Rd
Seitz Douglas W h923 Lambeth Cir
Seiz Janet studt r100 W Club Blvd
Selby James L (Erline) guard US Spl Police h3022 Colonial Apts Apt 94a
Selden Joe L studt r2732 N Roxboro Rd
Seldy Harriet retd r406 W Markham Av
Seley Michl A emp Duke Univ & Hosp rAsheville NC
Self Clifton O emp Duke Univ & Hosp r2125 S Roxboro St
" Constance emp Duke Univ & Hosp r1609 Nixon St
" Doris M emp Duke Univ & Hosp r306 Jesmond St
" Eric emp Duke Pwr r48b Mc Dougald Terrace Apts
" Gerald D (Linda) mech Elec Contrs Of Durham h210½ Edward St
" Gwendolyn studt r1919 Athens Av
" Helen B h605 Holloway St
" Improvement Cntr Doug F Miller Dir 114 W Parrish St
" Jacqueline F human relations City Of Durham r1703 S Alston Av
" Jeff (Athleda) h1710 Euclid Rd
" Jonathan (Eunice V) jan Criterion Theatre h48b Mc Dougald Terrace Apts
" Linda F emp Hilton Inn r807 Philmont St
" Louise M (Wid Roy H) clk typ Duke Univ & Hosp h2515 Chapel Hill Rd
" M L Jr parts stocker Carpenter's Inc r306 Jesmond St
" Margt L recpt Colonial Flooring & Accoustical r2515 Chapel Hill Rd
" Mattie S emp Duke Univ & Hosp r1919 Athens Av
" Robt E (Mary H) serv eng Perkins-Elmer h3536 N Roxboro Rd
" Saml h1011 Merrick St Apt 9
" Service Laundry (Willie Thomas) 1401 Morehead Av

SELF
" Service Laundry (Larry Graham) 2946 Holloway St
" Wm E (Harris Bailey Self & Harris) r2639 Umstead Rd
" Wm E (Mattie S) hlpr L&M h1919 Athens Av
" Willie J (Constance W) driver B & W Local Moving h1609 Nixon St
Selfridge Ivy M B retd r1107 Iredell St
Seligman Edw agt Int Rev Serv h2732 Middleton St Apt 1g
Seligson Wendy P emp Duke Univ & Hosp rBx 7113 College Sta
Sell Jesse studt h23b Carriage House Apts
" Kathryn A Mrs tchr Carrington Jr Hi Sch r200 Seven Oaks Rd Apt 23b
Sellars See Also Sellers
" David T (Gloria S) body shop appr Uzzle Mtr r803 Dowd St
" Dorothy H Mrs dir Mt Gilead Day Care Center r1205 Hanover
" Ed (Patrica) asst H & B Bldrs Sup r3545 Guess Rd
" Ernest r1000 N Duke St Apt 2
" Geo L Jr emp Duke Univ & Hosp h7 Kramer Pl
" Gladley h410 E Pilot St Apt A 6
" John (Cathy) h905 Jones Cir
" John W (Dorothy H) retd h1205 Hanover St
" Lonnie (Evonne O) lab Duke Pwr h432 Lakeland St
" Magdaline emp Duke Univ & Hosp r7 Kramer Pl
Sellers Annie M (Wid Dallas) maid h1012 Morehead Av
" Bertha emp Duke Univ & Hosp r1211 Sedgefield St
" Bonnie recpt Leonard F Julian r5622 Paragon Cir
" D M right of way agt State Dept Trans & Hwys rRt 8 Bx 253
" David h1835 Cheek Rd Apt 1a
" Dick (Bonnie) field serv supvr Digital Equip r5622 Paragon Dr
" Edw security guard h3415 Guess Rd
" Edw M delmn Lowes Of Durham r131 East End Av
" Eliz J staff nurse N C Central Univ r4903 High Meadows Rd
" Estelle (Wid Ed) maid h804 Gurley St
" Frank (Nora M) retd h33e Mc Dougald Terrace Apts
" Geo G (Mae S) retd h115 S Briggs Av
" Geo S mtcemn Durham City Schs r115 S Briggs Av
" Howard H (Josephine B) custdn Security Sav & Loan Assn h1322 Ivy St
" Josephine B cash Reliance Ins rB1 Cornwallis Rd
" Saml L (Bertha R) retd h1211 Sedgefield St
" T Durean Jr studt h2214 Elba St
" Wm C data processing City Of Durham rRt 2 Bx 199 Morrisville N C
Selman Richd D emp Duke Univ & Hosp rAsheville NC
Selph Annabelle D Mrs cafeterias dir City Bd Of Educ r2502 Winton Rd
" Ellis L (Annabelle D) (Institutional Kitchen Serv) h2502 Winton Rd
" Hollace L Mrs tchr Sherwood Githens Jr Hi r3101 Hope Valley Rd
Selten Peter E emp Duke Univ & Hosp r2007 Englewood Av Apt 3
Semans James H (Mary T) instr Duke Univ & Hosp h1415 Bivins St
" Jenny L studt r1415 Bivins St
Semels Kitty r1915 Morehead Av
Semonche John E (Barbara) prof U Of NC h2650 University Dr
SENIOR CITIZENS MEMORIAL CENTER BRANCH-LIBRARY Mrs Gretchen Wolf Librarian, 519 E Main St (27701), Tel 682-8104
Senter Brad S studt r3602 St Mark's Rd
" Deborah C Mrs clk Central Caro Bk & Tr rBx 67 5901 Craig Rd
" Dianne M emp Duke Univ & Hosp r20 C Shannon Rd
" Elwood W (Mabelle W) carp Duke Univ & Hosp h130 Andrews Rd
" Iola G (Wid Wm H) retd h1103 Virginia Av
" James T (Lakeland Barber Shop) r104 Peidmont Av
" Joseph K instlr reprmn Genl Tel r2809 Herring Blvd
" Mike studt r805 N Duke St
" Nora R Mrs emp Genl Tel h805 N Duke St
" Norma J h4333 N Roxboro Rd
" W K h3231 Shannon Manor Apts Apt 20c
" Wayne emp r805 N Duke St
" Wm emp Duke Univ & Hosp h3311 Shannon Manor Apts Apt 35a
" Wm H (Ruth M) computer dir Natl Center For Health Statistics h3602 St Mark's Rd
" Wm H (Deborah) emp Brame Specialty rBx 67 5901 Craig Rd
" Wm K emp Genl Tel r3602 St Mark's Rd
Sentry Cash Register Co (J M Emory) sls & serv 3337 N Roxboro Rd
SEPARATE QUARTERS Lynette Allston Manager, Women's Ready-To-Wear European Designs, Sportswear, Jewelry, Designer Accessories, Willow Park Mall 4422 Chapel Hill Blvd (27707), Tel 493-1768
Separk Lucille S Mrs clk Woolworth's r2111 Faucette Av
" Norman sls supvr Erwin Oil rRaleigh NC
" Paul G (Lucille S) h2111 Faucette Av
" Willis D Jr (Lela D) retd h1210 N Elizabeth St
Serafin Donald emp Duke Univ & Hosp r2315 Anthony Dr
Sercy Alton W (Rebecca A) asst planning mgr Burl Indus h1908 Erwin Rd

SERCY
" Becky asst pres Data Serv r1908 Erwin Rd
Serenity House Robt G Thacker Dir 508 Holloway St
Sergent Brenda D emp Duke Univ & Hosp r309 Hoover Rd
" Mary C Mrs r1005 Worth St
Sergents R E h4022 Chapel Hill Rd Apt 21
Serio Terry studt h2217 Lafayette St
Serivner Tom r2711 Elgin St
Sernoffsky Michl A emp Duke Univ & Hosp rBx 9406 Duke Sta Durham NC
Serrant Walter S (Ismay T) hsekpg asst N C Central Univ h802 Dowd St
Serrins Edith M emp Duke Univ & Hosp rChapel Hill NC
Sertoma Club Of Durham 207 N Corcoran St
Serve-U-Beauty Shop (Mrs Lennie S Bruton) 505 Simmons St
Service Cornelia B Mrs research tech Duke Univ & Hosp h11 Winthrop Ct
" Josephine H (Wid Wm S) retd h1303 W Leon St Apt D
SERVICE PRINTING CO INC, N B White Pres, W G Swann V-Pres, D F Reed Sec-Treas, All Types Of Printing, Complete Offset Printing Department 504 E Pettigrew St (27701), Tel 688-2394 (See Index To Advertisers)
" Tailor Shop (Carl E Jemison) 120½ E Main St
Servicetown Inc Frank H Kenan Pres Fred Tullai Jr V-Pres John Russell Sec-Treas truck plazas 3205 Hillsborough Rd
" 66 Truck Stop Chien Chi Chang Mgr 2710 Guess Rd
Serwer Gerald A (Nancy D) hse staff Duke Univ & Hosp h3805 Hillgrand Dr
Session Anna C retd r425 Smith St
Sessions Teresa R emp Duke Univ & Hosp r923 Monmouth Av
Sessoms B M chairmn County Bd Elections r1309 Vickers Av
" Bernice M retd r1207 E Main St
" Bill projectionist Forest Drive In Theatre rWake Forest Hwy
" Billie V Mrs tchr Carrington Jr Hi Sch r802 Duluth St
" Billy R (Donna M) slsmn Vickers Electronic & Stereo Center h630 Green St
" Carl P (Minnie G) meter insp Pub Serv h3520 Wake Forest Rd
" Carlie B (Marian C) v pres N C Blue Cross Blue Shield h5400 Peppercorn St
" Carolyn I eligibility splst County Dept Social Servs r2504 Lindmont Av
" Charles A rte supvr Textilease Corp h2220 Glover Rd Lot 49
" Eddie C equip instlr Genl Tel r703 S Mineral Springs Rd
" Inez Mrs retd h2311 Green St
" Jack E (M Madeline) mgr Tharrington's h703 Brighton Rd
" James G r5400 Peppercorn St
" Janet B emp Watts Hosp h215h Carriage House Apts
" Judy dental asst Geo F Kirkland J r3306 Mosedale St
" Laura H emp Duke Univ & Hosp rAsheville NC
" Lottie O Mrs ofc sec Sears h1508 Dexter St
" Madeline H Mrs ofc sec Woodlawn Mem Pk r2707 Brighton Rd
" Needham H (Cheryl S) prntr Durham Herald h706 E Ellerbee St
" Needham H Jr (Sandra A) appr prsmn Durham Herald h1404 Robinhood Rd
" Nellie H Mrs mach opr Am Tob h1306 Robinhood Rd
" O Perry (Ethel D) retd h610 W Club Blvd
" Richd E (Judy H) mgr Vickers Audio (CH) h3306 Mossdale Av
" Robt S slsmn Sou Parts & Elec r703 Brighton Rd
" Sandra C clk Genl Tel r1404 Robinhood Rd
" Scotty servmn Vickers Electronic & Stero Center rBrightwood Rd
" Stuart M (Thelma E) dir Duke Univ Med Center h3432 Dover Rd
" Yvonne cash Hardee's
Sessums Eddie C (Peggy F) instlr Genl Tel h bx703 Mineral Springs Rd Rt 6
Sethness Sally E emp Duke Univ & Hosp h410 W Markham Av
Setliff Phyllis Mrs (Assoc Beauty Sup)
Settle Charles E constn wkr W E Wrenn r1106 Chalmers St
" Edw instr Duke Univ h1909 Yearby Av Apt H
" Theo (Wid Geo) h1106 Chalmers St
Settlemyre Charles W (Faye V) mtcemn I B M h5217 Revere Rd
" Lorraine return clk N C News rPO Bx 247 Hillsborough NC
Setzer C John (Betty A) eng Chemstrand Research h3105 Buckingham Rd
" Carl J III studt r3105 Buckingham Rd
" Eliz B lecturer N C Central Univ r3105 Buckingham Rd
Sevald Barbara h5 Manor Ct
Seven Eleven Apartments (Joseph N Gary Jr) 711 N Duke St
"-Eleven Food Store Robt Wright Mgr 2731 Chapel Hill Blvd
"-Eleven Food Store Clinton R Mullins Mgr 1401 Avondale Dr
" Eleven Food Store Isaac M Davis Mgr 1207 N Buchanan Blvd
"-Eleven Food Store Richd E Roberts Mgr 3305 Guess Rd
" Eleven Food Store Edna L Moore Mgr 101 N La Salle St
"-Eleven Food Store Harry S Hill Mgr 4914a N Roxboro Rd
"-Eleven Food Store Nowell Clyde Mgr 3170 Shannon Rd
"-Eleven Food Store 609 Trent Dr
"-Eleven Food Store No 16 Margie M Vadasc Asst Mgr 1103 N Miami Blvd
"-Twenty Apartments (J N Gary Jr) 720 N Gregson St
Severn Glenn W emp Duke Univ & Hosp rBx 4626 Duke Sta
Severns Cath instr Duke Univ & Hosp h2117 Bedford St Apt 12

Belk Leggett
Durham's Largest Department Store
FREE PARKING
South Square Mall, Chapel Hill Blvd. 493-3411

SEWELL
Sewell Allen C emp Duke Univ & Hosp rBx 7569 College Sta
" Hazel T (Wid Howard A) emp Jones & Fraziers h203 S Driver St
" Sam studt r311 S La Salle St Apt 101
" Susan C emp Duke Univ & Hosp r2039 Englewood Av
" Teresa Y clk Eckerd's-bragtown rChapel Hill NC
" Walter E (Carolyn A) retd h2243 Cranford Rd
" Wm J (Ellen) instr DTI h5710 Dedmond Ct
Sexton Barbara M Mrs (Sexton Refgr Serv) r3910 Berrybush St
" Brenda J Mrs serv rep Social Security Admn r200 Seven Oaks Rd Apt 27h
" Cyrus A (R Etoile) barber Avante Men's Salon h108 E Murray Av
" Cyrus A Jr firefighter City Of Durham r914 Post Av
" Geraldine M steno Genl Tel r914 Post Av
" Jerry bodymn Elkins Mtr r1620 Alcott St
" Jerry A (Betty B) production mgr Durham Herald h1620 Alcott St
" Jerry A Jr engr appr Durham Herald r1620 Alcott St
" John D emp Duke Univ & Hosp r4716 Stafford Dr
" L J production supvr Sperry Rand rPO Bx 8904 N Durham Sta
" Leonard (Louise) emp Sperry Rand h5026 Brenda Ct
" Leroy field serv eng Digital Equip h27h Carriage House Apts
" Lois M steno Genl Tel rPO Bx 8004
" Mary S emp Duke Univ & Hosp rColorado Av
" Placid retd r410b Dowd St
" Sophie M Mrs h820 Cleveland St
" Stanley R whsemn Lowes Of Durham r918 N Mangum St
" Thos D (Elva L) retd h405 E Geer St
" Thos D Jr r405 E Geer St
" Wade D (Barbara M) (Sexton Refgr Service) r3910 Berrybush St
SEXTON'S REFRIGERATION SERVICE (Wade D Sexton), Complete Appliance Service, Factory Authorized Service For Westinghouse, Kitchen Aide And Gibson, 2544½ Chapel Hill Blvd (27707), Tel 489-4915
Seymoor Jane A h627 Green St
Seymore Clifford (Lucille R) tool mkr Westinghse h2513 Hart St
" Donald C (Theresa F) mech Pattishall's Garage h2517 Hart St
" Larry W (Betty W) tool & die maker Lufkin Instrument h2623 Harvard Av
Seymour A Jane emp Duke Univ & Hosp rBx 7685 College Sta
" Francie emp Duke Univ & Hosp rRt 1 Bx 239-B Hillsborough NC
Shabazz Ahmad r1315 Morreene Rd Apt 19i
Restaurant Kenneth Murray Mgr 1009 W Chapel Hill St
Restaurant 3011 Fayetteville St
haber Steven M emp Duke Univ & Hosp r2105 Lafayette St Apt 4
habica Carl S h901 Lambeth Cir
hackelford See Also Shackleford
Walter E (Florence P) (Walter Shackelford Studio) h1601 Rosedale Av
Walter Studio (Walter E Shackelford) photog 1601 Rosedale Av
hackleford Charles W (Sarah I) (Mobile Catering Serv) h405 W Maynard Av
Charlie W (Hattie M) retd h2503 Shenandoah Av
Inez clk Thrifty Food Mart rBaptist Rd
Mari T h1100a Kent St
Milton (Peggy Y) emp L&M h810a Mayo St
Peggy J h3922 Duke La Apt 8
Sarah I emp Duke Univ & Hosp r405 W Maynard Av
ade Georgia F emp Duke Univ & Hosp rRt 4 Bx 174a Arden NC
adowstone Films (Michl Howard Dave Kaplan) coml photog 1402 Duke University Rd
ifer Mary S nurse V A Hosp h917 Clarion Dr
iffer John W emp Duke Univ & Hosp rBx 2953 Dumc
ee P (Ruth H) pres Laney Tank Lines h3822 Nottaway Rd
Mark L emp Duke Univ & Hosp r311 Lasalle St Apt 48n
amona D sr clk Genl Tel rRt 1 Bx 120a Bahama NC
cott h4216 Garrett Rd Apt G 8
ffner Richd T sht mtl appr Caro Air Conditioning rRt 1 Bx 147 Rougemont NC
h Babubhai (Ketki) statician RTI h1729 Euclid Rd

SHAH
" Chandrakant studt h1529 Clermont Rd
" Ketki visiting lecturer N C Central Univ r1729 Euclid Rd
Shambers James tire changer Montgomery & Aldridge r3708 E Geer St
Shambley Ada W (Wid Geo W) retd h2619 Angier Av
" Alice Mrs slswn T L Kemp h3022 Colonial Apts Apt 75d
" Amy G (Wid Erwin C) h1317 Vickers Av
" Byrd Jr (Carolyn) mech Watson Elec Constn rRt 1 Bx 337-D
" C M mach Sperry Rand rRt 1 Bx 337d
" Clay studt r5117 Old Well St
" Edw J (Neva T) retd h2233 Whitley Dr
" Geo W Jr (Janet M) pres Jobe-Blackley Plmb r3620 Grimes Av
" J M mach Sperry Rand rP O Bx 11231
" Jean B Mrs clk L & M rRt 7 Bx 202
" June (Bessie L) retd h2308 Green St
" Larry plmb appr Jobe-Blackley Plmb r5901 Craig Rd
" Lois emp P & H Eng & Mfg r5901 Craig Rd
" Lula J (Wid Norman) retd h808b Burch Av
" Martha Mrs library asst County Library rHillsbourgh NC
" Marvin E (Wilda P) slsmn Sox & Martin Firestone h5117 Old Well St
" Mary H Mrs med rec clk Mc Pherson Hosp rRt 1 Bx 271-27
" Merita K Mrs ofc sec Ret Clks Union r2003 Medallion Dr
" Mettie H (Wid Murphy) retd h1000 Hale St
" Patricia S san supvr City Of Durham rRt 1 Bx 121-A Hurdle Mills N C
" Rosa W med sec Durham Clinic h1305 W Leon St Apt D
" Ross V (Betty L) instrumentation wkr L&N h927 Danbury Dr
" Roy E asst mgr Riley Paint & Whse rRt 1 Bx 206a
" Wilda P traffic analyst Genl Tel r5117 Old Well St
" Wiley R mtce eng City Of Durham rRfd 1 Hurdle Mills Hillsborough N C
" Wiley R supvr City St Mtce rRt 1 Hurtle Mills NC
" Wm A (Coleen W) insp IBM h1519 Amberly Dr
" Wm A (Mozelle M) driver Pilot Frt Carriers rRt 1 Bx 238
Shambly Ada h2220 Glover Rd Lot 11
Shamel Faye W Mrs optometric asst Dr Joseph C Bazemore rGoodwin Rd Bx 185a
" Frantz G v-pres The House Of David Ltd h1416 Wyldewood Rd Apt C1
Shamma Amal hse staff Duke Univ & Hosp h1808 Chapel Hill Rd Apt 12c
Shanaberger Marianne H emp Duke Univ & Hosp r1700 Hillcrest Dr Apt K
Shane Anne K Mrs tchr Sou Hi Sch r2921 Chapel Hill Rd
" David N emp Duke Univ & Hosp r2921 Chapel Hill Rd
Shanghnessy E J h805 Diluth St
Shangold Mona M phys Duke Univ & Hosp h1600 Anderson St Apt 7e
Shankle Eliz emp Duke Univ & Hosp rBx 5784 Duke Station
" Floyd Jr studt r2323 Charlotte St
" Floyd C (Betty H) research asst L & M h2323 Charlotte St
" Henry D (Zeters R) retd h2919 E Geer St
" Jacqueline emp Duke Univ & Hosp rPO Bx 84 Efland NC
" James W photog Strawbridge Studios rEfland NC
Shanklin Betty waitress Howard Johnson's Restr
" Margt G emp Duke Univ & Hosp
" Sharon h1803 House Av Apt 3b
" Thos B (Vernette) appr prntr Durham Herald rPO Bx 97 Hillsborough NC
Shanks Deborah emp Duke Univ & Hosp rChemistry Dept 101 Gross Chemical Lab
" Deborah studt h311 S La Salle St Apt 29n
Shannahan Linda P emp Duke Univ & Hosp h4809 Revere Rd
Shannon C L h720 N Gregson St Apt 17
" Gail W clk Genl Tel r2335 Taylor St
" Gerdine h527 Holloway St
" Howard (Jean P) retd h222 Pineview Rd
" James M (Gail W) mech Modern Elec h2335 Taylor St
" Joyce K security asst Genl Tel r1007 Alma St
" Michl h1102½ N Buchanan Blvd
" Thos B (Joyce K) slsmn Elkins Mtr h1007 Alma St
Shannonhouse Richd D (Sandra) studt h925 Lambeth Cir
" Sandra Mrs tchr Burton Sch r925 Lambeth Cir
Sharer Carol R ofc sec Duke Univ & Hosp r2703 University Dr

ALUMINUM COMPANY OF N.C., Inc.
North Carolina's Largest Applicator of Aluminum Siding
"Carolina's foremost Aluminum Products Dealer"
Aluminum Sidings
Aluminum Awnings
3022 N. Roxboro Rd.
Storm Doors and Windows
Aluminum Carports
Durham, N.C. (27704)

DURHAM BUILDERS SUPPLY CO.
BUILDERS' SUPPLIES of All Kinds
BUILDERS' HARDWARE
BUILDING SPECIALTIES
Customer Parking
105 S. BUCHANAN BLVD. (27701)
Phone 688-1381

CLAUDE M. MAY, Inc.
PAINTING — PAPERING — INTERIOR DESIGNING
AMPLE PARKING SPACE
01 W. Main St. (27701) Tel. 682-9348

BLALOCK PAVING INC.
TOM BLALOCK
Driveway Specialists • Commercial • Residential
1804 Tillery Place (27610)
P.O. Box 11325 (27604) Raleigh, N.C. Tel. 834-2533

THALHIMERS
ONE OF THE SOUTH'S NEWEST AND MOST COMPLETE DEPARTMENT STORES
All Stores Tel. 286-7751
Lakewood Shopping Center
Northgate Shopping Cent

SHARIEF
Sharief Farida S emp Duke Univ & Hosp r4b Chesterfield Apt 1808 Chapel Hill Road
" Yousuf emp Duke Univ & Hosp h1808 Chapel Hill Rd Apt 4b
Sharon Reba retd h720 N Gregson St Apt 2
Sharp See Also Sharpe
" Cheryl h2106 Front St Apt F 3
" Greg studt h1315 Morreene Rd Apt 23 K
" J A r2306 Lednum St Apt B
" J A h901 Chalk Level Rd Apt P 5
" Joye social wkr County Dept Social Servs r149 Windsor Cir
" Sharon A emp Duke Univ & Hosp r1112 Alabama Av
" Spencer retd r709 Mallard Av
Sharpe Alice L tchr W G Pearson Sch r2412 Vesson Av Apt 1
" Barbara Mrs sec Wachovia Bk & Tr r4003 Cheek Rd
" Brenda M Mrs tchr W G Pearson Sch r608 Hardee St Apt B-7
" Bryant F (Mary E) slitter opr Mead Containers h919 Carolina St
" C Diane tchr Hope Valley Elem Sch r1110 Lawson St
" Charles (Patricia E) drftsmn City h3700 Britt St
" Clara M Mrs retd h509 N Maple St
" Clarence A (Pauline) retd h1808 Vale St
" Cornelius emp Duke Univ & Hosp rAsheville NC
" D h608 Hardee St Apt B7
" Danl M Rev (Margt C) h1004 Urban Av
" David T (Lois W) stocker Krogers h2814 Legion Av
" Deborah E emp Duke Univ & Hosp r306 Morreene Rd
" Dwight r306 Morreene Rd
" Edw O (Valmore P) mach Am Tob h2707 Duke Homestead Rd
" Ethyl B (Wid D S) retd h109 Hilton Av Apt 1
" Francis C st eng City Of Durham r3700 Britt St
" Fred tchr Sou Hi Sch rRt 4 Bx 494
" Gary L (Mary) emp Nationwide Ins h1714 Grady Dr
" Gayle A studt r1812 Fayetteville St
" Gaynell M Mrs slswn Kress' r306 Morreene Rd
" J L sec-treas Tomlinson Co rRichmond Va
" James P h307 W Markham Av
" Jesse M formn D C May Co rGoodwin Rd Rt 8
" John L III (Jo A) librn Duke Univ & Hosp h815 Camden Av
" John R III serv sta atndt Coggin Pontiac r505 W Cornwallis Rd
" Lelia P Mrs tchr Durham Hi Sch h809 Demerius St Apt K4
" Mary D Mrs tchr Hillandale Elem Sch r1714 Grady Dr
" Mary E Mrs (Sharpe's Day Care Nursery) r919 Carolina St
" Merle B (Lelia P) slsmn Uzzle Mtr r806 Demerius St Apt T6
" Michl r306 Morreene Rd
" Mollie R Mrs insp Jay Hos Mills h520 Park Av
" Muriel B Mrs choir dir Epworth United Meth Ch r809 Demerius St
" Music Co (Raymond A & Mrs Rosalie C Sharpe) 2505 Janet St
" R E & Son (Russell E Sharpe) fuel oil 509 W Cornwallis Rd
" Raymond A (Rosalie C) (Sharpe Music Co) h2505 Janet St
" Rosalie C Mrs emp Duke Univ & Hosp r2505 Janet St
" Russell E (Grace S) retd h509 W Cornwallis Rd
" Russell M (Jane Y) (R E Sharpe & Son) h505 W Cornwallis Rd
" Vance H h306 Morreene Rd
Sharpe's Day Care Nursery (Mrs Mary E Sharpe) 919 Carolina St
Sharts Geo M eng Genl Tel r1829 Front St Apt D12
Shasby Mark B (Michelle) emp Duke Univ & Hosp h700 Morreene Rd Apt H12
" Michele A emp Duke Univ & Hosp r700 Morreene Rd Apt H12
Shauender E Frank (A Women's Clinic)
Shaughnessy Edw J emp Duke Univ & Hosp r805 Duluth St
Shaul Roger h4216 Garrett Rd Apt H 42
Shaver Barbara nurse Memorial Hosp h1524 Euclid Rd
" Gaius R emp Duke Univ & Hosp rDept Of Botany Duke Station
Shaw Abe 'the Hatter' Valet Shop (Abr J Shaw) 1022 Cleveland St
" Abr (Margt H) emp Central Caro Farmer h506 Mallard Av
" Abr J (Abe Shaw-The Hatter-Valet Shop)
" Alex h2524 Bluefield St
" Alf (Rosa) retd h614 Belvin Av

SHAW
" Alice Mrs tchr Carrington Jr Hi Sch h3600 Tremont Dr Apt A7
" Andy st cln City Of Durham r408 Ottawa Av
" Barbara H emp Duke Univ & Hosp r3202 Eubanks Rd
" Benj L (Claire H) dir County Personnel rRt 6 Bx 234a
" Bennie L bldgs & grounds County Bd Of Educ rRt 1 Bx 25 Hillsborough
" Billie h703a Lee St
" Brenda E Mrs sec Rogers-Herr Jr Hi Sch r809 Springle Dal Dr
" Brenda Jon emp Duke Univ & Hosp r105½ Hardee St
" C Gilbert (Ruth M) retd h404 Carver St
" Calvin H (Josephine R) (Carolina Blind & Drapery) h2613 University Dr
" Catherine M (Wid Grover C) retd h1116 Carroll St
" Charles H Jr emp Duke Univ & Hosp rBx 5357 Duke Sta
" Christopher T (Barbara J) slsmn Alexander Mtr h3202 Eubanks Rd
" Claire H Mrs tchr Neal Jr Hi Sch rRt 6 Bx 316 Wake For Hwy
" Claude B (Annie P) retd h603 E Club Blvd
" Coy W (Lucille V) meat dept mgr Central Caro Farmers h1 E Geer St
" Coy W Jr (Nancy L) missonary Bapt Admn Internatl h312 Green St
" Curtis G Jr acct Rodenhizer & Umstead r4119 Casa St
" Custom Upholstery (Edwin J Jr & Rodney Shaw) 3917 N Ike St
" Dale R emp Duke Univ & Hosp r3915 Hope Valley Rd
" David h1210 Anderson St
" David P (Barbara J) banker CCB h3903 Swarthmore Rd
" Deborah D unit serv aide Duke Univ & Hosp r2a Few Gardens
SHAW DECORATING CO INC Ormond O Shaw President-Treasurer, Mrs Lucy Starr Shaw Vice-President-Secretary, Starr Lassiter Assistant Secretary, Contractors, Interior Decorating, Painting, Papering, Interior Decorating, Accessories 1520 Guess Rd, PO Box 2835 (WD) (27705), Tel 286-7711, Night Tel 688-0396
" Delores W Mrs h1129 Merrick St Apt 6
" Denice h2901 Wake Forest Rd Apt 9b
" Doc (Mary B) retd h114 Dunstan St
" Doddy r404 Carver St
" Donald h514b Martha St
" Dora H retd h808 N Buchanan Blvd Apt C
" Dorothy typist Home Sec Life hM4 Atlantic St
" Dorothy M Mrs h2a Few Gardens
" Edith M maid h1813 S Roxboro St
" Edwin J Jr (Rebecca S) (Shaw Custom Upholstery) rCherry Av
" Elijah (Cath) lab Farmers Exch h3046 Forrester St
" Ernestine Mrs emp Yates Bapt Ch Day Care & Kindergarten r4329 Denfield Rd
" Estelle O (Wid James A) h116 Pearson St
" Eugenyla sls clk Balwins Dept h20a Mc Dougald Terrace Apts
" Eunice C Mrs collr State Dept Rev r313 N Driver St
" Everette W eng Genl Tel rRt 6 Bx 289 Burlington NC
" Florence h613 N Roxboro St
" Florence M emp Duke Univ & Hosp r2206 Wyman Pl
" Frankie studt h415 E Pilot St Apt G 7
" Franklin A emp Duke Univ & Hosp h812 S Alston Av
" Gary L h4120 Torella St
" Harold E Jr emp Duke Univ & Hosp rChapel Hill NC
" Hurley J (Evelyn) (Shaw Venetian Blinds & Aluminum Prds) rHampton Va
" Isaac (Brenda E) slsmn Lance Inc h809 Springdale Dr
" Isac (Glendale's Gro) r809 Springdale St
" James USN r2a Few Gardens
" James h700 Morreene Rd Apt G14
" James Jr emp Duke Univ & Hosp r111 Moline St
" James E rMethodist Retirement Home
" James L (Laura L) emp Neptune-Helpe h1309 Ivy St
" Janie G cook N C Central Univ r1216b Fayetteville St
" Jennie S retd h503 Gurley St
" Jerry W (Ella R) retd h30a Few Gardens
" John Q Jr mach opr Johnson-Forrester r917 N Elizabeth
" John R (Sullar M) h507 Harnett St
" Jon W Mrs tchr Smith Sch r714-C Shepherd St

Wm. Muirhead Construction Co. Inc.
COMMERCIAL • INDUSTRIAL • HIGHWAY
General Offices 682-9215
Muirhead Asphalt 682-9219
Constructors Concrete 682-9211
Building Supplies And Shop 682-9214
1435 Camden Av. At N and W R.R. (27704) P.O. Box 2012 (27702)

REALTOR®
SOUTHLAND ASSOCIATES
217 N. Corcoran St. Durham N.C. 27701 Call 688-8121
Realtors and Insurors
MEMBER OF THE NATIONAL ASSOCIATION OF INSURANCE AGENTS

THE
The House of Reeves, Inc.
"We Impart Dignity in Death"
WM. ALPHONZA REEVES, Licensed Director
3314 APEX HWY. (27707) TELS. 544-3709—544-3700

HAW
Josephine R Mrs ofc sec Caro Blind & Drapery r2613 University Dr
Juanita lpn Meth Retirement Homes rRt 1 Bx 81
Julia W emp Duke Univ & Hosp r4119 Casa St
Junior mtce eng City Of Durham r1016 Carroll St
Kath B studt r404 Carver St
L Ruth emp Duke Univ & Hosp r3600 Tremont Dr Apt H6
Laura J emp Duke Univ & Hosp r1309 Ivy St
Leo R (Grace L) retd h1014 Southwood Dr
Leola h1011 Ancroft Av
Leola C emp Duke Univ & Hosp r2519 S Roxboro St Apt 19
Lettie P (Wid Edwin J) retd h5274 N Roxboro Rd
Lillian rM4 Atlantic St
Lillie D Mrs h911 Angier Av
Linda h904 Dacian Av
Linda J tchr Holt Elem Sch h2309 Lednum St Apt E
Lottie R (Wid C Lyle) eligibility splst County Dept Social Servs h2913 Banner St
Lucy S Mrs v-pres-sec Shaw Decorating r1620 N Duke St
Lugenia R clk Baldwin's r20a Sima St
Margt Mrs cln dept Model-Durham Lndry Clns r609 Hope St
Marie E (Wid Ezekiel) retd r bx433d Stanley Rd Rt 8
Mary M Mrs licensed practical nurse Duke Hosp h1217 Berkeley St
Mary V cash Independent Life & Accident Ins r130 Wilkins Dr
Mattie retd r bx452a Rich Rd
Melvin R studt h700 Morreene Rd Apt F3
Minnie L sten GBM h3029 Ross Rd
Nancy R emp Duke Univ & Hosp r3915 Hope Valley Rd
Nola T (Wid Fay J) retd h1014 W Trinity Av
Norma C wvr Burl Indus h200 E Club Blvd
Odessa (Margt) straper Borden Brick & Tile h609 Hope Av
Odessa Jr studt r609 Hope Av
Ora K Mrs h917 N Elizabeth St
AW ORMOND O (Lucy S), President-Treasurer Shaw Decorating Co Inc, 1520 Guess Rd, PO Box 2835 (WD) (27705), Tel 286-7711, h1620 N Duke St, Tel 688-0396
rmond O Jr estimator Shaw Decorating r1620 N Duke St
AW PAINT & WALLPAPER CO INC Hurley J Shaw President, B W Harris Jr Vice-President, Mrs Helen S Dennos Assistant Secretary- Assistant Treasurer, Roland W Lee General Manager, Warren J Gray Paint Store Manager, Established 1931, Distributors Of Armstrong And Dutch Boy Paints, Painters Supplies, Wallpaper, Aluminum Products, Fencing, General Home Improvements, 1520 Guess Rd (27701), Tel 286-2218
" arham E (Vivian D) lab L&M h1202 Red Oak Av
" arham E Jr studt r1202 Red Oak Av
" illip lab Robt L Shaw Contr h511 Harnett St
" L retd h1807 Angier Av
" bt (Jon W) phys Duke Hosp h714 Shepherd St
" bt L h1707 Vale St
" bt L (Brenda) fitter hlpr Pub Serv r820 Glenco Rd
" bt L retd r3029 Ross Rd
" dney (Bonnie) studt h2513 Stephenson Dr
" th h2519 S Roxboro St Apt 25
" th physical therapist Duke Hosp h3022 Colonial Apts Apt 17c
" irley M Mrs h1308 Morven Pl
" omasina B Mrs asst prof N C Central Univ h903 Delray St
" netian Blinds & Aluminum Products Hurley J Shaw Pres 520 Guess Rd
" rian D emp Duke Univ & Hosp r2402 Red Oak Av
" n C water & sewage mtcemn City Of Durham r1211 Alma t
" n S (Stella B) retd h207 Normandy St
" lie Jr emp Duke Univ & Hosp rRt 1 Bx 252 Hillsborough C
" lie P Jr (Hattie I) mtcemn Dutch Village Motel h1104 iberty St
" a M Mrs tchr Bethesda Bapt Ch Sch
Sh t Fannie W hostess Duke Mem United Meth Ch r3907 illgrand Dr
Sh Donald J production dept Capcities Communications Chapel Hill

SHEA
" Robt F Rev rector Immaculate Conception Cath Ch r810 W Chapel Hill St
Shealy Frank M (Helen M) formn GBM h313 E Maynard Av
" Helen Mrs clk Center Drug Store r313 E Maynard Av
Shean Dan (Grace) clk Kwik-Pik h4216 Garrett Rd Apt G 11
Sheard Andrew h40 Manor Ct
Shearer See Also Sherer
" Kenneth D assoc prof N C Central Univ rChapel Hill NC
" Suzanne emp Duke Univ & Hosp r2519 Wilbon St
" Suzanne studt r1315 Morreene Rd Apt 1 J
Shearin Arnetta day care coordinator County Dept Social Servs r5 Shelly Pl
" Aurelia N (Wid Wm) retd h209 Lawson St
" Carolyn J emp Duke Univ & Hosp h804 Louise Cir Apt D
" Gwendolyn emp Duke Univ & Hosp
" Margt S (Wid A Moore) mus tchr 400 Formosa Av h400 Formosa Av
" Millard A (Virginia P) mgr Am Optical h1706 Southgate St
" Woody W hair stylist H Michael's Inc rRoxboro Rd
Shears Randolph M (Mabel) retd h1000 Wells St
Shedler Dorothy h1011 Burke St Apt 13
Sheer Alan H (Barbara E) studt h2206a W Knox St
SHEETROCK CONSTRUCTION CO (John W Thompson), Sheetrock Hung And Finished, 3508 Guess Rd (27705), Tel 477-1252
Sheets David M (Barbra) emp City Of Durham h1427½ Berkeley St
" Jackie P whsemn Lowes Of Durham h2112e Broad St Apt 67
" Joyce A emp Duke Univ & Hosp r3600 Duke Homestead Rd
" Lon M (Joyce A) swtchmn Genl Tel h3600 Duke Homestead Rd
" W Richd studt r3600 Duke Homestead Rd
Sheffield Ann emp Duke Univ & Hosp h1503 W Pettigrew St
" Bill (Susan) lwyr 111 N Corcoran St Rm 510 h5305 Pelham Rd
" Jane J Mrs tchr Carrington Jr Hi Sch rChapel Hill NC
Sheffield William M (Susan) Attorney-At-Law, Suite 510 Central Carolina Bank Bldg 111 N Corcoran St (27701), PO Box 6 (27702), Tel 688-7353, h5305 Pelham Rd, Tel 544-2278
" Wm M emp Duke Univ & Hosp r5305 Pelham Rd
Shehata Tayel E assoc prof N C Central Univ rRaleigh NC
Shelborn Rodney (Randy) r21b Carriage House Apts
Shelburn Brian studt h718 Bolton St
Shelburne Frank A (Shirley) emp Duke Univ & Hosp h3601 Gibson Rd
" John D (Kath H) phys Duke Univ & Hosp h4302 Malvern Rd
" Kath H Mrs tchr Lenox Baker Hosp r4302 Malvern Rd
" Shirley K staff sec Genl Tel r3601 Gibson Rd
" T M r311 S La Salle St Apt 24i
Shelby Marion E Mrs retd h20i Carriage House Apts
Sheldon Kendra R emp Duke Univ & Hosp r200 Seven Oaks Rd Apt 21h
" R E emp Nello L Teer Co r2605 Cohnwood Dr
Shelhorse Starr A rn Duke Univ & Hosp h501 Downing St Apt J
Shelkrot Janet H musician N C Symphony h700 Morreene Rd Apt E2
Shell Mary A rep Genl Tel r901 Chalk Level Rd Apt F 16
" Mary J Mrs slswn Western Auto Sup h1402a E Pettigrew St
" Wilbur K (Edith F) retd h2121 Woodrow St
Shelley J S h104 S Benjamine St
" W F (Margt L) hD2 Cornwallis Rd
Shellhorn W B pres Brad Rayan Inc rSpruce Pine St
" W B (Faye) pres Brunson's rSalisbury NC
Shellie Angela D studt r2705 Dearborn Dr
" Mable G (Wid Julius S) hsekpr Duke Univ & Hosp h2705 Dearborn Dr
Shelor Paul D h3311 Shannon Manor Apts Apt 19c
Shelton Bennett D Rev (Frances L) pastor West Durham Pentecostal Holiness Ch h322 N La Salle St
" Beverly A nurse hK3b University Apartments
" Beverly A emp Duke Univ & Hosp r1500 Duke Univ Rd Apt K3b
" C Hoppy (Nellie) retd h1004 E Club Blvd
" Carolyn M emp Duke Univ & Hosp r317 Morreene Rd
" Charles B Jr whse supvr Rhodes Inc r3803 Pickett Rd

DAVIE ELECTRIC COMPANY
Commercial Industrial and Institutional Wiring
3025 Davie Drive (27704)
Tel. 682-3915

ALCOA SIDING
Gerald Jones ALUMINUM PRODUCTS INC.
ALCOA HOUSE SIDING — WINDOWS — DOORS
FHA FINANCING — 5 YEAR TERMS AVAILABLE
900 N. Mangum St. (27701) Tel. 682-5324

DIAL 682-6111
BROADWAY CAB YELLOW
DIAL 682-6111

Dodge Cars Dodge Dodge Trucks
ILDERTON DODGE CO.
49 YEARS WITH DODGE
CARS AND TRUCKS
TEL. 682-5787
SALES AND LEASING
806 W. MAIN ST. (27701)

J. SOUTHGATE & SON, Inc.
Established 1872
INSURANCE SPECIALISTS
FIRE—CASUALTY—AUTOMOBILE—BURGLARY
BONDS—MARINE—HOSPITALIZATION—HEALTH and ACCIDENT—LIFE
1013 Broad St., P.O. Box 1651 (27702)
Phone 286-2905

SHELTON CONSTRUCTION CO INC Robert T Shelton President, Richard T Shelton Vice-President, Emma P Shelton Secretary-Treasurer, General Contractor Specializing In New Residences And Home Improvements, Rt 3, Box 164 (27707), Tels 544-1934 Or 544-3941
" Delmer L emp Duke Univ & Hosp rRt 2 Bx 106 Hillsborough NC
" Frank W (Nina G) v-pres administration N C Blue Cross & Blue Shield h1216 Welcome Cir
" Gary J (Sherry D) pntr h1234a Camden Av
" Grady emp Duke Univ & Hosp rAsheville NC
" H B Jr h3507 Cambridge Dr
" Harley R studt r1408 Rosedale Av
" Harvey E emp Duke Univ & Hosp rAsheville NC
" Hattie B (Wid Rufus H) retd h1919 Glendale Av
" Herbert C barber New Deal Barber Shop h800 Massey Av
" Kath K Mrs ofc wkr Lowes Of Durham r3803 Pickett Rd
" Mike L plant wkr Long Meadow Farms r1903 Guess Rd
" Robt T (Emma) prsmn Durham Herald rRt 3 Bx 164
" Ruby B (Wid Worth) h2418 W Club Blvd
" S M Rev pastor Ch Of The Lord Jesus Christ
" Thos P (Nola L) chem R T I h1408 Rosedale Av
" Virginia B (Wid Wm F) coupon ctr L&M h2507 Englewood Av
" Von D U S A F r1408 Rosedale Av
" Wm M (Margie W) ofc wkr UNC h2112c Broad St Apt 12
" Worth B Jr (Carolyn M) sr asmblr IBM h317 Morreene Rd
Shen Raphael R studt r1315 Morreene Rd Apt 1 J
" Raphael R emp Duke Univ & Hosp h804 Louise Cir Apt A
Shepard See Also Sheperd Shephard Shepherd And Sheppard
" Charles h1835 Cheek Rd Apt 18f
" Hallie (Sue H) meter rdr D P Co h1824 E Geer St
" James E Jr High School Herbert E Tatum Jr Prin Dakota St
" James E Memorial Library Sadie S Hughlely Chf Librn 1805 Fayetteville St
" Mabel M retd h1613 Dexter St
" Mack W emp Duke Univ & Hosp rRt 2 Rougemont NC
" Marion L (Cynthia A) instr Duke Univ & Hosp h3421 Pinafore Dr
" Marjorie retd h2002 Fayetteville St
" Phillip asst mgr Capitol Credit rRaleigh NC
" Robt studt r1915 Erwin Rd Apt F
Sheperd C E retd r1132 Delano St
Shephard Alma r108 Hunt St
" Charles (Ellen M) retd h1807 Campus St
" Emma B emp Duke Univ & Hosp r612 Hurley Rd
" Evelyn C (Wid Milton T) waitress Shoney's h1907 Watson St
" Ida P (Wid Roy) retd h1109a 9th St
" J E asst mgr Lil' Genl
" Karen studt r1905 Erwin Rd Apt K
" Kay L reg nurse Duke Hosp h3022 Colonial Apts Apt 17b
" Mary M emp Duke Univ & Hosp r1835 Check Rd Apt 18f
" Mollie C teller First Fed Sav & Loan Assn r1612 Alcott St
" Preston (Rosa) h34c Mc Dougald Terrace Apts
Shepherd Adell E (Wid Foy G) h2517 Cascadilla St
" Brenda J emp Duke Univ & Hosp rBx 2212 Hanes House Duke Sta
" C Eric (Olive M) agt Met Life h2403 Englewood Av
" Cabot C (Frances F) mgr Colonial Stores Inc h2001 Hart St
" Charles D (Darlene W) press opr Mead Containers h436 Fernando St
" Charles E drftsmn Pub Serv r2001 Hart St
" Cleveland A (Betsy O) (Shepherd Real Est) h3220 Chapel Hill Rd
" Cornelia S (Wid John H Jr) bkpr serv 1108 Shepherd St h1108 Shepherd St
" Doris M emp Duke Univ & Hosp rRt 6 Bx 547
" Dorothy lndry dept Durham Lndry h528 Red Oak Av
" Dovie B (Wid Genie H) retd r909 Demerius St
" E C insp W M Paitt & Co rRt 2 Woodsdale NC
" Edgar A (Inez T) water meter mtcemn City Of Durham h2103 Sunset Av
" Edgar T (Lorena P) retd h1612 Alcott St
" Edw constn wkr r534 Martha St
" Fay G Jr r2517 Cascadilla St
" Genie H Jr ofc mgr Colonial Stores h909 Demerius St
" Glenice L constn wkr r534 Martha St

SHEPHERD
" Howard B Rev pastor Epis Studt Center h1110 Arnette Av
" Hoyt H (Estelle T) tex wkr Burlington Indus h817 Carolina St
" Inez T Mrs asst sec-asst treas Montgomery & Aldridge r2103 Sunset Av
" Joseph A r1109a 9th St
" Judy C Mrs supvr County Dept Social Servs r2612 Carpenter Rd
" Juestina r528 Red Oak Av
" Lessie T (Wid Bud) r502 E Markham Av
" Lill Mrs retd h106 N Hyde Park Av Apt C
" Linda mgr Barcelona Apts r1454 Newcastle Rd
" Marion S studt r1108 Shepherd St
" Milton T (May S) retd h4412 Alston Avenue Rd
" N E prod mgr Big Star r525 White Oak Dr
" Nealie E (Wid Ross) h534 Martha St
" O Jean studt r2403 Englewood Av
" Olive Mrs tchr Grey Stone Day Care Cntr r2403 Englewood A
" Pattie P retd r1109a 9th St
" Peggy G Mrs clk Connelly's Jwlrs rRt 5 Redwood Rd
" Priscilla bkpr John D Latimer & Assocs rErwin Rd
" Ralph K (Ruth H) retd h4132 Hope Valley Rd
" Real Estate (Cleveland A Shepherd) 3220 Chapel Hill Rd
" Richd N emp Duke Univ & Hosp r912 Lancaster St
" Robt L (Gertrude G) wvr Burl Indus h813 Carolina St
" Russell W emp Duke Univ & Hosp r1013 Dactan Av
" Steve (Carolyn) mgr IBM h129 Beasley Av
" Susan A emp Duke Univ & Hosp rRt 4 Bx 371 C-2
" W B h3300 Shannon Manor Apts Apt 6e
" Wade K h3300 Shannon Manor Apts Apt 3f
" Willis B (Virginia H) slsmn R C Btlg h3509 Angier Av
Sheppard Betsy W Mrs clk One Hour Martinizing r3201 Summerlin Rd
" Fredk G (Laura B) pres Triangle Automation h828 Anderson St
" Horace driver Central Leaf Tob r722 Liberty St
" J P (Betsy W) h3201 Summerlin Rd
" Lettie (Wid Thos W) h3222 Chapel Hill Rd
Sherer See Also Shearer
" Carolyn C emp Duke Univ & Hosp h2748 Middleton St Apt 14h
" Charles V (Carolyn C) patient care asst Duke Med Center h1005 Burch Av
" Dale studt h1315 Morreene Rd Apt 1 J
" R Mike mgr Jim Pinnix Homes rCentury Trlr Pk Lot 13
Sheridan Sue D emp Duke Univ & Hosp rBx 7322 College Station
Sherlin Wade L (Cecilia) h1915 Lewis St
Sherman Allen P (Olive G) ofc supvr Am Tob h3106 Stanford
" Annie P (Wid Charlie B) bkpg serv 612 N Mangum St h612 Mangum St
" Charles N (Josephine P) asst sec-treas Brown Bros Plmb & Co h404 Hammond St
" Doug studt h2209½ Pike St
" Edna A h2112 Chapel Hill Rd
" Eloise G retd h612 N Mangum St
" Frances h1829 Front St G 8
" John B (Evelyn W) retd h1417 N Mangum St
" Larry (Triangle Photog & Illustrations) r404 Hammond St
" Leslie r311 S La Salle St Apt 38p
" Stuart A emp Duke Univ & Hosp r233 Pegram House
Sherrill Bevelyn L emp Duke Univ & Hosp h1023b Berkeley
" Eldria C Mrs tchr Holloway St Sch rF-2 Cornwallis Ct
" Jack studt r3326 Rugby Rd
" Jack M consulting forester Dan H Gelbert & Assocs h3000 University Dr
" John F Jr (Betsy O B) pres Durham Radiology Assocs h33 Rugby Rd
" Johnnie W (Margt W) v pres Southernair Co r5607 Tomah k Trl
" Laurie studt r215 Anderson St Apt C
" Margt W Mrs undwrtr Crum & Forster Ins Co's r5607 Tomahawk Trl
" Myrtle D serv rep Genl Tel h2516 Kirby St
" Nancy studt r3326 Rugby Rd
" Rosena opr Modern Beauty Shop r810 Fargo St
" Sharon P emp Duke Univ & Hosp rHillsborough NC

PUBLIC HARDWARE Inc.
DOWNTOWN DURHAM
SAPOLIN PAINT VARNISH ENAMEL
BUILDERS HARDWARE
TOOLS FOR FARMER GARDENER CARPENTER MECHANIC COOKING UTENSILS SPORTING GOODS ROOFING AND SHINGLES
101 E Parrish St 27701
TEL 688-4321

Dutch Boy
DUTCHVILLE BUILDERS SUPPLY, Inc.
COMPLETE LINE OF
BUILDING SUPPLIES - PAINTS - HARDWARE
PHONE 528-1591
Lake Rd., P.O. Box 705 — Creedmoor, N.C. (27522)

Johnson-Forrester, Inc.
CLEANERS & LAUNDERERS
INDUSTRIAL UNIFORM and LINEN RENTAL
800 N. Mangum St. (27701) Phone 682-5426 2514 University Drive Phone 489-3513

SHERRILL
" Willie R (Lear M) retd h810 Fargo St
Sherrin Jane studt h415 E Pilot St Apt F 4
Sherrod Cheryl D tchr Durham Hi Sch r1028 Plum St
Sherron A Hoover (Margt S) formn L A Downey & Son h129 East End Av
' Acres Barber Shop (Thos K Gunter Jr) 3319 Angier Av
' Acres Community Center 901 Post Av
' Acres Free Will Baptist Church Rev Harold M Wallace Pastor 1300 Lynn Rd
' Barbara S Mrs clk L & M rRt 8 Bx 243d
Buster E (Ila Mae R) guard Sperry Rand h103 Spring Rd
Floy G (Wid Eddie F) retd h116 S Briggs Av
Fred G (Mozelle B) retd h3113 Guess Rd
Fred G Jr mech Hope Valley Country Club r3113 Guess Rd
Irma U Mrs i b m opr Home Savings & Loan r2813 Cascadilla St
Lois opr La Boutique Salon rRt 1 Bx 2420 Wake Forest NC
Macie C (Wid R A) r4503 Holloman Rd
Marvin S (Maggie L) wtchmn H W Thomas Scrap & Mtl h707 E Club Blvd
Mary B (Wid J Melvin) retd r2233 Ferrell Rd
Robt (Robert's Drink Stand) rRt 4 Bx 278
Robt rOld Brassfield Rd
Robt E slsmn East Coast Distrs r4533 Holloman Rd
S D mach Sperry Rand r4533 Holloman Rd
Spurgeon E (Shirley H) policemn City Of Durham h413 Idlewood St
Thos F driver Pub Serv r113 Roberson St
Vernon slsmn Ward Baking
W J Jr agt Eaves Ins Agcy Inc rSherron Rd
Wm A (Erma P) slsmn Ingold Tire h2813 Cascadilla St
Hertzer John C (Alma L) emp Duke Univ & Hosp h1006 Lynn Rd
SHERWIN-WILLIAMS CO Crandall H Nelson Manager, Paints, Varnishes, Enamels, Carpets, Painters' Supplies, Wallpaper, Art Supplies, 610 9th St (27705), Tel 286-2279
Williams Co David L Bass Mgr 607 Wellons Village Shop Cntr
Sherwood B F (Guess Rd Animal Clinic) h5020 Autumn Dr
Charles studt h209 Anderson St Apt E
Frances K Mrs tchr Northern Hi Sch r5020 Autumn Dr
" red h941 S Miami Blvd
" Geoffrey emp Duke Univ & Hosp r4629 Pinedale Dr
Shial Carol D asst mgr M & J Finance r1454 Newcastle Rd Apt D2
Shields Bertie L Jr water & sewage eng City Of Durham h1734 Grady Dr
" etty (Wid V W) h608 Midway Av
" nora J Mrs tchr C E Jordan Sr Hi Sch r206 Normandy St
" ady mgr Shields I G A rMorrisville NC
" G A (Robt J Shields) 5110 Revere Rd
" ck (Melba) (Shields I G A) h108 Radcliff Cir
" se C instrument mkr Duke Univ & Hosp h708 Carver St
" Bruce (Sharon J) hse staff Duke Univ & Hosp h1619 Kirkwood Dr
" ry A (Wid John H) retd h1315 Vickers Av
" ry C nurse Kings Daughters Home h519 E Main St Apt 15
" lba R chkr Shields I G A r108 Radcliff Cir
" nela J studt r3624 Hermine St
" gy I emp Duke Univ & Hosp rRt 9 Bx 307 Greensboro NC
" I III h7 Travis Cir
" t J (Melba R) (Shields I G A) r108 Radcliff Cir
" alind C (Wid Burtie L) retd h1005 Clarendon St
" s L emp Duke Univ & Hosp rRt 3 Bx 275 Oxford NC
" V R (Cornelia B) slsmn Brame Specialty h3624 Hermine St
Shi Robt (Alice H) retd h3200 Winston Rd
Shi tt Phyllis L clk-typ Duke Univ & Hosp h1803 House Av t 5b
Shi ara Roger eng E P A
Shi o Norikazu h802 Louise Cir Apt K
Shil glaw Susan G emp Duke Univ & Hosp rChapel Hill NC
Shil Apostolic Temple Rev Joseph Johnson Pastor 108 E estnut St
Shin John A (Terry C) rtmn Pepsi-Cola h916 Iredell St
Shin n Ken serv tech Weltron Co r911 Lancaster St
Shin C C h720 N Gregson St Apt 3

SHIMM
" Cynia B Mrs phys 923 Broad St r2429 Wrightwood Av
" Jonathan studt r2429 Wrightwood Av
" Melvin G (Cynia B) prof Duke Univ & Hosp h2429 Wrightwood Av
Shimoni Kitty emp Duke Univ & Hosp rChapel Hill NC
" Nissim psychologist Johnston County Schs h3311 Shannon Manor Apts Apt 39h
Shine Johnsie S Mrs tchr Spaulding Sch rRaleigh NC
Shines Bessie S (Wid James R) h1129 Merrick St Apt 16
" Louise nurses aide John Umstead Hosp r514½ Nash St
Shingleton Arth B studt r3866 Somerset Dr
" Wm B studt r3866 Somerset Dr
" Wm W (Jane B) prof Duke Hosp h3866 Somerset Dr
" Wm W (Virginia T) studt h311 S La Salle St Apt 15k
Shinkman B h3001 Pratt St Apt E
Shinseki Eric K (Patricia) U S A h5107 Shady Bluff St
Ship See Also Shipp
" Ahoy Fish House (Mrs Iris K Douglas) restr 912 N Miami Blvd
" Steph (Ann) clk PO h2524 Banner St
Shipman Chris studt r1210 N Roxboro St
" Dennis R (H Marilyn) h5400 Old Well St
" Frank lab Tommy Stokes r807a Gerard St
" Furney G (Louise M) pres Livingstone College h1029 Akron Av
" Gail opr Genl Tel r1210 N Roxboro St
" James E driver Downtowner Mtr Inn r1210 N Roxboro St
" James P (Juanita R) porter U Of NC h1210 N Roxboro St
" Juanita R Mrs drsmkr Johnson's Alterations r1210 N Roxboro St
" Julia lpn N C Mem Hosp r1210 N Roxboro St
" Lois slswn Grant's rRt 1 Bx 262
" Noland J hsekpr Duke Univ & Hosp r1210 N Roxboro St
Shipmon Gladies M Mrs maid h1203 Scout Dr
Shipp See Also Ship
" Clarence M (Lizzie A) retd h1610 Robinhood Rd
" G Frank (Bell C) retd h3934 Alston Avenue Rd
" Kathy M studt r2611 University Dr
" Kenneth W studt r417 N Hyde Park Av
" Nathan W (Bobbie F) emp L & M h417 N Hyde Park Av
" Needham S (Margt S) carp Security Constn h506 N Buchanan Blvd Apt 4
" Reuben (Betty) h2508a Shenandoah Av
" Susan L studt r417 N Hyde Park Av
" Warner L (Carolyn K) agt N & W Ry h1303 Virginia Av
" Wm B (Helen F) asst mgr eng L & M h2611 University Dr
Shirley's Hair Styling (Shirley Loftis) 1828 Cole Mill Rd
Shivers Gary M asst dir W U N C-Fm h3231 Shannon Manor Apts Apt 21a
" Jack R emp Duke Univ & Hosp r3022 Chapel Hill Rd Apt 31d
" Jeffrey C r2606 Elgin St
Shmidheiser Alexa K emp Duke Univ & Hosp r822 Clarendon St Apt A
" Lillie h822 Clarendon St
Shoaf Clark C emp Mc Lean Trucking r4124 Toroella St
" David studt r1209 Carolina St
" E Clifford (Jane E) emp Duke Univ & Hosp h1209 Carolina St
" Edith W (Wid Holland) retd h203 Hammond St
" Herman E (Dorothy S) dist mgr Duke Pwr h3527 Rugby Rd
" Jane E Mrs tchr C E Jordan Sr Hi Sch r1209 Carolina St
" Sarah C emp Duke Univ & Hosp rBx B 272 Winston- Salem NC
" Sarah C studt r3527 Rugby Rd
Shoe Barn The (Mrs Helen E Pope) 400 S Driver St
" Inn The (Roy Mitchell & Malburn Nash) 700 9th St
" Joyce L emp Duke Univ & Hosp r533 Bywood Dr
" Robt r602 Holloway St
Shoemaker Lael W emp Duke Univ & Hosp r311 Greenwood Dr
" Nadja B emp Duke Univ & Hosp rRaleigh NC
" Richd (Lael W) h311 Greenwood Dr
" W Lee emp Duke Univ & Hosp rBx 5757 Duke Sta
Shoenfield Joseph L instr Duke Univ & Hosp h311 S La Salle St Apt 2g
Shoffner Barbara h908 Dreiser St
" Joyce F h901 Chalk Level Rd Apt M 9
Shomaker Grace retd r4827 Northbury Cir
Shonek Romesh K emp Duke Univ & Hosp r5602 Greenbay Dr

Mr BROKER
REAL ESTATE CO.
APPRAISERS—PROPERTY MANAGEMENT—BROKERS—FARMS
AND ACREAGE—RESIDENTIAL AND COMMERCIAL—BUSINESS AND INVESTMENT PROPERTY
1400 WYLDEWOOD ROAD (27704)
477-8461—471-1039

MUNICIPAL FORMS & SYSTEMS, Inc.
One-Time Carbon Forms - Continuous - Tabulating - Fan-Fold Forms
Accounting Machine Forms - Register Forms - W-2 and Related Tax Forms
) GARLAND ST. (27705) DIAL (919) 286-7778

Crabtree Pharmacy

PRESCRIPTION SPECIALISTS
WE DELIVER

SUNDRIES
•••••
COSMETICS
•••••
SNACK BAR
•••••

2100 Angier Av. (27703)
DIAL 596-8271

ALDRIDGE POWER MOWER CO., Inc.
POWER MOWERS — CHAIN SAWS — GARDEN TRACTORS
PARTS and SUPPLIES • SALES and SERVICE
2694 Chapel Hill Blvd. (27707) Dial 489-3329

SHONEY'S
Shoney's Big Boy Restaurant Cliff Davis Area Supvr 1811 Hillandale Rd
" Drive In Arth J Rauschert Mgr restr 1901 Avondale Dr
Shoobs Michl emp Duke Univ & Hosp rBx 7239 College Sta
Shook Andrew F (Virginia H) agt Life & Casualty Ins h808 Pleasant Dr
" Coleman dozer opr Earl J Latta Inc rP O Bx 532 Hillsborough NC
" Frances C Mrs nurse County Health Dept r1904 Hart St
" Jay L emp Duke Univ & Hosp h1829 Front St Apt D 10
" L J emp Sperry Rand r2631 Ferrell Rd
" Marie J lpn Hillhaven Conval Center r2631 Ferrell Rd
Shooke Debra A dep clk Superior Ct rButner NC
Shopp K h311 S La Salle St Apt 48h
Shore Arnold C h4804 N Roxboro Rd
" Bertha B (Wid Arth) retd h3001 University Dr
" Bettie B Mrs librn Hope Valley Elem Sch r4307 Malvern Rd
" Betty bkpr Eckerd Drug r2905 Gretmar Dr
" Ella E dean Duke Univ & Hosp h701 Louise Cir
" F Mitchell h21f Carriage House Apts
" Frances B emp Duke Univ & Hosp
" John M emp Duke Univ & Hosp r21f Carriage House Apts
" Larry B (Nancy L) mgr Slacks & Things h409 Newsom Av
" Mary retd r102 Forest Wood Dr
" Mattie D slswn Renn's rSuitt St Rt 6
" Nancy L Mrs tchr Lowe's Grove Elem Sch r409 Newsom Av
" Pearl B Mrs retd r1021 Carolina St
" Philip L III emp Duke Univ & Hosp r508 Gordon St
" Ralph B Jr (Bettie B) undwrtr mgr Crum & Forster Ins Co's h4307 Malvern Rd
" Sidney h2106 Front St Apt G 1
" Steven E emp Duke Univ & Hosp rBx 9413 Duke Sta
" Thos studt r2905 Gretmar Dr
" Vollie A Jr (Betty S) pharm Eckerd Drug h2905 Gretmar Dr
" Wm A (Cindy M) emp Wright Automatic h2915 University Dr
Shores Gail library aide Carrington Jr Hi Sch r226 Crestview Dr
" Richd D admn Genl Tel r226 Crestview Dr
Short Barbara W v-pres Inform Inc r5335 Russell Rd
" Betty h1202a Cornell St
" Bill h4216 Garrett Rd Apt I53
" Elevyn h3003 E Weaver St
" Eliz J (Wid W Eug) retd h514 Gray Av
" Grace E prar Rite-Way Lndry & Clns r3000 Weaver St Apt 3
Shotwell Clarence (Alice) h4416 N Roxboro Rd
" Joanne M emp Duke Univ & Hosp rBx 3012 Roxboro NC
" Wayne lab Caro Block
SHOW BOATS MARINE Expert Advice On Boats, Outboard Usage, Wide Selection Boats And Outboard Power For Every Need, Top Service Factory-Trained Technicians, Boating Leadership, A Johnson Inner Circle Dealer, 1300 S Miami Blvd (27703), Tel 596-1291
" David studt r1410 W Markham Av
Showen James E emp Duke Univ & Hosp rSo Charleston Wv
Shows Dorothy M Mrs tchr Pearsontown Elem Sch h3907 Brixton La
" W Derek instr Duke Univ & Hosp h3325½ Chapel Hill Rd
Shrago A r1315 Morreene Rd Apt 17k
Shrake Glenna D emp Duke Univ & Hosp r3603 Westover Rd
" Wm A (Glenna D) sr v-pres Collier Cobb Ins h3603 Westover Rd
Shreve James C mgr Genl Tel r2108 Mont Haven St
Shrimp Boats (John S Workman) restr 2637 Chapel Hill Blvd
Shrivastav Brij studt h846 Louise Cir
" Shashi emp Duke Univ & Hosp r846 Louise Cir
Shrock Bob studt r3300 Shannon Manor Apts Apt 11b
Shropshire Lawrence E r919 Orient St
" Nanny F (Wid H Lonnie) retd h919 Orient St
Shu Steve W (Sally) h3300 Shannon Manor Apts Apt 2f
Shuart Susan R emp Duke Univ & Hosp rBx 542 Mebane NC
Shubert Herman B (Beth) psychologist Chapel Hill Sch Bd h1012 Wells St
" Robt A emp Genl Tel h520 Wildwood Dr
Shuckleford Margt h2901 Wake Forest Rd Apt 13c
Shuflin John T (Angelene A) h100 Channing Av Apt 1f
Shuford C L chem L & M rRoxboro NC
" Jack H retd h1817 Guess Rd

SHUFORD
" Mary O librn Duke Univ & Hosp h805 Clarendon St
Shugart Rita E nurse N E Mem Hosp h1705 Ruffin St
Shuler Beauford E (Carolyn S) testbd mn Genl Tel h804 Ruby St
" Diana B Mrs undwrtr trainee Reliance Ins r624 Club Blvd
" Frances tchr aide Mt Vernon Day Care Center r925 Crowell St
" Frank (Mace M) driver Sou Coach h2610 Lincoln St
" Jacob (Joyce M) mach opr Am Tob h900 S Roxboro St
" James h624 W Club Blvd
" John driver Sou Coach
" Joyce M Mrs clk N C Mut Life Ins r900 S Roxboro St
Shuliang Lee h5628 Pelham Rd
Shull D A h901 Chalk Level Rd Apt M 3
Shultman Nancy emp Duke Univ & Hosp r909 N Gregson St
Shults (See Also) Schultz Schulz & Shultz
" Wallace C (Ann L) mtce Long Meadow Farms h207 Cherry Grove St
Shultz Chris studt r823a Lancaster St
" Howard S (Lynda R) admn asst Durham Drapery h5018 Gatewood Dr
" Louis E Rev (Harriet N) pastor First Assembly Of God r103 Paul Rd
Shumaker Danl studt r522 Wanda Ridge Dr
" Donna S emp Duke Univ & Hosp r2413 W Cornwallis Rd
" Joan studt r522 Wanda Ridge Dr
" Wm G (Adeline L) acctg mgr Genl Tel h522 Wanda Ridge Dr
Shuman R Baird instr Duke Univ h2030 Bedford St Apt 11
Shumate Carol B Mrs p & r teller Wachovia Bk & Tr r3820 Somerset Dr
" James (Phyllis H) h5318 Peppercorn St
" Phyllis F counselor N C Central Univ rPO Bx 753
" Richd (Carol B) emp Atlantic Tob h3820 Somerset Dr
Shuping Kathy B emp Duke Univ & Hosp r4106 Casa St
Shur Robt D tchr Shepard Jr Hi Sch r311 S La Salle St Apt 2 C
Shuster Althea D Mrs tchr Durham Academy r3101 Doubleday Pl
" Barbara h815 Dacian Av Apt 10
" Edw H (Althea D) upper sch head Durham Academy h3101 Doubleday Pl
Shutler David F emp Duke Univ & Hosp r1108 Minerva Av
Shytle John D (Lois) v-pres health affairs Duke Univ & Hosp h2756 Mc Dowell Rd
" Walter R trans & utilities City Of Durham rRt 7 Bx 286 Chapel Hill N C
" Walter R II (Ann) slsmn Lowes Of Durham rRt 1 Bx 296 Chapel Hill NC
Siafacas Veronica emp Duke Univ & Hosp rBx 6663 College S
Sias Edith Mrs retd h1013 Lamond Av
Sibert Archie Jr emp Duke Univ & Hosp rAsheville NC
Sickles Joseph E II (Patricia D) chem eng RTI h1606 Hollywo St
" Patricia D Mrs counselor Northern Hi Sch r1606 Hollywood
Sidbury Anne studt r4044 Nottaway Rd
" James B Jr (Alice R) phys Duke Univ & Hosp h4044 Notta Rd
" Merci studt r4044 Nottaway Rd
Sidemore James E retd r915 N Mangum St
Siders Mary h821½ Burch Av
" Nancy G Mrs h922 Hale St
Sides Floyd E Rev (Bobbie H) pastor Christus Victor h106 Radcliff Cir
" Glenn L (Nancy J) research tech Duke Univ & Hosp h109 Murray Av
" Gwyn P social wkr Family Counseling Serv h814 Demerius Apt R3
" Pamela studt r1901 Erwin Rd Apt G
" Patsy S Mrs tchr Club Blvd Sch r807 Demerius St Apt J-
" Paul J Jr emp Duke Univ & Hosp h807 Demerius St Apt
" R Marie anesthetist Duke Univ & Hosp h1106 Douglas St A101
" Steph D pizza dept Pappy's r4126 Chancer Dr
Siegal Mike studt r2205 Lafayette St
Siegel Lewis M (Judith V) asst prof Duke Hosp h3006 Glen Av
Sieger Charles F Jr (Deborah M) librn Duke Univ & Hosp Nation Av Apt A

BRAME SPECIALTY CO., Inc.
Janitor Supplies—Office Products
Industrial Papers—Laundry Supplies—Wholesale Paper
Customized Designing — Matched Packaging —Napkins — Place Mats
949 WASHINGTON STREET, (27701) TELEPHONE 682-5421

DURHAM INSURANCE SERVICE CO
Insurance — Real Estate — Property Management
530 Central Carolina Bank Bldg.
111 N. Corcoran St., P.O. Box 1994 (27702) Phone 682-109

76 UNION

SPEIGHT'S AUTO SERVICE, Inc.

ROAD SERVICE • STEAM CLEANING • MECHANIC ON DUTY • FUEL OIL

DIAL 682-3575

433 E. PILOT ST. CORNER OF FAYETTEVILLE ST. (27707)

SIEGLER
Siegler Ilene C emp Duke Univ & Hosp r2527 Wrightwood Av
" Joe H (Pat) h2802 Friendship Rd
Sieker Herbert O (Dorothy L) prof Duke Univ & Hosp h3949 Plymouth Rd
Siemer Richd studt r1315 Morreene Rd Apt 21 F
Siewers D C h2836 Chapel Hill Rd Apt 22h
" Waltraud E emp Duke Univ & Hosp r2836 Chapel Hill Rd Apt 22h
Sigal Leon V emp Duke Univ & Hosp rMiddletown Ct
Sigeir Mary S retd r111 N Goley St
Sigel R T h bx109 Hamlin Rd Rt 5
Sigler Joe H (Patricia G) pub relations dir Duke Univ & Hosp h5322 Peppercorn St
Patricia G Mrs asst prin Carrington Jr Hi Sch r5322 Peppercorn St
igley Carmen E Mrs cafeteria mgr Carrington Jr Hi Sch r2907 Shenandoah Av
Harry V (Carmen E) slsmn Noland Co h2907 Shenandoah Av
Randolph A studt r2907 Shenandoah Av
igmon Allen R emp Duke Univ & Hosp rBx 6335 College Sta
E Bruce (Charolette M) h108 Townsend La
E Bruce III studt r108 Townsend La
Ida M ofc sec Caro Ins Agcy rRt 1 Bx 81 Hillsborough
John T emp Duke Univ & Hosp rRt 1 Bx 284 Oxford NC
Linda T Mrs tchr Carrington Jr Hi Sch
Mary E emp Duke Univ & Hosp r4216 Garrett Road Apt C-17
Ned A (Lynda R) eng L & M h2021 Dartmouth Dr
W Eug terml mgr Smith Transfer rLittle River Dr
gnal Finance Of North Carolina Inc Charles Poplin Mgr 3600 N Duke St
mletary Wm V Jr (Eliz) phys Duke Hosp h13 Ashley Rd
tom Rita slswn Spencer Gifts r1511 Smith Dr
es See Also Sykes
Betsy A nursery tchr Grace Bapt Ch r1001 Buchanan Blvd
Curtis G (Rosemary O) x-bar tech Duke Univ & Hosp h2638 Pickett Rd
Douglas R (Betsy J) pipeftr Union h1001½ N Buchanan Blvd
ames C emp Duke Univ & Hosp r3818 Seterra Bend
ennie W ofc sec Westminster Presby Ch r2502 Vineyard St
ouis (Nita) farmer h1329 Thompson Rd
aul L (Jennie W) h2502 Vineyard St
aul L II project coordinator Crain & Denbo r810 N Duke St Apt 10
obt L emp Duke Univ & Hosp r1329 Thompson Rd
obt W emp Duke Univ & Hosp rRt 1 New Hill NC
Stel Mark A studt h401 Downing St Apt J
Sander John A (Nancy R) studt h1915 Guess Rd
S William (Lou T) studt h916½ Exum St
Sterman Andrew slsmn Baskin Robbins r21 Heath Pl
" ndy studt r2718 Princeton Dr
" udrey M emp Duke Univ & Hosp r2718 Princeton Dr
" rnard S emp Duke Univ & Hosp r21 Heath Pl
" arold R (Audrey M) instr Duke Univ & Hosp h2718 Princeton Dr
" Illan studt r3423 Hope Valley Rd
" uline L emp Duke Univ & Hosp r21 Heath Pl
Si Ada retd h1226 Dawkins St
" tty W domestic wkr Governor's Inn h3612 Angier Av
" rgt A (Wid Rev J Zack) retd h1303 Sedgefield St
" an V (Margt R) retd h4016 Chapel Hill Rd
Sil F Quincy h8c Carriage House Apts
Sil Shelley studt r215 Anderson St Apt C
Sil Barbara R Mrs tchr Parkwood Elem Sch r123 Monterey La
" ver (Patricia S) (Our Place Restr) r2220 Glover Rd
" nes E G prin Charles Jordan Sr Hi Sch h123 Monterey La
" n (Annabelle W) retd h1313 Wrenn Rd
" ry Mrs retd h3523 Angier Av
" d E (Carol) h2220 Glover Rd Lot 29
" my with Goodwill Indus r3523 Angier Av
Sil e Mamie M emp Duke Univ & Hosp r4013 Cornwallis Rd
Sil See Also Silver & Sylver
" h24f Carriage House Apts
" a Mrs emp Vets Admn h1309 W Leon St Apt B
" na B emp Duke Univ & Hosp r24f Carriage House Apts
" y S nurses aide Watts Hosp r2204 Chapel Hill Rd

SILVANIC
Silvanic Matthew K (Bonnie) emp Ames Swimming Pools h1305 Ellis Rd
Silvasi John J (Kath M) eng GOUT h600-2 S La Salle St Apt 12c
Silver See Also Silva And Sylver
" Geo A IV (Janu) eng Genl Tel h2820 Butner St
" Geo A III (Velma W) prof Duke Univ & Hosp h3910 Dover Rd
" Hazel Mrs retd h2616 Erwin Rd Apt D 8
" Jack (Rochelle) h25h Carriage House Apts
" Jacob I eng Genl Tel r25h Carriage House Apts
" Larry C emp Duke Univ & Hosp h1835 Cheek Rd Apt 10a
" Marshall D (Ginger) mgr Stride Rite Bootery h114 Wicklow La
" Martha emp Duke Univ & Hosp r1835 Cheek Rd Apt 10- A
" Patricia supvr Duke Univ & Hosp h1014 Minerva Av
" Robt h1835 Cheek Rd Apt 13f
" Robt M Jr emp Duke Univ & Hosp r702 Park Av Apt B
Silverman Fannie h2112e Broad St Apt 40
" Peter (Noele) physicist h3022 Colonial Apts Apt 26c
" Sheri H emp Duke Univ & Hosp r506 Elf St Apt 1
Silverstein Jeffrey h1105 Watts St
Silverthorne Essie M staff nurse Am Red Cross h2101 University Dr
Silverthre Wm linemn SBT&T r206 N Dillard St
Silvey Everette A (Verna C) retd h1801 Stage Rd
Sim Robt studt r1911 Erwin Rd Apt K
Simerly Jack E (Juanita M) driver Pilot Frt Carriers h3701 Cole Mill Rd
Simmermacher Carol emp Duke Univ & Hosp rBx 1132 Grad Center Duke Sta
Simmerman Mara G emp Duke Univ & Hosp r2904 Legion Av
" Scott (Mara) h2904 Legion Av
Simmon See Also Simmons Simon And Simons
" Bueluah (Josephine) constn wkr City h712 Carroll St
" James R (Barbara J) slsmn Gordon's Jwlrs r1808 Shelton Av
Simmons Alma nurse V A Hosp h302 Normandy St
" Aurie asmblr IBM h213 Walton St
" B G r6f Carriage House Apts
" Barbara C cost control Aldridge Pwr Mower r2104 Chapel Hill Rd
" Brenda V emp Duke Univ & Hosp rN 1 Atlantic St
" Carol A ofc sec Charles W Smith & Assocs h3609 Duke Homestead Rd
" Cassandra Y tchr Morehead Sch r1107-A Hearthside St
" Clyde M (Ethel G) retd h107 N Maple St
" Cornelius Jr emp Duke Univ & Hosp r1907 Capp St
" Daniel K emp Duke Univ & Hosp r308 N Buchanan Blvd Apt 1
" Earl W (Mary A) mgr Big Star h1022 N Buchanan Blvd
" Esther P (Wid Moody) cash Duke Univ & Hosp h803 Park Av
" F M mgr Cancer Control Program rApt 7
" Gale A emp Duke Univ & Hosp rBx 4540 Duke Sta
" Gennie H emp Duke Univ & Hosp r906 Harmony Rd
" Gypsy R nurse Adkins Williamson Culton Yowell Barker r901 Chalk Level Rd
" Jane M emp Duke Univ & Hosp rPO Bx 1021 Elon NC
" Janet L emp Duke Univ & Hosp rBx 6864 College Sta
" Jeff R r1018 Norwood Av
" Jennie L emp Ramada Inn h1209a Duke University Rd
" Jerry W emp Duke Univ & Hosp rRt 2 Bx 453
" Jo Ella W emp Duke Univ & Hosp rRt 6 Bx 49 Chapel Hill NC
" Joseph C (Linda W) bus mgr Caro Playmakers U N C h2803 Harriman Av
" Linda W emp Duke Univ & Hosp r2803 Harriman Av
" Lisa K emp Duke Univ & Hosp rBx 7318 College Sta
" Lois dept mgr Children's Town U S A r310 Mossdale Av
SIMMONS MARY ANN, Advertising Director-Secretary Thalhimers, Northgate Shopping Center 1058 W Club Blvd (27701), Tel 282-7751 h1022 Buchanan Blvd, Tel 286-0516
" Norma P h108 W Moline St
" Peggy R (Wid Tex) emp Thalhimers h2027 Sunset Av
" Richd (Lillie D) emp Friendly Serv Sta h1503 N Miami Blvd
" Rika studt h401 N Gregson St
" Rod D h2201 Marehead Av Apt 28
" S Dallas asst pres N C Central Univ h901 Brandon Rd

Aztec REAL ESTATE
M. W. KLOTZ, III, Broker
ANN JAMIESON-CAVALLITO, Broker
Residential and Commercial
Land Sales
5516 N. Roxboro Rd. (27704)
Tel. (919) 477-0532

Carolina Welding Service
Portable Welding and Brazing
Steel Fabrication
Tel. 682-7376
931 E. Main St. (27701)

UPCHURCH CONSTRUCTION CO.
LICENSED — BONDED — INSURED
QUALITY WORK — GUARANTEED — FREE ESTIMATES
RESIDENTIAL — COMMERCIAL — CUSTOM HOMES — REMODELING — REPAIRS
471-1443

T. E. Allen & Sons Insurance Agency Inc.

SERVICE SAVINGS IMA

INDEPENDENT MUTUAL INSURANCE AGENT

Dividend Paying Automobile and Home Owners Insurance

Personalized Service

705 NORTH CAROLINA NATIONAL BANK BLDG. 123 W. MAIN ST. (27701)

Phone 688-2319

Oscar Miller Contractor, Inc.

ASPHALT PAVING—High Quality Work at Lower Prices

Duraleigh Rd., P.O. Box 30097, Raleigh, N.C. (27612) Tel. 787-2442

Durham Tel. 688-3339

SIMMONS
" Saml (Babbie) emp Goodwill Indus h3310 Mordecai St Apt F
" Sharon tchr aide Mt Vernon Day Care Center r2827 Wyeth Av
" Shirley h803 Da Vinci St
" Shirley A lpn Duke Hosp h1020e Sherwood Dr
" Shirley B Mrs slswn Lakewood Decorating & Home Care Center h1018 Norwood Av
" Talmage R (Ann) comp Durham Herald rRt 2 Mebane NC
" Tony (Rakeisha) h1125 Elmo St Apt 2
" Viola B (Wid Simon) retd h709 Colfax St
" W P h3231 Shannon Manor Apts Apt 20f
" Wilbert J (Lois M) (Simmons Whse) h3110 Mossdale Av
" Yvonne instr DTI r901 Brandon Rd
Simms See Also Sims
" Betty P emp Duke Univ & Hosp r5301 Shady Bluff St
" James (Betty) food serv wkr Duke Univ & Hosp h5301 Shady Bluff St
" Johnnie E emp Duke Univ & Hosp r903 Willowdale Dr
" M R h1337 Clermont Rd
" Marvin E (Linda B) h410 E Pilot St Apt D 3
" Sharon J studt r1007 Burch Av
" Valerie emp Duke Univ & Hosp rRt 5 Bx 23f Whiteville NC
" Walter (Martha H) mail hndlr PO h1115 Watts St
Simon See Also Simmon Simmons And Simons
" C J (Dorothy C) pntr Roberts Constn h1401 Robinhood Rd
" Javester (Eleanor) studt h1315 Morreene Rd Apt 28l
" Jesse A emp Duke Univ & Hosp h2607 E Main St Apt 4
" Marcia L emp Duke Univ & Hosp r2607 E Main St Apt 4
" Michele M emp Duke Univ & Hosp r830 Burch
" Nancy B emp Duke Univ & Hosp rMorreene Rd Apt 3i
" Rachel tchr C E Jordan Sr Hi Sch rChapel Hill NC
" Sidney A emp Duke Univ & Hosp r1617 Pinecrest Dr
Simone Carol J Mrs tchr Hillside Hi Sch r1401 Robinhood Rd
" Raymond G emp Duke Univ & Hosp r1503 W Pettigrew St
Simonis Clyde P (Dawn C) mech County Schools h2037 Walnut St
Simons See Also Simmon Simmons And Simon
" Carol emp Duke Univ & Hosp r700 Morreene Rd Apt L4
" Gordon D (Karen) assoc prof UNC h114 Lansbury Dr
" Jan Mrs tchr Merrick Moore Elem Sch r14e Carriage House Apts
" John Jr studt h14e Carriage House Apts
" Mayrant (Julia W) eng Research Triangle Institute h3 Winthrop Ct
" Ralph (Carol) Wade's Sunoco Serv Sta h700 Morreene Rd Apt L4
Simonsen Bruce K eng aide Genl Tel r2619 Hillsborough Rd
Simonton Alison Rev (Nancy G) pastor Epworth United Meth Ch h3509 Mossdale Av
" Chuck studt r3509 Mossdale Av
Simpkins J h1316 Wyldewood Rd Apt A 2
Simpson Alaric L (Mozelle W) retd h102 Hilton Av
" Albert F (Kay P) (A A Style & Barber Shop) h130 Fleming Dr
" Alvin (Annie E) Am Tob h911 Oakland Av
" Anne H emp Duke Univ & Hosp r881 Louise Cir
" Bret W r519b Green St
" Calton J (Melba D) policemn City Of Durham h2411 Winton Rd
" Connie Mrs sec Coca-Cola r5110 Longleaf Dr
" Denise emp Duke Univ & Hosp r1601 Sedgefield St
" Elaine Mrs tchr Lowe's Grove Elem Sch r4220 S Alston Av
" Eleanor C retd h1905 Glendale Av
" Gary W (Linda L) emp Am Tob h1135 Fiske St
" Geo H retd r711 Holloway St
" Helen elev opr Snow Bldg r1024 Sherwood Dr Apt F
" Ida H emp Duke Univ & Hosp rChapel Hill NC
" J David serv supvr Cavin's r2218½ Elba
" Jack h3231 Shannon Manor Apts Apt 29f
" James F plant supt Seeman Printery h1002 Wells St
" James L (Helen) sls clk Freedman's Dept Store h1024 Sherwood Dr Apt F
" James L (Dorothy S) studt h1315 Morreene Rd Apt 1 A
" John B (Lynn) studt h2432 Tryon Rd
" John B bk exam State Banking Dept r1905 Glendale Av
" John C (Edith S) retd h1606 Dexter St
" John D (Linda M) serv mgr Cavins 3m h2218½ Elba St
" Julian (Patty H) supvr EAL h617 Mimosa St

SIMPSON
" Kathleen J emp Duke Univ & Hosp r2614 Legion Av
" Kay T clk Durham Herald r2619 Elgin St
" Lawrence R (Jewell) agt Atlas Realty & Ins h2512 Wilbon St
" Lettie (Wid Lealand) retd h711 Holloway St
" Linda M emp Duke Univ & Hosp r2218½ Elba St
" Lois T slswn Roscoe Griffin h2103b Lafayette St
" Lorraine studt r2411 Winton Rd
" Mamie H (Wid Ernest C) retd h1617 W Markham Av
" Mary C (Wid Aleric C) r1002 Wells St
" Mary E retd r1905 Glendale Av
" Matthew L h1000 Ruby St Apt 5
" Mattie S (Wid Robt) retd h807 Hermitage Court Dr
" Mitch studt r1016 Iredell St
" Nellie Mrs hair stylist H Michael's Inc rRt 1 Rougemont N C
" Ola V retd r1905 Glendale Av
" Ray E (Alene L) mach L & M h914 Ruby St
" Rebecca Mrs tchr aide Hillandale Elem Sch r914 Ruby St
" Richd emp Duke Univ & Hosp r2200 Elder St Apt 10
" Robt T (Sarah W) admissions counselor Duke Univ & Hosp h2906 Buckingham Rd
" S T h114 N Alston Av
" Sadie M (Wid Wm) retd r1101 N Driver St
" Vincent h309a Mallard Av
" Wayne orderly Duke Hosp h2813a Ashe St
" Wayne T adv solr Durham Herald h2619 Elgin St
" Wm C Rev (Elaine) pastor Aldersgate United Meth Ch h613 Horton Rd
" Wm H (Lucille M) retd h1406 Dollar Av
" Wm W Jr (Connie P) mech eng Wright Mfg h5110 Long Lea Dr
" Wm W III studt r5110 Long Leaf Dr
Simrel Kermit O (Sylvia) emp Duke Univ & Hosp h3040 Wedgedale Dr
Sims See Also Simms
" Clara E retd h708 Bacon St
" Edw W Jr (Joan S) appr Durham Herald h1400 Berkeley St
" Ethel H Mrs lpn Duke Univ & Hosp h413 Cornwallis Rd
" Eug h2330 Hilton Av Apt 16
" Eug A (Velma F) sls rep N & W r18 Balmoray Ct Apt 7
" Frank emp PO h403 N Queen St
" Frank A h401 Cornwallis Rd
" Fred retd r107 Hammond St
" Fredk D emp Sears r413 Cornwallis Rd
" James M (Louise B) lab Am Tob h1033 S Plum St
" Jessie F (Ardelia M) emp Overnite Trucking h1212 Spauldir St
" John W (Shirley) mold mkr Owens Illinois h5218 Peppercor St
" Joseph (Luetta D) retd h803 S Plum St
" Kenneth T (Rebecca S) appr prntr Durham Herald h211 N Briggs Av
" Laura W (Wid Eug) h1207 Grant St
" Lillie M (Wid John F) h905a Drew St
" Linda B aide Meth Retirement Homes r410 Pilot St Apt P
" Louise B emp Duke Univ & Hosp r1033 Plum Street
" Luetta D hsekpg formn N C Central Univ r803 Plum St
" M Eleanor emp Duke Univ & Hosp rBx 7324 College Sta
" Mark N studt h317 E Trinity Av
" Mary A emp Duke Univ & Hosp rBx 4407 Duke Sta
" Peter J studt hA2b University Apartments
" Purvis h2155 Charles St
" Ronald F (Doretta F) actuary N C Blue Cross-Blue Shield h5001 Kinlock Dr
" Ruth emp Duke Univ & Hosp r1006 Moreland Av
" Sally L counselor N C Central Univ h700 Morreene Rd A K5
" Shirley h1026 Da Vinci St
" Wm K emp Duke Univ & Hosp r1337 Clermont Dr
Simuel Albert retd r715 Hopkins St
Sinback Betty P emp Duke Univ & Hosp r810 W Markham Av
" Marshall S Jr h810 W Markham Av
Sinclair Jesse retd hN2 Atlantic St
" Karen rB1 Brogden Court Apts Apt B1
" Mildred L h2112c Broad St Apt 5
" Willie E hlpr Budd-Piper Roofing r213 Thelma St
Sinclier Paul (Deloras) truck driver h2530b S Roxboro St

THE GARDEN CENTER

DIVISION OF GENERAL SPRAY AND LANDSCAPE SERVICE INC.

"Newest and Most Complete Garden Center"

TELS. 477-9871, 477-9872 and 477-8676

3117 Guess Rd. (27705)

Durham, N.C.

HILLCREST CONVALESCENT CENTER Inc.

NORTH CAROLINA ASSOCIATION OF NURSING HOMES INC.

MEDICARE APPROVED — *Skilled Nursing Care*

A COMPLETE REHABILITATION PROGRAM

1417 W. Pettigrew St. and Swift St., P.O. Box 2816 (27705) Tel. 28 7705

SUGGS PLUMBING & HEATING INC.
PLUMBING AND HEATING CONTRACTORS ALSO
RENTAL EQUIPMENT — AIR COMPRESSORS — BACKHOE TRACTORS — ELECTRIC WELDERS
2122 SOVERIGN ST., P.O. BOX 2774 (27705) PHONE 286-1221

SINDELAR
Sindelar Karen tchr Hillside Hi Sch h208½ E Knox St
" Mark studt r1905 Erwin Rd Apt H
Sineath David F purification plant City Of Durham rRt 1 Bx 145 Pittsboro N C
" Gloria J opr Genl Tel r1111 Liberty St
" Marsha L opr Genl Tel r1111 Liberty St
" Troy E (Christine D) mech Concrete Serv h1111 Liberty St
Singdahlsen Julie Mrs tchr Durham Academy r1702 Shawnee St
" Robt E (Julie) tchr Durham Academy h1702 Shawnee St
Singer Alexia studt r17 Balmoray Ct Apt 7
" Arnold M studt h1915 Yearby Av Apt B
" Company The Stanley Dawson Mgr 325 W Main St
" F Phillip studt h3600 Tremont Dr Apt C6
" Sara C emp Duke Univ & Hosp rRaleigh NC
" Wm h706 Louise Cir Apt G
Singh Teja ink rm hlpr GBM h1803 Angier Av
Singler Robt C studt h1214 Clarendon St
Singletary Albert constn wkr Nello L Teer r1024a Berkeley St
" C C dist mgr Char Liberty Mut Life Ins r806 Linwood Dr
" Clifton (Marva B) cook The Haufbrau h132 Omega Rd
" David studt r1614 Nixon St
" David emp Duke Univ & Hosp r102 W Piedmont Av
" Demetrius truck driver r1024a Berkeley St
" Ed r311 S La Salle St Apt 48j
" Frances C Mrs maid h1024a Berkeley St
" Georgia E retd h511b Liberty St
" Geraleen J tchr Sou Hi Sch r1029 Akron Av
" Grover C (Eliz R) dist mgr Charlotte Liberty Mut Ins h806 Lindley Dr
" Harry emp Sheltered Workshop r407 Bernice St
" Joe driver Burton Lines rReidsville NC
" John T mtce eng City Of Durham r1806 E Pettigrew St
" Kathey studt r1614 Nixon St
" Lula D Mrs food serv aide Duke Univ & Hosp h1614 Nixon St
" Macon M studt r32 Beverly Dr
" Marshall K Rev (Margt) pastor Church Of The Nazarene h1607 Avondale Dr
" Marvin r310 Wake Pl
" Marvin L (Susan C) lab S Swartz & Sons r301 W Geer St
" Mary L emp Amphenol Indus h1000 N Duke St Apt 32
" Patricia studt r1614 Nixon St
" Ranie sec Nichols Singletary Izlar Williams & Wysor rH-3a Univ Apts
" Susie studt h301 W Geer St Apt 2
" Wilbert A (Harriet K) brklyr h1718 Athens Av
" Wm N Jr emp Duke Univ & Hosp r13 Ashley Rd
" Wm V (Mae D) (Nichols Singletary Izlar Williams & Wysor) h32 Beverly Dr
" Willie domestic wkr h217 W Corporation St
Singletery Louise h615 E Umstead St Apt 8
Singleton Alma h1120 Lancaster St
" Clarence (Hattie B) pipelayer Pub Serv h1115 South St
" David I (Thelma L) jan Burl Yarn h1704 Bynum St
" Dorothy M analyst Genl Tel r2619 Cooksbury Dr
" Inez M (Wid Harrison) h42a Mc Dougald Terrace Apts
" Kramer U firefighter City Of Durham r2619 Cooksbury Dr
" Mary H (Wid Jack C) h1406 Hamlin St
" Millard B meat ctr Ennis Cash Gro h2509 Thorne St
" S h916 W Trinity Av Apt 14
" Shirley C emp Duke Univ & Hosp rAsheville NC
" Susan N emp Duke Univ & Hosp rNorcross Ga
" Thos (Ida L) hsekpr V A Hosp h2433 Miriam Cir
" Ulysses C hlpr Am Tob h1009 Rosedale Av
Sington Emma retd h1201 Jackson St
Sink Constance L studt r3329 Mossdale Av
" John E (Helen V) artist Durham Herald rRt 8 Bx 480 Raleigh NC
" John L Jr (Paulette Z) quality controlmn IBM h3329 Mossdale Av
" Katie T Mrs sec First Union Natl Bk r2604 Holloway St
" Jerry studt h1500 James St
" Joseph C studt r2604 Holloway St
" Wm A tchr Durham Academy r3034 Rosewood Cir
" Wm H (Katie T) dir of serv operations Home Security Life Ins h2604 Holloway St
Sinkiewicz Don h1019b Dacian Av

SINODIS
Sinodis Susan G Mrs tchr Sou Hi Sch rCary N C
Sinyai Albert J Jr emp Duke Univ & Hosp rHillsborough N
Sionit Nasse R emp Duke Univ & Hosp h600-4 S La Salle St Apt 10h
Sipe Keith (Linda) h2203½ Chapel Hill Rd
" Linda emp Duke Univ & Hosp rRaleigh NC
Sipp John F agt Prudential rChapel Hill NC
Sisco Carol B waitress Pappy's r1701 N Roxboro Rd
Sisk Michl A (Patricia A) hse staff Duke Univ & Hosp h602 Red Carriage Av
Sissom Danny h1106 Douglas St Apt A309
Sisters Of St Dominic convent 725 Burch Av
Sittman Jacquelyn emp Duke Univ & Hosp rRt 1 Bx 260c Hillsborough NC
Sitton Eloise L emp Duke Univ & Hosp rAsheville NC
Sivalingam Selvadurai emp Duke Univ & Hosp r2608 Cohnwood Dr
Six Apartments Mrs Anne S Holt Agt 900 E Club Blvd
" Richd R (Carolyn B) hse staff Duke Univ & Hosp h3921 Hope Valley Rd
Sizemore Don h805 Onslow St
" T S line sgt State Hwy Patrol rRt 1 Efland NC
" Wallace P eng Genl Tel rPO Bx 3101
" Willie r301 Archdale Dr
Sizzler Family Steak House Wayne Lehto Mgr 2011 N Roxboro Rd
Skeen John P (Electa H) retd h613 E Club Blvd
" Julie T emp Duke Univ & Hosp rPO Bx 135 Bahama NC
" Martha R Mrs tchr Holt Elem Sch r4416 Sunny Ct
" Wm V (Martha R) h4416 Sunny Court Dr
Skelton Lewis C (Lois M) agt Independent Life & Accident h508 N Maple St
" Robt H emp Duke Univ & Hosp r3300 Hursey St
Skiba Jonathan studt r523 Green St
Skidmore Mary A reg nurse Duke Univ & Hosp h1303 Clarendon St
Skillman Margt M (Wid Philip) retd h103 E Club Blvd
Skinner Alta V h2836 Chapel Hill Rd Apt 30d
" Alton Jr (Ruth G) h811 Rosehill Av
" Ben S (Evelynn H) phys 1007 Broad St rRt 2 Box 361
" Brenda B Mrs tchr R N Harris Sch r5347 Yardley Ter
" Charles R Jr (Mary P) undwrtr Crum & Forster Ins Co's h3823 Knollwood Dr
" Charles R III studt r3823 Knollwood Dr
" Debra E emp Duke Univ & Hosp rMontgomery Ala
" Docia L (Wid Arthur) plastics mach opr GBM h2104 Apex Rd
" Edith W emp Duke Univ & Hosp r2902 Legion Av
" J Travis II (Edith W) retd h2902 Legion Av
" John C (Judy R) new car mgr Coggin Pontiac h5418 Revere Rd
" John T III research tech Research Triangle h2602 Francis St
" Leroy C instr Duke Univ & Hosp h416 Argonne Dr
" Meredith N tchr Bragtown Elem Sch rChapel Hill NC
" Phillip S interviewer State Emp Security Comn r2836 Chapel Hill Rd Apt 20i
" Susan studt r1213 Carolina St
" Thos r822 Cleveland St
" Virginia Z emp Duke Univ & Hosp r416 Argonne Dr
" Wayne J pntr Northgate Paint h815 Midland Ter
Skipper Ann P Mrs smstrs Montaldo's h208 W Trinity Av
" Jimmie (Nannie) packing Jobbers Distrg ht 32 Mimosa St
Skleris S J retd h414 Pleasant Dr
" Tikey J (Millie A) mgr Honey's Drive-In h2012 Sprunt Av
Skolaut B A emp Duke Univ & Hosp h311 S La Salle St Apt 26r
" Milton W (Rheta E) dir pharmacy Duke Univ & Hosp h1509 Pinecrest Rd
Skonberg Rudolph D (Janet M) emp IBM h5404 Old Well St
Skove Judy emp Duke Univ & Hosp r2810 Erwin Rd Apt 7f
Skubic Stanley studt hL2a University Apartments
Skwiertz Albert A (Connie L) studt h1608 Carolina St
" Connie L emp Duke Univ & Hosp r1608 Carolina St
Skyes Tommy (Vicky) c l d asst mgr First Union Natl Bk r200 Seven Oaks Rd Apt 26-F
Slack Hattie retd h2616 Erwin Rd Apt 122
Slacks & Things Larry Shore Mgr Northgate Shop Center

Buckner Steel Erection & Crane Rental Service
Nights Or Emergencies Call Chapel Hill Tel. 933-7860
Chapel Hill 933-6966
Farrington Rd.
Greensboro 275-0110
Chapel Hill, N.C. (27514)
Greensboro Nights or Emergencies Call Kernersville Tel. 996-3481

JONES & FRASIER CO.
Durham's Outstanding Jewelers Since 1885
DIAMONDS — GIFTS — REPAIRS
Northgate Shopping Center, 1058 W. Club Blvd. (27705)
Tel. 286-4497

DURHAM'S FIRST COMPLETE RENTAL CO.
WHY BUY?
McBROOM'S RENTALS, Inc.
34 Guess Rd. (27705) Telephone 286-4414

ACME
PLUMBING HEATING AIR CONDITIONING
PLUMBING & HEATING CO. OF DURHAM Inc.
REPAIRS FOR PLUMBING HEATING
REPAIRS COMMERCIAL RESIDENTIAL INDUSTRIAL BACK HOE RENTALS
Tel. 688-1348
326 W. Geer St. P.O. Box 2288 Durham, N.C. (22702)

NORTH CAROLINA MUTUAL
LIFE INSURANCE COMPANY
Durham, North Carolina (27701) Mutual Plaza Telephone 682-9201

SLADE

Slade Beverly E emp Duke Univ & Hosp r1315 Morreene Rd Apt 29k
" Blonnie L teller Mech & Farmers Bk rRaleigh NC
" Chris h410 E Pilot St Apt F 3
" Cornell h4216 Garrett Rd Apt L31
" Delma S Mrs lpn Duke Univ & Hosp h1111 Fargo St
" Emanuel studt h415 E Pilot St Apt H 9
" Jeannetta M opr Genl Tel h806a Shepherd St
" Patricia A lpn Duke Univ & Hosp r1111 Fargo St
" Robt M mach opr Durham Herald h3502 Alston Avenue Rd
" Troy L (Beverly E) studt h1315 Morreene Rd Apt 29 K
" Wm L h4216 Garrett Rd Apt I48
Slappy Charles A (Evelyn S) instr N C Central Univ h3022 Colonial Apts Apt 71d
" Evelyn S Mrs tchr Oak Grove Sch r3022 Colonial Apts Apt 71d
Slater Cynthia D emp Duke Univ & Hosp h310 W Trinity Av Apt 8
" Donald W eng Genl Tel r2012 Milton Rd
" Joseph G (Mary A) retd h100 Channing Av Apt 7c
" Mary P (Wid Allan T) h305 Morris St
" Twila F emp Genl Tel r2012 Milton Rd
Slatton Garnett H emp Duke Univ & Hosp rTarpon Springs Fla
Slaughter A J emp Sperry Rand r312 Newsom St
" Alice C h1407 Ida St
" Baxter B Rev retd h810 Lancaster St
" Carol A emp Duke Univ & Hosp r1102 N Duke St
" Cecilia S emp Duke Univ & Hosp r13 Wintrop Ct
" Dana C emp Duke Univ & Hosp r2607 Fremont Rd
" Edna R Mrs admn sec First Bapt Ch rGoodwin Rd Rt 8
" Eliz emp Duke Univ & Hosp r1100 Leon St Apt 18b
" Henry T (Dana) pres H & S Auto Parts r2607 Freemont Rd
" James E (Mary L) greasemn Epes Transport Sys h611 E Maynard Av
" James L (Edna M) mfg engineering supvr Sperry Rand rBx 280 C Goodwin Rd Rt 8
" James M emp Duke Univ & Hosp r311 S Lasalle St Apt 50r
" James R (Annie W) h312 Newsom Av
" James T emp Duke Univ & Hosp r3300 Hursey St Lot 88
" Jimmie O (Sylvia) mech Epes Transport Sys rBx 144 Efland NC
" Judith P tchr Mebane Sch Sys h3064 Colony Rd Apt A
" Kath T admn sec Duke Univ & Hosp h1100 W Leon St Apt 18
" L M h1407 James St
" Marcia S emp Duke Univ & Hosp r3300 Hursey St Lot 88
" Melvin W emp Duke Univ & Hosp r13 Winthrop Ct
" Mike studt h311 S La Salle St Apt 50r
" Obie G (Mary M) refuse collection City Of Durham h815 Midway Av
" Richd G clk L & M rRoxboro NC
" Ronald J (Kath S) phys Duke Univ & Hosp h4032 Kelly Dr
" Saml H (Kath H) tech Am Tob h1417 Berkeley St
Slebos Wm G emp Duke Univ & Hosp rRt 3 Bx 63 Hillsborough NC
Sledge Evelyn A (Wid T Bryce) bkpg supvr Cavin's h315 Englewood Av
" Franklin H studt r315 Englewood Av
" Margt h2836 Chapel Hill Rd Apt 12c
" Phillip A studt h1712 Pace St Apt C
" T B h101 E Markham Av Apt 3
" T Bryce emp Duke Univ & Hosp r315 Englewood Av
" Walter (Charlotte U) retd h1829 Front St Apt A4
Sleepy Time Inn Vernon Smith Mgr 4520 Chapel Hill Blvd
Slider A Lonnie emp Duke Univ & Hosp r1007 Norwood Av
Sligh Allen D retd h1809 Bivins St
" Ethel G lpn Duke Univ & Hosp r104 E Umstead St
" Fannie W h1106 Merrick St Apt 6
" John (Evator H) mach opr Am Tob h2918 Sprucewood Dr
" Leonard T USA r2918 Sprucewood Dr
" Louise r1809 Bivins St
" Mary L ofc personnel supvr County Dept Social Servs r1809 Bivins St
" Richd E used car slsmn Carpenter's Inc r206 E Enterprise St
" Richd E production supvr L & M h2803 Fayetteville St
" Rufus jan Duke Chapel Meth Ch

SLIGI

Sligi Julia (Eva M) h35d Mc Dougald Terrace Apts
Sliman Lewis R (Merle) emp Crown Aluminum h27g Carriage House Apts
Slingerland Susan emp Duke Univ & Hosp rHanes House Box 6 Duke Univ Sta
Slinkman K L r311 S La Salle St Apt 38g
Slipher Russell h4216 Garrett Rd Apt G 16
Sloan Auto Parts Inc Larry W Sloan Pres-Mgr 764 9th St
" Auto Parts Store No 2 (Wayne Sloan) 2505 Angier Av
" Billy E asst supt SUPT h1008 Camden Av
" D Ronnie delmn Caro Ofc Sup r411 E Trinity St
" Denham h1515 Angier Av Apt 1
" Ed (Carrie J) retd h110 E Rockway St
" Ernest J emp Westinghse r1007 Willowdale Dr
" Frank E Jr (Marian H) mach opr Mead Containers r4714 Bragg Rd
" Harloween emp Westinghse r1007 Willowdale Dr
" J Ann clk Claude M May Inc r1008 Camden Av
" James W (Judy) stockmn Big Star Super Mkt r3134 Rowena Av
" Larry W (Sally M) pres-mgr Sloan Auto Parts h117 Fleming Dr
" Lydia G Mrs tob wkr Am Tob h3226 Rowena Av
" Maced K (Melva W) inv analyst N C Mut Ins h3022 Colonial Apts Apt 56 D
" Maceo A (Charlotte K) sr v-pres N C Mutl Life Ins h2100 Otis St
" Maceo K (Melva W) inv analyst N C Mut Life Ins r3022 Chapel Hill Rd Apt 56d
" Myra C studt r1008 Camden Av
" Perry A Jr (Lillie C) broker Wheat First Securities h3232 Westover Rd
" Perry A III studt r3232 Westover Rd
" Priscilla emp Duke Univ & Hosp rAsheville NC
" Robt L (Fannie R) servmn Coca-Cola h2517 Riddle Rd
" Ronald D (Robin B) carton catcher & insp Golden Bell h411b E Trinity Av
" Sam R v-pres-city exec N C Natl Bank h3730 Bentley Dr
" Vera (Wid Eug) retd h1309 Holloway St
" Wayne (Sloan Auto Parts)
" Will H (Roberta H) retd h1007 Willowdale Dr
" Will H Jr lab County Hosp r1007 Willowdale Dr
Sloane Ruby r1014 Angier Av
Sloath Frances Mrs clk G M A C r2604 Vineyard St
Slocum C Kennedy (Myrtle L) agt Life Ins Co Of Va h1117 Wyldewood Rd
" Myrtle L emp Duke Univ & Hosp r1117 Wyldewood Rd
Slotkin Theo A (Linda) instr Duke Univ & Hosp h604 Diluth
Slowik Donald r631 Green St
Sluder Inis M emp Duke Univ & Hosp rAsheville NC
Slusser Durwood E h2752 Middleton St Apt 23c
" Guy S retd r1010 Lamond Av
Small Brenda H emp Duke Univ & Hosp r1209 D Naples Pl
" Carl W (Ruth O) mgr Winn-Dixie Store h3910 Glenn Rd
" Charlotte emp Air Pollution Control Center h814 N Buchanan Blvd
" Clara L retd h312 N Buchanan Blvd Apt 401
" Cornelius Jr bartndr Pappy's h806 Madison St Apt 1
" Donald R (Mary H) asst prin Holton Jr Hi Sch h514 Cecil
" Elsie K Mrs h707 Eva St
" Ethel E teller Mech & Farmers Bk r1215 Juniper St
" Geraldine h416 E Geer St
" Jack H (Maggie) retd h2318 Charles St
" Janie h2209c Elder St
" Julius (Linda) h1000 Ruby St Apt 17
" Mary H Mrs tchr Burton Sch r514-A Martha St
" Randolph r707 Eva St
" Rosa W Mrs librn Lowe's Grove Elem Sch r531 Tuggle St
" Ruth cash Riverview Cinema rGlen School Rd
" Susan M Mrs tchr Sherwood Githens Jr Hi rChapel Hill N
" Thos Jr (Ethel E) mach opr Mead Containers r3705 Delmar Dr
" Wm (Linda) driver Coca Cola Btlg h512b Cecil St
" Wm C studt r3910 Glenn Rd
Smallhoover Joseph h2213 Elder St Apt 6
Smallwood Delma E Mrs admn asst Durham Clinic r2225 Sparger Rd

EPES TRANSPORT SYSTEM
• FULL INSURANCE COVERAGE • 45 FOOT VOLUME VANS
Avondale Dr. and Edgar St., P.O. Box 3806 (27702)
Dial (919) 688-6371

PAUL JEFFRIES ELECTRICAL CONTRACTOR
RESIDENTIAL WIRING AND REPAIRS - FIXTURES
TEL. 477-4523
RIVERSIDE DR., RT. 8, (27704) 2 MILES NORTH OF CITY LIMITS

QUALITY CLEANING
SCOTT and ROBERTS Inc.
DURHAM'S FOREMOST CLEANERS
33 FOSTER ST. (27701) TEL. 682-9325

MALLWOOD
" Horace R III (Delma E) br mgr Wachovia Bk & Tr r2225 Sparger Rd
Smarr James mtcemn Durham College r1508 N Alston St
Smart Calvin Jr r301 W Trinity Av Apt 21
" Celia C Mrs tchr aide Holloway St Sch rRt 7 Bx 129
" Earl C (Mary) pres White Star Lndry & Clns r418 Valley Dr
" Emma K emp Duke Univ & Hosp r1700 Laundry Rd
" Geo M pres Smart Woodall Isley & Herring rRaleigh NC
" Marshall W (Amy K) (Wash Hse) r5122 Kenwood Dr
" Matthew (Lucille S) constn wkr Camp Butler h1500 Earl St
" Robt F (Emma L) sec-treas White Star Lndry & Clns r4216 Garrett Rd Apt K39
" W D traffic eng State Dept Trans & Hwys rRaleigh N C
Smart Woodall Isley & Herring Inc, George M Smart AIA, Charles E Woodall AIA, Max Isley AIA, Troy Herring AIA Members, 602 W Chapel Hill St, PO Box 29 (27702) Tels 683-2371 And 688-0841
Smeltzer David F studt r626 Pamlico St
Smerdon Ernest T Jr emp Duke Univ & Hosp rBx 5854 Duke Sta
Smiley Lynn studt h1911 Yearby Av Apt D
" R Glen emp Duke Univ & Hosp h508 Hunter St
" Rose A emp Duke Univ & Hosp rRt 1 Bx 314
" T W Jr drftsmn Sperry Rand rRt 5 Bx 41a1 Henderson NC
Smith (See Also) Schmidt
" A h1734 Athens Av
" A r1424 Wyldewood Rd Apt D2
" A Rev pastor Day Of Pentecost Holiness Ch
" A J r6h Carriage House Apts
" A R r1021 Minerva Av Apt 2
" A T Rev pastor Mount Olive Bapt Ch r103 S Alston Av
" Abie retd h1008b Kent St
" Acena S (Wid Gabriel B) retd h1217 Rosedale Av
" Adell R emp Duke Univ & Hosp r514 Bacon St
" Adolphus (Jessie P) orderly NC Mem Hosp h703 S Plum St
" Agnes M emp Duke Univ & Hosp rPO Bx 2453 W Durham Sta
" Albert hlpr Lloyd Sht Mtl & Roofing r520 Barnes Av
" Alberto G masseur Tiki Massage h833 N Mangum St
" Alene maid h511a Liberty St
" Alese (Wid M Soloman) emp Garrett h918 Hopkins St
" Alex (Ollie) retd h1017a Moreland Av
" Alfreta h2519 S Roxboro St Apt 12
" Alice emp Morgan's r2114 Woodrow St
" Alice F cash Domestic Loans h37f Mc Dougald Terrace Apts
" Alice J (Wid Cambell D) retd h921 Oakland Av
" Alice M (Wid Edw) h811 Center St Rt 4
" Allen D (Margt R) phys 1200 Broad St Rm 301 h3915 Eton Rd
" Alma H Mrs clk L & M rPO Bx 415 Hillsborough NC
" Alton Jr (Lyda W) cook Caro Inn r1114 Berkeley St
" Alvin asst mgr Chess King rRaleigh NC
" Anderson L studt r3301 Surrey Rd
" Ann h3022 Colonial Apts Apt 40a
" Ann Mrs h16d Few Gardens
" Ann C social wkr County Dept Social Servs r450 E Ryan St
" Ann L Mrs order clk N C Mut Whol Drug r2704 Broad St
" Anna P (Wid E D) retd h909 Monmouth Av
" Anner Lou emp Duke Univ & Hosp r117 Oakmont Cir
" Annie catering dept Dobbs Restr r901 Elmira Av
" Annie r1002 Lamond Av
" Annie Mrs smstrs The Fashion rApt 8b Wabash St
" Annie B Mrs furn rms 802 Cleveland St h802 Cleveland St
" Annie G (Wid James M) retd h103 S Alston Av
" Annie L retd h204a W Corporation St
" Annie L (Wid Charles) r1103 Linwood Av
" Annie M h3633 Wiggins St Apt 4
" Annie M Mrs tchr Burton Sch r3208 Ridge Rd
" Antha M h708 Colfax St
" Ara M (Wid Larkin) h701 Grant St
" Archie B (Ruby T) h315 W Trinity Av Apt 8
" Archie L Jr (Dorothy M) retd h2419 State St
" Archie L III studt r1000 N Duke St Apt 11
" Arnell h19f Mc Dougald Terrace Apts
" Aroon lab Am Tob r701 Grant St
" Arth (Candice G) retd h2151 Charles St
" Arth (Thelma D) guard US Spl Police h208 S Joyland St

SMITH
" Arthur (Lucille) h3639 Wiggins St
" Arth C (Lilian D) retd h2503 White Oak Dr
" Arvis (Martha L) emp Wm Muirhead Constn h2611 E Main St
" Asta O emp Duke Univ & Hosp r110 W Woodridge Dr
" Astor D (Ida E) retd h3927 Hope Valley Rd
" Ava retd h1206 Kent St
" B h901 Chalk Level Rd Apt R 11
" B J (Jewel) slsmn State Chem h1234b Camden Av
" B S h500 Du Pont Cir Apt 33
" Barbara r901 Elmira Av
" Barbara emp Duke Univ & Hosp rBx 2163 Hanes House Duke Sta
" Barbara Mrs tchr Grey Stone Day Care Cntr rRt 1 Bx 260a Hillsborough N C
" Barbara W Mrs library splst Glenn Elem Sch rRaleigh N C
" Barry hF4 Brogden Court Apts
" Barry F acct Pritchard Paint & Glass h811 W Murray Av
" Barry L (Laura P) driver Thurston Mtr Lines h1426 Woodland Dr
" Barry S h530 Hardee St Apt B 3
" Belinda B Mrs sec Wall own Sch r421 Lakeland St
" Bell retd r710a Berwyn Av
" Benj H cook Duke Univ & Hosp h2500 Glendale Av
" Berley E studt r1114 Willard St
" Bernice food serv City Bd Of Educ r1114 Willard St
" Bernice W (Lucille B) asst mgr Fairey Fnshg Plant h2603 Rochelle St
" Bernice W driver Johnson Mtr Lines h901 Chalk Level Rd Apt G 11
" Bertha retd r430 Craven St
" Bertha Mrs custdn City Bd Of Educ r113 Erie St
" Bessie h519 E Main St Apt 712
" Bessie F hsekpr Duke Univ & Hosp h1011 Morehead Av
" Betty emp P & H Engineering & Manufacturing Co r1228 Stage Rd
" Betty h1807 Southgate St
" Betty E emp Duke Univ & Hosp rHillsborough NC
" Bettye L Mrs speech therapist Fayetteville St Sch r3015 Apex Hwy
" Beverly J instr Watts Hosp r208 S Joyland St
" Bill M (Shirley) driver Epes Transport Sys rRt 1 Creedmoor NC
" Bill R (Betty) shop hlpr W D Lbr h2118½ Elba St
" Billy R (Elouise O) mech Housing Auth h1201 Wrenn Rd
" Billy W refuse disposal City Of Durham r1207 Alma St
" Blanch h2507 S Roxboro St Apt 53
" Bobby h1711 Pace St
" Bobby constn wkr Wrenn Wilson Constn r2905 Sprucewood Dr
" Bobby atndt Elliott's Am Serv rChanning Ct
" Bobby mech Neal's Garage rMorrisville NC
" Bobby (Barbara A) emp W F Lane h933 Ellis Rd
" Bobby L acctg clk Duke Univ & Hosp h311 S La Salle St Apt 41b
" Bobby R retreader Montgomery & Aldridge r306 E Umstead St
" Bobby W driver Thurston Mtr Line r923 Lynn Rd
" Bonnie clk Western & Sou Life Ins r3231 Shannon Manor
" Booker T tchr Brogden Jr Hi Sch r1217 Rosedale Av
" Brantley E (Caroline M) driver Muirhead Constn h2405 Green St
" Brenda follow through sec County Bd Of Educ r1410 Bacon St
" Brenda W sr clk Genl Tel r1207 Alma St
" Brian D emp Duke Univ & Hosp rBx 7635 College Sta
" Bryan L emp Duke Univ & Hosp rBx 9431 Duke Sta
" Bryant W electn Modern Elec rBx 434
" Buck G (Mayola C) tstr L & M h601 Hugo St
" Buford Z mgr Western Auto Sup rBx 5909 Elton Rd Rt 3
" C h311 S La Salle St Apt 42f
" C r3821 Alston Avenue Rd Lot K6
" C Diane emp Duke Univ & Hosp r2611 Wedgedale Av
" C P studt h311 S La Salle St Apt 39t
" Cabel h705 Shepherd St
" Call S (Vivian S) (Real Estate Appraisal) h5110 Green Oak Dr
" Calvin H policemn City Of Durham r2213 Dallas St
" Carl M acct exec Harris Upham & Co rChapel Hill NC
" Carl O (Betty) bucket formn D P Co h1728 Stage Rd
" Carlie G serv supvr Genl Tel rRt 1 Bx 91 Bahama NC

Vickers
ELECTRONIC AND STEREO CENTER
DURHAM'S ELECTRONIC SUPERMARKET
506 E. Main St., P.O. Box 8648 (27707)
Phone 688-6311

JOHN S. HORVATH CONSTRUCTION CO.
Stone and Brick Masonry
TEL. 286-0543
1805 FORREST RD. (27705)

DURHAM COLLEGE
MODERN AIR-CONDITIONED FOR YEAR ROUND COMFORT
G.I. Approved — Night and Day Classes — Accredited
Accredited As A Junior College of Business
College Plaza, 3128 Fayetteville St. (27707) Phones 688-3893 and 682-2607

Durham Hotel — Motel
The Cheerful Inn
FORMERLY JACK TAR
DOWNTOWN
Durham, North Carolina (27702)
Telephone (919) 682-1101

Morgan Motors, Inc.
SALES AND SERVICE
American Motors
3601 HILLSBOROUGH RD. (WD) (27705)
TEL. 383-2531

SMITH
" Carol emp Pier 5
" Carol emp Duke Univ & Hosp r1702 Vista Dr
" Carol P Mrs tchr Little River Elem Sch rRt 1 Bx 91c-1 Bahama NC
" Carole S sec Am Tob h700 Morreene Rd Apt G17
" Carolyn D emp Duke Univ & Hosp r1410 Heartside St
" Carolyn Y h2505 Bluefield St
" Carrie B Mrs hsekpg & lndry dept Hillhaven Convalescent Home h1117 Lancaster St
" Carrie L keypunch opr Crum & Forster Ins Co's r1117 Lancaster St
" Carrie N laby tech Duke Hosp h311 S La Salle St Apt 18g
" Carter C Jr (Celeste J) retd h510 E Umstead St
" Cary L emp Am Tob h2212 E Main St
" Cassandra M Mrs tchr Holt Elem Sch r545 Liberty St Apt 26
" Cath emp Duke Univ & Hosp r409 Craven St
" Cathy A studt r2719 Winton Rd
" Cecil C (Evelyn S) retd h1916 James St
" Cecily historian U D I Central Ofc r1817 Cecil St
" Celia N (Wid Peter) r1817 Alston Avenue Rd
" Chapel Baptist Church Rev Jerry Hooper Pastor 2705 Mansfield Av
" Charles (Daisy L) retd h2708 Weldon Ter
" Charles E (Anneke A) studt h2024 Englewood Av
" Charles G busmn Holiday Inn r2114 Woodrow St
" Charles L emp L A Downey & Son rRt 8 Bx 315
" Charles M Rev (Barbara J) pastor Parkwood Meth Ch h112 Radcliff Cir
" Charles R receiving clk N C Mut Drug r1001 Ellis Rd
" Charles T Jr emp Modern Elec rCreedmoor NC
" Charles W (Mary W) (Charles W Smith M A I) h4000 Nottaway Rd
" Charles W M A I (Charles W Smith) real est appraisals 315 E Chapel Hill St Rm 310
" Charlie emp Am Tob h106b Dunstan St
" Cheryl (Wid Toby) nursery wkr h303½ Raynor St
" Cheryl P emp Duke Univ & Hosp r311 S Lasalle St Apt 39t
" Cheryl T serv staff City Of Durham r1324 Clinton Rd
" Chester studt r400 Formosa Av
" Chester r915 N Mangum St
" Christine emp Duke Univ & Hosp r3202 S Alston Av
" Christine emp Duke Univ & Hosp r3005 Wedgedale Dr
" Christine h1106 Merrick St Apt 14
" Christopher C lab Thomas & Howard Cash & Carry h418 Eugene St
" Cicelle studt r1817 Cecil St
" Claire L (Wid Charles C) retd h208 E Markham Av
" Clara emp Duke Univ & Hosp r903 Berkeley St
" Clara A (Wid Charles) h1005 S Plum St
" Clara M emp Duke Univ & Hosp r712 Alston Av
" Claude (Victoria) emp L & M h2227a Summit St
" Claude (Ruby G) lab L&M h1114 Willard St
" Claude B emp Genl Tel h710a Berwyn Av
" Claude D Rev (Bell) emp Genl Tel h610 Gray Av
" Clayton F emp Duke Univ & Hosp rCarrboro NC
" Cleveland h1835 Cheek Rd Apt 10d
" Clifton (Sandra) h410 E Pilot St Apt L 3
" Clifton H (Eva F) h1410 Wabash St
" Clinton A (Emma S) retd h121 Southerland St
" Clinton T (Johnny) retd h711 W Club Blvd
" Clyde H (Nellie P) emp Nello-Teer Co h2745 Mansfield Av
" Connie h12i Carriage House Apts
" Connie D (Irene T) driver James Bailey Trucking h511½ Park Av
" Connie R (Wid Henry) h917 Maxwell Av
" Constance with Duke Univ & Hosp h1829 Front St Apt E16
" Cora W emp Duke Univ & Hosp r1702 Athens Av
" Cornelius (Martha P) retd h2149 Charles St
" Corrie N emp Duke Univ & Hosp r311 S Lasalle St Apt G
" Coy L (Shirley L) mtr equip opr City Of Durham h1705a Gunter St
" Cynthia studt r306 E Pilot St
" Cynthia studt r115 E Piedmont Av
" Cynthia A r207 Gray Av
" D A h30 Manor Ct
" D L studt h1920 Bedford St Apt 4
" D Moody Jr (Jane A) prof Duke Univ & Hosp h2728 Spencer St
" Danl L (Fanny I) h2535 S Roxboro St
" Danl L studt r2019 Bivins St
" Danl M (Omega B) retd h507 Burlington Av
" Danl R (Loretta W) uphol Bishop's Uphol r1719 Mason Dr
" Danl S h325 Rippling Stream Rd
" Danl W acct Serv Prntg r622 Massey Av

SMITH
" Darlene emp Duke Univ & Hosp r1454 New Castle Rd Apt D1
" Darlene G Mrs teller First Union Natl Bk rRt 1 Rougemont NC
" David (Minder V) electn Duke Univ h405½ S Buchanan Blvd
" David lab Am Tob h1510 N Alston Av
" David A (Dorothy R) asst prof Duke Univ & Hosp h2032 W Club Blvd
" David B (Karen) supvr Duke Univ & Hosp h2132 Bedford St Apt 16
" David B truck driver r212 W Piedmont Av
" David J studt r2711 Circle Dr
" David J Jr (Frances P) mgr Erwin Oil h2305 Alabama Av
" David L emp Duke Univ & Hosp rAsheville NC
" David M (Rebecca I) emp Jack Clements Pntg Contr h2821 Dodson Av
" David T (Susan G) phys h512 Watts St Apt 3
" David W (Grace T) studt h1601b Dexter St
" Debbie studt r1923 Ward St
" Debby T sec Vann & Vann r2204 Soverign St
" Deborah h3322 Glasson St Apt E
" Deborah C Mrs clk Central Caro Bk & Tr rHillsborough NC
" Deborah L staff sec Genl Tel h311 S La Salle St Apt 16g
" Debra r1700 Chapel Hill Rd Apt 12a
" Debra D emp Duke Univ & Hosp r720 N Gregson St Apt 4
" Delia retd h305½ Baxter St
" Della C (Wid Charles T) retd h1212 Holloway St
" Delores h2410 Bluefield St
" Delores h1107 Merrick St Apt 2
" Delores A r800 Hopkins St Apt D4
" Dexter N (Patricia T) planning dir City Dept Admn h2601 Tanglewood Dr
" Diana B emp Duke Univ & Hosp rChapel Hill NC
" Dianna G emp Duke Univ & Hosp rRt 3 Bx B11 Hillsborough NC
" Dixie A studt r3232 Pinafore Dr
" Dixie W (Wid Roy L) retd h505 N Guthrie Av
" Dock J (Sarah W) dock wkr Mc Lean Trucking h2611 Wedgedale Av
" Don h531 S Briggs Av
" Don R emp Nello L Teer Co rBuies Creek NC
" Donald (Wanda) slsmn Nance Furn Outlet h3130½ Wake Forest Rd
" Donald R (Nina G) formn Triangle Volkswagen h1914 Essex
" Donald R (Marie C) lwyr 331 W Main St Rm 306 h2907 Faw Av
" Donald R (Jean) asst mgr meat dept A&P h1704 Hillcrest Dr Apt C
" Donald S II (Ginger) asst prof Duke Univ & Hosp h4167 Deepwood Cir
" Donna K studt r1508 Tyonek Dr
" Donnie R clk Thomas Quick Pik r2414 Loftin Dr
" Dora nurse asst Vets Admn hWestover Park Apts Apt F4
" Doretha studt r302 E Enterprise St
" Doris A staff nurse N C Central Univ r2201 Fitzgerald St A B
" Doris F emp Duke Univ & Hosp rAsheville NC
" Doris G emp Duke Univ & Hosp h17 Balmoray Ct Apt 10
" Doris H (Wid Dalward L) h826 Carter Av
" Doris W sr clk Genl Tel r117 Argonne Dr
" Dulcie J Mrs clk L & M rRt 8 Bx 395
" Durwood V (Iris D) (Smith Fl Finishing & Covering) h2719 Winton Rd
" Dynetta r207 Gray Av
" E Gene emp Duke Univ & Hosp r3037 Carver St Apt A16
" E Leo (Imogene O) mach opr L&M h3028 University Dr
" E P emp Sperry Rand rE2 Atlantic St
" E S ofc mgr H&R Block
" Earl B (Phyllis) slsmn Boyce Sup h302 W Leon St
" Earl C (Louvenia P) prntr Durham Herald h1508 Tyonek D
" Earl L trades hlpr Duke Univ & Hosp r108 E Umstead St
" Earl L h1220g Morreene Rd
" Early supvr Dobbs Restr h901 Elmira Av
" Edith h1321 Fay St
" Edith R ofc sec N C Central Univ r2922 Beechwood Dr
" Edna A (Wid Leonard A) retd h2017 Pershing St
" Edw B (Helen Mc) mgr H & R Block h2223 Cranford Rd
" Edw C (Brenda M) h1911c House Av Apt 47
" Edw E emp Duke Univ & Hosp r1208 Morning Glory Av
" Edw N Jr emp Duke Univ & Hosp rRt 8 Bx 129 Chapel H
" Edw T mgr Peppi's Pizza Den-Eastgate r2525 State St
" Edw W emp Duke Univ & Hosp rRt 2 Chapel Hill NC
" Eleanor L (Wid Charles S) cafeteria wkr Sou Hi Sch h2807 Ellis Rd
" Eliz emp Duke Univ & Hosp r2009 Morehead Av

PROPERTY SALES
INVESTMENTS
DEVELOPERS
Restricted Residential Areas
2810 N. Roxboro Rd.
P.O. Box 789
Tel. 477-2121
Durham, N.C. (27702)
Carson REALTY CO., INC.
REAL ESTATE

CONTRACTORS
Sandblasting Painters-Paper Hangers-Decorators Art Gallery
May COMPANY, INC. Imperial Bldg. 215 Morris St. (27701) Phone 688-2338

SMITH
Eliz Mrs lpn Duke Hosp h1901 E Geer St
Ella h316a Clark St
Ella h1414 Lakeland St Apt B3f
Ella (Wid James D) h1601 E Main St
Ella H (Wid Luther A) retd h2618 W Main St
Ella R emp Duke Univ & Hosp r117 Oakmount Cir
Elmer F (Nannie B) mach Am Tob h808 Glenco Rd
Elmer F Jr (Jacqueline O) controller IBM h4433 Holloman Rd
Elnora M (Wid Wm L) retd h2418 Nebo St
Eloisse waitress Howard Johnson's Restr
Elouise R emp Duke Univ & Hosp r613 Nash St
Emily L ofc sec Recruitment & Training Program r1611 Duke University Rd
Emma K (Wid Danl) food serv aide Duke Univ & Hosp h120 Exum St
Emmett E h311 S La Salle St Apt 19j
Eric mgr Smitty's Barber Shop rRt 8 Bx 315
Eric J (Asta O) librn Duke Univ h110 W Woodridge Dr
Eric P emp Duke Univ & Hosp r2711 Circle Dr
Erlene B emp Duke Univ & Hosp r2535 Fairlawn Rd
Ernest retd h802½ Eva St
Ernest S (Myrtle B) driver Airport Limousine h1207 Morning Glory Av
Eronomy h2717 Hinson Dr
Ervin (Karen) h3311 Shannon Manor Apts Apt 38f
Esther asst mgr Seven-Eleven Food Store rChapel Hill N C
Ethel maid h304b W Enterprise St
Ethel D Mrs h905b Price Av
Ethel P maid h2907 Beechwood Dr
Eug (Edith R) serials librn N C Central Univ h2922 Beechwood Dr
Eug M (Mossie C) retd r2420 Acadia St
Eug R (Judy B) driver Pilot Frt Carriers h2716 Duke Homestead Rd
Eula D (Wid Cody H) retd h518 E Trinity Av
Eva F emp Duke Univ & Hosp r1410 Wabash St
Eva L tchr Bethesda Elem Sch h3022 Colonial Apts Apt 52c
Eva P (Wid Willie C) med sup asmblr Duke Univ & Hosp h1103 Wall St
Evelee studt r1923 Ward St
Everette J Rev (Omal) pastor Lakewood Bapt Ch h1923 Ward St
Fan I maid DTI r2535 S Roxboro St
Fancis (Bonnie) h414 Raynor St Apt A4
Fannie H (Wid Orlando) r713 Grant St
Faye R emp Duke Univ & Hosp rAsheville NC
Fibbie h101a W Hillside Av
Fleda D supvr Kress' h912 Park Av
Fleecy ofc sec Durham College r2412 Vesson St
Flonnie W Mrs maid Forest Hills Beauty Shop r1213 Crowell St
Floor Finishing & Covering (Durwood V Smith) 2719 Winton Rd
Flora Ann hd nurse Duke Univ & Hosp r14 Ashley Rd
Florence h8e Mc Dougald Terrace Apts
Florence L emp Duke Univ & Hosp r8 E Wabash Av
Florence R (Wid John F) licensed practical nurse Duke Hosp h104 W Chestnut St
Florence R Mrs tchr Lowe's Grove Elem Sch r2836 Chapel Hill Rd Apt 10-C
Flossie E barber Hillside Barber Shop h410 Gray Av
Foy retd h1206 Hanover St
Frances C emp Duke Univ & Hosp r1505 Acadia St
Frances G sten Home Ins Agcy r200 Seven Oaks Rd Apt 14b
Frances L Mrs (One Hop Food Mart) h3703 Britt St
Frances S Mrs retd h315 W Trinity Av Apt 2
Francis G field rep Wachovia Bk & Tr
Frank h2507 S Roxboro St Apt 6
Frealon O retd r120 Davidson Av
Fred (Norma L) mail carrier PO h312 Alton St
Fred B (Geneva J) supvr City Pub Safety Sta 5 h1008 Park Av
Fred B policemn City Of Durham r1108 Park Av
Fred R (Alta P) driver Overnite Trans h2310 Southern Dr
Fredk baker Tiffany's Bakery rCary NC
Fredk D (Deborah S) retd h529 Barnes Av
Fulton O (Margt C) sec comptroller Southland Assocs h2503 Woodrow St

SMITH
" G D r311 S La Salle St Apt 17h
" G E Jr eng Nello L Teer Co rRt 6 Bx 230-19
" G F h311 S La Salle St Apt 17h
" G Newman emp East Coast Distrs r2 Hillsborough NC
" Gahazi J (Louise) (S&W Tailors) h613 Nash St
" Gail P ofc sec W A Brown Instruments r300 Oak Hill Dr
" Garce D (Mattie R) retd h1519 James St
" Gary M emp Duke Univ & Hosp rBx 4095 Duke Sta
" Gary W h4216 Garrett Rd Apt I 18
" Gavin S (Ida) (Smith Typewriter Co) h1607 Kilmer Ter
" Geo A h708a Holloway St
" Geo B (Cynthia P) carrier PO h1817 Cecil St
" Geo P (Alma G) retd h613 Pleasant Dr
" Geo R asst mgr Kerr Drugs r901 Chalk Level Rd Apt X10
" Geo T food serv asst N C Central Univ h103a E Enterprise St
" Geo W (Joan L) slsmn Southland Assoc h2702 Mansfield Av
" Geo W retd h923 Virgie St
" Geo W Jr (Dolly) serv mn Triangle Trane Air Condtg h2621 Mansfield Av
" Georgia Mrs h114 Beamon St
" Gladys maid h1405 Manteo St
" Glen L (Shirley) driver Mc Lean Trucking r2608 Mansfield Av
" Grace E Mrs retd h905a Price Av
" Gregory D emp Duke Univ & Hosp rAsheville NC
" Grover C (Dulcie B) prof Duke Univ & Hosp h215 W Woodridge Dr
" H Albert Rev (Leona L) h403 Dunstan St
" H Shelton (Alma B) retd h2721 Dogwood Rd
" H Wayne (Cathy N) mgr Wee Shop h1604 Glendale Av
" Hal W Jr (Joanne) serv mgr Lowes Of Durham h2102 Englewood Av
" Hallie M h1109 Taylor St
" Hardy R (Clara F) cook Durham Hotel & Motel h406 Dunstan St
" Harmon L Jr emp Duke Univ & Hosp r3510 Randolph Rd
" Harold (Betty) slsmn Pub Serv r5135 Kenwood Dr
" Harold D mngr Duke Univ & Hosp r1109 Taylor St
" Harold D Jr supvr Genl Tel h1413b Clarendon St
" Harold E studt r522 Lakeland St
" Harold J (Pamela B) with Ernest Grey Ins h3008 University Dr
" Harry studt h3022 Colonial Apts Apt 16b
" Harry H (Ann L) retd h2704 Broad St
" Harry H retd h1011 Merrick St Apt 12
" Harwood E (Linda) auto mech h1326 Ellis Rd
" Harwood T (Shirley M) mgr Am Tob h4037 Nottaway Rd
" Hattie M Mrs h811 Carroll St
" Hazel recpt Durham Hotel h916b Park Av
" Hazel W Mrs librn Lakeview Elem Sch r915 Medina St
" Helen h1008 Da Vinci St
" Helen L ofc sec N C Central Univ r1608 Alfred St
" Helen L fountain mgr Eckerd's-bragtown r3227 E Geer St
" Henry (Nellie S) retd h1018 S Plum St
" Henry (L V) (Smith & Son) r2517 Kirby St
" Henry Jr whsemn Rhodes Inc r917 Maxwell St
" Henry M (Betty L) programer U Of NC h2532 Glendale Av
" Henry M research asst L & M h138 Emerald Cir
" Henry R (Alberta B) retd h123 Dunstan St
" Henry T (Lue Anna) driver Associated Cab hB3 Cornwallis Rd
" Herbert E (Ella I) driver Muirhead Constn h2208 W Knox St
" Herbert G mech Alexander Mtr r912 Park Av
" Herbert M htg plant hlpr Duke Univ & Hosp h1406a E Pettigrew St
" Hettie Mrs mep L & M h915 Carter Av
" Hettie N retd r1708 Shawnee St
" Hilary J H emp Duke Univ & Hosp r2711 Circle Dr
" Hilda M sec L & M r610 E Umstead St
" Hiron emp Duke Univ & Hosp rRt 2 Bx 385
" Hobert r219 S Miami Blvd
" Horace L (Lena G) mach opr IBM h2805 Owen St
" Howard delmn Caro Distr h1010½ Simmons St
" Howard F (Francis) h2732 Mansfield Av
" Howard W admn planning City Of Durham r905 Forge Rd
" Hubert (Rosa) h3614 Keystone Pl Apt 10
" Hugh T (Nancy E) credit clk L & M h2302 Lednum St Apt B
" Ida L Mrs h219 S Miami Blvd

JONES OUTLET AND GOSPEL PROMOTOR ENTERPRISE
Religious Articles—Cosmetics—Clothing
Patent Medicines—Gospel Groups
Suite 4, Vickers Office Bldg. 1105½ W. Chapel Hill St. (27701) Tel. 493-2248

CASH'S USED CARS

No Money Down
At Wellons Village Shopping Center 1810 Holloway St. (27703)
TEL. 682-5565

MAKERS OF FINE FURNITURE FOR THE ENTIRE HOME
1612 E. Geer St. (27701)
½ Mile Out On Hwy. 15 A North
Y and J Furniture Co.
REFINISHING REPRODUCTIONS
Phone 682-6131

COUCH FURNITURE COMPANY INC.
A COMFORTABLE NAME IN FURNITURE
TEL. 286-7338
714 Ninth St.
West Durham Station
P.O. Box 3038
Durham, N.C. (27705)

HOME SECURITY LIFE INSURANCE COMPANY
HOME OFFICE
505 W. CHAPEL HILL STREET
P.O. BOX 61
DURHAM, N.C. (27702
TELEPHONE 682-543

SMITH
" Imogene O Mrs practical nurse Mc Pherson Hosp r3028 University Dr
" Irene B (Wid James A) retd h1417 Acadia St
" Irene M emp Duke Univ & Hosp r522 Lakeland St
" Iris S Mrs asst bkpr N C Mut Whol Drug r138 Emerald Cir
" Irma retd h2616 Erwin Rd Apt 65
" Ives r3022 Colonial Apts Apt 52c
" J C minister of mus Temple Bapt Ch r2512 Middleton Apt 24f
" J C III h2752 Middleton St Apt 24f
" J Charles (Annie M) agt Eaves Ins Agcy Inc h3208 Ridge Rd
" J Claude Jr h415 E Pilot St Apt K 1
" J Delmus (Tavie S) retd h204 N Briggs Av
" J E (Peggy) h2203 Apex Rd
" J M Rev pastor The House Of Prayer rMarion NC
" J Russell slsmn Am Internatl Antiques & Furn h3022 Colonial Apts Apt 11d
" J T mech Goss Linoleum & Tile rMineral Springs Rd
" J Wilbur (Margt D) retd h24 Sinnott Cir
" Jack (Terri) plant mgr Laws Elec Adv r1902 James St Apt 4
" Jack C sls rep Monroe The Calculator Co h413 W Maynard Av
" James stock clk Kroger
" James hlpr W D Lbr rR D 3 Box 388a
" James Jr emp Durham Hotel r1601 E Main St
" James A h2626 Owen St

SMITH JAMES A & SON INC
S D Storey President, J R McCallum Vice-President, James R Storey Vice-President, Mrs Florence Storey Secretary-Treasurer, Plastering Contractors, Commercial And Industrial And Fireproofing, 540 Gulf St Cor Kate, PO Box 11248 (ED Sta) (27703), Tel 596-8289 (See Index To Advertisers)

" James B emp Duke Univ & Hosp r2500 Glendale Av
" James D (Lucy C) dist sls mgr Pepperidge Farms Inc h1108 Wellons Dr
" James L h802 Underwood Av
" James L studt h711 N Duke St Apt 12
" James L v-pres Sou Bldg Mtce r228 Olive Branch Rd
" James M (Debby) emp Duke Univ & Hosp h2204 Sovereign St
" James M emp Duke Univ & Hosp rRt 1 Bx 291
" James O (Louise) rtemn Johnson-Forrester r603 Hick St
" James P emp Duke Univ & Hosp rAsheville NC
" James R (Jackie R) sec Mtr Bearings & Parts h3232 Pinafore Dr
" James R (Rachel P) lab L & M h317 Murphy St
" James R (Mildred S) retd r1017 Gloria Av
" James R Jr studt r3232 Pinafore Dr
" James T (Riverview Exxon Serv) rMilton Rd
" James T (Lottie J) orderly Vets Admn h108 E Umstead St
" Jane clk O'Niell's Card Shop r2103 Farthing St
" Janet retd h1021 Minerva Av Apt 2
" Janey M Mrs residential loan processor Wachovia Bk & Tr r3022 Chapel Hill Rd Apt 88-C
" Janice H Mrs nurse Dr Joseph P Mc Cracken r3812 Rivermont Rd
" Jasper E h802 Underwood Av Apt 11b
" Jean waitress Festa Rm Holiday Inn r1704 Hillcrest Dr
" Jeanette (Wid John) h1129 Merrick St Apt 22
" Jeannie K clk N Caro Mut Life Ins r2905 Sprucewood Dr
" Jeff E dept dir N C Central Univ r4509 E Cornwallis Rd
" Jeffrey L emp Duke Univ & Hosp r1014 Broad St
" Jennie A (Wid Frank R) retd h1216 Dawkins St
" Jerome servmn Duke Univ & Hosp r1109 Taylor St
" Jerry studt r703 Liberty St Apt A
" Jerry A Rev pastor West Durham Ch Of God
" Jerry B (Emily M) custdn Blacknall Mem Presby Ch h411 Gary St
" Jerry M v-pres sls W D Lbr rPO Bx 2522
" Jerry R (Judy W) supvr Pwr Lines Sls h622 Sybil Dr
" Jerry W r1103 Wall St
" Jerry W (Rebecca) carp h2831 Dodson Av
" Jesse driver Broadway Taxi r4031 Baker St
" Jesse mtce head Hardee's
" Jesse H (Minnie L) h1003 Morning Glory Av
" Jessie (Sally) retd h509 N Elizabeth St
" Jessie h806a Gerard St
" Jessie (Dolly B) h618 Colfax St
" Jessie H (Wid Marvin T) retd h707 Grant St
" Jessie L (Annie M) h816 Henderson St
" Jessie P emp Duke Univ & Hosp r703 Plum St
" Jessie T emp Duke Univ & Hosp r1709 Fayetteville St
" Jewel studt r1404 Duke University Rd Apt B
" Jewel retd h806 Demerius St Apt T6
" Jimmie r1108 Fargo St

SMITH
" Jimmie E h3037 Carver St Extn Rt 2 Apt A16
" Jimmy studt r1923 Ward St
" Jimmy D (Delores E) elec mtr reprmn Charlie Elec Mtr Sls & Serv rRt 6 Bx 231-H Carpenter Pond Rd
" Joan sec h3022 Colonial Apts Apt 7 C
" Joan Mrs cafeteria wkr Neal Jr Hi Sch r2702 Mansfield Av
" Joan Z emp Duke Univ & Hosp rCarrboro NC
" Joe r1101 Springdale Dr
" Joel (Barbara) prof Duke Univ & Hosp h4 Stoneridge Cir
" Joel C (Ardetha S) supvr N C Mut Life Ins r909 Wincrest Rd
" Joel T emp Duke Univ & Hosp rBx 176 Rt 1 Creedmoor NC
" John emp Triangle Trane Air Condtg rMansfield Av
" John C ship clk N C News r80 Wabash St
" John C (Ruth H) clk Duke-Motel h1817 Glendale Av
" John C (Annie G) h8d Mc Dougald Terrace Apts
" John D (Lucille J) emp Am Tob h2919 Kanewood Dr
" John E (Joyce F) driver Wm F Lane & Assocs h2135 Sunset Av
" John H (Mittie T) retd h201 Alton St
" John K (Joyce J) carp h518 E Club Blvd
" John L r1026 Bacon St
" John L (Rosa L) h6e Few Gardens
" John M (Mabel L) retd h501 Mallard Av
" John M (Elsie P) retd h1940 Holloway St
" John M emp Duke Univ & Hosp rRt B Bx 231 A Mickey C
" John N (Laura B) h1208 Chowan Rd
" John O (Mary H) asst prof N C Central Univ h127 Nelson S
" John R (Margt B) slsmn Wrenn's Auto Sls h925 Danbury Dr
" John S Jr (Annie) h803½ Cleveland St
" John W (Daisy B) pntr Claude M May Inc h309 N Maple St
" John W (Hazel) dep County Sheriff r915 Medina
" John W (Hettie G) driver Roadway Exp rSiler City NC
" Johnny emp W E Malone Plmb rMasey Rd
" Johnnye Y studt r104 W Chestnut St
" Joseph clnupmn Coggin Pontiac rRt 1 Bx 327
" Joseph D (Theola L) retd h2504 Janet St
" Joyce E library asst N C Central Univ h2101 Apex Rd
" Joyce H emp Duke Univ & Hosp r210 Laurel St
" Joyce M acct clk N C Central Univ r227 Archdale Dr
" Judith K paste-upwn Seeman Printery rChapel Hill NC
" Judith T Mrs undwrtg clk Crum & Forster Ins Co's r5303 Peppercorn St
" Judy studt r3915 Eton Rd
" Judy B Mrs sec Lyon Pk Sch r2716 Duke Homestead
" Karen h1106 Douglas St Apt B113
" Kate G Mrs typ N C Central Univ h1307 Rosewood St
" Kath Mrs nurse Vets Admn h2603 Rustica Dr
" Keaston (Lucille H) porter Montaldo's h1305 Sedgefield St
" Ken J (Sharon) servmn Cavin's r606 Belmont Dr
" Kenneth D (Lessie B) retd h723 Holloway St
" Kid (Cora W) (Kid Smith Painting Contr) h1702 Athens Av
" Kid Painting Contractor (Kid Smith) 1114 S Roxboro St
" Krista D emp Duke Univ & Hosp r1700 Chapel Hill Rd Princeton Apts 11a
" L C r311 S La Salle St Apt 17k
" L L h2114a E Main St
" L P pres Hillcrest Convalescent Home rBurlington N C
" Landry C III emp Duke Univ & Hosp rBx 7449 College Sta
" Larry G (Pam) slsmn Sears h2129 Sovereign St
" Larry L bus opr D P Co r2535 S Roxboro St
" Laura K emp Duke Univ & Hosp rRaleigh NC
" Laura R Mrs cash food serv City Bd Of Educ h104 N Mapl St
" Laurence studt h1000 N Duke St Apt 40
" Laurence R emp Duke Univ & Hosp r16k Duke Manor
" Lawrence Jr recapper hlpr Nu-Tread Tire rRt 1 Wake Forr NC
" Lawrence W Jr (Frances C) retd h1505 Acadia St
" Lee J (Louise A) driver Johnson Forster h603 Hicks St
" Lee W Jr (Thelma F) exec dir John Avery Boys' Club h905 Springdale Dr
" Leeann F dietn Hillhaven Conval Center rChapel Hill NC
" Lela L Mrs retd rMethodist Retirement Home
" Lela Y (Wid Lexie) retd h18a Few Gardens
" Lelah C hsekpg asst N C Central Univ r1419 Bacon St
" Lenar V emp L & M h1117 N Buchanan Blvd
" Lenex USA r1019 Cornell St
" Lenora maid N C Natl Bank Bldg r1206 Kent St
" Leo B retd h2109 E Main St
" Leola T h617 Hickory St
" Leonard A choir dir Hayes-Barton United Meth Ch r2017 Pershing St
" Leonard L USA r1019 Cornell St
" Leonard M (Marie) policemn City Of Durham h2024 Walnu St

DICK'S TV
SALES & SERVICE
DICK'S TV SALES & SERVICE (W. DIXON)
Repairs All Makes and Models
All Work Guaranteed
Stereo Equipment Featuring
Electrophonic and Components
Wholesale Prices
1007 W. Chapel Hill St. (27701)
Tel. 688-3147
TV SERVICE

GUARANTY STATE BANK
The little bank on the corner.
Main and Market Streets/Durham, N.C. (27702) P.O. Box 1731 (919) 688-9361

ITH
eroy (Annie W) retd h1103 9th St
eroy P (Barbara J) instr Duke Univ & Hosp h3505 Rugby Rd
eslie L emp Duke Univ & Hosp rWest Chester Pa
essie B emp Duke Univ & Hosp r723 Holloway St
essie B Mrs clk Center Drug Store h2807 Shenandoah Av
ester r1114 Willard St
ester A retd h216 E Markham Av
ewis B (Louvinia B) tie in opr Burl Domestics h807 Hale St
ewis E (Jay B) plshr Owens-Illinois h1601 Liberty St
exwin C (Maudine L) prof Duke Univ h2606 Francis St
ibby slswn Am Internatl Antiques & Furn r3022 Chapel Hill Rd Apt 11d
illian Mrs promotion dept Capcities Communications r200 Seven Oaks Rd
inda clk One Hr Martinizing r920 Virgie St
inda A studt r d-3 Mutual Ct
inda C emp Amphenol r915 Hale St
inda M acctg clk N C Central Univ rD-4 Mutual Ct
inda P Mrs ofc sec Central Caro Bk & Tr r3520 Esther Dr
inda R clk Sou Dry Clns & Lndry r2713 Sater St
inda V emp Duke Univ & Hosp rWake Forest NC
inwood R (Virginia D) mach L&M h2128 Sovereign St
ois V (Kathleen L) retd h2508 Pickett Rd
orena E emp Duke Univ & Hosp rRt 1 Hillsborough NC
oretta W Mrs sec Couch Furn r1719 Mason Dr
ottie J emp Duke Univ & Hosp r108 E Umstead St
ottie P emp Duke Univ & Hosp r220 Mickey Cir
ouisa H ch nursery wkr Grace Bapt Ch r1617 Fayetteville St
ouise Mrs prsr Johnson-Forrester r603 Hicks St
ouise H Mrs maid City Bd Of Educ h2205 Alston Avenue Rd
ouise Z emp Duke Univ & Hosp rRoxboro N C
ove D Jr emp Duke Univ & Hosp r1410 Hearthside St
ucille aide Mem Hosp h1101 Springdale Dr
ucille M (Wid Robt S) emp Duke Univ & Hosp h2236 Cranford Rd
ue A emp Duke Univ & Hosp rB 3 Cornwallis Rd
uther (Shirley A) mason Duke Univ & Hosp h304b E Piedmont Av
uther S studt r2246 Hillandale Rd
ydwell G (Carolyn B) prsmn Durham Herald h2522 Fairlawn Rd
yla G (Wid Geo W) retd h1017 Gloria Av
ynn h2244 Ferrell Rd
r4216 Garrett Rd Apt L34
David (Rebecca) pntr Jack Clements Pnt Contrs h409½ W Club Blvd
abel h1216b Kent St
aggie H (Wid Eddie) r509 Oakwood Av
albert Jr Rev (Virginia) pastor Grey Stone Bapt Ch h3212 Sprunt Av
arcus h1808 Chapel Hill Rd Apt 9d
argt smstrs r1205 Wall St
argt E (Wid Harry R) retd h2027 Englewood Av
argt W Mrs nurse Dr Charles D Watts h2106 Concord St
argie Mrs rehabilitation aide Lenox Baker Hosp r3404 Redwood Rd
argie S tchr Morehead Sch r1105-B Fayetteville St
arian J encoder Genl Tel r1417 Heathside St
arie W emp Duke Univ & Hosp rRt 1 Bx 291
arietta h2201 Marehead Av Apt 53
arietta tchr Sou Hi Sch rShannon Manor Rd Apt 3-E
arion vending slsmn Triangle Coin Caterers rHillsborough NC
arjorie emp Duke Univ & Hosp r100 Chapel Hill Rd Apt 022
arjorie T emp Duke Univ & Hosp r1203 N Miami Blvd
ark studt h1713 Pace St
ark with Duke Univ h1611 Duke University Rd Apt 4d
ark r106b W Club Blvd
artha A retd h108 E Hillside Av
artha C emp Duke Univ & Hosp rLot 1a Raleigh NC
artha D emp Duke Univ & Hosp r1414 Wyldewood Rd Apt 2
artha H Mrs maid Holton Jr Hi Sch r2139 Charles St
artha W tech Duke Hosp h1100 W Leon St Apt 23
arvin E (Mildred H) mgr Smith's Furn r1207 Horton Rd

SMITH
" Marvin J (Ouida S) slsmn Long Meadow Farms h2605 N Roxboro Rd
" Mary mgr Marianne rDurham NC
" Mary r2618 W Main St
" Mary (Wid Coley T) retd h1617 Angier Av
" Mary Mrs baby sitter h1011 Willard St
" Mary A Mrs mgr Graham Knitwear h803 Demerius St Apt H2
" Mary B (Wid Al) r16c Few Gardens
" Mary B (Wid Walter) nurse Duke Hosp h1924 Cecil St
" Mary C emp Duke Univ & Hosp rChapel Hill NC
" Mary D r105 S Holman St
" Mary D Mrs spl tchr Shepard Jr Hi Sch r312 Wayne Cir
" Mary E (Wid James A) retd h212 W Piedmont Av
" Mary E (Wid Lester L) retd r125 Argonne Dr
" Mary H studt r4000 Nottaway Rd
" Mary K h206 S Alston Av
" Mary L emp Duke Univ & Hosp h1700 Chapel Hill Rd Apt 12a
" Mary M (Wid John H) laby asst Duke Univ & Hosp h610 E Umstead St
" Mary R emp Duke Univ & Hosp r5006 Green Oak Dr
" Mary W (Wid Douglas F) h817 Gattis St
" Matthew (Eliz M) h1013c Drew St
" Matthew h1835 Cheek Rd Apt 5a
" Mattie D (Wid H C) retd r2220 Glover Rd Lot 50
" Mattie R Mrs clk Model-Durham Lndry Clns r1519 James St
" Maxie G (Ethel G) retd h611 Lee St
" Michl studt r403 Canal St
" Michl H h2112e Broad St Apt 4
" Michl L emp Duke Univ & Hosp rBx 6034 Coll Sta
" Michl R (Darlene B) h1106a 9th St
" Michl S (Mozella N) (Mike Smith Paint Contr) h2504 Stephenson Dr
" Michl W firefighter City Of Durham r4021 Neal Rd
" Michl W driver M M Fowler Inc r2232 Ferrell Rd
" Mike studt r1907 Erwin Rd Apt A
" Mildred C asst treas Central Caro Bk & Tr r2627 Lawndale Av
" Mildred H Mrs sls serv rep Mead Containers r1207 Horton Rd
" Mildred P Mrs nurse 2525 State St h2525 State St
" Mildred W typ N C Central Univ r404 Cecil St
" Milton (Norma) h310 W Trinity Av Apt 4
" Milton E firefighter City Of Durham r610 E Umstead St
" Miriam M Mrs tchr Brogden Jr Hi Sch rChapel Hill
" Mitchell L slsmn Rowe Typewriter rRt 1 Bx 134bb Hillsborough NC
" Mollie W (Wid Edw W) retd h1005 Alabama Av
" Mossie C Mrs bkpr Duval Hackett Florist r2420 Acadia St
" Murray D retd h105 S Holman St
" Myrtle E (Wid Mont) retd h923 Lynn Rd
" Nancy prsr Durham Drapery r805 Lorain Av
" Nancy r313 Alexander Av
" Nancy aide Hillcrest Conval Center rRt 2 Rougemont NC
" Nancy E key punch opr Genl Tel r2302 Lednum St Apt B
" Nancy E emp Duke Univ & Hosp r2752 Middleton St Apt 24f
" Nancy S supvr Genl Tel r5614 Birch Dr
" Nathan retd h1209 Berkeley St
" Nathl lab L&M h810 Gattis St
" Neadham M (Evelyn C) mech Nello L Teer Co h4011 Angier Av
" Neadham M Jr emp Duke Univ & Hosp r4011 Angier Av
" Ned J (Gladys B) sec Brame Specialty r4617 Pinedale Dr
" Nell C (Wid Donald S) bkpr Delta Constn r702 Colonial St
" Nell D (Wid Allen L) retd h2317 University Dr
" Nellie Mrs asst mgr Raylass Dept Store r3119 Cheek Rd
" Nellie F emp Duke Univ & Hosp r1018 Plum St
" Nettie opr Am Dist Teleg h1020 Broad St
" Nettie G (Wid Royal W) retd h1620 Duke University Rd
" Nettie I (Wid Will L) h805 Lorain Av
" Nina B admn asst N C Central Univ r1315 Morreene Rd Apt 15h
" Noble L (Adell R) supvr Duke Univ & Hosp h514 Bacon St
" Noland W (Mary E) carp Muirhead Constn h1621 E Glenn School Rd
" Nora H retd r5319 Partridge St
" Norma J teller Wachovia Bk & Tr r310 W Trinity Av Apt 4

Experts in Environmental Comfort
Carolina Air Conditioning Co. Inc.
Phone 489-9169
502 W. Lakewood Ave. Durham, N.C. (27707)

Starling's Enterprises Ltd.
Heating and Air Conditioning
State Lic. 6659
Residential — Churches — Business In The Carolinas and Virginia
Durham 383-3792 Rt. 1, Box 271-38 Raleigh 266-0320

C. C. WOODS CONSTRUCTION COMPANY, Inc.
GENERAL CONTRACTORS
Established 1933
FRANCHISED CONTRACTORS OF STRAN-STEEL BUILDINGS
34 Chapel Hill Blvd., P.O. Box 569 (27702) Tel. 489-9116

HOMEOWNERS' PACKAGE POLICIES

GARRISON INSURANCE SERVICE Inc.
ALL KINDS OF INSURANCE
ROBERT D. GARRISON, JR., President ROBERT DEWELL, Vice President
Suite 200 Snow Bldg. 331 W. Main St. P.O. Box 1189 (27702) Dial 688-7313

FIRE
AUTOMOBILE
LIABILITY

Irene's Studio of Dance
1603 GUESS ROAD DURHAM, NORTH CAROLINA (27701)
Phone (919) 286-4771
MODERN JAZZ
ACROBATICS
BALLET
TAP
ALL TYPES OF BALLROOM
CLASSES FOR:
ADULTS
BOYS
GIRLS
Certified: Dance Masters of America Specialists In Children's Services

COLE CONSTRUCTION CO., Inc.
General Contractors
Phone 286-1123
1914 Perry St. (West Durham) (27705)
GENERAL CONTRACTORS ASSOCIATION OF AMERICA

SMITH
" Norman E (Denise A) bldr 918 Lamond Av h918 Lamond Av
" Norman R (Winnie T) farmer h1206 Clarendon St
" Norman R emp House Cleaners r808 Glenco Rd
" Ola T (Wid Saml) retd h621 Bacon St
" Oma L emp Duke Univ & Hosp r1923 Ward St
" Onnie L lab Modern Elec rRt 3 Bx 7300
" Ora G Mrs p & r teller Wachovia Bk & Tr r811 Ridgeway Av
" Ora L Mrs retd h3307 Mordecai St Apt B
" Orzen Mrs h1404a Manteo St
" Owen M (Earlene B) driver Scott & Roberts h2535 Fairlawn Rd
" P h818b Clarendon St
" Pamela sls dept Capcities Communications rCarrboro
" Pamela M emp Burnham Van Serv
" Pamela S emp Duke Univ & Hosp h2201 Marehead Av Apt 29
" Pat keypunch opr Data Serv
" Pat A Mrs tchr Carrington Jr Hi Sch r2808 Croasdaile Rd Apt R-2
" Patricia studt r1305 Sedgefield St
" Patricia Mrs h733a Hopkins St
" Patricia A typ Reliance Ins rB3 Cornwallis Rd
" Paul K (Maxine C) driver UPS h2998 E Main St
" Paul L (Linda J) business planner IBM h4127 Casa St
" Peggy A emp Duke Univ & Hosp
" Percy A emp Duke Univ & Hosp r117 Oakmont Cir
" Peter emp Duke Univ & Hosp rBx 380 Rt 2
" Peter emp Duke Univ & Hosp r618 Shepard St
" Peter (Hilary J) instr Duke Univ & Hosp h2711 Circle Dr
" Peter G emp Duke Univ & Hosp rBx 1045
" Phyllis H Mrs suspense supvr Crum & Forster Ins Co's r302 Leon St
" Precious cash Hardee's r901 Elmira Av
" Preston W emp Duke Univ & Hosp h1018 Minerva Av
" R h3300 Shannon Manor Apts Apt 1f
" R A h3001 Pratt St Apt P
" R Lee slsmn W S R C h1901 Morehead Av Apt 10
" R T studt h5519 Pelham Rd
" Rachael W food serv aide Duke Univ & Hosp r805 Watts St
" Rachel retd h703b Gerard St
" Ralph B (Margt E) (Hillandale Mobil Serv Center) h3703 Guess Rd
" Ralph D (Frances K) slsmn Electrolux h14b Carriage House Apts
" Ralph E (Sheila) instr Duke Univ & Hosp h4146 Deepwood Cir
" Randell retd r915 N Mangum St
" Randolph R (Jeanine C) res phys Duke Univ & Hosp h3817 Hillgrand Dr
" Randy (Emily) sec Sears h1710 N Alston Av
" Ray V (Mildred W) masseur Y M C A h404 Cecil St
" Raymond J emp Duke Univ & Hosp rBx 5359 Duke Sta
" Rebecca clk Kerr Drugs r2310 Southern Dr
" Rebecca h1024 Bacon St
" Rebecca C sec Colvin Vet Hosp rRt 8 Bx 315
" Reesa research tech Duke Univ & Hosp h219 Overlook Av
" Richd A hlpr Rhodes Inc r803 Demerius St Apt H-2
" Richd D (Eliz H) sls mgr Cole Natl h1714 N Roxboro Rd
" Richd D Jr studt r1714 N Roxboro Rd
" Richd F (Ida M) retd h1104 Franklin St
" Richd H (Cleo) mgr Canada Dry Btlg rRt 1 Burlington NC
" Richd L h2800 Front St Apt R 2
" Richd L (Norma J) production dept Capcities Communications r2417 Dellwood Dr
" Richd M retd h2112c Broad St Apt 2
" Riley S studt r311 S La Salle St Apt 2i
" Robt (Mae S) emp Leggett Myers h206 Edward St
" Robt lecturer N C Central Univ r1212 Duke University Rd
" Robt A Jr (Dorothy C) dist eng State Dept Trans & Hwys h134 Chateau Rd
" Robt C (Margorie T) formn Gann Mach Shop h1203 N Miami Blvd
" Robt E (Patricia A) slsmn Triangle Coin Caterers r1018 Virgie St
" Robt E (Barbara R) sls mgr Rigsbee Tire Sls h1710 Bedford St
" Robt E (Shirley W) tob wkr L&M h19 Fellowship Dr
" Robt F (Flonnie W) jan Home-Land Investment h1213 Crowell St
" Robt J (Sarah S) phys Duke Med Center h1016 W Lakewood Av
" Robt L (Connie G) quality control insp IBM h1901 Leonard St
" Robt L v-pres D Sign Graphics r1315 Morreene Rd Apt 18h
" Robt L h321 Clark St
" Robt P mech Earl J Latta Inc rRt 1 Bx 315 Hillsborough NC
" Roberta M emp Duke Univ & Hosp r2941 Friendship Rd
" Robin E emp Duke Univ & Hosp rBx 7289 College Sta

SMITH
" Roger D staff mgr Home Beneficial Life Ins r2323 Orangewood Dr
" Roger F (Cornelia H) retd h605 Price Av
" Roland W phys assoc Duke Univ & Hosp h121 Temple La
" Ronald C mgr Bus Terminal Restr
" Ronnie sta stndt Strayhorn Union 76 & Wrecker Serv rGuess Rd
" Roosevelt retd h605 Troy St
" Rosa V retd r105 S Holman St
" Rose ofc mgr Hillhaven Conval Center r518 Morreene Rd
" Rosemary ofc sec Child Advocacy Comn Of Durham r810 Duke St
" Roy mgr Weldon's Northgate rChapel Hill NC
" Roy B (Doris W) retd h117 Argonne Dr
" Roy J emp Burnham Van Serv
" Roy L (Violet G) real est inv 2508 W Club Blvd h2508 W Club Blvd
" Roy L studt r108 E Umstead St
" Roy Lee ofc wkr Belk's r1103 9th St
" Ruben T (Alice H) retd h3036 Holloway St
" Ruby W (Wid David B) smstrs Belk's h605 Carver St
" Rupert L (Sheron L) mgr Genl Tel h1108 Wyldewood Rd
" Russel pharm Eckerd's Drug
" Russell C (Josephine F) constn wkr h507b Oakwood Av
" Russell E h1600 Anderson St Apt 8e
" Ruth Mrs recpt County Bd Of Educ r602 Martha St
" Ruth H emp Duke Univ & Hosp r1817 Glendale Av
" Ruth W Mrs h15a Few Gardens
" Ruth Z asst mgr Southern Finance rRt 3 Bx 156a Apex NC
" S H h1205b Moreland Av
" S J h311 S La Salle St Apt 39l
" Sadie D retd r1203 Dawkins St
" Sadie M data opr Duke Univ & Hosp h509 Reservoir St
" Sally S (Wid Edw) h516 E Trinity Av
" Sam h4216 Garrett Rd Apt I 35
" Saml L (Bertha M) well driller h113 Erie St
" Sandra r3022 Colonial Apts Apt 16b
" Sandra A Mrs clk D P Co r311 S La Salle St Apt 41b
" Sandra C emp Duke Univ & Hosp rRt 8 Bx 395 Infinity Rd
" Sandra S emp Duke Univ & Hosp r16 B Colonial Apts
" Sarah h1236 Berkeley St
" Sarah E (Wid James) food serv wkr City Bd Of Educ h719 S Plum St
" Sharon slswn Bell's Linen Closet r636 W Club Blvd
" Sharon L emp Duke Univ & Hosp rBeaufort NC
" Sharron G admn exec Northwestern Bk r606 Belmont Dr
" Sheila G aide Meth Retirement Homes r2019 Wa Wa Av
" Sherrill J (Idalane G) firefighter City Of Durham h2246 Hillandale Rd
" Shirley instr N C Central Univ r1315 Morreene Rd Apt 11d
" Shirley A emp Duke Univ & Hosp r304 E Piedmont Av Apt
" Shirley L emp Duke Univ & Hosp rFishers Heights
" & Son (Henry Smith) gros 712 S Alston Av
" Sophie ofc sec T E Allen & Sons r1508 Tyonek Dr
" Stanley (Jane) pntr h306 E Pilot St
" Star r3000 Chapel Hill Rd Lot 22
" Stephanie B nurse Duke Hosp r1406a E Pettigrew St
" Steph W (Judy G) slsmn Long Meadow Farms h1609 Greenbriar Rd
" Steven L clk United Parcel Serv r2603 Rochelle St
" Stuart r119 W Lynch St
" Stuart G emp Duke Univ & Hosp rBx 4911 Duke Sta
" Sue T Mrs teller Central Caro Bk & Tr h1708 Shawnee St
" Susan C librn Duke Univ & Hosp h3204 Hope Valley Rd
" Susan M reg nurse Duke Hosp r311 S La Salle St Apt 30g
" Susette K emp Duke Univ & Hosp rBx 4106 Duke Sta
" Susie Mrs supvr County Bd Of Educ r1306 Elmset La
" Susie H (Wid Willie B) emp Model-Durham Lndry Clns h1513a N Alston Av
" Sylvester L USA r1019 Cornell St
" Sylvia P emp Duke Univ & Hosp rRt 2 P O Bx 26 Hurdle Mills
" T B (Peggy A) emp R J Reynolds Tob h3316 Alabama Av
" T Vernon (Doris P) motel dir Duke Mtr Lodge h4119 Torella St
" Teresa Mrs h1208a Morning Glory Av
" Thaddeus (Ora G) studt h811 Ridgeway Av
" Thayer C (Alice J) v-pres Wachovia Bk & Tr r801 Duluth St
" Thelma F admn asst N C Central Univ r905 Springdale Dr
" Theo retd h408 W Cobb St
" Theo A USA r1019 Cornell St
" Theo R (Georgia C) retd h3831 Angier Av
" Theo T (Irene R) retd h2614 W Main St
" Thos studt h209 Anderson St Apt C

Belk Leggett
Durham's Largest Department Store
FREE PARKING
South Square Mall, Chapel Hill Blvd. 493-3411

SMITH
" Thos emp Duke Univ & Hosp r1404 Lakeland St
" Thos A emp Duke Univ & Hosp r25 Asheville
" Thos B emp Duke Univ & Hosp rBx 5675 Duke Sta
" Thos E emp Duke Univ & Hosp r1454 Newcastle Rd Apt D1
" Thos N h1008 Southwood Dr
" Thos T (Nadine M) guard IBM h2752 Weldon Ter
" Thos W (Irene M) lab Maplewood City Cemetery h522 Lakeland St
" Tomiko Mrs h2732 Middleton St Apt 1d
" Tommy G (Annie W) assoc programmer IBM h2735 Owen St
" Transfer W E Sigmon Terminal Mgr US Hwy 70 E
" Travis studt r2603 Rustica Dr
" Truemilla G (Wid Lonnie H) h614 Price Av
" Typewriter Co (Gavin S Smith) business mach sls & serv 1601 Holloway St
" Tyron r1030b Rosedale Av
" Valeria Mrs dietn N C Central Univ h207 Gray Av
" Vera C (Wid Alex W) r2998 E Main St
" Vernice (Mary J) fxr L&M h2003 E Main St
" Vernon C policemn City Of Durham r3119 Cheek Rd
" Victoria B Mrs acctg clk Central Caro Bk & Tr r2227 Summit St Apt A
" Victoria V emp Duke Univ & Hosp r507 Finley St
" Viola N (Wid Sorkie) h610 Middle St
" Viola T (Wid Freeman M) retd h606 Nash St
" Virginia C emp Duke Univ & Hosp r6 Asheville
" Virginia M emp Duke Univ & Hosp r7 Roxboro
" Vivian B (Wid Walter S) mgr Jo-Belle Millinery r1704 W Lakewood Av
Vivian S exec sec Genl Tel r5110 Green Oak Dr
W h2836 Chapel Hill Rd Apt 10c
W D h1611 Duke University Rd Apt 3e
W E mgr Ward Furn rRt 8
W Marvin (Lois E) mgr Durham Hotel h2507 Wilbon St
W S h1315 Morreene Rd Apt 15h
W W h2708 Elgin St
Waddell W h1215 Moreland Av
Wade K (Muriel H) instr Duke Univ & Hosp h922 Urban Av
Walker O Jr emp Duke Univ & Hosp rBeaufort
Walter USA r1019 Cornell St
Walter E tchr N C C U h700 Morreene Rd Apt R6
Walter G (Kathryn F) cons eng 123 W Main St Rm 209 h507 Brookwood Dr
Walter L (Barbara N) with Low Income Housing Dev h609 Saddle Ridge Av
Wanda Mrs asst cash Home Security Life Ins rLofton Dr
Warren (Hazel B) driver Precast Concrete Products h3826 Angier Av
Warren (Elvira R) hE2 Atlantic St
Wayne H (Matricia B) drftsmn John D Latimer & Assocs h516½ Cecil St
Wayne H (Janice) firefighter City Of Durham h3812 Rivermont Rd
Weldon S studt r2752 Weldon Ter
Wendy Ann emp Duke Univ & Hosp r1315 Bacon St
Whalon E (Harlem Dry Cln) h1109½ S Roxboro St
Wilburn A (Kate T) retd h1011 Green St
Wm (Frances L) (One Hop Food Mart) r3703 Britt St
Wm retd h404 Canal St
Wm A r2731 Atlantic St
Wm A (Rose S) bldg contr 518 Morreene Rd h518 Morreene Rd
Wm B h2201 Marehead Av Apt 49
Wm B slsmn Long Meadow Farms rRt 3
Wm C supvr aud State Dept Rev rLaurel Crest Dr Rt 8
Wm C Jr Rev (Winnie F) pastor Durham United Ch Of Christ h1006 Dacian Av
Wm E (Johnnie M) retd h26c Mc Dougald Terrace Apts
Wm F (Nancy) phys h1818 Birmingham Av
Wm H (Bessie S) waiter Hope Valley Country Club h1019 Cornell St
Wm H (Mary D) regulator Lions Club Indus For Blind h2744 Weldon Ter
Wm J (Cheryl A) meat packer Winn Dixie h400 Craven St Lot 6
Wm J Jr (Louise H) h1617 Fayetteville St

SMITH
" Wm L (Debbie) carp r518 Morreene Rd
" Wm M carrboro Duke Univ & Hosp
" Wm O USA r2535 Fairlawn Rd
" Wm P sls mgr Met Life h1019c Dacian Av
" Wm P consultant Met Life r1021 Dacian Av
" Wm S (Linda P) constn wkr Genl Tel h3520 Esther Dr
" Wm S serv wkr V A Hosp h1101 Hazel St
" Wm T instr N C Central Hosp r913 Arnette Av
" Willie (Minnie R) constn wkr h1731 Athens Av
" Willie (Bernice S) h211 S Elm St
" Willie (Jessie N) junk hauler h807a Gerard St
" Willie (Shelby) r1003 Morning Glory Av
" Willie (Viola E) driver Central Caro Bonded Whse h2411 Miriam Cir
" Willie (Christine) h3005 Wedgedale Dr
" Willie S assoc prof N C Central Univ r1315 Morreene Rd Apt 15h
" Willie W (Linda S) lab Duke Univ & Hosp h2713 Sater St
" Willis driver Canada Dry rAngier Av
" Willis mgr Triangle Audio Productions rRt 3 Creedmoor
" Wilson E (Barbara F) bldg contr h2123 Englewood Av
" Winnie F Mrs tchr aide Lakeview Elem Sch r1006 Dacian Av
" Winona M Mrs ofc sec Central Caro Bk & Tr h1808 Chapel Hill Rd Apt 10d
" Wirt W (Chloe M) phys Duke Univ & Hosp h3301 Surrey Rd
" Wyatt A h1212 Duke University Rd Apt 12
" Y E School Wm B Rice Jr Prin 2410 E Main St
" Zula W (Wid Obbie G) retd h913 Arnette Av
Smith's Furniture Marvin E Smith Mgr 216 Rigsbee Av
" Wrecker Service 2504 W Main St
Smither Thos announcer W D N C & W D N C-F M h3022 Colonial Apts Apt 93a
Smithers V L h1210b N Driver St
Smithey Denise J emp Duke Univ & Hosp rRt 1 Bx 70 Elon College
Smithwick Kim r901 Chalk Level Rd Apt V 5
Smitty's Barber Shop Eric Smith Mgr 3438 Hillsborough Rd
Smoak See Also Smoake And Smoke
" Tony L mech Natl Guard rButner N C
" Wm B (Shasta A) retd h1308 W Leon St Apt D
Smoake Saml C (Gladys C) (Sam C Smoake Co) h1402 N Gregson St
Smoke Donald studt h415 E Pilot St Apt B 5
" Donald S (Brenda H) roll hndlr Mead Containers r2524 Atlantic St
" Elijah (Geneva M) lab L&M h2617 Atlantic St
" Evon h1835 Cheek Rd Apt 17f
Smolen Peter N (Lynda L) buyer Record Bar h2711 University Dr
" Thos (Cath) h4709 Brentwood Rd
Smolka Mary C Mrs head teller Central Caro Bk & Tr r4207 Neal Rd
Smolko Elaine emp Duke Univ & Hosp r922 Dacian Av Apt 2
" Midlon (Elaine) studt h922 Dacian Av Apt 2
Smoot Amanda ofc sec Westminster Presby Ch r2427 Alpine Rd
" Beth emp Duke Univ & Hosp r4022 E Geer St
" Hymeria Mrs emp Evans Food r1215b Park Av
" Laura B reg nurse Meth Retirement Homes r4022 E Geer St
" Richd (Amanda) economist h2427 Alpine Rd
Smothers John M III emp Duke Univ & Hosp r5602 Birch Dr
" Meredith S designer Style Craft Ints r5602 Birch Dr
Smul Clara retd h2209 Concord St
Smulian Rachel (Scarboro's Food Store) rYorktown Apts
" Sylvan h2330 Hilton Av Apt 25
Smullin Frank M (Ruth A) instr Duke Univ & Hosp h918 Green St
" Ruth emp Duke Univ & Hosp r918 Green St
Smurlick L S h311 S La Salle St Apt 23e
Smurthwaite Richd h907 W Proctor St
Smussen P R h2306 Clements Dr
Smyre Eliz emp Duke Univ & Hosp h1505 Duke University Rd Apt 5h
Snaders Robt L (Eleyon D) mgr Thom Mc An Shoe Store r908 Oakdwod Villa Apt 103
Snead See Also Sneed
" Edim K (Annie) slsmn h5117 Pine Trail Dr

L. A. DOWNEY & SON, Inc.
GENERAL CONTRACTORS
Commercial — Industrial
712 E. Main St., P.O. Box 1688 (27702)
Tel. 688-8029

DURHAM BUILDERS SUPPLY CO.
BUILDERS' SUPPLIES of All Kinds
•
BUILDERS' HARDWARE
•
BUILDING SPECIALTIES
Customer Parking
105 E. BUCHANAN BLVD. (27701)
Phone 688-1381

CLAUDE M. MAY, Inc.
PAINTING — PAPERING — INTERIOR DESIGNING
AMPLE PARKING SPACE
01 W. Main St. (27701)
Tel. 682-9348

BLALOCK PAVING INC.
TOM BLALOCK
Driveway Specialists • Commercial • Residential
1804 Tillery Place (27610)
P.O. Box 11325 (27604) Raleigh, N.C. Tel. 834-2533

THALHIMERS
ONE OF THE SOUTH'S NEWEST AND MOST COMPLETE DEPARTMENT STORES
All Stores Tel. 286-7751
Lakewood Shopping Center
Northgate Shopping Cente

SNEAD
" Edw C h100 Channing Av Apt 8d
" Emma J emp Duke Univ & Hosp r3810 Old Chapel Hill Rd
" Joyce N emp Duke Univ & Hosp rApo
" Lucille T (Wid Steven J) retd h1030 Carolina St
" S G r810 N Duke St Apt 11
" Virginia B Mrs ofc sec Hackney Knott & Sears rRt 2 Morrisville NC
Sneed Alphonzo retd h910b Price Av
" Barbara A h3308 Glasson St Apt C
" Edw P (Carolyn K) retd h2716 University Dr
" Gladys C Mrs maid h1807 Wabash St
" Herbert mech Epes Transport Sys r1510 N Hyde Pk
" James E emp Duke Univ & Hosp hG5 Brogden Court Apts
" Lillie M emp Duke Univ & Hosp h1106 Merrick St Apt 3
" Lottie L Mrs social wkr County Dept Social Servs r1200 Leon St
" M R h3810 Chapel Hill Rd Apt 4
" Marvin M (Gertrude L) clk Eckerd's Durham h1313 Tucker St
" Mary M emp Duke Univ & Hosp r910 Price Av
" Mildred slswn Thom Mcan Shoes r126 Nelson St
" Odie Jr emp Duke Univ & Hosp r810 Cleveland St
" Robt P (Sarah K) rep Moore-Business Forms h3514 Courtland Dr
" Walter T (Deborah) driver Colonial Stores h2606 Hinson Dr
" Wm E mgr Rose's Stores Inc rHenderson NC
" Wm L Jr production supvr L & M r5901 Craig Rd
" Willie G (Wid Fred) hsekpg formn N C Central Univ h1001 Drew St
Sneeden Danny (Barbara) Johnson Mtr r345 Olive Branch Rd
" Kenneth M announcer W D N C rChapel Hill NC
Sneeze Lonnie h114 Exum St
Sneiderman Charles studt r2328 Englewood Av
Snell (See Also) Snells
" Gloria J emp Duke Univ & Hosp r806 Colfax St
" Helen I Mrs h2105 Sunset Av
" Shewley studt r2105 Sunset Av
Snelling Mae P Mrs sten N C Mut Life Ins rRaleigh NC

SNELLING & SNELLING
WORLD'S LARGEST EMPLOYMENT
SERVICE
OVER 585 OFFICES
ANNE KERN
MANAGER
414 FIRST FEDERAL BLDG
302 MORRIS ST (27701)
TELEPHONE 682-5751
121 S ESTES DR
CHAPEL HILL, N C (27514)
TELEPHONE 942-8521

Snells (See Also) Snell
" A S h869 Estes St
" Exie B retd h804½ Simmons St
" Gloria studt r12a Mc Dougald Terrace Apts
" John L emp Duke Univ & Hosp r2922 Wedgedale Dr
Snetter Mary dept sec N C Central Univ r217 Omega Rd
" Richd J (Mary) instr N C Central Univ h217 Omega Rd
Snider (See Also) Schneider & Snyder
" David M eng Genl Tel h12 Sinnott Cir
" Paul A (Sheri R) used car sls mgr Elkins Chrysler Plymouth h3022 Colonial Apts Apt 77d
" Ralph E (Edith T) retd h1511 Southwood Dr
Snipes A J emp Duke Univ & Hosp r810 Kent St
" Amos r402 Nassau St Apt D
" Annie L emp Duke Univ & Hosp r4501 Erwin Rd
" Augusta R emp Duke Univ & Hosp r910 Harmony Rd
" Barbara h2014 Holloway St
" Bertha M emp Duke Univ & Hosp r619 Troy St
" Charles M hlpr Budd-Piper Roofing h1215 Dawkins St
" Cynthia A studt r1314 N Gregson St
" David M (Jane H) asst mgr Colonial Stores h2121 Ruffin St
" Ellen J emp Duke Univ & Hosp r2734 Mansfield Av
" Esther G coordinator Genl Tel r237 Latta Rd
" Geraldine h3437 Glasson St Apt E
" Geraldine R studt r3614 Keystone Pl Apt 6
" Gina N studt r713 Peyton Av

SNIPES
" Hattie (Wid Johnson) h3614 Keystone Pl Apt 6
" Hazel L Mrs food serv aide Duke Univ & Hosp r1215 Corne St
" Henrietta retd r1111 Scout Dr
" Jerome P r1215 Cornell St
" Jimmy C (Ellen N) carpet cln h2734 Mansfield Av
" John B retd h713 Peyton Av
" John R (Lelia J) retd h6701 Garrett Rd
" Kenneth E (Bernice) nurse's aide h1214 Cornell St
" L Cyrus (Dorothy Y) retd h236 Monticello Av
" Leon (Bertha M) mtce mech N C Central Univ h619 Troy St
" Leon driver Burton Lines rBurlington NC
" Lida G personnel mgr U S A Research h901 Chalk Level Rd Apt D 5
" Lisa (Wid John A) retd h1011 Monmouth Av
" Marie W Mrs legal sec Stubbs Biggs & Cole r924 Sandlewoo Dr Rt 8
" Marvin O (Lucille B) rep Pub Serv h111 Steele St
" Oscar D r413 Commonwealth St
" Ralph r2725 E Geer St Lot 1
" Rhonda R Mrs clk Central Caro Bk & Tr r601 Barnes Av
" Riley T (Joyce) driver Epes Transport Sys rRt 1 Efland NC
" Ronald (Brenda) h1014c Rosedale Av
" Ronald studt r619 Troy St
" Ronald W studt r1314 N Gregson St
" Rosalind studt r619 Troy St
" Thresa A tchrs aide Grace Bapt Ch Day Sch r713 Peyton A
" Tommy S (Vivian M) fcty wkr L & M hHolder Rd Rt 6
" Victor C (Rhonda R) purchasing dept Comfort Engs h533 Barnes Av
" Wade N (Marie) parts mgr Carpenter's Chevrolet r5110 Partridge Av
" Walter W (Annie W) retd h2725 E Geer St Lot 1
Snitzer John L emp Duke Univ & Hosp rBx 7443 College Sta
Snodgrass Ralph R (Susan F) vet Dr Gurley's Small Animal Clinic h2307 Cardinal Dr
" Wm R mgr G C Murphy
Snoody Jacquelyn eligibiltiy splst County Dept Social Servs r408 Albany St
" James (Jacquelyn C) emp Davie Elec h2408 Albany St
Snook Maurice (Julie) acct Harris Bailey Self & Harris r1812 House Av
Snoopy's Discount Records (Paul H Truitt) 304 S Dillard St
Snow Betty A ofc sec Grants h2314 Quincy St Apt 2
" Building 331 W Main St
" Clarence E h201 S Miami Blvd
" James D III studt h802 Underwood Av Apt 8b
" Jean L sys analyst Duke Univ & Hosp h1109 Georgia Av
" Rachel A emp Bruce's Clns h117½ E Maynard Av
" Richd M Jr emp Duke Univ & Hosp rBx 5862 Duke Sta
" Sidney (Carol) hlpr Walton Roofing & Htg h24 Plummer P
" Tom h122 Andrews Rd
Snuggs Edwin R Jr (Ethel N) rep Picker Med Products h210 Woodland Dr
Snyder (See Also) Schneider & Snider
" Cath emp Duke Univ & Hosp rBx 7048 College Sta
" Charles A emp City Of Durham r4216 Garrett Rd F-28
" Charles L (Barbara) ofc mgr Bunker-Ramo Corp h2220 Glo r Rd Lot 48
" D Marshall (Carrie T) (Jack Rabbit Lndry) h605 Hammond t
" David studt Studt h811 W Markham Av
" E Ann emp Duke Univ & Hosp h501 Downing St Apt D
" Ellen reg nurse Vet Admn Hosp r311 S La Salle St Apt 2
" Howard (Susan Z) lndry wkr Hilton Inn h1100½ Virginia
" Jennie S (Wid Burtice) retd h1013 Watts St
" John h121 Andrews Rd
" John (Mary) studt h2511 W Club Blvd
" Linda G emp Duke Univ & Hosp rRt 4 Bx 494 Durham
" Linda L emp Duke Univ & Hosp rCarrboro
" Martha J physical therapist Duke Univ & Hosp h3600 Tremont Dr Apt F4
" Mary S Mrs clk Durham Merchants Assn r1100½ Virginia Av
" Pamela S tchr Powe Sch h311 S La Salle St Apt 31d
" Patsy Mrs tchr Neal Jr Hi Sch rRt 4 Bx 138c Hillsborou SC
" R N h4216 Garrett Rd Apt I 34
" Robt F policemn City Of Durham r1013 Watts St

Wm. Muirhead Construction Co. Inc.
COMMERCIAL • INDUSTRIAL • HIGHWAY
General Offices 682-9215
Muirhead Asphalt 682-9219
Constructors Concrete 682-9211
Building Supplies And Shop 682-9214
1435 Camden Av. At N and W R.R. (27704)
P.O. Box 2012 (27702)

REALTOR®
SOUTHLAND ASSOCIATES
212 N Corcoran St Durham N C 27701 Call 688-8121
Realtors and Insurors
MEMBER OF THE NATIONAL ASSOCIATION OF INSURANCE AGENTS

MODERN INTERIORS
CHARLES ECHOLS
DRY WALL — PAINTING — PANELING
WALLPAPER — STUCCO CEILINGS — REMODELING
GENERAL REPAIRS — WORK GUARANTEED
1206 W. MURRAY AVE. (27705) TEL. 477-2766

SNYDER
" Wm W br mgr Consultants & Designers rBurlington NC
Snyderman Judith reg nurse Hillhaven Conval Center r2600 Princeton Dr
" Ralph (Judith A) phys Duke Univ & Hosp h2600 Princeton Dr
Snydnor Lyril (Susan) studt r1004 N Buchanan Blvd
Sobel Doreen B emp Duke Univ & Hosp rBx 7353 College Sta
Soble Clifford N (Movana) supvr Am Tob h920 Monmouth Av
" F J (Lavenna S) mech C H Mtrs h1507b N Alston Av
" Nancy studt r920 Monmouth Av
Social Systems Inc mgmt consultant firm 5529 Chapel Hill Blvd
Sof Spra Amoco (E L Haywood) serv sta & carwash 1322 Hill St
Sokil Mary A emp Duke Univ & Hosp rBx 6911 College Sta
Sokolowski Hallie K clk Eckerd's-bragtown r3402 Duke Homestead Rd
" John F (Hallie K) adv solr Durham Herald h3402 Duke Homestead Rd
" John F Jr studt r3402 Duke Homestead Rd
Soldi Angelaurelio F physics dept chairmn N C Central Univ rRt 2 Bx 396 Chapel Hill NC
Soldo Beth J asst dir of info resource mgmnt Duke Univ Center For Demographic Studies r220 Forestwood Dr
" Mary E emp Duke Univ & Hosp r220 Forestwood Dr
Soles Joanne W Mrs teller Central Caro Bk & Tr r806 Demerius St Apt T-3
" Onree (Bernice C) retd h405b Gattis St
" Richd L (Joanne W) h806 Demerius St Apt T3
" Richd V Jr (Paula B) reporter Durham Herald h102 W Edgewood Dr
" Theresa D r405b Gattis St
Soley Terry (Sandy) h1508 Mountainview Av
Solfuin Gerald research assoc Psychical Research Foundation
Solice John H (Lola H) (Bull City Watch & Radio Serv) h711 Linwood Av
" Lola H Mrs elem educ supvr City Bd Of Educ r711 Linwood Av
Solie Charles r1908 Sunset Av
" Guy T emp Duke Univ & Hosp r302 Nassau St
" Willard F (Kathleen) tchr Durham Academy h1908 Sunset Av
Sollie Guy emp Duke Univ h1013 N Gregson St
Solmon Sherry studt r1006a Alma St
Soloman James E (Elaine) refuse collection City Of Durham h6a Mc Dougald Terrace Apts
Solomon Barry studt r2311 Carver St
" Carolyn L emp Duke Univ & Hosp r2a Sima Av
" D r310 E Umstead St
" Deborah J r802 Louise Cir Apt G
" Geo S (Katie O) ramp servmn Eastern Airlines h5033 Green Oak Dr
" Helen h17d Few Gardens
" James B studt r2311 Carver St
" James T (Rose W) ramp servmn Eastern Airlines h2311 Carver St
" Janet F key punch opr Genl Tel rRt 10 Bx 11 Burlington NC
" Jeremiah retd h1301 Morehead Av
" Mary L emp Duke Univ & Hosp h2a Mc Dougald Terrace Apts
" Natalie C Mrs ofc sec Central Caro Bk & Tr h1905 Haverford St
" Rita W emp Duke Univ & Hosp rRt 1 Prospect Hill
Solovieff Gregory V emp Duke Univ & Hosp r5 Bell Air
" Gregory V emp Family Medicine Center r2108-A W Knox
Some Thyme Restaurant (Elmer Hall Mary Bacon Mary Rocap) 1104 Broad St
Somers (See Also) Sommer Sommers & Summers
" Geo emp Duke Univ & Hosp r1500 Duke Univ Rd Apt H2
" June M emp Duke Univ & Hosp h501 Downing St Apt E
" Wm R (Anita H) phys Duke Univ & Hosp h1108 Anderson St
Somjen Geo G emp Duke Univ & Hosp r6509 Hunters La
Sommer (See Also) Somers Sommers & Summers
" Joachim R (Doris M) prof Duke Univ & Hosp h2724 Sevier St
Sommers Erick emp Sam Gray Pro Photog
" Geo studt hH2a University Apartments
" Joseph Jr (Ruth) supvr L & M r5211 Summit Ridge Dr
Sommerville David L (Diane O) hse staff Duke Univ & Hosp h3712 Suffolk St
" Geo W (Viola M) retd h3007 Ruth St
" T L (Bernice R) bkpr UNC h606 N Maple St

SOMNER
Somner Elissa rn Duke Hosp h311 S La Salle St Apt 31o
Sonabend Andrew M emp Duke Univ & Hosp r106 E Trinity
Sonawane Babasaheb R (Meena) researcher US Govt h4216 Garrett Rd Apt M46
Sondey Jean W Mrs asst cash N C Natl Bk r908 Colonial Dr
" John T Jr (Jean W) admn splst State Natl Guard h908 Colonial Dr
" Pamela J clk Kerr Drugs r908 Colonial Dr
" Victoria A Mrs retd r908 Colonial Dr
Sonjen Geo phys h6509 Hunter's La
Sonny's (Herbert P Kaplan) men's clo 329 W Main St
Sookins Francine ofc sec City Bd Of Educ r1922 Cecil St
Sooper Chavis D studt rCampus Apts Apt 3
Soper Gurney retd h1315 Morreene Rd Apt 6l
Sorahan Diane S Mrs teller Central Caro Bk & Tr r1000 Ruby St Apt 7
Sordelett T F h501 Downing St Apt H
Sorensen Mary T emp Duke Univ & Hosp r327b Clark St
" Paul T (Mary T) studt h327b Clark St
Sorgento Jeanne h4216 Garrett Rd Apt G 9
Sorgi Insurance Agency The (Walter V Sorgi) personal ins 111 N Corcoran St Rm 1105
" James studt r2701 Legion Av
" Walter V (Agnes P) (The Sorgi Ins Agcy) h2701 Legion Av
Sorkes Anna J (Wid David L) retd h1103 N Driver St
Soroush Ali h2748 Middleton St Apt 14f
Sorrell See Also Sorrells & Sorrels
" A C (Charlotte T) v-pres treas Clark & Sorrell h3107 Cornwall Rd
" A H mach Sperry Rand r4405 Holt School Rd
" Bertice R (Nancy T) repr Genl Tel h3304 Cole Mill Rd
" Bessie L (Wid Thos J) retd h2004 Englewood Av
" Betty F emp Duke Univ & Hosp rAsheville
" Carlene studt r3107 Cornwall Rd
" Charles B (Ruby H) retd h1001 Ellis Rd
" Connie G (Marcia) admn mgr Reliance Ins r2703 Freemont Rd
" Della M retd h1406 Ruffin St
" Donnie A (Louise S) pres Clark & Sorrell h1410 Bivins St
" Edith Mrs sec-treas Eure Dental Laby Inc r623 Horton Rd
" Edw E (Lavonda P) electn Chemstrand h4707 Revere Rd
" Elsie W (Wid Wm S) emp Am Tob h1938 Holloway St
" Evelyn C (Wid Wm D) animal care wkr V A Hosp h1220 Fern St
" Evelyn C (Wid Raymond A) retd h4300 Newby Dr
" Fredk G Jr (Doris S) pres-treas Fredrick's Inc h1215 Welcome Cir
" Gail R Mrs emp Brame Specialty r1907 Watson Rd
" Garland R (Doris M) mtce Long Meadow Farms h2601 Ellis Rd
" Geo A instlr reprmn Genl Tel r2617 Ardsley Dr
" Harvey C (Wilma B) tile mech Housing Authority Of Durham h3421 Alston Avenue Rd
" John T studt r1700 Chapel Hill Rd Apt 11b
" Kenneth W (Edith) tstr IBM h623 Horton Rd
" Lavonda slsmn Sou Photo Print & Sup r4707 Revere Rd
" Lillian W (Wid Worth M) asst mgr The Piece Goods Shop h3514 E Oak Dr
" Lonnie J (Leotha H) orderly Watts Hosp h537 Martha St
" Margt teller Security Savs & Loan Assn r2211 Albany St
" Mary T (Wid John P) v-pres Durham Ins Serv h906 W Markham Av
" Peggy W coordinator Genl Tel r5833 Ridgeview Dr
" Quinton L (Arlene) asst eng State Hwy h4405 Holt School Rd
" Quinton Lee Jr studt r4405 Holt School Rd
" Raymond A Jr (Tillie V) production supvr L & M h3100 Shaftsbury St
" Richd W h3202 Cole Mill Rd
" Robin M emp Triangle Brick r2116 Glover Rd
" Ronald W (Margt A) admission clk Vets Admn h2211 Albany St
" Ruby H Mrs cafeteria cash City Bd Of Educ r1001 Ellis Rd
" Wm B (Betty F) foreman Triangle Brick h2116 Glover Rd
" Wilma D lab P & H Eng & Mfg r3421 Alston
Sorrells Ola emp Duke Univ & Hosp rAsheville
Sorrels Ann I (Wid Charles) retd h2412 Tampa Av
Sorrentino Phillip (Marie) electronic eng J F D Mfg h104 Dryden La

HARRISS - CONNERS CHEVROLET INC.
The Fastest Growing Chevrolet Dealer In Carolina
Chapel Hill—Durham Blvd. P.O. Box 2040 Chapel Hill, N.C. (27514)
Tels. Durham 544-1716 Chapel Hill 942-3191

HERNDON'S WAREHOUSE SALES
GOOD USED FURNITURE ANTIQUES SURPLUS ITEMS OFFICE EQUIPMENT DESKS FILES CABINETS STORE FIXTURES EQUIPMENT AUTO PARTS TIRES TOOLS BUILDING SUPPLIES AND PLUMBING
AUTO SALES EXCHANGE ACCESSORIES
REAL ESTATE
CLAIR M. HERNDON
609 LIBERTY ST. AT R.R. DURHAM, N.C. (27701) FREE PARKING
Tel. 682-8239
Res. Tel. 682-0029

Budd - Piper Roofing Company, Inc.
CONTRACTORS—MANUFACTURERS—DISTRIBUTORS
ROOFING—SHEET METAL WORK—WATERPROOFING
ATING AND AIR CONDITIONING
06 RAMSEUR ST., P.O. BOX 708 (27702) TELS. 682-2121 and 682-2122

CAROLINA WELDING SUPPLIES Inc.

DURHAM
2503 E. PETTIGREW ST. (27703)
TEL. (919) 596-2959

BRANCHES
RALEIGH
715-803 N. WEST ST. (27603)
TEL. (919) 833-4645

GREENSBORO
119 LONGALE ST. (27409)
TEL. (919) 294-4000

Branch Moving and Storage Co. Inc.
FREE ESTIMATES PALLETIZED STORAGE
TEL. 471-1591
2415 REICHARD ST.
Just off I-85 Guess Rd. Exit
A Mayflower Warehouse (27705)

J. SOUTHGATE & SON, Inc.
Established 1872
FIRE—CASUALTY—AUTOMOBILE—BURGLARY
BONDS—MARINE—HOSPITALIZATION—HEALTH and ACCIDENT—LIFE
INSURANCE SPECIALIST
1013 Broad St., P.O. Box 1651 (27702)
Phone 286-290

SOTEBEER
Sotebeer Linda F tchr U Of N C h624 S La Salle St Apt 5a
Soundhaus-Div Of Troys Stereo Center Inc J E Richmond Pres 1106 Broad St
South Square Central Carolina Bank And Trust Co 3930 Chapel Hill Blvd
Southard Alvine F Mrs genl ofc kwr Rhodes Inc rChapel Hill NC
" Arth J emp City Of Durham rRt 4 Bx 466-A Hillsborough N C
" Karen E emp Duke Univ & Hosp r805 Watts St
" Saml C emp Duke Univ & Hosp r805 Watts St
" Sarah emp Duke Univ & Hosp rRt 1 Bx 209 Lot 10 Hillsborough

SOUTHCHEM INC

J H Collie President, Harriet Cates Office Manager, Charles Mathews Operations Manager, Industrial Chemicals And Solvents, Metal Plating And Treatment Chemicals, Pool And Municipal Water Treatment Chemicals, Textile And Related Specialties, 750 E Markham Av (27702), Tel 688-8046

Southeastern Automotive (Fulton J Gurley) self serv & gas 951 S Miami Blvd
" Radio Supply Inc Richd D Beard Br Mgr 401 Foster St
" Surveys Inc James R Hudson Pres land surveyor 1813 Chapel Hill Rd
Southerland (See Also) Sutherland
" Alma R clk N C Mut Life Ins r1511 Concord St
" Beatrice C Mrs tchr Powe Sch r203 Newsom St
" Billie W (Wid Saml C) ofc sec Home Security Life Ins h907 Urban Av
" Eva R (Wid Wm T) r1511 Concord St
" F Lee reporter Durham Herald r907 Urban Av
" Faye B ward clk Duke Hosp r2501b S Roxboro St
" Harold G policemn City Of Durham r4402 David St
" Horace H formn Am Tob h1511 Concord St
" Inez Z Mrs h1004 Clarendon St
" Katie (Wid John) food serv City Bd Of Educ hHoover Road Apartments Apt 45
" Kay G acctg supvr Genl Tel r4402 David St
" Pauline W (Wid Fendal E Jr) h916 Monmouth Av
" Peter dishwasher Hope Valley Country Club r2h Mc Dougald Terrace Apts
" Richd E swtchmn Genl Tel rMason Rd Rt 2
" Robt M (Jane H) pres & treas Alarms & Protective Sys r3553 Hamstead Ct
" Rose B (Wid Thos C) h312 N Buchanan Blvd Apt 308
" Rosetta W Mrs food serv cash City Bd Of Educ r606-E Umstead St
" Sidney D (Beatrice C) retd h203 Newsom Av
" T F assoc mgr Western & Sou Life Ins rHillsborough N C
" Virginia I clk N C Mut Life Ins r1511 Concord St
" Wm D (Rosetta W) custdn City Bd Of Educ h606 E Umstead St
" Wm M emp Duke Univ & Hosp r1507 Harrell St Apt 18
Southern Building Maintenance James L Smith V-Pres Mgr 203 N Church St
" Coach Co Inc Louis M Wade Chrmn Bd Louis M Wade Jr Pres Mrs Katie M Wade Sec-Treas 1300 E Pettigrew St
" Designing Decorating Co (Duval R Hackett) whol florist 107 W Parrish St
" Dry Cleaners & Laundry Inc Mrs E S Lewter Sec- Treas Mgr 756 9th St
" Finance Co Mrs Hallie R Wilkerson Mgr 331 W Main St
" Food Service Keith Hobson Mgr 116 Britania Av
" Greyhound Lines E J Mackley Mgr bus lines 411 E Main St
" High School Sam Keel Prin 1818 Ellis Rd

SOUTHERN LIFE INSURANCE CO, Kenneth R Parker General Agent, Robert C Jackson And Paul L Thorpe Agents, Complete Line Of Life, Health And Accident, Both Participating And Non-Participating, Suite 221, Northgate Shopping Center, 1058 W Club Blvd (27701) Tel 286-1012

" Life Insurance Co Ervin W Allison Dist Mgr 315 E Chapel Hill St Rm 402
" Mansion Massage (Robt J Brown) 835 N Mangum St

SOUTHERN PARTS & ELECTRIC INC

Murrell H Ashworth President, Harold W Ashworth Vice-President, Mrs Hannah B Ashworth, Vice-President K M Wallace Secretary-Treasurer, Wholesale Auto Accessories And Parts, 516 Rigsbee Av (27701), Tels 682-6101, 286-7725 And 682-9107

" Parts & Electric Inc Jerry D Walton Mgr auto parts whol 72 Iredell St
" Parts & Electric Inc Worth I Mc Corkle Jr Mgr 619 E Geer
" Photo Print & Supply Co Rickey Baker Mgr 115 E Parrish St
" Railway Sys 2811 E Pettigrew St
" Railways Systems S B Hayes Agt frt depot 601 Ellis Rd
" Realty & Agency Co Thos D Wright Pres 204½ N Mangum S
" Repair Service Inc Lee R Bergman Pres genl contrs 915 Angi Av
" Sales Agency (W Sam Watkins Gilbert B Wheless) mfrs agts 1510 Lawson St
" Terrace Inc Ted Royall Pres 2514 University Dr
" United Consultant Corp James O'Neill Pres Jerry Myers V-Pres Mrs Ruby M M Mc Kinnie Sec-Treas 2014 Guess Rd
Southernair Co Wm H Nicholson Pres Johnnie Sherrill V-Pres S J Nicholson Treas air conditioning 806 Ramseur St
" Company Alton N Crocker Whse Mgr 604 Ellis Rd

SOUTHGATE J & SON INC
CELEBRATING 103 YEARS
OFFICERS
SOUTHGATE JONES JR, PRESIDENT
MRS ELEANOR SOUTHGATE BOLICH
VICE-PRESIDENT
PHILIP M BOLICH, VICE-PRESIDENT
MISS MAGGIE A MORRIS
SECRETARY-TREASURER
FRED L CALLAWAY ASSOCIATE
GENERAL INSURANCE
1013 BROAD ST
PO BOX 1651 (27702)
TELEPHONE 286-2905
(See Index To Advertisers)

SOUTHLAND ASSOCIATES
OFFICERS
WORTH A LUTZ
CHAIRMAN OF THE BOARD
GEO WATTS CARR JR
PRESIDENT
JOHN N CHATHAM
VICE-PRESIDENT INSURANCE DIVISION
R F "BUDDY" WHITFIELD JR
VICE-PRESIDENT
REAL ESTATE SALES
LARRY CAVALLARO
MANAGER
PROPERTY MANAGEMENT
DIVISION
REALTORS
INSURORS
GENERAL REAL ESTATE
GENERAL REAL ESTATE RENTALS
GENERAL INSURANCE
212 N CORCORAN ST (27701)
TELEPHONE 688-8121
(See Index To Advertisers)

" Life Ins Co 400 W Main St Rm 502
Southside Auto Parts (James D High) 1915 Riddle Rd

SOUTHWESTERN LIFE INSURANCE CO J Clinton Rog CLU General Agent, Life Insurance, Also Registered Representative For Southwestern Management And Research Corporation, 308 Guaranty State Bank Bldg 107 N Market St, PO Box 8537 (27707), Tel 682-2248, Tel 489-3426

Southwick Everett W (Sandra H) sr chem L & M h1119 Ben g St

DUTCHVILLE BUILDERS SUPPLY, Inc.
Dutch Boy
COMPLETE LINE OF
BUILDING SUPPLIES - PAINTS - HARDWARE
PHONE 528-1591
Lake Rd., P.O. Box 705 — Creedmoor, N.C. (27522)

PENDERGRAPH & THOMERSON ELECTRIC CO., Inc.
ELECTRICAL CONTRACTORS
COMMERCIAL - INDUSTRIAL - RESIDENTIAL
1910 E. PETTIGREW ST.
P.O. BOX 11458
TEL. 596-1304
DURHAM, N.C. (27703)

OUTHWICK
Sandra H Mrs tchr Lyon Pk Sch r1119 Benning St
owell Bennie A (Patricia W) caterer h107 E Geer St
Bertha retd r2500 Wilbon St
Bertie L h313 Sowell St
Deborah A tchr W G Pearson Sch r625 Price Av
Frank G (Doris G) retd h1508 E Pettigrew St
Jake (Beatrice D) slsmn Miller-Hurst h209 Apex St
James E retd r1214 N Roxboro St
Lucille M Mrs h1008 Cole St
Thos studt r1214 N Roxboro St
Wayne G emp Duke Univ & Hosp r1616 Fayetteville St
Wm C emp Duke Univ & Hosp r310 Nassau St
owers Carolyn R Mrs transcription opr Crum & Forster Ins Co's rRt 4 Bx 399-D
owter Barbara C emp Duke Univ & Hosp rRt 1 Morrisville
Bill waiter Country Squire Steak Hse rChapel Hill N C
Clara retd h2616 Erwin Rd Apt D 6
ox Thos E studt h923 Clarendon St
ach Charles h4216 Garrett Rd Apt B29
Joyce G studt r2632 Mc Dowell Rd
Madison S (Cecilia G) phys Duke Univ & Hosp h2632 Mc Dowell Rd
Mary M economist L & M r203 Angier Av Apt 3
Susan S studt r2632 Mc Dowell Rd
agna Ida C (Wid Frank) retd h1310 Glendale Av
ain Allen USA r508 Nash St
Brown M (Miriam C) asst mgr Big Star h2610 W Knox St
Deborah h3006 E Weaver St
Essie h508 Nash St
G Nelson (Mayler E) h403 N Hoover Rd
Helen L emp Duke Univ & Hosp r1009 Carroll St
James D (Helen L) emp L & M h1009 Carroll St
Lenora H bkpr Broadway Taxi r1300 Evergreen St
Lila W (Wid Howard M) retd hF2a University Apartments
Lorena R (Wid Allen) h2413 Anacosta St
Madge Mrs retd h226 Dacian Av
N Nannie (Wid Roy T) retd h309 Gary St
Ronald D studt r1300 Evergreen St
Roy T Jr (Lenore H) dir Workshop For Sr Citizens h1300 Evergreen St
Steve B studt r2610 W Knox St
anel Jane Mrs emp U Of NC h3205 Banbury Way
angler Cynthia studt r119 Chateau Rd
Dorothy A prof Duke Univ & Hosp h2729 Brown Av Apt M
Jack A (Louise B) sls rep Texas Boot h119 Chateau Rd
Janet B studt r215 Anderson St Apt D
Jinn Alma D hsekpr Duke Univ & Hosp h1112 Merrick St Apt A
Dorothy h525b Barton Av
Margie C Mrs tchr Mt Vernon Day Care Center h30b Mc Dougald Terrace Apts
Marva studt r30b Mc Dougald Terrace Apts
ara Y assoc tchr Holloway St Sch r30b Mc Dougald Terrace Apts
Tm C (Carolyn H) (Colony Management) h2610 Indian Trail
racino Charles M (Penny F) chem RTI h107 Jennings La
rks Beauty Shop (Mrs R Lee Sparks) 509 Bon Air Av
ertel M (Martha E) prof Duke Univ & Hosp h1 ' Woodburn Rd
everly W emp Duke Univ & Hosp r1417 Colewood Dr
arol G h25c Mc Dougald Terrace Apts
arolyn C Mrs bkpr Black Indus r248 Bandock Dr
harles D (Judi A) studt h2415 Vesson Av Apt 5
ary pipe dept Comfort Engs rRt 3 Hillsborough
attie L h17c Few Gardens
ilda A Mrs baby sitter h819 Arnette Av
mes driver Burton Lines rReidsville NC
mes H (Ruby B) photog Durham Herald h111 Davidson Av
an studt h924 Green St
sie L emp Duke Univ & Hosp rAsheville
di A emp Duke Univ & Hosp r2415 Vesson St Apt 5
h3300 Shannon Manor Apts Apt 10c
E h1014 E Evergreen Dr
e R Jr (Susan S) pres Mangum St Pharmacy h1715 Avondale Dr
uise cafeteria mgr Chapel Hill h1238 N Miami Blvd

SPARKS
" Mary L cash Winn-Dixie rRougemont NC
" Miriam J music tchr Bill Boyce Music Cntr r111 Davidson Av
" R Lee Mrs (Sparks Beauty Shop) r509 Bon Air Av
" Robt L (Leary G) clerical wkr Sperry Rand h509 Bon Air Av
" Ruby B Mrs ins ofcr Mc Pherson Hosp r111 Davidson Av
" Susan S sec-treas Mangum St Pharm r1715 Avondale Dr
" Thad W (Beverly B) univ photog Duke Univ & Hosp h1417 Colewood Dr
" Wm B (Carolyn C) formn Black Indus r248 Bandock Dr
Sparroll Fred studt r415 E Pilot St Apt L5
Sparrow Daphine M Mrs spl tchr Holt Elem Sch r3320 Clark Rd
" Edith R (Wid Ralph L) emp Genl Tel h222 N Adams St
" Herman E emp Central Caro Farmers h2002 Ruffin St
" J F (Bertha) h bx428 Holder Rd Rt 6
" James M production supvr L & M rRt 6 Chapel Hill NC
" Kennis L driver Epes Transport Sys rRt 5 Bx 4 Chapel Hill NC
" Mellie C (Wid M B) h906 W Trinity Av Apt 1
" Ronald (Linda M) lab Whitaker Mills h2108a Southgate St
" Thurmond A (Dorothy G) pntr Roberts Assoc h806 Jackson St
" Viola C retd h2836 Chapel Hill Rd Apt 20a
" Wm H pres The Garden Cntr r3320 Clark Rd
Spathis Dennis S chef r424 Morris St
" Jerry delmn Caro Distrg r424 Morris St
" Jerry A (Carrie L) retd h424 Morris St
Spaulding Adeline R Mrs supvr N C Mut Life Ins r3311 Fayetteville St
" Asa T (Elna B) v-pres Mut Sav & Loan h1608 Lincoln St
" Asa T Jr (Shirley A) h1110 Jerome Rd
" Booker B (Marion D) supvr N C Mut Life Ins h1603 Lincoln St
" Booker B Jr r1603 Lincoln St
" C A agt Independent Life & Accident r1107 Benning St
" C C School Wilson L Bardsher Jr Prin 1531 S Roxboro St
" Charles C Jr (Minnie P) (Pearson Malone Johnson De Jamon & Spaulding) h614 Dupree St
" Charles E (Bernice B) admn asst Vets Admn h305 Southerland St
" D Fuller (Reba M) retd h1503 Lincoln St
" Earnestine emp Duke Univ & Hosp
" Elna B member County Bd Comnrs r1608 Lincoln St
" Jean G emp Duke Univ & Hosp rBx 1326
" John A (Adeline R) ofc clk Ampix h3311 Fayetteville St
" Judson W chem DHEW h22 Manor Ct
" Malcona studt r400 Formosa Av
" Marion D ofc sec N C Central Univ r1603 Lincoln St
" Ruby Mrs tchr Pearsontown Elem Sch rRt 3 Bx 162- B
" Ruth W (Wid Israel R) h1223 Rosewood St
" Wade D (Earnestine M) slsmn J L Tripp Inc h1310 Ivy St
Speagle Calvin C (Effie F) (Motor Parts & Machine Co) rRt 3 Apex NC
" Cecil F (Lucy U) shop formn Mtr Bearings & Parts h2402 Windburn Av
Spear Alf D eng Genl Tel rP O Bx 144
Speares Donna r700 Morreene Rd Apt A5
Spearman Clara B (Wid Wm) h1602 Nixon St
" Cynthia cash Giants Food r801 N Elizabeth St
" David C (Rosa M) retd h1612 Nixon St
" Lawrence A (Rose T) retd h1507 Oakland Av
" Wm D USN r801 N Elizabeth St
Spears Almeda C Mrs tchr Brogden Jr Hi Sch r1212 Red Oak Av
" Arth E Jr (Almeda C) asst controller N C Mut Life Ins h1212 Red Oak Av
" Arth E III dir Durham College h809 Da Vinci St
" Deborah h914a Hopkins St
" E T h1611 Duke University Rd Apt 12f
" Herman M dir Raleigh Recreation Dept r1212 Red Oak Av
" Linda studt r3406 Westover Rd
" Marshall T (Estelle F) (Spears Spears Barnes Baker & Boles) h501 Watts St
" Marshall T Jr (Sally) (Spears Spears Barnes Baker & Boles) h3406 Westover Rd
" Martha (Wid Wm) cook Lakewood Sch h523 Holloway St
" Myrtle U Mrs patient care atndt Duke Univ & Hosp h2700 W Main St

Associated Scaffolders and Equipment Co., Inc.
RENTALS — SALES
GENE HAWKINS — TOMMY HAWKINS
544-46 Foster Street (27701)
Tel. 682-2655

Deluxe Products Inc.
WATERFINE MIRACLE WATER
SALES AND SERVICE
Water Conditioning
510 FOSTER ST. (27701)
TELS. 682-1298 and 682-8226

GRACE BAPTIST CHURCH
KINDERGARTEN — DAY SCHOOL
1004 N. Mangum St. Cor. Trinity Ave. (27701)
Pastor's Study 682-2917
Church Office Tel. 688-6765
Kindergarten - Day School Tel. 682-0671
Dial-A-Devotion 688-1422

Fisher Funeral Parlor

Since 1963

"Service For All Within The Means of All"

Licensed Embalmers Funeral Directors Funeral Directors Notary Public

Owner ELIJAH J. FISHER III

3137 Fayetteville St. (27707)

Telephone 682-3276

If No Answer Call 682-5283

Miller Insurance Agency

GENERAL INSURANCE

P.O. Box 3867 (27702) Suite 710 Central Carolina Bank Bldg. 111 N. Corcoran St. (27701) Tel. 682-211

SPEARS
" Richd USA r523 Holloway St
" Sally M trustee County Library r2105 Englewood Av
Spears Spears Barnes Baker & Boles
Partners
Marshall T Spears
Marshall T Spears Jr
Alexander H Barnes
Robert F Baker
Richard J Boles
Associates
Robert B Jervis
J Bruce Hoof
Attorneys-At-Law
433 W Main St (27701)
PO Box 270 (27702)
Telephone 682-5721
" Sue R emp Duke Univ & Hosp rAsheville
" Susan studt r3406 Westover Rd
Specht Betsy r700 Morreene Rd Apt A8
" Eliz G sec Duke Univ & Hosp h700 Morreene Rd Apt A 8
" Robin D emp Duke Univ & Hosp r834 Louise Cir
Special Diet Home (Alline M Hogan Hazel Buickers) 1111 N Mangum St
Specker Richd L studt h1202 North St
" Rick r119 W Lynch St
Spector Franklin (Jane S) h2608 Highland Av
" Jane S emp Duke Univ & Hosp r2608 Highland Av
Speed Helen W (Wid Wm M) retd h1008 Lamond Av
" James L production supvr L & M rP O Bx 405
" Joseph h2106 Front St Apt G 3
" Ruby h906a Spruce St
" Veola A Mrs h106 E Corporation St
" Wm S studt r109 E Corporation St
Speen Clyde (Marie) Johnson Mtr r4310 Apex Rd
Speer Ronald E h1901 Morehead Av Apt 13
" Thos K emp Duke Univ & Hosp h1315 Morreene Rd Apt 26 K
Speers Fredk G phys assoc Family Medicine Center h1600 Anderson St Apt 5e
Speidel Steph L studt h311 S La Salle St Apt 38k
SPEIGEL For Complete Catalog Ordering Order From Speigel, Since 1869, 247 Wellons Village Shopping Center 1000 N Miami Blvd (27703), Tel 682-0371
Speight Bernadine emp Duke Univ & Hosp r701 Holloway St
" Bill L (Robyn M) carp Assoc Carp h2650 Lawndale Av
" Clarence L (Bessie C) retd h2714 Augusta Dr
" Dannee S instr N C Central Univ rRt 3 Bx 360
" Dennis J (Shirley W) tester IBM h5224 Peppercorn St
" Louise r802 Underwood Av Apt 1b
" Lowell A (Nell S) dir continuing educ div DTI h128 Radcliff Cir
" Mattie Mrs alswn Style Shop r701 Holloway St
" Wesley L (Iris M) h920 Dreiser St

SPEIGHT'S AUTO SERVICE INC

Theodore R Speight President, Charles F Speight Vice-President, Auto Repairs, Air Conditioning Service, Wheel Alignment And Balancing 433 E Pilot St Cor Fayetteville St (27707), Tel 682-3575 Auto Service Center, 4723 Fayetteville Rd, Tel 544-3735 (See Index To Advertisers)

Speigner Theo R (Marie L) prof N C Central Univ h2114 Otis St
Speir P Anne anesthetist Duke Univ & Hosp h5218 Revere Rd
Spell (See Also) Spells
" Arnold rental clk Allenton Realty & Ins
" Arnold T h311 W Trinity Av Apt 3
" Barry S (Virginia H) (Spell Whol Florist) h901 Chalk Level Rd Apt B 2
" Caryn V Mrs clk Central Caro Bk & Tr r901 Chalk Level Rd Apt B-2
" Clarence H (Frazier A) mtcemn Allenton Realty & Ins h1203 Liberty St
" Elvin B (Lois S) slsmn Sears h710 Midway Av
" Eug (Bertha B) retd h2408 Englewood Av
" Floyd h1406 Ida St
" Gary W studt r1203 Liberty St
" James h132 Radcliff Cir
" Jesse M (Estelle J) retd h722 Rutherford St
" Juanita B Mrs retd
" Laxton P (Mary V) meat mgr A&P h1209 Horseshoe Rd
" Loretta S ofc sec Haywood-Denny & Miller r710 Midway Av
" Louise Mrs recording sec United Tex Wkrs Of Am A F L Local 257 r807 Caroline St
" Mark h901 Chalk Level Rd Apt B 4
" Obie Mrs emp Burlington Domestics h807 Carolina St

SPELL
" Ottis B (Corina T) retd h610 Midway Av
" Sarah H Mrs dep clk Superior Ct h2720 Joyner St
" Shelton E (Lottie A) mach opr L & M h1502 Euclid Rd
Spellman Davesene W Mrs instr N C Central Univ h521 George St
Spells (See Also) Spell
" Chester R (Ophelia G) mtcemn Mech & Farmers Bank h709 Lee St
" Chester R Jr cook Duke Hosp r709 Lee St
" Patricia studt r709 Lee St
" Sarah magistrate State Dist Ct
Spence Belle K Mrs div mgr Sears h1817 Ellis Rd
" Bettie M (Wid Wm F) h1002 Arnette Av
" Cath h3439 Glasson St Apt C
" Danl h1505 Duke University Rd Apt 7c
" Dorothy h2116 Front St Apt B 5
" Gwendolyn D drftswn Genl Tel rRt 8 Bx 361 Crestview Dr
" James C collr State Dept Rev rRt 3 Bx 9 Hillsborough NC
" Joseph L h3004 Independence St
" Josephine h3915 Dearborn Dr Apt 7
" M C dep County Sheriff r309 S Guthrie St
" Mary L (Wid James E) retd h1528 Mason Dr
" Maxine M r1004 Wells St
" Steve (Cecelia) with Johnson Mtr r700 Lakeview Rd
" Thos L rep Household Finance r613 D Raynor St
Spencer Beatrice Mrs h1103 Mallard Av
" Bessie Mrs maid Lincoln Hosp h204b W Corporation St
" Charlie B r1700 Chapel Hill Rd Apt 4b
" Effie S (Wid Charlie) retd r410 Lawson St
" Gifts John Lehman Mgr Northgate Shop Center
" Gregory h3231 Shannon Manor Apts Apt 32a
" Harris studt h1315 Morreene Rd Apt 7 F
" Hattie M assoc Operation Breakthrough r321 E Trinity Av
" Helen G (Wid Curtis L) (Young Life Line Of Durham Beaut Aide) h3519 E Oak Dr
" Helen M (Wid Gurney L) h1006 Cole St
" Henry R mgr Quality Finance h2330 Hilton Av Apt 15
" Henry W (Marilyn L) research clk Duke Univ h2117 Sunset Av
" James R r204 S Miami Blvd
" James R retd h1112 N Driver St
" Jessie retd h206 Walker St
" Jimmy mech Goss Linoleum & Tile
" Julia M ofc sec N C Central Univ r204b W Corporation St
" Letha G Mrs h303 E Moline St
" Levi (Mary S) retd h213 Nelson St
" Levi driver Associated Cab rPage Rd
" Luther E Jr emp Duke Univ & Hosp rBx 4041 Duke Sta
" Marsha emp L & M r10a Mc Dougald Terrace Apts
" Mc Kenney C guard Vanguard Security Serv r900 W Trinity Av Apt 18
" Paul R (Kay F) USMC h3709 Wiggins St Apt 14
" Pauline h10a Mc Dougald Terrace Apts
" Robt L (Flonnie B) retd h2611 Alston Avenue Rd
" Robt T (Cheryl) news dept Capcities Communications rRale
" Roger N (Barbara H) phys N C Mem Hosp h5309 Revere
" Shirley A studt r1006 Cole St
" & Spirella Mrs Gaynelle J Brooks Distr 1220 Landon St
" Susie B (Wid Buxton W Jr) h1300 Virginia Av
" Theo R (Willie) light equip opr Duke Univ & Hosp h2016 Acme St
" Thos r408 Fowler Av
" Valeria h3434 Glasson St Apt D
" Wanda K emp Duke Univ & Hosp r3434 D Glasson St
" Wm A retd r1112 N Driver St
" Willie h1102 Dayton St Apt E1e
Spengler Joseph J (Dorothy K) retd h2240 Cranford Rd
Sperry Ann E emp Duke Univ & Hosp rBx 6954 Coll Sta

SPERRY ELECTRO COMPONENTS

A P BONTI
GENERAL MANAGER
B L FULLER
ENGINEERING MANAGER
R P BOYNTON
OPERATIONS MANAGER
P R HAYES
ADMINISTRATION MANAGER
M T PIERSON
INDUSTRIAL RELATIONS MANAGER
N W LANGSTON
CONTRACT ADMINISTRATION MANAGER
PO BOX 2211 (27702)
TELEPHONE 688-8081

DURHAM DETECTIVE AGENCY & GUARD SERVICE, Inc.

JACK A HOLT GLADYS B. HOLT

N.C. LICENSE NO. 383

Your Security Is Our Business
Over Twenty Years Experience in Law Enforcement and Security.

1815 GUESS ROAD (27705)

Tel. 286-4829

TEL. 286-4829

PRITCHARD PAINT & GLASS CO
Glass, Mirrors, Jalousies, Windows, Plastics, Shower Doors, Paints and Sundries
AUTO GLASS REPLACEMENTS OUR SPECIALTY
172 Hillsborough Rd., P.O. Box 2897 (27705) Tel. 383-1581

PICE
pice Of Life Inc The Mrs Lillian Finkel Pres Mrs Sarah Kaufman V-Pres Mrs Arlene Schandler Sec-Treas antiques & decorations shop 2715 Chapel Hill Blvd
picer B M h1208 Donphil Dr
E D h2117 Pershing St
Edw C (Sarah S) policemn City Of Durham h2421 Banner St
Lydia emp Social Security Admn r545 Liberty Sq Apt 35
Margt Mrs clk Woolworth's r630 N Hoover Rd
Nannie P (Wid Gordon M) h2609 Woodmont Dr
Thurman L (Overtha) patent atty 2929 Cedarwood Dr h2929 Cedarwood Dr
Toni L studt r2421 Banner St
Verta K Mrs nurse N C Mem Hosp h23b Mc Dougald Terrace Apts
Virginia M (Wid Edw D) r2117 Pershing St
ied Sheilia h917 Taylor St
igener L W h1505 Duke University Rd Apt 5g
Margt O ret ofc admn D P Co r1505 University Rd
igner Blanche S supvr Western Sizzlin h706 North St
Pamela studt r709 North St
Tony N studt r709 North St
ilak Spencer S (Judy C) asst mgr Marios Restr h1301 W Leon St Apt G
iller Hal (Edna T) serv dept Alexander Mtr r1712 Gunter St
indel Donna J emp Duke Univ & Hosp r1017 Monmouth Av
inks A W h1110 Chalmers St
Estelle A h1034 Sherwood Dr Apt D
Hayward A refuse collection City Of Durham rRt 6 Bx 200 Chapel Hill N C
ralcase Lounge 220 Hunt St
ritos Jeffrey I studt r209 Anderson St Apt C
tzer John H (Tanya H) studt h101 Monterey La
vey Harold (Florence) retd h3062a Colony Rd
Aubert (Spivey Groc Store) h1827 Alston Avenue Rd
" Earl (Peggy V) carp h21 Hawthorne Dr
" ulie D emp Duke Univ & Hosp h1920 Bedford St Apt 14
" elly h2010½ Holloway St
" Margt C Mrs clk Duke Univ & Hosp h103 Hardee St
" atricia h2009 Southwood Dr Apt 11
" atricia M emp Duke Univ & Hosp r1610 University Dr
" eggy V emp Duke Univ & Hosp r21 Hawthorne Dr
" helton studt r1201 S Alston Av
" eddy A file clk Duke Univ & Hosp h301 W Trinity Av Apt 7
" om (Annie) asmblr tstr I B M Corp h217 Hargrove St
" illie E (Debrak) nurses aide Watts Hosp h601 Yancey St
S ck Alexander emp Duke Univ & Hosp h515 Diluth St
S on Evelyn S (Wid Carl H) retd h512 Watts St Apt 2
" able retd h2504 Vesson Av Apt 1a
S one Vesteria C emp Duke Univ & Hosp r2113 Ashe St
S oner Edw T hCampus Apts Apt 3
S ons Vesteria h1107 Alma St
S udling Sebert C (Ylanza) retd h2105 Farthing St
S igens Ann W assoc Harriss Ruis Mulligan r227 Forestwood Pl
" ios A Jr prof Duke Univ & Hosp h227 Forest Wood Dr
S gue Addison M (Virginia S) pres-treas Sprague Constn h1507 Alabama Av
" nstruction Co Inc Addison M Sprague Pres-Tr Mrs Virginia S Sprague Sec genl contrs 709 E Markham Av
" vid M supvr Sprague Constn r1507 Alabama Av
" mes A (Terry Y) supvr Sprague Constn h2706 Elgin St
" anley (Seline) studt h2811 Shenandoah Av
" rry Y emp Duke Univ & Hosp r2706 Elgin St
" rginia S Mrs sec Sprague Constn r1507 Alabama Av
Sp inger David studt h1306 Norton St
Sp it Mary J Mrs hHoover Road Apartments Apt 6
Sp ny Amoco Service (John Spransy) 601 W Chapel Hill St
" tty S Mrs data programmer Home Security Life Ins h2720 Duke Homestead Rd
" dys emp Duke Univ & Hosp r1701 Club Blvd
" n H (Gladys M) (Spransy Amoco Serv) h1701 W Club Blvd
Sp t Florence F h2800 Front St Apt J 2
" en K Mrs asst sec C C Woods Constn r4118 Deepwood Cir
" k (Helen K) emp Am Tob h4118 Deepwood Cir
Sp ser Carl E serv mgr Morgan Mtrs rHillsborough N C
Sp Marcia L emp Duke Univ & Hosp r621 Swift Av

SPRAY
" Thos L emp Duke Univ & Hosp h621 Swift Av
Sprecher Bette H Mrs instr Chung Jr Yuy h609 Wheat Mill Av
Spring (See Also) Springs
" Brenda D water & sewage eng City Of Durham r706 Midway Av
" Jack C (Christine M) formn Sidney Allen Constn h706 Midway Av
" Larry C carp Sidney Allen Constn r706 Midway Av
" Rob studt h1315 Morreene Rd Apt 10 O
Springer Annie H Mrs (Annie's Nursery) h1125 Drew St
" Cheryl A emp Duke Univ & Hosp r2209 Elder St Apt D14
" Ernest L emp Duke Univ & Hosp hWestover Park Apts Apt D14
" James (Frances B) cafeteria cook N C Central Univ h1725 Athens Av
" Warren H III emp Duke Univ & Hosp r129 Wilkins Dr
Springett Alf A (Frances F) pilot John D Latimer & Assocs h2910 Buckingham Rd
" David studt r2910 Buckingham Rd
Springfield Lester pipe lyr Pub Serv rRoxboro NC
" Margt r1506 N Driver St
Springle Bobby T (Buna L) emp Joan Umstead Hosp h2408 Chapel Hill Rd
" Sylvia J emp Duke Univ & Hosp rBeaufort
Springs (See Also) Spring
" Eliz retd r503 Oakwood Av
" Margt E emp Duke Univ & Hosp r500 Tuggle St
" Martha food serv hlpr Raleigh-Durham Airport r508 Ottawa Av
" Paul (Salley M) h2171 Charles St
" Paul Jr h817 Dreiser St
" Willie E (Margt L) driver Mc Ghee Coal & Oil h1020 Angier Av
Sprinkle John S (Frances W) mach Am Tob h1915 Ward St
" Kathleen emp Duke Univ & Hosp rDuke Station 101
" Kathleen h2828 Erwin Rd
" Sybil B (Wid H Clinton) h1002 W Forest Hills Blvd
" Teresa H emp Duke Univ & Hosp r1716 James St
Sprinson John S studt h2201 Marehead Av Apt 60
Sprouse Lois D Mrs med asst Mc Pherson Hosp r201 Carolina St
" Paul W (Ruth P) rep Xerox h3411 Denise St
" Robt M (Jan) appr T T Hay Real Est h500 Fairfield Rd
" Thos P (Sue) commissary mgr Kentucky Fried Chicken h2009 Walnut St
" Woodrow W (Eunice R) (Sprouse Realty & Ins) h504 Fairfield Rd
Spruell See Also Spruiell And Spruill
" Aaron B slmn Baldwin's r2101 Lincoln St
" Lizzie r2401 Lincoln St
Spruiell Betty J Mrs h1104 Taylor St
Spruill Bobby E (Hazel B) studt r1215 Washington St
" Donna H Mrs teller Central Caro Bk & Tr r1000 Ruby St Apt 3
" Mary H (Wid Edorn) emp Rinaldi's Chicken Box h910 Gurley St
" Robt lab h2314a S Roxboro St
" Roger sec-treas Thomas & Howard Cash & Carry rHenderson N C
Spunde Erna R Mrs tech Vets Admn hK1b University Apartments
Spungin Leonard L (Mary) dir East Durham Recreation Center h2015 Walnut St
Spurgin Margt E emp Duke Univ & Hosp rBx 4427 Duke Sta
Spurlock S A studt h415 E Pilot St Apt H 8
Spurrier Suzan M Mrs tchr C E Jordan Sr Hi Sch rChapel Hill NC
Squire (See Also) Squires
" Ann L h3909 Hope Valley Rd
" David R (Eagle Stamp & Coin Shop)
" David R (Ann L) visiting asst prof Duke Univ & Hosp h1502 Broad St
" The (Wm D Hensley) barber shop 4914 N Roxboro Rd
Squires Allen L (Betty O) brick mason Liberty Masonary h810 W Cornwallis Rd
" Danl J (C Josephine) mech Pine St Serv Sta h2173 Charles St
" Fred mech Piedmont Insulation rBelt St

Sidney H. Allen REALTY CO.
Residential—Commercial
Suburban and Farm
TEL. 477-4581
Res. Tel. 477-4351
4518 Roxboro Rd. (27704)

INGOLD TIRE CO.
GENERAL TIRE DISTRIBUTORS
Passenger Cars — Trucks — Heavy Trucks — Recapping
900 W. Main St. (27701) Tel. 682-5461

CENTRAL CAROLINA FARMERS Inc.
duct Brand
801 Gilbert St., P.O. Box 1452 (27702) Phone 682-6141
CCF®

GLENN A. DARST REALTY INC.

Complete Brokerage Service

Residential Commercial

3666 Guess Rd. (27705)

Tel. (919) 471-1573

Becky Hamlett REALTY CO

"Our Personal Attention To Listings Assures A Sale For You"

Residential Commercial Farm and Suburban

BUYING SELLING LEASING

1403 Georgia Av. (27705)

TEL. 286-7693

SQUIRES

" Gene D (Alma) emp Overnite Trans h105 Wake Robin Pl
" Innis insp Whitackers Knitting Mill r2173 Charles St
" Janet S encoder Genl Tel r912 Chester St
" Jasper E (Janet) emp Chicken Box h912 Chester St
" Margt G Mrs confy 210 E Main St Lobby r1121 W Knox St
" Ruby r1909 Essex Dr
" Wm C retd h540 Belt St
" Wm F insulator Pidemont Insulation r540 Belt St
Sraky Wm h635b W Club Blvd
Sran Linda h1315 Juniper St Apt 3
Sroka Joseph lecturer N C Central Univ rDixie Trailer Pk Hwy 70w
Srunke Brenda studt r415 E Pilot St Apt E1
Stables Fredk W stock clk Durham Ceramic Sups r330d Paragon Dr
" Mattie H Mrs retd h311 Monmouth Av
" Roger W asst mgr David Ofc Int h1719½ N Roxboro Rd
Stacey Wyman C (Linda P) asst mgr M & J Finance Corp h3022 Colonial Apts Apt 42d
Stackelberg Cora S instr DTI r2101 W Club Blvd
" Olaf P (Cora) instr Duke Univ & Hosp h2101 W Club Blvd
Stackhouse Robt Jr h1215 Red Oak Av
Stackland Ray S (Dorothy) h311 S La Salle St Apt 51e
Stacy Palmer h2752 Middleton St Apt 24g
" Susan H Mrs staff asst Wachovia Bk & Tr r2752 Middleton St Apt 24-G
" Walter M (Ann H) asst mgr L & M h717 Newsom Av
Staddon John (Nada) prof Duke Univ & Hosp h2719 Mc Dowell Rd
Stadiem Abe D (Edna H) real est 1000 N Buchanan Blvd h1000 N Buchanan Blvd
" Jacob I h1210 N Mangum St
" Myer N slsmn h923 Urban Av
Stafanics Charlotte emp Duke Univ & Hosp r2808 Croasdaile Rd Apt R- 5
Staffa Louise G Mrs tchr Trinity Av Nursery & Kindergarten r4217 Chapel Hill Rd
" Nickolas G (Louise G) research assoc Duke Univ & Hosp h4217 Chapel Hill Rd
Stafford Geo H (Susan) emp IBM h115 Bradley Cir
" Gladys V (Wid Douglas W) food serv wkr City Bd Of Educ h113 N Holman St
" Judith A emp Duke Univ & Hosp rAlexandria
" Nancy H emp Duke Univ & Hosp rFlint Ridge Apts 102 Hillsborough
" Peggy J reg nurse Duke Med Cntr h311 S La Salle St Apt 201
" Ruth M (Wid Jolin D) h2613 Hillsborough Rd
" Saml P studt hL1b University Apartments
Stager A Russell tchr Holton Jr Hi Sch r2409 Stephenson St
" Allison R Jr (Doris R) field eng Genl Tel h1605 Delaware Av
" Doris R Mrs ofc sec Vickers Electronic & Stereo Center r1605 Delaware Av
Stagg Adelbert L (Carole L) studt h600-6 S La Salle St Apt 8e
Stahl Chris studt r918 Lambeth Cir
" Christiane research tech Duke Univ & Hosp h617 Horton Rd
" Gerald M (Helen) chf pharm Watts Hosp h2949 Welcome Dr
" Jim mgr Hardee's Of Durham rRt 4 Hillsborough N C
" Mary P emp Duke Univ & Hosp rRt 3 Bx 2 Hillsborough
" Mirjam nurse Dr Herbert Malonquist r2007 Wilson St
" Ragnar (Miriam) piano tchr r2007 Wilson St
Stainback Beaufort H emp Duke Univ & Hosp r2710 Cooksbury Dr
" Brady T Jr emp Duke Univ & Hosp rBx 264 Murphy School Rd Lot 2
" Donald F emp Duke Univ & Hosp rHenderson
" J O (Beaufort) cabtmkr Y & J Furn r2710 Cooksbury Dr
" J Preston emp Duke Univ & Hosp r3015 East Geer St
Stains Joe studt r923 Monmouth Av
Stakelberg John S dishwasher Meth Retirement Homes r2101 W Club Blvd
Staley Charlie O (Gertrude) carp Garlnad Woodcraft rRt 3 Bx 213
Stalez Verna M food serv wkr Pappy's r805 Fargo St Apt B
Stalk Shelia studt h410 E Pilot St Apt P2
Stalland Jack (Modece) emp Electrical Union h2413 Windburn Av
Stallard Modece V lpn Meth Retirement Homes r2413 Winburne Av
" Paik J emp Duke Univ & Hosp rRt 5 Bx 529
Stallings See Also Starling
" A C h1207 Thompson Rd
" Beatrice S Mrs string mach opr GBM h1409 Lathrop St
" C Marco (Mabel R) servmn Duke Univ & Hosp h604 N Driver St
" Carolyn A emp Duke Univ & Hosp r909 N Gregson St
" Craig slsmn Van Straaten's rHillsborough NC
" David E emp Duke Univ & Hosp r604 N Driver Av
" David H Jr (Wyona W) drftsmn Archie R Davis h615 Peyton Av
" Doris M group clk Genl Tel rP O Bx 381 Creedmoor N C
" Edna G Mrs ofc asst Dr E C Brown rRt 7
" Fannie M clk Genl Tel r3815 Pendergrass St

STALLINGS

" Frank O (Mary B) buyer Am Tob h1005 N Duke St
" Frank O Jr slsmn Bill Boyce Music Center r1005 N Duke St
" Gary studt r4422 Ryan St
" Harry N (Patricia) agt Prudential h406 Morreene Rd
" Henry W (Maude H) h2813 Shenandoah Av
" Hilda B Mrs tchr aide Bethesda Elem Sch r1508 S Miami Blvd
" John (Sue) hwy patrolmn State Of N C h2409 Angier Av
" Joseph R (Dorothy G) carp Metric Constn h2309 Long St
" June H h3428 Broomfield Ter
" June H Jr (Ann C) dentist 900 Broad St h2957 Friendship Rd
" Lemuel E (Margt W) h4422 Ryan St
" Lena B Mrs retd h58a Mc Dougald Terrace Apts
" Mabel O (Wid Wm C) h913 Burch Av
" Marshall S (Jo) slsmn Rhodes Furn h1106 Englewood Av
" Maurice R (Juanita V) retd h1402 S Miami Blvd
" Maynard C (Hilda B) retd h1508 S Miami Blvd
" Michl R studt r1402 S Miami Blvd
" Ottis porter Jones & Frasier rWake Forest NC
" Patricia F emp Duke Univ & Hosp r406 Morreene Rd
" Richd A ofc clk N C Mut Whol Drug rRt 3 Bx 284
" Richd A retd h629 W Club Blvd
" Richd A studt r3008 Banner St
" Richd M (Mamie A) clk PO h3008 Banner St
" Riley S (Jean H) dentist 1014 Lamond Av h2516 Alpine Rd
" Roy W (Jessie F) carrier PO h2406 Ellis Rd
" Russell E h1609 Angier Av
" Sandy hygienist Dr C Maurice Mc Donald r17 Balmaray Ct Apt 17
" Saundra S Mrs tchr aide Bethesda Elem Sch r2515 Rolling Pines Av
" Wallace H retd h1817 S Miami Blvd
" Wm H (Margt W) mgr J & J Indus h2220 Glover Rd Lot 54
Stallsworth Marsha L Mrs tchr Little River Elem Sch r316b Morreene Rd
" Paul (Marsha L) studt h316b Morreene Rd
" Violet retd h705 N Roxboro St
Stambaugh Amy L studt r3211 Sherbon Dr
" Linda S emp Duke Univ & Hosp r3211 Sherbon Dr
" N studt r1901 Erwin Rd Apt L
" Wm J (Shirley B) prof Duke Univ & Hosp h3211 Sherbon Dr
Stamper Deborah elibility splst County Dept Social Servs rRaleigh NC
" H Claude Jr slsmn Elec Sup r919 Lancaster St
Stamps Geo studt h607b Maplewood Av
" Sara Mrs retd h2616 Erwin Rd Apt A 2
" Shaeron C emp Duke Univ & Hosp rChapel Hill
Stan's Seafood Market (Wm E Stanley) 1206 Linwood Av
Stanbach Charles h1015 Brandon Rd
Stanback Charles E (Geneva A) (Stanback Photo Studio) h1201 Red Oak Av
" Henrietta emp Central Caro Farmers h543 Homeland Av
" Pamela L emp Duke Univ & Hosp r104 E Lawson St
" Shirlyn Mrs bkpr County Bd Of Educ r1015 Brandon Rd
" Zelia h310 Dowd St Apt 1
Stanberry Peggy Mrs h3821 Alston Avenue Rd Lot K3
Stanbury Betsy rMethodist Retirement Home
Stancik Betty H emp Duke Univ & Hosp r734 Donlee Dr
" Edwin E h3406 Broomfield Ter
" Robt C dental tech Tru-Life Ceramics r734 Denlee Dr
Stancil Alton G (Grey J) lino Durham Herald rRD 4 Box 345
" Henry (Esther B) retd h411 Walker St
" Mary E (Wid James O) h2911 Banner St
" Patty Mrs tchr Bragtown Elem Sch r2532 Barwick Dr
Standbach David producemn Kroger's
Standfield Cynthia D lincoln community health center Nello Teague Co h1601 Sedgefield St Apt B
Standifer Wanda bkpr WSRC r3033 Rosebrier Dr
Stanes S B h11f Carriage House Apts
Stanfield Beth tchr Yates Bapt Ch Day Care & Kindergarten r892 Louise Cir
" Celestine jan Salvation Army r801 Massey Av
" Chemis O (Polly H) sls rep Pilot Frt Carriers rRt 2 Bx 30 Creedmoor NC
" Ethel M tchr County Schs h2527 Dearborn Dr
" Frances H (Wid David W) retd h250 Argonne Dr
" James A emp Duke Univ & Hosp r892 Louise Cir
" John C (Estelle P) retd h1825 E Geer St
" Lodena H (Wid Thos W) h801 Massey Av
" Mary (Wid Christian) h3030 Ruth St
" Mary J (Wid Clifford J) maid h3032 Ruth St
" Mc Coy J asst mgr Corcoran St Parking Garage r801 Mass Av
" Vera Mrs tchr Bragtown Elem Sch rRt 2 Bx 2 Rougemont NC
Stanfill D Wade (Martha R) photog Strawbridge Studios rHazard Ky
Stanford Donald Jr hlpr Pritchard Paint & Glass rChapel Hill NC
" Earl A (Peggy) slsmn Brame Specialty h504 E Trinity Av
" Janette M emp Duke Univ & Hosp rBx 5429 Duke Sta
" John A supvr Genl Tel r916 Brodie St
" Kath ofc coordinator W D B S r903 W Proctor St
" Kim r504 E Trinity Av

STANFORD
" Letha M Mrs ofc sec Watts Sch r504 E Trinity Av
" Marile A h311 S La Salle St Apt 4c
" Morris studt r504 E Trinity Av
" Peggy Mrs emp Geo Watts Sch r504 E Trinity Av
" Steph D emp Goodwill Indus r1411 Alabama Av
" Townsend C (Gertrude) retd h1002 Hale St
" W Raney phys 111 N Corcoran St Rm 1120 h1411 Alabama Av
Stanhope Doris (Wid Arnold) h107 N Joyland St
" Ralph M agt State Farm Ins r1706 Stacey Dr
Stanko John R (Barbara K) studt h3022 Colonial Apts Apt 85b
Stankus Leon (Maria) chem eng Fed Gov h1919 Southwood Dr Apt 2
Stanley Aubrey (Mallard O) retd h117 Exum St
" Charles r1804 Avondale Dr
" Charles slsmn Young Men's Shop rHillsborough NC
" Charles P asst genl mgr Adams Concrete r5206 Asbury Cir
" Charlie E hlpr Budd-Piper Roofing rRt 2 Bx 495
" Clarence O (Julia) production wkr Coca-Cola r200 Sandlewood Dr
" Clyde B (Audrey E) h1016 Holloway St
" Covia L med technologist Duke Univ & Hosp h1405 Lakeland St Apt C1b
" Dennis K emp Duke Univ & Hosp rBx 171 Mt Sinai Rd
" Doris J architectural designer 2909 Hope Valley Rd h2909 Hope Valley Rd
" Edna L data processing City Of Durham r333 Hoover Rd
" Evelyn genl clk recpt Genl Tel rHillsborough N C
" Faye F encoder Genl Tel r117 Exum St
" Flora W (Wid Wm E) retd h1108 N Gregson St
" Francine D r605 E Umstead St Apt 1
" Gordon E emp Duke Univ & Hosp r1909 James St
" Home Products Inc Margie Clayton Mgr 1143 W Club Blvd
" I hB6 Brogden Court Apts
" James J designer Duval Hackett Florist r530 Liberty St Apt R
" James R (Madeline R) guard Vanguard Security Serv h412 Morris St
" James S (Myrtle) emp GBM h3608b Angier Av
" Jennie Mrs h1028a Kent St
" Karlene B h624a Middle St
" Karlene B emp Duke Univ & Hosp rRt 8 Bx 435 Stanley Rd
" Larry h121 Bradley Cir
" Lee A (Lula S) serv sta atndt Gulf Oil h2719b Harvard Av
" Leroy S (Ruth A) retd h21 Cotswold Pl
" Lewis D wood wkr h1405 Gillette Av
" Luretha P (Wid Altone) nurse Watts Hosp r1804 Avondale Dr
" M h333 N Hoover Rd
" Madeline slswn Raylass Dept Store r412 Morris St
" Martha H nursery wkr h1222 Fayetteville St
" Mary G Mrs personal banker Wachovia Bk & Tr r606 E Ellerbee St
" Mary L br mgr Wachovia Bk & Trust rChapel Hill NC
" Nora h1408 Lakeland St Apt F1a
" Nora E studt r bx437 Stanley Rd Rt 8
" Nora L (Wid Arth J) retd h bx437 Stanley Rd Rt 8
" Othello D Rev retd h2924 Sprucewood Dr
" Ozzie T (Wid Edw) retd h401 Case St
" Pearl C (Wid Wm R) retd h1000 Chester St
" Ray slsmn W C Lyon Co h1804 Avondale Dr
" Robt B Jr dentist Duke Hosp h714a Shepherd St
" Roger B (Gale M) (Confederate Inn Motel) h924 Clarion Dr
" S Wallace (Frances C) retd h3720 Chapel Hill Rd
" Saml R (Marjorie P) acct Wright Mach h bx440 Old Oxford Hwy
" Thos E III emp Duke Univ & Hosp rP O Bx 9082 Duke Station
" Wm E (Stan's Seafood Mkt) h1410 Fayetteville St
" Wm T (Mary G) auto mech h606 E Ellerbee St
" Wilma E emp Duke Univ & Hosp rBx 1204 Grad Ctr Duke Sta
" ann Connie K tchr Pearsontown Elem Sch rRt 7 Bx 596 Chapel Hill N C
" ansberry Lois h305 W Trinity Av Apt 1
" ansbury Charles M emp Nello Teer r2625 E Geer St
" Chas P (Sara W) retd h2625 E Geer St
" Delores ofc clk Elec Sup Co Of Durham r1012 Clarendon St
" Geo L III (Estella K) programmer Research Triangle h142 Emerald Cir
" Herbert P instlr reprmn Genl Tel r2117 Faucette Av
" Lula A (Wid Walter) h106 N Driver St
" Walter L (Christine W) bldg & grounds City Of Durham h1204 Liberty St
" ansell John W Jr studt r1000 N Duke St Apt 18
" anton Edw S emp Duke Univ & Hosp rBx 4847 Duke Sta
" anvaile Addolonato (Marcia H) emp I B M h1803 House Av Apt 1b
" apleford Wm (Virginia) surey insp Cradle Eng h408 Monticello Av
" aples Alex T (Fannie K) retd h815 E Trinity Av
" Alex T Jr (Hazel B) emp N & W h3415 Winston Rd
" Alex T III swtchmn Genl Tel r303 Lean St
" Charles E (Eliz H) driver Pilot Frt Carriers h2319 Huron Cir

STAPLES
" Charles E Jr stockmn Big Star Super Mkt r2319 Huron Cir
" Clarence W (Neil K) guard Cash Guard & Control Serv h1407 Juniper St
" Craig L emp Duke Univ & Hosp rBx 5531 Duke Sta
" Dedra H emp Duke Univ & Hosp r303 W Leon St
" Frank E (Edith B) eng N&W Ry h4302 Newby Dr
" Hazel B staff sec Genl Tel r3415 Winston Rd
" John studt r209 Anderson St
" Louise retd r815 E Trinity Av
" Norman H Jr (Jane W) eng dept Capcities Communications h2507 Rochelle St
" Terry h303 W Leon St
Stapleton Kenneth E (Sylvia F) slsmn Weeks-Allen Mtrs h817a Park Av
" Sylvia R library clk N C Central Univ r817-A Park Av
Star Billiards (Wyatt Fowler) 3035 Fayetteville St
" Brick Warehouse (Arth L Carver Wm W Cozart Willie L Currin) tob sales 400 Rigsbee Av
" Garage (J C Wilson) 2202½ Angier Av
" Restaurant The (W G Rhodes) 2510 Fayetteville St
Stark (See Also) Starks
" Donald r707 Shepherd St
" Donald M tchr Smith Sch r2510 State St
" Eloise retd h2616 Erwin Rd Apt C 4
" Paul S emp Duke Univ & Hosp rChapel Hill
" Thos H emp Duke Univ & Hosp rBx 4556 Duke Sta
Starkey J David (Ethel P) pres-treas Starkey Paint h2811 Omah St
" Wm E (Barbara S) v-pres operations staff Genl Tel h4148 Deepwood Cir
Starks (See Also) Stark
" Phyllis h1306½ Liberty St
" Phyllis J tchr Oak Grove Bapt Ch Day Care Center r2505 Lane St
" Steph H (Lucille B) retd h2505 Lane St
" Steph H Jr USAF r2505 Lane St
Starkus John G (Rima M) studt h3315 Waterbury Dr
Starling See Also Stallings
" Arth L Jr (Eliz R) asmblr IBM h3302 Alston Avenue Rd
" Colleen keypunch opr Data Serv rRt 1 Bx 271
" Geo B emp Liggett & Myers h3231 Shannon Manor Apts Apt 22f
" Geo B Jr production supvr L & M r311 Lasalee St Apt 19h
" Paul H (Rita C) h6 Sinnott Cir
" Robt K Jr emp Duke Univ & Hosp rBx 9203 Duke Sta
STARLING'S ENTERPRISES LTD Clyde V Starling Jr President, Heating And Air Conditioning Contractors, State Lic No 6659, Residential, Churches, Business, In The Carolinas And Virginia Rt 1, Box 271-38 (27705), Tels Durham 383-3792, Raleigh 266-0320 (See Index To Advertisers)
Starlite Drive In Clarence C Raper Mgr 2144 E Club Blvd
Starmer Charles F emp Duke Univ & Hosp r1702 Glendale Av
Starnes Brenda bkpr Grant's
" Carolyn h2519 S Roxboro St Apt 2
" Donna M Mrs sr key punch opr Central Caro Bk & Tr rBx 150 Red Mill Rd Rt 5
" Dorothy O Mrs asst to cafeteria dir City Bd Of Educ r717 Plum St
" Earl J (Alberta P) retd h2118 E Main St
" Eleanor W Mrs ofc sec County Extn Serv (Home Economics) r1503 Carolina St
" Ella C Mrs cafeteria wkr Lyon Pk Sch r715 Kent St
" Ellis (Dorothy O) lab L&M h717 S Plum St
" J W retd r2118 E Main St
" James E emp Duke Univ & Hosp h3311 Shannon Manor Apts Apt 39a
" James R Jr (Ella C) mtcemn L&M h715 Kent St
" Julia G bindery wkr Seeman Printery r713 Pleasant Dr
" Kenneth W (Shelby W) vend rtmn Triangle Coin Caterers r2118 Aiken Av
" Lillie P Mrs food serv cash City Bd Of Educ r1302 Dawkins St
" M J staff mgr Life Ins Co Of Ga r4706 Bragg Rd
" Marian C emp Duke Univ & Hosp r1214 S Alston Av
" Meta W Mrs retd h2118 Aiken Av
" R Glenn tchr Durham High Sch h1008 Virgie St
" Reynold clk Ken's Quickie Mart rRt 1 Bx 975 Chapel Hill NC
" Robt mech Burton Lines
" Robt h1835 Cheek Rd Apt 14c
" Roy L (Julia G) linemn D P Co h713 Pleasant Dr
" Vernon W (Brendalyn D) h826 Kent St
" Wayne G (Eleanor W) retd h1503 Carolina St
Starr Albert (Eunice L) barber Duke Univ Barber Shop h1024 N Elizabeth St
" David H (Wanda) h16c Carriage House Apts
" Edw H Jr emp Duke Univ & Hosp rBurlington
" Eunice L emp Duke Univ & Hosp r1024 N Elizabeth St
" Harry A Jr (Bettie C) tchr Granville County Sch h3022 Colonial Apts Apt 46a
" John W III emp Duke Univ & Hosp r3905 Tremont Dr
" Kirk N res phys Duke Univ & Hosp h20 Sinnott Cir
" Linda emp Duke Univ & Hosp r3905 Tremont Dr

DURHAM AWNING COMPANY Inc.
F.L. BRANTLEY
Canvas, Aluminum and Fiberglass Awnings
Aluminum Siding—Custom Venetian Blinds—Storm Windows and Doors
705 FOSTER ST. (27701) TEL. 688-4536

DURHAM DISTRIBUTING CO. INC.
OLD MILWAUKEE
SCHLITZ MALT LIQUOR
• WHOLESALERS •
712 Ellis Rd. (27703), P.O. Box 465 (27702)
Tel. 596-9395

CAROLINA TRANSFER AND STORAGE INC.

DURHAM

TEL. 688-1220

P.O. Box 18208 (27609)

2013 New Hope Church Rd. Raleigh N.C.

TEL. 872-1220

BARNES SUPPLY CO. INC.

Purina Dealer Feed Seeds Farm Supplies

TEL. 286-7331

774 9th St. (WD) (27705)

STARR
" R O phys h3905 Tremont Dr
Starrett James M admn planning City Of Durham h707 Louise Cir Apt L
Stars Wm K (Martha V) instr Duke Univ & Hosp h1916 Glendale Av
Stasiak Roger S (Ann R) teaching asst U Of N C h2809 Fawn Av
Stasikowski J Jan (Connie A) res phys Duke Univ & Hosp h3407 E Oak Dr
State Farm Insurance Ralph M Stanhope Agt 3917 N Duke St
" Farm Insurance John R Bunn Agt 1014 Broad St
" Farm Insurance 2715 Chapel Hill Rd
" Farm Insurance Claims Meade R Atkinson Mgr 1058 W Club Blvd Rm 212
" Farm Insurance Co John W Gibson Dist Mgr 1058 W Club Blvd Rm 228
" Farm Insurance Co Eug Roberts Jr Agt 2500 Guess Rd
" Farm Insurance Sales (Dean Richards) Northgate Shop Center
STATE OFFICES (See North Carolina—State Of)
Staten (See Also) Staton
" Isaiah cook Palm Restr h607 Oakwood Av
" Judy A emp Duke Univ & Hosp hWestover Park Apts Apt D5
Statler Bruce studt r1907 Erwin Rd Apt G
Staton Johnie retd h1607 Merrick St
" Lynda J emp Duke Univ & Hosp r112 W Murray St
Stauber Wm E (Sarah G) (Stauber Adv) h1519 Rosedale Av
" Wm P studt r1519 Rosedale Av
Stauffenberg Robt J (Betty J) treas R-A Properties r2725 Green Lane Dr
Stauffer Mary A emp Duke Univ & Hosp rBx 2217 Hanes House Duke Sta
Staunton Elsie D Mrs asmblr Amphenol Corp h2605 Duke Homestead Rd
" Lawrence (Lynn L) prof U Of NC h2708 Shannon Rd
" Leonard J (Sally F) pres Staunton Sls r3501 Pickett Rd
" Maurine B (Wid Leonard G) food cash City Bd Of Educ h2826 Butner St
STAUNTON SALES INC L J Staunton President, Products And Services For Better Health, Janitorial Service, Office Buildings, Schools, Churches And Industrial, Call For Estimates Of Our Maintenance Program, Complete Line Of Janitorial Supplies 2828 N Roxboro Rd (27704), Tel 477-2176
" Wesley N hHoover Road Apartments Apt 18
" Wm Jr slsmn Ward Baking r402 E Maynard Av
Stauter Mark C emp Duke Univ & Hosp r2507 Wrightwood Av
Stauton Wm H (Cath B) delmn Tip Top Bakery h107 E Ellerbee St
Staverosky Thos J emp Duke Univ & Hosp r1909 James St
Stavros Paul h311 S La Salle St Apt 50m
Stayen James retd r101 W Weaver St
Stead (See Also) Steed
" Eug A Jr (Evelyn S) instr Duke Univ & Hosp h2122 Campus Dr
" Nancy W emp Duke Univ & Hosp h808 Louise Cir
" Wm W studt h1027 Carolina St
Steagall See Also Stegall
" Marvin C (Mary D) mech Uzzle Mtr h1705 Robinhood Rd
Steak & Eggs Kitchen Roy Lynn Mgr restr 1011 W Main St
" & Eggs Kitchen Frank Bergeron Mgr 1326 Hill St
Steckmest Lawrence D emp Duke Univ & Hosp r1315 Morreene Rd Apt 5h
Steckmost J r1315 Morreene Rd Apt 5 H
Stedman Jocelyn T emp Duke Univ & Hosp rBx 7373 College Sta
Steed (See Also) Stead
" David (Sonja) h914b Hopkins St
" James H Jr r301 W Trinity Av Apt 19
" Linda B opr H Michael's Inc h1116 Delano St
" Robt F Jr policemn City Of Durham r2307 Stroller Av
" T h700 Morreene Rd Apt R7
" W W h700 Morreene Rd Apt N6
Steedly Bernice K emp Duke Univ & Hosp r2303 Lednum St Apt E
" Hampton B (Bernice) loss rep Reliance Ins h2303 Lednum St Apt E
Steegar David M (Patricia K) instr Duke Univ & Hosp h5401 Old Well St
" Patricia K Mrs tchr Bragtown Elem Sch r5401 Old Well St
Steel (See Also) Steele
" Bertha h2507 S Roxboro St Apt 8
" Charles L IV (June L) assoc Powe Porter Alphin & Whichard h2706 Augusta Dr
" Charles L III (Eliz D) (Charles L Steel Assocs) h1409 Dollar Av
" Charles L Associates (Charles L Steel Iii) 123 W Main St Rm 502
" Eliz emp Duke Univ & Hosp r1409 Dollar Av
" Geo insp Pittsburgh Testing Laby rChapel Hill NC
" June L Mrs tchr Brogden Jr Hi Sch r2706 Augusta Dr
Steeld Millicent ofc clk Durham Merchants Assn r4003 Booker St
Steele Alma G (Wid Sidney) maid h18c Mc Dougald Terrace Apts
" Bill (Neomi) mach Nello L Teer h2513 Shenandoah Av

STEELE
" Charles E (Janetta S) electn Quality Elec h1018 Brandon Rd
" Charlie W msngr Central Caro Bk & Tr r2212 Chautauqua St
" Clarence S (Stella H) mach opr Burl Indus h128 Omega Rd
" Deborah Mrs tchrs aide Lakeview Elem Sch r508 Pearson Dr
" Dorothy K rater Crum & Forster Ins Co's rRt 5 Bx 186
" Effie J Mrs acct sec Athenol h1003 Worth St
" Estelle B emp Duke Univ & Hosp r2911 Ridge Rd
" Esther L (Wid Harry J) retd h819 Iredell St
" Henry (Dorothy J) h1302 Angier Av
" Howard M (Estelle B) supvr Duke Univ & Hosp h2911 Ridge Rd
" James B emp L A Downey & Sons h502½ Barnes Av
" James W h2212 Chautauqua St
" John custdn New Bethel Child Dvlpmnt Cntr rRt 3 Bx 305
" John C (Kathy B) studt h206 Northwood Cir
" Joyce H Mrs records clk Crum & Forster Ins Co's r3927 Che Rd
" Kathy B emp Duke Univ & Hosp r206 Northwood Cir
" Lela h922 Sedgefield St
" Pearlie Mrs program asst Am Red Cross
" R studt r1909 Yearby Av Apt A
" Rachel emp Duke Univ & Hosp rBx 4224 Duke Sta
" Richd C (Linda J) research tech Duke Univ & Hosp h2302 Ca St
" Roberta hsekpr Duke Univ & Hosp r1210 Cooper St
" Rosa M hd nurse Duke Univ & Hosp h1207 Watts St Apt 2
" Sherryl B admn asst Reliance Ins r3223 E Geer St
" Theo R serv dept City Of Durham rRt 5 Bx 186
Steelman Carol P drftsmn Genl Tel r155 Smith Dr
" Steph P (Carol P) acctg mgr Genl Tel r155 Smith Dr
Steen Kathy Mrs tchr Bragtown Elem Sch rRaleigh NC
Steenbarger Brett N emp Duke Univ & Hosp rBx 6545 College Sta
Steenhuis Janette D aud asst Central Caro Bk & Tr rChapel Hill
Steensen Arlene L emp Duke Univ & Hosp r2013 Dartmouth
" John S (Arlene L) fuel allocation ofcr State h2013 Dartmouth Dr
Steenson Bonnie J ofc sec Duke Univ & Hosp h5215 Old Well St
" Geo D serv rep L K B Instruments h901 Chalk Level Rd A Q 15
" Keith J dir Hillhaven Inc h5j Carriage House Apts
Steeper Theresa A emp Duke Univ & Hosp rBx 4993 Duke St
Steer Deborah S emp Duke Univ & Hosp rBx 7413 College St
" Jonathan A emp Duke Univ & Hosp rBx 4212 Duke Sta
Stefanek Hazel T Mrs slswn Robbins Of Durham r1215 Thompson Rd
" Leon J (Hazel T) parts mgr Morgan Mtrs h1215 Thompson Rd
Stefaniak Jerry dist mgr Ramada Inn
Stefanics Charlotte h2808 Front St Apt R 5
Steffy Roscoe hWestover Park Apts Apt A12
Stegall See Also Steagall
" Alvin E driver Epes Transport Sys r1421 Woodland Dr
" Greg h4216 Garrett Rd Apt K52
" Howard M (Daisy T) sr mech Duke Univ & Hosp h229 Lansbury Dr
" J Brown (Retha B) (9th St Amoco Serv Sta) h2613 Acadia St
" Joseph F r1119 Fiske St
" Judy M Mrs rater Crum & Forster Ins Co's rRt 4 Bx 412b
" Larry F (Pat D) dir Child Advocacy Comn Of Durham h201 Pershing St
" Retha B emp Duke Univ & Hosp r2613 Acadia St
Steight Ronulz E tchr N C C U h717 Bernice St
Steimel Patk E (Mary E) ofc mgr Maryland Clay Products h214 Tryon Rd
Stein Carl P (Henrietta W) agt Bankers Life & Casualty Ins h615 W Markham Av
" E Seth h2812 Erwin Rd
" Jane S emp Duke Univ & Hosp rChapel Hill
" Paul J studt hJ1b University Apartments
" Robt (Marcia) studt h713 W Knox St
" Robt E (Carol A) hse staff Duke Univ & Hosp h1414 Kent St
" Susan M emp Duke Univ & Hosp r2812 Erwin Rd Apt 7e
Steinbach Wayne R (Nancy J) trainee Duke Univ & Hosp h1 8 Dartmouth Dr
Steinberg David h2030 Bedford St Apt 10
" Joan D claims trainee Reliance Ins rRaleigh N C
" Robt A emp Duke Univ & Hosp r103 E Markham Av 1
Steinbrink Karen C Mrs tchr Merrick Moore Elem Sch rChapel Hill N C
Steinhofer Geo h4216 Garrett Rd Apt E 19
Steinman Howard M instr Duke Univ & Hosp h500 Du Pont Cir Apt 11
Steinmetz David C (Virginia R) instr Duke Univ & Hosp h2 7 Wrightwood Av
Stell Cleavy F retd h2608 Harvard Av
" Edw L h1411 Lathrop St
" Eliz r2610 Harvard Av
" Freddie F (Linda L) asst sec-treas Allenton Realty & Ins h1005 W Murray Av
" Freddy C (Ola R) retd h308 Cody St
" Linda F clk Durham Merchants Assn
" Wayne (Jennifer) h2601 Sater St

STELL
" Wesley J (Mary E) adj Am Tob h2610 Harvard Av
" Wesley W asst mgr Bragtown Shell Serv r2601 Sater St
Stelle Johnny h1011 Da Vinci St
Stelma J M h3311 Shannon Manor Apts Apt 39f
Stelson James studt r209 Anderson St Apt F
Stem Bessie Mrs hskpr Downtowner Mtr Inn r508 Wildwood Dr
" J H h504 Wildwood Dr
" Lee G studt r702 E Maynard Av
" Teresa E (Wid Edw L) waitress Western Sizzling h702 E Maynard Av
" Wade C studt r702 E Maynard Av
Steman John (Kimberly) h1106 Douglas St Apt B311
Stemer Jack J v-pres Ibex Inc h3080 Colony Rd Apt A
Stemkowski B J (Joyce) supvr L & M r2715 Oberlin Dr
Stemm Mae rKing's Daughters Home
Stemmler Maria h1829 Front St Apt B2
Stender Herbert R III emp Duke Univ & Hosp r814 Clarendon St
Stengel Wayne emp Duke Univ & Hosp r301 Swift Av 22
Stepanenko Geo J (Marie K) studt h3022 Colonial Apts Apt 16c
' Marie K emp Duke Univ & Hosp r3022 Colonial Apts Apt 16c
Stephens See Also Steven Stevens And Stevons
' Ada Mrs maid h501 Dowd St
' Alf S (Doris H) asst mgr dining hall Duke Univ & Hosp h1408 Ruffin St
' Alta R emp Duke Univ & Hosp r2216 Curtis St
' Avery G (Dorothy C) wldr L&M h2030 Ellis Rd
' B F serv wrtr Coggin Pontiac r6503 Whitt Rd
' Benj (Daisy M) firemn L & M h2403 Lincoln St
' Benj F (Erma C) retd h2013 Walnut St
Benny mgr Coggin Exxon r6006 Baird St
Carroll U emp Duke Univ & Hosp r716 Underwood Av
Craig C admn Genl Tel r1426 Wyldewood Rd Apt C1
Dave A (Elma G) retd h2012 Angier Av
David R agt Independent Life & Accident rChapel Hill N C
Doris H emp Duke Univ & Hosp r1408 Ruffin St
E Ruth r402 Powe St
Edna E (Wid Eddie B) h1001 Virgie St
Edna R (Wid Wm) clk L & M hC2 Brogden Court Apts
Ervin A Jr (Electa M) turbin opr Am Tob h2120 Ellis Rd
Eug (Lucille E) slsmn Frosty Morn Meat h3308 E Oak Dr
Felecia A emp Duke Univ & Hosp rRoxboro
Fred H Jr retd h900 Urban Av
Geo D (Claudia B) slsmn Central Mtr Lines h2317 Charlotte St
Geo D Jr serv dept Lowes Of Durham r2317 Charlotte St
Geo W III library clk Duke Univ & Hosp r312 Powe St
Harry E retd r1412 Shawnee St
Joe L (Viola) shipping dept L & M h536 Martha St
Joseph A phys 3325 Chapel Hill Blvd Suites 201-202 h2006 House Av Apt 9
L R h21g Carriage House Apts
Larry W clk L & M r130 Wilkins Dr
Lucille Mrs retd h1209 Alma St
Mary Mrs retd h2725 E Geer St Lot 16
Mary L Mrs retd h402 Powe St
Mary W (Wid Geo W) hsekpr Duke Univ & Hosp h312 Powe St
Myrtle W (Wid Ralph) h1947 Cheek Rd
Patricia cash Krogers r6503 Whitt Rd
Richd B mgr Kerr Drugs h1410 Wyldewood Rd Apt A2
Rosa r112 S Hyde Park Av
Rosa C (Wid Wm E) retd h533 Martha St
Sally G Mrs tchr Oak Grove Sch r2009 Southwood Dr Apt 8
Thos E (Frances) (Tommy's Mini Mart) rHillsborough NC
Victor E pipeftr R H Sullivan & Co h600 W Markham Av
Virginia A (Wid Mike D) ofc sec Dr Isaac H Manning h2836 Chapel Hill Rd Apt 16a
' Willard E Jr third fork plant City Of Durham r2805 Ashe St Apt B
" Willard J (Alta R) prsmn Serv Prntg h2216 Curtis St
" Wm D Jr (Ruby H) rep fcty Hava Tampa Cigar h1412 Woodland Dr
" Willie (Wid Hubert J) h1108b Scout Dr
" Willie retd r911 N Elizabeth St
S henson See Also Stevenson
" J retd h1307 W Leon St Apt G
" Linwood (Eloise B) mach opr Am Tob h3205 Oxford Dr
" ddie W (Wid Duby Q) retd h515 Barnes Av
" mes N Mrs retd h205 Raynor St
" amenthia F Mrs tchr Whitted Jr Hi Sch r2904 Kanewood Dr
" rline waitress Barn Drive In rEnglewood Av
" arles emp Duke Univ & Hosp r5200 Old Hillsborough Rd
" arlotte emp Duke Univ & Hosp rAsheville
" ude retd rMethodist Retirement Home
" aig h311 S La Salle St Apt 45m
" vid N (Brenda K) h1829 Front St Apt D7
" rothy S emp Duke Univ & Hosp rRt 1 Bx 271-39
" Gay admn asst U Of NC hD1c University Apartments
" th L nurse Duke Univ & Hosp h2602 Nation Av
" a L Mrs ofc wkr Am Tob h1401 W Leon St
" ertine Mrs rMethodist Retirement Home

STEPHENSON
" Emily S Mrs librn Carrington Jr Hi Sch h5015 Autumn Dr
" Ester (Wid John) h519 E Main St Apt 502
" Fannye J Mrs rMethodist Retirement Home
" George (Stephenson Mtr)
" Geraldine r410 E Pilot St Apt K 4
" Glenn W (Mozelle A) retd h1500 Tyonek Dr
" Hazel H tchr Bragtown Nursery Sch & Kindergarten r311 Leon St
" Helen Mrs rMethodist Retirement Home
" Henry R studt r2904 Kanewood Dr
" Henry W (Arimenthia F) nurses asst Vets Admn h2904 Kanewood Dr
" Herbert E (Edna C) retd h1214 Alabama Av
" Herbert E Jr slsmn Coggin Pontiac r4112 Edenton La
" Hershel G (Carol W) mold mkr Owens-Illinois h110 Briar Cliff Rd
" Hubert H (Ethel N) retd h1700 Chapel Hill Rd Apt 7b
" Inc W R Stevenson Pres J G Farrel V-Pres Lucille Frye Sec bldg sup 803 9th St
" J Garland (Hazel H) retd h311 W Leon St
" James D (Marie) (Wilco No 1) h2628 Melrose Av
" James E emp Duke Univ & Hosp rFayetteville
" Jerry W clk Kroger's r409 Chandler Rd
" Johnny W (Grace J) carp Durham County Hosp h908 N Mangum St Apt E
" Joseph E (Nora N) mach opr L & M h2628 Harvard Av
" June B cash Kroger's r2910 Guess Rd
" Kathleen A emp Duke Univ & Hosp r700 Morreene Rd Apt M2
" Kenneth W mgr Happy Hour r3202 Guess Rd
" Larry T (Dorothy L) slsmn Stephenson Distr h9 Fellowship Dr
" Larry W (Joan T) mtcemn U Of NC h2901 Fawn Av
" Lewis studt h2114 Faucette Av
" Lillian W (Wid Jas) med tech Duke Univ & Hosp h2303 Lednum St Apt H
" M h3301 Shannon Manor Apts Apt 15a
" M Dan retd h2909 Broad St
" M W pres Downtowner Mtr Inn rFayetteville NC
" Marian M Mrs instr U Of N C h1534 Euclid Rd
" Mary M sr clk Genl Tel h1819 Northgate St
" Mary M Mrs switchboard opr Durham Herald r1819 Northgate St
" Mary O emp Duke Univ & Hosp r2611 Mansfield Av
" Maurice B (The Party Night) h215 Woodcrest St
" Mickey P constn wkr Davidson & Jones r2727 Pickett Rd
" Milton L emp Duke Univ & Hosp r1214c Shannon Dr
" Motor Co (Geo & Thos Stephenson) 1433 E Geer St
" Ralph A (Vina L) supvr Overnite Trans h5205 Newhall Rd
" Richd L (Mary L) pntr D C May Co h2611 Mansfield Av
" Sam mgr The Party Night
" Shaw h2800 Front St Apt O 8
" Sheryl L studt r2904 Kanewood Dr
" Suzanna Mrs tchr St Luke's Epis Ch Kindergarten r3824 Hillgrand Dr
" T Lewis (Sybil B) slsmn Stephenson Mtr h3018 Ross Rd
" Tara studt r1534 Euclid Rd
" Terry V (Lawana S) serv mgr Harmon Volkswagen h2301 Rada St
" Thos (Stephenson Mtr) rRt 5
" Thos N (Suzanne) psychiatrist Duke Univ & Hosp h3824 Hillgrand Dr
" Timothy L (Sally) servmn Herndon Bros Refgr Serv rDuke Homestead Rd
" Tom R (Berlina D) constn wkr Pleasants Constn h1708a Englewood Av
" Tyrone L bander ship clk Mead Containers rRt 4 Bx 370a
Stepheson Algen h6 Dubonnet Pl
" Ronald S bkpr US Govt r1700 Chapel Hill Rd Apt 7b
Stephonson Sherwood h1014 Angier Av
Stephson Ronald K colln mgr Termplan rRt 1 Bx 271
" Sherwood R (Ruby S) h2206 E Main St
Steplight Enoch retd h903½ Carroll St
Steppe Nannie H Mrs domestic wkr h1206 Sedgefield St
Sterling Bernard h301 W Trinity Av Apt 2
" H E r14a Carriage House Apts
" Wayne A (Gloria V) dist sls mgr News & Observer h3 Custer Cir
Stern Bruce H emp Duke Univ & Hosp rBx 7541 College Sta
" Carol A emp Duke Univ & Hosp rBx 5512 Duke Sta Wannamaker Iv
" Geo R (Dorothy) safety servs mgr Crum & Forster Ins Co's h101 Dryden La
" Henry R (Kristina) tchr Duke Univ & Hosp h311 S La Salle St Apt 3e
" Kristina Mrs tchr Durham Academy r311 S La Salle St Apt 3e
" Matt r2212a Elba St
Sternberg Ernest W emp Duke Univ & Hosp r112 East Lynch St
Stero Mart Ken Fleishman Mgr 217 W Main St
Sterrett Bruce D r1315 Morreene Rd Apt 2 L
" Tyler O emp Duke Univ & Hosp rBx 4480 Duke Sta
Stetson Cheryl J emp Duke Univ & Hosp h818b Clarendon St
" Eug (Helen) emp Collins & Aikman h221j Carriage House Apts

IMPORT & DOMESTIC
AUTO SERVICE
Complete Service and Performance Preparation on all Imported Cars and American Sub Compacts
3223 Hillsborough Rd. (27705) (Behind Imported Auto Parts Inc.) Tel. 383-6335
CAMPUS

ACE
GLASS CO.
Commercial, Storefronts • Residential, Patio Doors
Plate Glass • Auto Glass, Complete Stock, Installations, Mirrors
26 Years Experience — Glass Specialists
INSURANCE CLAIMS - FREE ESTIMATES - 24 HOUR EMERGENCY SERVICE
Northgate Shopping Center, 1529 Watts St., Durham, N.C. (27701) 286-1354

HOME BUILDERS ASSOCIATION OF DURHAM AND CHAPEL HILL

"VOICE OF THE HOME BUILDING INDUSTRY"

714 North Carolina National Bank Bldg.

TEL. 688-2379

123 W. Main St. (27701)

CONCRETE SERVICE CO., Inc.
OF DURHAM
• READY MIXED CONCRETE •
312 S. PLUM ST. (27703)
TEL. 596-8105

STEUDE
Steude Phil h1724 Euclid Rd
Steven See Also Stephens Stevens And Stevons
" Berglas (Pat) h3022 Colonial Apts Apt 55 D
" Earl J USA r316a Wake Pl
" Robt L hI4 Cornwallis Ct
Stevens B E (Pauline L) v pres Triangle Elec Mtr h515 Hollyridge Dr
" Barbara emp Duke Univ & Hosp r1828 Forest Rd
" Blair S (Judith) rep D P Co r6142 Roxboro Rd
" Bobby asst mgr Kwik-Pik r2428 Cornwallis Rd
" Cecily S Mrs bkps Security Savs & Loan Assn rClarion Dr
" Charles A Jr (Janet) comptroller purch City Of Durham h1505 Duke University Rd Apt 6a
" Charles J (Diane M) car slsmn Uzzle Mtr rRoxboro Rd Rt 2
" D C h1922 Essex Dr
" David C tchr Hillside Hi Sch rChapel Hill NC
" Diane M Mrs personal banker Wachovia Bk & Tr rRoxboro Rd Rt 2
" Geo r2303 Crest St
" Geo W guidance counselor Holton Jr Hi Sch r231 Tracy Trail
" Gloria M emp Duke Univ & Hosp h1600 Anderson St Apt 2b
" James h871 Estes St
" James A (Jocelyn C) retd h623 Dupree St
" Jerome studt r1516 South St
" Jocelyn C Mrs reference librn N C Central Univ r623 Dupree St
" John D slsmn Lloyd Sht Mtl & Roofing h2023 Sunset Av
" Joyce r202 Barnum St
" Laura A studt h2510 Englewood Av
" Lester L h1600 Anderson St Apt 1b
" Linda h2112e Broad St Apt 30
" Linda h4216 Garrett Rd Apt H 44
" Linda typ County Dept Social Servs
" Luther M (Brenda L) mach opr L&M h713 Liberty St
" M W h829 Clarion Dr
" Margie h2507 S Roxboro St Apt 12
" Maria R tchr Carrington Jr Hi Sch r2710 Nation Av
" Marthetta (Flora D) h1516 South St
" Marty studt r1516 South St
" Mary A Mrs emp Duke Univ & Hosp h506 N Queen St
" Mary J acct Mem Hosp r506 N Queen St
" Mildred A (Wid G T) slswn Thalhimers h708 E Ellerbee St
" Nancy clk Wills Book Store rUnderwood Av
" Peter S (Barbara G) hse staff Duke Univ & Hosp h1828 Forest Rd
" Ralph h119 Ringling St Apt 3
" Rebecca ofc asst State Dept Rev
" Robt D (Jane E) research assoc Duke Univ & Hosp h3439 Rugby Rd
" Ruppert R (Judy) driver Epes Transport Sys rGraham NC
" Sally h2009 Southwood Dr Apt 8
" Sidney H (Eloise C) slsmn Pritchard Paint & Glass r6217 Roxboro Rd
" Sidney W (Lucille) h425 Green St
" Steph h700 Morreene Rd Apt L2
" Sue F studt r3728 Kenmore Rd
" Theo (Veomia) lab N C Central Univ h118 Dunstan St
" Thos J (Emily B) (Bryant Lipton Bryant & Battle) h4412 Cheshire Ct
" Veoma R prar Model Lndry r118 Dunstan St
" Wm lab Manpower h1400 Caswell Pl
" Wm B (Amelia A) pres Flintom's Serv h3728 Kenmore Rd
" Wm D (Lillian) h519 E Main St Apt 511
Stevenson See Also Stephenson
" Alvan h1920 Bedford St Apt 7
" Annie L Mrs retd r412 Macon St
" David N clk Sou Parts & Elec
" Diane F emp Duke Univ & Hosp r5815 Shamrock Rd
" Gary h402 Lawson St
" Gary R emp Duke Univ & Hosp rBx 4154 Duke Sta
" Judy T Mrs tchr Walltown Sch r1920 Bedford St Apt 7
" Karl W (Kathy) phys 923 Broad St h1508 Echo Rd
" Kath waitress Beaunit Corp h3821 Alston Avenue Rd Lot K5
" Lillian h2330 Hilton Av Apt 8
" Louis h1835 Cheek Rd Apt 17e
" P J (Mary L) physicist Neg Monsanto h2624 Mc Dowell Rd
" Robt h4170 Deepwood Cir
" W R pres Stephenson Inc rRaleigh NC
" Wendy Mrs h17 Balmoray Ct Apt 24
Steveson Deborah slswn Tiffany's Bakery rCary NC
Stevons See Also Stephens Steven And Stevens
" Augustus (Anita) h702 Liberty St
" Julia Mrs h804 Gerard St
Steward See Also Stewart And Stuart
" Celious E (Mozelle E) retd h806 Massey Av
" Emeil C (Orene S) mech Budd-Piper Roofing h410 N Queen St
" Gene agt Life & Casualty Ins r811 Lindley Dr
" Raymond C h3942 Swarthmore Rd
" Verta (Wid Ray) retd h2005 Holloway St
Stewart A P (Joy L) retd h2409 W Cornwallis Rd
" Alfornce Jr (Margt D) mtce formn N C Central Univ h911 Cox St

STEWART
" Alice M Mrs tchr Pearsontown Elem Sch r109 Nelson St
" Anne S emp Duke Univ & Hosp rAsheville
" Annie F (Wid David J) retd h515a Martha St
" B A musician h821 Onslow St
" Bernell clk Hse Of Kleen
" Bernice R (Wid Louis T) lndry grader White Star Inc h509 Canal St
" Betsy C emp Duke Univ & Hosp rWeaverville
" Bill E (Jane H) male nurse Duke Hosp h3022 Colonial Apts Apt 34d
" Bobbie ofc sec Hydro Serv & Sups
" Charles J asst sec-treas Guaranty State Bk r1613 Stacy Dr
" Charles R (Estelle) mech Uzzle Mtr rRt 6 Bx 201
" Cheryl L studt r314 Alton St
" Christophe emp Duke Univ & Hosp rBx 7584 College Sta
" Dave pres Kirby Distributing rRaleigh NC
" David studt r1907 Erwin Rd Apt G
" Demetri G studt r911 Cox St
" Duane K (Tricia) eng Wiggins-Rimer & Assocs h613 Starmor Dr
" Eddie (Carolyn) emp Am Tob r2104 Apex Rd
" Edw L (Pamela S) mgr Rhodes Inc h3310 Pinafore Dr
" Esther J (Wid Archie L) retd h1803 Maryland Av
" Ethel S emp Duke Univ & Hosp r2721 Sparger Rd
" Flora L (Wid David) h3134 Rowena Av
" G B Jr h3022 Colonial Apts Apt 100c
" Garland B (Pansy C) mtcemn Seeman Printery h1308 Hudso Av
" Gene retd h811 Lindley Dr
" Gerald M (Myra K) clk PO h1212 Clinton Rd
" Gilmer Jr emp Duke Univ & Hosp rUniversity Apts Apt J2
" Gilmer B h810 Demerius St Apt S4
" Grace E lpn Watts Hosp h1829 Front St Apt B9
" Grady C Jr emp Duke Univ & Hosp r415 Clarion Dr
" Hubert W (Helen G) (Stewart Bros) h2733 Joyner St
" J W truck driver Earl J Latta Inc rRt 1 Timberlake NC
" James r1605 Englewood Av
" James A Rev retd h404 Lawson St
" James B (Darline) trans & utilities City Of Durham h1918 Washington St
" James K (Margt P) adjustor Am Tob h2005 Cole Mill Rd
" Janet C trans & utilities City Of Durham rRt 6 Bx 158- C
" Jessie M Mrs mach opr Burton Elem Sch r2207 Chautauqu St
" John K emp Duke Univ & Hosp r2712 Legion Av
" John L (Alice M) asst prof N C Central Univ h109 Nelson
" John P (Gloria) emp Duke Univ & Hosp h517 Walton St
" John S (Otelia J) pres Mut Sav & Loan h128 Masondale A
" Kath K h2836 Chapel Hill Rd Apt 12d
" Kathleen h618 S La Salle St Apt 6d
" Klyce K Jr instlr reprmn Genl Tel rRt 1 Bx 97 Bahama N
" L F h307 W Trinity Av
" Larry G (Ethel S) (Quality Furn & Appl) r2721 Sparger Rd
" Larry L (Janet T) store kpr GBM h2715 Rochelle St
" Len retd r314 Lee St
" Leola slswn Pinehurst Candle Shop r2401 W Cornwallis Rd
" Leon J h700 Morreene Rd Apt C3
" Leonard utilitymn N C Central Univ r307 W Trinity Av A 10
" Leonard utilitymn N C Central Univ r1100 Harrell Av
" Lillian C r305 N Hyde Park Av
" Linda G waitress Marrison's h3420b Mordecai St
" Linda T emp Duke Univ & Hosp r2418 Pratt Av Apt 5
" Louis J tchr Northern Hi Sch rChapel Hill N C
" Louise A Mrs retd r708 Colfax St
" Margt h408 Fowler Av
" Marshall (Pearl S) retd h2109 Carver St
" Mary J h1010 Rosedale Av
" Mary K emp Duke Univ & Hosp r618 Lasalle St Apt D
" Mary L emp Duke Univ & Hosp r612 Elizabeth St
" Mary M Mrs tchr W G Pearson Sch r202 Northwood Cir
" Maurice S h311 S La Salle St Apt 19i
" Novella h904 Price Av
" P F r1110 9th St
" Philip R (Joan H) instr Duke Univ & Hosp h522 Wofford d
" R h311 S La Salle St Apt 7f
" Reba J Mrs sls mgr Kirby Distributing h916 W Trinity A Apt 4
" Richd Edw (Eunice E) exec dir U D I Central Ofc h314 A n St
" Richmond S retd h927 S Plum St
" Robt D (Ruth A) phys Duke Univ & Hosp h3010 Oxford
" Robt E (Betsy A) v-pres Miller Ins Agcy h105 Jennings L
" Robt L cement wkr Target Constn r509 Canal St
" Rosa R h1031 Sherwood Dr Apt D
" Roxie M Mrs tchr East End Sch rPO Bx 1157
" Ruby N Mrs hsekpg formn N C Central Univ h300b E Enterprise St
" Saml (Jessie M) mach opr Am Tob h2207 Chautauqua St
" Sarah D emp Duke Univ & Hosp rRt 7 Bx 399
" T E hH2 Brogden Court Apts
" Talley H (Mary F) retd h407 Lawson St
" Thos (Margt) atndt Cable's Gulf Serv h1605 Englewood A

STEWART
" Thos (Jeanine) h304 Watts St Apt 1
" Thos E Jr (Linda G) emp Credit Control Serv h2509 N Duke St
" Thos L h1600 Anderson St Apt 8c
" Thos L (Mary M) studt h202 Northwood Cir
" Thos R (Leola H) (Stewart Music Co) h2401 W Cornwallis Rd
" Timothy emp N C Symphony r1605 Maryland Av
" Tony r1605 Englewood Av
" Vivian W (Wid Hubert A) h305 N Hyde Park Av
" W Jerry undwrtr Crum & Forster Ins Co's r700 Morreene Rd Apt C-3
" Wm A Rev genl presbyter Orange Presbytery rRt 4 Carthage N C
" Wm E studt h915 N Buchanan Blvd
" Wm H (Mary H) retd h1307 Lincoln St
" Wm J (Endell G) cook Research Triangle h509 Dupree St
" Willie emp Duke Univ & Hosp r509 Canal St
" Willie M tchr Bragtown Elem Sch r1307 Lincoln St
" Yvonne B emp Duke Univ & Hosp r2007 Savannah Av
Stewart's Harry G Gitelson Pres-Mgr women's clo 2000 Chapel Hill Rd
" Harry G Gitelson Pres-Mgr Mrs Bluma F Gitelson Sec-Mgr 206 W Main St
Stharts Geo M h1829 Front St Apt D 12
Sticht Verna K Mrs supvr Duke Univ & Hosp h1902 Cole Mill Rd
Stickel Delford L (Cath L) surgeon Duke Univ & Hosp h3108 Devon Rd
Stickney Cleo H (Wid Charles W) tchr C E Jordan Sr Hi Sch h3924 Hope Valley Rd
Stifel L S h603 Candlewood Pl
Stiff Lee (Renee F) studt h311 S La Salle St Apt 8f
' Renee F document librn N C Central Univ r311 S La Salle St Apt 8f
Stigall Willis C (Rosalyn M) electn Quality Elec h3511 Esther Dr
Stikeleather W Eug asst mgr Central Caro Farmers rRt 1 Bx 243 Franklinton
Stiles A R r3311 Shannon Manor Apts Apt 38e
Andrew J Jr (Joyce G) mgr Mead Container h18 Winthrop Ct
Herb h2748 Middleton St Apt 20g
J r810 N Duke St Apt 12
Joyce G tchr Training Center For Hearing Impaired Children r18 Winthrop Ct
Mary L studt r18 Winthrop Ct
Ned A studt r18 Winthrop Ct
Wonza studt r1915 Yearby Av Apt K
tilley June B cost opr City Of Durham r1126 Horseshoe Rd
Selmer R (June B) electronic tech Research Triangle Institute h1126 Horseshoe Rd
illman J L h18 Balmoray Ct Apt 10
Robt J emp Duke Univ & Hosp r18 Balmoray Ct 10
illwagon Gail V emp Duke Univ & Hosp r916 Spruce Pine Trail
Jeffrey W emp Duke Univ & Hosp r916 Spruce Pine Trl
illwell Pauline F Mrs h1227 W Cornwallis Rd
ilson Cath emp Duke Univ & Hosp rBx 7295 College Sta
inchcum Robt T (Judith B) supvr Genl Tel h3804 Shaftsbury St
inespring Wm F (Mary A) retd h1107 Watts St
innett Phillip E (Diane) sr computer opr IBM h2313 Stroller Av
Robt D (Joan L) slsmn Hahn Shoe h714 Sybil Dr
Wm E (Margt E) asst dir Durham Exch Club Sheltered Wk Shop h628 Lynn Rd
nsom Diana A studt h922 Dacian Av Apt 5
nson Anna S emp Duke Univ & Hosp r3720 Suffolk St
Fred (Anna) h3720 Suffolk St
va N med technologist Mc Pherson Hosp h5014 Green Oak Dr
Jennings B formn Budd-Piper Roofing rRD 3 Box 341
tichd h1103 Raynor St
rup Karen M Mrs monitoring tech Hillandale Elem Sch r406 Clarion Dr
h David W (Lorraine J) prog mgr Hud Housing Urban Development h2508 Janet St
orraine J Mrs pres Kiddie Kollege r2508 Janet St
S h3022 Colonial Apts Apt 63c
k (See Also) Stocks
udolph A (Norma A) emp Automatic Elec h2505 Nation Av
kard Henry J h2725 Brown Av
kbridge Geo M (Rosalyn L) exec dir Health Planning Council For NC h3912 Brixton La
orman L studt r3912 Brixton La
kbridgem N studt r1915 Yearby Av Apt D
ker F Mary A (Wid Fredk W) h1124 W Forest Hills Blvd
khan Jewel h45 Manor Ct
kmen E M r1205 Berkeley St
ks (See Also) Stock
ulah M (Wid James) h1009 Juniper St
rl L wldr Piden Steele r1007 Englewood Av
ristine F (Wid Leon) mach opr L&M h1007 Englewood Av

STOCKS LESLIE A (Brenda D), Vice-President-General Manager Atlas Realty & Insurance Co Inc, Atlas Can Shoulder All Your Insurance Needs, Car, Home, Business, Life, Bonds, 423 Trust Bldg 201 W Parrish St (27701), PO Box 1131 (27702), Tels (919) 682-6191 And 682-0425, h211 November Dr (27705), Tel (919) 383-5218
" Lewis H (Vicki) phys Duke Univ & Hosp h4104 Torella St
" Rachel h2030 Bedford St Apt 3
Stockton Junius M (Addie M) retd h304 S Gregson St

STOCKTON WHITE & CO,
Gail Poe Assistant Vice-President, Bonnie Marbrey Secretary, Full Service Mortgage Bankers, Members Of The Mortgage Bankers Association Of America, Croasdaile Shopping Center 1821 Hillandale Rd PO Box 2931 (27705), Tels 383-5583 And 383-5584

Stoddard Pat studt h1708 Pace St Apt G
" Robt studt r315 Greenwood Dr
Stoehr Gary P emp Duke Univ & Hosp h2752 Middleton St Apt 28e
" Lawrence emp Duke Univ & Hosp rBx 4963 Duke Sta
Stoever See Also Stover
" Henry V Jr (Garetta D) retd h3011 Buckingham Rd
Stok Miek S emp Duke Univ & Hosp rRt 2 Bx 575 Beaufort
Stokes Benj J studt h308 Northwood Cir Apt 2
" Doug research asst Institute For Parapsychology r711 N Duke St
" Ernest C (Marie C) mtce eng City Of Durham h bx26 Hamlin Rd Rt 5
" Estelle G (Wid Wm C) retd h2419 Mozzelle St
" James H admn sup tech USA Reserve Training Center rApex N C
" Jeanette para-legal r1000 N Duke St Apt 36
" Jed S studt h407b Gattis St
" Kay P emp Duke Univ & Hosp rRt 5 Bx 31 Hamlin Rd
" Laura emp Duke Univ & Hosp rRt 7 Bx 629 Chapel Hill
" Lynda R studt r3839 Regent Rd
" Mattie social wkr County Dept Social Servs r407-B Gattis St
" Maxine nurse Duke Hosp h708 Louise Cir Apt D
" Melvin R (Kay P) st cln City Of Durham h bx31 Hamlin Rd Rt 5
" Oliver M (Eleanor M) porter Sears h2417 Anacosta St
" Paul B (Mary) driver Central Mtr Lines rRaleigh NC
" Thos A (Miriam W) (Thos A Stokes Paving Contr) h506 E Forest Hills Blvd
" Thos A Jr (Peggy S) phys 3325 Chapel Hill Blvd Suites 201-02 h3839 Regent Rd
" Thos A Paving Contractor (Thos A Stokes) ofc 506 E Forest Hills Blvd
" Wm A (Constance D) v-pres & mgr Geo W Kane Inc h3761 Bentley Dr
" Wm A Jr studt r3761 Bentley Dr
Stolz Otto G emp Duke Univ & Hosp rRt 1 Bx 249 Hillsborough
Ston R L h4216 Garrett Rd Apt L38
Stone Albert M (Helen C) h407 Hugo St
" Alonzo B retd h2111 Angier Av
" Alonzo B Jr (Selma G) pres Garland Woodcraft h2700 Bexley Av
" Ann F emp Duke Univ & Hosp r5114 Pine Trl Dr
" Bernice A emp Duke Univ & Hosp rP O Bx 6087 Asheville
" Betty J Mrs br admn asst Central Caro Bk & Tr r1101 Ellis Rd
" Beverly emp Duke Univ & Hosp r2706 Spencer Str
" Bobby J Jr (Ada) clk Durham Herald h1006 Alabama Av
" Brenda waitress Howard Johnsons Restr r2720 Harvard Av
" Bros & Byrd (Robt M Bullard C H Jones) 700 Washington St
" Carl (Dorothy L) h2207 Holloway St
" Carolyn studt r1100 W Forest Hills Blvd
" Carolyn J ofc sec City Bd Of Educ r201 Cherry Grove St
" Charles J (Ruth M) mgr Colonial Gun Shop h1432 Kirkwood Dr
" Charlie R Rev (Mudy A) h2220 Chautauqua St
" Claibon (Stone's Food Mart) h324 E Enterprise St
" Claiborne Y field rep US Social Security Admn r905 N Gregson St
" Clayburne r2212 Alston Avenue Rd
" Cleo D Mrs computor opr Rigsbee Tire Sls r3809 Tremont Dr
" Coy F (Oleta W) retd h1219 N Miami Blvd
" Dale ibm programer Harris Bailey Self & Harris r130 Wilkins Dr
" Deborah emp Duke Univ & Hosp r224 W Trinity Av
" Diane H ofc sec Neal Neighbors h115 Higbee St
" Donald E (Beverly L) prof Duke Univ & Hosp h2706 Spencer St
" Donald W (Betty M) emp Genl Elec h3915 Angier Av
" Donna ofc sec Soundhaus rCreedmoor N C
" Dwight K (Thelma H) acct Genl Tel h1504 Kirkwood Dr
" Ed C Jr (Waldo A) mgr Statesville Flour Mills h2714 Holloway St
" Edw J (Lois C) mgr Robbins Of Durham h301 Monticello Av
" Eileen h1002a Clarendon St
" Eldred insp Dodson Bros Exterminating rRt 1
" Ellen D slswn Ups 'n Downs r1100 W Forest Hills Blvd

Weldon's Jewelers Inc.
FINE DIAMONDS—WATCHES—JEWELRY
Expert Watch and Jewelry Repairing
DOWNTOWN
327 W. Main St. (27701)
Tel. 688-4870
NORTHGATE SHOPPING CENTER
On The Mall
Tel. 286-0539

GUESS ROAD CABINET AND BUILDING SUPPLY CO. INC.
MILLWORK
PREHUNG
DOORS and WINDOWS
PANELING
TRIANGLE PACIFIC CABINETS
FINISHED LUMBER
HARDWARE
3610 Guess Rd. (27705)
TELS. (919) 477-2014 and (919) 477-3266

BOOKKEEPING
TAX CONSULTANT
L. C. JAMES & ASSOCIATES
INCOME TAX SERVICE — FEDERAL
AND STATE — ACCOUNTING AND REPORTS
TEL. 286-3308
1433 Broad St. Corner of Broad St. and Guess Rd. (27705)

Amey Funeral Home And Florist

41 YEARS OF SERVICE

A Sympathetic Courteous Service With Understanding And Economy

Funeral Home Call 688-1860

Florist Shop Call 688-3310

2919 Fayetteville St. (27707)

STONE
" Elma S (Wid Kerney C) retd h905 N Gregson St
" Emma (Wid John) retd h815 N Mangum St
" Erin studt r1905 Erwin Rd Apt F
" Ethel rKing's Daughters Home
" Ethel B (Wid James R) h638 W Club Blvd
" Eula S (Wid Frank C) retd h1211 Morning Glory Av
" Gail studt r3809 Tremont Dr
" Garvin L field rep Wachovia Bk & Tr r2901 Wake Forest Highway Apt 11-E
" Gary slsmn Slacks & Things r4216 Garrett Rd Apt C39
" Hal W (Kathleen A) mach opr Am Tob h800 North St
" Harold B (Margt) pntr Claude M May Inc h4006 Angier Av
" Harry J sup supvr Burl Indus h1811½ W Pettigrew St
" Helen C Mrs clk Durham Herald r407 Hugo St
" Helen G Mrs slswn Baldwin's h201 Cherry Grove St
" Henry L Jr trans driver Long Meadow Farms h2908 S Roxboro St
" Howard E (Mabel U) mgr Brinkley Gulf Sta h2410 State St
" Howard E Jr h5629 Pelham Rd
" Irene retd r508 Carlton Av
" James emp Gino's r1002 Clarendon St
" James D (Diane H) slsmn Sealtest Foods h807 E Maynard Av
" James E (Betsy M) security guard I B M Corp h1609 Kilmer Ter
" James M clk L & M r901 Chalk Levee Rd Apt E8
" Jeffrey F studt r1001 N Gregson St
" Jessie Mrs slswn Boy's Shop rChapel Hill NC
" Kath emp Duke Univ & Hosp r1803 A James St
" Kenneth R (Helen J) research assoc Duke Univ h936 Clarion Dr
" Kerney C Jr (Margt B) retd h909 W Knox St
" L C (Cleo) emp Binci Rowell h3809 Tremont Dr
" L David emp Burl Indus hC1a University Apartments
" Larry W mgr T&T Party Store r800 North St
" Lawrence K bkpr Durham Herald h3600 Tremont Dr Apt C5
" Lena (Wid Henry) h601 Mallard Av
" Leone B Mrs retd h1008 Worth St
" Linda r909 W Knox St
" Lois studt r3911 Angier Av
" Louise h2007 Holloway St
" Mabel U emp Duke Univ & Hosp r2410 State St
" Madeline emp Duke Univ & Hosp h808 Onslow St Apt 2
" Margt B emp Duke Univ & Hosp r909 Knox St
" Margt F retd h2109 Angier Av
" Marie emp Duke Univ & Hosp r130 Wilkins Dr Lot 5
" Marie P emp Duke Univ & Hosp rWhite Oaks Dr
" Marvin (Helen) h113 N Hoover Rd
" Mary E Mrs clk Wallace's Radio & TV Serv r1801 W Pettigrew St
" Mary S (Wid Robt L) h1103 W Knox St
" Melvin J (Hazel M) refuse collection City Of Durham h2300 Hillandale Rd
" Merle K (Virginia M) v-pres Wachovia Bk & Tr h2702 Winton Rd
" Mudy A instr N C Central Univ r2220 Chautaugua St
" Nancy E claims rep Social Security Admn r905 N Gregson St
" Notie K emp Burl Indus h2006 Acme St
" Pete (Lee H) (Wrecker Serv) h425 Salem St
" Randall F mech Terry's Serv Garage r201 Cherry Grove St
" Reacy maid h1104 Hazel St
" Reffers cook Gino's r1002a Clarendon St
" Richd J studt r3823 Swarthmore Rd
" Robt handyman h1103b Hamlin St
" Robert L Jr (Mary A) pres Durham Ins Serv h1100 W Forest Hills Blvd
" Roxanna retd h1502 Gillette Av
" Ruth S ofc mgr F Garrard Realty & Ins r1432 Kirkwood Dr
" S Walker (Sara S) (Liberty Whses) h3823 Swarthmore Rd
" Sandra W acctg asst Genl Tel rPO Bx 333 Hillsborough NC
" Sheila L clk N C Mut Life Ins r117 Archdale Dr
" Shirley B confidential sec L & M r200 Seven Oaks St
" Sonya h2011 Bedford St Apt 8
" Sula G Mrs h2720 Ashe St
" Sylvester Jr emp Duke Univ & Hosp r720 Harold Dr
" Ted h4216 Garrett Rd Apt L11
" Ted G (Ann F) real est agt h5114 Pine Trail Dr
" Toby P Rev (Nancy V) pastor Bethesda Bapt Ch h1910 S Miami Blvd
" Tommy studt r2700 Bexley Av
" Vallie A Mrs custdn City Bd Of Educ h2212 Alston Avenue Rd
" Verdis (Virginia G) hsekpr Duke Univ & Hosp h1106a Scout Dr
" Victor r626b Reservoir St
" Virginia D prof Duke Univ & Hosp h1829 Front St Apt A3
" Virginia R Mrs tchr Holton Jr Hi Sch rRt 1 Bx 30-C Rougemont N C
" W E emp L & M h3326 Glenn Rd
" Wade I (Ruby) Johnson Mtr h1913 Hart St
" Waldo A Mrs county treasurer r2714 Holloway St
" Walker S (Margt S) (Liberty Whses) h1503 Bellevue Av
" Wallace L (Gizzelle J) clk A B C Bd h2411 Dallas St
" Walter J (Daisy M) retd h802 North St

STONE
" Walter M (Lynn M) h115 Infinity Rd
" Wanda emp Byrd's Tastee Freeze r115 Infinity Rd
" Wanda A Mrs clk-typ Social Security Admn r2914 Guess Rd
" Will E (Carolyn C) carrier PO h2714 Cammie St
" Wm E mech Miller-Hurst rRt 2 Bx 508
" Wm L emp Duke Univ & Hosp rRt 1 Rougemont
" Wm M studt r2702 Winton Rd
" Wm S (Ruby M) mach opr Am Tob h4316 Jean Av
" Willie A (Mildred M) hsekpg formn N C Central Univ h117 Archdale Dr
" Zeb J h1015 W Trinity Av
Stone's Food Mart (Claibon Stone) 324 E Enterprise St
Stoner Debbie J h4216 Garrett Rd Apt M40
" John h410 E Pilot St Apt H 4
" Raymond h876 Louise Cir
" Raymond R emp Duke Univ & Hosp rBx 1154 Duke Sta
" Wesley A (Jackie) driver Epes Transport Sys r1815 Pon Rod Rd
Stopford Woodhall emp Duke Univ & Hosp rRt 1 Bx 288 Hillsborough
Stopinski Orin (Helen D) admn Environmental Protection Agcy h1704 Bivins St
Stoppel Gerald C emp Duke Univ & Hosp rRochester
Stopper Alan P h901 Chalk Level Rd
" Alan P candlemkr Bx45 Hamlin Rd Rt 5 h bx45 Hamlin Rd 5
Storck Bob h1505 Duke University Rd Apt 4g
Storey See Also Story
" Blanche rMethodist Retirement Home
" Charles (Foliage Pl) rChapel Hill NC
" Charlton A (Mary) tchr Chapel Hill-Carroboro City Sch h119 W Seeman St
" Florence S Mrs sec-treas James A Smith & Son r2215 Arrington St
" Henry H (Naomi M) credit clk L & M h1147 Raynor St
" James R (Shelia F) v-pres James A Smith & Son h3504 Winding Way
" Juanita h1700 Hillcrest Dr Apt F
" Juanitta R emp Duke Univ & Hosp
" Kenneth B zoology dept Duke Univ & Hosp h700 Morreene d Apt E8
" Mary (The Foliage Pl) rChapel Hill NC
" Shepherd D (Florence S) pres James A Smith & Son h2215 Arrington St
Stork Richd program dir W O N E r3022 Colonial Apts Apt 8
Storrs Robt W IV emp Duke Univ & Hosp r927 Alabama Av
Story Ellen P (Wid James L) retd h208 Newsom Av
" Robt T (Roxada H) sys analyst I B M h6619 Hunter's La
" Terry (Debbie H) slsmn h2010 Carver St
Stotler Debrah L counter wn Village Bowling Lanes r5226 Revere Rd
" J Gilbert (Deborah F) mold mkr Owens-Illinois h5226 Rever Rd
Stott Jean W collections comptroller City Of Durham r4411 Rocky Spring Rd
Stouch D O Jr h1603 W Club Blvd
Stoudemire Ray A emp Duke Univ & Hosp r328b Clark St
Stouffer Richd L (Gwendolyn) studt h2408 Highland Av
Stoughton Ned S studt h1204 W Markham Av
Stout Debra E Mrs med asst Mc Pherson Hosp rRt 1 Meban NC
" Debra L emp Duke Univ & Hosp rChapel Hill
" Lina Lee S Mrs lwyr 123 W Main St Rm 302 rRt 3 Bx 16
" Victor G whsemn N C Mut Whol Drug rChapel Hill N C
" Wallace M (Mildred E) driver Mc Lean Trucking h2606 E per St
Stouter Mark emp Duke Univ r1009 W Cobb St
Stovall Francis A (Roberta Q) retd h2210 Pershing St
" Gibbs h4216 Garrett Rd Apt E 6
" Nan E emp Duke Univ & Hosp h1306 W Leon St Apt B
" Pete (Peggy C) clk PO h3201 Mossdale Av
" Valerie J studt r2601 Fayetteville St
Stover See Also Stoever
" Grace R (Wid W G) retd h618 Morehead Av Apt 5
" Martha M (Wid James) retd h412 Price Av
" Paige W emp Duke Univ & Hosp r922 Dacian Av Apt 1
" Patricia A aide County Dept Social Servs r1034 Sherwood r Apt D
" Robt emp Oslow Constn r412 Price Av
Stowe Shirley J (Mary E) dept mgr Young Men's Shop h24 Alabama Av
Strader Charles mtce & hsekpg supvr Durham Rehab Cente r4813 Stafford Dr
Stragand Gilbert N (Bertha M) retd h1428 Pennsylvania Av
" Mary S r1428 Pennsylvania Av
Strahurn Lacy retd r1007 Urban Av
Strain Boyd R emp Duke Univ & Hosp r2610 Oberlin Dr
" Coe P studt h2328 Glendale Av
Strand Alex F (Pamela) tchr h2511 Vesson Av
" Patricia O emp Duke Univ & Hosp r621 Clayton Rd
Strandberg H S h1000 N Duke St Apt 4
" Mildred A emp Duke Univ & Hosp r1000 N Duke St

STRANDBERG
" Victor H (Penelope H) instr Duke Univ & Hosp h2709 Augusta Dr
Strang Ernest W (Karol) studt h1314 Carroll St
" Karol tchr Alamance County Sch Bd r1314 Carroll St
Strange Barbara M Mrs tchr Little River Elem Sch r3i Carriage House Apts
" Lee H Rev (Barbara M) pastor Mt Sylvian Ch h3i Carriage House Apts
" Renblin T (Alma M) retd h2807 E Geer St
Stranger Geo W (Kay E) ship clk J H Cook & Sons r204 Chandler Rd
" Kay teller N C N B r204 Chandler Rd
" Paul P (Ann J) pntr Claude M May Inc r308 Olive Branch Rd
Strangert Per O emp Duke Univ & Hosp rChapel Hill
Strassler Gene dept chairmn N C Central Univ h3022 Colonial Apts Apt 60 C
Stratton John P (Janice) (Croasdaile Clinic) r2803 Harriman Av
' Richd L (Betty) assoc eng Genl Tel h4216 Garrett Rd Apt L5
Straub Charles (Ethel D) carp W D Lbr h2109 Faucette Av
Straube Mark A computer programmer Duke Univ & Hosp h2109 Chapel Hill Rd Apt 2
Straughan Baird D emp Duke Univ & Hosp rBx 7239 College Sta
Mary A emp Duke Univ & Hosp r2502 Landis Dr
Mary J Mrs slswn Jones & Frazier h820 Demerius St Apt P3
traughn Wm mech Mc Broom Rentals rRt 1 Bx 7
traugnieka Robbie h2609½ Ashe St
trauss Betsey asst mgr Curtain Shop r806 Lorain Av
Diane h1315 Morreene Rd Apt 22 J
Edw (Betsey M) mgr Curtain Shop h806 Lorain Av
Harold C (Laura R) instr Duke Univ & Hosp h2921 Buckingham Rd
Harvey (Sueamme D) supvr Hillsborough Textiles h3218 Pinafore Dr
Jill studt r3218 Pinafore Dr
rautnieks Robbie T pipe ftr Crame & Dybow r908 N Mangum St Apt E
raw Valley Office Building 5504 Chapel Hill Blvd
rawbridge Diane M studt r1517 Edgevale Rd
Harold K (Rosella S) pres Strawbridge Studios h1517 Edgevale Rd
J Nelson pres Color Craft r446 Continental Dr
Lola P (Wid James E) retd h2601 Englewood Av
Rosella S Mrs sec-treas Strawbridge Studios r1517 Edgevale Rd
Studios Inc Harold K Strawbridge Pres Mrs Rosella S Strawbridge Sec-Treas sch photogs 3000 Hillsborough Rd
rawn Dorothy E (Wid Wm B) clk Duke Univ & Hosp h412 Newsom Av
rayhorn (See Also) Strayhorne
Annie C (Wid Ralph N) retd h908 Monmouth Av
Arnold custdn Hope Valley Elem Sch r4911 Kerley Rd
Currie W (Margt J) retd h208 Davidson Av
D T ofc sec Dillon Sup rMorrisville NC
Gordon E retd h112 Roberson St
Horace B (Frances W) chf jailer County Jail h908 Hale St
James O Jr (Myrtle B) (Strayhorn Union 76 & Wrecker Serv) h2505 Glover Rd
Joseph M emp Duke Univ & Hosp h1505 Duke University Rd Apt 7k
Judith L teller Security Savs & Loan Assn r908 Hale St
Lalah companion r809 Watts St
Larry W dental tech U Of N C Dental Sch r2605 Rochelle St
Leo L (Strayhorn's Waste Oil Serv) h2219 Glover Rd
Claude (Wid Cabe) r202 E Ellerbee St
Richl T serv dept Miller Truck Sls & Serv rRt 2 Bx 62 Morrisville NC
Lora W (Wid Eug W) retd h416b N Driver St
Ralph Jr studt r1021 Westwood Dr
Strayhorn Ralph N (Donleen Mac; Newsom Graham Strayhorn Hedrick Murray & Bryson), Lawyer, 423 Central Carolina Bank Bldg 111 N Corcoran St (27701), PO Box 2088 (27702), Tel 682-5671, h1021 Westwood Dr, Tel 489-3215
Ray B (Thelma W) bldg mtce asst Genl Tel h2605 Rochelle St
Union 76 & Wrecker Service (J O Strayhorn Jr) 1701 S Miami Blvd
E hwy insp State Div Of Hwys r3338 Rose Of Sharon Rd
Strayhorn's Waste Oil Service (James O & Leo L Strayhorn) h2219 Glover Rd
Strayhorne Josephine S Mrs treas-asst sec Mut Sav & Loan h211 Lawson St
Streeter (See Also) Streeter
Ola Mrs cook Hazels Inc h614 Canal St
Lan M (Jessie M) h207 Cushman St
Virginia J rHoover Road Apartments Apt 30
Walter H (Eunice L) body shop wkr h912 Morehead Av
Street Arnold H (Gail G) mtce eng City Of Durham h3407 Clinton Dr
Bobby C R appr processor Strawbridge Studios r1502 Lakeland St Apt D
Brenda computor programmer Duke Med Cntr h2421 Vesson Av Apt D

STREET
" Brenda J ofc sec Crun & Foster r2810 W Main St
" Brenda J Mrs records clk Crum & Forster Ins Co's h1502 Lakeland St Apt Efd
" Bruce W (Ruth W) supvr Sperry Rand h2521 Ross Rd
" Charlie r305 Mallard Av
" Clifton J (Virginia H) msngr P O h1408 Sedgefield St
" Donnie guard US Spl Police r4216 Garrett Rd Apt D8
" James L emp Duke Univ & Hosp rRt 1 Bx 171
" James N (Lillian B) retd h2712 Ashe St
" Janette typ N C Central Univ r516 Cecil St
" Janice C teller Wachovia Bk & Tr r2521 Ross Rd
" Lottie Mrs hsekpr Bragtown Elem Sch r3001 Lake Dr
" Milo emp Duke Univ & Hosp rRt 1 Bx 171 Virgilina
" Pasco (Lottie) lab h3001 Forrester St
" Reginald (Sylvia) h2209b Elder St
" Robt studt r2421 Vesson Av Apt D
" Romie (Geraldine E) car washer Weeks-Allen Mtrs h421 Old Oxford Hwy
" Roy C Jr (Janette) agt Prudential h516 Cecil St
" Steph Jr (Mary) bus opr D P Co r417 Mannix Rd
" Willie dry clng dept Model-Durham Lndry Clns rRt 8 Bx 154a
Streeter (See Also) Streater
" Cephus mtcemn East End Sch r1216 Dawkins St
" Coy r2210 Oakridge Blvd
" Eloise r912 Morehead Av
" F Jerome driver parts truck Uzzle Mtr r311 S La Salle St Apt 40e
" Hattie (Wid Cephus) h121 W Chestnut St
" Hinton (Carolyn D) loader Raleigh-Durham Airport h2420b Owen St
" Lucille retd h906 Massey Av
" Lucille H acct clk N C Central Univ r5412 Kemp Rd
" Rita sr clk Genl Tel rRt 6 Bx 479
" Rita H hostess Pappy's r5416 Kemp Rd
Streetman C E rev ofcr Int Rev Serv rFayetteville NC
Stribling Jay V h311 S La Salle St Apt 28j
Strickland Agnes prod mgr U D I Supermkt
" Andrew J (Lucy P) lino opr Durham Herald h1317 Hudson Av
" Annie K (Wid James F) h1025 Kent St
" Bruce asst mgr Burger King
" C h3022 Colonial Apts Apt 98a
" Carolyn F Mrs picker Am Tob h810b Colfax St
" Charlonia reg nurse Duke Univ & Hosp h1700 Chapel Hill Rd Apt 11a
" Cheryl W processor Reliance Ins r5901 Craig Rd
" Clara E emp Duke Univ & Hosp r718 Liberty St
" Clyde (Agnes J) mach Sperry Rand h2608 Rochelle St
" Cynthia W Mrs med sec Mc Pherson Hosp r811 Green St
" Delia (Wid Geo) retd h1211 E Main St
" Donald D mgr Orkin Exterminating rFayetteville NC
" Dorothy C Mrs opr Marchell's Hair Styling r3102 Oxford Dr
" Edw K (Alease R) retd h2817 Summerlin Rd
" Ethel B h612 Reservoir St
" Faye W r810b Colfax St
" Gail h415 E Pilot St Apt E 2
" Garland L (Estelle R) retd h2728 Stuart Dr
" Geo V (Margaret H) emp Am Tob h1211 Holloway St
" Gladys J Mrs h27 Hawthorne Dr
" H L emp L&M h2725 E Geer St Lot 8
" Holland B (Dairy Prince) rHazelwood Dr
" James W (Rosemary C) asst Butner Natl Guard h802 Cardinal Cir
" Jimmy L (Virginia T) electronic tech Newton Instrument h2312 Albany St
" John (Dorothy C) mech Honda Of Raleigh h3102 Oxford Dr
" Johnnie Jr (Josephine) pntr Northgate Paint h700 Morreene Rd Apt B15
" Joseph B (Jeanette D) retd h3403 N Duke St
" Joyce G emp Duke Univ & Hosp rRt 1 Efland
" Judith S Mrs med sec Mc Pherson Hosp r3406 Denise St
" Kelly B (Hilda D) mach adj Am Tob h2932 Chapel Hill Rd
" Larry D (Mary J) emp Research Triangle h4141 Alston Avenue Rd
" Leon L (Beulah R) retd h611 Mimosa St
" Lewis J (Rose M) hB2 Brogden Court Apts
" Lewis W (Cynthia W) slsmn Sou Parts & Elec h4825 Kendridge Dr
" Lonnie G (Pearl T) retd h1518 S Miami Blvd
" Martha E hd nurse Duke Univ & Hosp h1829 Front St Apt B3
" Mary h905 Halifax La
" Melvin G (Banna L) serv mgr Hertz Rent-A-Car h3918 Chapel Hill Rd
" N C h3022 Colonial Apts Apt 23 B
" Natalie L h2507 S Roxboro St Apt 3
" Norris G (Nonie E) production supvr Sperry Rand rRt 6 Bx 508
" Otho M (Maxine H) retd h117 W Seeman St
" Paul D (Louise D) whse mgr Thomas & Howard h2111 Fay St
" Ralph B (Jeffie H) pres Ace Distr h412 W Markham Av
" Randy L wldr Miller Mfg r27 Hawthorne Dr
" Roger E mgr Key Homes rRaleigh NC
" Ronald G (Judith) mgr Peppi's Pizza Den r5104 Peppercorn St

Distributors of Quality Athletic Goods to Teams and Families
Harris
SPORTING GOODS INC.
3160 HILLSBOROUGH RD. (27705) TEL. 383-5517

Cricket Inn
"Where everything's cricket!"
Office Tel. (919) 383-2549
I-85 and Hillandale Rd.
P.O. Box 2701 (27705)

Airheart Insurance Agency Inc.
YOUR Independent Insurance AGENT SERVES YOU FIRST
"If It Is Insurance - We Have It"
We Buy and Sell Real Estate
113 Arcade
Wellons Village
Shopping Center
1000 N.
Miami Blvd.
P.O. Box 568
(27702)
TEL.
682-6121

PEPSI-COLA
Tel. 489-2311
"You've Got A Lot To Live"
Pepsi's Got a Lot To Give
PEPSI-COLA
2717 Western Bypass (27705)

STRICKLAND
" Shirley L (Wid W E) ofc sec Dr John M Cheek Jr r1200 Leon St Apt B4
" Silas E (Lucille E) retd h515 E Club Blvd
" Susan R tchr Hillside Hi Sch r2112e Broad St Apt 29
" Susan W Mrs clk Central Caro Bk & Tr rRt 5 Bx 237
" Swannie P (Wid John G) h1913 E Main St
" Vernon r1122 Eva St
" Virginia T emp Duke Univ & Hosp r2312 Albany St
" W T (Estelle V) insp Univ Center h1838 Forest Rd
" Wm emp Burnham Van Serv
" Wm r910 Cleveland St
" Wm H (Alma A) (Strickland's Carpet Clnrs) h1924 Leonard St
" Wm I retd r1209 E Main St
" Willie J (Daisy H) recapper Montgomery & Aldridge h606 Wofford Rd
Strickland's Carpet Cleaners (Wm H Strickland) 1924 Leonard St
Strickler Paul J (Alice M) tchr Stem Bd Educ h407 W Markham Av
" Paul V USA h3022 Colonial Apts Apt 44b
" Timothy L emp Duke Univ & Hosp r2911 Sparger Rd
Stricklin Kathy studt r4 Winthrop Ct
" S F (Patricia A) field eng I B M h4 Winthrop Ct
" Sally studt r4 Winthrop Ct
Stridingfild Rosa h213 Lyon St
Striet J T h1014 Raven St
Strikcland Ron mgr Pepp's Pizza Den r2425 Guess Rd
Strimer Pete studt r502 Oregon St
Stringfield Rosa S (Wid John A) h209 S Holman St
Striplin C E h311 S La Salle St Apt 3j
" Cath emp Duke Univ & Hosp r1103 Camden Av
Stripling Jeffrey S (Barbara) emp Duke Univ & Hosp h1808 Chapel Hill Rd Apt 8c
Strittmatter Warren J (Carol S) phys Duke Univ & Hosp h2701 Sarah Av
Strobel Gary D studt r1119 Woodburn Rd
" Howard A (Shirley H) prof Duke Univ & Hosp h1119 Woodburn Rd
" Marian studt r1911 Yearby Av Apt D
" Marian E emp Duke Univ & Hosp r301 Swift Av Apt 24
" Paul A studt r1119 Woodburn Rd
" Shirley H Mrs tchr C E Jordan Sr Hi Sch r1119 Woodburn Rd
Strock Barbara J emp Duke Univ & Hosp r2421 Vesson Av Apt C
" Beverly studt r2421 Vesson Av Apt C
Strole Donna asst res mgr Carriage Hse Apts r4a Carriage House Apts
" Gary L (Donna) asst trust ofcr Central Caro Bk & Tr h4a Carriage House Apts
Strombeck Robt L (Gail E) h1100 Alma St
Stromaland Elling E (Sarah F) pntr 1421 James St h1421 James St
" Erma L studt r1421 James St
" Sarah F Mrs (Sarah's Beauty Shop) r1421 James St
Strong Karen h600-5 S La Salle St Apt 9c
" Karen M emp Duke Univ & Hosp rRt 2 Bx 129 Bushnell
" Marjorie rn Duke Univ & Hosp h311 S La Salle St Apt 42g
Strope Julia R emp Duke Univ & Hosp rChapel Hill
Strother Annie retd rMethodist Retirement Home
" Clyde (Pauline) retd r1705 Bivins St
" Clyde (Pauline) retd r2325 Huron Cir
" Harold H (Mildred M) chem Chemstrand h508 N Guthrie Av
" James R (Faye A) emp Hazel's Inc h1705 Bivins St
" Jean D mach Sperry Rand h2207a University Dr
" Pauline emp Hazels Inc r2325 Huron St
Stroud (See Also) Strowd
" Bernard USA r38d Mc Dougald Terrace Apts
" Darious Mrs retd h924 Berkeley St
" Doris M tchr Little River Elem Sch r1207 Fleetwood St
" Edith Mrs program asst Little River Elem Sch r2111 Apex Hwy
" Fannie R retd h1009 Morehead Av
" Fannie T (Wid Tommy) retd h1023 Moreland Av
" Francine h3421 Glasson St Apt H
" Gordon Jr mold mkr Owens Illinois Co h829 Elmira Av
" Hilda r1402 South St
" Howard driver Boyce Sup r1120 Jackson St
" Johnnie (Lillian B) sausage mkr Bethesda Provision & Processing h301 Normandy St
" Joseph (Hattie M) retd h1107 Morehead Av
" Lonnie retd h305 Mallard Av
" Louise W retd h903 Willowdale Dr
" Lucy B (Wid Lannie C) hsekpr Vanguard Security Serv h423 Walton St
" Lucy B (Wid Lonnie C) hsekpr Vanguard Security Serv r423 Walton St
" Melissa h1402 South St
" Paul studt h38d Mc Dougald Terrace Apts
" Reginald E unit serv wkr Duke Hosp r38d Mc Dougald Terrace Apts
" Roy r324½ E Enterprise St
" T R (Edith) h2211 Apex Rd
" Verly G Mrs h207 E Moline St

STROUD
" Wilber F retd h221 W Cornwallis Rd
Stroupe Jeannie P Mrs counselor State Emp Sec Comn rChapel Hill NC
" Patricia O emp Duke Univ & Hosp rAshville
" R Edwin tchr John Umstead Hosp h912 N Mangum St
Strowd (See Also) Stroud
" Alan studt r3425 Angus Rd
" Anne W emp Duke Univ & Hosp r3425 Angus Rd
" Elvin E (Ann) librn Duke Univ & Hosp h3425 Angus Rd
" James R lab asst Duke Univ & Hosp h801 Hopkins St Apt
" Richd E studt r3425 Angus Rd
Strub Terence J emp Duke Univ & Hosp rFalls Church Va
" Terry r311 S La Salle St Apt 22e
Strube Terry J x-ray tech Duke Hosp h2403b University Dr
Strude Charles pres Triangle Security Servs rSmithfield N C
Strudwick Aaron r322 Gray Av
" Emmett E (Geraldine W) mtcemn County Bd Of Educ h2509 Anacosta St
" Ethel W (Wid Emmitt J) retd h1316 Fay St
" Geraldine W Mrs sec Greater Saint Paul Bapt Church r2509 Anacosta St
" Lindsey H emp Duke Univ & Hosp rRt 1 Bx 119e-2 Baham
" London emp Cole Sausage r1007 E Peabody St
" London L ctr Am Tob h1028 Juniper St
" Lovenia h3020 E Weaver St Apt 11
" Thos H (Elsie H) retd h1318 Fay St
" Warren Bldg 203½ E Chapel Hill St
Strum A Lenwood (Lucille C) prntr Durham Herald rBx 477 Hillboro NC
" J Elaine emp Duke Univ & Hosp rRt 2 Bx 410a Hillsborou
" James T (Shirley D) lino opr Seeman Printery h2712 Camm St
" Lynn studt r1305 Green St
" Shirley D bkpr Shaw Paint & Wallpaper r2712 Cammie St
Strunks Emily J studt hE2d University Apartments
Strupe Kenneth D (Grace) h4008 Casa St
" Rachel sls dir Holiday Inn West
Struwick Christine h322 Gray Av
Stuart See Also Steward And Stewart
" Carmon J ct clk US Dist Ct rGreensboro NC
" Charles emp Duke Univ & Hosp r2612 Sarah Av
" Debra studt h892 Louise Cir
" Ed carp E H Herndon Constn r2909 Apex Rd
" Gwen M r213 E Corporation St
" John J emp Duke Univ & Hosp r325 E Trinity Av
" Margt r1015 Delray St
" Mary E h213 E Corporation St
" Mary L nurse Duke Hosp h1118a Gurley St
" Paul carp r1808 House Av
" Roland S (Georgia K) emp Burl Indus h1101 Alabama Av
" Unice E Mrs ins clk Union Ins & Realty r314 E Alton St
" Wilma K (Wid Charles E) retd h2204 Woodrow St
Stubbefield H P mach Sperry Rand r3708 Chapel Hill Rd
Stubbins Marie H emp Vets Admn h2606 Owen St
Stubblefield Archie B emp Tillman Air Condtng r119 S Guthrie Av
" Claude N (Linda B) slsmn Triangle Dairies h605 E Mayna Av
" Donald F h1829 Front St Apt C9
" Harry P (Nell G) driver Williams Elec h119 S Guthrie Av
" Keith D h2724 Brown Av
" Linda B ofc clk Miller Truck Sls & Serv r605 E Maynard Av
" Wanda G emp Duke Univ & Hosp rP O Bx 3154
Stubbs Allston J (Hazel M) (Stubbs Biggs & Cole) h1025 Westwood Dr
" Biggs & Cole (Allston J Stubbs C Thos Biggs James A Co Jr) lwyrs 315 E Chapel Hill St Rm 202
" Frank Jr (Mildred G) mtce eng City Of Durham h1008 Holloway St
" Gertrude (Wid Warren) retd h501 E Geer St
" James W (Gussie M) studt h13h Mc Dougald Terrace Apt
" Joseph C (Margt S) formn Geo W Kane Inc h2646 Alston Avenue Rd
" Lonnie E refuse collection City Of Durham r116 S Moline St
" Mary F emp Duke Univ & Hosp r1008 Holloway St
" Mildred G Mrs cook Howard Johnson's Restr r4 Hollowa St
" Robinson h4216 Garrett Rd Apt F 47
" Samuel L emp Duke Univ & Hosp r4216 Garrett Rd
" Stanley L h3508 Tonbridge Way
Stuck R h4216 Garrett Rd Apt F 51
" Wm W emp Duke Univ & Hosp rBx 5903 Duke Sta
Stucker Rachel V emp Duke Univ & Hosp rKinston
Studdivant Ruthie M prsr Model Lndry r913 South St
" Williams h906a South St
Studio Frames Ltd (Jos Rowand) custom picture framing 5 Chapel Hill Blvd
Stuelke Richd h2800 Front St Apt J 10
" Richd G emp Duke Univ & Hosp
Stuempfill Virginia Mrs tchr Lyon Pk Sch r2752 Middleton St Apt 23-A
Stuempfl Richd R h2752 Middleton St Apt 23a
Stuffin Mary (Wid James M) h913 South St

Belk Leggett
Durham's Largest Department Store
FREE PARKING
South Square Mall, Chapel Hill Blvd. 493-3411

STUFFIN
" Wm farmer r913 South St
Stuhlmiller Gary M emp Duke Univ & Hosp r1022 Monmouth Av
" Gary M studt r1022 Monmouth Av
Stukey Beatrice M (Wid Miles B) retd h1215 Dawkins St
Stuling Claude N Jr studt h612 N Gregson St Apt 1
Stull Joy G emp Duke Univ & Hosp r3724 Knollwood Dr
" Mary C emp Duke Univ & Hosp r4004 Bristol Rd
Stulting R Doyle (Shaen M) studt h703 Louise Cir
" Sharon M emp Duke Univ & Hosp r703 Louise Cir
Stultz Vicki studt r1714 James St
Stumf W A visiting lecturer N C Central Univ r127 Pinecrest Rd
Stump Danl E (Susan) hse staff Duke Univ & Hosp h2117 Bedford St Apt 5
" Lawrence R emp Duke Univ & Hosp h5817 Newhall Rd
Stumpf Wippert A (Helen L) retd h127 Pinecrest Rd
Stuntz Richd B emp Duke Univ & Hosp rBx 9465 Duke Sta
Sturdivant Arth N (Fannie H) retd h216 Carver St
" Beverly K cash Eckerd's-bragtown rChapel Hill NC
" John R credit mgr Long Meadow Farms rRt 1 Pittsboro N C
" Ruth A h1304 Englewood Av
Sturgeon M Jane Mrs librn Duke Univ & Hosp h1607 Peace St
Sturgess H A Jr ofc supvr L & M rChapel Hill NC
Sturgis Cora D financial aid sec N C Central Univ rPO Bx 1111 1708 Alfred St
" Harvey mgr Homemakers Finance Serv
" Harvey A Jr h3022 Colonial Apts Apt 73d
" Joann teller Central Caro Bk & Trust r73d Colonial Apts
Sturm Lynne A emp Duke Univ & Hosp r1009 Green St
" Richd L studt r3423 Hope Valley Rd
Stutts Bryant L (Bonnie J) slsmn Johnson-Forrester h719 Newsom Av
" Charles D (Jeannette A) fxr Am Tob h1151 Fiske St
" De Witt T retd h2325 Englewood Av
" Eliz emp Duke Univ & Hosp r317 Roseland Av
" Ernest L (Evelyn) slsmn Lowes Of Durham r4420 Easley St
" Guy L (Lottie E) retd h711 Green St
" James O Jr (Kathy) h1716 Forest Rd
" Jeanette A Mrs dep clk Dist Ct (Domestic & Juvenile Div) r1151 Fiske St
Styers Harold (Mary L) v-pres-agcy Home Security Life Ins rO'Kelly Chapel Rd

STYLE CRAFT INTERIORS INC
Kenneth C Royall Jr President, "Showroom Of Fine Furniture" Complete Home Decorating Service, Four Experienced Decorators, Durham's Largest Display Of Fabrics, Accessories, Lamps, Furniture, Bedding And Carpets, Open Weekdays 9 'Til 9, Saturday 9 'Til 6, 3738 Chapel Hill Blvd, PO Box 8766 (27707) Tel 489-9191

Shop Inc Mrs Claire L Blomberg Pres women's clo 117 E Main St
tyles Jo S ofc sec B T Assocs r807 W Trinity Av Apt 155
Judy h3f Few Gardens
tyron Leoleon D (Eva L) retd h2106 Wilson St
R S h1413 N Mangum St
ıber Forest H III mgr Genl Tel r5146 N Willowhaven Dr
ıblett Henry L III dishwasher Meth Retirement Homes r2710 Montgomery St
La Verne H nurse Duke Univ & Hosp h2710 Montgomery St
ıciu Thos N emp Duke Univ & Hosp rRt 7 Bx 70
ıd Ish studt r2221 Lafayette St
ıddarth Steven A emp Duke Univ & Hosp rBx 5322 Duke Sta
ıdersanam Vijay R (Elsie H) cash City Bd Of Educ rRt 2 Bx 278-C Chapel Hill
ıdor Deborah J h4216 Garrett Rd Apt D 14
e's Beauty Shop (Sue Blanton) 3314 N Roxboro Rd
gg (See Also) Suggs
Patricia L tchr W G Pearson Sch r200 Seven Oaks Rd Apt 7-B
Robt W (Dorothy D) dentist 209 S Gregson St h510 Brookwood Dr
ggs Alma dietary aid Watts Hosp h111½ Hunt St
Barbara Mrs clk Olan Mills Studio r2819 Broad St Extn
Benny E (Frances E) retd h1810 Albany St

SUGGS
" Bernice E emp Duke Univ & Hosp r1019 S Plum St
" Charles (Janet G) serv sta atndt Dixie Vim r3739 Angie. Av
" Charles Jr (Bernice E) mail clk Duke Univ & Hosp h1019 S Plum St
" Cynthia N Mrs ofc sec Center Furn rRt 1 Bahama NC
" Dorothy r108 Hunt St
" Douglas studt r1701 N Roxboro Rd
" Eugenia O Mrs patient relations rep Duke Univ & Hosp h2112e Broad St Apt 63
" Florence h719c Carroll St
" Geo L (Clarice C) cook Vets Admn h614 Dunbar St
" Geo L Jr dir veteran affairs N C Central Univ r614 Dunbar St
" Gloria J tchr r614 Dunbar St
" Hattie B retd h519 E Main St Apt 504
" Henry L slsmn Alexander Mtr r216 Normandy St
" James B (Ruth M) mech Mtr Bearings & Parts rRt 1 Woods Trailer Ct
" James W (Elleather J) utilitymn N C Central Univ h914 Chalmers St
" Janet mgr Dixie Vim Serv Sta rBx 284
" Jesse bellhop Hilton Inn h608 Hickory St
" Jessie P retd h827 Nancy St
" Joan D emp Duke Univ & Hosp r615 Raynor St
" John H retd h210 Carver St
" Juliette h108 Hunt St
" Leeward B st eng City Of Durham h409½ N Gregson St
" Letha L (Wid Foster M) h3739 Angier Av
" Mae E Mrs emp Durham Drapery h8g Mc Dougald Terrace Apts
" Massie h2507 S Roxboro St Apt 56
" Mattie M emp Duke Univ & Hosp r6119 Yellowstone Dr
" Norward A (Nelda C) mach opr L & M h814 Watts St
" Ola Mrs h920 Clarendon St
" Place (Geo T Boothe) gros 2202 E Geer St

SUGGS PLUMBING & HEATING INC R A Suggs President, Alex R Morehead Vice-President, Mrs Anne R Riley Secretary-Treasurer, Plumbing And Heating Contractor, Sales And Service, Appliances, Water Heaters, Radiant Heat 2122 Sovereign St, PO Box 2774 (27705), Tel 286-1221 (See Index To Advertisers)

" Richd E (Margt D) mech NC Mem Hosp h1000 Clarendon St
" Rickey W water & sewage eng City Of Durham r1000 Clarendon St
" Roy (Doris) formn D C May Co h105 E Maynard Av
" Russell A (Jenevieve K) pres Suggs Plmb & Htg h900 Demerius St
" Sandra L Mrs ward sec Watts Hosp h2500c S Roxboro St
" Ted A (Barbara A) mech Pifer Indus h2819 Broad St
" Thos L (Maggie B) retd h1307 Clarendon St
" Thos O (Irene C) mach opr Am Tob h1124 Clarendon St
" Tina M Mrs retd r1115 Chowan Rd
" Vera T (Wid Draper E) h1016 N Buchanan Blvd
" Viola B (Wid Ransom) retd h600 Arlene St
" W L mach analyst Tuscarora Plastics h206 E Maynard Av
" W L h2725 E Geer St Lot 24
" Walter J (Emma B) retd h2917 Colclough St
" Walter J Jr (Elsie S) mach opr Am Tob h1522 Tyonek Dr
" Willard L (Ruby M) driver Hennis Frt Lines h3809 Glenn Rd
" Willard L Jr meat ctr Winn-Dixie r3809 Glenn Rd
" Wm E dist counselor Durham Herald r901 Chalk Level Rd Apt 1c
Sugihara Geo studt h3726 Hermine St
Suiter Nathl T field clerical trainee N C Mut Life Ins r410 Pilot St Apt D-1
Suits Georgia (Wid Willie) retd r1021 Onslow St
Suitt Barbara B emp Duke Univ & Hosp r707 Newsome St
" Bessie L Mrs h405 Todd St
" Bessie Mae emp Duke Univ & Hosp r2402 Apex-Hwy
" Beulah V maid Rhodes Inc r1414 Hamlin St
" Bruce L constn wkr Butner Hosp r2117 Strebor Rd
" Cath emp Duke Univ & Hosp r1204 Taylor St
" Charles h117 Hunt St
" Charles L emp Duke Univ & Hosp r407 Bingham St
" Clarence (Eva W) lab L&M h1622 Alston Avenue Rd
" Claude D mech hlpr Kenan Oil h414 Dowd St
" Edith M emp Duke Univ & Hosp rRt 1 Mars Hill

ALUMINUM COMPANY OF N.C., Inc.
North Carolina's Largest Applicator of Aluminum Siding
Aluminum Sidings
Aluminum Awnings
Storm Doors and Windows
Aluminum Carports
3022 N. Roxboro Rd.
Durham, N.C. (27704)
"Carolina's foremost Aluminum Products Dealer"

DURHAM BUILDERS SUPPLY CO.
BUILDERS' SUPPLIES of All Kinds
BUILDERS' HARDWARE
BUILDING SPECIALTIES
Customer Parking
105 S. BUCHANAN BLVD. (27701)
Phone 688-1381

CLAUDE M. MAY, Inc.
PAINTING — PAPERING — INTERIOR DESIGNING
AMPLE PARKING SPACE
01 W. Main St. (27701) Tel. 682-9348

BLALOCK PAVING INC.
TOM BLALOCK
Driveway Specialists • Commercial • Residential
1804 Tillery Place (27610)
P.O. Box 11325 (27604) Raleigh, N.C. Tel. 834-2533

THALHIMERS
ONE OF THE SOUTH'S NEWEST AND MOST COMPLETE DEPARTMENT STORES
All Stores Tel. 286-7751
Lakewood Shopping Center
Northgate Shopping Cente

SUITT
" Estory Jr r819 Berwyn Av
" Eug mgr Friendly City Barber Shop rCreedmore NC
" Fredk D (Hattie E) retd h502 Gray Av
" Gwendolyn Mrs instr r1321 Fay St
" Gwendolyn Mrs counselor Durham College r901 Forge Rd
" Gwendolyn A studt r803 Piper St
" Hattie E emp Duke Univ & Hosp r502 Gray Av
" Henry (Maggie) emp Durham Drapery h208 Cushman St
" Ila B retd r2904 Monroe Av
" Ira L mech Sears h700 Drew St
" J Allene retd r2113 Wilson St
" James R (Mary P) electn A & N Elec h403 Gattis St
" Jesse D (Adele C) retd h2646 Lawndale Av
" John E (Beulah E) retd h1414 Hamlin St
" John Lee (Bessie) security ofcr N C Central Univ h2402 Apex Rd
" Kever Jr (Ersell H) unit serv aide Duke Univ & Hosp h118 Hunt St
" Larry T admn Lincoln Hosp r901 Forge Rd
" Lillie B (Wid Bruce B) retd h2117 Strebor Rd
" Linda L emp Duke Univ & Hosp r403-B N Elizabeth
" Lizzie (Wid Raymond) retd h827 Burch Av
" Maethell T emp Duke Univ & Hosp r1412 Hamlin St
" Mamie S (Wid Fred L) retd h3026 Holloway St
" Maxine C Mrs mgr Circle Tours r6230 Doyle Rd
" Michl T (Linda I) emp L&M h403 N Elizabeth St
" N L mach Sperry Rand r2917 E Geer St
" Oney L (Julia B) retd h2004 University Dr
" Phycelia T Mrs ofc mgr-sec Evans Enterprises r2111 Farthing St
" Portia maid Rhodes Inc h1412 Hamlin St
" Portia A maid Rhodes Inc r1414 Hamlin St
" Roland K (Annie K) mach opr L & M h2917 E Geer St
" Ruth A emp Duke Univ & Hosp r911 Eva St
" Ruth P (Wid Estory) h819 Berwyn Av
" Ruthie L h1501a N Hyde Park Av
" Thos R (Bonnie G) food broker Associated Food Brokers h2510 Stephenson Dr
" Victor L (Sally C) mtcemn County Bd Of Educ h3236 Dearborn Dr
" Volnar R (Mildred S) retd h307 Watts St Apt A
" Vonda maid h615 Martin St
" W R (Barbara) mgr dist dept L & M r429 Continental Dr
" Wade D (Barbara) h707 Newsom Av
" Wm B (Phycelia T) mach Am Tob h2111 Farthing St
" Wm T (Cath S) h1204 Taylor St
" Willie A (Floretta M) vending serv rtemn Duke Univ & Hosp h803 Piper St
Suitte Purcell custdn City Bd Of Educ r819 Berwyn Av
Suitzer Joyce A Mrs r116 S Driver St
Suller Mattie r102 W Hillside Av
Sullins Glenn K (Pamela G) mgr Woolworth's r120c Lynd St
Sullivan Arth L emp Duke Univ & Hosp rBx 9 Rt 3 Hillsborough
" Cynthia G studt r3424 Angus Rd
" Danl J emp Duke Univ & Hosp h533 Green St
" Deborah A emp Duke Univ & Hosp r2524 Chapel Hill Rd
" Denise cash Hardee's
" Dewitt (Marcella K) pres Garrett & Sullivan Inc h2509 E Weaver St
" Dewitt (Party Bag) r2509 E Weaver St
" Frances E (June G) mgr Life Ins Co Of Va h3424 Angus Rd
" G Jerry emp Sheltered Workshop r2411 Highland Av
" Geraldine emp Duke Univ & Hosp rBx 1122 Duke U Sta
" Helen E emp Duke Univ & Hosp rLake Worth Fl
" James B III emp Duke Univ & Hosp rBeaufort
" John L emp Duke Univ & Hosp h901 Chalk Level Rd Apt L 5
" K R h2306 Huron Cir
" Laborn D (Mildred B) purch agt Natl Air Polltion h2411 Highland Av
" Lillian W (Wid Herman E) retd h1113 Camden Av Apt 4
" Mabel r1104 Red Oak Av
" Marguerite S Mrs orthoptist Mc Pherson Hosp h1829 Front St Apt B4
" Norma desk clk Dutch Village Motel

SULLIVAN
" Norma K Mrs sls clk Duke Univ & Hosp h506 N Hyde Park Av
" Robt J Jr emp Duke Univ & Hosp rChapel Hill
" Robt L emp Duke Univ & Hosp rRt 1 Makanda
" Rose A emp Duke Univ & Hosp r408 Newsom St
" Vick cook Hardee's
" Willie L retd h2410 N Roxboro Rd
Sult Donald R customer serv rep Coml Credit r901 Chalk Level Rd
" R h901 Chalk Level Rd Apt Q 11
Suma Tirumalai emp Duke Univ & Hosp r942 3-D Lambeth Cir
Sumerlin David mgr Sears Auto Center r317 Riverdale Dr
Sumislawski Elaine staff nurse Duke Univ & Hosp r1315 Morreene Rd Apt 1 B
Sumler G Lee (Mildred L) carp Dowdy Constn h909 Hale St
Sumlin James W (Nannie C) retd h611 N Driver St
Summerel Gordon r4010 Chapel Hill Rd Apt 6
Summerell Billy W (Iris J) slsmn Sears h1724 Mason Dr
" Iris J M ofc sec Acme Plmb & Htg r1724 Mason Dr
Summerlin Cath recpt La Boutique Salon r1701 Avondale Dr
" James D h5504 Pelham Rd
" James L (Cath B) electn L&M h1701 Avondale Dr
" Jesse J (Lillian E) agt Life Ins Co Of Ga h1201 North St
" Richd B (Georgia H) mech Wynne's Air Conditioning h2821 Geer St
Summers (See Also) Somers Sommer & Sommers
" Allan T emp Duke Univ & Hosp r3211 Apex Hwy
" Brenda G nurse Duke Hosp hC5 Brogden Court Apts
" G Boyd (Emma M) retd h3948 Bristol Rd
" J F (Mary H) retd h1132 Benning St
" Joyce D data processing City Of Durham r1605 Kilmer Ter
" Lawrence agt Char Liberty Mut Life Ins r1605 Kilmur Dr
" Linda K tchr Lakeview Elem Sch h1203 Ruffin St Apt F2
" Mercedes E recpt N C Mut Life Ins r801 Price Av
" Pearline J Mrs tchr Lakeview Elem Sch r3211 Apex Hwy
" Wm R emp D C May Co rC5 Brogden Court Apts
Summey Barbara r311 S La Salle St Apt 6j
" Barbara F emp Duke Univ & Hosp r6b 1803 House Av
" J Donald h1812 Atterbury La
" Raymond A (Gladys O) dfr Erwin Mills h2709 Sater St
" Wanda M sr clk Genl Tel rHillsborough N C
Sumner Albert A (Ann B) cook Broiler Hse h112 N Guthrie Av
" Kate retd h2616 Erwin Rd Apt 179
" Patricia W police supvr City Of Durham r2614 Sparger Rd
" Quentin T studt h311 S La Salle St Apt 45g
" Ray L sls eng Lee Air Conditioners rRt 8 Bx 312
" Sam A (Lola H) loom fixer Burlington Mills h2303 Stroller
Sumpter Bessie M emp Duke Univ & Hosp r525 S Barton St
" Carl E (Valeria A) asmblr Genl Elec h809 Dupree St
" Carolyn A emp Duke Univ & Hosp r1904 Cecil St
" Emma S Mrs hlpr Duke Hosp h2602 White Oak Dr
" James (Mary) h1707a Gunter St
" Mary E emp Duke Univ & Hosp r1707a Gunter St
" Moses (Almina R) whsemn Montgomery & Aldridge h47e Mc Dougald Terrace Apts
" Mozelle studt r47e Mc Dougald Terrace Apts
" Peter E (Bessie M) jan Watts Hosp h803 S Roxboro St
" Robt (Freda) h901 Chalk Level Rd Apt K 16
" Rosa L h223 S Miami Blvd
" Thos (Frances H) (Thomas Constn) h115 Barnhill St
" Valeria H emp Duke Univ & Hosp r809 Dupree St
Sumpton Ralph r901 Willard St
" Rosa r901 Willard St
Sun Crest Bottling Co W Kenan Rand Jr Pres 3214 Hillsborough Rd
" Drop Bottling Co W Kenan Rand Jr Pres 3214 Hillsboroug Rd
" Wm W (Dinana) research Duke Univ & Hosp h893 Louise Cir
" Wm W control & development City Of Durham r893 Louise Cir
Sunas Ernest C sr chem L & M r5411 Russell Rd
" Marian P Mrs recpt Durham Clinic h3303 Winston Rd
" Zoe L (Wid Gus) r1221 Clarendon St
Sunbeam Bakery Jimmy B Hawkins Mgr 903 Hardee St
Sundberg Betty L studt h1211 Duke University Rd
Sunder Theo R emp Duke Univ & Hosp r1315 Morreene Rd Apt 21i

Wm. Muirhead Construction Co. Inc.
COMMERCIAL • INDUSTRIAL • HIGHWAY
General Offices 682-9215
Muirhead Asphalt 682-9219
Constructors Concrete 682-9211
Building Supplies And Shop 682-9214
1435 Camden Av. At N and W R.R. (27704)
P.O. Box 2012 (27702)

REALTOR®
SOUTHLAND ASSOCIATES
Realtors and Insurors

THE
The House of Reeves, Inc.
"We Impart Dignity in Death"
WM. ALPHONZA REEVES, Licensed Director
3314 APEX HWY. (27707) TELS. 544-3709—544-3700

UNDERLAND
Sunderland Eliz emp Duke Univ & Hosp rRt 2 Willett Rd
Sunner L H mach Sperry Rand r2303 Stroller Av
Superior Building Co Fred J Herndon Pres Mrs Rubyleigh D Herndon V- Pres contrs 208 Foster St
Floor Covering & Tile Co (James F Sykes) 1617 Acadia St
uppiger Gray r811 Onslow St
upplee Mark E emp Duke Univ & Hosp rBx 5635 Duke Sta
ur A K studt h2504 Vesson Av Apt 8a
urany Paul retd h423 Green St
urbaugh Barbara ofc sec White Optical Labys r5711 Birch Dr
urette Oscar Jr (Maudwina J) prof U Of N C h1445 Sedwick Dr
urles Clarence L (Susie W) whsemn L & M h1216 Sedgefield St
Evie M retd h722 Liberty St
Susie W emp Duke Univ & Hosp r1216 Sedgefield St
Wm T (Gladys V) cemeteries mtce City Of Durham h716 Estes St
urmons Johnny (Jennie S) rtemn N C News h102½ S Benjamine St
Viola E (Wid Johnny W) retd h904 Liberty St
shell Denise M h910 W Trinity Av Apt 8b
sik Michl B (P Helen) serv coordinator Genl Tel h901 Chalk Level Rd Apt U 14
slavich Frank studt r221 Anderson St Apt A
song Carl F eng Genl Tel r401 Andover Rd
sman C r3300 Shannon Manor Apts Apt 10c
Joel L research assoc Duke Univ & Hosp h2732 Middleton St Apt 1c
Susuma Donna sec-bkpr Allied Exterminators r630 Green St
Sch Chris studt r1711 Pace St
Sherland (See Also) Southerland
John P emp Duke Univ & Hosp rBeaufort
Marshall C (Mozelle G) retd h2415 Banner St
Sherlin J C parts mgr Coggin Pontiac r2723 Sparger Rd
Sphin Patsey S emp Duke Univ & Hosp r156 Kimball Dr
ay (Patsey S) terml mgr Pilot Frt Carriers h156 Kimba'l Dr
Ser B M studt h903 W Club Blvd
atricia h3020 E Weaver St Apt 9
obt D emp Duke Univ & Hosp r903 W Club Blvd
Slar Herbert III h608 Hardee St Apt E5
Sle J R h5005 Green Oak Dr
Sles Charles A emp Duke Univ & Hosp rSwannanoa
Son A Keith emp Duke Univ & Hosp rBx 9471 Duke Sta
onald R studt r311 S La Salle St Apt 46d
fie M (Wid Ermal R) retd h2015 E Club Blvd
iz maid h855 Estes St
il K x-ray tech Duke Univ & Hosp h708 Louise Cir Apt B
o W (Beatrice B) retd h816 Kent St
mes E Rev (Janey W) pastor Duke's Chapel Meth Ch h805 Old Oxford Hwy
sie Mrs retd r2616 Erwin Rd Apt 115
n W h608 E Umstead St
wrence jan North Durham Sch r1006 Glendale Av
onard (Vera B) clk Caro Duke Red & White Food Store h217 V Weaver St
rshall A emp Duke Univ & Hosp r1406c W Markham Av
nie M (Wid Paul S) h853 Estes St
rline E (Wid Fred) h1203 Chalmers St
y L co-pilot Nello L Teer Co rRt 5 Bx 719b Holly Heights C
lma B emp Duke Univ & Hosp r107 E Hillsdie Av
s studt r612 Gattis St
on M sec Harris Bailey Self & Harris r1707 Delaware Av
on P (Pearl M) h1707 Delaware Av
lie K (Wid Joe H) r1008 Hale St
W studt r1907 Erwin Rd Apt F
Sut James O (Dorothy G) retd h1813 Guess Rd
Sve Margery S emp Duke Univ & Hosp r407 N Gregson St Apt
Sve nd Gerald studt r209 Anderson St Apt C
Sve n Robt H (Marilyn) phys Duke Univ & Hosp h1021 Chalk vel Rd
Swa rd Christine studt h1006 Broad St
" Ch tine emp Duke Univ & Hosp rBx 7013 College Sta
" Ja s h311 S La Salle St Apt 51j
Swa Lindian J (Dorothy A) emp U S Govt h3823 Regent Rd
" Li an J Jr emp Duke Univ & Hosp rChapel Hill

SWAIM
" Nancy E studt r3823 Regent Rd
" Thos P studt r3823 Regent Rd
Swain Brenda h700 Morreene Rd Apt A 5
" Brenda emp Duke Univ & Hosp r2512 State St
" Clyde W (Annie R) retd h2204 Englewood Av
" Dallas A (Carol) sec Swain Elec h2521 Preston Av
" Danny (Diane) r1203 Watts St
" Diane J nurse Watts Hosp r2720 N Roxboro Rd
SWAIN ELECTRIC CO Thomas W Swain President, Dallas Swain Secretary, Electrical Contractors, Repairs And Installation, Specializing In Service Calls, Maintenance, Trouble Shooting, Control Wiring, Appliances, 24 Hour Service, 1127 DeLano St (27703), Tel 688-4078
" Eliz studt h922 Dacian Av Apt 10
" Felix W (Kath G) concrete tech Concrete Serv h1818 E Geer St
" Geo H Jr emp Duke Univ & Hosp rWilson
" Ila P (Wid Levein) retd h2015 Angier Av
" J h311 S La Salle St Apt 26f
" Jo Ann M Mrs stylist La Boutique Salon r2512 State St
" Judith L emp Duke Univ & Hosp r311 S La Salle St Apt 26f
" L D (Crystal S) pres L D Swain & Son rRt 4 Bx 323
" L D & Son Inc L D Swain Pres Larry D Swain Jr V- Pres 3517 Angier Av
" L Joseph Jr h931 Lambeth Cir
" Larry D Jr (Shelby C) v-pres L D Swain & Son h2010 Eastwood Dr
" Myrtle emp Duke Univ & Hosp rWilson
" Ralph W (Frances C) plmb Brown Bros Plmb & Htg h1810 Eastwood Dr
" Ruth W (Wid Ernest R) retd h2104 W Club Blvd
" Shelby C Mrs tchr aide Bethesda Elem Sch r2010 Eastwood Rd
" Thos W pres Swain Elec h1127 Delano St
" Vernon L (Jo Ann M) h2512 State St
" Wm F (Betsy M) pres Security Sav & Loan Assn h2014 Woodrow St
SWAIN WINGATE JR (Nancy) Mgr Civic Affairs Greater Durham Chamber Of Commerce, Durham Hotel And Motel 207 N Corcoran St (27701), PO Box 610 (27702), Tel 682-2133, h Apt F-6 Carver Terrace Apts (27705) Tel 383-6353
Swaine Doris W emp Duke Univ & Hosp r1608 Greenleaf St
" Edw M (Doris W) r1608 Greenleaf St
" Ruth W (Wid Ernest R) retd r508 S Buchanan Blvd
Swainey Walter F (Jean) emp IBM h129 Monterey La
Swallow Linda nurse Veterans Hosp r1524 Euclid Rd
Swan Nathaniel III emp Duke Univ & Hosp rRt 3 Bx 274
" Robt emp City Of Durham h818a Carroll St
Swaney Joseph R transport driver Long Meadow Farms h3919 Alameda St
Swanger Terry C tchr Northern Hi Sch rAzalea Dr Rt 4
Swankowski Thos B eng Genl Tel r4905 Reigal Wood Dr
Swann Audrey E emp Duke Univ & Hosp rRt 8 Bx 448
" Charles A studt r bx448 Jim Lyon Rd Rt 8
" Cheryl L studt r bx448 Jim Lyon Rd Rt 8
" Emma R (Wid Wellon) h2412 Nebo St
" Felicia h1835 Cheek Rd Apt 4f
" James F driver W D Lbr h1109 Onslow St
" Janie L mgr Modern Beauty Shop h1615 Fayetteville St
" Joy H Mrs sec Free Will Bapt Ch r2312 Anthony Dr
" Louis (Audrey M) rprmn Swann's Garage h bx448 Jim Lyon Rd Rt 8
" Lynda S real est slswn Southland Assocs rChapel Hill NC
" Marshall studt h415 E Pilot St Apt F 5
" Michl h1835 Cheek Rd Apt 3c
" Mildred hlpr Central Caro Famers Exch h1909 S Roxboro St
" Mirdie M Mrs keypunch opr Crum & Forster Ins Co's rRt 1 Bx 28a Bahama
" Perlie C (Swann's Mill) h bx446 Jim Lyon Rd Rt 8
" Robt lab Maplewood Cemetery r35f Few Gardens
" Rubert cemeteries mtce City Of Durham r35-F Wabash Av
" Ruth h3301 Dearborn Dr
" Silas G water & sewage mtcemn City Of Durham r210 Nichols Av Roxbord N C
" Thos whsemn Lowes Of Durham r2513 Dearborn Dr
" Walter G (Edna F) v-pres Serv Prntg r707 Philmont

PRINTING
Service Printing Co., Inc.
OFFSET and LETTER PRESS PRINTING
Business Forms
Printed Copies
Letter Service
Wedding Invitations
504 E. PETTIGREW ST. (27701)
Telephone 688-2394

ALCOA SIDING
Gerald Jones ALUMINUM PRODUCTS INC.
ALCOA HOUSE SIDING — WINDOWS — DOORS
FHA FINANCING — 5 YEAR TERMS AVAILABLE
900 N. Mangum St. (27701) Tel. 682-5324

DIAL 682-6111
BROADWAY CAB YELLOW
DIAL 682-6111

Dodge Cars Dodge Dodge Trucks
ILDERTON DODGE CO.
49 YEARS WITH DODGE
SALES AND LEASING
806 W. MAIN ST. (27701)
CARS AND TRUCKS
TEL. 682-5787

J. SOUTHGATE & SON, Inc.
Established 1872
INSURANCE SPECIALISTS
FIRE—CASUALTY—AUTOMOBILE—BURGLARY
BONDS—MARINE—HOSPITALIZATION—HEALTH and ACCIDENT—LIFE
1013 Broad St., P.O. Box 1651 (27702)
Phone 286-290

SWANN'S
Swann's Garage (Perlie C Swann) bx446 Jim Lyon Rd Rt 8
" Mill (Swann Perlie C) bx446 Jim Lyon Rd Rt 8
Swanner Deborah S emp John Umstead Hosp h100 W Club Blvd
Swanson See Also Swinson
" Arth J emp Duke Univ & Hosp rLocust Valley
" Arvin W emp Duke Univ & Hosp r3624 Alston Av Rd
" Beulah D (Wid John H) h3622 Alston Avenue Rd
" David H (Martha) coordinator Piedmont Tech h21j Carriage House Apts
" Ellis r822 Cleveland St
" Jack (Hazel K) emp Chemstrand h3624 Alston Avenue Rd
" K r3600 Tremont Dr Apt B10
" Karen Hope emp Duke Univ & Hosp r2418 Wrightwood Av
" Lennie L asst prin Brogden Jr Hi Sch r2017 Cornwallis Rd
" Louis E (Geraldine L) dir planning Duke Univ & Hosp h2418 Wrightwood Av
" Louis E Jr studt r2418 Wrightwood Av
" Marcella B (Wid Kenneth D) h504 S Buchanan Blvd
" Mark E studt h3000 Chapel Hill Rd Lot 24
" Neil h3600 Guess Rd Apt 3
" Randall P (Carolyn) tech Tel Rad TV h1508 Oakland Av
Swart Lillian B (Wid Murray S) h312 N Buchanan Blvd Apt 408
Swartz (See Also) Schwartz & Schwarz
" Allan M (Barbara J) sec-treas S Swartz & Sons h4017 Deepwood Cir
" Caroline studt h802 Louise Cir Apt L
" H Marshall Jr emp Duke Univ & Hosp rBx 4174 Duke Sta
" Henry G (Eleanor G) pres S Swartz & Sons h212 W Markham Av
" Max (Sara A) retd h2112 W Club Blvd

SWARTZ S & SONS INC
And Its Division Industrial Waste Control Co, Scrap Iron, Metal And Waste Material Processors, 217 S Holman St Off Angier Av (27701), Tel 682-0429

Sweaney See Also Sweeney
" Lois H retd h1102 Hill St
Swearingen Phyllis A nurse Duke Univ & Hosp r2422 W Club Blvd
Sweat Lynn agt Western & Sou Life Ins
Sweeney Allen W (Linda M) prntr h1506 Dexter St
" Jason P h4216 Garrett Rd Apt L10
" Linda M emp Duke Univ & Hosp r1506 Dexter St
" Michl P emp Duke Univ & Hosp rDept Of Anthropology Duke Sta
Sweerink Hans h3206 Haddon Rd
Sweet Sher studt r809 Watts St
Swenson Kathleen r1013 Dacian Av Apt 1
" Paul M emp Duke Univ & Hosp rAmes Ia
Swetenburg Raymond L Jr studt h909a Oakland Av
Swetnam John W studt h804 Green St Apt D2
Swift Charles F emp Duke Univ & Hosp rRt 5 Bx 391 Chapel Hill
" & Co David W Mahaffey Mgr whol meats 205 S Blackwell St
" Eleanore h2729 Brown Av Apt J
" Marie studt r1905 Erwin Rd Apt I
" Robt L (Karen P) h1008 N Buchanan Blvd
" Wm L firemn Borden Brick & Tile r1023 Ellis Rd
" Wm W emp Duke Univ & Hosp rBx 5681 Duke Sta
Swiggett Florine S Mrs asst clk Superior Ct h2220 Glover Rd Lot 50
Swimmer Judith R emp Duke Univ & Hosp r700 Morreene Rd Apt C2
" O Homer recreational therapist Duke Hosp h700 Morreene Rd Apt C2
Swindell Andy r1431 Acadia St
" Edmund S Jr (Doris D) county mgr Durham County h1611 High St
" Fay C Mrs tchr Hillandale Elem Sch r1431 Acadia St
" Herbert A (Fay C) consultant Met Life h1431 Acadia St
Swinford Deborah J emp Duke Univ & Hosp rBx 5865 Duke Sta
Swing B L h4216 Garrett Rd Apt K7
Swinger's Bookstore (Lewis Bell) 203 E Parrish St
Swink Harriet E emp Duke Univ & Hosp r1021 Buchanan Blvd Apt A

SWINNEY
Swinney Suzanne E genl duty nurse Duke Hosp h3022 Colonial Apts Apt 6a
Swinson See Also Swanson
" Cletus L (Carol A) analyst IBM h3320 Alabama Av
" Stan agt New York Life Ins Co rHillsborough N C
" Thos S h3022 Colonial Apts Apt 82c
Swinton A G mach Sperry Rand r608f Hardee St Apt 7
" Delphine E emp Duke Univ & Hosp r508 Hardee St Apt B1
" Lexon (Delphine) h508 Hardee St Apt B1
" Rosalie emp Duke Univ & Hosp
Swintor Theodis (Angelena) h608 Hardee St Apt F7
Swipes Saml h104 W Piedmont Av
Swish Car Wash (Albert Hight) 2927 Angier Av
Swiss Colony The (Fredk R Yergan) cheese Northgate Shop Center
Switzer B E h726 Liberty St
" E Larry h106b W Club Blvd
" Kenneth (Ruby B) emp Overnite h3529 Angier Av
" L Alice r106b W Club Blvd
" Leola Mrs h1203 N Mangum St
" Mary E emp Duke Univ & Hosp rRaleigh
" Richd G (Geraldine H) (Caro Wldg Serv) rRt 8 Raleigh N C
Swofford Avon G emp Duke Univ & Hosp rBx 6217 College St
Swygert Major A plant opr Lakeview Elem Sch r904 Berkley S
Sybil's Beauty Shop (Nell E White) 305½ E Chapel Hill St Rm 201
Syc Richd S consultant Genl Tel rRancho Palo Verdes Calf
Sydnor Charles F (Sara S) phys Duke Univ & Hosp h3222 Oxford Dr
" Charles S Mrs h1600 Anderson St Apt 1e
Sykes See Also Sikes
" Brenda G emp Duke Univ & Hosp rChapel Hill
" Claiborne W retd h2721 Holloway St
" Claiborne W Jr emp Credle Eng r2721 Holloway St
" Claude O (Doris H) v-pres-genl mgr Genl Tel r2833 Greenlane Dr
" Clinton R agt Western & Sou Life Ins h100 Channing Av A 3f
" Donnie L bindery wkr Seeman Printery rRD 1 Wake Fores N C
" Elizabeth M (Wid W C) insp Burl Indus h1111 Iredell St
" Eslie C (Frances T) policemn City Police Dept h3006 Alabar Av
" Eug (Margt) cabinet mn Y & J Furn rRt 2 Bx 28 Hillsborc NC
" Farris A coordinator Genl Tel rRt 1 Wake Forest NC
" Frances T Mrs tech Durham Clinic r3006 Alabama Av
" H T Jr h26f Carriage House Apts
" Henry T (Ethel) retd h723 Rutherford St
" Ice & Coal Co (Jesse S Sykes) 518 Morgan St
" J E mkt mgr Rt 1 Wake Forest N C rRt 1 Wake Forest
" James F (Mary W) (Fl Covering & Tile) h1617 Acadia St
" Janice P Mrs personnel asst Central Caro Bk & Tr rRt 2 322-A Rougemont NC
" Jesse S (Patsy A) (Sykes Ice & Coal) h1531 N Miami Blvc
" Julian L (Mary C) retd h921 Washington St
" L N r310 W Trinity Av Apt 17
" Larrie N h311 S La Salle St Apt 45h
" Larry E (Mary W) prntr Major Business Forms h1617 Che Rd
" Mary W data processing City Of Durham r1617 Cheek Rc
" Modenia C r1118 Liberty St
" Patsy H Mrs ofc sec Sykes Ice & Coal rMorrisville NC
" Ray r3231 Shannon Manor Apts Apt 29a
" Richd (Alice J) mach opr L&M h1608 Robinhood Rd
" Robin B emp Duke Univ & Hosp rChannin Court F-E Channing St
" Shirley staff nurse Am Red Cross h1315 Morreene Rd Ap 10 E
" Sudie T (Wid Lee R) retd h105 E Club Blvd
" Susan D sten Tomlinson Co r1217 Terry Rd
" Vance L (Mary R) supt mails PO h215 S Benjamine St
" W Hilery (Nola B) retd h308 Cherry Grove St
" Wade H (Lillie T) retd h1208 Eva St
" Wm B (Patricia A) supt Roberts Assocs h2905 Camberly
Sylver See Also Silva & Silvers

PUBLIC HARDWARE Inc.
DOWNTOWN DURHAM
SAPOLIN PAINT VARNISH ENAMEL
BUILDERS HARDWARE
TOOLS FOR FARMER GARDENER CARPENTER MECHANIC COOKING UTENSILS SPORTING GOODS ROOFING AND SHINGLES
TEL 688-4321

Dutch Boy
DUTCHVILLE BUILDERS SUPPLY, Inc.
COMPLETE LINE OF
BUILDING SUPPLIES - PAINTS - HARDWARE
PHONE 528-1591
Lake Rd., P.O. Box 705 — Creedmoor, N.C. (27522)

Johnson-Forrester, Inc.
CLEANERS & LAUNDERERS
INDUSTRIAL UNIFORM and LINEN RENTAL
800 N. Mangum St. (27701) Phone 682-5426 2514 University Drive Phone 489-3513

SYLVER
" B Archie (Mary T) jan Durham Realty & Ins h905 Berkeley St
" Mary T emp Duke Univ & Hosp r905 Berkeley St
Symler Al roofer Lloyd Sht Mtl & Roofing r311 N Elizabeth St
Symmes Arth H emp Duke Univ & Hosp rBx 5733 Duke Sta
" Courtland (Georgia J) studt h2720 Ellen St
" Margt L emp Duke Univ & Hosp rBx 6483 College Sta
Synaker Winston L (Julia M) h519 E Main St Apt 310
Synan John W formn L & M r418 W Leon St
" Ursula G (Wid Owen W) mgr Brittians Children's Shoes h418 W Leon St
Syndor Edith M h806 N Gregson St Apt 4
Synington Jean studt r1016 Gloria Av
Synowiez Agnes G with Alexander's Sewing Center rRaleigh NC
" Edw V (Alexander's Sewing Center) rRaleigh NC
" Paul J (Alexander's Sewing Center) rRaleigh NC
" Peter M r311 S La Salle St Apt 8g
Szadek Joseph J (Maria) electn Duke Univ & Hosp h813 Burch Av
Szafarz Mark D bartndr Pappy's h26c Carriage House Apts
Szatalowicz Victoria emp Duke Univ & Hosp r2706 Newquay St
Szenasy Anton (Mary L) retd h1315 Norton St
Szerelmey Zoltan eng Genl Tel r4822 Heritage Dr
Szu H H h114 Emerald Cir
T & A Starlite Grill Lathrop W Alston Mgr 332½ E Pettigrew St
T & T Party Store (A W Townsend & F L Gilliam) 1906 Chapel Hill Rd
T V Service Center (Troy Pearsall) 2821 N Roxboro Rd
Taaffe Kenneth E Jr studt r2119 Englewood Av
Tabber H L h4319 Berini Dr
Tabernacle Of Life Apostolic Faith 1408 E Main St
Tabershaw Irving R (Irma) phys h311 S La Salle St Apt 33b
Tabler Howard L (Shirley) mgr Hahn Shoes h419 Clarion Dr
Tabon Cath C Mrs cook County Youth Home r2304 Cheek Rd
Elton (Shirley) emp I B M h2302 Apex Rd
Nathl emp Laural Roofing r1018 Onslow St
Zack C (Cath C) automotive mech City Of Durham h2304 Cheek Rd
abor Arth (Lula Mae) cook Chicken Hut No 1 h1211 Taylor St
Era r910 N Mangum St
aborn Altina R studt r1302a Manteo St
Arth (Thelmar) mach opr L&M h903 South St
Arth Jr r903 South St
Beatrice (Wid Haley) h1714 Hamlin St
Benj (Celia L) emp Wrenn Wilson h3922 Duke La Apt 3
Bob h1517 Fairfax Rd
Carolyn J food serv aide Duke Univ & Hosp r903 South St
Hattie retd h1302a Manteo St
James emp Duke Univ & Hosp rP O Bx 131 Creedmoor
Janie G Mrs tchr Whitted Jr Hi Sch r2722 Weldon Ter
John slsmn Ace Distr rRt 1 Franklinton N C
Leonard (Rachel) contr h910 Holloway St
Lila M Mrs retd h607 Belt St
Lucy W maid h2204 Cheek Rd
Mary C Mrs cook Young World Day Care Center h1021 Merrick St Apt D
Mc Arthur emp Duke Univ & Hosp rRt 1 Bx 182 Franklinton
Richd (Janie) retd h2722 Weldon Ter
Sarah S Mrs aide City Bd Of Educ h605 E Umstead St Apt 5
Steade T (Gladys C) retd h1026 Juniper St
Virginia R Mrs h10a Few Gardens
Willie D driver Caro Block rRt 4
borsky Stanley C emp Duke Univ & Hosp rBaltimore Md
bron Canie mach opr Borden Brick & Tile rRt 2 Bx 406 Franklinton NC
Flora T (Wid Charles I) h906 Juniper St
Saml h1206 Rosedale Av
Wm T refuse collection City Of Durham rP O Bx 85 Bahama N C
burn Ruth h2507 S Roxboro St Apt 54
k Shack The (Louise Howell) riding equip bx453 Old Oxford Hwy
kaberry Neal studt r1911 Yearby Av Apt E
ket Jack h1612 Robinhood Rd
kett Debbie L clk typ Glymph & Phillips Ins rRougemont NC
ohn E (Reba) mgr Tomlinson Co rBahama NC

TACKETT
" Josephine sec Durham Radiology Assocs
" Kathryn J Mrs staff nurse Duke Univ & Hosp h1616 Kilmer Ter
" Nancy J garage City Of Durham rBx 45 Bahama N C
" Reba S Mrs nurse County Health Dept rBahama NC
Tadepalli Anjaneyulu S emp Duke Univ & Hosp h1505 Duke University Rd Apt 4a
Tadlock Brenda K policy typ Crum & Forster Ins Co's r1000 Ferncrest Dr
" Norman H (Emma T) dist mgr Pilot Life Home Serv h1000 Ferncrest Dr
Tae Kwon Do Korean Self Defense (Lester A Matte) 104½ Morris St Rm 1
Taft Charles emp Duke Univ & Hosp rBx 3704 Duke Med Center
Tager Philip (Jean B) retd h1516 N Duke St
Taggart Mary B emp Duke Univ & Hosp h2752 Middleton St Apt 28d
Tahitian Health Club Kenneth Evans Mgr 1509 S Miami Blvd
Tait (See Also) Tate
Takeno Kazu h2752 Middleton St Apt 26d
Talbard Sudies babysister r833 N Mangum St
Talbert (See Also) Talbot
" Percy h1106 Douglas St Apt D333
" Philip V emp Duke Univ & Hosp rRt 2 301 Eperson Dr 301 Eperson Dr
Talbot Maurice (Joanne) h5311 Revere Rd
Talcott Rebecca emp Genl Tel r1418 Wyldewood Rd Apt C2
Talent B h700 Morreene Rd Apt E1
Taley Howard A slsmn Tally's Liver Pudding r108 S Alston Av
Talisman Patrice A emp Duke Univ & Hosp rCollege Sta Bx 7307
Tallent C Ray (Eva G) jr chem R T I h10 Sinnott Cir
Talley See Also Tally
" Eug R (Peggy B) tire slsmn Montgomery & Aldridge h2209 Elmwood Av
" Evie T (Barbara E) emp Am Tob h2408 Margaret Av
" Franklin E (Barbara M) computer opr G T E Data Serv h3608 Duke Homestead Rd
" Fred A (Peggy H) laby supvr N I E H S h101 Maybank Ct
" Helen J (Wid Angus E) retd h718 Burch Av
" J Maynard (Pearl W) (Farmers Planters & Big Bull Whses) h2221 W Club Blvd
" Larry E st eng City Of Durham r412 Hugo St
" Linda J emp Duke Univ & Hosp rP O Bx 365 Roxboro
" Nancy E emp Duke Univ & Hosp r2 Wisteria Av
" Randall F (Felicia H) laby tech Mem Hosp r303 Hilton Av
" Richd W (Nancy E) computer tech G T E h2 Ashley Rd
Tally Arby C (Sara J) sls mgr Coman Lbr h3501 Duke Homestead Rd
" Byah D Mrs tchr Hillside Hi Sch r34-A Colonial Apts
" Hattie M Mrs hostess Caro Theatre h211 Hargrove St
" Paul G (Tally's Liver Pudding) h108 S Alston Av
" Robt T (Byah) studt h3022 Colonial Apts Apt 34a
" Walter T (Annie T) (Tally's Produce) h315 Monmouth Av
Tally's Liver Pudding Co (Paul G Tally) 112 S Alston Av
" Produce (Walter T Tally) 112 S Alston Av
Talton Court Apartments (Thomas Talton) 414 Raynor St
" Geraldine V Mrs emp Coleman Bldg Center h1009 W Knox St
" Ingeborg H (Wid W I) instr Duke Univ & Hosp h2406 Tampa Av
" James C (Barbara) sht mtl wkr Comfort Engs r2110 S Miami Blvd
" Thos O (Talton's Select Business Equipment) r1009 Knox St
TALTON'S SELECT BUSINESS EQUIPMENT (Thomas O Talton), E Ann Copley Office Manager, Electronic Calculators, SCM, Rockwell, Canon And Marchant, PO Box 749 (27702) 1820 Chapel Hill Rd (27707), Tel 489-4155
Tamayo John H (Joann H) asst mgr Sherwin-Williams Co h1502 Sedwick Dr
" Tamasa S r1502 Sedwick Dr
Tambe Naren G prof N C Central Univ r3413 Denise St
" Naren J studt h2328 Oriole Dr
Tanabe Eiji emp Duke Univ & Hosp r2628 Cammie St
Tanaka Kimi (Wid Isawo) retd h117 Newell St
Tanford Charles instr Duke Univ & Hosp h1430 N Mangum St

SINCE 1905
DURHAM PLUMBING AND HEATING CO. INC.
ROBERT L. NUNNAMAKER, President
RESIDENTIAL AND COMMERCIAL
Tels. 596-5313 and 383-3579
4302 Berini Dr. (27705) — Warehouse Clay and Peabody Sts.

DRAPER INSULATION CO. INC.
ALUMINUM AWNINGS—STORM DOORS AND WINDOWS—CARPORTS
LONNIE DRAPER SINCE 1946 L. M. DRAPER, JR.
CAPP STREET TEL. 596-2676 P.O. BOX 11055 (27703)

MUNICIPAL FORMS & SYSTEMS, Inc.
One-Time Carbon Forms - Continuous - Tabulating - Fan-Fold Forms
Accounting Machine Forms - Register Forms - W-2 and Related Tax Forms
) GARLAND ST. (27705) DIAL (919) 286-7778

Crabtree Pharmacy

PRESCRIPTION SPECIALISTS
WE DELIVER

SUNDRIES
•••••
COSMETICS
•••••
SNACK BAR
•••••

2100 Angier Av. (27703)
DIAL 596-8271

ALDRIDGE POWER MOWER CO., Inc.
POWER MOWERS — CHAIN SAWS — GARDEN TRACTORS
PARTS and SUPPLIES • SALES and SERVICE
2694 Chapel Hill Blvd. (27707) Dial 489-3325

TANFORD
" James A emp Duke Univ & Hosp r1800 Lakewood Av
Tanger Kim studt r1005a N Buchanan Blvd
Tanner Nathl L hsekpr Duke Univ & Hosp h1134 Merrick St Apt 12
" Patricia A emp Duke Univ & Hosp rP O Bx 13 Siler City
" Vinston (Magdeline T) material control supvr Duke Univ & Hosp h1109 Onslow St
Tant Betty C san supvr City Of Durham rP O Bx 223 Butner N C
" Matthew M (Virginia G) mech P Whitaker Corp h1929 Aiken Av
" Virginia G ofc clk Rigsbee Tire Sls r1929 Aiken Dr
" Wm T (Betty) slsmn Lowes Of Durham rPO Bx 11141
" Willis G (Carolyn) emp Burl Mills h3511 Wake Forest Rd
Tanzer Kim M emp Duke Univ & Hosp r1005 Buchanan Blvd
Taplin Norm h3022 Colonial Apts Apt 98c
Tapp Adrain clk Riverview Decorating & Home Care Center r1210 Cornell St
" Albert (Juanita P) atndt Forest Hills Sunoco h410 Cecil St
" Alecia R studt r410 Cecil St
" Ann L Mrs health care asst Lenox Baker Hosp rRt 7 Bx 396
" B h1315 Morreene Rd Apt 9 Q
" Brenda asst Stanford L Warren Br Library r2401½ Owens St
" Claiborne Jr (Chicken Hut I) r909 Morehead Av
" Edgar M (Eva S) retd h2004 Hillandale Rd
" Ernest retd r1305 South St
" Fannie S Mrs h1033 Cornell St
" Geneva ctr Gold Kist h3621 Wiggins St
" Gloria W emp Duke Univ & Hosp rRt 6 Bx 477h
" Helen P maid h2615 S Roxboro St
" Henry (Lillie M) carp h1210 Cornell St
" Juanita P tchr Mt Vernon Day Care Center r410 Cecil St
" Julia L ofc sec N C Central Univ r909 Morehead Av
" L L h2401½ Owen St
" Louis E (Irma) tex wkr Ervin Mill h3712 Alston Avenue Rd
" Louvenia B (Wid Claiborne) h909 Morehead Av
" Neal D ship clk Swift & Co rR D 2 Chapel Hill N C
" Pattie M emp Duke Univ & Hosp r308 Chadwick Rd
" Priscilla emp Chicken Bx h410 E Pilot St Apt H 6
" R Lawrence (Sybil F) h223 Stokes St
" Robt J (Georgia R) picture framer Artcraft Framing h222 Archdale Dr
" Ronald B h901 Chalk Level Rd Apt P 4
" Thos E r1033 Cornell St
" Wanda r223 Stokes St
" Wm (Mary G) retd h1210 Jackson St
Tarascio Ann h1823 James St

TARHEEL MOTOR SALES
(Larry G Taylor), Clean Used Cars, No Money Down, Easy Terms, Cash For Your Car, 512 N Mangum St (27701), Tel 682-2679

" New Tire Sales Don Mc Quistion Mgr 1113½ Broad St

TARHEEL WOOD PRESERVING CO INC
L Ed Gallup President, Betty B Gallup Secretary-Treasurer, James S Gallup Manager, Pressure Treated Lumber With Osmose K-33-Creosote Serving Carolinas And Virginia Areas, Hwy 54 W, PO Box 57, Morrisville, NC (27560), Tel 467-9176

Tarleton (See Also) Tarlton
" Jean slswn Montaldo's r2501 Thorne St
Tarlton Bobby R (Dorothy P) emp Burl Indus h1917 Lewis St
" D A formn Watson Elec Constn rBx 610 Hicks St
" Luther G (Genevieve W) clk W C Lyon h2501 Thorne St
" R Janet tchr Holton Jr Hi Sch r2606 Farthing St
" Randy H emp Duke Univ & Hosp rBx 7525 College Sta
" Rena A emp V A Laby Serv r9d Carriage House Apts
" Vernon E (Lela M) retd h2011 Acme St
Tarn Jiann-Quo emp Duke Univ & Hosp r1410 W Markham Av
Tarpley Joyce hairdrsr Marchell's Hair Styling r5314 Beaumont Dr
Tarr Jerry h4216 Garrett Rd Apt K13

TARRANT
Tarrant Susan E Mrs g & a dept Capcities Communications r901 Chalk Level Rd Apt W3
Tarry Wm slsmn Tob Trading Corp rOxford NC
Tart Carl V Jr tchr Northern Hi Sch rRaleigh N C
" Cicero B (Etta G) agt Pilot Life Home Serv h3710 Kenmore Rd
" Cicero B Jr (Linda) asst treas Central Caro Bk & Tr r3045 Rosedale Dr
" Donnie agt Life & Casualty Of Tenn h1901 Chapel Hill Rd 325 Bandock Dr
" Erby H (Ruth T) genl mgr Durham & Southern Railway Co h2515 Cascadilla St
" Ettie B emp Duke Univ & Hosp r3710 Kenmore Rd
" James (Mary) emp Jake's Garage
" Keller h1317 Gillette Av
" Marie agt Char Liberty Mut Life Ins r323 Bancock Dr
" Michl policemn City Police Dept r2515 Cascadilla St
" P E asst sls mgr Life & Casualty Of Tenn r323 Bandock Dr
" Sharon slswn Foliage Pl r2515 Las Cadilla St
" Wm A (Pearl B) painter Hasard Cannon Co h2706 Ashe St
Tarver Trisha hair stylist H Michael's Inc rRougemont N C
Taska Ronald J (Ann A) phys Duke Univ & Hosp h3122 Alabama Av
Tate (See Also) Tait
" Arnold E (Linnis P) linemn Asplundh Tree h301 Hilton Av
" Barbara A emp Duke Univ & Hosp r1018 N Elizabeth St
" Clark Jr (Minnie R) cooper Am Tob h1008 Burch Av
" Clark G III studt r1008 Burch Av
" Cremoha J Mrs h1304 W Lakewood Av
" Cremolia L emp Duke Univ & Hosp r1304 Lakewood Av
" Dorothy h713 Eva St
" E Ray (Mary) v-pres Wachovia Bk & Tr r4812 Garrett Rd
" Eliz M Mrs dean of wm Durham College r1000 Medina St
" Hillard (Rosalind) h1403 Duke University Rd Apt A1
" Horace h1018 N Elizabeth St
" James G (Mary A) night watchmn Central Caro Farmers h90 Midway Av
" John H (Mary D) retd r2901 Dearborn Dr
" Kenny h311 S La Salle St Apt 51o
" Lattis retd h101 Duane St
" Lily (Wid Geo) retd h25a Mc Dougald Terrace Apts
" Lizzie (Wid Henry) lndry wkr Duke Univ r7d Mc Dougald Terrace Apts
" Mc Leod r2312c S Roxboro St
" Nathl retd h113 Duane St
" Norma J emp Duke Univ & Hosp rHillsborough
" Pat opr Bee's Hairstyling
" Patricia A emp Genl Tel r909 Holloway St
" Percy h1210 Spruce St
" R S h700 Morreene Rd Apt D10
" Robt (Judy) studt h2836 Chapel Hill Rd Apt 10g
" Roy h4812 Garrett Rd
" S S h1315 Morreene Rd Apt 7 G
" Sam T h935 Belvin Av
" Sammy (Queenie L) cook Saga Food Serv h114 E Club Blvd
" Sander L h806 Da Vinci St
" Savannah retd h928 Belvin Av
" Theo C hsekpr Duke Univ & Hosp h3010a E Weaver St
" Thos bky hlpr Colonial Stores r610 Reservoir St
" Wm lab Am Tob r812 N Elizabeth St
" Wm E hse staff Duke Univ & Hosp h1000 Ruby St Apt 37
" Wm F (Thelma C) lab L & M h909 Holloway St
" Wm J emp Duke Univ & Hosp r1304 Lakewood Av
Tatsch Clinton E emp Duke Univ & Hosp h2748 Middleton St Apt 16b
Tatum Arth (Peggy) studt hG3a University Apartments
" Benj Jr USAF r201 Alton St
" Bernice B (Doris R) mgr M M Fowler Reprs rBx 545b Bay d Rd Rt 6
" Bruce L sgt State Dept Corrections rLeasburg NC
" Constance M (Wid Thos L) librn Duke Univ & Hosp h610 Massey Av
" Eliz L Mrs nurse L & M r2504 Indian Trail
" Emmett T (Viola Y) retd h811 Pleasant Dr
" Frank M (Jean S) lab Am Tob h1129 Merrick St Apt 19
" Fred L (Nelda A) mgr Grant's h1408 Rosewood St
" Gertie B Mrs ofc sec N C Mut Life Ins r1805 University

BRAME SPECIALTY CO., Inc.
Janitor Supplies—Office Products
Industrial Papers—Laundry Supplies—Wholesale Paper
Customized Designing — Matched Packaging —Napkins — Place Mats
949 WASHINGTON STREET, (27701) TELEPHONE 682-5421

DURHAM INSURANCE SERVICE CO
Insurance — Real Estate — Property Management
530 Central Carolina Bank Bldg.
111 N. Corcoran St., P.O. Box 1994 (27702) Phone 682-009

76 UNION

SPEIGHT'S AUTO SERVICE, Inc.

ROAD SERVICE • STEAM CLEANING • MECHANIC ON DUTY • FUEL OIL

DIAL 682-3575

433 E. PILOT ST. CORNER OF FAYETTEVILLE ST. (27707)

TATUM
" Herbert E Jr (Gertie B) prin Shepard Jr Hi Sch h1805 University Dr
Tatum James M Jr (Newsom, Graham, Strayhorn, Hedrick, Murray & Bryson), Lawyer, 423 Central Carolina Bank Bldg 111 N Corcoran St (27701), PO Box 2088 (27702), Tel 682-5671, h416 Landerwood Dr, Chapel Hill, N C (27514)
" Jean tchr Durham Nursery Sch r1129 Merrick St Apt 19
" Jesse L Jr (Edith K) field eng Natl Cash Reg h2526 Fairlawn Rd
" K h106 S Blacknall St
" Marie r315 Rippling Stream Rd
" Melba J lndry wkr Duke Hosp h12c Mc Dougald Terrace Apts
" Minnie B (Wid Richd) h113 W Chestnut St
" Peggy retd h1118 Clarendon St
" Peggy emp Duke Univ & Hosp rUniversity Apt G3a 1500 Duke Univ Rd
" Robt K studt h1911c House Av Apt 48
" Ruby L elev opr Young Men's Shop r1109-A Fayettville St
" Sydney L (Jackie C) coordinator A T & T h100 Channing Av Apt 1d
" Thos E (Dixie S) issue clk Duke Univ & Hosp h2303 Alabama Av
" Vincent A (Eliz L) mach 2504 Indian Trail h2504 Indian Trail
" Wm C (Inez G) drftsmn IBM h602 Wofford Rd
Taub Lynne S emp Duke Univ & Hosp rP O Bx 267
Tavares Joao (Delores) hse staff Duke Hosp h2752 Middleton St Apt 31j
Tavernise Pietro (Inger M) library asst Duke Univ & Hosp h208 Watts St
Taverwise Michael (Linda P) interviewer supvr State Emp Security Comn h1702 Sprunt Av
" Michael interviewer supvr State Emp Security Comn r1702 Sprunt Av
Taybron Chester ctr Seeman Printery r711 N Duke St
Cravis (Mary S) prod h1000 Springdale Dr
Mary L emp Duke Univ & Hosp r711 North Duke St Apt 1
Ruby Mrs h110 E Piedmont Av
Tayloe Robt D (Ellen M) emp U Of N C h3506 Suffolk St
Taylor A Steve emp East Coast Distrs rGreensboro NC
Alberta r2509 Chapel Hill Rd
Alice B (Wid Haywood M) h510 Watts St Apt 4
Alice W Mrs maid h920 Dupree St
Alton R (Paulette A) formn Durham Herald h1422 Ruffin St
Alvin B (Mary E) v-pres-asst comptroller Central Caro Bk & Tr h2911 Buckingham Rd
Anne G h2116 Front St Apt C 1
Annie C emp Duke Univ & Hosp r1465 Maplewood
Archie D bookrm mgr County Bd Of Educ r430 Craven St
Arth (Gladys H) mach opr Woodlawn Park h49c Mc Dougald Terrace Apts
Arth (L Council) cook Chicken Box h26h Mc Dougald Terrace Apts
Azalea (Wid Fred) maid h4a Mc Dougald Terrace Apts
Barbara A r1011 Merrick St
Barbara A h531 Old Oxford Hwy
Barbara E dorm supvr N C Central Univ rPO Bx 431 Oxford N C
Barry (Pat) studt h311 S La Salle St Apt 21l
Baxter insp Underground T V Insp r1027 Carpenter Rd
Beatrice h1607 Fayetteville St
Bennie V (Gladys T) kitchen hlpr Festa Rm Holiday Inn h1407a Evelyn St
Berkley L refuse collection City Of Durham r4202 Jefferies Rd
Bernard r911 Willard St
Betty G Mrs stockwn Roses 5&10 h2102 Southgate St
Betty M Mrs cook Fay St Sch h8a Few Gardens
Betty T sten GMAC r919 Fiske St
Beverly cash Hardee's
Beverly W emp Duke Univ & Hosp rP O Bx 4079 Duke Station
Bill servmn Ellis Refgr Serv
Billie discount clk Am Credit r10 Ashley Pl
Bobby W h33 Fellowship Dr
Boyd L (Georgia) sexton First Presby Ch h104 Erie St
Brenda studt r1622 Fayetteville St
Brenda r1465 Maplewood Dr

TAYLOR
" Bruce C (Bonnie D) formn Gibson Tree Serv h1109 Ellis Rd
" Bruce J studt r626 Pamlico St
" Bruce J emp Duke Univ & Hosp r616 Pamlico St
" Brucester studt h1404 Duke University Rd Apt B
" Burnice (Ruth) med tech N C Mem Hosp h2731 Weldon Ter
" C (A L) h3011 Pratt St Apt H
" C Howard (Dorothy H) servmn Herndon Bros Refgr Serv h408 Carver St
" C L instr N C Central Univ h1802 Stage Rd
" Carol D r531 Old Oxford Hwy
" Carolee G emp Duke Univ & Hosp r3011 H Pratt St Duke Manor Apts
" Carolyn mdse bkpr Pub Serv r2208 Wintergreen Pl
" Carolyn studt r1907 Erwin Rd Apt B
" Carroll F v-pres Ricca Nelson Gantt & Co r2611 Newquay
" Cath emp Duke Univ & Hosp r7339 College Sta
" Cath G Mrs tchr Durham Hi Sch r807 Corona Av
" Charles J (Anne C) driver Central Caro Bonded Whse h601 N Driver St 601 N Driver St
" Charles R (Micki F) firemn City Fire Dept h409 Raynor St
" Charles S h431 Stanley Rd Rt 8
" Charles S (Carolyn) tire changer Montgomery & Aldridge rRt 8 Bx 431c
" Chester R (Eliz T) retd h1009 Sycamore St
" Chuck (Betty) emp Brunson Inc h919 Fiske St
" Claude H (Eliz N) driver Epes Transport Sys h630 W Club Blvd
" Clifton L instr N C Central Univ rChapel Hill NC
" Connie D emp Duke Univ & Hosp r911 Clarendon St
" Constance F r408 Canal St
" D E emp Nello L Teer Co r17 Balmoray Ct Apt 19
" Daffant E emp Duke Univ & Hosp r1122 Elmo St
" Danl studt r1712 Pace St Apt W
" Danny h3000 Chapel Hill Rd Lot 28
" Danny R stocker Krogers rRt 5 Bx 663
" David studt r1106 Burch Av
" Delores O studt r3113 Dearborn Dr
" Dennis W (Debbie F) tape librn Genl Tel h1902 Broad St
" Donald opr Northgate Hair Styling rApex NC
" Doris r4216 Garrett Rd Apt F 12
" Doug studt h911b Burch Av
" E R h1217 Sawyer St
" Earl D staff mgr Life Ins Co Of Ga r3105 Delchester Dr
" Edgar H (Mable C) retd h1103 W Murray Av
" Edna N (Wid Jauy M) r109 Britania Av
" Eliz A tchr Shepard Jr Hi Sch r4216 Garrett Rd
" Elsie J Mrs tchr Northern Hi Sch r2720 Brown Av
" Elvira G Mrs slswn The Fashion h2303 Nebo St
" Ernest D driver Caro Block h2317 Cheek Rd
" Errol studt r1809b Hamlin St
" Ethel T emp Duke Univ & Hosp r801 Dowd St
" Etta R h3420a Mordecai St
" Eug h1103 Willard St
" Eug (Kate) h504 Walton St
" Eunice C emp Duke Univ & Hosp r2214 Wintergreen Pl
" Eva tchrs aide Duke Mem Week Day Sch r3122 Chapel Hill Rd
" Eva G mach opr Rodenhizer & Umstead r317 W Trinity Av Apt 5
" Evelyn Mrs chkr A & P r3714 Cole Mill Rd
" Evelyn Mrs dir Sara Barker Day Care Center r400 Continental Dr
" Evelyn D plant wkr Am Tob r1131 Horseshoe Rd
" Faye legal sec Mount White King Hutson Walker & Carden rBx 209-11 Murphy School Rd Rt 1
" Floyd A (Evelyn K) slsmn Home Furn h3714 Cole Mill Rd
" Floyd A mtcemn Durham Herald h2409 Ashe St
" Francis E pharm intern Duke Hosp h1713 James St
" Fred D mech Exxon Serv Sta r4a Mc Dougald Terrace Apts
" Garland constn wkr h2303½ Nebo St
" Garnell h1031 Sherwood Dr Apt A
" Gayle M mgr Caro Carpets Of Durham r2328 Lindmont Av
" Geo R driver Muirhead Constn h1104 Camden Av
" Geo W Jr emp Duke Univ & Hosp h2720 Brown Av Apt D
" Gertrude B Mrs asst controller N C Mut Life Ins r603 Dunbar St

"FOR ALL YOUR REAL ESTATE NEEDS"
Peggy HOLLOWAY REALTY
Business Phones 477-3212, 477-7549
HOME TEL. 477-1732
3207 Guess Rd. Durham, North Carolina (27705)

APPLIANCE & TV CENTER
APPLIANCE & TV CENTER
TELEVISION — STEREO — RADIO — SMALL APPLIANCES
539 FOSTER ST. (27702) DIAL 688-4371

UPCHURCH CONSTRUCTION CO.
LICENSED — BONDED — INSURED
QUALITY WORK — GUARANTEED — FREE ESTIMATES
RESIDENTIAL — COMMERCIAL — CUSTOM HOMES — REMODELING — REPAIRS
471-1443

T. E. Allen & Sons Insurance Agency Inc.

SERVICE · SAVINGS IMA

INDEPENDENT MUTUAL INSURANCE AGENT

Dividend Paying Automobile and Home Owners Insurance

Personalized Service

705 NORTH CAROLINA NATIONAL BANK BLDG. 123 W. MAIN ST. (27701)

Phone 688-2319

Oscar Miller Contractor, Inc.

ASPHALT PAVING—High Quality Work at Lower Prices

Duraleigh Rd., P.O. Box 30097, Raleigh, N.C. (27612) Tel. 787-2442

Durham Tel. 688-3339

TAYLOR
" Gladys emp Duke Univ & Hosp r3520 Four Seasons Dr
" Gladys M (Wid Carl H) (Taylor's Gros) h3621 Angier Av
" Gloria r1509 S Roxboro St
" Graham S (Annie E) (Taylor Home Improvement) h1156 Fiske St
" Gwendolyn nurse Chapel Hill Hosp r209 Mallard Av
" H Clyde retd h822 Lancaster St
" H G studt r1410 James St
" H Ray controller Pearson Mus rRaleigh NC
" Hairl retd h1408a Manteo St
" Harold P pntr D C May Co rRD 5 Bx 452
" Helen E emp Duke Univ & Hosp rBx 4940 Duke Sta
" Henry C III (Nancy M) archt Environmental Planning Assoc h4615 Blanchard Rd
" Herbert A (Evelyn M) supvr G M A C r460 Continental Drive
" Hershell A (Kathleen R) (Taylor's Seafood) h219 Broadway St
" Home Improvement (Graham S Taylor) Sanders Av
" Horace H delmn Brunson's Inc h210 W Geer St
" Howard R Jr emp Duke Univ & Hosp rBx 5426 Duke Sta
" Hubert (Lola E) retd h1104 Fairview St
" Hunter L (Margt W) retd h3936 Chapel Hill Rd
" J P Co Inc 1429 E Geer St
" Jacky O h1205 Franklin St
" James (Suie) h919 Red Oak Av
" James E (Charlotte G) mach opr L&M h606 Bon Air Av
" James F (Karen) studt h311 S La Salle St Apt 1e
" James N (Linda T) mech Mtr Bearings & Parts h bx41 Hamlin Rd Rt 5
" James P instlr reprmn Genl Tel rRt 3 Bx 384a
" Janice ofc sec NC Heart Assn rChapel Hill N C
" Janice G Mrs tchr New Bethel Child Dvlpmnt Cntr h1809b Hamlin St
" Javy M Jr tech Research Triangle Institute h109 Britania Av
" Jean D Mrs ofc sec Coml Equip r323 Continental Dr
" Jennie D instr N C Central Univ h521 George St
" Jimmy J hskpg aide V A Hosp r1000 Glendale Av
" Joanne S Mrs tchr East End Sch r906 Jerome Rd
" Joe (Geraldine C) emp Monsanto Chemstrand h2513 E Geer St
" Joe (Virginia R) carrier PO h816 Chalmers St
" John (Edith A) retd h425 Lakeland St
" John A (Mabel C) h1217a Holloway St
" John A Jr admn Durham Rehab Center h144 Radcliff Cir
" John D (Thelma S) dispr Constructors Sup h1527 N Miami Blvd
" John F (Ila B) driver Diamond Farm Center h202 S Hoover Rd
" John J (Anna H) auto mech h717 Martin St
" Johnny J (Frances S) ordermn Am Tob h4305 Alston Avenue Rd
" Johny R stock clk Handy Food Mart r4a Lawson St
" Jon M (Karen L) supvr V A Hosp h2106 Ward St
" Joseph C emp Johnson Mtr Lines r1009 Sycamore St
" Joseph D III h906 Jerome Rd
" Joyce W emp Duke Univ & Hosp r1108½ Sedgefield St
" Judy h2014 Southwood Dr Apt 5
" Judy A sec Horace Johnson Ins r3240 Hursey St
" Judy L med tech Watts Hosp h2422 W Club Blvd
" Karen K Mrs tchr Sou Hi Sch r311 S La Salle St Apt 1- E
" Kath M emp Duke Univ & Hosp h3112 Guess Rd
" Kelley B (Wid Wm V) retd r2514 Elgin St
" Kenneth E (Myrtle S) driver Mc Lean Trucking h1131 Horseshoe Rd
" Kent A (Rebecca) firefighter City Of Durham h3301 Shannon Manor Apts
" Kevin h4010 Chapel Hill Rd Apt 5
" Kitty M emp Duke Univ & Hosp h3022 Colonial Apts Apt 101d
" L Mark clk IBM r3011 Elgin St
" Laura J cash Krogers r3011 Mossdale Av
" Lawrence h1304a Manteo St
" Lawrence E lab Am Tob h520 Martha St
" Lela S (Wid Eug H) tchr City Schs h906 W Trinity Av Apt 10
" Leon (Daphne) refuse collection City Of Durham h1122 Elmo St
" Leonard mech Coggin Pontiac rRt 5 Bx 495
" Leroy R (Lula T) actuary N C Mut Life Ins h210 Formosa Av
" Leslie W (Sandra A) serv tech Sears h1804 Liberty St

TAYLOR
" Lessie h403 Walker St
" Lewis A (Eunice A) nurse Duke Hosp h2810 Owen St
" Lillie L (Wid Geo H) retd h2409 Hart St
" Lillie M (Wid Lennie B) retd h430 Craven St
" Linda mgr Pic'n Pay Shoes r1616 Fayettevile St
" Linda T acctg asst Genl Tel rBx 41 Hamlin Rd Rt 5
" Linwood (Goldie J) retd h1010 Angier Av
" Linwood S security ofcr N C Central Univ r1219 Naples Pl Apt C
" Lonnie studt r816 Chalmers St
" Louise B Mrs asst sec-treas Southernair rRD 3 Apex NC
" Lucia F (Wid Joseph D) coordinator County Bd Of Educ h203 Alton St
" Lucy R h1008 Grant St
" Lucy W (Wid Willie) retd h3006 Ruth St
" Luther (Mary B) h217 Thelma St
" Luther T Jr trans & utilities City Of Durham rRt 5 Bx 452
" Lydia R Mrs clk Durham County Tax Supvr r3011 Mossdale Av
" M G mach Sperry Rand r4212 Jeffries St
" M W eng tech State Div Of Hwys r2624 Ferrell Rd
" Mabel C emp Duke Univ & Hosp r1217 Holloway St
" Margt L retd h2616 Erwin Rd Apt 56
" Margt L (Wid Raleigh) clinic recpt Duke Univ & Hosp h1011 Dacian Av
" Margt S slswn Nabisco Co r3915 Eton Rd
" Margie H Mrs lndry wkr Lenox Baker Hosp r3300 Hursey S Lot 20
" Margie H Mrs tchr Mt Vernon Day Care Center h1003 Merrick St Apt D
" Marianne emp Duke Univ & Hosp r3105 Delchester Ct
" Marion Mrs food serv City Bd Of Educ h1232 Berkeley St
" Marion F tchr Durham Hi Sch r1303 Lincoln St
" Marjorie K dialysis tech Duke Univ & Hosp h2704 Highland Av
" Mark L (Cathy W) pntr r121 Kimball Dr
" Mary h2505 Kirby St
" Mary A emp Duke Univ & Hosp r810 Maplewood Av
" Mary A Mrs cafeteria mgr City Bd Of Educ h1509 S Roxboro St
" Mary B (Wid Thos) maid Drs Easley Pearse & Pearce r280 N Main St
" Mary B (Wid Robt M) genl ledger bkpr Guaranty State Bk h3011 Elgin St
" Mary E clk Genl Tel rRt 6 Bx 167h
" Mary H Mrs lpn Duke Univ & Hosp r2805 S Roxboro St
" Mary L h3325 Glasson St Apt A
" Mary R emp Duke Univ & Hosp r4202 Jeffries Rd
" Mary S Mrs ofc sec L & M r206 Overlook Av
" Mary T Mrs food serv City Bd Of Educ r510 Martha St
" Mattie B (Wid Julius) domestic wkr r1622 Fayetteville St
" Michl (Janie) U S A h20b Carriage House Apts
" Michl J emp Duke Univ & Hosp r601 N Driver St
" Michele F Mrs clk Central Caro Bk & Tr r409 Raynor St
" Milton h3022 Colonial Apts Apt 9b
" Minnie S (Wid Vernon W) retd h3849 Angier Av
" Monroe P (Barbara) magistrate State District Ct hL3 Atlantic St
" Morris R dept mgr L & M rRt 5 Bx 665
" Myrna studt r3240 Hursey St
" Myrtle prsr Model Lndry h1622 Fayetteville St
" N L h3606 Westminster Av
" Naomi maid La Boutique Salon r2618 Bluefield St
" Nellie J emp Duke Univ & Hosp r3816 Booker St
" Norman L (Doris B) clk Owens-Illinois h2922 Colclough St
" Norman R slsmn Sealtest Foods r2612 Lombard Av
" Oscar A (Sarah) chkr Pilot Frt Carriers r3518 E Geer St
" Patricia B ofc sec Genl Tel r33 Fellowship Dr Rt 5
" Paul (Inez) lab L & M h2804 Canada St
" Penny G Mrs clk Genl Tel h3515 N Roxboro Rd Apt 3
" Phyllis studt r1465 Maplewood Dr
" R Kennon Jr (Sarah K) spl agt New England Ins h2301 Elmwood Av
" Ralph (Connie) h1207½ N Driver St
" Ralph L h1721a Hamlin St
" Ralph R (Connie R) h416 E Geer St

BURTHEY FUNERAL SERVICE

Burthey Funeral Service Since 1946

Telephone 682-0327

1510 Fayetteville St. (27701)

HILLCREST CONVALESCENT CENTER Inc.

MEDICARE APPROVED — *Skilled Nursing Care*

A COMPLETE REHABILITATION PROGRAM

1417 W. Pettigrew St. and Swift St., P.O. Box 2816 (27705) Tel. 286-705

SUGGS PLUMBING & HEATING INC.
PLUMBING AND HEATING CONTRACTORS ALSO
RENTAL EQUIPMENT — AIR COMPRESSORS — BACKHOE TRACTORS — ELECTRIC WELDERS
2122 SOVERIGN ST., P.O. BOX 2774 (27705) PHONE 286-1221

TAYLOR
Ralph T emp Duke Univ & Hosp rW Hillside Av
Raymond (Carolyn) mngr Central Caro Bk & Tr r2208 Wintergreen Pl
Rebecca asst W Robt Wentz rShannon Manor Apts
Rheb (Jean) retd h2514 State St
Richd (Gail) opr Rodenhizer & Umstead h317 W Trinity Av Apt 5
Rico r911 Willard St
Robt carp hlpr L A Downey & Son r605 Holloway St
Robt A (Carolyn) pub rel mgr Textilease Corp Of Durham h1008 N Guthrie Av
Robt C (Patricia U) driver Epes Transport Sys h114 S Joyland St
Robt E stallwriter Raleigh NC h3900 Cash Rd
Robt E emp Duke Univ & Hosp rChapel Hill
Robt H (Linda P) constn wkr h2220 Glover Rd Lot 3
Robt L tailor Serv Tailor Shop r1104 Fairview St
Robt L (Hazel D) retd h407 Carolina Cir
Robt L (Virginia D) driver Sou Parts h313½ Sowell St
Robt L (Rosa L) driver Mc Ghee Coal & Oil h609 Reservoir St
Robt L Jr studt r609 Reservoir St
Ronald J (Lydia R) slsmn Uzzle Mtr h3011 Mossdale Av
Rosa tchr aide Operation Breakthrough r1818 Crowell St
Rosa M (Wid Ollin S Jr) mail clk Duke Univ & Hosp h2705 Ashe St
Rosa S (Wid R Thurman) h106 Forest Wood Dr
Roy G (Annie M) mtcemn Burl Indus h1830 E Geer St
Rufus (Mamie) wtchmn Mc Pherson's h608 Gattis St
Rufus L mail clk Durham Herald r1809 E Main St
Russell D st eng City Of Durham rRt 2 Rougemont N C
Ruth w i n tech State Emp Sec Comn r2731 Weldon Ter
Ruth hostess Festa Rm Holiday Inn r5527 Ponderosa Dr
Ruth P h1000 Glendale Av
S S h2519 Wilbon St
Sadie M research tech Duke Univ & Hosp h532 Green St
Sallie L emp Duke Univ & Hosp r3113 Dearborn Dr
Saml S (Eliza M) retd h1019b Moreland Av
Saml S Jr (Namoi B) jan Dr Howard Huges h2618 Bluefield St
Saundra USA r1465 Maplewood Dr
Shelia Y r3113 Dearborn Dr
Sherrl tchr r1215 Clarendon St
Shirley r816 Chalmers St
Shirley r518 Walton St
Shirley F ofc sec Mt Gilead Day Care Center r704 N Elizabeth St
Shirley T Mrs food serv supvr Duke Univ & Hosp r1204 Alma St
Sim G (Cath O) retd h908 Pleasant Dr
Sylvester recruiter Durham College rB1 Altantic St
Sylvester studt hB1 Atlantic St
Sylvia T admn dir City Of Durham rRt 2 Bx 513 Creedmoor N C
Tajuana clk Genl Tel r901 Chalk Level Rd Apt X16
Thelma E hlpr wldg shop Miller Mfg rRt 8 Bx 413
Thelma E Mrs maid h408 Canal St
Thos Jr prin R N Harris Sch r5012 Barbee Rd
Thos J (Joyce C) (Crescent Furnishings) h3216 Chapel Hill Rd
Thos W (Susan B) atty Powe Potter Alphin Whechard h3022 Colonial Apts Apt 85a
Timothy sht mtl wkr Comfort Engs rBx 811 Pittsboro
V G h2112e Broad St Apt 68
Vergie tchr First Presby Ch Day Care Cntr r1721 Hamlin St Apt A
Vernon J (Rachele) with Duke Univ & Hosp h310 Rippling Stream Rd
Victor retd h307 Murphy St
Victor H emp Duke Univ & Hosp rRt 2 Pittsboro
Violet G ofc sec L & M r1700 Bivins St
Virginia B (Wid Charles L) clk L & M h246 Argonne Dr
Vivian L Mrs h317 W Trinity Av Apt 1
W Cath r920 Berkeley St
W Jean cash N C Central Univ r5011 Wayne St
W Silas (Carrie C) retd h1809 E Main St
Walter B emp Duke Univ & Hosp rRt 6 Bx 567
Walter S (Annie R) hopper feeder Erwin Mills h1465 Maplewood Dr

TAYLOR
" Wayne h110 E Markham Av Apt 3
" Wayne A (Nancy) water & sewage mtcemn City Of Durham h1302½ Liberty St
" Wayne C retd h300 E Piedmont Av
" Wayne N emp Duke Univ & Hosp r3113 Dearborn Dr
" Wesby E retd h2510 Ashe St
" Wm constn wkr r1104 Fairview St
" Wm tchr h705b Holloway St
" Wm jan Holloway St Sch
" Wm C (Mary W) formn Am Tob h3240 Hursey St
" Wm J (Mary E) custdn City Bd Of Educ h510b Martha St
" Wm J mgr Bambino's r3614 Cole Mill Rd
" Wm M (Myrtie) porter Connelly's Jwlr h110 Bond St
" Wm M phys Umstead Hosp h1026 Minerva Av
" Wm S (Gertrude B) (Taylor's Specialty Shop) h603 Dunbar St
" Willie M Mrs cook Mary O Cowper Child Care Center h17g Few Gardens
" Willie T Jr (Sally B) constn wkr Muirhead Constn h3113 Dearborn Dr
" Yvonne J tchr Carr Jr Hi Sch r121 Willowdale Dr
Taylor's Groceries (Gladys M Taylor) 3621 Angier Av
" Seafood (Hershell A Taylor) 717 N Mangum St
" Specialty Shop (Wm S Taylor) whol 603 Dunbar St
Teaff Nancy L emp Duke Univ & Hosp r311 S Lasalle St Apt 32f
Teagrarian Haig V emp Duke Univ & Hosp r17 Kitchner Ct
Teague Alex W retd h2621 Kirk Rd
" Barber Shop (Ernest J Teague) 1909 Chapel Hill Rd
" Bowman mgr Hardee's r2104 Ward St
" Clarence W (Grace B) retd h2735 Woodmont Dr
" Ernest J (Leila S) (Teague Barber Shop) h2104 Ward St
" Iola L (Wid Richd M) retd h1005 Rosehill Av
" Jerry Z (Carolyn J) slsmn Allington Reality Ins h3009 Elgin St
" John D (Donna H) barber A & A Style & Barber Shop h2619 Lombard Av
" Kemp C (Ollie Mae) retd h715 Latta Rd
" Lila M (Wid Ralph O) welcome home 2410 Shenandoah Av h2410 Shenandoah Av
" Mary E studt r3009 Elgin St
" Mary K Mrs retd r106 S Benjamine St
" Robt mgr Hardee's Drive In r2104 Ward St
" Shirley H slswn Thalhimers h510 E Trinity Av
" W Stuart (Doris P) emp Chemstrand h1608 Angier Av
" Wm K (Nanie B) retd h2025 Englewood Av
Teasdale Linda S emp Duke Univ & Hosp r2112 Broad St Apt A18
" Richard O (Linda K) design drftsmn R P C Roxboro NC h2112a Broad St Apt 18
Teasle Debbie r803 Watts St
Teasley Alan B tchr Sou Hi Sch r2716 Chapel Hill Rd
" Alice S Mrs (Teasley's Beauty Shop) r2904 Broad St
" Arth W (Cath H) chef Hartman's Steak Hse h1912 E Geer St
" Baxter H (Eliz F) v-pres-treas Mtr Bearings & Parts h bx42 Hamlin Rd Rt 5
" Ben W (Blanche) whse mgr Noland Co h708 W Club Blvd
" Bessie B (Wid Willie) h424 Lakeland St
" Betty lpn Hillhaven Conval Center r638 Troy St
" Bonnie J emp Nello L Teer Co rRt 6 Bx 369
" Buck C clk D P Co rP O Bx 11352
" Charles L (Mildred) meter tstr D P Co rGuess Rd Rd 2
" D R mach Sperry Rand r4305 E Geer St
" Dora L (Wid Raymond) h1018 Iredell St
" Eleanor B ofc mgr Mtr Bearings & Parts h bx42 Hamlin Rd Rt 5
" Eliz R (Wid James P) r bx42 Hamlin Rd Rt 5
" Emily studt r2904 Broad St
" G B mach Sperry Rand rRt 1 Hillsborough NC
" Gene (Annie L) retd h1612 Angier Av
" Geo W (Alice S) mach opr Am Tob h2904 Broad St
" I D (Helen) emp L&M h405 Belmont Dr
" I D h2901 Wake Forest Rd Apt 11i
" James J (Betty C) lab L & M h638 Troy St
" Jannie B Mrs emp City Bd Of Educ r400 Columbia Av
" Jean P emp Duke Univ & Hosp rRt 1 Hillsborough
" Joy B Mrs credit mgr Rhodes Inc rRt 2 Bx 225 Creedmoor N C

UDI
UNITED DURHAM Inc.
FOOD MARKET
6,336 Sq. Ft. Store
602 N. Mangum St. (27701)
TEL. 688-2355
U.D.I. Community Development Corp. Central Office
1202 Fayetteville St. (27707)
TEL. 688-1331

FIAT
SALES and SERVICE
O'Briant Motor Co.
317 Rigsbee Ave. (27702)
Tels. 682-8241 and 682-0321

DURHAM'S FIRST COMPLETE RENTAL CO.
WHY BUY?
McBROOM'S RENTALS, Inc.
334 Guess Rd. (27705)
Telephone 286-4414

ACME
PLUMBING HEATING AIR CONDITIONING
PLUMBING & HEATING CO. OF DURHAM Inc.
REPAIRS FOR PLUMBING HEATING
REPAIRS COMMERCIAL RESIDENTIAL INDUSTRIAL BACK HOE RENTALS
Tel. 688-1348
326 W. Geer St. P.O. Box 2288 Durham, N.C. (22702)

NORTH CAROLINA MUTUAL
LIFE INSURANCE COMPANY
Durham, North Carolina (27701) Mutual Plaza Telephone 682-9201

TEASLEY
" Lassiter steamtable Pappy's r2716 Weldon Ter
" Lavoye J emp Duke Univ & Hosp r638 Troy St
" Levoye r638 Troy St
" Louis S (Virginia S) electronic adj Am Tob h3303 Wake Forest Rd
" Mack A emp Duke Univ & Hosp rRt 3 Bx 84c Apex NC
" Macy A emp Duke Univ & Hosp r309 Hyde Park Av
" Marjorie B key punch supvr Genl Tel rRt 1 Bx 40b Bahama NC
" Marvin F (Pearl C) retd h416 W Markham Av
" Mary A r1803 Alston Avenue Rd
" Mary F (Wid Jamie G) med sup clk Duke Hosp h309 N Hyde Park Av
" Mildred T emp Brame Specialty rGuess Rd Rt 2
" O L mach Sperry Rand rBx 269 Bahama NC
" Patricia mach chkr L & M h2012b Jersey Av
" Paul W (Linda S) facilitymn Genl Tel h3114 Kenan Rd
" Percy L (Ila M) (Percy L Teasley Paint)
" Percy L Paint Co (Percy L Teasley) contrs 1210 Holloway St
" Princeton studt r1701 Athens Av
" Roy E (Dorothy A) mach opr Am Tob h2913 Cadillac Av
" Susan tchrs aide Training Center For Hearing Impaired Children rRt 3 Bx 84c Apex NC
" Thos hwy insp State Div Of Hwys rCreedmore N C
" Virginia S Mrs bkpr W D Lbr r3303 Wake Forest Rd
" W h201 Barnum St
" W Leo (Pauline G) mach opr Am Tob h1119a Eva St
Teasley's Beauty Shop (Mrs Alice S Teasley) 2904 Broad St
Tedbet Construction Co Ted C Patterson Supt 3025 Chapel Hill Rd
" Construction Co Inc Eug R Patterson Pres genl contrs 2731 University Dr
Tedder Annie B emp Duke Univ & Hosp r507 E Geer St
" Douglas (Frances) jan First Bapt Ch h1217 Rosewood St
" Frances M emp Duke Univ & Hosp r1217 Rosewood St
" James (Octavia M) guard Sperry Rand h2217 Fitzgerald Av
" James M (Rose) hsekpr Duke Univ & Hosp h57d Mc Dougald Terrace Apts
" Letha J h1008d Sherwood Dr
" Linda L policy typ Crum & Forster Ins Co's r2605 Fayetteville St
" Marvin J (Sue M) studt h2603 Duke Homestead Rd
" Mary L Mrs folder Johnson-Forrester r518 Walton St
" Shirley A emp Duke Univ & Hosp r1029c Sherwood Dr
" Sue M emp Duke Univ & Hosp r2603 Duke Homestead Rd
" Veronica h1002f Sherwood Dr
Teel Joan cash Jewel Box r2711 Fayeteville St
" Joan emp Duke Univ & Hosp r1315 Morreene Rd
Teele Flora E cash Triangle Volkswagen r3022 Chapel Hill Rd
Teeple Alma L tchr Carrington Jr Hi Sch h611 E Markham Av
Teer Enterprises Roy W Perry Pres-Treas Mrs L T Perry V-Pres- Sec Robt D Garrison Asst Sec 712 Horton Rd
" Geo W Jr (Linda) credit clk L & M rPO Bx 853 Hillsborough NC
" Hubert Mrs h2330 Hilton Av Apt 21
" Hubert O Jr (Betty G) comptroller (Royal Ins Agcy) h3440 Rugby Rd
" Ike r2409 State St
" Janet studt r2409 State St
" Lyda studt r43 Beverly Dr
" M Paige (Joan E) emp Nello Teer h4018 Dover Rd
" Mallie V (Wid Wm H) retd h1007 Urban Av
" Marvin R (Susan H) quarry supt Nello-Teer h2801 Welcome Dr
" Michl P eng Nello L Teer Co r3566 Hamstead Ct
" Mildred member City Bd Of Educ r43 Beverly Dr
" Nancy studt r43 Beverly Dr
" Nello L Jr (Dorothy F) pres Nello L Teer Co h3200 Rugby Rd
" Nello L III h3511 Cambridge Dr
TEER NELLO L CO, Founded 1909, Nello L Teer Jr President, R Dillard Teer Sr Vice-President, Homer L Riley Vice-President, Highway Division, Robert V Thomas Vice-President, Building Division, Harry D Evans Vice-President Heavy Industrial Division, Charles B Nye Secretary- General Counsel, Billy R Carter Vice-President-Treasurer, Robert D Teer Jr Assistant

TEER NELLO L CO,—CONTD
Treasurer, J Thomas Gould Vice-President Aggregate Division, Work Areas: Highway Construction, Heavy Industrial Construction, Commercial Building, Quarrying, Engineering, Lightweight Aggregates, Foreign Construction, Real Estate Development, Trust Building 201 W Parrish St, PO Box 1131 (27702), Tel 682-6191
" R Dillard (Mildred R) v-pres Central Eng & Contracting h43 Beverly Dr
" Robt D Jr (Susan) asst treas Nello L Teer Co h4007 N Roxboro Rd
" Thos W tchr h414 S Buchanan Blvd
" W E v-pres Wright's Automotive h2409 State St
Teet Albert Jr (Lovella W) roofer Durham Roofing h1402 N Hyde Park Av
" Edmund r1402 N Hyde Park Av
Teeter Sheila tchr Bragtown Elem Sch r17c Booker Creek
Teets Lulla B h808 N Buchanan Blvd Apt B
Teigland Chris M studt h3423 Hope Valley Rd
Teitelbaum David (Rose) mtcemn U Of N C h205 Argonne Dr
" Paul emp Duke Univ & Hosp h916 Lancaster St
Tel-Rad Inc Charlie B Poole Pres radio & tv service 810 N Mangum St
Telephone Services Corp R E Tugwell Pres 1909 Garland St
Te ford Anne A emp Duke Univ & Hosp r4 Sinnott Cir
" Jacque W (Ann A) eng Genl Tel h4 Sinnott Cir
" Marcia J emp Duke Univ & Hosp r2752 Middleton Apt 24h
' Wm N Jr control & development City Of Durham h2752 Middleton St Apt 24h
Teller Elwood h1110 Taylor St
Temmen Wayne A emp Duke Univ & Hosp h219 W Geer St A 4
TEMPLE BAPTIST CHURCH Sunday Worship 11:00 AM, Wednesday Family Night Supper 6:00 PM Program 6:4 PM, 801 W Chapel Hill St (27701), Tel 688-7397
" Carol S emp Duke Univ & Hosp r2221 Charlotte St
" Charly J (Rita) (Temple TV Serv) r212 Debra Dr
" Denny servmn Temple T V Serv r212 Debra Dr
" John E Jr (Virginia B) (H F Brown Plmb) h1520 London Cir
" John P Jr tchr Burl Yarn r1015 Hale St
" L Mae Mrs business mgr United Textile Wkrs Of Am A F I Local 257 r204 Hemlock Dr
" Lillian D (Wid Wilbur) clk A&P h904 Park Av
" Linda C emp Duke Univ & Hosp r1916 Cole Mill Rd
" Lola C (Wid Ira V) retd h115 N Blacknall St
" Lona M Mrs sls clk Duke Univ & Hosp h1015 Hale St
" Robt W (Linda C) program asst State Dept Corrections h191 Cole Mill Rd
" TV Service Inc (Charly J Temple) 609 Carver St
" V W whse mgr Sou Sls Agcy rBx 654 Creedmoor NC
" Will H (Carolyn) mtcemn State Hwy Dept h2221 Charlotte S
Temples Randel K studt h4216 Garrett Rd Apt I44
Templeton Harvey Y (Ethel W) slsmn Cash's Used Car h1302 Ruffin St
" James D (Rebecca H) dir Beaunit Fibers h2905 Welcome Dr
" Mary r716 Hugo St
" Mary E librn Duke Univ & Hosp h883 Louise Cir
Tendall Lynn T ofc sec h717 Carver St
Tennant Adelia P Mrs tchr Carrington Jr Hi Sch rSmith Dr 8
" Robt S conservationist USDA Soil Conservation Serv rSmith Dr
Tenney Ampie H (Wid Oregon B) r211 Hargrove St
Tenny Ed (Anita) pres Ed Tenny Assocs rChapel Hill NC
" Ed & Associates Inc Ed Tenny Pres Ronald E Mintz V- Pr 433 W Main St
Tenny's Beauty Shop (Mrs Lena B Mincey) 113 Higbee St
Tensly Alan h2716 Chapel Hill Rd
Tepaske John J emp Duke Univ & Hosp r15 Heath Pl
" Naomi L Mrs counselor Hope Valley Elem Sch r15 Heath
Tepker Harry hWestover Park Apts Apt C1
" Harry studt r2203 Lafayette St
Teppy A N h3510 E Oak Dr
Teramura Alan H h878 Louise Cir
" Karen L emp Duke Univ & Hosp r878 Louise Cir
Terminix Internatl 2710 Hillsborough Rd
Termplan Inc C D Bray Mgr finance 301 W Main St Rm 30
Terrasiano Hilda r1002 Lamond Av

London Marina Inc.
BOATS SALES and SERVICE
Complete Line of
•BOATING
•CANVAS GOODS
•MARINE PAINT
•HARDWARE
•SANDBLASTING
BOAT HAULING
PHONE 489-9179 or 489-4097
South Square Mall 4125 Durham-Chapel Hill Blvd. (27707)

PAUL JEFFRIES ELECTRICAL CONTRACTOR
RESIDENTIAL WIRING AND REPAIRS - FIXTURES
TEL. 477-4523 RIVERSIDE DR., RT. 8, (27704) 2 MILES NORTH OF CITY LIMITS

QUALITY CLEANING
SCOTT and ROBERTS Inc.
DURHAM'S FOREMOST CLEANERS
733 FOSTER ST. (27701) TEL. 682-9325

TERRELL
Terrell Aaron E (Malinda) driver Durham Rehab Cntr h515 Reservoir St
" Anne V (Wid Matthew M) clk Belk's h2801 Butner St
" Bessie L r3227 Angier Av
" Calvin C hsekpg supvr Duke Univ & Hosp r3227 Angier Av
" Charles B (Diana L) studt h311 S La Salle St Apt 15i
" Clarence O (Lydia E) mach opr Am Tob h1005 Benning St
" Danl L prsmn Seeman Printery r130 Wilkins Dr
" Debra J emp Duke Univ & Hosp r1835 Cheek Rd Apt 15b
" Diana L emp Duke Univ & Hosp r311 S Lasalle St Duke Manor Apts 15i
" Dock (Patricia Mc) studt h2726 Hinson Dr
" Donald W (Kay T) clk Hillsborough Cone Mill h3315 Summerlin Rd
" Dwight graphic designer Inform Inc r201 Wilkins Dr
" Eleanor P Mrs tchr Sou Hi Sch r1719 Shawnee St
" Eliz h2514 Bluefield St
" Emma B library clk N C Central Univ rAlantic St Apt T-4
" Ethel G emp Duke Univ & Hosp rHillsborough
" Etta E (Wid Thos H) lpn Hillcrest Conval Center h2311½ E Main St
" Fred J water & sewage mtcemn City Of Durham r2215 Ellington St
" Hazel E h3227 Angier Av
" J A h2306 Lednum St Apt B
" Juanita J emp Duke Univ & Hosp rRt 2 Bx 424 Hillsborough
" Kimberely slswn Tiffany's Bakery r6856 Windover Dr
" Larry V (Nancy A) lead carp Ranger Constn h900 E Club Blvd Apt 4
" Lucy P Mrs supvr Wachovia Bk & Tr rRt 6 Bx 307
" Margt Mrs waitress Dobbs Hse h4102 N Guthrie Av
" Mary E watts hosp r2801 Butner St
" Mary S kitchen hlpr Hillcrest Conval Center r3227 Angier Av
" Norma Mrs tchr aide Bethesda Elem Sch r700 Morreene W Apt G15
" Norman P (Rana P) retd h2613 Legion Av
" Norman P Jr (Peggy) design eng Sperry Rand h3510 Westglen Rd
" Patricia studt r3227 Angier Av
" Patricia A emp Duke Univ & Hosp r2726 Hinson Dr Few Gardens
" Peggy personal banker Wachovia Bk & Trust r3508 Westglen Rd
" Peggy B Mrs personal banker Wachovia Bk & Tr r3510 Westglen Rd
" Ralph B Jr (Ethel B) driver S G Coghill h701 Ferris Rd
" Rebecca h1008 Lawson St
" Robt L (Doris) supvr D P Co r5711 Woodbury Rd
" Shirley M studt r302 E Umstead St
" Velma N emp Duke Univ & Hosp rRt 2 Bx 16 Hillsborough
" Warren L emp Duke Univ & Hosp r2215 Ellington St
" Wayne emp Duke Univ & Hosp r704 Catawba Dr
" Wm H (Carol P) clk Triangle P O h111 Foxcroft La
Terrill Willie J (Ellen P) h1719 Shawnee St
Terry Annie Lee emp Duke Univ & Hosp r1200 Leon St Apt C8
" Annie M (Wid Vernon E) h2514 Ashe St
" Arvin C (Lillian) retd h2000 Riddle Rd
" Barbara waitress Howard Johnson's Restr rChapel Hill N C
" Barbara A emp Duke Univ & Hosp rGreensboro
" Bessie L Mrs cash Rose's Variety Store rGuess Rd Rt 2
" Betsy dental asst Dr Wayne L Moore r1100 Leon St Apt 20
" Brodie R (Peggy B) wldr Newton Instrument h2613 Sater St
" Carol C Mrs transcription opr Crum & Forster Ins Co's r3300 Hursey St Lot 61
" Cleda (Wid Thos J) h4606 Angier Av
" Clifton L (Merita B) lab Am Tob h1149 Fiske St
" Curtis (Eliz L) jan Home Security Ins h2005 S Roxboro St
" David N (Peggy A) loading supvr Coca-Cola rRt 2 Bx 354- 2
" Dorothy D Mrs tob wkr L & M r104 S Plum St
" Dorothy M h311 S La Salle St Apt 40g
" Edwin L Jr (Lynda G) clk L & M h2818 Fairlawn Rd
" Elsie L (Wid Robt E) retd h2504 Angier Av
" Euphraxine B (Wid Brodie C) h1703 W Knox St
" Hazel B with Municipal Forms & Sys rRt 2 Bx 342
" Ike agcy mgr Farm Bur Ins Serv rRt 1 Bahama NC
" J Sidney (Eliz S) carp Newsome Constn h2233 Ferrell Rd

TERRY
" Jack asst Signal Finance Of N C rRt 2 Bx 582
" James N Jr (Marva) eng asst D P Co rRt 2 Guess Rd Box 341
" James W R (Lois H) prntr Durham Herald h2616 Angier Av
" John L tchr Holton Jr Hi Sch r2704 Highland Av
" John R mach shop Miller Mfg rBx 76 Hillsborough NC
" Joseph M rtemn Johnson-Forrester rRt 1 Bahama NC
" Joyce T Mrs tchr Bethesda Elem Sch r921 Windcrest Rd
" Karen i b m typ Elec Sup rCreedmoor N C
" Kathy C ofc sec James C Greene Co rRt 2 Bx 7 Eno Mobile Home Ct
" Lewis W (Diane E) mldr h2525 Wilson St
" Linda studt r2929 Friendship Rd
" Lonnie W (Edith C) (Terry's Uphol Shop) h1002 Lynn Rd
" M Jeanette r1703 W Knox St
" Margt G Mrs bkpr Modern Elec rGoodwin Rd Rt 8
" Marion P (Wid Robt G) h2418 Albany St
" Martha C Mrs clk Crum & Forster Ins Co's rRt 1 Bx 282 Bahama NC
" Mary S Mrs nurse Dr Glenn A Lazenby Jr rHillsborough NC
" Merita D Mrs nurse Dr Eleanor Rodwell r1149 Fiske St
" Michl L (La Verne C) (Mike's Transmission Serv) rBx 8262 N D S
" Michl L Jr (Sarah C) san tech County Health Dept h1832 James St
" Michl T (Linda S) svc slsmn Uzzle Mtr h3509 E Oak Dr
" Nancy C emp Duke Univ & Hosp r110 S Collins Av Hillsborough
" Nannie Mrs rMethodist Retirement Home
" Peggy bkpr Gunter & Cook r2613 Sater St
" Peggy H Mrs tel opr Crum & Forster Ins Co's rBx 354-2 Guess Rd Rt 2
" Ralph W (Gail F) linesmn Duke Pwr r502 N Hyde Park Av
" Reginald dean of studts Durham College r921 Windcrest Rd
" Robt G Jr studt r2418 Albany St
" Rodney W emp Modern Elec rCreedmoor NC
" Roland H emp Modern Elec
" Rosa L Mrs dietary hlpr Watts Hosp h1207 Duke University Rd
" Ruth B emp Duke Univ & Hosp rRt 1 Bx 378 Bahama
" Ruth C job press Seeman Printery rRD 2
" Thelma h1217a Fargo St
" Thos F (Margt T) sec-treas Terry's Serv Garage h3821 N Duke St
" Vivian keypunch opr Data Serv
" Wm F phys Duke Univ & Hosp h511 Downing St Apt B
" Wm S Mrs h1100 W Leon St Apt 20

TERRY'S SERVICE GARAGE INC
ARTHUR D GRAY
PRESIDENT-SERVICE MANAGER
T F TERRY
SECRETARY-TREASURER
SPECIALIZED CADILLAC
AND OLDSMOBILE SERVICE
GENERAL REPAIRS ON ALL OTHER CARS
ELECTRICAL SERVICE AND REPAIRS OF:
STARTERS
GENERATORS
ALTERNATORS
101 ROCKWAY AV (27704)
TELEPHONE
477-2119

" Upholstery Shop (Lonnie W Terry) 1920 New Raleigh Rd
Tesch Warren D eng Genl Tel h1322 Wyldewood Rd Apt B 2
Tesh John F Jr news dept Capcities Communications rRaleigh
" Rebecca B emp Duke Univ & Hosp rRt 4 Bx 335b Roxboro
Teshima John E undwrtr Crum & Forster Ins Co's h1315 Morreene Rd Apt 19 J
Tesnor Terry h2617 Lawndale Av
Tessenery Arth wldr r1401 E Main St
Teston Joe R (Joyce) hlpr Caro Elec h215 N Hoover Rd
" Joyce J emp Duke Univ & Hosp r215 Hoover Rd
" Lester (Virginia) plant wkr Long Meadow Farms h831b N Mangum St
" Virginia B clk Mangum St Pharm r831 N Mangum St

YOUR Independent INSURANCE AGENT
EAVES INSURANCE AGENCY INC.
Complete Coverage For Your Protection
Telephone 489-9176
1820 Chapel Hill Road, P.O. Box 809 (27702)
At Lakewood Shopping Center

MEMBER FDIC
Liberty Bank & Trust Company
No Service Charge Checking
621 Vickers Av. Tel. 688-7365 (27701)
Drive Up Service From 8 to 6
1926 Holloway St. Tel. 688-5574

DURHAM COLLEGE
MODERN AIR-CONDITIONED FOR YEAR ROUND COMFORT
G.I. Approved — Night and Day Classes — Accredited
Accredited As A Junior College of Business
College Plaza, 3128 Fayetteville St. (27707)
Phones 688-3893 and 682-2607

"Our Know How Is Your Guarantee"
BUNTIN'S CARPETS
LT. COL. JOE S. BUNTIN, Owner
TEL. 493-2405
2699 Chapel Hill Blvd.—¼ Mile From Yorktowne Theatre (27707)

LONG'S FLORIST
Flowers
Cut Flowers
Plants,
Funeral
Designs
Dial
682-3866
Nights 596-5623
1201 N.
Roxboro St.
(27701)

American Motors
Morgan Motors, Inc.
SALES AND SERVICE
3601 HILLSBOROUGH RD. (WD) (27705) TEL. 383-2531

TETEL
Tetel Joan L Mrs tchr Chapel Hill Sch Sys 1 h1804 Woodburn Rd
" Marcel emp Duke Univ & Hosp rBx 4666 Duke Sta
Tetterton Elinor P bkpr R H Wyatt Insulation Contr r920 Avalon Rd
Tetus Kenneth C r2135 Jefferson St
Tetzlaff Thos R emp Duke Univ & Hosp h2752 Middleton St Apt 31e
Tevepaugh J Milton emp East Coast Distrs r2909 Colelough Av
" W M h3001 Beck Rd
Tew Charles W (Sallie) audit dir Int Rev Serv rRt 8 Bx 382
" Christopher C tchr Neal Jr Hi Sch r415 N Hyde Park Av
" Ernestine W Mrs money transfer clk Wachovia Bk & Tr h518 N Guthrie Av
" Idell A Mrs tchr Parkwood Elem Sch r103 Radcliff Cir
" Irene C (Wid Wm F) retd r706 Frazier St
" J Linwood (Margt C) pres Clements Funeral Serv h706 Frazier St
" Jerry G (Idell A) chem Beaunit h103 Radcliff Cir
" Julian O (Minnie D) retd h612 N Driver St
" Marian S retd r4519 Cheshire Ct
" Richd (Faye) funeral dir Clements Funeral Serv rSouthwood Dr
" Richd H (Rhonda S) formn Wreen Wilson Constn h3701 Weyburn Rd
" Robt M (Phillis T) barber Hyde Park Barber Shop h208 Dacian Av
" Susan R studt r706 Frazier St
" W A (Clara R) retd h1112 N Gregson St
Tewell Brenda M Mrs recpt Charles O Humphries r2503 Chapel Hill Rd
" M L Jr (Brenda M) eng State Hwy Comn h2503 Chapel Hill Rd
Textile Remnants Inc Iley L Dean Pres-Mgr 704 9th St
" Sales Co Inc Mrs Sara O Wagner Pres-Sec-Treas Mrs May O Segal V-Pres 110 E Main St
Textilease Corp Of Durham Fred Branton Mgr 700 E Club Blvd
Tezai Bonnie eng sec Pub Serv r2517 Carver St
" John M (Bonnie C) firefighter City Of Durham h2517 Carver St
Thacker Bernice A (Hettie P) retd h1617 Holloway St
" H Wayne (Patricia) linemn D P Co r225 Sandlewood Dr
" Hanny H (Thacker's Refgr Sls L& Serv) h114 N Adams St
" Howard T (Nannie N) (Thacker Saw Serv) h3509 Duke Homestead Rd
" John driver United Parcel Serv rRoxboro N C
" K H Jr h bx81b Hamlin Rd Rt 5
" Margt Mrs h2021 So-Hi Dr Rt 4
" Marie studt r3509 Duke Homestead Rd
" Marlene nurse Dr D Edmond Miller rRt 1 Bx 29 Rougemont NC
" Mildred S Mrs dept clk Superior Ct rRt 1
" Pamela J typ County Health Dept r507 Carver St
" Pat Mrs opr Marchell's Hair Styling rPalameta Apt
" Robt G dir Serenity Hse h602 Holloway St
" Saw Service (Howard T Thacker) 3509 Duke Homestead Rd
" Steph B emp Duke Univ & Hosp h3113 N Duke St
Thacker's Refrigeration Sales And Service (Henry H Thacker) 114 N Adams St
Thackrey Kent D (Margt M) programmer L & M h607 Saddle Ridge Av
Thadani Pushpa h2201 Marehead Av Apt 3
Thaler F Roger (Imogene H) development dir Duke Univ h59 Kimberly Dr
" Jeffrey h1105 Watts St
" Malcolm studt h2304d Pratt Av

THALHIMERS

Henry E Drane Vice-President-General Manager, One Of The South's Newest And Most Complete Department Stores, Lakewood Shopping Center 2000 Chapel Hill Rd And Northgate Shopping Center, 1058 W Club Blvd (27701), All Stores Tel 286-7751 (See Index To Advertisers)

Thalken Gerald G emp Duke Univ & Hosp rChapel Hill
Thaller James C h10 Ashley Rd
Thames Barbara F Mrs clk L & M r2548 Ferrell Rd
" Eliz emp Duke Univ & Hosp r39h Duke Manor 311 S Lasalle St
" June A h2322 Broad St
" Mark (Kim) h2442 Tryon Rd
" Marshall mtce supt Burlington Domestics-Durham Plant r2442 Tyrone Rd
Tharrington Alice F Mrs reg nurse Mc Pherson Hosp r924 Lynn Rd (SA)

THARRINGTON
" Edw clk r1510 Granby St
" Geo E USA r1510 Granby St
" Harold asst mgr Le Chateau Steak Hse r104 Pinegate Cir
" James L (Minnie H) plmb h1812 Liberty St
" Jessie P (Wid Perry R) retd h2916 University Dr
" Joyce A (Wid Roosevelt) h32b Few Gardens
" Junia B (Jeneva H) retd h2012 Englewood Av
" Junitrulla C Mrs tchr Carr Jr Hi Sch r2408 Theresa Dr
" Linwood (Junitrulla K) studt h2408 Theresa St
" Mabel L studt r1510 Granby St
" Marie emp Duke Univ & Hosp rCreedmoor
" Mary (Wid James P) emp Creedmore Mfg h700 Lee St
" Minnie H Mrs dept mgr Young Men's Shop r1812 Liberty
" P Ricky (Jewel B) pres Tharrington's h2109 Arrington St
" Ruth R (Wid Grover) r1812 Liberty St
" Walter T Jr (Mable M) stock clk Colonial Stores h1510 Granby St
Tharrington's P Ricky Tharrington Pres men's clo Northgate Shop Center
Thaxton Ben C (Mattie) retd h1110 Washington St
" Benjamin C (Vivian V) v-pres Central Caro Bk & Tr h1305 Georgia Av
" Celia L clinician h2112e Broad St Apt 65
" Clinton R Jr (Dorothy W) estimator Geo W Kane Inc h1441 Colewood Dr
" Eliz D Mrs social wkr County Dept Social Servs r706 Constitution Dr
" Everett W jan Babco Inc r909 Maxwell Av
" Gail r1311 Georgia Av
" Jean A emp Crum & Forrester Ins r909 Maxwell Av
" John A emp Duke Univ & Hosp r706 E Constitution Dr
" Kattie h2219 Chautauqua St
" Kenneth M USA r909 Maxwell Av
" Maggie Wal emp Duke Univ & Hosp r838 Drieser St
" Marshall studt r909 Maxwell Av
" Marvin E (Florence J) whsemn L & M h909 Maxwell Av
" Marvin E Jr h838 Dreiser St
" Mary emp Duke Univ & Hosp r1411 Ridgeway Av
" Mattie W r441 Green St
" Melvin R (Joyce A) USA h1214 Holly St
" Richard E (Georgia S) lab L&M h518 Bacon St
" Vivian V Mrs ofc sec Central Caro Bk & Tr r1305 Georgia Av
The Villiage Ins Agt Inc John W Hamilton Agt 331 W Main St Rm 610
Theiling Martha A emp Duke Univ & Hosp r3311 Shannon Rd 35d Shannon Manor
Theiss Barbara A emp Duke Univ & Hosp rRt 4 Bx 89 Hillsborough
Theobald Karl E h4307 Newby Dr
Theurer Linda J emp Duke Univ & Hosp r1109 Georgia Av
Thiele Alberta emp Duke Univ & Hosp rP O Bx 2124 Chapel Hill
Thienemann Margo L emp Duke Univ & Hosp r7474 College St
Thieret Suzanne P emp Duke Univ & Hosp r2409 University Dr
" Tracy E emp Duke Univ & Hosp h2409a University Dr
Thierry V L mech tech NEIH h5316 Newhall Rd
Thigpen Douglas h4216 Garrett Rd Apt A 2
Things Remembered Alberta L Jenkins Mgr Northgate Shop Center
Thistlethwaite Susan Rev minister of educ Duke Mem United Meth Ch rBx 6307 College Sta
Thode Frieda P (Wid Wm) r1111 N Gregson St
Tholen Robt W h311 S La Salle St Apt 11g
Thom Mc An Shoe Store Robt Sanders Mgr 313 W Main St
" Mcan Shoes Don Powell Mgr Northgate Shop Center
Thomas Aileen h307 W Geer St Apt 2
" Albert M emp Duke Univ & Hosp rRt 8 Sandlewood Dr
" Alton driver Caro Lndry Sup r813 Gattis St
" Andrew genl hlpr Mead Containers h301 W Trinity Av Apt
" Angela studt r411 Monticello Av
" Annie E Mrs clk Belk's h1204 S Roxboro St
" Archie M (Evelyn) servmn Orkins h1106 Douglas St Apt A2
" Arth studt hN2a University Apartments
" Arth. R (Julie) eligibility splst County Dept Social Servs r15 Duke University Rd Apt N-2a
" B h1315 Morreene Rd Apt 7 L
" Bernice L mtcemn Lennox Development h3301 Wake Forest Rd
" Bessie H (Wid Fredk R) retd h880 Louise Cir Apt K
" Bill slsmn Mut Drugs h1109 N Duke St
" Bill v-pres Era Realty One Durham r5125 Kenwood Rd
" Billie J bkpr Spl Diet Home r2418 W Club St
" Blanche O (Wid Frank L) h1910 Taylor St
" Bobby D (Sally O) mgr Seafood Gro h2505 State St

DC May COMPANY, INC.
CONTRACTORS
Sandblasting Painters-Paper Hangers-Decorators Art Gallery
Imperial Bldg. 215 Morris St. (27701) Phone 688-2338

THOMAS
" Bobby W (Betsy O) genl mgr R-A Properties h2323 Cardinal Dr
" Boyd h1315 Morreene Rd Apt 5 L
" C h512 Hardee St Apt 3
" C A h2752 Middleton St Apt 271
" Carion r606a Barton Av
" Carl W h2106 Front St Apt H 2
" Carrie retd r3330 Chapel Hill Rd
" Carrie B h19c Mc Dougald Terrace Apts
" Cath emp Duke Univ & Hosp rHillsborough
" Charles Jr production wkr Caro Beverage Pkrs r2945 Chapel Hill Rd
" Charles G (Sammie L) driver Caro Beverage Pkrs h2945 Chapel Hill Rd
" Charles R (Louise C) driver Sou Plastics h2408 Hart St
" Charlie W (Lillian L) constn wkr Ray Constn h2110 Duncan St
" Charlie W emp Duke Univ & Hosp r3020 Weaver St Apt 2
" Christine h415 E Pilot St Apt C 8
" Christine r107 Ringling St
" Classie P Mrs (Hse Of Charm Beauty Salon) rFayetteville NC
" Cleveland L (Odessa) jan Scarborough Nursery Sch h519 E Main St Apt 510
" Clifton T (Billie S) (Thomas Midtown Parking) h2418 W Club Blvd
" Clifton W ofc sec Northgate Shopping Cntr rRaleigh NC
" Constance P cafeteria wkr Carrington Jr Hi Sch r714 Hancock St
" Cynthia S Mrs tchr Little River Elem Sch rRt 1 Bx 149- B Bahama NC
" Danl M Jr tchr Northern Hi Sch rRt 1 Bx 149-B Bahama
" David h900 W Trinity Av Apt 9
" Debra W Mrs ofc sec Central Caro Bk & Tr rChapel Hill
" Delorse hH1 Cornwallis Rd
" Diane h4910 Brentwood Rd
" Diane emp Duke Univ & Hosp r922 Davinic St
" Dolly C r802 Underwood Av Apt 6b
" Don (Ethel) h3020 E Weaver St Apt 2
" Doris J emp Duke Univ & Hosp r3036 Forrester St
" Dorothy maid h1203 South St
" Dorothy lpn Hillhaven Conval Center rRt 1 Bx 398-A Raleigh NC
" Earl tailor S & W Tailors rBarton St
" Edna C emp Duke Univ & Hosp r3333 Alabama Av Ext
" Edw lab Chestnut Constn r214 E Corporation St
" Edw S (Estelle) dist eng D P Co r5710 Woodbury Rd
" Elaine studt r19c Mc Dougald Terrace Apts
" Ella L emp Duke Univ & Hosp r1228 Sedgefield St
" Ellis P (Margt) pres Thomas & Olive Inc r2631 Umstead Rd
" Eloise M emp Duke Univ & Hosp rRt 2 Bx 456b
" Embra L eng Genl Tel h1733 Grady Dr
" Essie N (Wid Saml) retd r203 S Driver St
" Estelle tchr Duke Mem Week Day Sch r5710 Woodbury Dr
" Ethel A h1107 Iredell St
" Ethlynne H (Wid Cashius M) retd h621 Dunbar St
" Everdel E emp Duke Univ & Hosp r1106 Douglass St 208a
" Everett hRear 1105 Watts St
" Faye emp Duke Univ & Hosp r311 S Lasalle St Apt 31
" Florence r1404 Rosewood St
" Frances C emp Duke Univ & Hosp h1829 Front St Apt B16
" Frank L Jr (Ruby B) auto repr 1910 Taylor St h1910 Taylor St
" G M h1315 Morreene Rd Apt 16 F
" Gene A h2232 Ferrell Rd
" Geneva N (Wid Theo) h718 Liberty St
" Genevieve F (Wid J Langston) (N C News) h3111 Cornwall Rd
" Geo retd r714 Hancock St
" Geo G (Ellen S) retd h1122 Eva St
" Gladys A Mrs personal banker Wachovia Bk & Tr rBx 456c Pleasant Green Rd Rt 2
" Gladys I (Wid Grady O) clk Raylass Dept Store h1000 Burch Av
" Grady E (Betty N) mgr snack-bar Sperry Rand h602 Bon Air Av
" H Clay (Faye R) supvr Dexall Bldrs h2413b University Dr
" H W Scrap Iron & Metal Co Inc Haywood W Thomas Pres 1101 Ellis Rd

THOMAS
" Harry J (Clara A) studt h106 Monterey La
" Hattie B (Wid Bennie) h105 Lyon St
" Haywood W (Nellie R) pres H W Thomas Scrap Iron & Mtl rRt 4 Page Rd
" Helen studt r2920 Cedarwood Dr
" Helen M emp Duke Univ & Hosp r411 Monticello Av
" Herbert h1205 Grant St
" Herman E (Carolyn J) carrier PO h5408 Old Well St
" Hobart T policemn City Of Durham r5002 Green Oak Dr
" Howard C (Louise E) h1605 Liberty St
" & Howard Cash & Carry C H Wentz Pres C R Wentz V-Pres C A Christy V-Pres 1010 E Pettigrew St
" Ira T (Mary B) operations Eastern Airlines h1100 Glenco Rd
" Ireline B r907b Drew St
" Isaac C Jr tchr Northern Hi Sch r3417 Chapel Hill Rd
" Isabelle J (Wid Doc) maid Watts Hosp h1214 Berkeley St
" J C h2317 Chapel Hill Rd
" J Eddie (Joanne E) with Dixie Dec h119 Southerland St
" J J (Phillis) h2612 E Geer St
" J L (Erma) h2202 University Dr
" Jack M clk L & M r112 Joyland Av
" Jacqueline P (Wid Rubus L) nurse Hill Haven Rose Manor h2811 Hillsborough Rd
" James (Dorothy) h602 N Driver St
" James r2505 Crest St
" James K (Myrtle L) (Thomas Quick Pik Grill) h2001 Brooks Rd
" James L (Betty G) computer opr Computer Mgmt Corp h1200 Wyldewood Rd
" James M tv tech Montgomery & Aldridge r932 Orient St
" James R retd h1715 Vista St
" James R (Jerry) mach Sperry Rand h607 Hugo St
" James R mech Colvard Farm Equip h922 Da Vinci St
" Janice M studt r2503 Bluefield St
" Jay T (Constance P) insp Burl Indus h714 Hancock St
" Jerry S (Susan H) kntr Knit-Tex h4649 Angier Av
" Joe L (Loresa J) emp C C F h1327 Ivy St
" John jan First Bapt Ch rRt 3
" John Jr (Ella L) retd h1228 Sedgefield St
" John A (Helen P) driver Johnson Mtr Lines h3520 Markham Dr
" John B (Geraldine) asst serv mgr Carpenter's Inc r3121 Cheek Rd
" John L jan W D Lbr rObie Dr
" John S (Katharine A) planning ofcr Duke Univ & Hosp h3802 Swarthmore Rd
" Johnny M (Joyce A) mech Genl Tel h209 Brassy Creek Av
" Johnsie h2725 E Geer St Lot 23
" Joseph A Jr (Mary C) fxr L&M h1932 Faucette Av
" Joseph L emp Duke Univ & Hosp r2215 Elder St 3 Apt
" Josephine (Wid Walter C) retd h2620 Lincoln St
" Juanito J emp Duke Univ & Hosp r3007 Weaver St
" Karen H emp Duke Univ & Hosp rBx 6067 College Sta
" Kath C (Wid Walter C) retd h1714 Concord St
" Kenneth A Jr (Theresa B) studt h870 Louise Cir
" Kent F emp Duke Univ & Hosp rBx 5682 Duke Sta
" Kevin R emp Nello L Teer Co r3101 Cheek Rd
Thomas Knight Trent King & Co (Norwood A Thomas, Arthur W Knight, James W Trent And Aubrey B King, E C Yarborough, Phillip D Robbins Jr, John B Powell), Suite 301 Home Savings And Loan Bldg 315 E Chapel Hill St, PO Box 1889 (27702) Tel 688-4391
" Krista studt h311 S La Salle St Apt 14b
" Krista L emp Duke Univ & Hosp r14b Duke Manor Apts 31
" L A h10b Few Gardens
" L F h311 S La Salle St Apt 31
" Larry E h608 Hardee St Apt C8
" Larry E supplymn Genl Tel h807 Brookhaven Dr
" Larry R pntr Claude M May Inc r4405 Ryan St
" Leon slsmn Hahn Shoes rDuke University Rd
" Lester h1101 Scout Dr
" Lester h3314 Wake Forest Rd
" Lester R (Mary L) bus opr D P Co h725a Holloway St
" Linda M emp Genl Tel h1619 Milan St
" Lorenza (Doris) emp L&M h3036 Forrester St
" Louise fiscal sec Dr B Carter rAlastair Apts
" Louise lab tech h300 Swift Av Apt 8

THE KNOWLEDGE OF WHERE TO BUY IS AS IMPORTANT AS WHERE TO SELL GOODS

THE ROSE AGENCY, Inc.
COMPLETE OFFICE SUPPLIES AND OUTFITTERS
Notary Seals - Embossers and Corporation Seals - Rubber Stamps
111 W. Parrish St. (27701) P.O. Box 1929 (27702) Phone 688-1336

MAKERS OF FINE FURNITURE FOR THE ENTIRE HOME
1612 E. Geer St. (27701)
½ Mile Out On Hwy. 15 A North
Y and J Furniture Co.
REFINISHING REPRODUCTIONS
Phone 682-6131

GANN INDUSTRIAL SUPPLIES & MACHINE SHOP
MUNICIPAL SUPPLIES — SMITH BLAIR PRODUCTS — KENNEDY VALVES
FIRE HYDRANTS — AIR COMPRESSORS — BOILER INSTALLATION — REPAIRS
PVC-CAST IRON PIPE - CEMENT ASBESTOS PIPE
312 S. Miami Blvd. (27703) Phone 596-8178

OPEN 7 DAYS 9 AM to 11:45 PM
IVY ROOM RESTAURANT & DELICATESSEN
PARTY STORE — COSMOPOLITAN ROOM — GOURMET SHOP
1000 W. Main St. (27701) Free Parking Tels. 688-6041—682-9771

THOMAS
" Louise E emp Duke Univ & Hosp r1605 Liberty St
" Louise F Mrs eng sup City Of Durham h1825 Northgate St
" Lucy L (Wid Geo F) h1212 Worth St
" Ludie (Wid Joseph A) retd h912 Burch Av
" Lumas C (Nettie D) retd h2201 Englewood Av
" Luther M (Annie L) card hand Burl Indus h932 Orient St
" Mable L Mrs cook h909 Scout Dr
" Madaline C (Wid Wm P) retd h1304 W Leon St Apt G
" Maggie M (Wid Harry L) retd h2217 Albany St
" Mamie h1021 Sherwood Dr Apt F
" Margie r1102 Delano St
" Marion S Mrs retd h212 W Weaver St
" Marlin h2723 Owen St
" Mary studt h700 Morreene Rd Apt F9
" Mary A hK2 Atlantic St
" Mary B emp Duke Univ & Hosp r311 Lasalle St Apt 12c
" Mary C emp Duke Univ & Hosp r1219 Lakeland St
" Mary J studt h500 Du Pont Cir Apt 32
" Mary J Mrs retd h3310 Glasson St Apt A
" Mary L (Wid Webb) maid h118 Jordan St
" Mattie cook Grace Bapt Ch Day Sch r1208 Taylor St
" Michl studt h1115 W Chapel Hill St Apt 2a
" Michl G (Holly) asst formn N C Mut Whol Drug h2302 Lednum St Apt I
" Michl W studt r2323 Cardinal Dr
" Mike h1108b Clarendon St
" Molcie H Mrs retd r2921 Beechwood Dr
" Mortie M (Wid John F) h901 N Buchanan Blvd
" Myrtle Mrs (Thomas Quick Pik Grill) r2001 Brooks Rd
" Myrtle H (Wid Luther) retd h1208 Jackson St
" Nancy h1835 Cheek Rd Apt 7c
" Nathan L (Janice) genl serv dir N C Mut Life Ins h303 Alton St
" Nathl (Hattie B) unit serv aide Duke Univ & Hosp h2920 Cedarwood Dr
" Nellie R bkpr H W Thomas Scrap Iron & Mtl rRt 4 Page Rd
" Norma P Mrs tchrs aide Holt Elem Sch r5125 Kenwood Rd
" Norman D (Sue) chkr Pilot Frt Carriers rRt 2 Graham NC
" Northrock (Margt J) studt h1902 W Lakewood Av
" Norwood A (Virginia A) (Thomas Knight Trent King & Co) h1101 W Knox St
" Norwood A Jr (Carolyn S) v-pres-trust ofcr Central Caro Bk & Tr h3500 Sheridan Dr
" & Olive Inc Ellis P Thomas Pres Julian G Olive V-Pres consulting engs 201 W Parrish St 5th Fl
" Patricia r302 Red Oak Av
" Patricia R Mrs clk Central Caro Bk & Tr rRt 6 Bx 210- A
" Patk Jr (Lessie) emp Duke Univ & Hosp h1514 Fay St
" Patk A (Sarah A) dir Operation Breakthrough h4429 Ryan St
" Paul A (Mary J) h614 Troy St
" Pauline data opr Duke Univ & Hosp h311 S La Salle St Apt 30n
" Peter studt r209 Anderson St Apt F
" Peter studt h1400 Faber St
" Peter C studt h2215 Cranford Rd
" Phyllis J emp Duke Univ & Hosp r1205 Watts St
" Quick Pik (J Kenneth Thomas) 1002 Ellis Rd
" Quick Pik Grill (J Kenneth Thomas) 1002 Ellis Rd
" R A h1611 Duke University Rd Apt 5f
" R H h2935 Driftwood Dr
" R H Jr v-pres-sec C W Walters Co rBx 681 Danville Va
" Ralph G policemn City Of Durham rRt 8 Laurel Crest Dr
" Raymond G (Patricia J) mech Mem Hosp h4132 Chapel Hill Rd
" Raymond H (Gladys) clk D P Co rRt 2 Bx 456c
" Raymond L studt r4132 Chapel Hill Rd
" Rebecca S Mrs disp Durham Herald rBx 116 Mebane St Rt 2
" Red h2836 Chapel Hill Rd Apt 19g
" Rhonda A r411a E Trinity Av
" Robt G (Mary C) (Imperial Barber Shop) h1219 Lakeland St
" Robt L (Mary B) studt h311 S La Salle St Apt 12c
" Robt L (Gloria) emp Burl Indus h1210 Sedgefield St
" Robt V (Mary Louise) v-pres Nello L Teer Co h3510 Suffolk St
" Roger L trooper State Hwy Patrol r4706 Brook Lane Dr
" Ronald emp Dept Of Social Serv r800 Hopkins St Apt C11
" Rowena Mrs retd h111 Hardee St
" Roy L h813 Gattis St
" Ruby B mgr Baldwin's r1910 Taylor St
" Ruth H Mrs tchr W G Pearson Sch r526 Cecil St
" Sadie G Mrs (Elite Beauty Shop) h3402 Winston Rd
" Sallie D (Wid Arth L) h204 E Moline St
" Sally L (Wid Edw) retd h1024 Rosedale Av
" Sammie hostess Festa Rm Holiday Inn r2945 Chapel Hill Rd
" Sandra S emp Duke Univ & Hosp r3303 Winston Rd
" Scott A studt h1305b Watts St
" Shaula C art dir Adv Public Relations r2752 Middleton Apt 27c
" T I h2215 Elder St Apt 3
" Teabia constn wkr h2921 Beechwood Dr
" Terry studt r3510 Suffolk St
" Thelma r800 Hopkins St Apt C11

THOMAS
" Thos C (Ina W) slsmn Graves-Humphries r105 W Woodridge Dr
" Timmothy A studt r2503 Bluefield St
" Vernon A (Barbara C) ofc supvr L & M h2314 Carver St
" Vickie H h bx496b Mineral Springs Rd Rt 6
" Virginia Mrs bkpr-cash Montgomery & Aldridge r3417 Chapel Hill Rd
" Virginia R Mrs grader Johnson-Forrester h506 Dowd St
" W h310 W Trinity Av Apt 11
" Walter Jr (Ruth H) firefighter City Of Durham h526 Cecil St
" Wm h415 E Pilot St Apt A 2
" Wm A (Mattie) emp Watts Hosp h1208 Taylor St
" Wm B prntr Mem Hosp r4132 Chapel Hill Rd
" Wm E (Edna M) mobile catering rtmn Triangle Coin Caterers h3333 Alabama Av
" Wm G kitchen hlpr Meth Retirement Homes r2519 Glendale Av
" Wm G Jr whsemn N C Mut Whol Drug r1109 N Gregson St
" Wm H plant wkr Long Meadow Farms h115 Beamon St
" Wm H emp V A Hosp r1315 Gillette Av
" Wm J (Helen M) dept mgr Research Triangle Institute h411 Monticello Av
" Wm R policemn City Of Durham r3303 Winston Rd
" Willie (Self Serv Lndry)
" Willie ydmn Erwin Mills r118 Jordan St
" Willie C r722 Shay Dr
" Willis retd h705 Carroll St
Thomas' Midtown Parking (Clifton T Thomas) 214 Morgan St
Thomason See Also Thomasson & Thomerson
" Callie L Mrs ofc sec Dr Abr Rosenstein h2714 Chapel Hill Rd
" Fidelia studt r506 N Buchanan Blvd
" Ina F (Wid Wm A) h1605 Ward St
" Nancy F emp Duke Univ & Hosp r104 E Edgewood Dr
" T Fidelia emp Duke Univ & Hosp rBx 6972 Duke Sta
Thomasson Alice T (Wid Wm A) r1110 Park Av
" Graham C Jr (Hazel A) personnel dept V A Hosp h2512 Thorne St
" Ila M (Wid Milbern) retd h1208 Park Av
" Randy (Judy) h811 Demerius St Apt L2
THOMERSON ALEXANDER G (Carolyn C), President Pendergraph & Thomerson Electric Co Inc, 1910 E Pettigrew St, PO Box 11458 (27703), Tel 596-1304, h2611 Stuart Dr, Tel 489-7374
" Emily C med tech Duke Univ & Hosp r2611 Stuart Dr
THOMERSON L S (Peggy) Vice-President Pendergraph & Thomerson Electric Co Inc, 1910 E Pettigrew St, PO Box 11458 (27703), Tel 596-1304, h3621 Redwood Rd (27704) Tel 682-2866
" Peggy B traffic clk Sou Coach
Thomison Peter R emp Duke Univ & Hosp rBx 9185 Duke Sta
Thompkins See Also Tompkins
" Henry M (Estell M) retd h2413 Dearborn Dr
" Porter studt h410 E Pilot St Apt D 4
" Wm (Carrie B) retd h1614 S Roxboro St
Thompson A h2708 Legion Av
" A R retd h2504 Vesson Av Apt 3a
" Aaron L retd r705 N Roxboro St
" Al A (Leona D) retd h2208 Alston Avenue Rd
" Alex L Rev (Bessie) pastor First Calvary Bapt Ch h1601 Bivins St
" Alice E emp Duke Univ & Hosp h1139 Merrick St Apt B
" Alice G retd h1604 W Club Blvd
" Alma W (Wid James S) h301 E Umstead St
" Alton R serv dept City Of Durham r2415 Rolling Pines Av
" Amelia F Mrs tchr Durham Academy r3411 Sheridan Dr
" Andrew L (Dorothy M) emp Duke Univ & Hosp h2624 Lincoln St
" Ann P Mrs phys asst Dr G Thos Kiffney Jr r2218 Southgate St
" Anne S emp Duke Univ & Hosp r407 Monticello Av
" Annie Mrs cafeteria wkr Bragtown Elem Sch hHoover Road Apartments Apt 35
" Annie L Mrs tchr Watts Sch r647 Donlee Dr
" Archie (Magdalene B) sr supvr Duke Univ & Hosp h430 Smith St
" Arth (Shirley) clk Lincoln Hosp h1512 Wabash St Apt A2c
" Augustus R (Lillian P) mtce carp N C Central Univ h416 E Moline St
" Barbara A emp Duke Univ & Hosp rApt 33s 311 S Lasalle St
" Barbara T emp Duke Univ & Hosp r2608 Owen St
" Barney F (Lula M) retd h1002 Iredell St
" Barry h2306 Lednum St Apt I
" Betsy cash Hardee's
" Betty C retd h911 Morehead Av
" Betty E (Wid Thos) h607 Dowd St
" Beulah Mrs dist mgr Fields Enterprises h508 Hardee St Apt 4
" Bill stk clk A & P
" Bill h700 Morreene Rd Apt B17
" Billie D emp Duke Univ & Hosp r2807 Butner St
" Billy (Vivian R) asst dir-mgr Howerton-Bryan Funeral Home h3403 Shaftsbury St

THOMPSON
" Billy J (Rose D) retd h619 Berwyn Av
" Bob G h3132 Hope Valley Rd
" Bobbie C clk Genl Tel r204 Galverston Dr
" Bobbie J (Mary W) constn wkr h3305 Thompson Rd
" Bradley D mach Sperry Rand r430 Smith St
" C Sydnor emp Duke Univ & Hosp rBx 5056 Duke Sta
" Captolia W retd h1220 Sedgefield St
" Carol C emp Duke Univ & Hosp r2123 Englewood Av
" Cath fxr Burl Indus h23g Mc Dougald Terrace Apts
" Cath T Mrs maid h900b Carroll St
" Cathy studt r1013 Lamond Av
" Cathy Mrs speech therapist County Bd Of Educ r5008 Autumn Dr
" Charlene emp Duke Univ & Hosp r1139 Merrick St Apt B
" Charles E (Maggie C) retd h2505 Dearborn Dr
" Charles H emp Duke Univ & Hosp r1110 Horton Rd
" Charles M (Jacqueline L) retd h2812 Broad St
" Charles W (Rachel) pres T & T Corp h1503 Kirkwood Dr
" Charles W hsekpr Duke Univ & Hosp r1216a Fayetteville St
" Charlie A (Marie B) pntr Uzzle Mtr h4114 Hope Valley Rd
" Charlie J h4216 Garrett Rd Apt E 7
" Charlotte emp Duke Univ & Hosp h3600 Tremont Dr Apt E6
" Charlotte Mrs tchrs aide Parkwood Elem Sch r5602 Newhall Rd
" Cheryl E emp Duke Univ & Hosp r1000 N Duke St Apt 35
" Clara A tchr Pearsontown Elem Sch r923 Plum St
" Clarence R (Corrinna) assorter Model-Durham Lndry Clns r2418 E Cornwallis St
" Clarence R pub safety ofcr City Of Durham r404 East End Av
" Claudine G emp Genl Tel h910 S Plum St
" Cleae B (Wid Grover C) retd h1202 Thompson Rd
" Clifton L (Eva C) adv solr Durham Herald h415 W Maynard Av
" Clyde C Jr (Percilla K) emp IBM h5311 Newhall Rd
" Curtis E appr electn Modern Elec rGoodwin Rd Rt 8
" D A h1505 Duke University Rd Apt 7e
" Daisy r2307 Charles St
" Danielle J emp Duke Univ & Hosp r600 5 Lasalle St Apt 9c
" David r60c Mc Dougald Terrace Apts
" David (Ola W) retd h911 N Elizabeth St
David Jr lab Nello Teer r911 N Elizabeth St
David A (Betty) ship clk W D Lbr h1405b Evelyn St
David J (Cath D) retd h609 Lawson St
David L (Ernestine) jan Genl Tel h506 Bruce St
Dazelle T tchr r407 E Moline St
Dennis J studt r4701 N Roxboro Rd
Donald W slsmn Bernard Formal Wear r219 W Geer St Apt 1
Doris B dept mgr Carden Prntg r608 Hammond St
Dorothy r4430 Ryan St
Dorothy Mrs h421 Smith St
Dorothy Mrs cook Parker's Restr r819 Ramseur St
Dorothy L Mrs research tech Duke Univ & Hosp r1235 Berkeley St
Dorothy Le emp Duke Univ & Hosp r2507 S Roxboro St 39
Dova H Mrs retd r1114 Gurley St
E Eugene emp Duke Univ & Hosp rRt 2 Bx 180 Hillsborough
Earl tailor S&W Tailors h606a Barton Av
Earlie B retd h424 Price Av
Eddie customers serv City Of Durham r404 East End Av
Edgar T (Alma M) retd h138 Pinecrest Rd
Edna B Mrs clk N C Mut Life Ins r1205 Willowdale Dr
Edw (Luzania F) courier First Union Natl Bk r1510 Rosewood St
Edw C emp Duke Univ & Hosp r325 E Trinity Av
Edw L (Naomi E) plant wkr Long Meadow Farms h316 Nassau St Apt D
Edwin S (Anne S) mgr Elkins Mtr h407 Monticello Av
Eglina S (Wid James S) retd h2017 Angier Av
Eleanor F emp Duke Univ & Hosp r2307 Elder St
Ellen studt h2307 Elder St
Elmer C (Amelia F) v-pres planning N C Blue Cross Blue Shield h3411 Sheridan Dr
Elsie M (Wid E Graham) retd h300 Newsom Av
Ernest h515½ Grant St
Ernest G (Christine Y) mtcemn Burrow-Welcome h2618 Sater St
Ernest R (Odessa C) prntr Educational Sys Of Durham h919 Chester St
Ervin M emp Duke Univ & Hosp rCarrboro
Esther B emp Genl Tel h2511 E Geer St
Esther S Mrs mgr Wachovia Bk & Tr r505 Bywood Dr
Ethel Mrs h4430 Ryan St
Eug (Frances S) steam ftr Am Tob h4701 N Roxboro Rd
Eug driver United Parcel Serv r4616 Roxboro Rd
Eunice Z Mrs tchr Smith Sch r3810 Fayetteville Rd
Ev M mach Sperry Rand r2603 Cooksbury Rd
Evannie retd r114 Temple La
Evelton W retd r1021 Rosedale Av
Evorence E emp Duke Univ & Hosp rP O Bx 57 Butner
Evances L emp Duke Univ & Hosp r1101 Dayton St Apt 5
Evances N Mrs tchr Northern Hi Sch r4221 Neal Rd

THOMPSON
" Francis N (Charlotte S) news dept Capcities Communications h5602 Newhall Rd
" Frank E (Maude B) mech Colvard Truck Sls h816 Center St Rt 4
" Frankie (Denise) h113c Hunt St
" Garland H Jr (Judith M) v-pres Roberts Constn h1308 Ruffin St
" Gary D h311 S La Salle St Apt 33s
" Gene Jr h2112e Broad St Apt 34
" Geo L r1008 Drew St
" Geo W instlr reprmn Genl Tel rRt 1 Bx 184 Hillsborough NC
" Georgia B Mrs retd h110e E Umstead St
" Gerald W (Betsy B) mold mkr h205 Overlook Av
" Gladys Mrs clk Thompson Gro r512 Odell
" Grace B (Wid O Ryder) retd h911 N Gregson St
" Grocery Oscar B Thompson Mgr 3011 Angier Av
" Grover C Jr (Annie J) mason contr h600 Piper St
" Guila h4216 Garrett Rd Apt I 21
" Hattie H (Wid De Witt) h707 Dowd St
" Helen D instr DTI rChapel Hill
" Herbert L emp Duke Univ & Hosp r647 Don Lee Dr
" Howard lab Am Tob r804 Dowd St
" Howard retd r103 W Chestnut St
" Hugh S emp Duke Univ & Hosp h3001 Pratt St Apt D
" Ida R sr hsekpr Duke Univ & Hosp r1216a Fayetteville St
" Idella D (Wid Willie L) unit serv aide Duke Univ & Hosp h606 N Queen St
" Ilas (Viola) retd h801 Dowd St
" J r3022 Colonial Apts Apt 98c
" J h608 Hardee St Apt E7
" Jack E h29 Manor Ct
" Jake W (Selestine) retd h519 E Main St Apt 711
" James h2109 Ervin Cir
" James (Maudlene B) ins ofcr Duke Hosp h831 Morreene Rd
" James (Earline) nurses asst N C Mem Hosp h905 Shepherd St
" James (Janet) emp Colonial Whse h405 Walton St
" James Jr (Joan) (Apple Automotive Parts) r5018 Pinetrail Dr
" James B (Mickey R) slsmn Sears h134 Fleming Dr
" James C (Josephine H) (Circle Automotive Parts) h1017 Broad St
" James C (Betty A) dentist 1823 Chapel Hill Rd h2411 Alpine Rd
" James C Jr (Joan M) pres Apple's Automotive Parts h5016 Pine Trail Dr
" James E plant wkr Long Meadow Farms r1018 Angier Av
" James E (Odell A) st cln City Of Durham h910 Cleveland St
" James F studt r3411 Sheridan Dr
" James H Jr h5008 Autumn Dr
" James L coordinator Northgate Shopping Cntr rRaleigh NC
" James L emp Duke Univ & Hosp rBx 5724 Duke Sta
" James M emp Duke Univ & Hosp rBx 5324 Duke Sta
" James M (Christine T) mgr Winn-Dixie h2908 Camberly Dr
" James O cost acct Genl Tel rP O Bx 8007
" James R custdn City Bd Of Educ h1119 Gurley St Apt 7
" James S III firefighter City Of Durham r2548 Ardsley Dr
" James W (Mary C) lab L&M h1012 Drew St
" Jan recpt Duke Univ & Hosp h407 Swift Av
" Jeffrie A h1611 Duke University Rd Apt G4
" Jennifer K nurse Duke Univ & Hosp r1700 Chapel Hill Rd Apt 11a
" Jerry D emp Duke Univ & Hosp rRt 3 Bx 572
" Jerry M h224 Monk Rd
" Jerry M (Eliz F) pipe ftr L & M h204 Monk Rd
" Jerry M emp Nello-Teer r134 Fleming Dr
" Jerry V (Barbara) psychiatry atndt Duke Hosp h2608 Owen St
" Jim h2711 Elgin St
" Jim h901 Chalk Level Rd Apt Q 10
" Joe studt r1717 N Roxboro Rd
" Joe B stocker Krogers rChapel Hill N C
" John (Sheetrock Constn)
" John prsr Bragtown Clns h15 Durante Pl
" John field serv eng Digital Equip rKing N C
" John (Billie) slsmn Andy Johns Realty h2807 Butner St
" John A Jr (Doris B) ins appraiser Yeargan Appraisal Serv h608 Hammond St
" John F drftsmn Carr Harrison Pruden & De Pasquale rBahama NC
" John L (Lilly) jan Senior Citizens h3822 Duke La
" John L (Janice W) (North Carolina Auto Exch) h2210 Rada St
" John R mech Otis Elevator rRaleigh NC
" John W (Clara B) retd h60c Mc Dougald Terrace Apts
" John W (Esther B) (Thompson Dry Wall) h3512 Guess Rd
" Johnnie T USA r1018 Angier Av
" Johnsie h1106 Angier Av
" Joseph K (Mayola P) retd h1703 Cook Rd
" Judy teller Mechs & Farmers Bk h127 Dunstan St
" Junior R (Erma) retd h2905 Wedgedale Dr
" Kathy r311 S La Salle St Apt 27m
" Kenneth (Cedell M) (Thompson's Exxon Servicenter) rAkron St
" Kenneth A (Theresa) operations asst Central Caro Bk & Tr r110 Jasmine Pl
" L h709½ N Queen St

A Real Necessity in Every Office
THE CITY DIRECTORY
The Modern Up-to-Date Method of Getting Accurate Information Quickly
A Time Saver – A Money Maker For Every Business
Let Us Show You How

MISSISSIPPI · CAROLINAS · ALABAMA
AGC
STATE MEMBER · NOW
JAMES A. SMITH & SON, INC.
PLASTERING CONTRACTORS
FIREPROOFING — PLASTERING — STUCCO — EXPOSED AGGREGATES
WATERPROOFING
540 Gulf St., P.O. Box 11248 (ED. STA.) Durham, N.C. (27703) Tel. 596-8289

MULTI-LINE AGENCY INC.
GENERAL INSURANCE REAL ESTATE BUILDER
OFFICE 596-3805
RESIDENCE 477-6914

McAFEE BROTHERS OIL CO., Inc.
SHELL OIL
FUEL OIL
LUBRICANTS
LENNOX
Air Conditioning
Heating
-CONTRACTORS-
S. Goley St.
P.O. Box 11391
(27703)
CALL
596-8287

THOMPSON
" Larry G (Frances L) computer opr N C Mut Life Ins r2308 Oakridge Blvd
" Larry W (Vida D) assoc prof Duke Hosp h3408 Hope Valley Rd
" Lather S (Adline M) retd h1133 Merrick St Apt D
" Lawrence G production supvr L & M r311 S La Salle St Apt 19h
" Lawrence K Jr (Ann E) tchr Shepard Jr Hi Sch h4020 Deepwood Cir
" Leigh C laby tech Research Triangle Institute h1617 Dexter St
" Leo C emp Duke Univ & Hosp rButner
" Lessie J (Wid Foy S) h701a Drew St
" Linda G magistrate State Dist Ct r4904 Reigalwood Rd
" Littie T Mrs (Durham Tailor Shop) h803½ Grant St
" Lloyd S retd h919 Liberty St
" Lois W h1303 W Leon St Apt B
" Lois W with Research Triangle Inst h1002 Iredell St
" Lucy ofc sec N C Central Univ r4216 Garrett Rd Apt F-41
" Lutitia emp Duke Univ & Hosp r311 Dowd St
" Lynwood h2220 Glover Rd Lot 35
" M C h1113 Akron Av
" M Hugh (Grayce L) lwyr 203½ E Chapel Hill St Rm 5 h304 Pekoe Av
" M J (Betty J) v-pres Capcities Communications rRt 2 Bx 336 Aa
" M J genl mgr Capital Cities Broadcasting r5347 N Willowhaven Dr
" Mable studt h415 E Pilot St Apt F 8
" Mable D prsr Model-Durham Lndry Clns r1703 Gunter St
" Mae W (Wid Wm) retd h2608 Kirk Rd
" Magdalene emp Duke Univ & Hosp r430 Smith St
" Mamie studt r405 Walton St
" Margt M (Wid Arnold C) retd h1602 Glendale Av
" Marianna sav clk Security Savs & Loan Assn rRt 5 Bx 1063
" Marie G (Wid Earl A) retd h2402 Chapel Hill Rd
" Marilyn F sec Southland Assocs rCarrboro NC
" Marshall policemn City Of Durham r910 Plum St
" Mary B Mrs clk N C Mut Life Ins rRt 2 Bx 235 Hillsborough N C
" Mary F emp Duke Univ & Hosp rRt 2 Bx 183 Hillsborough
" Mary R emp Duke Univ & Hosp rAsheville
" Mary S studt r3411 Sheridan Dr
" Mary W Mrs ofc sec John P Dorton r3305 Thompson Rd
" Matt L Jr plmb hlpr Copelan Plmb rCarrboro NC
" Maudlene emp Duke Univ & Hosp r831 Morreene Rd
" Maurice L (Betty C) pipe fitter Honeywell Inc h4116 Hope Valley Rd
" Melba T Mrs spl tchr Whitted Jr Hi Sch r1714 Alfred St
" Melody B h1420 Wyldewood Rd Apt D1
" Mercedes B instr N C Central Univ r527 Cecil St
" Michl W emp Duke Univ & Hosp r1505 Duke Univ Rd 7e
" Minnie R (Wid M Webb) retd h1010 Burch Av
" Minnie W (Wid Thos) nurses aide h915 Lancaster St
" Morris H (Theodora) sls serv mgr Mead Containers r2122 Cook Rd
" Nancy r4430 Ryan St
" Nancy C (Wid John W) smstrs Ivey's h233 Lansbury Dr
" Nath (Ruby S) electn r923 Lynn Rd
" Nathl r311 Dowd St
" Nathl L (Mercedes B) firefighter City Of Durham h527 Cecil St
" Nellie R emp Duke Univ & Hosp r411 East Trinity Av
" Nellie S encoder opr Genl Tel rBx 722 Hillsborough NC
" Nettie H prsr Johnson-Forrester r1126 Hoover Rd Apt 33
" Nilas (Mozzelle C) retd h314 Gray Av
" Norma H Mrs acctg asst Genl Tel h3515 N Roxboro Rd Apt 11
" Ophelia emp Duke Univ & Hosp r1504 Earl St
" Oscar B (Gladys) mgr Thompson Gro r512 Odell St
" Otha L (Sadie L) tob wkr Am Tob h804 Dowd St
" Pamela A Mrs tchr Hope Valley Elem Sch rChapel Hill NC
" Pamela D emp Duke Univ & Hosp r2112 Broad St Apt E 34
" Pamela M emp Duke Univ & Hosp rBurlington
" Patricia A sec Montgomery & Aldridge h1512 London Cir
" Paulette h720c Carroll St
" Pearl A emp Duke Univ & Hosp rRt 1 Bx 143 Bahama
" Pete J mgr Good Will Industries h616 Shepherd St
" Phyllis B (Wid John W) ofc wkr Erwin Mills h2010 N Duke St
" R M h bx106b Hamlin Rd Rt 5
" Raphael N instr N C Central Univ h1714 Alfred St
" Ray (Clara A) assoc prof N C Central Univ h923 S Plum St
" Raymond M (Lucy) instr Durham College h4216 Garrett Rd Apt F 41
" Rebecca P (Wid W Alton) retd h3129 Hope Valley Rd
" Richd Z (Emma P) retd h2014 Erwin Rd
" Riley h1029 Rosedale Av
" Robbie Mrs tchr Burton Sch r15 Durante Pl
" Robt (Daisy N) plstr Jock Montenorce Plastering h1607 Sima St
" Robt hB4 Cornwallis Ct
" Robt emp Burnham Van Serv
" Robt C (Elnora) h302 East End Av
" Robt L Jr emp Duke Univ & Hosp r412 Carolina Cir

THOMPSON
" Robt M (Julia R) retd h2307 Wilson St
" Roger C studt r415 W Maynard Av
" Roland C (Z Inez) retd h1211 Franklin St
" Ronald A h317 Gray Av Apt A
" Ronald D emp V A Hosp r804 N Elizabeth St
" Ronald D emp L&M r506 Bruce St
" Ronnie A (Rosemary T) dark rm atndt Duke Univ & Hosp h1313 Taylor St
" Ronnie R (Linda) jr eng asst D P Co r4900 Mandel Rd
" Rosemary T emp Duke Univ & Hosp r1215½ Spruce St
" Roy D (Ann P) mold mkr Owens-Illinois h2218 Southgate St
" Ruth (Wid J T) slswn Robbins Of Durham h909 Lorain Av
" S I (Vera) retd h2407 Shenandoah Av
" Sadie T emp Duke Univ & Hosp r804 Dowd St
" Shirley A studt r407 Monticello Av
" Shirley N h1717 N Roxboro Rd
" Susie (Wid Howard) retd h1216a Fayetteville St
" Susie emp Duke Hosp h311 Dowd St
" T F h2309 Lednum St Apt F
" T L mach Sperry Rand rRoxboro NC
" T Russell (Judy) mold mkr Owen-Illinois Glass h1716 Cook Rd
" Teretha T emp Duke Univ & Hosp h535 Martha St
" Terry S st eng City Of Durham rRt 3 Hillsborough N C
" Tessie baby sitter r1010 S Alston Av
" Theodora A nurse Duke Univ & Hosp r1306 N Mangum St
" Theresa ofc sec Signal Finance Of N C r110 Jasmine St
" Therlan H emp Duke Univ & Hosp r815 Cook Rd
" Thos T (Phyllis C) instr Duke Univ & Hosp h3412 Ogburn Ct
" Thos T h2116 Front St Apt A 7
" Timothy W hlpr Watson Elec Constn rRt 1 Bx 335-C Hillsborough NC
" Tom (Lucille) retd h717 Shepherd St
" Toni Mrs counselor Bragtown Community Project rCarrboro N C
" Toni M Mrs phys Duke Univ Hosp h1111 Huntington Av
" Tradell L emp Duke Univ & Hosp r608 Hardee St
" V (Karen) h2734 University Dr
" V Vivien (Lois H) (Colonial Inn) h2705 N Roxboro Rd
" Vanessa tchrs aide Scarboro Nursery r430 Smith St
" Velton P firefighter City Of Durham r1205 Willowdale Dr
" Verne M (Carol T) mgr Durham Sportcycle h4726 Hope Valley Rd
" Veronica h3c Mc Dougald Terrace Apts
" Viola tchrs aide Operation Breakthrough r801 Dowd St
" Viola B custdn Union Bapt Ch r602 Dowd St
" W Mcilwaine h311 S La Salle St Apt 4e
" W O (Ophelia R) retd h1504 Earl St
" Wallace E Jr supvr Genl Tel r204 Galveston Dr
" Walter h1112 Rock St
" Wiley h402 Odell St
" Will L (Myrtle J) retd h2016 Englewood Av
" Willard R Jr (Trudy D) res phys Duke Univ & Hosp h4003 Chapel Hill Rd
" Wm (Maggie P) jan The Cooperative Sch h115 Dunstan St
" Wm custdn City Bd Of Educ r619 S Elm St
" Wm lab N C Central Univ r1514 S Roxboro St
" Wm (Valda S) retd h114 W Moline St
" Wm studt r405 Walton St
" Wm A (Fargo St Gro) h902 Fargo St
" Wm C (Eliz S) h2016 N Duke St
" Wm G (Maggie Y) retd h109 Dunstan St
" Wm H (Willie M R) retd h1001 Fairview St
" Wm J (Lillie L) retd h1005 Springdale Dr
" Wm M (Judy S) phys Duke Univ & Hosp h3920 Hope Valley Rd
" Willie r1018 Angier Av
" Willie L (Lena J) retd h407 E Moline St
" Willie M Mrs clk L & M r2515 Holloway St
" Willie S clk A&P r919 Liberty St
Thompson's Exxon Servicenter (Kenneth Thompson) 2425 Fayetteville St
Thoms Curtis (Anne) h1008 Carroll St
" L S h115 Mission Al
Thomson Irene G retd h901 Jackson St
" Vernon C studt r18 Balmoray Ct Apt 5
Thomspon Mae E retd h408 Gray Av
Thorn Alf J (Jane) slsmn Durham Herald r1021 Dacian Av
" Bessy Mrs h873 Estes St
" James A r1021 Dacian Av
" Wanda studt r873 Estes St
Thornburg Allen Jr mech Durham Awning h1411 Holly St
" Allen L (Margie L) mach Wm Muirhead h1409 Holly St
" Billie F Mrs h2601 Banner St
" Cora A emp Duke Univ & Hosp rRt 2 Bx 305
" Ralph G Jr emp Duke Univ & Hosp rBx 7527 Coll Sta
" V G h1901 Morehead Av Apt 1
Thorne David J bldg & grounds City Of Durham r1214 W Pox St
" Eug A insp Carr Harrison Pruden & De Pasquale rRt 6 Bx 604

Belk Leggett
Durham's Largest Department Store
FREE PARKING
South Square Mall, Chapel Hill Blvd. 493-3411

THORNE GEORGE T (Marian)
VICE-CHANCELLOR FOR FINANCE
NORTH CAROLINA
CENTRAL UNIVERSITY
1801-2109 FAYETTEVILLE ST (27707)
TELEPHONE (919) 682-2171
h1215 ELMIRA AV
TELEPHONE 682-7642

" Howard P supvr Genl Tel rRt 6 Bx 291a
" James D (Margt) mktg rep Crum & Forster Ins Co's rCary N C
" Lillian A nurse's aide Hillhaven Conval Center r4913 High Meadow Rd
" Mack (Lillian A) studt h4913 High Meadow Rd
" Margt case wkr County Dept Social Servs r291a Wake Forest Hwy Rt 6
" Marian H assoc prof N C Central Univ r1215 Elmira Av
" Robt W (Mary A) tech I B M Corp h1305 Glendale Av
" Taylor T (Elsie R) sec-treas Rockwood Dairy Bar rChapel Hill NC
Thornton Anne cook Grace Bapt Ch r1601 Glenn School Rd
" B H Builders (Burnis H Thornton) genl contr 511 Grant St
" Barbara C Mrs counselor Oak Grove Sch r911 W Markham Av
" Beannie M emp Duke Univ & Hosp r805 Lee St Apt A
" Brantley (Gertrude P) retd h601 Holloway St
" Brenda Mrs clk N C Mut Life Ins rOxford NC
" Burnis H (Anna S) (B H Thornton Builders) h1315 S Alston Av
" Calvin garage City Of Durham rRaleigh N C
" Carolyn T emp Duke Univ & Hosp r1020 Dacian Av
" Clarence h2009 Southwood Dr Apt 20
" Dewey M (Edna B) (Old Farm Glam-O-Rama) h1413 Colewood Dr
" Elaine tailor r1107 Moreland Av
" Eliz emp Duke Univ & Hosp r3709 Wiggins St Apt 2
" Ella M Mrs h3446 Glasson St Apt F
' Foye N (Margt S) water & sewage mtcemn City Of Durham h808 Glendale Av
" Fredk (Bednie) h1709b Gunter St
" Grace S Mrs tailor Chapel Hill h1107 Moreland Av
" Gwendolyn F lpn Duke Univ & Hosp r808 Glendale Av
" Haywood roofer Young Roofing r808 Glendale Av
" Isaiah prntg asst N C Mut Life Ins r1107 Moreland Av
" James E (Wilhelma B) mach Carolina Knitters h1214b Rosedale Av
" Janice pltr Northeastern Dental Laby h2815 N Duke St
' Jerry B delmn Kimbrell's Furn rGurley St
' Jimmie G (Kay M) photo Durham Herald h407 W Leon St
' John r3784 Guess Rd
' Joseph J (Annie P) retd h1601 E Glenn School Rd
' Kay M asst mgr O'Neill's Card Shop r407 Leon St
' Larue M emp Duke Univ & Hosp r608 K Hardee St No 2
' Lillian Mrs lpn Duke Univ & Hosp h1119b Lancaster St
' Lue P (Dorothy E) h124 Infinity Rd
' Lurue ofc sec Duke Univ r5701 Birch Dr
' Maggie retd h1113 Gurley St
Marilyn W emp Duke Univ & Hosp r2009 Southwood Dr Apt 20
Mc Donald h3419 Glasson St Apt H
O R h1804 Grady Dr
R J (Blanche) slsmn Brame Specialty rRt 1 Bx 13 Bahama NC
Roland G h1708b Englewood Av
Ruth r4907 High Meadow Rd
S h1315 Morreene Rd Apt 9 O
Scott studt r207 Northwood Cir
Sydney occupational therapy dir Durham Rehab Center r1315 Morreene Rd
Thelma Mrs h3118 Wedgedale Dr
Theo B (Carolyn I) emp I B M h1301 Rosewood St
Thomas C (Lyda S) carp h bx425 Stanley Rd Rt 8
Thos E (Helen K) mach opr L & M h210 Cherry Grove St
Wm r906a Hopkins St
Wm I Jr city atty City Of Durham rH-3 2800 Crooksdaile Apts

THORNTON
" Willie T (Beatrice H) retd h1027 Juniper St
Thorp Bennie (Dorothy L) emp Farmers Exch h1121 Benning St
Thorpe Albert (Doris G) emp Gold Kist Hatchery h509 Mallard Av
" Alphonso (Vivian) constn wkr h508 Walton St
" Alvin B water & sewage mtcemn City Of Durham rRt 1 Franklinton N C
" Anare studt r1401b Manteo St
" Andrew A r2924 Kanewood Dr
" Annie M emp Duke Univ & Hosp rRt 2 Bx 246-2
" Arth N (Betty S) researcher Am Tob h1820 Alston Avenue Rd
" Bessie L (Wid Eural E) h1310 Englewood Av
" Betty h313a Wake Pl
" Beverly studt r2202 Chautauqua St
" Billie L (Maxine B) med tech Duke Univ & Hosp h1000 N Duke St Apt 9
" C S h911b Clarendon St
" Cathy studt r2202 Chautauqua St
" Chester F (Maggie B) retd h903 Onslow St
" Clyde B (Lois C) plant eng N C Central Univ h114 Lawson St
" Dennis A mech r513 Barnes Av
" Earle E dept chairmn N C Central Univ r164 Oakmont Cir
" Edw E emp IBM h2410 Shirley St
" Elaine B opr Genl Tel r309 Gray Av
" Evelyn M Mrs clk N C Mut Life Ins r412 Pekoe Av
" Helen C Mrs retd h49a Mc Dougald Terrace Apts
" Ida (Wid Moye) maid h616 Canal St
" J M r1808 Chapel Hill Rd Apt 7a
" James E cook Dunham Foods r710 Elizabeth St
" James E emp Duke Univ & Hosp r911 Clarendon St
" James T (Loraine G) retd h800 Linwood Av
" Jduith M emp Duke Univ & Hosp r220 Forestwood Dr Duke Univ Rd
" Jimmy emp Dunham Foods r801 N Elizabeth St
" John lab County Schs r305 Calvin St
" John H studt h1600b Fay St
" John P (Naomi W) retd h608 Dunbar St
" John Wm (Dorphine D) emp L&M h2202 Chautauqua St
" Joseph studt r412 Pekoe Av
" Joseph A (Marva B) mail clk Duke Univ & Hosp h214 Red Oak Av
" Juan M r2924 Kanewood Dr
" Larry D emp Duke Univ & Hosp r3709 Wiggins St Apt 2
" Laura L Mrs med tech Duke Univ & Hosp h2231 Apex Rd
" Leezzella (Wid Henry E) retd h116 E Trinity Av
" Linda r513 Barnes Av
" Lois C staff nurse N C Central Univ r114 Lawson St
" Lorraine M h2g Few Gardens
" Lugene kitchen wkr Watts Hosp h812a Cleveland St
" M B mach Sperry Rand r1000 N Duke St Apt 9
" Mack A driver East Coast Distrs rHillsborough NC
" Marion D h1102 Jerome Rd
" Martha V Mrs tchr Carr Jr Hi Sch r164 Oakmont Cir
" Marva B Mrs teller Mech & Farmers Bk r214 Red Oak Av
" Mary E maid Carolina Mtce h513 Barnes Av
" Mary W (Wid Otis) maid h2322 Cheek Rd
" Mattie h3709 Wiggins St Apt 2
" Mernestine B Mrs rater Crum & Forster Ins Co's r3608 Four Seasons Dr
" Minnie L (Wid Ulysses S) retd h705 Linwood Av
" Nathl dishwasher Howard Johnson's Restr
" Otis M (Eliz E) emp U Of N C h1603 Sima St
" Paul L (Phyllis) agt Sou Life Ins h1010 Bacon St
" Paul L engineering coordinator Sperry Rand h1506 Lakeland St Apt F2c
" Phyllis T policewn City Of Durham r1010 Bacon St
" Regina B clk Central Caro Bk & Tr rHillsborough NC
" Robert studt h415 E Pilot St Apt C 2
" Robt L (Joyce P) instr Univ Of NC h8 Westbury Pl
" Walter driver Style Craft Ints r513 Barnes Av
" Walter H bldg & grounds City Of Durham h500 Belt St
" Wayne C (Lenora R) emp Burrohs-Welcome h921 Onslow St
" Wm M (Thorpe's Barber Shop) r2231 Apex Hwy
" York D (Maude S) retd h2538 Fayetteville St
" Zeather E (Wid Paul A) h2924 Kanewood Dr
Thorpe's Barber Shop (Wm M Thorpe) 915i Fayetteville St

CAUTION . . . . . .
Pay no money in advance to Hinsent Directory Canvassers. We are led to mention this from the fact that certain parties have been fraudulently using our publications as specimens, and by that means collecting money in advance. Before signing an order, see that it has the name of the publisher of this City Directory printed thereon. We ask no payment until the work is delivered, and our solicitors have strict orders not to take advance payment for either advertising or subscriptions.

DURHAM BUILDERS SUPPLY CO.
BUILDERS' SUPPLIES of All Kinds
BUILDERS' HARDWARE
BUILDING SPECIALTIES
Customer Parking
105 S. BUCHANAN BLVD. (27701)
Phone 688-1381

CLAUDE M. MAY, Inc.
PAINTING — PAPERING — INTERIOR DESIGNING
AMPLE PARKING SPACE
01 W. Main St. (27701) Tel. 682-9348

BLALOCK PAVING INC.
TOM BLALOCK
Driveway Specialists • Commercial • Residential
1804 Tillery Place (27610)
P.O. Box 11325 (27604) Raleigh, N.C. Tel. 834-2533

THALHIMERS
ONE OF THE SOUTH'S NEWEST AND MOST COMPLETE DEPARTMENT STORES
Lakewood Shopping Center
All Stores Tel. 286-7751
Northgate Shopping Cente

THORPE'S
" Tourist Home 311 Oakwood Av
Thorton Janette camerawn Coml Prntg Serv r1807 Grady Dr
" Jim A (Eleanor D) chef Ramada Inn h1123 Delano St
" Thorton h4216 Garrett Rd Apt A 8
Thosanguan Vatchareey emp Duke Univ & Hosp rBx 1183 Grad Center Duke Sta
Thrall Jesse (Meredith) h416 Carolina Cir
Threatt Robin staff nurse Duke Univ & Hosp h1106 Douglas St Apt C320
Three-M-Beauty Salon (Mrs Mollie D Dawkins) 612½ Lakeland St
Thrice Dorothy D Mrs maid Ramada Inn h3817 Dearborn Dr Apt 6
Thrift Store E P Tilley Mgr 615 E Geer St
" Susie W tchr Northern Hi Sch h406 Bon Air Av
Thrifty Food Mart (Wm Kountis) 3626 Wake Forest Rd
Throckmorton Charles W emp Duke Univ & Hosp rRichmond
" Darie (Pauline) emp Brame Specialty h1107 S Alston Av
" Glanzy nurses aide r1307 Glendale Av
" Marjorie electrolysis Croasdaile Hair Styling h2836 Chapel Hill Rd Apt 17j
" P C emp Duke Univ & Hosp r1107 S Alston Av
" Symitis maid r510 Dowd St
" Vickie keypunch opr Data Serv
Thronton Wm I Jr legal agcy City Of Durham rNo H-3 2800 Croasdaile
Thrope Melvin N water & sewage mtcemn City Of Durham rRt 2 Bx 133 Oxford N C
Thrower Wm L Jr (Elaine) field serv eng Digital Equip h5625 Pelham Rd
Thu Doan T r2112e Broad St Apt 79
Thullen James emp Duke Univ & Hosp rHillsborough
Thurber May C eng aide Genl Tel r2302 Clements Dr
Thurbon John (Sandra) h3700 Crabtree Av
" Sandra M emp Duke Univ & Hosp r3700 Crabtree Av
Thurner L J h2302 Clements Dr
Thurston Spurgeon S tchr Durham Hi Sch r508 Tuggle St
" Thomassena Mrs asst prin Bragtown Elem Sch r508 Tuggle St Apt 397a
Thurstone Conrad L studt r2532 Sevier St
" Fredk L (Arlene M) prof Duke Univ & Hosp h2532 Sevier St
Tiberio Margt A emp Duke Univ & Hosp rBx 7319 College Sta
Tice Janice R Mrs acct clk City Redevelopment Comn r3603 Grimes Av
" Peggy r2509 N Roxboro Rd
" Wm E tchr Neal Jr Hi Sch r710 Mineral Springs Rd
Tidball James studt h1003 S Duke St
" James G emp Duke Univ & Hosp r101 E Markham Av Apt 3
Tidd Athol M artist 317 W Trinity Av Apt 5 h317 W Trinity Av Apt 6
Tidwell Charles (Barbara) mach Chemstrand h8 Fellowship Dr
" J L (Aultney J) (Northeastern Dental Laby) rSt Mary's Rd
" Robt E (Mary H) accounting supvr Nello L Teer Co h319 Monmouth Av
Tiedeman James S (Pat A) h2836 Chapel Hill Rd Apt 18i
" Patricia A emp Duke Univ & Hosp r2836 Chapel Hill Rd Apt 181
Tietz Ann social wkr County Dept Social Servs rB-22 Broadmoor Apts
" Mary R emp Duke Univ & Hosp h700 Morreene Rd Apt J12
" Paul studt h1315 Morreene Rd Apt 16 I
" Virginia h4216 Garrett Rd Apt B22
Tiffany Donald R (Joyce C) production control IBM h2404 Barrymore Av
" Edw slamn Elec Sup Co Of Durham rRocky Springs Rd
" Joyce J emp Duke Univ & Hosp r2404 Barrymore Av
Tiffany's Bakery (Bennie A & Mrs Dorothy D Eakes) Northgate Shop Center
Tift Jerome P (Carol R) studt h1405 Vickers Av
Tigney Geo Jr h1212 Duke University Rd Apt 23
Tilden Douglas F (Roberta M) programmer N C Mut Life Ins rChapel Hill NC
" Roberta M Mrs librn County Library rChapel Hill NC
Tiller Alease S clk Duke Univ & Hosp r232 Monticello Av
" Cora A (Wid John M) h232 Monticello Av
" Dorothy R prfrdr Seeman Printery rRt 5 Bx 649

TILLER
" Edw L eng Genl Tel r4412 Regis Av
" Effie G (Wid Leo R) retd h1507 James St
" Fred mason contr 3821 Alston Av Rm Lot K1 h3821 Alston Avenue Rd Lot K1
" Joseph D h223 W Woodridge Dr
" Kenneth W (Reba M) firemn Am Tob h601 Homestead St
" Ted L (Peggy P) ship clk GBM h2732 Duke Homestead Rd
" Wendell H h2752 Middleton St Apt 25a
Tillery W H Jr production supvr L & M r5509 Hillsboro Rd
Tillett A H mach Sperry Rand rRt 1 Timberlake NC
" Dorothy T emp Duke Univ & Hosp rRt 1 Bx 188
" James emp Servicetown 66 Truck Stop
" James T (Gertrude) cash Iceman Oil h3112 Winston Rd
" Laura retd rMethodist Retirement Home
Tillette Joyce K emp Duke Univ & Hosp h4216 Garrett Rd Ap K14
Tilley See Also Tilly
" A Grace retd r1005 Green St
" Ada Mrs r824 Justice St Rt 8
" Alene S (Wid Haywood B) wrapper Burlington Indus h1424 Broad St
" Alice R (Wid Duncan A) retd h2211 Concord St
" Alice W tchr Holton Jr Hi Sch r1005 Green St
" Alma A (Wid Lawrence N) retd h2636 Kirk Rd
" Ann sec Data Serv r204 Northwood Cir
" Ann E ofc sec Caro Air Conditioning r1310 Shawnee St
" Ann S Mrs exec sec Geo W Hill h1919 Dartmouth Dr
" Annie h3020 E Weaver St Apt 27
" Annie E emp Duke Univ & Hosp r3309 Summerlin Rd
" Annie H retd h3919 Holt School Rd
" Arth A retd h3212 Winston Rd
" Arth M recruiter USN Recruiting Ofc
" Barbara A clk L & M r122 Bywood Dr
" Belinda G emp Duke Univ & Hosp r3011 Alabama Av
" Benj F (Carol M) mach Gann Mach Shop h1213 Wrenn Rd
" Bertha J retd r1021 Da Vinci St
" Bobby instlr reprmn Genl Tel rRt 1 Bx 375a Raleigh NC
" Carl W equip supt State Dept Hwys rSandlewood Dr
" Carolyn emp King's Dept Store h1306 Manteo St
" Cecilia Mrs h2721 E Geer St
" Cena F (Wid Andrew) retd r209 Cherry Grove St
" Charles (Maggie) retd h1502 Fay St
" Charlotte M admn asst Duke Hosp h2110 Wilson St
" Clarine K emp Duke Univ & Hosp r109 East Maynard Av
" David H (Helen M) instr Duke Univ h3916 Inwood Dr
" David R (Anne W) prof N C State Univ h3204 Pinafore Dr
" Dennis W (Ann B) opr Savon's Beauty & Wig Salon h204 Northwood Cir
" Dennis W (Anton's Hair Styling) r918 Orient St
" Dolphus E (Nancy T) operations mgr N C Mut Whol Drug r2702 Cooksbury Dr
" Donald B driver Epes Transport Sys r1303 S Miami Blvd
" Donald E (Donna) trans & utilities City Of Durham h2815 Davie Dr
" Donald L (Nancy D) project mgr Plaza Assocs h1418 Colewood Dr
" Donnie M mtcemn Long Meadow Farms r3029 I85 N
" Dorothy B Mrs insp L & M h2308 Carver St
" E Carroll pntr (Anton's Hair Styling) h918 Orient St
" E Clarence (Charlotte P) retd h1311 Georgia Av
" E L Mrs retd h125 Briar Cliff Rd
" E P mgr Thrift Store
" Ealine (Wid Fred) retd h511 Hunter St
" Earl T field rep GMAC rTimberlake NC
" Eddie h4907 Jefferson St
" Eddie L Mrs travel coordinator Genl Tel r136 Latta Rd
" Edw T (Dorothy M) mach Golden Belt h1212 Landon St
" Edythe M emp Duke Univ & Hosp r1235c Naples Pl
" Emmett (Classie H) retd h1401b Manteo St
" Emmett Jr dormitory supvr N C Central Univ r1401 Union St
" Eric L Jr (Daphine G) pres Univ Shopping Center h1202 Arnette Av
" Ernest emp W M Piatt r5314 Ventori Rd
" Ernest A (Barbara K) constn wkr h2909 Beck Rd
" Ernest L (Ernestine B) meat ctr Liberty Super Mkt h906 Linwood Av

Wm. Muirhead Construction Co. Inc.
COMMERCIAL • INDUSTRIAL • HIGHWAY
General Offices 682-9215
Muirhead Asphalt 682-9219
Constructors Concrete 682-9211
Building Supplies And Shop 682-9214
1435 Camden Av. At N and W R.R. (27704)
P.O. Box 2012 (27702)

REALTOR®
SOUTHLAND ASSOCIATES
212 N Corcoran St Durham N.C. 27701 Call 688-8121
Realtors and Insurors
MEMBER NATIONAL ASSOCIATION OF INSURANCE AGENTS

TILLEY
" Ernestine B Mrs maid County Health Dept r906 Linwood Av
" Estelle B (Wid Ollie) retd h505 Hardee St
" Ethel S fountain mgr Eckerd's-durham r1310 Shawnee St
" Etta S (Wid Connie C) emp Am Tob h1147 Delano St
" Eug N water resources plant opr City Of Durham h622 Old Oxford Hwy
" Eug P Jr slsmn Ward Foods h2104 Ruffin St
" Eunice retd h208 Lee St
" Evelyn A (Wid Hoyt S) retd h1106 N Duke St
" Filo O h526 N Mangum St
" France M (Wid Adolphus P) retd h1005 Green St
" Fred h1004 Wrenn Rd
" Fred C retd h3802 Angier Av
" Freeman J (Patsy) recapper Montgomery & Aldridge rRt 3
" Gertrude alterationswn Virginia Crabtree Inc rChapel Hill NC
" Gloria D emp Duke Univ & Hosp r1710 Forest Rd
" Gordon emp Servicetown 66 Truck Stop
" Hannah L emp Duke Univ & Hosp rRt 4 Bx 415
" Harvey h112 E Enterprise St
" Henry H Jr (Louellen C) slsmn Dillion Sup h405 E Lavender Av
" Herman C (Betty B) retd h409 Everett Pl
" I C sec Nello L Teer Co rRt 1 Hurdle Mills NC
" Ira L (Hettie W) retd h2511 Farthing St
" Jack (Louise) slsmn Sears h2802 Broad St
" James E (Betty) h2822 Beck Rd
" James K studt r3212 Guess Rd
" James R locksmith Don Hill's Lock & Gun Shop r2712 Carver St
" James R (Lorene C) formn Claude M May Inc r5105 Hillsborough Rd
" James T Jr emp Duke Univ & Hosp
" Jay A studt r109 E Maynard Av
" Jeffrey L prntr Caro Copy Center & Ofc Sup
" Jesse B (Zelda C) pres Barton Elec Construction h3519 Duke Homestead Rd
" Joanne studt r136 Latta Rd
" John L (Carolyn) lab City h1403b Hamlin St
" John L mtce eng City Of Durham r2424 Roney St
" Johnnie L retd h7 Springwood Rd
" Johnsie M Mrs cook King's Daughters Home r208 Lee St
" Joyce W Mrs opr Guess Rd Beauty Salon r1301 Hudson
" Kay W ofc sec L & M h2703 Shenandoah Av
" Lacy D instlr repr Genl Tel r3519 Duke Homestead Rd
" Larry studt r601 W Knox St
" Larry M (Joyce W) research asst L & M h1301 Hudson Av Apt C
" Lathan G (Iris F) ftr Pub Serv rRt 1 Hurdle Mills NC Box 95
" Laura G ofc sec Haywood Denny & Miller h2009 Washington St
" Laura L mus tchr 1005 Green St h1005 Green St
" Laverne P Mrs clk L & M r3736 Hermine St
" Lawrence C (Gerry E) driver Caro Trailways h3907 Shoccoree Dr
" Linda C acctg asst Genl Tel rRt 1 Bx 244
" Louellen C Mrs ofc sec Southland Assocs r405 Lavender Av
" Louise D Mrs sec W M Piatt & Co r4910 Heritage Dr
" Lucious D emp Duke Univ & Hosp rRt 1 Bx 229a Creedmore
" Malcolm B (Laverne P) supvr Burlington Indus h3736 Hermine St
" Marie J sec Appliance & T V Cntr h511 Downing St Apt A
" Marie J sec Appliance & T V Cntr r511 Downing St Apt A
" Mary Mrs superior ct reporter State Ct Of Justice rRt 6 Mineral Springs Rd
" Mary C (Wid Wm E) h115 E Maynard Av
" Mary L laby tech Watts Hosp r1424 Broad St
" Mary R emp Duke Univ & Hosp rRt 1 Bx 237 Bahama
" Mc Douglas instlr reprmn Genl Tel rRt 1 Wake Forest NC
" Mc Lendon emp Adams Concrete Product r1507 N Alston Av
" Melba C (Wid Wilber S) slswn F Garrard h2907 Elgin St
" Melvin (Lyla L) emp Farris Fnshg h1100 Ellis Rd
" Mildred C studt r1311 Georgia Av
" Milton L emp Duke Univ & Hosp r2519 S Roxboro St Apt 24
" Minnie R (Wid Wm) h2416 Mozzelle St
" N Norwood dist atty US Atty rGreensboro NC
" Nancy (Data Entry) r125 Cheryl Dr
" Nancy M cook Kings Daughters Home h313 Lee St
" Nancy T Mrs tchr Neal Jr Hi Sch r2702 Cooksbury Dr
" Nannie L (Wid Wm L) treas Acme Plmb & Htg h114 W Rockway St
" Nelson B (Judith B) (Tilley's Citgo Serv) h2308 Lindmont St
" Norman C rt supvr Triangle Dairies h2112e Broad St Apt 66
" Patsy M Mrs sten State Div Vocational Rehab rRt 3 Bx 585 Hillsborough NC
" Pattie (Wid Will A) retd h508 N Hyde Park Av
" Pearl S Mrs retd h308 Dunstan St
" Polly Mrs opr Sue's Beauty Shop rRt 1 Wake Forest NC
" Preston R (Doris B) atndt Belk Leggett Parking Serv r4620 Guess Rd
" Rajah N (Wid Haywood C) retd h103 W Edgewood Dr
" Ralph L (Eddie H) production supvr L & M h136 Latta Rd
" Rhonda R clk Garrison Ins Serv r1826 Bir Av

TILLEY
" Robt A pipe wkr Comfort Engs rRt 1 Bahama NC
" Robt B (Mamie W) retd h1619 N Duke St
" Robt C (Clarine K) i b m dept mgr I C N Pharm h109 E Maynard Av
" Robt E (Addie D) h2912 Banner St
" Robt J (Leona S) retd h2005 James St
" Roland h102½ W Club Blvd
" Ronald (Janice) formn Tilly Constn h2821 Beck Rd
" Ronald L (Adams & Tilley Elec) r1929 Fletchers Chapel Rd
" Royale Jr emp Duke Univ & Hosp rBx 5729 Duke Sta
" Sadie retd h419a Price Av
" Shirley J Mrs sec Acme Plmb & Htg r601 W Knox St
" Stella P retd r3023 Farthing St (B)
" Steph D agt Pilot Life Home Serv h2112a Broad St Apt 9
" Steve A (Joann) clk A & P h1301 W Leon St Apt D
" Tassey L (Gloria D) clk Duke Univ h1710 Forest Rd
" Thelbert O (Janet) slsmn Mtr Bearings & Parts rRt 2 Rougemont NC
" Thos (One Hour Martinizing) rFarrington Rd
" Thos A (Frances S) driver Dixie Boat Wks h818 W Markham Av
" Tom (Mobile Acres)
" Tyree G dept mgr L & M r4910 Heritage Dr
" Virginia D tchr Hillandale Elem Sch r1005 Green St
" W A Jr (Jane T) h bx458 Holder Rd Rt 6
" Wade (Kitty) whsemn Am Tob h3309 Summerlin Rd
" Wm C (Ethel S) mach opr L&M h1310 Shawnee St
" Wm C III (Rhonda) apprentice Lee Air Conditioners h1826 Birmingham Av
" Wm E III studt r115 E Maynard Av
" Wm H (Virginia W) adj Am Tob h201 E Maynard Av
" Wm L Jr (Shirley J) pres Acme Plmb & Heating h601 W Knox St
Tilley's Citgo Service (Nelson B Tilley) 700 E Geer St
Tillman See Also Tilman
" Alvin M (Doris) (Tillman Htg & Air Contg) h3208 Waterbury Dr
" B R h1102 South St
" Barbara R Mrs bkpr County Bd Of Educ r15 Meadowbrook Dr
" Branton H (Angela Y) contr opr Tillman Constn h3936 Swarthmore Rd
" C Wilson (Lillie H) retd h2006 Ward St
" Candace C clk County Dept Social Servs r903 Arvin Rd
" Charles Jr deputy dir City Redevelopment Comn r3022 Colonial Apts Apt 27-D
" Dolphus retd r1013 Willard St
" Donald R (Betty A) bldg insp County Dept Planning & Zoning h112 Bradley Cir
" Edwin B (Pearl) refuse collection City Of Durham h2822 Broad St
" Eric lab City r626a Middle St
" Eric B research tech Duke Hosp r1115½ S Roxboro St
" Ethel C (Wid James C) retd h804 Jackson St
" Garland G (Thelma P) retd h3018 Dixon Rd
" Hilda B Mrs exec sec Wachovia Bk & Tr r1414 Kirkwood Dr
" J B mach Sperry Rand rRt 2 Bx 181 Rougemont NC
" J Melvin Jr (Janet K) pres Guaranty State Bk h3631 Stoneybrook Dr
" James h104½ S Benjamine St
" Jesse M (Susie M) retd h909 Burch Av
" John R (Virginia S) rte supvr Bar B Q Kitchen r2939 Carolyn Dr
" John R emp Duke Univ & Hosp r15 Meadowbrook Dr
" Johnnie slsmn Electrolux Corp rRoxboro N C
" Julian C (Hilda B) mach opr L & M h1412 Kirkwood Dr
" Lettie L Mrs sec Spaulding Sch r1100 South St
" Mahalia D (Wid James T) retd h112 E Piedmont Av
" Mary P (Wid Rufus) h713 N Hyde Park Av
" Mattie P Mrs dispr Pine Street Taxi r1415 E Club Blvd
" Mattie P Mrs dispr Pine Street Taxi h1115½ S Roxboro St
" Michl driver Associated Cab r1100 South St
" Pearl emp Sara Barker Day Care Center r2822 Broad St
" Reginald (Freeda) clk One Hop Food Mart rRoxboro N C
" Rena h24e Few Gardens
" Robt (Lucille T) h1021 Angier Av
" Sarah h1610a Green St
" Shelby D h409 W Club Blvd
" Steph studt r3936 Swarthmore Rd
" Ted mtce Tillman Htg & Air Condtg r3208 Waterbury Dr
" Virginia M Mrs mngr Central Caro Bk & Tr r1208 Willowdale Dr
Tillotson Andrea Mrs ofc sec New York Life Ins Co rMoreen W Apts
" G Graham (Ruby G) meat ctr Fowler's h2818 Nation Av
Tilly See Also Tilley
" Paula clk Preiser Scientific
" Philip Jr mgr Ward Baking
" Rufus D (Frances L) mgr Hope Valley 66 Serv rBx 85 Mebane NC
Tilman See Also Tillman
Tilson Clifford W (Annie R) retd h1010 W Knox St
Timberlake Alfonza studt r1607 Sima St

THE fs furniture shoppe INC.
FINE FURNITURE
6901 Glenwood Avenue (27612), Raleigh-Durham Hwy., U.S. Hwy. 70
307 E. Barnes Street, Wilson, North Carolina (27893)
savings to 60 %
Phone (919) 787-1513
Phone 919-237-3500

RILEY PAINT CO. AND WAREHOUSE, Inc.
MURPHY PAINTS
Colorizer—Paints
DuPont
Imperial Wallpaper
and Vinyl Wall Coverings
One Block North of Ball Park
Dial 688-1315 — 732 Washington St. (27701)

J. SOUTHGATE & SON, Inc.
Established 1872
FIRE—CASUALTY—AUTOMOBILE—BURGLARY
BONDS—MARINE—HOSPITALIZATION—HEALTH and ACCIDENT—LIFE
INSURANCE SPECIALIST
1013 Broad St., P.O. Box 1651 (27702)
Phone 286-290

TIMBERLAKE
" Dennis studt r1461 Maplewood Dr
" Edw L (Burma H) truck driver GBM h3329 Hinson Dr
" Eva H (Wid Emanuel) retd h312 Dowd St
" Gloria S Mrs tchr Hillside Hi Sch r1826 Alston Avenue Rd
" Harold L (Ruth L) utilitymn Durham's Hotel Motel Garage h1461 Maplewood Dr
" Irma T emp Duke Univ & Hosp rI4 Cornwallis Ct
" Jesse R (Carolyn C) porter Sears h517 Todd St
" John carp h2306 Apex Rd
" John H (Gloria S) nurses aide Vets Admn h1826 Alston Avenue Rd
" Julian USAF r809 Dowd St
" Lizzie (Wid Eug) h809 Dowd St
" Matthew Jr nuclear med tech Duke Univ & Hosp h1414 Earl St
" Phyllis C traffic clk Genl Tel rRt 1 Timberlake NC
" Richd D (Lyda E) driver Y & J Furn h3041 Forrester St
" Richd D Jr clk N C Mut Life Ins r1236-A Naples Pl
" Sallie A r2429 Bluefield St
" Sharon D studt r2429 Bluefield St
" Thos C (Mary A) emp Duke Univ & Hosp h2429 Bluefield St
" Wm J tech State Dept Trans & Hwys rRt 1 Timberlake N C
Timerly Kate h1213 Drew St
Timko Debra A emp Duke Univ & Hosp rCarrboro
Timlic Wm C computer opr N C Mut Life Ins r2207 Fitzgerald St
Timmis Deborah L emp Duke Univ & Hosp h2752 Middleton St Apt 29b
Timpson Walter K Jr slsmn O'Briant Mtrs rCarrboro NC
Tindall See Also Tyndall
" John P (Daphne E) instr Duke Univ & Hosp h4039 King Charles Rd
" N V h2601 Holloway St
" Nathl U (Evelyn A) asst supvr Sou Ry r2601 Holloway St
" Whiteford L (Verdie) h525 Holloway St
Tindalo Judy E billing clk Tomlinson Co r2607 Wake Forest Rd
Ting Margt K emp Duke Univ & Hosp rWinter Haven
Tingen Barbara P emp Duke Univ & Hosp r2016 Hillandale Rd
" Clinton R (Barbara P) clinician Duke Univ & Hosp h2016 Hillandale Rd
" Essie J (Wid Clinton O) r2016 Hillandale Rd
" James L (Eliz R) retd h1301 Holloway St
" Norma J clk Int Rev Serv r4615 Bennett Memorial Rd
Tingle Constance emp Duke Univ & Hosp rRt 2 Bx 522
Tinjune Sara W Mrs maid r110 N Goley St
Tinnen (See Also) Tinnin
" Cora (Wid Robt) retd h109 W Moline St
" Lonnie Y lab Nello L Teer Co r4320 Denfield St
" Nanett Mrs hsekpr Holt Elem Sch r5945 Carig Rd
Tinnin (See Also) Tinnen
" John mgr Le Chateau Steak Hse r700 Merreen Rd
" Nannie F (Wid Ernest P) retd r911 Carolina St
" Vernell W emp Duke Univ & Hosp rRt 2 Bx 131a Hillsborough
Tinnon John (Erlene) mgr Le Chateau Steak Hse h700 Morreene Rd Apt M4
Tinsley Eliz cash Criterion Theatre r1100 N Guthrie Av
Tiny Grocery (Joseph P Page) 606 Burlington Av

TIP-TOP FISH HOUSE INC

Mrs Ione M Watkins President-Treasurer, N C Lawing Vice-President-Secretary, Specializing In Sea Food, Orders To Take Out, 3300 Hillsborough Rd (27705), Tels 383-2519 And 383-2510

Tippens Ronnie G emp Duke Univ & Hosp r2022 Campus Dr Duke Sta
Tippet Steph USA r341 Old Oxford Hwy
Tippett Anna retd r608 N Hyde Park Av
" B R research asst L & M r341 Old Oxford Rd
" Bessie W retd h205 E Maynard Av Apt 6
" Bill R (Mildred P) tech asst L & M h341 Old Oxford Hwy
" Charlotte P Mrs clk L & M rRt 2 Roxboro Rd
" Clarence E (Doris M) ofc mgr Sou Parts & Elec h507 N Hyde Park Av
" Collen P policewn City Of Durham r115 Lin Tilley Rd

TIPPETT
" Deborah T tchr Carrington Jr Hi Sch r2800 Croasdaile Dr Ap I8
" Donald E (Janet R) rec clk N C Mut Whol Drug r1052 Oakland Av
" Dora F (Wid Raymond E) h310 Cherry Grove St
" Doris M Mrs ofc sec Glasson & Lang r507 N Hyde Park Av
" E John (Ethel R) h306 Belvin Av
" Edw (Margie) emp Black Indus h1920 Faucette Av
" Exie slsmn Ward Baking
" Gary USA r341 Old Oxford Hwy
" H L asst eng L & M rRoxboro Rd Rt 2
" James A h2800 Front St Apt L 8
" Lynwood rt slsmn Tip-Top Bakery r306 Belvin Av
" Margt T Mrs security asst Genl Tel h307 Hugo St
" Mildred P encoder opr Genl Tel r341 Old Oxford Rd
" Robt A retd h428 S Driver St
" Robt L (Allene M) retd h1918 Faucette Av
" Thos E serv dept City Of Durham r115 Lintilley Rd
" Timothy E whsemn N C Mut Whol Drug rP O Bx 11504
Tirro Frank emp Duke Univ & Hosp r3816 Pickett Rd
Tiryakian Edw A (Josephine C) prof Duke Univ & Hosp h1523 Hermitage Ct
" Josefina emp Duke Univ & Hosp
" K A Mrs retd h1011 Burke St Apt 12
Tisdale Eliz A h2106 Front St Apt G 2
" Florita Mrs r907a Berkeley St
" Frank (Bertha H) emp Tirehile Carpet h1012b Sherwood Dr
" Gloria F Mrs h5c Few Gardens
" Laurine G emp Duke Univ & Hosp r216 Smith Dr
Tise Alice S Mrs cafeteria dir County Bd Of Educ r328 Wildwood Dr
" Larry E h328 Wildwood Dr
" Larry E instr UNC h32 Hawthorne Dr
Tisher C Craig (Audrae A) phys Duke Univ & Hosp h3825 Nottaway Rd
Tissue Robt E asst dist sls mgr N & W h1829 Front St Apt F
Titus Bert R (Virginia K) instr Duke Univ & Hosp h225 W Woodridge Dr
" Betsy studt r1013 Lamond Av
" Maude C (Wid Glenn C) ofc sec Citizens Council h805 Hudson Av
Toal Russell h4216 Garrett Rd Apt F 27

TOBACCO TRADING CORP

Mrs A B Tuck Chairman Of Board, L D Blackwell President, J B Young Vice-President-Secretary, Mrs J. C Hayes Assistant Secretary, Tobacco Leaf Dealers And Exporters 1400 E Geer St, PO Box 1127 (27702), Tel 68 5075

Tobaccoland Kiwanis Club 207 N Corcoran St
Tobak Steven A tchr h2222 Elba St
Tobey R h311 S La Salle St Apt 48c
Tobin David R (Judy S) (Brooks & Tobin Mtrs) h16 Winthrop St
Todd Alton R (Mildred H) slsmn Smith-Courtney h2301 Alabama Av
" Aubrey C (Blanche T) retd h2110 Chapel Hill Rd
" Charles C (Minnie S) (Community Barber Shop) rRaleigh NC
" Glenn studt r415 E Pilot St Apt H 5
" Gwendolyn studt h415 E Pilot St Apt H 5
" Larry R atndt Mc Kay's Exxon Serv r2301 Alabama Av
" Lois B (Wid Claude) retd h108 W Lynch St
" Lucille h519 E Main St Apt 401
" Mary B (Wid Lester L) h2116 Wilson St
" Ralph R guidance counselor C E Jordan Sr Hi Sch rChapel Hill NC
" Robt F h3600 Tremont Dr Apt J8
" Thos J Jr emp Duke Univ & Hosp r2327 Orangewood Dr
Toggerson Peter h2808 Front St Apt S 14
" Steve K Mrs tchr Sherwood Githens Jr Hi r2808 Croasdaile Apts Apt S14
Tokerans Margarita emp Rice Patient r815 Dacian Av Apt 1
Tokuta Aladie studt h818a Clarendon St
Tolan Robt J (Martha A) emp Duke Univ & Hosp h2605 Elg St
Tolbert Bonnie Mrs teller First Fed Sav & Loan Assn r1517 Euclid Rd

You save more than money with
UNITED STATES SAVINGS BONDS
Buy them where you work or bank

DUTCHVILLE BUILDERS SUPPLY, Inc.
Dutch Boy
COMPLETE LINE OF
BUILDING SUPPLIES - PAINTS - HARDWARE
PHONE 528-1591
Lake Rd., P.O. Box 705 — Creedmoor, N.C. (27522)

TOLBERT
" Charles Mrs h424 Walton St
" Earl W emp Duke Univ & Hosp h1417 E Club Blvd
" Eliza J tchr Cooperative Sch r2502 Janet St
" Eug K (Eliza J) retd h2502 Janet St
" Frances H Mrs mgr My Shop r4712 Revere Rd (P)
" Lovie h1611 Duke University Rd Apt G1
" Wm P (Frances H) retd h4712 Revere Rd
" Wm S Rev (Odessa M) pastor Zion Wall Missionary Bapt Ch h1607 Fay St
" Wm T (Bonnie) with Chemstrand h1517 Euclid Rd
Toler Alfonza water & sewage mtcemn City Of Durham r2018 Corona Av
" Dallas emp Owens-Illinois r2307 Alston Avenue Rd
" Danl D (Virginia T) slsmn Atlantic Tob h3113 N Roxboro Rd
" Dorothy M Mrs h2322a Shirley St
" Gwen J anesthitist Watts Hosp h2310 Indian Trail
" James A (Dottie D) male nurse Watts Hosp h13f Few Gardens
" Joseph studt r2307 Alston Avenue Rd
" Nathl (Dora) mach Owen-Illinois h2307 Alston Avenue Rd
" Nathl Jr USA r2307 Alston Avenue Rd
" R W (Olga P) asst v-pres Central Leaf Tob rWake Forest Hwy Rt 6
" Robt C yd hlpr Durham Bldrs Sup r2014 Corona St
" Terry sht met wkr Comfort Engs r7 Tracy Trail
" Winford E shoe shiner Perry's Barber Shop r1105 Lancaster St
'ollefson Terrence A (Bonnie L) consultant State Dept Of Higher Educ h3304 Waterbury Dr
'olley Bessie h103½ S Maple St
" H Dennis emp Duke Univ & Hosp r405 Watts St
" Harry supvr Goodwill Indus
" Virginia B wmp Duke Univ & Hosp r102 N Driver Av
" Yvonne sec Thomas Knight Trent King & Co rBirchwood Mobile Home Pk
'ollison Carah O Mrs vending atndt Triangle Coin Caterers r918 Spruce Pine Trl
'olson Charles h2501b S Roxboro St
'olton Mark C instr N C Central Univ rChapel Hill NC
'om Sally A emp Duke Univ & Hosp rBx 5115 Duke Sta
" & Terry One Hour Martinizing (Wm T Carden) clo clns 1115 N Miami Blvd
'omasson Randall W (Judith G) purch agt Eaton Corp (Rotboro NC) h1202 Donphil Dr
'omlin Carol r1000 N Duke St Apt 39
" D h1315 Morreene Rd Apt 23 F
" Dianne mach opr Lions Club Indus For The Blind r802 Kent St
" Mc Donald (Daisy M) retd h910 Carroll St
" Willie heavy equip opr B & W Constn r813 Gerand St
'omlinson Bythan B (Margt R) retd h1513 N Miami Blvd
" Co Inc E M O'Neal Jr Pres C A Roberts V-Pres J L Sharpe Sec-Treas plmb sups 400 W Main St Rm 507
" Co Inc John E Tackett Mgr plmb supplies 213 Broadway St
" Linda S emp Duke Univ & Hosp rP O Bx 631 Butner
" S S h414 Nassau St Apt C
" 'mmy's Barber Shop (Thos Sanseverino) 201 N Church St
" Mini Mart (Thos E Stephens) gro 1803 S Miami Blvd
" One-Hour Martinizing W Terry Carden Mgr 2950 Chapel Hill Rd
" 'mpkins See Also Thompkins
" Jeff emp L A Downey & Son r105 E Enterprise St
" 'mrich Corporation Richd H Wright III Pres 119 Orange St Rm 200
" 'ns Beth emp Duke Univ & Hosp r1615 Sedgefield Ct Apt 16
" 'linton W III (Helen D) acct exec Harris Upham & Co h3628 Hathaway Rd
" 'dgar S Jr (Edith S) tobacconist Star Whse h91 Vickers Av
" 'eo N (Lynn W) stockbroker Reynolds Securities h3515 Darwin Rd
" 'ackie A h3231 Shannon Manor Apts Apt 27e
" 'ames H Jr emp Duke Univ & Hosp rBx 9804 Duke Sta
" 'ynn Mrs slswn Allenton Realty & Ins r3515 Darwin Rd
" 'lary B med sec Duke Univ Medical Center h1615 Sedgefield St Apt 16
" 'ey James E (Alberta) with V A Hosp h711 Rippling Stream Rd
" 'illie r4216 Garrett Rd Apt L23
" 'ilma h2242 Ferrell Rd
" 'gue Suzanne M emp Duke Univ & Hosp rBx 7014 College Sta
" 'itas Weigh (Orange R Lipscomb Jr) clo 105 E Chapel Hill St
" 'kin Andrew emp Duke Univ & Hosp r500 E Markham Av
" 'n Henry policemn City Of Durham r116 Brookland
" 'vian M emp Duke Univ & Hosp rRt 1 Bx 230 Rougemont
" 'r's Body Shop (R L Harris) 2514 E Geer St
" **'OLE E N & SONS (Edward N And Mrs Nellie W Toole), Wallace Michael Toole Electrician, Electric Motors Rewound, Air Conditioning And Refrigeration Repaired, Electric Heating, General Wiring, 432 E Pettigrew St 27701), Tels 682-3486, Res 682-6506 (See Index To Advertisers)**
" 'w N (Nellie W) (E N Toole & Son) h405 Pekoe Av
" 'llie W Mrs (E N Toole & Son) r405 Pekoe Av

TOOLE
" Theo (Kath) h2400 Hart St
" Wallace M electn E N Toole & Son r404 Formosa Av
Tooley Martha L Mrs ofc sec Kenan Oil r1829 Front St Apt G2
" Richd driver Smith Transfer rRt 7
Toom Brenda J h1206b W Club Blvd
Toomer Brenda studt r2208 Fitzgerald Av
" Clarence h311 S La Salle St Apt 32m
" Ernest (Ruby L) jan DTI h704 Bacon St
" Gloria J h1315 Morreene Rd Apt 10 C
" Helen h3a Few Gardens
" James (Lillie M) h908 N Elizabeth St
" James (Alice D) emp Am Tob h4507 Denfield St
" Jean S Mrs bkpr Mech & Farmers Bk r1811 Pritchard Pl
" Johnnie M emp Duke Univ & Hosp r2617 Owen St
" Joseph (Jean) emp N C Mem Hosp h1811 Pritchard Pl
" Lee (Melba) h1512 Wabash St Apt A2m
" Lossie retd h1305b Jackson St
" Pauline N Mrs cook Operation Breakthrough h2617 Owen St
" Robt E Jr (Annie E) retd h1027 Berkeley St
" Sherron E clk Central Caro Bk & Tr h1035 Sherwood Dr Apt F
" Terry studt r2612 Fayetteville St
" Wm (Melvina) h1211 Lincoln St
Toomey Charles agt Life Ins Co Of Va rForest Rd
" Esther R (Wid Frank T) retd h313 Foushee St
" Thelma E emp Duke Univ & Hosp r3210 Sherbon Dr
Toon Esther M Mrs maid Grace Bapt Ch h618a Price Av
Top's Petroleum Service Station James Proffitt Mgr 1016 W Main St
Topham Nancy L emp Duke Univ & Hosp r307 Alexander Av
Topp Bonnie K studt r223 Stokes St
Topper Rosa L (Wid James) retd h3223 Chapel Hill Rd
Topping Minnie B r3728 Chapel Hill Rd
Tops Gas & Oil Terry Overy Mgr 921 N Miami Blvd
" Petroleum Inc Wm Paschall Mgr 2110 N Roxboro Rd
Torain See Also Toran Torian Toriane And Torrain
" Annie L ward clk Duke Univ & Hosp r1115 Onslow St
" Bernard A emp Duke Univ & Hosp r535 Martha St
" Bessie R ward clk Duke Univ & Hosp r1115 Onslow St
" Cath tchr Pearsontown Elem Sch r1216 Cooper St
" Glennie H (Wid Willie) retd h1023 S Plum St
" Gwendolyn emp Duke Univ & Hosp r2315 Curtis St
" Harrison E (Flossie M) retd h1415 S Alston Av
" Hassie J emp Duke Univ & Hosp rL2 Atlantic St
" Howard lab Geo W Kane Inc r2315 Curtiss St
" Jasper C cooler dely Coca-Cola rRt 2 Bx 171 Hillsborough NC
" John (Clara) h112 Exum St
" Jule R (Hassie J) barber Triangle Barber Shop hL2 Atlantic St
" Mary E Mrs cafeteria wkr Holt Elem Sch rRt 2 Bx 52 Rougemont N C
" Merike (Cath B) formn Housing Auth h1216 Cooper St
" Roberta L (Wid Lester) retd h1022a Kent St
" Willie J control clk A B C Store No 3 rRt 2 Bx 9 Hillsborough NC
" Willie R studt r1115 Onslow St
Toran Eliz B (Wid John L) retd h1029 Cornell St
Torbert Deryl W (Lenore W) dept dir Sara Barker Day Care Center h210 W Trinity Av
" Lenore W Mrs dir Trinity Av Nursery & Kindergarten r210 W Trinity Av
" Linda tchr First Presby Ch Day Care Cntr r1315 Morenn Rd Apt 26h
" Vance W III emp Duke Univ & Hosp h1315 Morreene Rd Apt 26h
Torian James F (Carolyn M) bus opr D P Co r2608 Atlantic St
" Joseph r1115 Onslow St
" Lisa M tchr Rogers-Herr Jr Hi Sch rChapel Hill NC
" Marie C Mrs exec dir YWCA rHillsboro NC
" Mary D Mrs maid h1115 Onslow St
" Robt A pntr h502 W Cobb St
" T W h700 Morreene Rd Apt C5
Tornow Werner emp Duke Univ & Hosp r2716 Middleton St Apt 3g
Tornquist Eliz emp Sch Of Nursing h1000 N Duke St Apt 26
Torrain Ben h1103 Berkeley St
Torrans Barbara L clk Central Caro Bk & Tr rRt 3 Bx 336-A
Torrence Addie T (Wid Debala) retd h1710 Fayetteville St
" M Elenora retd h1307b N Duke St
Torri Emily h2836 Chapel Hill Rd Apt 28e
Torris Anthony R emp Duke Univ & Hosp rCary
Tosteson Danl C (Magdallena T) instr Duke Univ & Hosp h818 Anderson St
" Magdalena emp Duke Univ & Hosp r818 Anderson St
Totel Charles A (Teresa) emp Indus Nucleonics h26h Carriage House Apts
Toth Paul S (Alice E) sr phys assoc Duke Univ & Hosp h3607 Mossdale Av
Tots-To-Teens Inc Wanda W Ross Mgr clo 2000 Chapel Hill Rd
Totten (See Also) Totton
" Ann S (Wid Gerard P) retd h1307 Carroll St
" Hal h3022 Colonial Apts Apt 101c
" James C h3203 Hursey St

YOUR SHARES IN AMERICA
UNITED STATES SAVINGS BONDS
Buy them where you work or bank

it's the real thing
Coca-Cola
Tel. 383-1531

TOTTEN
" John A (Lynette) h2808 Front St Apt R 6
" John A (Victoria B) v-pres controller Home Security Life Ins h2933 Welcome Dr
" Joseph h4216 Garrett Rd Apt J21
" Melinda A ofc sec Duke Univ r2933 Welcome Dr
" Victoria B emp Duke Univ & Hosp r2933 Welcome Dr
" Wm S (Elsie B) (Wm S Totten Realtor) r4723 West Hills Dr
" Wm S Realtor (Wm S Totten) 213 Roney St
Totton Christine B Mrs tchr Durham Hi Sch r2105 Duncan St
" Ezra L (Christine B) dept chairmn N C Central Univ h2105 Duncan St
Totty James L (Gail Y) dept mgr L & M h5606 Pelham Rd
Toucher Anna N Mrs retd r1101 N Duke St
Touchett Shelia h815 Dacian Av Apt 26
Tourian Ara Y (Hjordis A) instr Duke Univ & Hosp h1018 Demerius St
" Hjordis A emp Duke Univ & Hosp r1018 Demerius St
Tousey Carol J tchr Parkwood Elem Sch rRaleigh NC
" Clau B Jr (Phyllis M) h3022 Colonial Apts Apt 62 D
Tovrea Linda D r1d Few Gardens
" Mary A Mrs h1d Few Gardens
Towe Eddie A lpn Duke Univ & Hosp h410 E Pilot St Apt K 8
" Wm H (Betsy R) res dir N C Voter Education h2603 Nation Av
Towel Shop The (Marion D Huggins) 758 9th St
Tower Edw emp Duke Univ & Hosp r706 E Forest Hills Blvd
Towers Richd emp Duke Univ & Hosp r608 Duluth St
Towles Mary J acct Genl Tel rRaleigh NC
TOWN AND COUNTRY REALTY OF DURHAM INC J C Parrish Jr President, Mike Purvis Vice-President, Real Estate Sales, Appraisals, Residential And Commercial, Farms And Acreage, 4113 Cass St, (27704), Tels 471-1548, Nights 477-6979 And 477-9196
" & Campus Apts 910 W Trinity Av

TOWN & COUNTRY FURNITURE CO OF DURHAM INC

Donald J Browning President-Treasurer, Carolyn A Browning Vice-President-Assistant Secretary, Finest Furniture At The Lowest Prices Anywhere, U S Hwy 70 E At Bethesda (New Raleigh Rd) PO Box 807 (27702) Tel 596-2103
" & Country Grocery (Mrs Cora M Hatcher) 2820 Angier Av
TOWN OF CARRBORO-POLICE DEPARTMENT, John W Blackwood Chief Of Police, W Main St, Carrboro, NC (27510), Tel 942-8537
TOWN OF CHAPEL HILL-POLICE DEPARTMENT, William D Blake Chief Of Police, 100 W Rosemary St, Chapel Hill, N C (27514) Tel 929-2121 Or 929-7106
" Robt r35a Mc Dougald Terrace Apts
Townes Emily M emp Duke Univ & Hosp rBx 7347 College Sta
" Jacqueline h3310 Glasson St Apt F
" Mary M prof N C Central Univ r101 W Alton St
" Robt L Jr emp Duke Univ & Hosp r35a Wabash Av
" Ross E (Mary M) prof N C Central Univ h101 Alton St
Townsen Sherry P Mrs exec sec Hill Hse r216 W Woodridge Dr
Townsend A W (T & T Party Store)
" Addye L emp Duke Univ & Hosp r1027 Rosedale St
" Aleeze R (Wid Leo A) retd h1207 Merrick St
" Alvin W instlr reprmn Genl Tel rCreedmoor NC
" Charles L (Barbara) h629 Rippling Stream Rd
" David E asbestos wkr R H Wyatt Insulation Contr rPage Rd
" Francis K emp Duke Univ & Hosp rRaleigh
" J T jan Sperry Rand rRt 1 Morrisville NC
" James R (Hallie L) retd h21 Oak Dr
" Lessie h3312 Mordecai St Apt A
" M h901 Chalk Level Rd Apt X 13
" Michl D emp Duke Univ & Hosp rRt 1 Bx 100 Morrisville
" Milton program aide Birchwood Hgts Community Center rTrinity Av
" Wayne (Pam) installer Genl Tel h2603 E Geer St
" Wm L D production supvr L & M h216 W Woodridge Dr
" Wm S (Dea E) agt Acacia Mut Life Ins h2312 N Duke St
Towsend Mack (Addye L) wldr DUKE h1027 Rosedale Av
Toy City Robt Goff Mgr Northgate Shop Center
" Jane ofc sec Nichols Singletary Izlar Williams & Wysor r1708 Liberty St
" Wayne K (Jane V) emp Goodyear h1708 Liberty St
Tracy Donald Mrs h807 W Trinity Av Apt 122
Trafton C S h1611 Duke University Rd Apt 2a
" Joseph L emp Duke Univ & Hosp r1611 Duke Univ Rd Apt 2a
" Paula B emp Duke Univ & Hosp rApt 2a 1611 Duke Univ Rd
Trageser Joe (Jean) mgr Caro Ofc Sup rPittsborough NC
" Paul J (Miriam) tire slsmn Montgomery & Aldridge rRt 3 Bx 104 Chapel Hill NC
Trahan J studt r1901 Erwin Rd Apt A
" Jeanne C emp Duke Univ & Hosp r1901 A Erwin Rd
Trailer Bruce h4022 Chapel Hill Rd Apt 17
" Patricia h2507 S Roxboro St Apt 17
" Suriner W h806b Holloway St
Training Center For Hearing Impaired Children Ilene Wittner Supvr 82 Kimberly Dr

TRAMMELL
Trammell James (Marjorie) ship & rec clk Newton Instrument rRt 2 Chapel Hill NC
" Melvin R emp Newton Instrument rRaleigh NC
TRANQUIL CORNERS ANTIQUES (David P Lindquist), Helen Keese Manager, Selling 18th And 19th Century Antique Furniture, Crystal, Silver, Paintings And Oriental Rugs, Appraisals For Insurance And Estate Purposes, Willow Park Mall 4422 Chapel Hill Blvd (27707), Tel 489-8362
Transouth Financial Co James O Collins Ofc Mgr 618 Foster St
Trantham Joey L h614 Watts St
Trapani Kevin A emp Duke Univ & Hosp rOrange
Trappier Cecelia S Mrs clk Duke Hosp h1029 Merrick St Apt F
Trask Neil W III r1028 Oakland Av
Traut Toni G Mrs tchrs aide Northern Hi Sch r312 Fleming Dr
Traux James L studt r3022 Colonial Apts Apt 95d
Travellers Club Johnny White Mgr 3019 Fayetteville St Rm 106
Traver Dawn H coordinator Hassel Hse r1124 Burch Av
" Hutch furn mkr h1516 Hull Av
Travers H h2020 Hickory Dr
" Larry P (Sandra P) window washer h512 Spruce St
" Perry T mach Sperry Rand h2808 Enfield Dr Rt 4
" Sandra S emp Duke Univ & Hosp r2020 Hickory Dr
Travillion Jean studt h614 N Gregson St Apt 5
Travis Betty O Mrs tchr Sou Hi Sch r110 Bradley Cir
" Beverly H emp Duke Univ & Hosp rRt 3 Lot 72 Chapel Hill
" Earl M (Nita C) formn Borden Brick & Tile h2911 Alabama Av
" Fred studt r2911 Alabama Av
" Pearl H (Wid Wm M) nurse h605 Peyton Av
" Ralph H (Betty) emp IBM h110 Bradley Cir
" Richd studt r2911 Alabama Av
" Richd E eligibility splst County Dept Social Servs r610 W Club Blvd
Trawick Janice emp Duke Univ & Hosp rBx 1235 Grad Ctr Duke Sta
Traylor Ada F Mrs h1021 Akron Av
Traynham James C v-pres B T Assocs rRt 2 Bx 405a
" Jim (Croasdale Clns & Lndry)
" Marjorie mgr Clothes Villa rRt 2 Bx 405 A
" Ryland T (Patricia C) hse staff Duke Univ & Hosp h2517 Wilson St
Traywick Ella Mrs rMethodist Retirement Home
Treadway Robt studt r1907 Erwin Rd Apt E
Treadwell Edw L emp Duke Univ & Hosp h2211a Elder St
" John D Rev (Pecolia H) h516 Todd St
Treants Chris (Mrs T's Fashions)
Tredger Jacki Ann emp Duke Univ & Hosp r33 Manor Ct
" Michl (Jacki A) scientist Fed Govt h33 Manor Ct
Treeman Mary J r1002 Lamond Av
Treen Edw W (Ruth A) business relations dir Genl Tel h5 Versailles St
Treiman David M emp Duke Univ & Hosp r1007 Harton Rd
Tremblay Clifford W (Ruth M) program assoc Educational Sys Of Durham h131 Radcliff Cir
Trembley Wm L Jr (Sylvia S) admn Genl Tel h211 Baldwin Dr
Treml Vladimir G emp Duke Univ & Hosp rChapel Hill
Tremmel Frances G clk Genl Tel rRt 2 Rougemont NC
Tremoulet Andree M emp Duke Univ & Hosp rBx 7465 College Sta
Trenner James G (Kath T) emp Duke Univ & Hosp h2409 Shenandoah Av
Trent Carlton T mech Long Meadow Farms rRt 5 Durham NC
" James W (Margt Y) (Thomas Knight Trent King & Co) h2223 Elmwood Av
" James W Jr social wkr State h632 S La Salle St Apt 4d
" Saboto studt r311 S La Salle St Apt 47m
" Thos h1829 Front St Apt B17
" Thos H (Linda) ins slsmn Southland Assocs r632-D La Salle St
Trepker Harry F emp Duke Univ & Hosp r3521 Preston Av
Tresch Geo (Fumyko) security R D U Airport h1732 Stage Rd
Treuathon J L h2800 Front St Apt K 4
Trevathan Joseph L (Lillian) sp agt Met Life r2800 Croasdaile Dr Apt K- 4
Trexler Duke C emp Duke Univ & Hosp rValley Terrace Apts Apt 28i
" John C (Kath B) rep Blue Cross Blue Shield h420 Carolina Cir
" Kath emp Duke Univ & Hosp r2836 Chapel Hill Rd Apt 28i
" P r2836 Chapel Hill Rd Apt 28i
" T W r2836 Chapel Hill Rd Apt 28i
TRIAD INC J D Haynes President, A D Roberts Vice-President, D W Roberts Secretary-Treasurer, General Contractors, Commercial Construction, 2500 Guess Rd (27705), PO Box 1906 (27702), Tel 286-3285
Triangle Accounting Service (Robt W Edwards) 202 Rigsbee Av
" Audio Productions Willis Smith Mgr 3734 Angier Av
" Automation Inc Fredk G Sheppard Pres 2534½ Chapel Hill Blvd
" Barber Shop (Rufus Mc Neill) 418 E Pettigrew St

TRIANGLE BRICK CO Ted W Tysinger President, Willie L Glenn Executive Vice-President-Sales Manager, Let Durham's Largest Brick Company Take Care Of Your Need, Face Brick, Solid Paving Brick, Apex Highway, Rt 4, Durham, NC (27703), Tel 544-1796
" Building Maintenance Inc Henry M Kramer Jr Pres jan serv 513 E Markham Av
" Catalogue Sales Inc Herbert W Lambert Pres Riverview Shop Center
" Cloth Outlet (Floyd H Carden) 4202 Alston Avenue Rd

TRIANGLE COIN CATERERS INC

A SUBSIDIARY OF
DURHAM COCA-COLA BOTTLING CO
W KENAN RAND JR PRESIDENT
L DAVID VEASEY EXECUTIVE VICE-PRESIDENT
3214 HILLSBOROUGH RD
PO BOX 2627
(W D STA; 27705)
TELEPHONE 383-1531

" Credit Union Clyde Strickland Pres Jacqueline Greenhill 1004 Calvin St
" Dairies Inc Walter D Mitchell Pres Sherman H Walker V-Pres 3533 Hillsborough Rd
" Exterminators (C C Martin) 700 E Geer St

TRIANGLE FORD ENGINES INC

Bobby L Womble President, J S Howard Vice-President, Ann H Womble Secretary-Treasurer, Ford Engines, Parts, Service And Accessories, 2717 Cheek Rd, PO Box 1246 (27702), Tels 682-9336 And 682-9337 (See Index To Advertisers)
" Furniture Stripping 4203 Chapel Hill Rd
TRIANGLE GENERAL MANAGEMENT SERVICE C E Moore Jr Manager, Business Management Consultants, Computer Processed Payrolls, Accounting, Write-Up, Tax Service, Mailing Lists Service, Confidential Audit Work, 505 S Duke St, PO Box 1660 (27702) Tel 688-8197
" Information Systems Inc 816 Ellis Rd
" Instruments Albert F Dailey Jr Pres-Mgr Nancy G Dailey Sec-Treas scntfc optcl instrmnt serv-sls 160 Northgate Shop Center Rm 109
" Jewelers (Lester J Copley) 2609 Hillsborough Rd
" Kindergarten & Play School 4210 Alston Avenue Rd
TRIANGLE LIMOUSINE SERVICE (Donald M Wright), Luxury Limousine Service, To Anywhere At Anytime, Chauffeur Driven, Air Conditioned, Available For Executive Charter, Business Appointments, Private Tours, Vacation Trips, "A Night Out," Airport Service, Entertaining, Sports Events, Concerts, Weddings, Also 15 Passenger Buses, 9 Passenger Cadillac Limousines, For Information And Service Call Durham 688-3873, Local Owner Gives Personal Attention To Service, 1410 N Gregson St (27701), Tel 688-3873
" Nursery & Garden Center (Emmett O & Mrs Joan L Donnelly) 134 Larkspur Cir
" Paint & Decorating Center (Charlie H Majors) 538 Foster St
TRIANGLE PHOTOGRAPHY & ILLUSTRATIONS INC (Chuck Fry, Lindsay Parks, And Larry Sherman) Medical Illustrations, Photo Commercial Custom Processing And Finishing, 2904 Hillsborough Rd (27705) Tel 286-3606
TRIANGLE POOLS INC, William S (Bill) Thompson President, Commercial And Residential Pools, In Ground And Above Ground Pools, Vinyl Lined Concrete And Fiberglass, Complete Job By Us Or Do-It-Yourself Kits, Exclusive Dealer Doughboy Above Ground Pools, Free Estimates, 5107 Western Blvd, Raleigh, N C (27606) Tel 851-5014
" Recorder Society 810 W Proctor St
" Security Service Inc Charles Strude Pres Thos S Cash V-Pres-Genl Mgr Mrs Mary J Cash Sec-Treas detective agcy 1008 E Club Blvd

TRIANGLE TRANE AIR CONDITIONING CO

Wallace West President, We Specialize In Residential And Commercial Air Conditioning, Full Service Department, Free Estimates 3113 Hillsborough Rd, PO Box 2971 (27705), Tel 286-1276
TRIANGLE TRAVEL AGENCY INC, Charles O Bradsher President-Treasurer, Mrs Ada L Herrin Vice-President, Mrs Leigh H Bradsher Secretary-Manager, International World-Wide Travel Service, Airline Tickets And Reservations, Tours And Cruises, Incentive Travel Promotions, Group And Charter Arrangements, 1018 W Main And Morgan Sts (27701), Tel 682-5521 (See Index To Advertisers)
" Trophy Center (Roy E Alston) 107 Wellons Village Shop Cntr
" Volkswagen Inc 3823 Chapel Hill Blvd
Tribble Ralph studt r1609 Merrick St
Trice Bessie J hsekpr h1211 Berkeley St
TRICE
" C Owen jan h117 Dunstan St
" Carol S studt r1309 Norton St
" Celia opr Le Grand Beauty Salon r405 Piedmont St
" Celia R emp Duke Univ & Hosp r4815 Singingwood Pl
" Chesley A Jr (Norma P) mfg mgr L & M h1309 Norton St
" Clara P emp Duke Univ & Hosp rRt 1 Bx 196
" Clarence r3824 Duke La
" Clifton (Cath) emp Brame Specialty r2006 Sthens St
" Ethel M aide Meth Retirement Homes h709a Carroll St
" Geneva N maid h111 Lodge St
" Geo E (Ceilia R) supvr Durham Draper h4815 South Singing Woods Pl
" Goldie L Mrs h1116 Drew St
" Jesse P emp Duke Univ & Hosp h1120b Jackson St
" Lawrence L Jr pntr Miller Mfg r1414 Hearthside St
" Linda A studt r1309 Norton St
" Louise M emp White Star Lndry h1106 N Buchanan Blvd
" Margt E emp Duke Univ & Hosp rRt 3 Bx 353 Barbee Rd
" Martha L asst dietn Bragtown Nursery Sch & Kindergarten h3824 Duke La
" Norri N USA h3022 Colonial Apts Apt 70d
" Norris N h2748 Middleton St Apt 18c
" Patricia Y emp Goldkisk Poultry r3824 Duke La
" Richd C atndt Flintom's Serv r111 Lodge St
" Robt (Jacqueline A) lab Vaughn Constn h208b E Geer St
" Robt M mtce eng City Of Durham r601 Carlton Av
" Sabana Mrs h808 Maplewood Av
" Sandy r108 Hunt St
" Shirley M h1021 Merrick St Apt B
" Teresa studt r1309 Norton St
Trickery Joyce sec Gunter & Cook rBahama NC
Trickey Philip H (Jenette) instr Duke Univ & Hosp h112 W Lavender Av

TRICO ELECTRIC SUPPLY

(Division Of Electric Supply Inc), Joseph G Hunt President, Robert L Hunt Vice-President, Name Brands Of Electrical Equipment, Industrial And Commercial, Lighting Specialists, Electric Heat Consultants 1912 E Pettigrew St (27703), Tel 596-1396

Triesenberg Herman L h2752 Middleton St Apt 30k
Trilling Faye G emp Duke Univ & Hosp r1400 Welcome Cr
" Richd J (Faye G) asst prof Duke Univ & Hosp h1400 Welcome Cir
Trimmer Jane Mrs librn East End Sch rChapel Hill NC
" Loyd R police supvr City Of Durham r2 Marilyn La Chapel Hill N C
" Timothy D slsmn Worth Chem h1404 Wyldewood Rd Apt B2
Trinity Apartments 906 W Trinity Av
" Avenue Nursery & Kindergarten Mrs Deryl Torbert Dir 927 W Trinity Av

TRINITY AVENUE PRESBYTERIAN CHURCH

Dr William Crompton Bennett ThD Minister, Church School 9:30 AM, Morning Worship 11:00 AM Each Sunday, Youth Fellowships Sundays For Supper And Study At 6:00 PM 927 W Trinity Av (27701), Tels 682-3865, 682-3206, And 682-4192
" Baptist Church 2027 So-Hi Dr Rt 4
" Baptist Church Rev Joseph Hocutt Jr Pastor 909 Camden Av
" North Apartments 300 W Trinity Av
TRINITY UNITED METHODIST CHURCH Rev Paul Carruth Pastor, Rev R Edgar Bonniwell And Rev Leon M Hall, Associate Pastors, Church School 9:45 AM, Worship Service 11:00 AM, Youth Fellowship 6:30 PM, 102 Liberty St Cor N Church St (27701), Tel 688-6286
" Wesleyan Church Rev Charles H Williams Pastor 805 Hale St
Trion Karyl studt r809 Lancaster St
Triplett Angela B Mrs clk County Health Dept r406 S Lamar St Apt 1
" Dale studt r710 Underwood Av
" David atndt Elliott's Am Serv r3406 Cheek Rd
" Gary tech asst Am Red Cross r2503 E Main St
" James retd r801 Cleveland St
" Sitas E (Carolyn A) mech Ed's Gulf Serv Sta h2210 Guess Rd
" Susan J studt h3600 Tremont Dr Apt J7
" Suzanne E with Learning Institute Of N C h3022 Colonial Apts Apt 19d
" Terry L bkpr Mtr Bearings & Parts r3406 Cheek Rd
Triplette Walter mgr Caro Bikeway r115 E Carr St
Tripp Cath emp Duke Univ & Hosp r814 Broad St
" Garland L (Cath H) carp Cain Constn h814 Broad St
" Garland L Jr (Cathy P) mech Burl Indus h2412 Highland Av
" J E Jr production supvr L & M rRt 1 Bx 152
" Larry R (Janie M) mech Harris Conners Chev h2633 Kirk Rd
" Peggy clk typ Sou Sls Agcy rRt 1 Bx 152
" Thos E USA r2633 Kirk Rd
" Wm A (Mary S) mtcemn Northgate Shopping Center h2502 Glendale Av

TRISH
Trish Sandra D emp Duke Univ & Hosp
" Thos L (Sandra D) eng Genl Tel h4101 Casa St
Trofatter Steph W (Barbara A) dept mgr Rose's h629 Green St
Troflatter Kenneth F studt r629 Green St
Trogden Donna S waitress Pizza Village rButner NC
Trogdon David h2220 Glover Rd Lot 47
Trollinger Elsie B emp Duke Univ & Hosp r410 Pilot St H1
Trotman John E h301 W Trinity Av Apt 19
Trotter Helen D emp Duke Univ & Hosp rRt 1 Bx 140 Roxboro
" James F (Margt T) supvr Am Tobacco h1013 Homer St
Troublefield Clara nurse King's Daughters Home r519 E Main St Apt 507
Troupe Gregory W (Deb) emp Duke Univ & Hosp h2752 Middleton St Apt 31c
Trout Delores studt h410 E Pilot St Apt M1
" Douglas L (Tani G) slsmn Tomlinson Co h312 Fleming Dr
" Geo M pres Trout & Riggs Constn h3711 Stoneybrook Dr
" John L (Cath H) retd hA2 Brogden Court Apts
TROUT & RIGGS CONSTRUCTION CO George M Trout President-Treasurer, Ben D Riggs Vice-President-Secretary, General Contractors, Commercial And Industrial Building, Serving The Triangle Area, 108 Britania Av, PO Box 8186 (27704), Tel 477-2126
Troutman Charles W (Troutman's College Of Hair Styling) rRaleigh NC
" Judy Mrs instr Troutman's College Of Hair Styling rButner NC
" Martin L (Margt C) retd h2701 Vineyard St
" Mary M interviewer Duke Univ & Hosp h402b E Trinity Av
Troutman's College Of Hair Styling (Charles W Troutman) 94 Northgate Shop Center
Trozler David H (Nancy) emp Duke Univ & Hosp h1315 Morreene Rd Apt 28 H
Troy Ballard E (Eliz S) retd h614½ Watts St
" House Mark R Walling Dir 1101 N Mangum St
" Michl C (Joan) lwyr 118½ E Main St rChapel Hill NC
Troyer Rodney r1818 House Av
Tru-Life Ceramics (Norman Mize Willis Murchison) dental laby 3300 Guess Rd
Truckner Carl W (Janet F) pntr Triangle Press h1409 Ruffin St
" Diane M studt r1409 Ruffin St
" Olivia H emp Duke Univ & Hosp r119 Bren Rose Cir
" Willard M (Gertrude D) retd h1106 W Murray Av
Trudell Danl T policemn City Of Durham r3525 Wake Forest Hwy
" Victoria D emp Duke Univ & Hosp rP O Bx 7641 College Sta
True Value Hardware (W C Lyons) 2410 Guess Rd
" Way Church Elder Willie B Allen Pastor 707 N Mangum St
" Way Holiness Church Rev Willie A Jones Pastor 1410 Gillette Av
Truehart Sue h1105 Alma St
Trueheart Barbara C Mrs insp L&M h409 Hammond St
" Edgar V (Annie M) formn Goldkist Poultry h512 E Trinity Av
" Leila G emp Duke Univ & Hosp r608 Hardee St Apt E7
Trueitt See Also Truett And Truitt
" Jackson C Rev (Marie P H) asst pastor Mt Gilead Bapt Ch h2107 Concord St
" Marie P H Mrs ch house supvr First Presby Ch r2107 Concord St
Truell Valinda L price clk N C Mut Whol Drug rP O Bx 66 Hillsborough N C
Truelove Dorothy T Mrs clk L & M rChapel Hill NC
" Leroy R (Odelia B) taper asst opr Mead Containers h510 N Maple St
Truesdale Carolyn E studt r105 Pinecrest Rd
" James N (Adelaide B) instr Duke Univ & Hosp h105 Pinecrest Rd
" Robt S studt r105 Pinecrest Rd
" Veronica h3020 E Weaver St Apt 3
" Wm A (Eleanor D) carp h817 Carter Av
Truesdell Joy L studt r817 Carter Av
Truett See Also Trueitt And Truitt
" Bertha studt r1604 Nixon St
" Wm M (Beulah M) jan Mechanics & Farmers Bank h1604 Nixon St
Truitt Annie Mae emp Duke Univ & Hosp rRt 7 Bx 104 Cedar Terr
" E Bruce (Pamela A) slsmn Edwards Labys h904 Carver St
" Irving W (Bert L) clk Snoopy's Discount Records h308 E Umstead St
" Pamela A emp Duke Univ & Hosp r904 Carver St
" Paul H (Kath) (Snoopy's Discount Records) r1208 Scout Dr
Truitt's Express Co (Irving W Truitt) 308 E Umstead St
Trull Bill studt r1911c House Av Apt 55
" Diane Mrs chkr Big Star Super Mkt r1906 University Dr
" Margt T emp Duke Univ & Hosp rRt 3 Bx 194
" Robt C mapper Durham County Tax Supvr h2748 Middleton St Apt 20h
" Robt D eng drftsmn County Court Hse h1804 Palmer St
" Teresa Ground Crew r834 Burch Av Duke Univ
" Wm J Jr emp Duke Univ & Hosp
Trumble Mike studt r2119 Englewood Av

TRUMBO
Trumbo Charles E (Doris) mech Uzzle Mtr h4207 Alston Avenue Rd
" Dale D Mrs cafeteria wkr Lowe's Grove Elem Sch r4207 S Alston Av
" J D h901 Chalk Level Rd Apt P 7
" Joyce D studt r4207 Alston Avenue Rd
Trus Steven A emp Duke Univ & Hosp rBx 5413 Duke Sta
Truscott Thos R emp Duke Univ & Hosp rBx 5070 Duke Sta
Trusler Eliz studt r627 Green St
Trusses Inc Frank Johnson Pres 1907 Riddle Rd
Trust Building 201 W Parrish St
Trutt Harry (Peggy) h26g Carriage House Apts
" Peggy W guide L & M r26g Carriage House Apts
Tsantes Gus J (Calliope K) chef Willow Haven Country Club h1414 Vickers Av
Tschannen Daniel J emp Duke Univ & Hosp r1013 Dacian Av
Tseng Larry S emp Duke Univ & Hosp r831 Burch Av
Tsoumbos Telly h4216 Garrett Rd Apt K45
Tuan Shiang Tai emp Duke Univ & Hosp r906 Clarendon St
Tucek Paul C emp Duke Univ & Hosp rChapel Hill
Tuch Bobie D expediter Duke Univ h3022 Colonial Apts Apt 10 B
Tuck A B Mrs chairmn of bd Tobacco Trading Corp
" Alton L retd h803 N Elizabeth St
" Barry L (Jean A) emp Liggett & Myers Tob h311 S La Salle St Apt 16f
" Bobby D emp Modern Elec r1804 Vale St
" Charles E emp Duke Univ & Hosp rChapel Hill
" Cora J (Wid Wm A) tchr Whitted Jr Hi Sch h403 Pekoe Av
" Dewey L (Brenda F) h502 S Buchanan Blvd
" Donnie R emp Duke Univ & Hosp rBx 5555 Duke Sta
" Edna R (Wid John E) tchr Northern Hi Sch h403 Lawson St
" Eug M (Eva L) electn L&M h213 Wellington Dr
" Eva L mach opr Genl Tel r213 Wellington Dr
" Francis L (Glory T) prof Duke Univ & Hosp h407 S Briggs Av
" Harold N emp Am Tob r1804 Vale St
" Helen h112 W Moline St
" Jean legal sec Mount White King Hutson Walker & Carden r311 S La Salle St Apt 16f
" Jeanne L group clk Genl Tel r4914 Heritage Dr
" Jerry W policemn City Of Durham r3405 Farmwood Rd
" John D (Doris C) refuse collection City Of Durham h618 Cecil St
" John P (Mary J) photog Strawbridge Studios h1700 Bivins St
" Lloyd W (India S) emp Am Tob h1804 Vale St
" Oscar C (Helen G) mech Sears h117 Higbee St
" Percy Jr (Janice) emp Carpenter's Inc h2412 Vesson Av Apt 8
" Roscoe B (Jeanne J) agt Life Ins Co Of Va r4914 Heritage Dr
" Terry (Susan) studt h924 Dacian Av Apt 8
" Thurman A (Estelle W) mach opr Am Tob h1006 N Buchanan Blvd
" Wallace L retd h209 W Markham Av
Tucker Alice retd h606 Homeland Av
" Alma h22e Mc Dougald Terrace Apts
" Andrew L (Jeanette M) retd h1006 Rosehill Av
" Anna V h1129 Merrick St Apt 12
" Annie M librn Stanford L Warren Br Library r2919 Beechwood Dr
" Anthony lab Budd-Piper Roofing r1129 Merric St Apt 12
" Bettye T Mrs tchr Pearsontown Elem Sch rL-5 Atlantic St
" Beverly Mrs h2713 Atlantic St
" Bobby G (Janet) driver Budd-Piper Roofing r2918 Wedgedale Dr
" Charles L pres Caro Copy Center & Ofc Sup r5425 Highland Dr
" Charles W Jr (Rebecca) dist mgr Eckerd's-bragtown r5100 Russell Rd
" Charlotte C (Wid Frank E) r713 W Cornwallis Rd
" Charlottie G nurse N C Central Univ r213 Normandy St
" Cordelia H emp Duke Univ & Hosp r23 Faith Dr
" Domorris (Patty) jan Rese Trl Inst h415 E Pilot St Apt B 5
" Dora E buswn Pappy's h1230 Berkeley St
" Dorothy A r423 Belmont Dr
" Douglas A (Barbara W) installer Genl Tel r914 Spruce Pine Trail
" Dwight W (Sylvia B) h201 Broadway St Apt 7
" Edna tchrs aide Fishers Mem Day Care Center r1034 Sherwood Dr Apt C
" Eric studt h410 E Pilot St Apt K 5
" Flossie A Mrs retd h1839 Alston Avenue Rd
" Grover W (Mildred C) bus driver Duke Univ & Hosp h1010 Hale St
" H Thos (Clumpertee T) tchr Hillside Hi Sch h2510 Janet St
" Harold studt r2131 Charles St
" Harry H (Frantie) h1100 W Leon St Apt 4
" Henry W (Pauline P) retd h3613 Hermine St
" Henry W Jr (Eliz D) h1107 Eva St
" Hilda v-pres Zenith Consultants r1117 Iredell St
" Jacqueline staff nurse Am Red Cross h311 S La Salle St Apt 2h
" Jaime studt h1411 Hull Av
" James h718b Iredell St

TUCKER
" Jerry R (Kay L) constn wkr Webb Enterprises h713 Ferris Rd
" Jessie P emp Duke Univ & Hosp r708 Burlington Av
" John M (Willie K) retd h1931 Holloway St
" John T (Jessie P) hd clk Kroger's h708 Burlington Av
" John W (Lillian K) carverer GBM h423 Belmont Dr
" Johnny J (Edith M) retd h1620b Bunn Ter
" Joseph hsekpg dept Hillhaven Conval Center r1403 Hamlin Rd
" Joseph H rep Ret Clks Union r23 Faith Dr
" Kay opr Jolly's Beauty Shop r1501 Tynek Dr
" Kay L emp Duke Univ & Hosp
" Leona B (Wid Howard) h2131 Charles St
" Lillie S (Wid Wm) h2208 Fitzgerald Av
" M L h2507 S Roxboro St Apt 35
" Madie M hlpr Rock Center r1020 Plum St
" Margt R Mrs h217 E Moline St
" Mary E food serv aide Duke Hosp r704 Liberty St
" Mary L emp Duke Univ & Hosp r727 Liberty St
" Minnie h426a Lakeland St
" Nancy v-pres Caro Copy Center & Ofc Sup r5425 Highland Dr
" Nell C Mrs retd rMethodist Retirement Home
" Obie r606 Homeland Av
" Ralph (Virginia C) agcy mgr Durham Life Ins h1224 Landon St
" Richalean programmer N C Mut Life Ins r217 E Moline St
" Rick (Kay A) clk J C Colclough Auto Sup h1501 Tyonek Dr
" Robt studt r1406b W Markham Av
" Robt B (Carolyn) pres Freedman's Dept Store rKannapolis NC
" Ruth S (Wid Hubert) retd h1310 W Leon St Apt B
" Sam studt h2209 Pike St
" Seimac nurse Dr B Carter r2522 Indian Trail
" Selma C (Wid John W) retd h2522 Indian Trail
" Teresa M h11d Few Gardens
" Thos A (Betty T) presser Meares Clns hL5 Atlantic St
" Thos S (Carol B) optom h5407 Revere Rd
" Travis (Madie M) lab L&M h1020 S Plum St
" Vance A phys Duke Univ & Hosp h3507 Eastis Dr
" Walder R (Betsy) emp Family Medicine Center r1815 C- View Dr
" Walter R emp Duke Univ & Hosp h1815 C View St
" Wm (Charlottie G) lab L & M h213 Normandy St
" Wm C (Mary L) saw mill lab h704 Liberty St
Tudon Linda clk 7-11 Food Store r311 S La Salle Apt 31-R
Tudor See Also Tutor
" Connie h1012a Clarendon St
" Henry servmn Allied Exterminators
" Pam h2201 Marehead Av Apt 58
" Ralph O (Cath R) mgr A B C Bd h303 N Driver St
" Roger L (Mary L) (White Refgr) h3810 Hermine St
Tuell Delbert D sys analyst Genl Tel rBx 102 Hurdle Mills NC
Tuggle Betty C h3600 Tremont Dr Apt E1
" Betty C laby research asst Duke Univ & Hosp h1016 Park Av
Tugwell Lou Mrs tchr aide Hope Valley Elem Sch rRt 6 Bx 115 Chapel Hill NC
" R E pres Tel Servs rChapel Hill NC
Tulenko Timothy A studt h1102b Monmouth Av
Tulin Silver Jeffrey emp Duke Univ & Hosp rChapel Hill
Tull Helen K emp Duke Univ & Hosp r615 E Hammond St
" Henry M Jr (Helen K) slsmn Kraft Foods h615 Hammond St
Tullai Fred Jr (Twila B) v-pres Servicetown Inc rChapel Hill NC
" Kim M emp Duke Univ & Hosp rCollege Sta Bx 7356
Tulloch Eleanor S Mrs claims exam Crum & Forster Ins Co's r2521 Landis Dr
" Eliz P physical therapist Watts Hosp r1306 Clarendon St
" Robt R (Irma R) tchr Durham Hi Sch h1306 Clarendon St
Tully Thos S emp Duke Univ & Hosp rBx 4228 Duke Sta
Tulsky S H studt r910 Exum St
Tumar Ella with City Water Dept h2716 Edmund St
Tumee Charles h1702 Forest Rd
Tunna Pam cash Hardee's
Tunnell Trenton III emp Duke Univ & Hosp rBx 4297 Duke Sta
Tunstall Ann S emp Duke Univ & Hosp r1417 N Duke St
" Annabelle Mrs cafeteria mgr Brogden Jr Hi Sch r2411 Farthing St
" Audrey M (Wid Wm M) retd h907 N Buchanan Blvd
" Elaine h304 Hammond St
" Mildred dir Grace Baptist Church Day Sch r1511 Robin Hood Rd
" P L mach Sperry Rand r3621 Wishart St
" Patk H (Anne A) retd h710 Shepherd St
" Perry r1417 N Duke St
" Richd W (Sandra M) policemn City Of Durham h2205 Farthing St
" Sandra M emp Duke Univ & Hosp r2205 Farthing St
" Sarah h1315 Clarendon St
" Sprague G (Anna B) retd h2411 Farthing St
" Thos D emp Duke Univ & Hosp r122 Bren Rose Cir
" Wm L emp Duke Univ & Hosp r607 19th St
" Wm M (Ann S) safety dir State Dept Mtr Vehicles h1417 N Duke St
" Willie E (Mildred H) fxr Am Tob h1511 Robinhood Rd
Tunstill Bruce pntr County Schs (Mtce Dept) rCheek Rd

TUPIN
Tupin Edw A emp Duke Univ & Hosp r311 S Lasalle St Apt 51l
Turbyfill Margt A studt r405 N Gregson St
Turintine Sylvester r310 Gray Av Apt C
Turlington Patricia M Mrs nurse County Health Dept rChapel Hill NC
Turman Curtis L lab Jenkins Wldg & Mach Shop rRt 1 Bx 189 Bahama NC
Turn Around Motel & Grill (Milton Ewing) 2910 E Geer St
Turnage Gregg L studt r505 E Geer St
" Herschel S policemn City Of Durham h5037 Green Oak Dr
" James T Rev (Sadie M) staff mgr Sou Life Ins h505 E Geer St
" Sadie M emp Grace Baptist Ch Day Sch r505 E Geer St
" Sophia D emp Duke Univ & Hosp rBeaufort R1 Bx 670
" Valinda M Mrs clk L & M r5037 Green Oak Dr
Turnaze Amos (Mozelle) retd h2610 Kirby St
Turner A Mozzelle (Wid Norman L Jr) retd h1203 Watts St
" A Z (Annie B) retd h3314 Alston Avenue Rd
" Allison studt r904a Clarendon St
" Annie E Mrs emp Burl Indus h1606 Juniper St
" Annie C Mrs int dec Style Craft Ints r2833 Stewart Dr
" Apartments (C E Phillips Realty) 1403 Duke University Rd
" Arlin (Thelma S) prof Duke Univ & Hosp h1115 Woodburn Rd
" Augustus H (Marie B) supt Crain & Denbo h2017 Carolina St
" B F h814 Mayo St
" Barbara D health care asst Lenox Baker Hosp r932 Morreene Rd
" Bennie L atndt J B Dodson Exxon r1607 E Main St
" Betty J h1115½ Eva St
" Billy (Elnora) emp Hertz h110 Cushman St
" C D (Hilda M) mtce formn Am Tob h511 Pleasant Dr
" C M (Durham Auto Body Serv) r817 Mineral Springs Rd
" Carl A (Annie C) retd h2833 Stuart Dr
" Carol Mrs ins clk Mc Pherson Hosp r2315 Albany St
" Carolyn h1414 Wabash St
" Carolyn S emp Duke Univ & Hosp r134 Johnson St Chapel Hill
" Carolyn S Mrs tchr Hope Valley Elem Sch h5201 Partridge St
" Charles E mgr Bragtown Shell Serv r2023 Granville Cir
" Charles M (Lettie G) retd h2313 Wilson St
" Charles N Jr (Barbara) driver Epes Transport Sys rBx 296 Haw River NC
" Charlie h519 E Main St Apt 605
" Cynthia M r1305 Clarendon St
" Daisy B (Wid Grady) h2403 Fayetteville St
" David C tchr Northern Hi Sch h5210 Partridge St
" Deborah J studt r2106 Summit St
" Delois B r1911c House Av Apt 50
" Denny L Rev minister of mus & youth Grace Bapt Ch r1103 Raynor St
" Derek T (Anais) prof U Of N C h3437 Dover Rd
" Dolores K Mrs teller Central Caro Bk & Tr r6013 Baird St Rt 2
" Dorothy D Mrs program planner & coordinator City Bd Of Educ r12 Oneluska Dr
" Douglas r1305 Clarendon St
" Edw C sys opr Central Caro Bk & Tr rHillsborough
" Effie (Wid Robt H) h107 Young Av
" Eliz T Mrs hsekpg asst Lenox Baker Hosp r1226 Sedgefield St
" Ernestine emp Duke Univ & Hosp r2506 Janet St
" Estelle L retd h403 Hugo St
" Eug P serv rep City Of Durham r411 Pekoe Av
" Florrie Mrs retd h2616 Erwin Rd Apt E6
" Frances B retd h2132 Bedford St Apt 8
" Franklin L (Flora L) clerical wkr Sperry Rand h402 Gary St
" Gail L agt Protective Agcy r902 Brandon Rd
" Grace B Mrs h3517 Wake Forest Rd
" H D h906 Midland Ter
" Harrison dermatologist Duke Univ & Hosp h3080 Colony Rd Apt E
" Harry S (Ann D) pres-mgr Sears Sup r1406 Wildwood Dr
" Hazel P (Wid Claude M) retd h1818 Eastwood Dr
" Helen J (Wid K H) h195a Lee Rd Rt 6
" Henderson retd r622 E Umstead St
" Howard B (Lodema W) (Howard's Serv Center) h1503 E Main St
" Hubert L (Marie) mech Epes Transport Sys r559 Clayton Rd
" J Graham (Frances E) slsmn Hillenbrad Indus h1215 Anderson St
" J Kelly Jr (Marjorie P) shop wkr L&M h907 Carver St
" Jack B (Eliz J) research analyst THEI h106 Larkspur Cir
" James studt r209 Anderson St Apt E
" James C (Fay G) asst to the pres L & M h2 Kimberly Dr
" James E (Joanne W) mech Weeks-Allen Mtrs h1023 Lynn Rd
" James E Jr linemn Genl Tel r322 Wilbur Dr
" James H emp Duke Univ & Hosp r602 N Hyde Park
" James L dept dir City Bd Of Educ h12 Oneluska Dr
" James N slsmn Bill Boyce Mus Cntr r2425 Spottswood Dr
" James O carp Roberts Constn r1203 Watts St
" James P (Jean R) asst veterans rep State Emp Security Comn h3803 Shaftsbury St
" James T h14 Oneluska Dr
" James W (Dorothy M) retd h506 Carver St

TURNER
" Jasper (Katie) retd h902 Brandon Rd
" Jasper M (Marie G) wldr 818 Colonial Dr h818 Colonial Dr
" Jean J emp Duke Univ & Hosp rOrange Grove Rd Hillsborough
" Jean R Mrs personnel ofcr Wachovia Bk & Tr r3803 Shaftsbury St
" Jo Anne W Mrs ins sec Watts Surgical Center r941 S Miami Blvd
" John B Jr (Teresa) tv tech Montgomery & Aldridge rRt 2 Bx 335
" John C (Norma) sports writer Durham Herald rBox 66 Craig Rd
" John M (Thelma A) lab L&M h805 S Alston Av
" John R (Betty L) pntr C E Phillips h2509 N Roxboro Rd
" John V dept chairmn N C Central Univ h521 George St
" Josephine E (Wid Lawrence L) mgr Dunham Foods h1208 Hanover St
" Kenneth M (Ganelle H) spl asst to v-pres mfg L & M h104 Briar Cliff Rd
" L W (Margt) studt h2421 Vesson Av Apt B
" Larry (Violet H) phys Mc Pherson Hosp h2106 Summit St
" Lawrence L studt r1208 Hanover St
" Lawrence R (Eliz T) sr baker Duke Univ & Hosp h1226 Sedgefield St
" Lawrence R clk Kerr Drugs r309 W Geer St Apt 3
" Lawrence R Jr studt r1226 Sedgefield St
" Levi emp Duke Univ & Hosp rRt 1 Morrisville
" Lewis r3437 Dover Rd
" Linda B Mrs asst librn Hillside Hi Sch r1103 Raynor St
" Lisa A r1305 Clarendon St
" Lola S (Wid Jack Y) retd h1427 Cole Mill Rd
" Louis E (Edna) emp Hertz Car Rental hFord La Lot 9
" Louise H nurse Watts Hosp h1117½ Clarendon St
" Lutherene Mrs retd hE2 Cornwallis Ct
" M N h1829 Front St Apt B11
" Madge L Mrs h1002 Cana St
" Maggie Mrs rMethodist Retirement Home
" Margt E studt r2106 Summit St
" Marian W emp Duke Univ & Hosp rChapel Hill
" Marie C opr Northgate Hair Styling rPO Bx 1157
" Marion A studt r2106 Summit St
" Marion A musician N C Symphony h2717a Augusta Dr
" Marjorie P Mrs clk L & M r907 Carver Dr
" Marshall (Aiken & Turner Tv)
" Marshall T h29 Dudley Cir
" Mary emp Duke Univ & Hosp r1829 Front St B11
" Max J (Ann B) h8 Sinnott Cir
" Michl mgr Pizza Hut
" Mildred C (Wid Alf F) servwn Durham Drapery h27 Meadowbrook Dr
" Mittie L (Wid J R) retd r195a Lee Rd Rt 6
" Naomi J laby sec Duke Hosp r818 Colonial Dr
" Norma B emp Duke Univ & Hosp r5901 Craig Rd Bx 66
" Norman P (Louise W) shop supvr Pilot Frt Carriers rMurphy School Rd Rt 1
" Patricia r3817 Dearborn Dr Apt 2
" Paula J emp Duke Univ & Hosp rRt 1 Bx 260hh Hillsborough
" Penelope R emp Duke Univ & Hosp rP O Bx 2085 Chapel Hill
" Phyllis J sec Duke Univ & Hosp r818 Colonial Dr
" R M (Wid Ralf M) h1406 Green St
" Richd A (Vivian J) fl mn L & M h2200 Elder St Apt 3
" Robb studt h903c Clarendon St
" Robt (Eula B) retd h2822 W Main St
" Robt C (Edith R) pntr City Housing Auth h102 Young Av
" Robt S emp Duke Univ & Hosp r1013 Lamond Av
" Roby h3784 Guess Rd
" S E undwrtr Crum & Forster Ins Co's h152 Baldwin Dr
" Sheldon driver Natl Car Rental h1119 Gurley St Apt 6
" Sherwood (Marsha) mech Rigsbee Tire Sls rRt 2 Bx 225 Morrisville NC
" Sidney B (Eva Dell W) retd h1414 N Gregson St
" Stephen E lather Smith James & Sons rPink Hill NC
" Stephen E Jr appr lather Smith James & Sons rPink Hill NC
" Steph R research assoc Duke Univ & Hosp h920 Burch Av
" Susan studt r104 Briar Cliff Rd
" Susan studt r27 Meadowbrook Dr
" T E h712 Usher St
" Teresa Mrs h4137 Chapel Hill Rd
" Teresa A research tech h1911c House Av Apt 50
" Teresa T emp Duke Univ & Hosp rRt 1 Bx 7b Hillsborough
" Thos (Louise) retd h900 Oakland Av
" Thos B (Magdalene) cln supt Model-Durham Lndry Clns rRt 7 Bx 191
" Thos E USA r1208 Hanover St
" Thos M h2006 House Av
" Toni D acctg asst Genl Tel r322 Wilbur Dr
" Vanessa B r309 N Elizabeth St
" Vera L social wkr County Dept Social Servs r411 Pekoe Av
" Viola G (Wid Elbert) dir N C Mut Life Ins h2108 Fayetteville St
" Virginia retd h2517 Highland Av
" Vivian H emp Duke Univ & Hosp r2200 Elder St Apt 3

TURNER
" Walter B slsmn Electrolux Corp rHillsborough N C
" Walter L (Lois L) tile lyr h2902 Beechwood Dr
" Wm (Ernestine K) brklyr h2506 Janet St
" Wm A retd h1107 Spruce St
" Wm C Jr emp Duke Univ & Hosp rRt 7 Bx 444 Fayetteville Rd
" Wm E (Mary E) (Wm Turner Wrecker Serv) h111 W Delafield Av
" Wm H III emp Duke Univ & Hosp r3080 Colony Rd Apt E
" Wm R (Brenda G) pntr Johnson Mtrs h105 E Delafield Av
" Willis T (Maxine S) fire supvr City Of Durham h1615 Milan St
" Wilma A r102 Young Av
Turner's Beauty & Barber Supplies (Joseph H Scott Gwendolyn Perry) 438 E Pettigrew St
Turney Paul (Susan) h2112e Broad St Apt 77
" Susan E emp Duke Univ & Hosp r2112 Broad St Apt E 77
Turpentine Pernell h424b Sowell St
Turpin Charles retd r205 N Driver St
Turpit Wm J emp Duke Univ & Hosp rBx 9518 Duke Sta
Turrentine Alma G emp Duke Univ & Hosp rRt 2 Milton Rd
" Arthur yd wkr Burl Indus r2409 Chapin St
" Aubrey D (Alda C) slsmn Mtr Bearings & Parts h2526 Indian Trail
" Aubrey D III slsmn Harris Sporting Gds r2526 Indian Trail
" B J emp Duke Univ & Hosp rBx 385 Rougemont Rd Bahama
" Betty J hsekpr Duke Univ & Hosp h2409 Chapin St
" Calvin L mach Newton Instrument r2712 Hinson Dr
" Charles T (Pearl L) retd h18d Few Gardens
" Christine h800 Colfax St
" Douglas bldg & grounds City Of Durham r2433 Bluefield St
" Dwight A emp Duke Univ & Hosp r110 Sargent St
" Ernest retd h2616 Erwin Rd Apt D 7
" Jessie R (Wid Aubrey D) bkpr King's Amoco Serv h810 Clarendon St Apt 1
" John (Sabra D) retd h2824 Dearborn Dr
" Joseph h2712 Hinson Dr
" Larry (Lillian P) equip wkr h1923 Cecil St
" Larry Jr studt r1923 Cecil St
" Lewis (Rosa A) h808 Da Vinci St
" Lewis J (Edna E) bus driver County Sch Bd h719 Da Vinci St
" Lonnie W retd h1019 Berkeley St
" Lula retd r1019 Berkeley St
" Mae F Mrs h1110 Lancaster St
" Mamie retd h1119 Gurley St Apt 9
" Norman L (Cynthia M) tex wkr Burl Indus h2721 Atlantic St
" Parnell (Rosa M) lift truck opr GBM h802 Berwyn Av
" Parnell Jr emp Duke Univ & Hosp r424 Sowell St
" Ralph (Esther M) emp Golden Belk's h3028 Wedgedale Dr
" Roberta h2433 Bluefield St
" Shirley dept supvr Harriss Sporting Gds h311 S La Salle St Apt 41g
" Shirley coordinator Community Health Program
" Shirley A emp Duke Univ & Hosp rRt 2 Bx 242 Rougemont
" Walter (Sheila) h410 E Pilot St Apt B 7
" Wm R Jr plant opr Parkwood Elem Sch rRt 3 Bx 345
Turretine Mary L h201 W Geer St Apt 1
Turrintine John P mtcemn County Bd Educ r304 Macon St
Turrnitime Carol tchrs aide First Presby Ch Day Care Cntr r821 Elvira St
Turton Deborah A emp Duke Univ & Hosp rBx 4560 Duke Sta
Turyn Janel K Mrs tchr Oak Grove Sch h2054 Granville Rd
" Walter W (Janet L) serv dept Lowes Of Durham h218 Dacian Av
Tuthill Richd L prof Duke Univ & Hosp h2709 Dogwood Rd
Tutor See Also Tudor
" Loretta M Mrs ofc sec County Veterans Serv r3201 Cheek Rd
Tutsock Jim emp Goodwill Indus r222 E Markham Av
Tutt Connel (Ruby E) retd h802 Massey Av
" Jewel emp Clem Rice Beauty Salon r802 Massey Av
" Patricia D emp Duke Univ & Hosp h3437 Glasson St Apt G
" Ronald E emp Duke Univ & Hosp r722 Green Rd
Tuttle Jeffrey L mktg asst Central Caro Bk & Tr r2306 Lednum St Apt G
" Joel V h2306 Lednum St Apt G
" L Heath emp Duke Univ & Hosp rRt 6 Bx 141 Chapel Hill
" Nancy Mrs tchr Walltown Sch r2510 State St
" Nancy L tchr City Sch Bd h707 Shepherd St
" Richd H emp Duke Univ & Hosp r2307 Englewood St
" S R h2519 Glendale Av
" Steph D (Linda P) agt Western & Sou Life Ins h1000 Ruby St Apt 10
Twaddell School (Mrs Vera C Twaddell) music 2657 University Dr
" Vera C (Wid W P) (Twaddell Sch) h2657 University Dr
Twardus Danl B studt r1003 S Duke St
Tweddy Sam h415 E Pilot St Apt H 12
Tweed Josephine emp Duke Univ & Hosp rAsheville PO Bx 1983
" Ruby L emp Duke Univ & Hosp rAsheville
Twin J W (Sarah) invoice mgr Tomlinson Co r2026 Dacian Av
Twine April A r923 Iredell St
" James W (Sarah) ofc wkr Tomlinson Co h226 Dacian Av

TWINE
" Sarah D Mrs cafeteria mgr Rogers-Herr Jr Hi Sch r305 Dacian Av
Twining Linda M emp Duke Univ & Hosp rCarrboro
Twitty Beryl studt r311 S La Salle St Apt 141
" Pansy W sten N C Mut Life Ins r415 Pilot St Apt H-12
Twyman Alf R (Gwendolyn D) bagger Winn Dixie h1514a Morning Glory Av
" Gwendolyn D USN r1514a Morning Glory Av
Tyav Shirin studt h4216 Garrett Rd Apt M33
Tychonievich Louis P emp Duke Univ & Hosp rBx 4332 Duke Sta
Tyczkowski Edw A (Ellen M) pres Armageddon Chem h824 E Forest Hills Blvd
Tyler Beryl J (Wid E Runyon) h1524 Hermitage Ct
" Esther J cost opr City Of Durham r1151 Horseshoe Rd
" Faye J Mrs acctg clk Operation Breakthrough h1151 Horseshoe Rd
" Holland (Jean) (Roger's Barber Shop) h3417 Angier Av
" James W (Virginia) retd h104 E Hillside Av
" Lillie M emp Duke Univ & Hosp r1721 Athens Av
" Oliver h506 Gattis St
" Paul E (Louise) eng dept Capcities Communications r506 Currin Rd
" Randy USA r2923 S Roxboro St
" Walter h3019 E Weaver St Apt 17
Tyman Betty M Mrs asst dir nursing Duke Univ & Hosp h902 Carver St
Tyndall See Also Tindall
" Alton L (Sybil P) policemn City Police Dept h2510 Cascadilla St
" Beverly M Mrs sec-treas Tyndall's Den For Men r1412 N Mangum St
" Bobby L (Nancy M) repr Duke Univ & Hosp h1220 Ellis Rd
" E K mach Sperry Rand r636 W Club Blvd
" Earfrom M (Wid Curtis L) retd h1502 Morning Glory Av
" Ernest M (Margt P) emp Durham Housing Auth h912 Midland Ter
" Fannie waitress Festa Rm Holiday Inn r120 Adams St
" Gladys mach opr L & M h1400 Hudson Av
" James N dyer Fairey Hos Mill r110 N Hyde Park Av
" James W agt Home Security Life Ins
" Jane sec Lee Air Conditioners r717 Carver St
" Joe I S (Janet C) adj Am Tob h1624 Kirkwood Dr
" Lucille Mrs mach opr Wright's Automatic h636b W Club Blvd
" Mamie R (Wid Claiborne S) retd h1114 N Driver St
" Marvin L (Jesma B) retd h1220 Ellis Rd
" Mathew O Jr (Beverly M) pres-treas Tyndall's Den For Men h1412 N Mangum St
" Nancy L emp Duke Univ & Hosp r1220a Ellis Rd
" Robt E (Jane S) prin Lyon Pk Sch h1526 Clermont Rd
" Robt G II (Virginia D) instr DTI h3918 Kelly Dr
" Rommie W asst mgr Tyndall's Den For Men r2717 Joyner Rd
" Ruby L sign mkr Sears r110 N Hyde Park Av
" Stella R (Wid Redden M) retd h110 N Hyde Park Av
" Wm R (Helen W) mgr Caro Clns & Laundromat h407 N Hoover Rd
TYNDALL'S FORMALS M O Tyndall President, Mrs Beverly M Tyndall Secretary-Treasurer, Men's Formal Wear, Rental And Sales, Full Dress, Dinner Jackets, Tuxedos, Cutaways, Strollers, "We Specialize In Wedding Attire, Murdock Shopping Center 2220 N Roxboro Rd Cor Club Blvd, PO Box 2085 (27704), Tel 477-5502
Tyndell Hamilton h105 S Blacknall St
Tynes Parker L (Louise T) h3660 Guess Rd
Tyor Malcolm P (Anne B) prof Duke Univ & Hosp h810 E Forest Hills Blvd
" Wm R studt r810 E Forest Hills Blvd
TYPEWRITER EXCHANGE THE (James E O'Neill), Factory Authorized Dealers, R C Allen Cash Registers And Adding Machines, Totalia Adding Machines And Calculators, Olympia Electric, Standard And Portable Typewriters, Sales, Service And Rentals Of All Types Of Typewriters, Adding Machines And Cash Registers Franchised Dealer Unicom Electronic Calculators 2014 Guess Rd (27705), Tel 286-3504
Tyre Mildred E emp Duke Univ & Hosp rBeaufort
Tyree Fred L (Mary E) asst prof Duke Univ h3306 Rolling Hill Rd
" Fred L (Ann D) spl agt Northwestern Mut Ins h3601 Hathaway Rd
" Lola M emp Duke Univ & Hosp rRt 6 Bx 248 Raleigh
Tyren Geraldine M ofc sec D & S r3501 Chapel Hill Rd
" Theo T (Geraldine M) emp Duke Univ & Hosp h3501 Chapel Hill Rd
Tyrer Harry W (Joyce C) instrumentation eng Becton Dickinson Research Center h3636 Hope Valley Rd
Tyrey E Lee emp Duke Univ & Hosp r28j Valley Terrace Apts
Tyrone Allen R (Judy R) pntr Hillard Allen h708½ Park Av
Tysinger Carolyn G tchr Little River Elem Sch r15g Carriage House Apts
" Dale L (Carolyn) h15g Carriage House Apts

TYSINGER
" Gladys C (Wid Elmo L) personnel admn Mead Containers h514 E Club Blvd
Tyson Amanda (Wid Arth) retd r4 Zepher Pl
" Angela studt r503 N Queen St
" Beatrice V Mrs retd h300 Swift Av Apt 7
" Berlin r503 N Queen St
" Carol Mrs tchr Durham Academy r2306 Monthaven Dr
" Charles R (Diana A) body shop mgr Ilderton Dodge Co h1507 Glendale Av
" Charlie Jr (Foy B) glazier Pritchard Paint & Glass h1014 Lancaster St
" Cora Mrs food serv City Bd Of Educ r3813 Booker St
" Douglas (Rita T) h201 Omega Rd
" Emma r1140 Merrick St Apt C
" Floyd H (Mary A) pntr Old Dominion Frt Lines h215 Archdale Dr
" Frances N Mrs tchr Powe Sch r3007 Cedarwood Dr
" Fredk N (Helen C) retd h1706 Merrimac St
" Geo studt r1911 Yearby Av Apt A
" Harvey L (Linda F) serv mgr Ilderton Dodge Co h3415 Glenn Rd
" Ira L retd r1102 Carroll St
" James E (Frances N) mgr IBM h3007 Cedarwood Dr
" John C h4801 Kinlock Dr
" John C eng Genl Tel rRt 2 Bx 48e Creedmoor N C
" Johnnie J retd h1105 Fairview St
" Julia B Mrs acct Genl Tel h1010 Lamond Av
" Lennora J (Wid Dethoil) retd h1928 Cecil St
" Linda G Mrs designer Sanders Florist r3415 Glenn Rd
" Martha Mrs librn Durham Academy rChapel Hill NC
" Mary studt r2302 Indian Trail
" Nora G (Wid Neal R) h2411 Tampa Av
" Richd L (Mary P) fxr L&M h2302 Indian Trail
" Sharon r215 Archdale Dr
" Twiddle h503 N Queen St
" Vernon emp Am Tob r503 N Queen St
" Vernon J (Frances P) mach Sperry Rand h3702 Crabtree Av
Tysor Annie retd h519 E Main St Apt 309
" Joretta T emp Duke Univ & Hosp rP O Bx 668 Elon College
Tyukody Daniel J Jr emp Duke Univ & Hosp rBx9255 Duke Sta
U D I Central Office Richd E Stewart Exec Dir 1202 Fayetteville St
U-DRIVE-IT AUTO CO INC, V D Samonds President, John P Samonds Executive Vice-President, Raleigh-Durham Airport PO Box 1967 (27702) Tel 596-8155
U Haul Rental Thos W Poe Jr Agt 1317 University Dr
U & N Billards 1226 Fayetteville St
U & N Fish'n Chips Party Store (David Caston Ronnie Mc Neil) 1228 Fayetteville St
U Raymond (Nobuko) phys Duke Univ & Hosp h3916 Linden Ter
Uarick John (Connie) studt h5 Goodyear Cir
Ubanks Bernice emp Mem Hosp h2841 Chapel Hill Rd
Udwin Alan S lab Duke Univ & Hosp r bx45 Hamlin Rd Rt 5
Uhl Norman P dept dir N C Central Univ rChapel Hill NC
Uhley H F (Texie P) retd h201 E Rockway St
Uhrhane Luella E instr Duke Univ & Hosp h2712 Circle Dr
Ulsh Audrey K studt r212 Monticello Av
" Richd O (Musie S) civ ser U S Govt h212 Monticello Av
Ultard Wm retd r525 Holloway St
Umbarger Loretta B emp Duke Univ & Hosp
Umberger Charles D (Margaret M) retd h2516 State St
" Charles D Jr asst to dir Duke Univ Alumni Affairs h4216 Garrett Rd Apt B 26
" Gilbert R (Eunice D) retd h1104 N Driver St
" Margt M Mrs food serv supvr Lenox Baker Hosp r2516 State St
" Robt studt r2516 State St
" W Randolph Jr acting chairmn N C Central Univ rChapel Hill NC
Umbrant Bragg r635b W Club Blvd
Umphlett Clyde V Jr (Fay W) div sls mgr N C State Mtr Club h1706 Wallace St
Umstaedter Cath (Wid Harry) r926 Ferncrest Dr
" Eliz D Mrs sec Central Caro Bk & Tr r926 Ferncrest Dr
" Kevin studt r926 Ferncrest Dr
" Wm F (Eliz) stock broker h926 Ferncrest Dr
Umstead A Bruce (Margt W) (Rodenhizer & Umstead) h1109 Englewood Av
" Albert (Anne) emp Center Theatre h216 E Corporation St
" Alvis J Jr (Betty K) carrier PO h1510 Ruffin St
" Amos M C plmb Acme Plmb & Htg r5808 Craig Rd
" B Hampton retd r1001 Watts St
" Ben L (Maude) retd h1010 Minerva Av
" Bennie L (Corona M) mech Elkins Mtr h1014 S Plum St
" Bette K Mrs bkpr Wells-Lloyd Florist r1510 Ruffin St
" Cassandra W Mrs tchr W G Pearson Sch r1315 Morreene Rd Apt 12-G
" Christine G (Wid Harry L) nurses aide Hillcrest Conval Center h2407 Lincoln St
" Clarissie emp Duke Univ & Hosp r1008 Sherwood Dr Apt A
" Dan H Jr r1020 Monmouth Av
" Daryl studt r1014 S Plum St

UMSTEAD
" David A (Lynne E) visiting prof U Of N C h1730 Euclid Rd
" Doris J nurse Mem Hosp h217a Lawson St
" Emma (Wid Leo C) r123 Exum St
" Emory emp Rural Plmb & Htg h3005 Angier Av
" Essie Ruth emp Duke Univ & Hosp r3206 Umstead Rd
" Eva B Mrs nurse aide Mc Pherson Hosp r434 Barnhill St
" Geo B (Ione L) rate clk Pilot Frt Carriers h909 Arnette Av
" Harry W (Beatrice L) retd h1710 Cole Mill Rd
" Hazeline D deputy registrar County Health Dept h1401 N Duke St
" James D (Marie D) lab L&M h711 N Elizabeth St
" Jane M sec Meth Retirement Homes rRt 2 Bx 447c
" Jean H (Wid Dan H) h1020 Monmouth Av
" Jeff L (Ruby) farmer h2507 N Roxboro Rd
" Jerry (Willie I) hsekpr U N C h1220 S Roxboro St Apt 3
" Jesse H h24g Mc Dougald Terrace Apts
" John A Jr (Connie L) driver Southernair r2902 Crest St
UMSTEAD JOHN HOSPITAL 12th St, Butner, NC (27509), Tel 575-7211
" John R (Pamela B) adv dir Durham Morning Herald h2901 Alabama Av
" John R Jr studt r2901 Alabama Av
" Juanita emp Mc Donald's r1014 S Plum St
" Juanita P (Wid Walter W) r2712 Princeton Dr
" Juantia studt r207 W Corporation St
" Kate G retd h1001 Watts St
" Larry L business mgr County Bd Of Educ rBx 65 Bahama N C
" Larry L business mgr County Schs rBahama NC
" Leo S Rev (Mabel R) driver N C Mut Whol Drug h612 Homeland Av
" Lillian Mrs retd h602 Ruby St
" Lucy W retd r1001 Watts St
" Mae emp Wellons Village h908a Drew St
" Margt R Mrs emp Central Leaf Tob h1208 Hamlin St
" Marie cook Nance Restr r711 Elizabeth St
" Mary G ofc sec Tomrich Corp r1210 Washington St
" Mary R (Wid Wm U) h2512 Cascadilla St
" Mattie T Mrs hsekpr Duke Univ & Hosp h106 E Umstead St
" Melvin T retd r2704 Fayetteville St
" Merle D (Wid Wm B) h1552 Hermitage Ct
" Michl P (Kathryne B) serv mgr Clark & Sorrell rRt 2 Bx 192a Wilma Dr
" Michelle L emp Duke Univ & Hosp r216 E Corporation St
" Oscar L (Christine H) pharm Eckerd's Drug h1000 Ruby St Apt 42
" Paul E (Seretha M) atndt Duke Univ & Hosp h538½ Martha St
" Percy W retd r1001 Watts St
" Philip L bldg atndt Genl Tel h1008a Sherwood Dr
" Phillip M (Eleanor P) retd h2405 W Club Blvd
" R J nurse 916 Dacian Av h916 Dacian Av
" Richd D asst mgr Durham Life Ins h2712 Princeton Dr
" Ronald (Ethel M) r607 Lee St
" Sarah h4216 Garrett Rd Apt M36
" Servan L studt r1510 Ruffin St
" Shelia r711 N Elizabeth St
" Shirley clk County Dept Social Servs rRt 2 Bx 413
" Stanley L studt r612 Homeland Av
" Steven h1106 Douglas St Apt B212
" Steven L clk P O r1510 Ruffin St
" Vertina H Mrs librn Whitted Jr Hi Sch r1507 S Roxboro St
" Vicki D clk Genl Tel r711 N Elizabeth St
" Wallace L emp Duke Univ & Hosp h1315 Morreene Rd Apt 12 G
" Walter formn L & M rRt 2 Bx 327
" Wm L (Clara R) retd h1305 Holloway St
" Wm U (Mary G) eng Am Tob h1210 Washington St
" Willie Mrs food serv City Bd Of Educ r1220 Roxboro St
" Yolanda studt r1014 S Plum St
Underant R S h1427 Berkeley St
Underdahl Robyn studt r1905 Erwin Rd Apt L
Underground T V Inspection Don Neville Pres 2715 Hillsborough Rd
Underhill Sidney A (Lucile M) retd h2106 Ruffin St
Underwood Ann K Mrs admn asst Central Caro Bk & Tr r5615 Birch Dr
" Betty L Mrs maid h1015 Berkeley St
" Bobbie G Mrs (East Durham Beauty Salon) rRt 1
" Calvin E (Linda) social wkr County Dept Social Servs r3058 Rosewood Cir
" Carol H Mrs tchr Merrick Moore Elem Sch r5412 Pelham Rd
" Carolyn alswn Baldwins r1926 Wind Road
" Charles H (Adele R) dist mgr Durham Pnt h2310 Wilson St
" Donald H emp Duke Univ & Hosp r2712 Oberlin Dr
" Florence W admn sec Duke Univ & Hosp h311 S La Salle St Apt 15c
" Hazel M Mrs ofc sec Vets Admn h1404 Holloway St
" J R mach Sperry Rand r3911 Brixton La
" James I (Nina S) (Underwood's Barber Shop) h1018 Ellis Rd
" James R (Jo Ann) emp Wright Automatic h1907 Watson St
" Jenny studt h1120 Iredell St

UNDERWOOD
" Jesse C (Margt L) taper asst opr Mead Containers h309 Clay St
" Jo Ann emp Duke Univ & Hosp r1751 Morehead Av
" Joanne equip acct clk Duke Univ & Hosp r901 Chalk Level Rd Apt S 5
" John R (Lillian W) retd h2514 Highland Av
" Joseph D (Evelyn M) emp W E Malone Plmb r205 E Ellerbee St
" Judith r2112e Broad St Apt 29
" Larry R studt r2310 Wilson St
" Margt emp Duke Univ & Hosp rBx 364 Rt 1
" Martha T (Wid Richd E) opr Bonnie Fair Beauty Salon h710 Holloway St
" Mattie H (Wid John H) retd h917a Burch Av
" Maurice S studt r5222 Revere Rd
" Maxine hWestover Park Apts Apt D7
" Michl J emp Duke Univ & Hosp rEast Haven
" Mildred M h527 Barnes Av
" Norfleet E Jr (Eliz S) area relocation agt State Dept Trans & Hwys h5222 Revere Rd
" Richd E (Annie H) patrolmn Duke Univ & Hosp h1007 S Duke St
" Richd E Jr USA r1007 S Duke St
" Robt W (Jennie S) retd h1325 Welcome Cir
" Sherrie r206 N Adams St
" Thos H (Sally J) retd h1113 Alabama Av
" Thos H policemn City Of Durham r5412 Pelham Rd
" Thos H Jr (Maggie C) development eng Wright Machy h3911 Brixton La
" Tommy emp City Pub Safety Sta 5
" Viola R (Wid Otis) splr Burl Mills h911 Edith St
Underwood's Barber Shop (James I Underwood) 733 Broad St
Unger Larry L h1301 Washington St
" Steph W (Beverly) studt h2207 Alabama Av
Union Christian Bible Training Institute 201 Barnhill St
" Electric W D Mc Neil Pres 2415 Fayetteville St

UNION INSURANCE & REALTY CO

Henry M Michaux President, Henry M Michaux Jr Executive Vice-President And Secretary, Eric Michaux Vice-President, Assistant Secretary-Treasurer, J J Sansom Treasurer, Property Management, Sales Of Homes, Commercial And Industrial Properties, All Forms Of Insurance, Fire, Auto, Casualty And Bonds 2515 Apex Hwy, NC Hwy 55 (27707), Tel 596-8102 (See Index To Advertisers)

" Oil Co The Stan Rabineau Sls Rep 2907 Hillsborough Rd
UNION SUPPLY CO OF DURHAM INC (Division Of USCO Inc) James C Plyler Sr Chairman Of Board, James C Plyler President, Mrs Marjorie E Plyler Secretary, J W Edney Treasurer, Wholesale Plumbing And Electrical Supplies, 602 Rigsbee Av (27702), Tel 688-1306
" Tailoring Shop (David M Gilmore) 418 Dowd St
United Cut Rate Gas Wm L Morgan Mgr 1101 N Roxboro St
" Department Store & Investment Co Emanuel J Evans Pres Mrs Sara N Evans Sec-Treas 315 E Chapel Hill St Rm 209

UNITED DURHAM INC COMMUNITY DEVELOPMENT CORP

R Edward Stewart Executive Director, Jimmie D Cook Director Of Administration And Finance, Benjamin S Ruffin Deputy Director, Theodora R Brinkley Administrative Secretary, Central Office 1202 Fayetteville St (27707), Tel 688-1331, Supermarket 602 N Mangum St (27701), Tel 688-2355 (See Index To Advertisers)

UNITED DURHAM INC SUPER MARKET

James Fowler Company Manager, Bennie Mack Assistant Manager, Frank Heath Market Manager, The Complete Super Market, 602 N Mangum St (27701) Tel 688-2355 (See Index To Advertisers)

UNITED FUND OF DURHAM

B H PUTNAM
EXECUTIVE DIRECTOR
2D FLOOR GUARANTY
STATE BANK BLDG
107 N MARKET ST
PO BOX 1445 (27701)
TELEPHONE 688-2316

" Health Services Anthony D M Mulvihill Exec Dir consultant-drug program 123 W Main St
" Organization For Community Improvement Charsie Hedgpeth Coordinator 500 E Pettigrew St

UNITED PARCEL SERVICE

Harry Luckey Manager, Parcel Delivery, Local And Long Distance, 1129 E Geer St (27701)

" Pentecostal Church Rev Johnny Godair Pastor 1323 Watts St
" Publishers Inc Vivian Edwards Pres 436 E Pettigrew St

UNITED STATES GOVERNMENT
FEDERAL BUILDING, 323-27 E Chapel Hill St
FEDERAL BUILDING, 302 Morris St, Tel 286-0411
DEPARTMENT OF AGRICULTURE
FARMERS HOME ADMINISTRATION, Willie Glover Supvr, 721 Foster St 2d Fl
SOIL CONSERVATION SERVICE, Robt S Tennant Conservationist, 721 Foster St 2d Fl, Tel 688-6866
STABILIZATION AND CONSERVATION, Sam J Coley Mgr, 721 Foster St 1st Fl, Tel 688-8146
DEPARTMENT OF DEFENSE
AIR FORCE RECRUITING STATION, Charles R Hutton Ofcr In Chge, 323 E Chapel Hill St Rm 213, Tel 682-5381
DEPARTMENT OF THE ARMY
ARMY RECRUITING STATION, Walter S Smith Ofcr In Chge, 117 Orange St Suite A, Tel 688-6825
ARMY RESERVE HOSPITAL, Wm T Bethea Jr Commander, 724 Foster St, Tel 682-1352
RESERVE TRAINING CENTER, 1228 Carrol St, Tel 489-2270
ARMY RESERVE CENTER, Wade H Winstead In Chge, 724 Foster St, Tel 688-3605
DEPARTMENT OF THE NAVY
NAVY RECRUITING STATION, Richd Walker Recruiter In Chge, 117 Orange St, Suite N, Tel 682-2800
MARINE CORPS RECRUITING STATION, Thos L Barker Ofcr In Chge, 117 Orange St, Suite M, Tel 682-2690
DEPARTMENT OF HEALTH, EDUCATION AND WELFARE
SOCIAL SECURITY ADMINISTRATION BUREAU OF OLD AGE AND SURVIVORS INSURANCE, John H Ingla Dist Mgr, 2022 Guess Rd, Tel 286-7731
DEPARTMENT OF JUSTICE
DISTRICT ATTORNEY, N Norwood Tilley, 218 Federal Bldg
FEDERAL BUREAU OF INVESTIGATION, Resident Agency, 211 Federal Bldg 323 E Chapel Hill St, Tel 682-5617,
HEADQUARTERS OFFICE 1120 Jefferson Standard Life Building, Charlotte, North Carolina, Tel (704) 372-5485
MARSHAL, 221 Federal Bldg
PROBATION OFFICER, Wm A Mc Donald, 214-16 Federal Bldg, Tel 286-0411
DEPARTMENT OF THE TREASURY
BUREAU OF CUSTOMS, John C Jackson Jr Port Dir, 323 E Chapel Hill St Rm 208, Tel 286-0411
INTERNAL REVENUE SERVICE,
AUDIT DIVISION, Chas W Tew Audit Dir, 302 Morris St Rm 100, Tel 688-8146
COLLECTION DIVISION, N Warren Wilson Group Mgr, 302 Morris St Rm 100, Tel 688-8146
DISTRICT COURT, Hon Eug A Gordon (Greensboro, N C) Dist Judge, Study 225 Federal Bldg
DISTRICT COURT CLERK, Carmon J Stuart, 214 Federal Bldg, Tel 286-0411
DISTRICT JUDGE, Hon Eug A Gordon (Greensboro, N C), Dist Judge, 226 Federal Bldg
ENVIRONMENTAL PROTECTION AGENCY, National Environmental Research Center, Corner Alexander Dr & Hwy 54, Research Triangle Park, N C (27711) Tel 549-8411
OFFICE OF ADMINISTRATION, Burton Levy Dir Admn, Mailing Address: Research Triangle Park, N C (27711) 2634 Chapel Hill Blvd (27707) Tel 688-8146
OFFICE OF AIR PROGRAMS, Mailing Address: Research Triangle Park, N C (27711) 411 W Chapel Hill St, Tel 688-8146
POSTAL SERVICE
DURHAM, James C Williams Postmaster, Vance L Sykes Supt Of Mails, 108 Federal Bldg 323 E Chapel Hill St, Tel 286-0411
ACCOUNTING DEPARTMENT, James M Holleman Finance Exam, 201 Federal Bldg, Tel 286-0411
VEHICLE MAINTENANCE FACILITY, Geo Gay Supt, 713 Rigsbee Av, Tel 286-0411
BRANCHES
DUKE STATION, Clarence L Wetherington Jr Supvr, Duke University Rd (West Campus), Tel 684-2858
FOREST HILLS STATION, D H King Supt, 1201 University Dr, Tel 286-0411

UNITED STATES GOVERNMENT—CONTD
POSTAL SERVICE—CONTD
BRANCHES—CONTD
LAKEWOOD, Mrs Doris Bledsoe Postmaster, 2000 (23) Chapel Hill Rd,
NORTH DURHAM STATION, Clarence O Nash Supt, 2814 N Roxboro Rd, Tel 286-0411
NORTHGATE SHOPPING CENTER, Vivian P O'Neal Clk In Chge, 8 Northgate Shopping Center
WELLONS VILLAGE SHOPPING CENTER, Shelby G Waller Postmaster, Wellons Village Shopping Center 1000 N Miami Blvd, Tel 682-6121
WEST DURHAM STATION, Lathrop E Miller Supt, 703 9th St, Tel 286-0411
SPECIAL POLICE CORP, Guy R Rankin Pres, 111 Wellons Village Shop Center, Tel 688-6281
UNITED T V CENTER (John C Faulkenbury), Sales And Service For RCA Radio, Television And Stereo, Home Of Better Service, Repairs On All Makes And Models Of Television Sets, Radios And Stereos, Pick-Up And Delivery, All Work Guaranteed 119 E Parrish St (27701), Tel 688-7349
" Textile Wkrs Of Am A F L Local 257 Luther Funderburk Pres Wilbur Hester V-Pres 1920½ Perry St
University Apartments Edw W Lee Mgr 1500 Duke University Rd
" Lights J L Chandler Mgr 5200 Chapel Hill Blvd
" Market (Donald W Winston) 1104 W Chapel Hill St
" Pizza Tavern (Mundrathi Divadeenam) restr 910 W Main St
UNIVERSITY SHELL SERVICE (H C "Butch" Yeargan), Shell Gas, Oil, Tires, Lubrication, Batteries, General Repairs "Service Is Our Business," 3414 Hillsborough Rd (27707), Tel 383-3800
" Shopping Center Inc Eric L Tilley Jr Pres 3438 Hillsborough Rd
Uno Lianne H emp Duke Univ & Hosp rBx 1182 Duke Sta
Untereker Darrel F (Gayle D) research assoc U Of NC h1207 Alabama Av
Upchurch Alfreda clk Kress r55h Mc Dougald Terrace Apts
" Aubrey W (Sally C) bus opr D P Co h1912 Taylor St
" B Lonnie Jr (Wilhelmina M) clk Meh Hdw h500 Lakeland St
" Barbara A studt r308 Monmouth Av
" Brenda R emp R-A Properties r4519 Cheshire Ct
" Carolyn A h55h Mc Dougald Terrace Apts
" Carolyn H Mrs ofc sec Central Caro Bk & Tr r1717 Stage Rd
" Cecil B (Lucile T) constn wkr h115 Erie St
" Charles D div mgr Sears h809 N Buchanan Blvd
" Claiborne L (Ann S) whse mgr Tomlinson Co h407 E Club Blvd
" Clemuel B Mrs clk N C Mut Life Ins r1012 N Duke St
UPCHURCH CONSTRUCTION CO (Ward W Upchurch), General Contractor, Licensed Bonded, Insured, Commercial And Residential, Custom Built Homes, All Types Remodeling And Repairs, Complete Interior And Exterior Planning, Tel 471-1443 (See Index To Advertisers)
" Donah C retd h919 W Markham Av
" Doris slswn Wee Shop
" Drug Corp (Julian E Upchurch) Riverview Shop Center
" Eliz N Mrs h2504 Pickett Rd
" Ella B (Wid Jack L) retd h819 Ellis Rd
" Ervin (Celie A) tob wkr Am Suppliers h430 Eugene St
" Esther N tchr Carrington Jr Hi Sch rRt 1 Bx 272-B Hillsborough NC
" Evelyn emp Duke Univ & Hosp r1303 Alabama Av
" Galifianakis & Mc Pherson lwyrs 301 W Main St Rm 700
" Geraldine tchrs aide R N Harris Sch r2901 Holloway St
" Grace U (Wid Geo M) ofc sec First Fed Sav & Loan Assn h105 W Woodridge Dr
" Harold R (Esther S) dept mgr Sperry Rand rHillsborough NC
" J Brinson (Juanita T) roofing contr 1801 Southgate St h1801 Southgate St
" James G (Rowena B) slsmn Home Furn h308 Monmouth Av
" James M emp Duke Univ & Hosp rBx 47 Morrisville
" Janice W serv rep Genl Tel r2824 Dodson Av
" Jessie M (Wid Elvey D) retd h905a Park Av
" Joel B (Deborah T) (J B Upchurch Roofing) h2709 N Roxboro Rd
" John P (Betty L) utilitymn GBM h408 Boswell St
" Joseph B Jr (Avis H) emp Pittsburgh Plate Glass h2210 Southern Dr
" Julian E (Upchurch Drug) rWillow Haven NC
" Kath S studt h2212d Elba St
" Kathy tel slswn Lake Sagmore r408 Boswell St
" Keith A reporter Durham Herald h2906 Erwin Rd
" L E (Mary J) rock crusher Nello Terr Co h1008 Morning Glory Av
" Larry D (Doris D) order billing dept Raleigh Ofc Sup h706 E Maynard Av
" Larry W (Janice W) atdnt Macke Co h2824 Dodson Av
" Lee N Mrs tchr Carrington Jr Hi Sch r2910 Friendship Rd
" Lillie emp Duke Univ & Hosp r427 Eugene St

UPCHURCH
" Lonnie delmn M E H Hdw rLakeland St
" Lucille B (Wid Monroe) r2704 Lawndale Av
" Lucious S (Lorraine M) (Upchurch Tax Serv) h1140 Fiske St
" Michl D (Judy) asst mgr Van Straaten h604 Homestead St
" Minnie A (Wid James A) retd h2609 N Roxboro Rd
" Murray H county finance dir County Acct h2428 Perkins Rd
" Myrtle slswn Baldwins r2224 Debra Dr
" Nina S emp Duke Univ & Hosp r1402 Oakland Av
" Oliver W (Helen C) retd h1110 Minerva Av
" Patricia h9g Few Gardens
" Patty H clk Genl Tel rRt 1 Morrisville NC
" Pearl E (Wid Wm H) h1909 Taylor St
" Pender E Jr (Merle M) asst mgr Durham Ins Serv h2316 Englewood Av
" Pender E III studt r2316 Englewood Av
" Queenie N emp Duke Univ & Hosp r1506 Wabash Av Apt D
" Robena Mrs food serv City Bd Of Educ r308 Monmouth Av
" Robt emp Duke Univ h427 Eugene St
" Robt R USA r308 Monmouth Av
" Roger S (Peggy Y) (Upchurch Galifianakis & Mc Pherson) h3206 Sprunt Av
" Ronald W (Carolyn H) inventory control splst Sys & Parts Div I B M h1717 Stage Rd
" Roy W Jr (Nina S) h1402 Oakland Av
" Rupert Jr h3924 Angier Av
" Rupert T (Evelyn F) watch repr Jones & Frasier h1303 Alabama Av
" Ruth retd r908 Vickers Av
" Ruth B Mrs clk Durham County Tax Supvr r2608 Newport St
" Sandra D (Wid Wm H) lpn Duke Hosp h2738 Weldon Ter
" Selma (Wid Carlton) h1408 Lathrop St
" Stanley slsmn Van Straaten's Clothiers h2402 Lednum St Apt D
" Stanley slsmn Van Straaten's r3206 Sprunt Av
" Sterling (Queenie) emp Arm Tob h1506 Wabash St Apt A1d
" Susan C clk Genl Tel r604 Homestead St
" T T (Susan) dir Murdoch Center h3j Carriage House Apts
" Thos C (Margt T) pres Home Sav & Loan h4519 Cheshire Ct
" Truitt watchmkr Jones & Frasier rAlabama Av
" Wallace H (Ruth B) retd h2608 Newport Dr
" Walter C (Margt P) agt Life Ins Co Of Ga h3101 Eubanks Rd
" Wanda C nurse Watts Hosp r3101 Eubanks Rd
" Wanda D sten Genl Tel r224 Debra Dr
" Ward W (Vickie W) (Upchurch Constn) h2507 Stephenson Dr
" Wilhelmina Mrs clk N C Mut Life Ins r500 Lakeland St
" Wm H bldg & grounds City Of Durham r811 Hemlock Av
" Wm M Jr (Beth P) dept mgr Duke Univ & Hosp h1913 Glendale Av
" Winford r403b Price Av
Upperman Della E emp Duke Univ & Hosp r410 Pilot St Apt J7
" Lawrence H servmn Continental Water Condtg h410 E Pilot St Apt J 7
Upright Kenneth P studt r605 Fairfield Rd
" Lori E emp Duke Univ & Hosp rBx 7029 College Sta
" Tiea S studt r605 Fairfield Rd
" Trellie S cash Winn-Dixie h605 Fairfield Rd
Ups 'n Downs Carol Baldock Mgr Northgate Shop Center
Upshaw Grace clk typ U Of N C h1024 Southwood Dr
" Larry V (Janis) security guard Duke Univ & Hosp h1315 Morreene Rd Apt 10 A
Upson Donna asst exec dir N C Heart Assn rChapel Hill N C
Upton Donald (Linda) emp IBM h11 Burbank Cir
" Patsy M emp City Of Durham rFlint Ridge Apts No 68 Hillsborough N C
Uptown Parking Lot metered 115 Holloway St
Urban Barbara R emp Duke Univ & Hosp r2511 Englewood Av
" Bruno J emp Duke Univ & Hosp r5414 Beaumont Dr
" David R emp Duke Univ & Hosp rBx 9219 Duke Sta
" Frank L III (Barbara R) policemn City Of Durham h2511 Englewood Av
Urbaniak James R (Martha S) instr Duke Univ & Hosp h3918 Dover Rd
Urbano Richard C (Mary T) psychologist h3231 Shannon Manor Apts Apt 29c
Uren Wm J (Claire W) dir Salvation Army Boys Club h1413 Broad St
Uselton Kay h4216 Garrett Rd Apt J6
Usry Wm R emp Duke Univ & Hosp r525 Holloway St
Utgoff Marina S emp Duke Univ & Hosp rBx 4241 Duke Sta
Utilicom Inc J Rex Voorhees Pres pub-private utility consultant 1813 Chapel Hill Rd
Utility Plumbing Co Randolph H Walker Formn 2311 Alston Avenue Rd
Utku S h3301 Shannon Manor Apts Apt 16a
" Senol emp Duke Univ & Hosp r2201 Morehead Av Apt 10
Utley Carl D mach opr Burl Indus r2812 W Main St
" Carol M emp Duke Univ & Hosp r5107 Pine Trl Dr
" Charles T Jr supvr Burlington Mills h913 Edith St
" Cynthia W clk Genl Tel h100 Channing Av Apt 5d
" Danl C (Dolly A) emp Duke Pwr h5118 Pine Trail Dr
" Donald E (Margt) residential repr D P Co r5118 Pine Trail Dr
" Elenita hsekpg asst N C Central Univ r1608 Nixon St

UTLEY
" Eliz emp Duke Univ & Hosp r721 15th St
" Frank M (Janie G) retd h2812 W Main St
" G L h1505 Duke University Rd Apt 2j
" Herbert E mech Coggin Pontiac r2808 Broad St
" J Paul (Eliz B) formn City San Dept h721 15th St
" James (Carolyn) new car servmn Coggin Pontiac h2823 Broad St
" James M Jr (Cath P) chief Bethesda Volunteer Fire Dept rLumley Rd Rt 4
" James P refuse disposal City Of Durham r721 Fifteenth St
" James R (Sylvia) emp White Mach h714 Carver St
" John C studt h2212 Lafayette St
" Joseph W (Betty) mech Burlington Indus h702 Martin St
" Katie h605 Barnes Av
" Kelly C emp Duke Univ & Hosp r708 Bacon St
" Lewis H (Ruth A) retd h2724 Holloway St
" Lizzie D (Wid Arth W) retd r2700 W Main St
" Margt A teller Security Savs & Loan Assn rPine Trail Dr
" Merle B constn wkr Genl Tel h2607 E Main St Apt 3
" Mildred L h805 E Maynard Av
" Patricia A h18 Dubonnet Pl
" Peppe C (Jana) asst ofc mgr Carpenter's Inc rRt 4 Bx 357
" Philip pipe wkr Comfort Engs rHillsborough
" Phyllis V mech opr Burlington Indus r702 Martin St
" Randy studt r1608 Nixon St
" Ray F (Erma T) mech Lee Air Conditioners h1007 Iredell St
" Raymond (Elnita) jan Duke Hosp h1608 Nixon St
" Robt h2200 Elder St Apt 10
" Robt L emp Duke Univ & Hosp r2200 Elder St Apt 10
" Roscoe A mtcemn Lakeshore Golf Course h3810 Angier Av
" Sandra J r702 Martin St
" Susan r311 S La Salle St Apt 40a
" Susan D emp Duke Univ & Hosp r4216 Garrett Rd Apt M42
" Troy R (Carol) appl sls mgr Montgomery & Aldridge r5107 Pinetrail Dr
" Viola H (Wid Everette J) retd h413a N Guthrie Av
" Viola H Mrs h1905 Ashe St
" Virginia H emp Duke Univ & Hosp r4611 Mannix Rd
" Walter L (Peggy L) roofer Loyd Sheet Mtl & Roofing r2826 Cadillac Av
Utter Susan C emp Duke Univ & Hosp rBx 7349 Duke Sta
Uym Germaine (Charlotte) sec Lincoln Hosp h1000 N Duke St Apt 10
Uzzell Barbara P psychologist Duke Univ & Hosp h311 S La Salle St Apt 31i
" Landon C agcy mgr Life & Casualty Ins
UZZLE CADILLAC-OLDSMOBILE INC, Dalma W Uzzle Jr President, Granville L Uzzle Vice-President, Mrs Margt L Mims Secretary-Treasurer, J Leonard Yeargan General Manager, Dealers For Cadillac, Oldsmobile, Sales And Service 3737 Chapel Hill Blvd (27707), Tel 489-3331 (See Index To Advertisers)
" Dalma W pres Uzzle Cadillac Olds rLittlewood La
" Granville L (Patricia A) v-pres Uzzle Cadillac Olds Inc h3436 Dover Rd
V F W Post 2740 3705 Dearborn Dr
V I P PERSONNEL CONSULTANTS INC Tel Royall President, Louis A Leimone CEC Secretary- Treasurer-Manager, Offices: Durham, Raleigh And Greensboro, Full Service Employment Agency, Royal Bldg 2514 University Dr, PO Box 219 (27707) Tel 493-1451
Vach Richd J Jr emp Duke Univ & Hosp rBx 4292 Duke Sta
Vadasc Margie M asst mgr Seven-Eleven r1102 Delano St
Vadnais Paul A emp Duke Univ & Hosp r311 S Lasalle St Apt 32b
" Zelanie h1611 Duke University Rd Apt 8b
Vadun Harold h1411 Anderson St
VALCO INC 1905 Chapel Hill Rd (27707), PO Box 1391 (27702), Tel 682-2181
Valentine Ada E retd h2513 Cascadilla St
" Kenneth (Patricia) h1315 Morreene Rd Apt 30 A
" Rosalyn M key punch opr Genl Tel r1407 Fayetteville St
Valenzuela Arturo A (Marilyn) instr Duke Univ & Hosp h1706 Shawnee St
" Aruuro A emp Duke Univ & Hosp r1706 Shawnee St
" Mary E emp Duke Univ & Hosp rGrad Center Bx 1202 Duke Sta
Valiant Martha E instr Duke Univ & Hosp h3308 Dixon Rd
Valiela Isabel emp Duke Univ & Hosp r1700 W Markham Av
Valites Theo h2836 Chapel Hill Rd Apt 10d
Valley Judy B lpn Duke Univ & Hosp h2411½ Chapel Hill Rd
" Terrace Apartments Timothy Martin Res Mgr 2836 Chapel Hill Rd
Vallotton Steph R emp Duke Univ & Hosp r2611 Nation Av
Vamper Willie h48d Mc Dougald Terrace Apts
Vample Annie S Mrs hd bkpr mech Mech & Farmers Bk r603 N Queen St
Van See Also Vann
Van Alstyne Wm W (Carol) instr Duke Univ & Hosp h1702 Woodburn Rd
Vanaman Thos C (Linda B) instr Duke Univ & Hosp h1007 Minerva Av

VAN AMBURG
Van Amburg Lawrence A (Ruth S) mech Saunders Leasing Sys h4429 Alston Avenue Rd
Van Andel Glen E (Gloria P) recreational therapist NC Mem Hosp h2305 Carver St
Vanbenthuysen Cary (Patricia) studt h2836 Chapel Hill Rd Apt 24d
Vanbruggen John B (June P) programmer Environmental Protection Agcy h2205 Sprunt Av
Van Buskirk Pamela A emp Duke Univ & Hosp r608 C Barnes Av
Vance Apartments 922 Dacian Av
" Buster (Maratha C) servmn D P Co h505 N Hyde Park Av
" David R studt h1606 James St
" Leroy h908 Cleveland St
" R Bruce h4216 Garrett Rd Apt M17
" Steve slsmn Advance Stores r206 E Lynch St
Vandayburg Donald P (Dorothy) dir tele-communications Duke Univ & Hosp h3062d Colony Rd
" Mark D emp Duke Univ & Hosp r3062 D Colony Rd
Vandenbroek David A (Barbara M) eng IBM h3916 Kelly Dr
Vanderbilt Clayton E studt r3214 Mossdale Av
Vanderbilt Veterinary Hospital (Wm H Vanderbilt DVM, K M Dills DVM, J L Reynolds DVM) Cody Lockhart DVM, B L Greene DVM And Bruce Kunkle DVM Associates, Mrs Dorothy F Vanderbilt Business Manager, 3301 Chapel Hill Rd (27707) Tel 489-2391
" Wm H (Dorothy F) (Vanderbilt Vet Hosp) h3214 Mossdale Av
Vanderford Carol L studt r3022 Colonial Apts Apt 98d
Vandergrift Brenda C Mrs clk Central Caro Bk & Tr rRt 5 Bx 26
" Roger W firefighter City Of Durham rRt 5 Bx 26 Hamlin Rd
Vanderhorst Sarah C (Wid Ezekie) retd h706 N Roxboro St
Vander Muellen John (Eleanor) h625 Hugo St
Vanderploeg Steph S (Karen R) studt h821 Green St
Vander Ploey Steph S (Karen R) tchr Campbell College h2607 Richwood Rd
Vanderpoel Steve h1308 Wyldewood Rd Apt B 2
Vanderschoot Pamela P emp Duke Univ & Hosp rBx 7047 College Sta
Vander Weide James H (Ann W) instr Duke Univ & Hosp h1010 Demerius St
Van Der Weyden Martin (Merle) hse staff Duke Univ & Hosp h907 Shepherd St
Van Dessell August Jr (Dorothy S) h512 Bon Air Av
Van Dijk Hendrik A (Elizabeth L) photog Duke Univ & Hosp h1015 W Markham Av
Van Dyke Allen H genl mgr Style Craft Ints rRaleigh N C
" Mary L nurse Duke Univ & Hosp h1505 Duke University Rd Apt 4e
Van Fleet Wm V (Anne C) phys Cherry Hosp h4050 Kelly Dr
Van Fossen Bradley K emp Duke Univ & Hosp rBx 5827 Duke Sta
Vangellow Cath P studt h311 S La Salle St Apt 34k
Van Goethem Geraldine emp Duke Univ & Hosp rChapel Hill
Van Gorder Edna O (Wid Herbert K) h2130 Edwin Av
VANGUARD SECURITY SERVICE Guy R Rankin Director, K R Marsh Personnel Director, Vanguard-Serving Commercial Accounts, Investigative Service, United States Special Police Corporation: Serving Government And Corporate Security Police Only, 111 Wellons Village Shopping Center 1000 N Miami Blvd (27703), Tel 688-6281
Van Hise Carolyn R Mrs clk L & M r1305 S Miami Blvd
" Harold M (Carolyn R) mangr Central Caro Bk & Tr r1305 S Miami Blvd
Van Hook Arth V (Gladys T) h600 Cecil St
" Bertha C (Wid Dosie) maid h828 Roane St Rt 4
" Celestine short order cook Dunham Foods r406 Dowd St
" Celestine I nurses aide Hillhaven Conval Center h403 Dowd St
" Claudette Y mach Sperry Rand h828 Roane St Rt 4
" Claxton studt r828 Roane St Rt 4
" Cynthia G emp Duke Univ & Hosp rRt 1 Bx 18b Rougemont
" Douglas studt r1430 Maplewood Dr
" Earlie tchr Chapel Hill Sch Bd h313 Dowd St
" Eleanor L lpn Duke Univ & Hosp h1808 Chapel Hill Rd Apt 11a
" Esther P (Wid Leroy G) (Van Hook's Rest Home) h1309 Lancaster St
" Fred D emp Duke Univ & Hosp r1430 Maplewood Dr
" Gladys Mrs nurses aide Mc Pherson Hosp h600 Cecil St
" Lida lndrs Model-Durham Lndry Clns h815 S Plum St
" Mary B hK1 Atlantic St
" Otto W emp Duke Univ & Hosp r600 Cecil St
" Phyllis A mach Sperry Rand r403 Dowd St
" Reuben (Mary B) lab Nu-Tread Tire h801b Drew St
" Roberta (Wid Fred Jr) h1430 Maplewood Dr
" Young M linemn D P Co rRt 1 Bx 21 Bhama NC
Van Hook's Rest Home (Mrs Ester P Van Hook) 1309 Lancaster St
Van Hooke Fred hWestover Park Apts Apt F7
" L h700 Morreene Rd Apt C7
Van Horn Danl studt h700 Morreene Rd Apt G3
Vanity Nook (Cathy Lockamy) 801 9th St

VAN KUREN
Van Kuren Margt L emp Duke Univ & Hosp rRaleigh
Vanlandingham S Karen emp Duke Univ & Hosp h1901 Morehead Av Apt 12
Van Loon S tchr h1009a Clarendon St
Vann See Also Van
" Arth (Joanne) (Vann & Vann) r474 Continental Dr
" Arth III (Vann & Vann) h1013 W Lakewood Av
" Bill (Sheila) h215a Carriage House Apts
" Inez cash L & M h805 Jackson St
" Lelia M G r700 Morreene Rd Apt N5
" Marcus r1611 Duke University Rd Apt 11e
" Mary S emp Duke Univ & Hosp r1314 Shepherd St
" Richd D (Mary S) biomed eng studt Duke Univ & Hosp h1314 Shepherd St
" & Vann (Arth & Arth Vann Iii) lwyrs 111 N Corcoran St Rm 310
" Vernon L Jr driver Epes Transport Sys h1201 Horseshoe Rd
" Wm C emp Duke Univ & Hosp r215 A Rippling Stream R Carriage House Apts
" Yvonne D Mrs sten-clk N C Mut Life Ins h1415 Lakeland St Apt D1k
Vanocur Sander emp Duke Univ & Hosp rWashington
Van Pelt Karen clk typ Central Caro Bank & Trust r3719 Hermine St
" Wm E (Eileen M) designer Mead Containers h3719 Hermine St
Van-Phu Nguyen studt r2200 Elder St Apt 2
Van Puten Dennis h1315 Morreene Rd Apt 10 H
Van Roy Bernice E ofc clk R H Wyatt Insulation Contr r5316 Revere Rd
" John J (Bernice) clk L & M h5316 Revere Rd
" Suszane studt r5316 Revere Rd
Van Sickle Fannie Z (Wid Andrew J) ofc sec Watts St Bapt Ch h106 W Edgewood Dr
Vanson Tim mgr Pizza Tran Auth rChapel Hill NC
Van Steenberg Carol L N emp Duke Univ & Hosp r1317 Norton St
Van Straaten Harry J (Julia B) consultant Van Straaten's r7 Littlewood Rd

VAN STRAATEN'S
William D Barker President, Men's Clothing, Sportswear, Shoes, Furnishings And Luggage 118 W Main St And 113 W Parrish St (27701), Tel 682-5586, Northgate Shopping Center, Tel 286-7775
Van Vickle Jennifer emp Duke Univ & Hosp rSedalia
Van Vleet David E dentist 624 Gary St r2957 Friendship Dr
Vanvolkenburg Hlizabe N emp Duke Univ & Hosp r504 Gattis St
Van Wey Shannon h10 Braddock Cir
Van Zante Arvin P (Patricia M) studt h1105 9th St
" Patricia P emp Duke Univ & Hosp r1105 9th St
Vargas C r1803a W Lakewood Av
Vargo Wm F (Edna N) mach opr Burlington Domestics h107a N Hyde Park Av
Variety Grocery (Wm S Jones) 1224½ Fayetteville St
" Store & Alterations (Cassie Mc Coy) 106 E Hillside Av
Varitek Vincent A Jr emp Duke Univ & Hosp r414 Raynor St
Varituck Ellis h414 Raynor St Apt E2
Varnadoe Sandra nurse Adkins Williamson Culton Yowell Barker rRt 8 Box 322a
Varnell Paul H h1308 Wyldewood Rd Apt C 2
Varner Scott studt h1800 Forest Rd
Varnum Thos A genl sls mgr Genl Tel h500 Du Pont Cir Apt 28
Varsity Apartments (Roberts Assocs) 801 Underwood Av
" Barber Shop (Junius H Peedin) 614 Trent Dr
Vartanian Etvard (Sonia) waiter City Sandwich Shop h1202 Vickers Av
" Vartan N (Nadine) instr Duke Univ & Hosp h1533 Hermitage Ct
Vashaw Lois H (Wid Volney V) h1006 Monmouth Av
Vasievich Joseph (Marianne) studt h3022 Colonial Apts Apt 95a
" Joseph M emp Duke Univ & Hosp r95a Colonial Apts
" Marianne Mrs tchr Lowe's Grove Elem Sch r3 Colonial Apts
Vasko Peter pub rel dir Oak Grove Mem Cemetery h311 S La Salle St Apt 16e
Vass Wm T (Maggie M) orderly Watts Hosp h1833 Alston Avenue Rd
Vassiliades Helen C Mrs h914 W Knox St
" Vassiliki L (Wid Geo I) h504 W Knox St
Vatavah W M h1315 Morreene Rd Apt 7 I
Vaugh Patricia bkpr Garrett & Sullivan r2728 Weldon Ter
Vaughan See Also Vaughn
" Alonzo G retd h202 N Adams St
" Betty M Mrs sec-bkpr Watts Surgical Center r4315 Rocky Spring Rd
" Betty M Mrs tchr Durham Academy rChapel Hill NC
" C L h2809 Davie Dr
" Caroline emp Duke Univ & Hosp r2305 Prince St
" Cecil G (Bobbie B) credit mgr Nu-Tread Tire h2522 Holloway St
" Charles S (Ora Mae F) mech Am Tob h508 Hugo St

VAUGHAN
" Curtis W (Janet S) whse ofcr US Bur Of Customs h1726 Hillandale Rd
" Delores H Mrs nurse County Health Dept r3515 Varina Dr
" Eliza R instr N C Central Univ r614 Wheat Mill Rd
" Eliz emp Duke Univ & Hosp r312 Buchanan Blvd Apt 306
" Elther B retd h2112e Broad St Apt 49
" Eula C (Wid Geo H) genl duty nurse Duke Univ & Hosp h2303 Lednum St Apt D
" Floyd M (Virginia W) atndt Forest Hills Exxon Serv Center h2342 Huron Cir
" Gaither R (Mary C) asst formn Durham Herald r901 Chalk Level Rd Apt 8g
" Garland W new hope plant City Of Durham rG-1 Cornwallis Ct
" Geradine h51a Mc Dougald Terrace Apts
" Gladys G assoc prof N C Central Univ rShannon Rd Apt 26-B
" Harold Y (Joyce B) meat ctr Krogers h2915 Duke Homestead Rd
" Hazel C Mrs h b-4 Mutual Ct
" Jack r3023 Farthing St (B)
" James h823½ Glendale Av
" James W (Clara M) pres-treas Modern Elec h2924 Welcome Dr
" Jerry W hlpr Budd-Piper Roofing r4320 S Alston Av
" Joan E nurse Children's Clinic rRt 1 Box 119-H Bahama NC
" Joe (Betsy) Johnson Mtr r2656 Birch St
" John T mtce eng City Of Durham r714 Mineral Springs Rd
" Joseph L (Elsie M) retd h1024 W Trinity Av
" Kenward S emp Duke Univ & Hosp rBon Air Va
" Latelle L Mrs tchr Club Blvd Sch r2001 Duke St
" Lloyd h1803d W Lakewood Av
" Mark (Brenda) clk Kens Quickie Mart h1015a Clarendon St
" Mary H real est 2305 Prince St h2305 Prince St
" Maurice J (Parylee) mech Rigsbee Tire Sls rWake Forest Hwy
" Nancy C emp Duke Univ & Hosp r2702 Lawndale
" Newman (Latelle L) tech Club Blvd Sch h2001 N Duke St
" Ora M Mrs teller Central Caro Bk & Tr r508 Hugo St
" Patricia B Mrs tchr Merrick Moore Elem Sch rRt 2 Bx 145 Morrisville N C
" Patricia T Mrs key punch L & M r109 Jasmine Pl
" Polly bkpr Christian Harward Furn r3023 Farthing St (B)
" Polly K asst sec Christian-Harward Furn h3023 Farthing St (B)
" Ralph N (Fannie) mngr Central Caro Bk & Tr r135 E Cornwallis Rd
" Robt L (Beatrice E) hlpr H W Thomas Scrap Iron & Mtl h1606 E Main St
" Ronald G plmb John T Garrard Plmb r5526 Earl Rd
" Ruth C nurses aide Hillcrest Conval Center r1206 N Duke St
" S r902 Dacian Av
" Saml Jr (Jane) pres Quality Elec r1310 N Mineral Springs Rd
" Saml D garage City Of Durham r712 Mineral Springs Rd
" Saml E (Rose T) tchr-coach Guy B Phillips Sch h614 Wheat Mill Av
" Virginia W ofc wkr Weeks-Allen Mtrs r2342 Huron Cir
" Virginia W (Floyd M) ofc wkr Weeks-Allen Mtrs r2342 Huron Cir
" Vivian L r3023 Farthing St (B)
" W N Rev rMethodist Retirement Home
" Wm F musician N C Symphony r2308 N Duke St
" Wm M studt r2303 Lednum St Apt D
" Wm N (Telga A) mech Harris Conners h4320 Alston Avenue Rd
" Wm T (Mary H) slsmn Elkins Mtr h2305 Prince St
" Wm T Jr (Jane) pharm Duke Univ & Hosp h3022 Colonial Apts Apt 75c
Vaughn Alma H (Wid Robt Y) h1315 Lancaster St
" Anna L emp Duke Univ & Hosp rRt 2 Chapel Hill
" Bessie C (Wid John H) h1708 Taylor St
" Bobbie organist Durham Mem Bapt Ch r2522 Halloway
" Carl (Sue) h1705 Sprunt Av
" Cecil G (Finch-Vaughn TV Serv) r2522 Wake Forest Hwy
" Dorothy L sec Rhodes Inc h3102 Winston Rd
" E Wayne (Madonna) emp Vaughn Constn h318 E Trinity Av
" Eddie journeyman elec Griffin Elec Contrs rRt 8 Bx 184
" Elbert H (June B) mach opr Am Tob h1933 Watson St
" Gary V h1205 N Duke St
" Geo W (Vernell W) bldg contr 2601 Lindmont St h2601 Lindmont St
" Henry S linemn D P Co r1933 Watson St
" Isaac W delmn J M Mathes Co r1206 N Duke St
" J h901 Sedgefield St
" J h3311 Shannon Manor Apts Apt 26b
" James C (Joyce W) insulator Covil Insulation h2414 Cascadilla St
" James E h2752 Middleton St Apt 23b
" John E (Joyce) glazier Pritchard Paint & Glass rRt 2 Bx 281-B
" Johnnie (Rose P) h1009 Worth St
" K R h3022 Colonial Apts Apt 79d
" L H emp Burton Mtr Lines h923 Ellis Rd
" Marsha h3623 Angier Av

VAUGHN
" Martin L assoc eng Genl Tel h901 Chalk Level Rd Apt Q 7
" Maude L retd r1610 Maryland Av
" R E (Linda) mech Downtown Mtrs h3825 Alston Avenue Rd
" Rebecca H clk Durham Merchants Assn r1933 Watson St
" Robt E (Linda D) med technologist Duke Univ & Hosp h2612 Lombard Av
" Sally retd h1610 Maryland Av
" Ylanza M clk Genl Tel r105½ Hardee St
Vaughns Beverly L studt r2702 Hinson Dr
Vaught Clarice M Mrs ofc sec Constructors & Genl Laborers Local 700 r234 Crestview Dr
" Greg h1013 Dacian Av Apt 2
" Hubert E mech State Natl Guard hE2 Brogden Court Apts
Vaupel James W emp Duke Univ & Hosp h2215 W Club Blvd
Vavasis Esther r208 S Adams St
" Ruth E Mrs retd h208 S Adams St
Veach D D h1315 Morreene Rd Apt 24 E
" Larry h2819-b Ashe St
" Paul furn mkr h2303 Lednum St Apt I
Veal Judy studt r2234 Lafayette St
Veale C S h1304 Cook Rd
Veasey See Also Veazey
" Adolphus (Ida T) (Bragtown Pottery) rRt 5 Bx 101
" Alvin J (Ruby R) prod mgr King's Red & White Super Mkt rRt 1 Bahama NC
" Aubrey J (Louise S) (J & A Mobile Homes) h2104 New Raleigh Rd
" Aubrey J Jr (Linda S) firemn City Of Durham r2104 New Raleigh Rd
" Ben (Rosa W) retd h bx125 Hamlin Rd Rt 5
" Betty J Mrs dental asst Donald R Draughon r600 Baylon Dr
" Bobby R studt r bx125 Hamlin Rd Rt 5
" C Elmo (Mabel R) tobacconist A C Mounk Tob h2704 Augusta Dr
" Carl E (Martha M) firefighter City Of Durham h4007 Glenn Rd
" Carl I (Florine C) farmer h4016 Glenn Rd
" Carla A studt r4007 Glenn Rd
" Cecil G (Evelyn E) emp City Water Dept h2705 Lawndale Av
" Charles O (Kathleen B) dealership Herald Sun h613 E Lavender Av
" Clarence R retd h1213 N Roxboro St
" Douglas A studt r401 W Cornwallis Rd
" Eug V agt Durham Life Ins r2610 Joyner Rd
" Evelyn nurses aide Hillhaven Conval Center r2705 Lawndale Av
" Foye R (Marie R) (Foy's Grill) h502 E Markham Av
" Frances B emp Duke Univ & Hosp r4211 E Geer St
" Geraldine L Mrs processing asst Stanford L Warren Br Library r515 W Chapel Hill St
" Grady T (Josephine W) asst circulation mgr Durham Herald h305 Wellington Dr
" Grover C retd h1510 E Main St
" Insurance Agency (Rex M Veasey Jr) 331 W Main St Rm 308
" Jarvis (Myrtle R) correctional ofcr State Dept Corrections h bx50 Hamlin Rd Rt 5
" Jasper R (Sarah) slsmn Pub Serv r3801 Cole Mill Rd
" Jerry mgr A&P rDonnell Dr
" Johnnie O Jr (Ruth P) slsmn B A Ballou h1201 Landon St
" Kathy J ofc sec Watts Hosp r613 E Lavender Av
" Kinchen O (Ocena E) retd h2417 W Club Blvd
" Kinchen O Jr (Lou G) tobacconist 401 Cornwallis Rd h401 W Cornwallis Rd
" L A (Mary) bkstore mgr DTI rRt 2 Creedmoor
VEASEY L DAVID (Barbara H), Executive Vice-President Triangle Coin Caterers Inc And Vice-President-General Manager Durham Coca-Cola Bottling Co Inc, h4001 Nottaway Rd, Tel 489-2633
" L G Jr chem L & M r1606 Milton Rd
" L Geraldine asst Durham Pub Library r4016 Glenn Rd
" Lewis A (Betty P) firefighter City Of Durham h100 Channing Av Apt 4e
" Linda L studt r401 W Cornwallis Rd
" Louise S Mrs (J&A Mobile Homes) r2104 New Raleigh Rd
" Luther R (Leila T) v-pres Westwood Golf Course h3304 Sprunt Av
" Mabel R Mrs ofc sec Danl T Carr r2704 Augusta Dr
" Marie R Mrs cash Foy's Grill r502 E Markham Av
" Mary Mrs slswn Belk's h4219 Chapel Hill Rd
" Mary H Mrs catcher Am Tob h120 E Edgewood Dr
" Patty C (Wid Lex E) retd h1210 Eva St
" Paula J Mrs aud ofcr Wachovia Bk & Tr r738 Donlee Dr Rt 2
" Rex M Jr (Norma T) (Veasey Ins Agcy) h807 E Ellerbee St
" Robt L (Merle B) tv tech Montgomery & Aldridge r3618 E Geer St
" Saml M mgr m i s acctg L & M rPO Bx 605 Creedmoor NC
" Seldon G (Bertha D) clk Lakeview Serv Sta h110 S Maple St
" Sylvia J emp Duke Univ & Hosp r3614 Wishart St
" Virginia Mrs (Eno Beauty Shop) rRaleigh NC
" W Otley studt r401 W Cornwallis Rd
" Wm h1804 Kirkwood Dr
" Wm C (Joan P) slsmn Jones & Frasier h311 Dacian Av

Belk Leggett
Durham's Largest Department Store
FREE PARKING
South Square Mall, Chapel Hill Blvd. 493-3411

VEASLEY
Veasley James packing Jobbers Distrg
Veazey See Also Veasey
" Gloria J (Wid Ira L Jr) emp Am Tob h2804 Elgin St
" Grace V (Wid Joseph) h2610 Joyner St
" Ira L III studt r2804 Elgin St
" Jesse B retd h3301 Glenn Rd
" Joseph A Jr stockmn Durham Cigar & Candy r2610 Joyner St
" Leamon H acct Thomas Knight Trent King & Co r3621 Gooch Rd
" Lillian H (Wid Ira L) h2800 Elgin St
" Milton M Jr (Elaine C) supplymn Genl Tel h2306 Barrymore Av
" Nellie rKing's Daughters Home
" Otie S slswn Thalhimers r3301 Glenn Rd
" R Elaine emp Duke Univ & Hosp r2306 Barrymore Av
" Saml C (Clara H) retd h2109 Wilson St
Vega Jose M emp Duke Univ & Hosp h311 S La Salle St Apt 33q
' Rosario P emp Duke Univ & Hosp r1909 Yearby St Apt H
Veit Glenn C emp Duke Univ & Hosp rBx 45 Hanes Annex Duke Station
' Roman water & sewage eng City Of Durham rP O Bx 313 Butner N C
Veitch Kris (Beth) emp Duke Drug Store r414 W Markham Av
Velasquez Patti A emp Duke Univ & Hosp rBx 4779 Coll Sta
Vell Fred v-pres Era Realty One Of Durham r5853 Sandstone Dr
Veltri R h311 S La Salle St Apt 33g
Venable Brenda K information sec United Fund Of Durham r3609 Tomahawk Trl
James T (Betty P) med eng Litton Med h102 Avalon La
Venableg Brenda K ofc sec Information & Referral Cntr rHardee St
enegoni Sandra r5404 Newhall Rd
enezia Ronald emp Duke Univ & Hosp rCary NC
ensuti Toni studt h807 W Trinity Av Apt 119
enturini Francis L mgr collection unit Wachovia Bk & Tr r319 Flemming Dr
erbal Jack h2507 S Roxboro St Apt 23
Sidney (Gladys O) barber Cox Barber Shop h2328 Cheek Rd
Vera W Mrs legal sec Pearson Malone Johnson & De Jarmon h1835 Cheek Rd Apt 4e
Whalon (Minnie R) h513 South St
erble Theo P Jr (Frances P) driver Epes Transport Sys h3408 Duke Homestead Rd
reen Artice P (Brenda P) plmb Bremann & Powell h1631 Greenbriar Rd
Carrie A ofc sec Genl Tel r506 Cecil St
Clara B slswn Baldwin's h505 Cecil St
Francine Mrs food serv City Bd Of Educ h706 S Mangum St Apt 2
Geraldine staff nurse Duke Univ & Hosp h624a Middle St
Helen r1129 N Roxboro St
Hubert M (Frances) slsmn Durham Distr h1026b Moreland Av
Lafon C Rev (Joyce G) admn Meth Retirement Home h2300 W Club Blvd
Lewis B (Carrie A) emp Union Ins & Realty Company h506 Cecil St
Lewis B r310 E Umstead St
Mary E (Wid J B) r505 Cecil St
Oscar M (Shirley N) tilestr h810 Willowdale Dr
Richd h105 E Piedmont Av
Sam h1001 Delray St
reene Freddie (Ruby S) cafeteria wkr L&M h1510 N Hyde Park Av
Ruby S emp Duke Univ & Hosp r1510 N Hyde Park Av
gara Juan research assoc Duke Univ & Hosp hWestover Park Apts Apt F3
hoogen Alex R emp Duke Univ & Hosp
ner Ellen L emp Duke Univ & Hosp r311 Lasalle St Apt 7j
non Billy G asst eng D P Co rRaleigh
ohn M (Jerry P) instr Duke Univ & Hosp h1001 Gloria Av
obt V (Patricia) prof NCSU h2028 Pershing St
reen Artice P h2321 Glendale Av
ricchia Dominick (Effie J) retd h903 N Duke St

VERRICCHIA
" Nellie K Mrs library aide Hope Valley Elem Sch r6016 Baird St
" Ruby J Mrs ofc sec Lowe's Grove Elem Sch rRt 4 Bx 81
Verscharen Mariann emp Duke Univ & Hosp r301 Swift Av Town House Apts 1
Verti S A h202 Archdale Dr
Vervaert Al chem eng EPA h1315 Morreene Rd Apt 1 H
Verwoerdt Adrian (Dorothy) phychiatrist Duke Univ & Hosp h2747 Sevier St
Vesic Aleksandar Sedmark (Milena) dean Duke Univ h1722 Duke University Rd
Vesilind P Aarne emp Duke Univ & Hosp rChapel Hill NC
Vessie Evangeline smstrs D C May Co h214 Laurel St
Vesson Apartments 2420 Vesson Av
Vest John C water & sewage eng City Of Durham h2103 Ervin Cir
" Patricia cash Hardee's r2721 Owens St
Vestal J Madison II asst prin Rogers-Herr Jr Hi Sch r2300 Wintergreen Pl
" Joyce R Mrs tchr Walltown Sch r2300 Wintergreen Pl
" Maralyn E tchr aide East End Sch h2208 Edwin Av
Vester Harold J genl mgr W D N C rRaleigh NC
Vestido (Mrs Lillian Finkel) women clo 2715 Chapel Hill Blvd
Vestile W G h2 Morse Cir
VETERANS AFFAIRS-DIVISION OF STATE OF NORTH CAROLINA James E Boyd District Service Officer, 6th Floor First Union National Bank Bldg, 301 W Main St (27701), Tel 688-8006
Veteto B h3022 Colonial Apts Apt 47a
" Bob J emp Duke Univ & Hosp r1723 Euclid Rd
Vetter Joseph B asst pastor Immaculate Conception Cath Ch h810 W Chapel Hill St
" Penelope A emp Duke Univ & Hosp rBx 2180 Hanes Hse Duke Sta
" Philip L (Eliz A) computer opr Duke Univ & Hosp h3022 Colonial Apts Apt 101a
Vettle Wm (Patricia B) tchrs aide New Bethel Day Care h3715 Wiggins St
Viall Kathleen E studt h2213 Elder St Apt 10
Viano B Wm (Frances T) mgr IBM h5222 Newhall Rd
" Frances T Mrs ofc sec Central Caro Bk & Tr r5222 Newhall Rd
" John studt r5222 Newhall Rd
" Susan studt r5222 Newhall Rd
Vick Billie N Mrs sec Mead Containers r717 Crosby Rd
" Christine E retd h2729 Brown Av Apt I
" Dennis R (Linda S) div relocation agt State Dept Trans & Hwys h3022 Colonial Apts Apt 13d
" Geo E Jr (Dorothy D) production supvr L & M h2517 State St
" J Gilbert (Laura G) eng Terminal Communications h4619 Blanchard Rd
" James P (Billie G) supvr Vick's Constn h717 Crosby Rd
" Linda S Mrs sec First Union Natl Bk r13d Colonial Apts
" Lois Mrs tchr Durham Academy r2606 University Dr
" Marsha C emp Duke Univ & Hosp r3506 Manford Dr
" Marvin W (Lois H) evaluator State Employment Comn h2606 University Dr
" Paul A (Marsha C) dir spl events Duke Univ & Hosp h3506 Manford Dr
" Vera J Mrs mach opr L&M h1204 Alma St
Vicker Arlene S (Wid C Newton) slswn Edward's Florist h2515 Farthing St
Vickers Andrew J (Eliz W) retd h1104 Virginia Av
" Beth L swtchbd opr W D Lbr rRt 1 Bx 344 Bahama NC
" Billy R (Jeanne F) slsmn Sears h506 Corrida Av
" C Wallace (Eliz S) lwyr 3406 Windsor Way h3406 Windsor Way
" Clothiers Inc Mack L Vickers Jr Pres-Mgr 605 Wellons Village Shop Cntr
" Donna C emp Duke Univ & Hosp r5904 Wilma Dr
" Dorothy studt h3419 Glasson St Apt D
" Douglas B firefighter City Of Durham r5904 Wilma Dr
" Dudley J jan Brittain's r2314 Shirley St
" Earl C emp Duke Univ & Hosp rBx 9085 Duke Sta

ALUMINUM COMPANY OF N.C., Inc.
North Carolina's Largest Applicator of Aluminum Siding
Aluminum Sidings
Aluminum Awnings
3022 N. Roxboro Rd.
"Carolina's Foremost Aluminum Products Dealer"
Storm Doors and Windows
Aluminum Carports
Durham, N.C. (27704)

DURHAM BUILDERS SUPPLY CO.
BUILDERS' SUPPLIES of All Kinds
BUILDERS' HARDWARE
BUILDING SPECIALTIES
Customer Parking
105 S. BUCHANAN BLVD. (27701)
Phone 688-1381

CLAUDE M. MAY, Inc.
PAINTING — PAPERING — INTERIOR DESIGNING
AMPLE PARKING SPACE
01 W. Main St. (27701) Tel. 682-9348

BLALOCK PAVING INC.
TOM BLALOCK
Driveway Specialists • Commercial • Residential
1804 Tillery Place (27610)
P.O. Box 11325 (27604) Raleigh, N.C. Tel. 834-2533

THALHIMERS
ONE OF THE SOUTH'S NEWEST AND MOST COMPLETE DEPARTMENT STORES
All Stores Tel. 286-7751
Lakewood Shopping Center
Northgate Shopping Cente

VICKERS ELECTRONICS

L W Vickers Jr President, Raymond W Hargis Vice-President, Mrs E A Vickers Secretary-Treasurer, Ed Jenkins Manager, Electronic Equipment And Supplies, Tape Recorders By Sony, Panasonic And Teac, Stereo Equipment By Sony Panasonic, Teac, Garrard, Dual, BSR, Crown, KLH, Kenwood, JBL, Bozak, Frazier And A R Televisions By Sony And Complete Line Antennas And Equipment 506 E Main St, PO Box 8648 (27707), Tel 688-6311, Two-Way Radio Equipment Dept, Tel 683-1597, Repair Service Dept, Tel 688-0214 (See Index To Advertisers)

" Elma N retd r3601 Duke Homestead Rd
" Erma A (Wid L Wesley) sec-treas Vickers Electronics h2400 University Dr
" Eug T Jr shop formn Acme Plmb & Htg h2303 Lednum St Apt K
" Flonnie M dept mgr Belk's h1103 Camden Av
" Florence slswn Curtain Shop r2014 Holloway St
" Hazel B (Wid Floyd G) (Spl Diet Home) h416 W Maynard Av
" Henry A (Emma N) msngr N C Natl Bank h2314 Shirley St
" Hiriam E (Lottie A) retd h303 W Murray Av
" Hiriam E Jr (Pauline R) slsmn Appliance & T V Center rCrestview Dr Rt 8
" James mgr Radio Shack r405 Crestview Dr
" James W (Lillie B) h1311 Sedgefield St
" Jean W Mrs ofc sec N C Council Of Churches r2303 Lednum St
" Jeanne F Mrs br mgr Security Sav & Loan r506 Corrida St
" John hWestover Park Apts Apt E8
" La Verne dispr Broadway Taxi r518 Barnes Av
" Lewis W field rep State Emp Sec Comn rRt 3 Bx 503 Chapel Hill NC
" Lilas C (Wid T H) bkpr W T Vickers Constn h2403 Carver St
" Lillie B Mrs lp nurse Mc Pherson Hosp r1311 Sedgefield St
" Lonnie W Jr (Heloise F) pres Vickers Electronics r5323 Round Rd
" Mack L Jr (Juanita B) pres-mgr Vickers Clothiers rRt 3 Bx 116
" Mary H (Wid Zachariah) retd h1707 Chapel Hill Rd
" Office Building 1105½ W Chapel Hill St
" Ollie G h2018 Hickory Dr
" Otha dispr Broadway Taxi r508 Barnes Av
" Otha (La Verne S) mach opr Farmers Exch r518 Barnes Av
" Rosa M (Wid Lucius E) retd h1912 Cardens La
" Ruth T (Wid Clyde L) sec L & M h1212 Vickers Av
" Sonny III slsmn Vickers Electronic & Stereo Center r5823 Raven Rd
" Susie P emp Duke Univ & Hosp r700 W Club Blvd
" Theo B (Susie P) retd h700 W Club Blvd
" Thos B (Gladys V) retd h1715 Shawnee St
" Victor V (Verona P) quality control IBM h507 Bon Air Av
" Wallace L retd h2108 W Club Blvd
" Walter L (Sarah J) mech Central Macks h1414 Ellis Rd
" Wm M (Beulah S) slsmn Carpenter's Inc h407 Hammond St
Vickery Ben h2624 Lawndale Av
" K r901b Clarendon St
Victoria's Closet (Buchlor Delaine) 2000 Chapel Hill Rd
Video Interaction Program Richd Ainsworth Mgr 200 Atlas St Apt 1
Viehl Steven studt r806 W Markham Av
Vierra Wm M sht mtl mech Budd-Piper Roofing r3932 Neal Rd
Vikers Lula B (Wid J Edw) h441 Green St
Villa Apartments The 1505 Duke University Rd
Village Auto Parts Of Durham Inc J Hudson Mgr 609 Wellons Village Shop Cntr
" Barber Shop (Edw F Chasak) 110 Wellons Village Shop Cntr
" Beauty Salon (Mrs Rosedene J Chasak) 112 Wellons Village Shop Cntr
" Inn Pizza Parlor John P Irion Jr Mgr 3814 N Duke St
" Shop Inc The Wesley A Cheek Pres Mrs Mary S Cheek V Pres women's clo 135 Wellons Village Shop Cntr
Villanueva Elia E emp Duke Univ & Hosp rRt 4 Huse St Cornwallis Rd
Villard Valerie P emp Duke Univ & Hosp rAsheville NC

VILLARREALNOS

Villarrealnos Alfredo emp Duke Univ & Hosp h1920 Bedford St Apt 18
Villines Bertha T emp Duke Univ & Hosp rRt 1 Bx 168a Cedar Grove NC
" Chelce (Ann) cook Hope Valley Country Club h1302 W Club Blvd
" Chestine retd h58d Mc Dougald Terrace Apts
" Leola B emp Duke Univ & Hosp rPO Bx 393 Hillsborough N(
Villins Henrietta h119a Cornwallis Rd
Vincent Carolyn D Mrs emp Carrington Jr Hi Sch r608 Hardie St Apt C-5
" Charles (Carolyn) asst mgr One Hop Food Mart rHardy St
" Charles h608 Hardee St Apt C7
" Dan Rev (Margt) min of music & youth Guess Rd Bapt Ch h2638 Kirk Rd
" Demaster mtce eng City Of Durham r710 S Mangum St
" Dorothy studt r515 W Chapel Hill St
" Eug F (Rebecca) drftsmn Harris & Pyne r3628 Wishart St
" Karen waitress Pizza Hut h2201 Marehead Av Apt 46
" Marina emp Duke Univ & Hosp r1008 Lawson St
" Michl r (Mary G) studt h871 Louise Cir
" Mildred waitress Meth Retirement Homes r708 Holloway St
" Norfleet R prin Hope Valley Sch h3023 University Dr
" Olivia P h415 Cornwallis Rd
" Patk R (Patricia B) prof Duke Univ & Hosp h1635 Marion A
" Simon studt r1635 Marion Av
" Terrie r2201 Marehead Av Apt 46
" Thos C emp Duke Univ & Hosp rRt 1 Bx 4 Efland NC
" Virginia L clk Central Caro Bk & Tr r801 Underwood Av Ap 7-A
" Wm M emp Duke Univ & Hosp
Vines Beulah food serv asst N C Central Univ h3007 E Weave St Apt 5
" Hattie H emp Duke Univ & Hosp r410 E Pilot St Apt H2
" Hollis h410 E Pilot St Apt H 2
Vinluan Carol A swtchmn Genl Tel r4326 Lang St
" Rosalino F (Carol A) linemn Genl Tel h4326 Lang Rd
Vinlvan Remy r4326 Lang Rd
Vinson Andrew J (Beatrice S) retd h1832 E Geer St
" Carrie B eligibility splst County Dept Social Servs r2208 Bro Lee Pl
" Charles r854 Estes St
" Charles D (Eliz J) emp U Of N C h2901 Beechwood Dr
" Etta J (Wid Harvey) studt h1129 Merrick St Apt 20
" Gay P emp Duke Univ & Hosp r1415 Hull Av
" James (Martha H) retd h711 S Mangum St
" Mamie (Wid James Y) retd r922 Jerome Rd
" Nathan (Lois D) emp Lincoln Hosp h911b Hopkins St
" Odia (Emily C) (Vinson's Sht Mtl Wk) h854 Estes St
" Olivia P emp Duke Univ & Hosp r415 E Cornwallis Rd Apt F2
" Sallie (Wid Vernon) emp Day Care Center h31g Few Garder
" Susie M Mrs r802 Massey Av
" Thos W h901 Chalk Level Rd Apt V 9
" Wm W (Frances T) nurses aide Vets Admn h2111 Charles S
Vinson's Sheet Metal Works (Odia Vinson) 852 Estes St
Vinzant Leon (Mollie V) carp Rougemont Constn h4009 Laurel Dr
Viola Hazel B emp Duke Univ & Hosp rRt 3 Bx 137
" Michl D (Ann) h5318 Revere Rd
" Rebecca A Mrs operating supvr Mc Pherson Hosp rRt 2 Bx 135 A Chapel Hill NC
Viola's Sport Shop & Groceries (Mrs Viola F Williams) gro 70 S Mangum St
Violet Harvey E Jr (Shirley) h124 Lattimore La
" Shirley opr Lakewood Beauty Salon r124 Lattimer Pl
Virginia Carolina Laundry Supply Corp Doyle Christy Jr Wh Mgr 639 Junction Rd
Virginia's Beauty Shop (Mrs Virginia S Jefferson) 212 N Ma St
" Hair Styling (Mrs Virginia W Porter) 1433 Broad St
Virts Joyce ofc sec Brown Bros Plmb & Htg rHillsborough N
Vise Edna B emp Duke Univ & Hosp r4223 Berini Dr
" Geo A (Edna) h4223 Berini Dr
Vision Clinic Dr Howard T Lewis Optom 502 S Duke St
Vislocky John P emp Duke Univ & Hosp rBx 9499 Duke St

Wm. Muirhead Construction Co. Inc.
COMMERCIAL • INDUSTRIAL • HIGHWAY
General Offices 682-9215
Muirhead Asphalt 682-9219
Constructors Concrete 682-9211
Building Supplies And Shop 682-9214
1435 Camden Av. At N and W R.R. (27704)
P.O. Box 2012 (27702)

REALTOR®
SOUTHLAND ASSOCIATES
212 N. Corcoran St. Durham N.C. 27701 Call 688-8121
Realtors and Insurors
MEMBER OF THE NATIONAL ASSOCIATION OF INSURANCE AGENTS

THE
The House of Reeves, Inc.
"We Impart Dignity in Death"
WM. ALPHONZA REEVES, Licensed Director
3314 APEX HWY. (27707)
TELS. 544-3709—544-3700

VITTENGL
Vittengl Mary C sec Duke Univ & Hosp r1112 Alabama Av
Vlasernich Joe L (Katherleen) fixer L & M h615 Wildwood Dr
Vogel B S r112 Newell St
' Christine emp Duke Univ & Hosp rChapel Hill NC
' Edw W (Karen W) studt h1315 Morreene Rd Apt 27j
' F Steph emp Duke Univ & Hosp rRt 1 Bx 307 Murphy Sch Rd
' Jane G emp Duke Univ & Hosp r1212 Woodburn Rd
' Joseph r2218 Pratt Av Apt 5
' Martha recpt Durham Animal Clinic rLeesville Rd Rt 4
' Mary J studt r502 Oregon St
' Patk h2218 Pratt Av Apt 5
' Robin R (Maxine G) trader J Lee Peeler & Co rRt 8 Bx 401b
' Steven instr Duke Univ & Hosp h1212 Woodburn Rd
' Walter R (Nadine W) supvr Genl Elec h5308 Shady Bluff St
' Wm A studt h2210d Elba St
Vogler Mary F instr N C Central Univ rChapel Hill NC
Vogue Beauty Shop (Mrs Addie C Rasberry Mrs Ruth P Williams) 2600 Hillsborough Rd
Cindy studt r1210 Cassandra Dr
Julia B Mrs controller Carmichael & Co r1210 Cassandra Dr
Virgil C (Julia B) agt Western & Sou Life Ins h1210 Cassandra Dr
Voight Jack W (Pearl M) emp U N C h3421 Chapel Hill Rd
Voiles Cath Mrs rMethodist Retirement Home
Volberg Robt L studt r2307 Englewood Av
Volk Steph h1106 Douglas St Apt C326
Volkman Paul H emp Duke Univ & Hosp h1600 Anderson St Apt 10d
Volks E Joe (Beth W) r1510 James St
Vollaro Robt F chem E P A h1505 Duke University Rd Apt 8f
Vollers Clara P (Wid Willie B) h711 Martin St
Jimmy B policemn City Of Durham r3621 Esther Dr
Willie B (Clara P) pntr Shaw Decorating r711 Martin St
Vollmar See Also Vollmer
Geo S (Peggy M) hsekpg supvr Duke Univ & Hosp h801 Lorain Av
Lydia H studt r311 S La Salle St Apt 9j
Vollmer Lydia H emp Duke Univ & Hosp r9 J Duke Manor Apts
Maude R (Wid Clement) retd h1617 Pinecrest Rd
Vollmer Robin T hse staff Duke Univ & Hosp h4315 Sunny Court Dr
Volow Michl R (Rebecca) instr Duke Univ & Hosp h3b Carriage House Apts
Volpbaeyer E L h1808 Chapel Hill Rd Apt 1b
Volblasingame Odis h4216 Garrett Rd Apt D 4
Volln Cannon C E (Lucy S) (Central Elec Mtr Co) rRD 1 Morrisville NC
Volinda B practical nurse Lenox Baker Hosp h932 Morreene Rd
Volln Gerichten Diane S emp Duke Univ & Hosp r1806 Chandellay Dr
Volm E (Diane S) studt h1806 Chandellay Dr
Volmindern K r311 S La Salle St Apt 38g
Volm studt r1909 Yearby Av Apt C
Volm Ramm Angelika emp Duke Univ & Hosp h120 W Seeman St
Volmaf T emp Duke Univ & Hosp r120 W Seeman St
Volmrhees J Rex (Patricia R) pres Utilicom Inc h18 Balmoray Ct Apt 20
Volms Mary J tchr Carrington Jr Hi Sch h3600 Tremont Dr Apt A6
Volmor Wm A research tech Duke Univ & Hosp h632 S La Salle St Apt 4a
Volmell Clyde W (Lois C) retd h2428 Mozzelle St
Volmbra C legal sec Stubbs Briggs & Cole rD2 1316 Wyldwood Dr
Volmancis counter hlpr Model Laundry r813 Park Av
Volmann R (Francis M) acct County Bd Of Educ h813 Park Av
Volmary R (Wid Robt L) retd h716 Burch Av
Volme F Mrs clk Model Lndry r813 Park Av
Volm Janet h4216 Garrett Rd Apt F 17
Volmilla Robt J emp Duke Univ & Hosp r2112d Broad St Apt 16
Volm Kannon Karen L studt r603 Watts St Apt 8
Volmakes Helen P Mrs reservations Triangle Travel Agcy r3104 Shaftsbury St

VURNAKES
" James studt r3104 Shaftsbury St
" Michl studt r3104 Shaftsbury St
" Peter S (Helen P) coml rep Pub Serv h3104 Shaftsbury St

W D C G AND W D N C RADIO STATIONS DURHAM RADIO CORP Harold Vester General Manager, 138 E Chapel Hill St (27701), Tel 682-0319, Transmitter Located At 3941 Shoccoree Drive

W D C G & W D N C RADIO STATIONS Durham Radio Corp, Harold Vester, General Manager, 138 E Chapel Hill St (27701), Tel 682-0319, Transmitter Located At 3941 Shoccoree Dr

W R A L TV CHANNEL 5
OWNERS AND OPERATORS
CAPITOL BROADCASTING CO INC
2619 WESTERN BLVD
PO BOX 12000 (27605)
RALEIGH, N C
TELEPHONE
828-2511

W & R Associates Alan E Rimer Pres Nolan Wiggins V-Pres bldrs 1813 Chapel Hill Rd

W R D U TV
NBC CHANNEL 28
OWNERS AND OPERATORS
TRIANGLE TELECASTERS INC
HWY 54 W
PO BOX 8706 (27707)
TELEPHONE
544-1786

W S R C RADIO
James H Mayes Jr President-Manager, Serving The 40% Of Durham's Population Which Is Black, Postal Address, PO Box 3865 (27702), Tel 477-7331

W S S B RADIO STATION
Charles H Westbrook General Manager, Durham's Key Station, "1490 On Your Dial", 1822 Nixon St (27702), Tel 682-4923

W T I K RADIO STATION Charles A Poole General Manager, Country Music 24 Hours A Day, Exclusive In Durham, UNC Football And Basket Ball And Major Nescar Races, "Our Sales Are Good", Let Us Make Yours That Way, 5000 Watts, 1310 On Your Dial, 707 W Leon St, PO Box 1571 (27702), Tel 477-7351

W T V D Capital Cities Communications Inc M J Thompson V-Pres-Genl Mgr 2410 Broad St

WACHOVIA BANK & TRUST CO
MAIN OFFICE
201-211 W MAIN ST
PO BOX 2252 (27702)
TELEPHONE ALL OFFICES AND BRANCHES 683-5211
LLOYD G GURLEY SENIOR VICE-PRESIDENT
MERLE K STONE VICE-PRESIDENT
JOHN J WEST JR VICE-PRESIDENT
THAYER C SMITH VICE-PRESIDENT
JERRY A RUCKER ASSISTANT VICE-PRESIDENT
E RAY TATE VICE-PRESIDENT
W K SCOTT ASSISTANT VICE-PRESIDENT
E TERRELL DELLINGER BANKING OFFICER
WILLIAM R McKEE BANKING OFFICER AND MANAGER MAIN OFFICE
MARY W RAGAN BANKING OFFICER
REGINALD C ROGERS JR BANKING OFFICER
NORMA J MARKHAM BANKING OFFICER
D HARRIS CASH BANKING OFFICER

DAVIE ELECTRIC COMPANY
Commercial Industrial and Institutional Wiring
3025 Davie Drive (27704)
Tel. 682-3915

ALCOA SIDING
Gerald Jones ALUMINUM PRODUCTS INC.
ALCOA HOUSE SIDING — WINDOWS — DOORS
FHA FINANCING — 5 YEAR TERMS AVAILABLE
900 N. Mangum St. (27701)
Tel. 682-5324

DIAL 682-6111
BROADWAY CAB YELLOW
DIAL 682-6111

Dodge Cars Dodge Dodge Trucks
ILDERTON DODGE CO.
49 YEARS WITH DODGE
CARS AND TRUCKS
TEL. 682-5787
SALES AND LEASING
806 W. MAIN ST. (27701)

J. SOUTHGATE & SON, Inc.
Established 1872
INSURANCE SPECIALIST
FIRE--CASUALTY—AUTOMOBILE—BURGLARY
BONDS- MARINE—HOSPITALIZATION—HEALTH and ACCIDENT—LIFE
1013 Broad St., P.O. Box 1651 (27702)
Phone 286-290

WACHOVIA BANK & TRUST CO—CONTD
PAULA J VEASEY AUDITING OFFICER
BRANCH OFFICES
WEST DURHAM OFFICE
HORACE R SMALLWOOD III ASSISTANT VICE-PRESIDENT
AND MANAGER
BARBARA M POWELL
BANKING OFFICER
9TH ST COR PERRY ST
EAST DURHAM OFFICE
THOMAS J WARREN ASSISTANT VICE-PRESIDENT
AND
MANAGER
2114 ANGIER AV COR SALEM ST
AVONDALE OFFICE
ESTHER S THOMPSON MANAGER
1900 AVONDALE DR
BOULEVARD OFFICE
DAVID L HOLTON MANAGER
2821 CHAPEL HILL BLVD
CHAPEL HILL OFFICES
CHARLES H WARTMAN VICE-PRESIDENT
165 E FRANKLIN ST
CHAPEL HILL, N C
NEIL B HARRELL ASSISTANT VICE-PRESIDENT
COR S ESTES AND WILLOW DRIVES
PO BOX 2100
CHAPEL HILL, N C (27514)
DUKE OFFICE
LARRY B HOLLEMAN BANKING OFFICER AND
MANAGER
DUKE MEDICAL CENTER
NORTH DUKE MALL OFFICE
JERRY S CHESSON BANKING OFFICER
AND MANAGER
COR HORTON RD AND DUKE ST
PO BOX 8097 (27704)
TELEPHONE 477-9818
NORTHGATE OFFICE
LOIS J O'NEAL BANKING OFFICER
AND MANAGER
NORTHGATE SHOPPING CENTER
TELEPHONE 286-2551
SALES FINANCE DEPARTMENT
AT ALL OFFICES
JOEL F WILLIAMS VICE-PRESIDENT
CHARLES S DICKERSON ASSISTANT VICE-PRESIDENT
WILLIAM R ROGERSON BANKING OFFICER
TRUST DEPARTMENT
AFTER 5:00 PM TELEPHONE 688-7946
JEAN F HOLLEMAN
VICE-PRESIDENT
JAMES H WEBB JR
ASSISTANT VICE-PRESIDENT
LESTER W EDWARD JR
TRUST OFFICER
JOSEPH H ELY
TRUST OFFICER
RICHARD P WARREN
MORTGAGE OFFICER
MORTGAGE LOAN DEPARTMENT
JOSEPH R PARKER JR
VICE-PRESIDENT
TELEPHONE 286-7781

" Mortage Co Joseph R Parker Mgr 2726 Croasdaile Dr Rm 203
Wachtel Howard I (Clara J) instr Duke Univ & Hosp h3212 Sherbon Dr
Wack Jeffery T studt r215 Anderson St Apt H
Wacksman Jeff (Bea) phys Duke Univ & Hosp h2712 Fairlawn Rd
Waddell Alice R emp Duke Univ & Hosp r620 Reservoir St
" Aubrey C Mrs health educ County Health Dept rChapel Hill NC
" Carol h2836 Chapel Hill Rd Apt 24k

WADDELL
" Carol D studt r3326 Chapel Hill Rd
" Charles E Rev (Josephine H) mech opr Am Tob h823 Justice St Rt 8
" Cheri R Mrs tchr Neal Jr Hi Sch r1023 Berkley St
" Edna L mach Sperry Rand h510 Boone St Apt 5
" Elmer B custdn City Bd Of Educ h1802 E Pettigrew St
" Emanuel h2917 Driftwood Dr
" Frank B (Cheri) studt h1023d Berkeley St
" Franklin B h311 S La Salle St Apt 42j
" Geo materials handler Lions Club Indus For The Blind r110 Blacknall St
" Geo A r620 Reservoir St
" Isabel C Mrs (Isabel's Beauty Shop) h404 N Driver St
" James E (Mae M) emp V A Admn h2510 Dallas St
" John H emp Duke Univ & Hosp r610 Dupree St
" Junior M (Nannie W) jan Genl Tel h610 Dupree St
" Mae M Mrs tchr Durham Hi Sch r2510 Dallas St
" Mamie h1304a Liberty St
" Margt E h907 Clarendon St
" Marsh ll Jr (Mollye) retd h59g Mc Dougald Terrace Apts
" Mary F Mrs head teller Central Caro Bk & Tr r3812 Tremo Dr
" Mary W Mrs keypunch opr Crum & Forster Ins Co's r3326 Chapel Hill Rd
" Maurice D (Mary W) slsmn Johnson Mtr h3326 Chapel Hill
" Melvin (Alice W) lab Durham Concrete Pipe Prod h620 Reservoir St
" Nathl h4216 Garrett Rd Apt L23
" Owen A (Mary F) customer serv City Of Durham h3812 Tremont Dr
" Rebekah emp Burlington Indus h3437 Glasson St Apt D
" Wm C III emp Duke Univ & Hosp rBx 5562 Duke Sta
" Wm T ofc mgr Genl Tel r6216 Dello St
Waddington James D Jr emp Duke Univ & Hosp r817 B Lancaster St
" Lynn emp Duke Univ & Hosp rBx 2181 Hanes House Duke Sta
Wade Artelia J Mrs keypunch opr Crum & Forster Ins Co's r 2 Bx 243 Rougemont
" Barbara H emp Duke Univ & Hosp rPO Bx 16 Hillsborough NC
" Bessie retd h2616 Erwin Rd Apt E 4
" Carlton emp Lance h2130 Sovereign St
" Carolyn h2707 Lawndale Av
" Cynthia studt h2205 Pike St
WADE DANIEL CABINET SHOP (W Wade Daniel) Custo Made Cabinets, Millwork, Bookcases, Bank And Store Fixtures, 2525 Preston Av (27705) Tel 477-3693
" Dannie E emp Modern Elec r1911 E Geer St
" Dorothy M emp Duke Univ & Hosp rRt 2 Bx 243 Rougemont NC
" Effie (Wid S M) retd h2308 Gin St
" Geo hlpr Adams & Tilley Elec
" Harold L (Shirley K) emp State Hwy Comn h309 W Leon
" Harry supvr United Parcel Serv r2307 Lindmont Av
" Harry H slsmn Long Meadow Farms h2004 Pershing St
" Helen A r1208 Linwood Av
" Inez S Mrs prsr Model-Durham Lndry Clns h1105½ S Roxboro St
" James L (Sue W) mold mkr Owens-Illinois h118 Kimball D
" Janet Mrs r1911 E Geer St
" John studt r913 N Buchanan Blvd
" Joseph D (Treva) tchr DTI rHigh Point NC
" Julius (Mary J) retd h2610 Hillsborough Rd
" Katie M Mrs sec-treas Sou Coach Co r114 Briar Cliff Rd
" Lera L retd r805 Clarendon St
" Louis M (Katie M) chrmn bd Sou Coach h114 Briar Cliff
" Louis M Jr (Diane S) pres Southern Coach Co h3904 Swarthmore Rd
" M Eug (Jane D) credit supvr G M A C h3311 Shaftsbury
" Mary H emp Duke Univ & Hosp r119 N Hoover Rd
" Mary P emp Duke Univ & Hosp rRt 2 Hillsborough Rd
" Matthew slsmn Scott Oil rRt 2 Bahama NC
" Matthew Jr linemn D P Co rRt 2 Bx 188 Rougemont NC
" R D h1100 W Leon St Apt 7
" Ralph fl mgr Kerr Rexall Drug Store

PUBLIC HARDWARE Inc.
DOWNTOWN DURHAM
SAPOLIN PAINT VARNISH ENAMEL
BUILDERS HARDWARE
TOOLS FOR FARMER GARDENER CARPENTER MECHANIC COOKING UTENSILS SPORTING GOODS ROOFING AND SHINGLES
Parrish St
27701
TEL 688-4321

DUTCHVILLE BUILDERS SUPPLY, Inc.
Dutch Boy
COMPLETE LINE OF
BUILDING SUPPLIES - PAINTS - HARDWARE
PHONE 528-1591
Lake Rd., P.O. Box 765 — Creedmoor, N.C. (27522)

Johnson-Forrester, Inc.
CLEANERS & LAUNDERERS
INDUSTRIAL UNIFORM and LINEN RENTAL
800 N. Mangum St. (27701) Phone 682-5426 2514 University Drive Phone 489-3513

WADE
" Randy C atndt Wade's Texaco h119 N Hoover Rd
" Rebekah B asst prof N C Central Univ rChapel Hill NC
" Robt B (Wade's Texaco) rMebane N C
" Sandra K h700 Morreene Rd Apt J1
" Steve driver J M Mathes Co r2004 Pershing St
" Sue W emp Duke Univ & Hosp r118 Kimball Dr
" Thelma dept asst Operation Breakthrough r1111 W Chapel Hill St
" Valerie J emp Duke Univ & Hosp r631 Rachel La Apt 5 Roxboro
" Victor studt h410 E Pilot St Apt N 1
Wade's Texaco (Robt B Wade) 2601 Guess Rd
Wadell Geraldine h913 Halifax La
Wadesworth John W hlpr Adcock Bros Cannery r905 Chester St
Wadeworth Alberta dietary wkr Duke Univ & Hosp h2503 Bluefield St
Wadford Bruce W driver Barringer-Whitfield Furn r602 N Driver St
" Don (Sue) emp Montg & Aldrich h4222 Angier Av
Wadkins E Marvin (Ollie S) emp Hudson Funeral Home r206 Cherry Shove St
Wadsworth Alberta T emp Duke Univ & Hosp r807 Liberty
" Joseph A C Jr (Martha B) emp Duke Univ & Hosp h1532 Pinecrest Rd
" Joseph A C III studt r1532 Pinecrest Rd
" Nancy Mrs h45g Mc Dougald Terrace Apts
" Raymond P h2112 Broad St Apt 53
" Ruth h710 Dowd St
" Willena G Mrs maid Cavalier Inn h321 Gray Av
Waeth Edw F (Rena L) slsmn Uzzle Mtr r3526 Randolph Rd
Waffle Brenda opr Jewel's Beauty Boutique rOld Chapel Hill Rd
House Chuck Jackson Mgr 2511 Guess Rd
House Larry Minor Mgr 3501 Hillsborough Rd
Wagener John h2400 Alabama Av
Linda D emp Duke Univ & Hosp r2400 Alabama Av
Wages Martha D studt r311 S La Salle St Apt 48i
Wagfall Hubert (Margt) emp Burroughs Wellcome Co h1403 Lincoln St
Waggoner See Also Wagner And Wagoner
John P Jr (Byrne W) asst librn Duke Univ & Hosp h2812 Devon Rd
Wagner Betty emp Duke Univ & Hosp r5103 Pine Way
Bobby J slsmn Ace Distr rRt 2 Bx 311 Hillsborough N C
David A emp City Of Durham rRt 1 Hillsborough N C
E R h700 Morreene Rd Apt J14
Edw M (Emma J) ofc wkr L & M h2406 Banner St
Elijah L vending atndt Triangle Coin Caterers rButner NC
Galen S (Eliz) instr Duke Univ & Hosp h3415 Cromwell Rd
Gary F USN r3306 Chapel Hill Rd
Grace B (Wid Edw M) h3306 Chapel Hill Rd
Herman (Sara O) retd h807 Nancy St
Isabelle h1829 Front St Apt D6
James T (Imogene) (Wagner's Groc) h910 Carolina St
Janie B r211 S Elm St
Jesse formn Earl J Latta Inc rRt 2 Hillsborough NC
John A (Lillian) retd h3405 Guess Rd
Joseph L emp Duke Univ & Hosp rRt 7 Bx 61
Keith E (Susan) h1017b N Buchanan Blvd
Lillian D emp Duke Univ & Hosp r3405 Guess Rd
Lucy A emp Duke Univ & Hosp r1810 Palmer St
M Thos Jr (Lina V) h3607 St Mark's Rd
Michl W emp Duke Univ & Hosp r2532 Pratt St Apt 5
Naomi r819½ Burch Av
Patricia A Mrs clk Coggin Pontiac r2306 Gin St
Patricia H emp Duke Univ & Hosp r944 Clarion Dr
Ruth Hardy emp Duke Univ & Hosp rRt 8 Bx 340 Goodwin Rd
" ara O Mrs pres-sec-treas Textile Sales Co Inc r807 Nancy St
" F retd r3306 Chapel Hill Rd
" arren (Gloria) purch Duke Univ & Hosp h3022 Colonial Apts Pat 20b
W mer's Grocery (James T Wagner) 752 9th St
W on Wheel The (Ed M Martin) restr 3630 Wake Forest Rd
W oner See Also Waggoner And Wagner
" an B studt r bx452j Rich Rd

WAGONER
" C Sue emp Duke Univ & Hosp rRt 1 Bx 309 Bahama NC
" Carol L studt r119 Kimball Dr
" Connie J studt r bx452j Rich Rd
" Denny E (Melba W) chem Research Triangle Institute h601 E Markham Av
" Irvin D Jr operations mgr City Data Processing Div r413 Ivey St Graham NC
" J Robt promotion mgr Capcities Communications rP O Bx 261
" Jack R (Nancy B) emp IBM h bx452j Rich Rd
" James V (Pauline) emp Big Starr Food h529 Hardee St
" Nancy B emp Duke Univ & Hosp rRt 6 Bx 452j Rich Rd
" Sam Jr (Juanita W) elev insp State h119 Kimball Dr
" Sue keypunch opr Data Serv
Wagstaff Alverina (Minerva) nurses asst Vets Admn h2513 Janet St
" Bessie J Mrs maid h3303 Fayetteville St
" Cath h3322 Glasson St Apt H
" Cornelia P (Wid John) h1204 Rosewood St
" Daisy G (Wid James) h709 S Buchanan Blvd
" Joseph E emp Duke Univ & Hosp rBx 6328 College Sta
" Mary rMethodist Retirement Home
" Russell L (Norma R) mach opr Am Tob h1411 W Leon St
" Vester (Essie T) retd h1800 Hillcrest Dr
Wahler Jackie emp Duke Univ & Hosp r2508 Englewood Av
Wainio John C assoc Paul Pulley Jr r4309 Bracada Dr
Wainscott Robt E (Florence C) mgr Durham Box h3731 St Mark's Rd
Wainwright Steph A (M Ruth) instr Duke Univ & Hosp h3812 Dover Rd
Waite John H emp Duke Univ & Hosp
" Kathryn K emp Duke Univ & Hosp r327 A Clark St
" Lucille B dupl mach opr Duke Univ & Hosp r300 Swift Av Apt 18
" M Margt clk Met Life h300 Swift Av Apt 12
" Nina reports ofc Duke Univ & Hosp h300 Swift Av Apt 18
" Robt S studt h311 S La Salle St Apt 3k
" Wendy announcer W S S B rHillsborough
Wakefield Bonnie S emp Duke Univ & Hosp h8f Carriage House Apts
Walberg Janet L emp Duke Univ & Hosp rBx 5793 Duke Sta
Walcott Roger B Jr emp Duke Univ & Hosp rBx 7509 College Sta
Wald M r311 S La Salle St Apt 29g
Waldbillig Marcia A emp Duke Univ & Hosp r3022 Colonial Apts Apt 39d
" Ranald C (Marcia A) research assoc Duke Univ h3022 Colonial Apts Apt 39d
Walden Albert F (Frances M) studt h1911b House Av Apt 38
" Lucy J (Wid Allie B Jr) h1010 Cole St
" Ramsey h1611 Duke University Rd Apt 1b
Walder Melinda studt r1905 Erwin Rd Apt G
Waldon Robt L (Esther) with Family Medicine Center rChapel Hill N C
Waldrep Julian S Jr emp Duke Univ & Hosp r60 N Liberty St Asheville NC
Waldrop Carole L emp Duke Univ & Hosp r111 Jonestown Rd Asheville NC
" Charles D h4216 Garrett Rd Apt L1
Waldroupe John H Jr (Marilyn D) supvr IBM h1709 Glendale Av
Waldrup Margt Mrs clk Kenan Oil rChapel Hill NC
Wales Charles M slsmn East Coast Distrs rGreenboro N C
" Karen A emp Duke Univ & Hosp rBx 5789 Duke Sta
Walke Blanche M emp Duke Univ & Hosp rPO Bx 5574 Duke Sta
" Henry T emp Duke Univ & Hosp rRt 1 Bx 294b Kittrell NC
" Johnny (Donna) sht mtl wkr N Wilkeslon h4521 Russell St
" Mildred M emp Duke Univ & Hosp r2306 Lednum St Apt E
" Walter new car slsmn Carpenter's Inc r901 Chalklevel Rd Apt K-4
Walker Aaron J (Mattie L) hsekpr Duke Univ & Hosp h1104 Harrell Av
" Albert h2710 Enfield Dr Rt 4
" Alease D lab L & M h109 W Geer St
" Alex (Mary R) cln Am Tob h1113 Scout Dr
" Alice Mrs tchr Cooperative Sch r2114 W Club Blvd
" Alice H (Wid Saml B) retd h1103 Juniper St

Mr BROKER
REAL ESTATE CO.
APPRAISERS—PROPERTY MANAGEMENT—BROKERS—FARMS
AND ACREAGE—RESIDENTIAL AND COMMERCIAL—BUSINESS AND INVESTMENT PROPERTY
1400 WYLDEWOOD ROAD (27704)
477-8461—471-1039

MUNICIPAL FORMS & SYSTEMS, Inc.
One-Time Carbon Forms - Continuous - Tabulating - Fan-Fold Forms
Accounting Machine Forms - Register Forms - W-2 and Related Tax Forms
20 GARLAND ST. (27705) DIAL (919) 286-7778

Crabtree Pharmacy

PRESCRIPTION SPECIALISTS
WE DELIVER

SUNDRIES
•••••
COSMETICS
•••••
SNACK BAR
•••••

2100 Angier Av. (27703)
DIAL 596-8271

ALDRIDGE POWER MOWER CO., Inc.
POWER MOWERS — CHAIN SAWS — GARDEN TRACTORS
PARTS and SUPPLIES • SALES and SERVICE
2694 Chapel Hill Blvd. (27707) Dial 489-3329

WALKER
" Alicia C clk Miller Ins Agcy r2501 Englewood Av
" Allen R emp Duke Univ & Hosp h2748 Middleton St Apt 16f
" Almena dormitory supvr N C Central Univ r1308 N Mangum St
" Alvis relocation asst City Redevelopment Comn r1308 N Mangum St
" Ann emp Duke Univ & Hosp r2114 Club Blvd
" Anna mach opr Am Tob h2120 Alston Avenue Rd
" Annette Mrs food serv City Bd Of Educ r3817 Dearborn Dr Apt 3
" Annie P (Wid Thos) maid h1410 Fay St
" Arch L (Lottie M) retd h2226 Ferrell Rd
" Arth W (Nellie H) tob wkr L & M h1420 Maplewood Dr
" B G r311 S La Salle St Apt 20l
" Barbara studt h1923 Bedford St Apt 4
" Barbara D acctg asst Genl Tel rRt 2 Bx 262 Rougemont NC
" Barbara E Mrs tchr Watts Sch r2748 Middleton St
" Barbara R emp Duke Univ & Hosp rRt 2 Bx 459a Pleasant Green Rd
" Baxter M Jr (Vicki) rental mgr Alexander Mtr rRt 2 Bx 581 Cary NC
" Belita E emp Duke Univ & Hosp rApt 20 I 311 S La Salle St
" Bernard R (Nancy Ruth H) acct Colorcraft h3109 Ithica St
" Bernice P Mrs bkpr Utility Plmb h2109 Duncan St
" Bessie K emp Duke Univ & Hosp r2005 Ashe St
" Bessie K Mrs h1908 Hart St
" Betsy studt r1001 Norwood Av
" Betty C ofc sec J Southgate & Son r444 W Markham Av
" Betty K emp Duke Univ & Hosp r1518 James St
" Bonnie B Mrs tchr Powe Sch rRaleigh NC
" Brenda G emp Duke Univ & Hosp r311 S Lasalle St Apt 20l
" Bryant B (Lyda B) sec-treas Deluxe Products Inc h910 Park Av
" C Fletcher servmn Gunter & Cook rForest City NC
" C J instrument mkr L & M rRt 2 Bx 430 Hillsborough NC
" Carie retd h1210 S Roxboro St Apt 3
" Carl W acct Genl Tel rRt 2 Bx 262 Rougemont NC
" Carolyn S hairdrsr Clem Rice Coiffures
" Carolyn S Mrs tchr Oak Grove Sch rPO Bx 266 Hillsborough
" Cath H keypunch opr Genl Tel h2617 Hillsborough Rd
" Cecil h2617 Hillsborough Rd
" Cedric h520 Green St
" Cedric F emp Duke Univ & Hosp rDuke Sta
" Chancey L (Annette) emp D C May Co h3817 Dearborn Dr Apt 3
" Charlene W bkpr Thalhimers r2218 Arrington St
" Charles electn Adams & Tilley Elec
" Charles (Lola R) emp Research Triangle Institute h2502 Dallas St
" Charles E slsmn Sealtest Foods
" Charles F studt r3619 Medford Rd
" Charles M (Nancy S) v-pres finance W D Lbr h3619 Medford Rd
" Chester A (Alice P) retd h2511 Otis St
" Cindy slswn Robbins Of Durham rRuffin St
" Clara V emp Duke Univ & Hosp r817 Elmira Av
" Claude R emp Duke Univ & Hosp rRt 4 Bx 456 Hillsborough NC
" Clayton M (Betty C) constn insp Duke Univ & Hosp h444 W Markham Av
" Clifton (Irene O) h1700 Athens Av
" Connie L h402 S Buchanan Blvd
" Constance Mrs dir Durham College r1016 Kent St
" Cornelia studt h2501 Pickett Rd Apt 4
" Coy L r1209 Jackson St
" D h1704 E Main St
" David assoc sls mgr Western & Sou Life Ins r709 Lakeview Rd
" David K emp Duke Univ & Hosp r112 E Edgewood Dr
" David L studt r1001 Norwood Av
" Deborah h311 S La Salle St Apt 36b
" Deborah D emp Duke Univ & Hosp r1c Lawson St
" Delphine K emp Duke Univ & Hosp r105 N Briggs Av Apt A
" Don r905a Clarendon St
" Doris opr Mike & Shirley's Hair Styling rRt 2 Rougemont N C
" Dwight L lab Budd-Piper Roofing r1104 Harrell Av
" Edna D h519 E Main St Apt 412

WALKER
" Edna L Mrs dept dir City Bd Of Educ r604 Dupree St
" Edna W retd h2501 E Main St
" Edw L emp Duke Univ & Hosp r2701 Elgin St
" Edwin studt r1001 Norwood Av
" Edwin J Jr (Carol S) (Hofler Mount White & Hong) r304 Cheryl Av
" Eleanor B emp Duke Univ & Hosp rRt 2 Pleasant Green Rd
" Eliz A h2401 Stephenson Dr
" Eliz G Mrs tchr Lyon Pk Sch rChapel Hill NC
" Ella retd h503 Dowd St
" Ella M Mrs records clk Crum & Forster Ins Co's rRt 2 Bx 76 Morrisville
" Elmo J (Pattie L) jan John D Latimer & Assocs rRt 3 Bx 391
" Elsie G bkpr Barnes Sup rHamlin St
" Emily studt h1020 Urban Av
" Emma h1125 Elmo St
" Ernestine Mrs h1209 Jackson St
" Ernie F retd h2214 Pike St
" Essie R (Wid Willie) retd r920 Berkeley St
" Esther M clk Duke Univ & Hosp r301 W Trinity Av Apt 9
" Eug P (Patricia) studt h3022 Colonial Apts Apt 86a
" Everett mach Mtr Parts & Machine rHillsborough NC
" Fannie L Mrs retd r911 N Elizabeth St
" Frances tchr aide Mt Vernon Day Care Center r608 Walker Av
" Francis E (Annie C) staff counsel NC Blue Cross & Blue Shiel h2527 Wilson St
" Frank (Constance S) (Walker's Barber Shop) h1016 Kent St
" Gladys C Mrs cook Duke Univ & Hosp h1c Mc Dougald Terrace Apts
" Grocery (Frank Walker) 1003 Morehead Av
" Guy J (Opie U) (Walker's Green Hse) h1804 Cole Mill Rd
" Hallie T (Hattie B) h602 Primitive St
" Harold W (Doris) slsmn Carpenter's Inc rRt 2 Rougemont NC
" Harry C Jr emp Duke Univ & Hosp rBx 4377 Duke Sta
" Helen Mrs h1h Few Gardens
" Helen M bkpr Dailey's Inc r5301 Kandy Ter
" Helen M emp Duke Univ & Hosp r1c Lawson St
" Henry H (Joan D) tchr Caro Friends Sch h2219a W Club Bl
" Henry P (Hazel L) h3721 Suffolk St
" Henry P Jr studt r3721 Suffolk St
" Hope h602 Mallard Av
" Hope J r602 N Queen St
" Horace H (Myrtle) driver Vance Trucking h2908 Cedarwood
" Howard B (Shirley H) carpet lyr 2332 Hillandale Rd h2332 Hillandale Rd
" Howard T (Shirley S) mgr Big Star h724 15th St
" Howard T Jr (Alicia C) electn Quality Elec h2501 Englewoo Av
" Hubert h903 Midland Ter
" Iona G Mrs personal banker Wachovia Bk & Tr r2015 Guernsdl St
" J A h3311 Shannon Manor Apts Apt 36a
" J P II h bx126 Hamlin Rd Rt 5
" Jack h704 N Driver St
" Jacqueline emp Duke Univ & Hosp rBx 5353 Duke Sta
" James roofer Budd-Piper Roofing r809 Carrington St
" James lab Metric Constn r1201 N Elizabeth St Apt A
" James (Retha M) h2605 Atlantic St
" James A shop chf Natl Guard rBx 243 Butner NC
" James B emp Burnham Van Serv
" James C (Barbara M) clk PO h6607 Garrett Rd
" James E r3817 Dearborn Dr Apt 3
" James R serv mgr Ingold Tire r810 N Duke St Apt 7
" James T (Ruby) research tech Duke Univ & Hosp h203 W Pilot St
" Jane A emp Duke Univ & Hosp rDuke Manor Apts S La le St 24b
" Janette C Mrs tchr Watts Sch rPO Bx 82
" Jean W opr Marchell's Hair Styling r122 Kimball Dr
" Jeanie retd r408 Ottawa Av
" Jeraldine h3019 E Weaver St Apt 12
" Jerry R h3824 Angier Av
" Jerry R (Constance) mtcemn IBM h502 Corrida Av
" Jessie M r2319 Stroller Av
" Joan tchr Caro Friends Sch r2219 W Club Blvd

BRAME SPECIALTY CO., Inc.
Janitor Supplies—Office Products
Industrial Papers—Laundry Supplies—Wholesale Paper
Customized Designing — Matched Packaging —Napkins — Place Mats
949 WASHINGTON STREET, (27701) TELEPHONE 682-5421

DURHAM INSURANCE SERVICE CO
Insurance — Real Estate — Property Management
530 Central Carolina Bank Bldg.
111 N. Corcoran St., P.O. Box 1994 (27702) Phone 682-0 9

76 UNION
SPEIGHT'S AUTO SERVICE, Inc.
ROAD SERVICE • STEAM CLEANING • MECHANIC ON DUTY • FUEL OIL
DIAL 682-3575
433 E. PILOT ST.
CORNER OF FAYETTEVILLE ST. (27707)

WALKER
" Joe (Pearlie H) mtcemn Sou Ry h203 Archdale Dr
" John h bx123 Hamlin Rd Rt 5
" John (Alice T) tobacconist Caro Leaf h2905 Guess Rd
" John h311 S La Salle St Apt 31l
" John (Sharon) emp L&M h1312 Ivy St
" John C (Ethel R) clk Am Tob h2619 Omah St
" John C (Sandra C) mech h908 Rosehill Av
" John M III Rev (Betty K) pastor Nutbush Presby Ch h1518 James St
" John P Jr (Sandra K) carp W T Vickers h2106 Glover Rd
" Johnnie M (Juanita R) lab L&M h1106½ Calvin St
" Judith R Mrs tchr Neal Jr Hi Sch
" Julia studt r1104 Harrell Av
" Julia L (Wid Edw) retd h1308 Virginia Av
" Julie L emp Duke Univ & Hosp rFayetteville Rd
" June clk Rockwood Dairy Bar r526 Hardee St
" K David (Lucille B) retd h1502 Englewood Av
" Karen h817 Arnette Av
" Kath E tchr Holt Elem Sch r509 Dunbar St
" Kenneth L dentist 1431 Broad St
" L A (Mary F) v-pres Preiser Scientific rRt 2 Pleasant Green Rd
" L K r301 Archdale Dr
" L T comnr Mid Eastern Athletic Conference
" Le Roy T (Kath M) dept chairmn N C Central Univ h1208 Red Oak Av
" Leroy S asst prof N C Central Univ r2816 Gretmar Dr
" Leslie K h3037 Carver St Extn Rt 2 Apt B14
" Lewis D (Louise W) (Dairy Farm Store) h1001 Norwood Av
" Lillie retd h810a Colfax St
" Linda C r815 Iredell St
" Louis C (Alma) servmn Gunter & Cook rSpindale NC
" Louise W emp Duke Univ & Hosp r1001 Norwood Av
Lynn bkpr & ofc mgr W S S B r100 Ruby St Apt 35
M R h2701 Elgin St
Mack L retd r503 N Guthrie Av
Martha F Mrs clk L & M r2800 Croasdale Dr Apt M15
Marvin (Carolyn) constn wkr h808 Berkeley St
Marvin E (Rebecca H) dentist 1431 Broad St h4020 Dover Rd
Marvin W st eng City Of Durham rRt 2 Rougemont N C
Mary (Wid Dewey P) retd h815 Iredell St
Mary C emp Duke Univ & Hosp r2617 Hillsborough Rd
Mary F Mrs tchr Northern Hi Sch r5500 Old Wells St
Mary L Mrs lpn Duke Univ & Hosp h513 Walton St
Mary W Mrs ofc sec Lakewood Shopping Center rCharlestown Apt
Mattie (Wid Horace) h1006 Moreland Av
Maxine h1404 Lakeland St Apt B2f
Michl (Pamela) emp Pierce Elec h516 Craven St
Mike R (Lynn) parts mgr Holiday Imports h2816 E Geer St
Mildred G emp Duke Univ & Hosp rRt 1
Mildred M Mrs sten Durham Printery h111 E Lynch St
Minnie D (Wid Butler Y) retd h914 N Buchanan Blvd
Minnie J (Wid Albert C) retd h1102 Harrell Av
Molly E retd r2214 Pike St
Monroe J (Gladys D) retd h715 Carver St
Myers B (Naomi N) retd h2309 E Main St
Myrtle L retd h1012 Oakland Av
Nancy S emp Duke Univ & Hosp r3619 Medford Rd
Nancy W graduate asst Duke Univ & Hosp h707 Louise Cir Apt G
Nannie h1506 Wabash St Apt A1h
Nathl emp Atwater Gro h404b Nelson St
Nathl h105 N Briggs Av Apt A
Nathl E (Frances H) (S&W Tailors) h608 Massey Av
Nathl E Jr (Lula M) USA r608 Massey Av
Nina G slswn Tiffany's Bakery r1420 Berkley Av
Norman (Marie) trainee Utility Plmb h311 S La Salle St Apt 30k
Norman B (Kay G) repr Genl Tel rBroughton Dr
Otis (Rosa B) retd h307 Dunstan St
" W mech Watson Elec Constn rRt 2 Hillsborough N C
Patricia studt h405 W Markham Av
Patricia C Mrs tchr Durham Hi Sch r86-A Colonial Apts
Patricia D emp Duke Univ & Hosp rBx 4317 Duke Sta
Patricia L studt r309 Newsom Av

WALKER
" Paula D emp Duke Univ & Hosp r1603 Dare St Raleigh
" Pauline asst business mgr Carpenter's Inc rRt 4 Bx 57
" Pauline h2023 Brooks Rd
" Pauline Mrs h2306 Gin St
" Pearlie emp V A Hosp h1303 S Roxboro St
" Peggy C Mrs acctg asst Genl Tel rRt 1 Bx 244a
" Preston A emp Duke Univ & Hosp r5207 Hawksberry La Raleigh NC
" Price Jr (Belita) studt h311 S La Salle St Apt 20i
" R A L asst dir Human Relations Comn h1000 Ruby St Apt 44
" Ralph W (Sarah M) retd h1907 Essex Dr
" Ralph W Jr pizza dept Pappy's r1907 Essex Rd
" Randolph H formn Utiltiy Plmb rBx 82
" Rebecca A emp Duke Univ & Hosp r206 Carver St
" Richd ofcr in chg USN Recruiting Ofc rRt 6 1507 Stallings Rd
" Richd B (Laura R) third fork plant City Of Durham h528 Martha St
" Richd I emp Duke Univ & Hosp h1009 E Club Blvd
" Richd L (Judith R) librn North Caro Symphony h228 Monmouth Av
" Robt h2209 Moorehead Av Apt 4
" Robt mech Walker's Garage r530 Hardee St Apt B-4
" Robt Jr mech Walker's Garage r405 Mineral Springs Rd Rt 6
" Robt A (Martha T) USAF r1804 Palmer St
" Robt F h3417 Wake Forest Rd
" Robt J Jr jailer County Jail rRt 2 Rougemont NC
" Robt L (Ethel L) brklyr h1340 Maplewood Dr
" Ron studt r209 Anderson St Apt H
" Rosetta S hsekpg formn N C Central Univ r2936 Cedarwood Dr
" Roy C (Josephine J) (Walker's Garage) h405 Mineral Springs Rd Rt 6
" Roy G (Linda R) slsmn Sunbeam Bakery h811 E Ellerbee St
" Russell R carp V A Hosp h305 Northwood Cir Apt 1
" Sandra H Mrs customer serv asst Coml Credit r2111 E Club Blvd
" Sarah clk Rockwood Dairy Bar r526 Hardee St
" Sharon S legal sec Upchurch Galifianakis & Mc Pherson r1809 Ladder Rd
" Shelia F counter clk Pappy's rRt 1 Bx 264-9
" Sherman H (Cordie) v-pres Triangle Dairies rDanville Va
" Shirley Mrs sec First Union Natl Bk r724 15th St
" Shoe Stores Inc Sherland A Blackman Mgr Riverview Shop Center
" Stella G (Wid Joseph) retd h503 N Guthrie Av
" Stuart (Marsha) watch mkr Jones & Frasier h806 N Gregson St Apt 6
" Susie cook Operation Breakthrough r1914 Ardmore Dr
" Suzanne P hsekpr Motel 6 h1024 Gloria Av
" Sylvia lpn Hillhaven Convalescent Center r100 E Piedmont Av
" Sylvia W Mrs tax dept Int Rev Serv r1507 Stallings Rd
" Thos (Jenny) h2421 Cheek Rd
" Thos B (Alice B) sr chem L & M h2114 W Club Blvd
" Tim O studt h2008a Jersey Av
" Tim O emp Duke Univ & Hosp rBx 7512 College Sta
" Tommy E instr Genl Tel r5828 Ridgeview Rd
" Vance C (S Jane) atndt Friendly City Exxon h217 W Rockway St
" Victoria studt r1104 Harrell Av
" W Clyde (Martha B) retd h1433 Cole Mill Rd
" W G h bx 9 Hamlin Rd Rt 5
" W Herman (Helen P) formn State Hwy Comn h309 Newsom Av
" Walter B h101 S Guthrie Av
" Walter H Jr (Wanda J) mtce eng City Of Durham h1208 Wall St
" Wayne (Ann T) slsmn Old Hickory Mtrs h206 Carver St
" Wm A h4306 Barbary St
" Wm C h2800 Front St Apt M 15
" Wm C (Rebecca P) pipe wkr Comfort Engs h714 Martin St
" Wm C Jr water & sewage eng City Of Durham r1433 Cole Mill Rd
" Wm D emp Duke Univ & Hosp r1024 Gloria Av
" Wm E comp clk Durham Herald r1308 Virginia Av
" Wm F (Vivian M) real est 920 Lamond Av h920 Lamond Av
" Wm G (Elsie G) mgr Barnes Sup rHamlin Rd

Allec Graphics
The Total Service Concept
Offset and Letterpress Printing
5516 N. Roxboro Road (27704)
(919) 477-7605

Carolina Welding Service
Portable Welding and Brazing
Steel Fabrication
Tel. 682-7376
931 E. Main St. (27701)

UPCHURCH CONSTRUCTION CO.
LICENSED — BONDED — INSURED
QUALITY WORK — GUARANTEED — FREE ESTIMATES
RESIDENTIAL — COMMERCIAL — CUSTOM HOMES — REMODELING — REPAIRS
471-1443

T. E. Allen & Sons Insurance Agency Inc.

SERVICE SAVINGS IMA

INDEPENDENT MUTUAL INSURANCE AGENT

Dividend Paying Automobile and Home Owners Insurance

Personalized Service

705 NORTH CAROLINA NATIONAL BANK BLDG. 123 W. MAIN ST. (27701)

Phone 688-2319

Oscar Miller Contractor, Inc.

ASPHALT PAVING—High Quality Work at Lower Prices

Duraleigh Rd., P.O. Box 30097, Raleigh, N.C. (27612) Tel. 787-2442

Durham Tel. 688-3339

WALKER

" Wm J Jr (Edna L) asst v-pres N C Mut Life Ins h604 Dupree St
" Wm L emp Duke Univ & Hosp rChapel Hill NC
" Wm N (Mary F) emp Burlington Indus h3205 Winston Rd
" Wm P (Pamela W) studt r1108 N Elizabeth St
" Wm R (Mary J) retd h3731 Glenn Rd
" Wm R Jr (Rebecca J) clk Colonial Stores h1108 N Elizabeth St
" Willie mtce mech N C Central Univ h3045 Wedgedale Dr
" Willie C (Connie) carp h35c Mc Dougald Terrace Apts
" Willie H III tchr Holt Elem Sch r1-H Morning Glory Av
" Wilma nurses aide La Selle Nursing Home r35c Mc Dougald Terrace Apts
" Wilma studt h3421 Glasson St Apt D
" Zeb D (Ola) retd h2109 E Club Blvd
" Zeb D Jr (Sandra H) mgr Banker Life Ins h2111 E Club Blvd
" Zora (Wid Ira J) h1512½ Fayetteville St
Walker's Barber Shop (Frank Walker) 1003 Morehead Av
" Garage (Roy Walker) 3702 Wake Forest Rd
" Green House (Guy J Walker) 1804 Cole Mill Rd
Walkers Lewis carp h1525 Cook Rd
" Ralph Jr (Sarah) h526 Hardee St Apt 2
Wall See Also Walls
" Adam (Minnie R) constn wkr h1310 Scout Dr
" Adam Jr (Evelyn P) security ofcr N C Central Univ h603 Price Av
" Andy h4216 Garrett Rd Apt M25
" Angelyn emp Duke Univ & Hosp r1015 Onslow St
" Audrey L emp Duke Univ & Hosp rBx 7355 College Sta
" B N emp Sperry Rand r1409 E Club Blvd
" Barbara B Mrs sec-treas Piedmont Communications r1719 E Geer St
" Benita L studt r3614 Keystone Pl Apt 5
" Bonnie cash Am Credit
" Brenda J emp Durham Drapery r31d Mc Dougald Terrace Apts
" Brenda J nurse's aide Hillhaven Conval Center r726 Hopkins St
" Chalice P (Wid Jack) retd h434 Craven St
" Charles C (Angelyn D) swtchmn Genl Tel r1015 Onslow St
" Charles S hsekpr Duke Univ & Hosp h1015 Onslow St
" Clarence P (Homestead Motel) h3601 Suffolk St
" D Bennett (Patricia M) installation mgr Piedmont Communications r504 Currin Rd
" D Sexton Jr (Barbara B) pres Piedmont Communications h1719 E Geer St
" Daisy B emp Duke Univ & Hosp r1840 S Alston Av
" Daisy F Mrs mgr Belk-Leggett La Marick Beauty Salon r1606 E Geer St
" David C (Lois M) driver Assoc Scaffolders & Equip h1202 Jackson St
" Dianne C typ County Dept Social Servs r332b Clark St
" Donald studt r1303 Steadman St
" Dorothy W maid h1023 Sherwood Dr Apt B
" Duel S (Beulah P) retd h1817 E Geer St
" E P h608 Hardee St Apt L4
" Edmundson W (Mrytle Y) retd h1113 W Murray Av
" Edna Mrs h4h Few Gardens
" Edw T (Erma G) chf eng Capcities Communications h302 Argonne Dr
" Emerson D emp Duke Univ & Hosp r2409 Cornwallis Rd
" Erin P (Teresa) instlr Piedmont Communications rBx 54 Howe St
" Eug C r407 Brant St
" Eug M (Emma B) ydmn h1019a Lancaster St
" Evelyn kntr Pargon Knitting Mills h3614 Keystone Pl Apt 5
" Evelyn P clk N C Mut Life Ins r603 Price Av
" Florence Mrs cafeteria wkr Northern Hi Sch rRt 2 Bx 354- A
" Gary L (Vickie) slsmn Style Craft Ints h2014 Walnut St
" Harvey A (Daisy F) sec treas Pub Hdw h1606 E Geer St
" Hattie S (Wid Wm H) retd h2004 Southgate St
" Henry h2919b E Weaver St
" Henry emp Unc Chapel Hill NC h914a Scout Dr
" Henry C (Gloria H) pntr Duke Univ & Hosp h1407a Manteo St
" Horace (Nezzie T) h1018 Moreland Av
" Ilola B (Wid Joseph D) h2810 E Geer St
" Inez Mrs (Homestead Motel) r3601 Suffolk St
" Irene B emp Duke Univ & Hosp r610 Cecil St

WALL

" Issac Z emp Hope Valley r1034 Moreland Av
" J Van (Gladys) wldr Pub Serv rRaleigh N C
" James (La Fonta) studt h1109 Scout Dr
" James retd r1000a Drew St
" James A (Lana J) unit admn Duke Hosp h1017a Onslow St
" James E (Daisy B) orderly V A Hosp h1840 Alston Avenue Rd
" James E Jr studt r1840 Alston Avenue Rd
" Janie M (Wid Harley) maid h310 Dunstan St
" Jean K sec Trico Elec Sup r1914 Washington St
" Joan C sec L & M r506 Morreene Rd
" John Jr (Brenda M) mach opr Wrenn-Wilson Constn h726 Hopkins St
" John Jr emp Am Tob r2001 Alston Avenue Rd
" John A (Johnnie W) v-pres Pub Hdw h1511 E Geer St
" John C (Irene B) loader Colonial Stores h610 Cecil St
" John R retd r3203 Dearborn Dr
" John R (Nola) USA h1303 Steadman St
" Judith E Mrs swtchbd opr County Dept Social Servs h114 E Maynard Av
" Judith T h1221 Landon St
" Judy T Mrs h102½ E Markham Av
" Judy W Mrs tchr Lowe's Grove Elem Sch h928 Jones Cir
" Kenneth r1310 Scout Dr
" Kenneth L (Linda) plant wkr Long Meadow Farms h217 Walton St
" L Jack (La Vonne T) sht metal formn Genl Boiler Casting h2601 Davie Dr
" Laura B emp Duke Univ & Hosp r311 S Lasalle St Apt 206
" Lillian N (Wid Robt) retd r407 Brant St
" Linda studt h3311 Shannon Manor Apts Apt 36f
" Linda P Mrs opr Elite Beauty Shop rMt Sinai Rd
" Lizzie D dietary wkr Watts Hosp r1303 Steadman St
" Lonita W emp Duke Univ & Hosp r3424 Cromwell Rd
" Loraine A Mrs h713 Hammond St
" Magnola S Mrs food serv City Bd Of Educ r31-D Lawson St
" Magnolia S Mrs cook Duke Hosp h31d Mc Dougald Terrace Apts
" Marie H retd r1208 Jackson St
" Mary (Wid John) maid h125 Barnum St
" Mary B r610 Cecil St
" Mary E studt r31d Mc Dougald Terrace Apts
" Maxine B Mrs tchr Northern Hi Sch rRaleigh NC
" Minnie F (Wid Frank) r1309 Lancaster St
" Myrtle C retd h206 S Goley St
" Nathaniel (Ernestine) emp Butner Hosp h6 Durante Pl
" Nevater F (Wid Robt) h407 Brant St
" Nobel (Joyce) mgr Walls Drink Stand h1016b Moreland Av
" Pat Mrs bkpr B & W Constn r504 Currin Rd
" Patricia R Mrs tchr Whitted Jr Hi Sch r1200 Leon St Apt B-3
" Polly J emp Duke Univ & Hosp rRt 1 Hurdle Mills NC
" Ralph L hB3 Brogden Court Apts
" Rand A (Virginia R) pres Pub Hdw h1608 E Geer St
" Randolph C studt h412 Carolina Cir
" Richd E (Jo Ann B) heavy equip opr Tandy Constn h1311 Clarendon St
" Richd T supvr Genl Tel rBx 494 Mineral Springs Rd Rt 6
" Robt h332b Clark St
" Robt W (Lonitta) slsmn Center Furn h3424 Cromwell Rd
" Robt W Jr (Diane C) asst mgr Belk-Leggett-Horton h322 Clark St
" Robyn exec dir Family Counseling Serv r2427 Orangewood D
" S Dudley (Nina W) retd h110 Chateau Rd
" Sam A Jr cafeteria wkr C E Jordan Sr Hi Sch r2418 Royal
" Sarah G (Wid Sam) retd h2418 Royal St
" Shirley L studt r31d Mc Dougald Terrace Apts
" Stella R retd r302 Argonne Dr
" Sylvia A emp Duke Univ & Hosp
" T D (Jane J) asst mgr Winn Dixie h913b Park Av
" Thos retd r206 S Goley St
" Tony retd h2001 Alston Avenue Rd
" Vernon slsmn Peggy Holloway Realty r506 Morreene Rd
" Vicky T Mrs clk Central Caro Bk & Tr r2014 Walnut St

THE GARDEN CENTER

DIVISION OF GENERAL SPRAY AND LANDSCAPE SERVICE INC.

"Newest and Most Complete Garden Center"

TELS. 477-9871, 477-9872 and 477-8676

3117 Guess Rd. (27705)

Durham, N.C.

HILLCREST CONVALESCENT CENTER Inc.

MEDICARE APPROVED — *Skilled Nursing Care*

A COMPLETE REHABILITATION PROGRAM

1417 W. Pettigrew St. and Swift St., P.O. Box 2816 (27705) Tel. 286-7[illegible]

SUGGS PLUMBING & HEATING INC.
PLUMBING AND HEATING CONTRACTORS ALSO
RENTAL EQUIPMENT — AIR COMPRESSORS — BACKHOE TRACTORS — ELECTRIC WELDERS
2122 SOVERIGN ST., P.O. BOX 2774 (27705) PHONE 286-1221

WALL WALTER A (Rebecca D), Vice-President-Sales Manager Municipal Forms & Systems Inc, 1920 Garland St, Tel (919) 286-7778, r545 Hertford St, Raleigh, N C, Tel 787-1895
" Warren J (Arena) photog Strawbridge Studios rMarion NC
" Wm (Dianne) emp GTE h18b Carriage House Apts
" Wm F Jr emp Genl Tel r200 Seven Oaks Rd Apt 18b
Wallace Amanda B emp Duke Univ & Hosp r105 W Hillside Av
" Andrew G (Kathleen A) instr Duke Univ & Hosp h3413 Rugby Rd
" Anne studt r1911 Erwin Rd Apt L
" Barry J driver Nancy's Florist
" Bereatha C Mrs pres Wallace's Day Sch & Kindergarten r2100 Englewood Av
" Betsy R reporter Durham Herald r112 W Seeman St
" Betty h608 Hardee St Apt D7
" Betty bkpr Durham Chamber Of Commerce r2220 Glover Rd
" Betty D Mrs dep clk Superior Ct r817 Lynn Rd
" Carl C (Sallie V) retd h2713 Lawndale Av
" Carolyn B Mrs tchr Rogers-Herr Jr Hi Sch r6116 Yellowstone St
" Charles F (Hilda A) driver Roadway Exp h2033 Walnut St
" Christine r1220 Dawkins St
" Claude A retd h1307 Glendale Av
" David L (Betty) slsmn Borden Brick & Tile rSandlewood Dr
" Deborah h3308 Glasson St Apt H
" Edmond C (Sally R) v-pres Wallace's Day Sch & Kindergarten r23 Park Haven Pl
" Eliz R (Wid Paul G) h112 W Seeman St
" Everett A prfrdr Durham Herald h609 Colgate St
" Freeda L Mrs waitress Howard Johnson's Restr r4004 Chapel Hill Rd
" Gladys H Mrs tchr Spaulding Sch h1114 Spruce St
" Gwendolyn h1509 Lakeland St Apt A3d
" H Clayton (Bereatha C) mech Wallace's Auto Elec Garage h2100 Englewood Av
" Harold G (Carrie L) prof U Of N C h706 N Driver St
" Harold M Rev (Betty D) pastor Sherron Acres Free Will Bapt Ch h817 Lynn Rd
" Henry P (Cheryl) delmn mgr Lowes Of Durham rRt 6 Bx 85 Durham NC
" J Lucian (Lessie H) h1011 Carolina St
" James emp Duke Univ & Hosp rChapel Hill NC
" James studt r1708 Pace St Apt T
" James F (Claudia C) retd h721 Bolton St
" James M (Shirley M) guard IBM h2420 Margaret Av
" James W retd h912a S Roxboro St
" Jeanette Mrs emp Hillside h1106 Hoover Rd
" John E (Amanda B) tob wkr L&M h105 W Hillside Av
" John E (Shirley E) control supvr Beaunit Corp h1119 Liberty St
" John L Jr (Edith E) supvr PO h649 E Cranford Av
" Karen r2201 Farthing St
" Kenneth rodmn Geo C Love Jr rPleasant Green Rd
" Kenneth M (Charlotte A) sec & treas Sou Parts & Electric Inc h1610 Edgevale Rd
" Larry studt r410 E Pilot St Apt G4
" Levi T (Doris B) plant supt Coca-Cola h2201 Farthing St
" Lillie E (Wid Wm G) retd h1007 Morning Glory Av
" Linda D access studt Social Security Admn rPO Bx 19289 Fayetteville NC
" Maggie retd h310 Gray Av Apt A
" Martha M Mrs teller Wachovia Bk & Tr r1708 Athens Av
" Mary J reporter Durham Herald rChapel Hill NC
" Mary L (Wid Chester L) h5d Few Gardens
" Pamela studt r2425 Wrightwood Av
" Patricia studt r2425 Wrightwood Av
" R T h1708 Athens Av
" Rena W (Wid Clarence L) retd h1110 Franklin St
" Robt F studt h904 Linwood Av
" Robt L (Betty B) emp Morgan Mtrs h2220 Glover Rd Lot 33
" Ronald L ofc mgr-treas Scott Oil rRt 1 Bahama NC
" Ronnie tech Wallace's Radio & TV Serv r2220 Glover Rd Lot 40
" Sara R emp Duke Univ & Hosp r1527 Goodwin Rd
" Stella S emp Duke Univ & Hosp r1217 Holly St
" Stewart A (Betty C) retd h614 Brookwood Dr

WALLACE
" Stuart A tchr Durham Academy h2836 Chapel Hill Rd Apt 19a
" Sula Mrs eligibility splst County Dept Social Servs rPleasant Green Rd Rt 2
" Thos D (Jo Ann) prof Duke Univ & Hosp h2425 Wrightwood Av
" Wm J Jr (Troy A) photog Duke Univ & Hosp h309 Hugo St
" Wm M II (Evelyn G) consulting eng 2307 W Club Blvd h2307 W Club Blvd
" Wm P reporter Durham Herald r4032 Chaucer Dr
" Wm S (Alma) retd h209 W Geer St
Wallace's Auto Electric Garage Inc James F Davis Pres 2820 Hillsborough Rd
" Day Nursery & Kindergarten Inc Mrs Bereatha C Wallace Pres Edmond C Wallace V-Pres J W Hill Sec-Treas 2618 Hillsborough Rd
WALLACE'S RADIO & TV SERVICE INC, Hugh W King President, George W Gunter Vice-President, R C Winkler Secretary-Treasurer-General Manager, Electronic Service Since 1931, Delco Auto Radio, Specialists In RCA—Zenith, GE TV Service, RCA Sales, 2822 Hillsborough Rd (27705), Tel 286-0733
Wallach Lise emp Duke Univ & Hosp r14 Heath Pl
" Michl A emp Duke Univ & Hosp r14 Heath Pl
Wallar Richd jan Fishers Memorial Day Care Center
Waller Bertie C retd r1108 N Mangum St
" Betty A emp Duke Univ & Hosp r1218b Naples Pl
" Bevelry D studt r610 Canal St
" Calvin C (Betty J) retd h2511 Albany St
" Calvin O (Helen C) supvr Am Tob h106 Hilton Av
" Charles R emp Duke Univ & Hosp rRt 5 Bx 100c Glenn Rd
" Charles S (Louis E) mech Johnston Mtr h3415 Denise St
" Clarence J (Josephine L) carp Herndon Bldg h917 Chester St
" Connie E Jr (Connie's B P) h1100 Chester St
" Cornelius J (Annie M) h506 Massey Av
" Darrell A mover B & W Local Move r506 Massey Av
" Donnie (Phillis A) h2611 Atlantic St
" E Adelaide retd r1108 N Mangum St
" Edgar M Jr (Fontelle C) retd h108 Hilton Av
" Edna nurses aide h1201 Hazel St
" Ethel F personnel asst N C Mut Life Ins r1614 Homewood Av
" Evelyn F emp Duke Univ & Hosp r907 Chalmers St
" Fannie E h3g Mc Dougald Terrace Apts
" Florence E retd r1108 N Mangum St
" Geo O (W S) emp IBM h907 Chalmers St
" Gertrude O (Wid Edgar M) r108 Hilton Av
" Helen P emp Duke Univ & Hosp rRt 1 Mt Sinai Rd
" J W asst supt L & M r214 Country Club Dr
" James (Margt C) mech h2910 S Roxboro St
" James C fork lift opr L&M r3415 Denise St
" John C (Loretta W) whse supvr Pilot Frt Carriers h904 Wyldewood Rd
" John H (Vivian W) pipe layer Pub Serv h110 Wake Robin Pl
" Joseph M (Rosa L) emp L&M h610 Canal St
" Kathy M emp Duke Univ & Hosp rRt 5 Bx 100c
" Larry roofer r1501 Holloway St
" Loretta S emp Duke Univ & Hosp r904 Wyldewood Rd
" Lucy T retd h1108 N Mangum St
" Lula B retd r1108 N Mangum St
" Martha M hsekpr Duke Univ & Hosp h1027 Moreland Av
" Michl W (Margt R) mold mkr Owens-Illinois Glass h705 Reta Rd
" Nathan S hlpr Pickard Roofing r505 Canal St
" Pattie L Mrs health care asst Lenox Baker Hosp r10 Ashley Rd
" Rachel L retd r1108 N Mangum St
" Richd retd h1207½ N Hyde Park Av
" Richd tchrs aide New Bethel Child Dvlpmnt Cntr r610 Canal
" Richd L jan Operation Breakthrough r610 Canal St
" Richd W agt Life Ins Co Of Ga r907 Chalmers St
" Robt A (Ruby J) h1918 Athens Av
" Sadie L (Wid Joseph) slswn Raylass Dept Store h1007½ N Guthrie Av
" Shelby G Mrs postmistress PO r305 Chandler Rd
" Stephany A tchr Holloway St Sch r2315 Oriole Dr
" Sylvester lab Durham Concrete Pipe h1306 Morven Pl

Buckner Steel Erection & Crane Rental Service
Nights Or Emergencies Call Chapel Hill Tel. 933-7860
Chapel Hill 933-6966
Farrington Rd.
Greensboro 275-0110
Chapel Hill, N.C. (27514)
Greensboro Nights or Emergencies Call Kernersville Tel. 996-3481

JONES & FRASIER CO.
Durham's Outstanding Jewelers Since 1885
DIAMONDS — GIFTS — REPAIRS
Northgate Shopping Center, 1058 W. Club Blvd. (27705)
Tel. 286-4497

DURHAM'S FIRST COMPLETE RENTAL CO.
WHY BUY?
McBROOM'S RENTALS, Inc.
2334 Guess Rd. (27705) Telephone 286-4414

ACME
PLUMBING HEATING AIR CONDITIONING
PLUMBING & HEATING CO. OF DURHAM Inc.
REPAIRS FOR PLUMBING HEATING
REPAIRS COMMERCIAL RESIDENTIAL INDUSTRIAL BACK HOE RENTALS
Tel. 688-1348
326 W. Geer St. P.O. Box 2288 Durham, N.C. (22702)

NORTH CAROLINA MUTUAL
LIFE INSURANCE COMPANY
Durham, North Carolina (27701) Mutual Plaza Telephone 682-9201

WALLER
" Thos D (Dorothy C) asst mgr Lndry Duke Univ h1404 Pennsylvania Av
" Thos D Jr (Stephany A) sls mgr Dealers Sup h2315 Oriole Dr
" Vivian W emp Duke Univ & Hosp r1913 Yearby Av
" Wm A (Thelma R) retd h bx29 Hamlin Rd Rt 5
" Wm A agt N C Dept Of Trans h901 Chalk Level Rd Apt Y 7
" Wm K h116 Milford La
" Zebulon V (Marguerite J) retd h3936 Dover Rd
Wallick Rollin H sr scientist L & M rRt 2 Bx 140
Walling Joseph F (Judy) emp EPA h15b Carriage House Apts
" Mark R dir Troy Hse r1117 Claredon St
Wallis Andrea B emp Duke Univ & Hosp rBx 2 2185 Hanes Hse Duke Sta
" Donald W emp Duke Univ & Hosp h506 N Buchanan Blvd Apt 7
Wallker Garland L (Sharon S) mgr Burlington Indus h1809 Latta Rd
Wallman Laurence M studt h1701 Maryland Av
" Mary J emp Duke Univ & Hosp r1701 Maryland Av
Walls See Also Wall
" A h1808 Chapel Hill Rd Apt 8b
" Drink Stand Nobel Wall Mgr 1014 Moreland Av
" Dwight (Marie) emp Linoleum & Ceramic h2303 Lednum St Apt L
" Floretta emp Sara Barker Day Care Center r1808 Chapel Hill Rd
" Geo H Jr (Jean W) assoc prof N C Central Univ h606 Rippling Stream Rd
" Geo R firemn N C Central Univ r1808 Chapel Hill Rd Apt 8-B
" Leona J Mrs supvr Am Dist Teleg h3687 Guess Rd
" Norman W (Judy U) truck driver Tuscarora Plastics h908 E Club Blvd
Wallsten James M (Susan M) studt h1829 Front St Apt B7
" Susan M Mrs tchr Merrick Moore Elem Sch r1829 Front St
Walltown Charitable Community Center 1218 Sedgefield St
" Holiness Church Rev Henry C King Pastor 1410 Englewood Av
" School Lee M Goode Prin 1301 W Club Blvd
Waln Richd K emp Duke Univ & Hosp r802 Underwood Av Apt 19c
Walser Katina P emp Duke Univ & Hosp rChapel Hill NC
Walsh See Also Welch And Welsh
" Arth W emp Duke Univ & Hosp rBx 7533 College Sta
" Charles H (Sudie H) retd h714 Shepherd St
" George W (Joan O) engineer Public Health Service h1306 Carolina St
" Harry studt r215 Anderson St Apt H
" Mike studt r2215 Lafayette St
" Nicholas announcer W D B S r903 W Proctor St
" Patricia J emp Duke Univ & Hosp r2007 House Av Apt 24
" Susan B h2112b Broad St Apt 1
Walston Hoyt studt r209 Anderson St Apt B
" Jessie J (Wid Lemuel) hBsmt 1008 Colfax St
" John (Ester) h2006 Apex Rd
" Lillian C Mrs clk Duke Univ & Hosp hJ1 Cornwallis Ct
" Martin (Eliz A) driver Mc Lean Trucking rF4 Mutual Dr
" Wm studt r410b E Piedmont Av
Waltens Lawrence J admn U S N Med Serv Corps h1505 Duke University Rd Apt 1i
Walter Ann billing clk Tomlinson Co rHillsborough NC
" Edw L emp Duke Univ & Hosp r205 Jefferson Dr
" Jamie K Mrs tchr Morehead Sch r205 Jefferson Dr
" Jane E emp Duke Univ & Hosp r942 Lambeth Cir
" Patricia studt r515 W Chapel Hill St
" Ray jan Mt Gilead Day Care Center r305 Elliot St
" Richd L (Carol E) prof Duke Univ & Hosp h1614 Woodburn Rd
" Theo A (Jane E) chem Duke Univ h942a Lambeth Cir
" Trevor B (Kay P) emp Brooks Elec h2113 Aiken Av
Walter's Men's Hair Styling (Walter Mayo) 409 Manning Pl
Walters Belvin L (Susan R) policen City Of Durham h207 Raynor St
" Billie h1504b N Hyde Park Av
" C W Co Inc J A Robertson Pres W E Michaels J W Mann V-Prests 312 E Pettigrew St
" Cammie h720 N Gregson St Apt 8

WALTERS
" Cindy asst exec dir N C Heart Assn r59 Dudley Cir
" Clara R nurse Chapel Hill Sch Of Nursing r114 Lattimore La
" Cynthia emp Duke Univ & Hosp r600 5 La Salle St Apt 9e
" Dean E studt r1408 Alabama Av
" Dorothy J Mrs emp Sperry Rand h4905 Revere Rd
" Eleanor J clk Smith Transfer
" Evelyn B r1206 Eva St
" Geo L (Shirley M) emp Genl Tel h703 Latta Rd
" Grace R (Wid Alex H) h1009 W Cobb St
" J B h1115b N Buchanan Blvd
" Jacqueline acctg clk Duke Univ & Hosp h821 Demerius St Ap 02
" James M t v tech Appliance & T V Cntr r2409 Landis Dr
" Janet S int design John D Latimer & Assocs rChapel Hill NC
" John h1106 Douglas St Apt B214
" John L Jr (Eva C) retd h907 Washington St
" Ken J sls supvr L & M h901 Chalk Level Rd Apt H 2
" Leroy r311 S La Salle St Apt 19d
" Leroy h3420e Mordecai St
" Louie M (Nancy H) eng Nello L Teer Co h1708 Wallace St
" Martha A studt r1404 S Miami Blvd
" Mary D emp Duke Univ & Hosp rChapel Hill NC
" Paula J studt r821 Demerius St Apt 02
" Ralph W (Geraldine P) driver Central Mtr Lines r3708 Wake Forest Rd
" Raymond insp Pittsburgh Testing Laby rRoxboro NC
Richd D (Diane) atndt Chandler's Gulf Serv r1404 S Miami Blvd
" Ricky emp Durham Paint
" Roy D (Nancy P) dept mgr Belk's h1300 Clarendon St
" Roy W III studt h59 Dudley Cir
" Shirley R clk Genl Tel r2409 Landis Dr
" Thos E (Grace M) dist counselor Durham Herald h701 W Lakewood Av
" Thos V studt r701 W Lakewood Av
" Timothy G (Ellie A) safety dir N C Mem Hosp h4908 Brentwood Rd
" Wm B (Ethel C) mech Miller Truck Sls & Serv h610 Craven St
" Wm B water & sewage mtcemn City Of Durham h4216 Garr Rd Apt K51
" Wm G (Fannie H) driver Davis Bakery h306 Greenwood Dr
Walthall Bruce (Joyce) driver Concrete Serv h1603 Cook Rd
" Edw H (Anne) driver Epes Transport Sys rBx 423 Butner NC
" Nannie S retd h1602 Sedgefield St
" Robt G (Betty) hlpr Precast Concrete Products r1602 Sedgefiel St
Walther Philip J (Donna W) studt h3912 Inwood Dr
" Ruth A (Wid Sidney) h1117 N Miami Blvd
" Wm S h1315 Morreene Rd Apt 5 H
Walthor Vera J sec Greater St Paul's Bapt Ch r910 Drieser St
Waltkins Juanita M Mrs tchr C E Jordan Sr Hi Sch r207 Olive Branch Rd
Waltman Doris C encoder Genl Tel rRt 2 Bx 63 Rougemont NC
Walton Addie C (Wid Hugh) retd r511 Colfax St
" Arth L (Ethel R) prsmn Major Business Forms h1719 Mason Dr
" Asa J Jr emp Duke Univ & Hosp rChapel Hill NC
" B L h323 Pleasant Dr
" C B Jr h311 S La Salle St Apt 42i
" Carolyn W emp Duke Univ & Hosp h3231 Shannon Manor Apts Apt 25b
" Donald T h2006b Englewood Av
" Harvey E asst mgr Kentucky Fried Chicken r3541 Hope Vall Rd
" Harvey T (Eva P) retd h3541 Hope Valley Rd
" Hubert retd r827 N Mangum St
" James H (Annie H) retd h117 Davidson Av
" Jean P slsmn Weaver's Jwlrs rRaleigh NC
" Jerry D (Pat) mgr Sou Parts & Elec h2822 Dodson Av
" Jessie J (Lena M) opr L&M h1406 Shawnee St
" Les studt h3022 Colonial Apts Apt 95d
" Levia R Mrs nurse Operation Breakthrough h1904 Cecil St
" Mary C pantrywn Durham Hotel & Motel h511 Colfax St
" Mary J drftsmn Genl Tel h3515 N Roxboro Rd Apt 8
" Patricia studt h2608 Sater St

EPES TRANSPORT SYSTEM
• FULL INSURANCE COVERAGE • 45 FOOT VOLUME VANS
Dial (919) 688-6371
Avendale Dr. and Edgar St., P.O. Box 3806 (27702)

PAUL JEFFRIES ELECTRICAL CONTRACTOR
RESIDENTIAL WIRING AND REPAIRS - FIXTURES
TEL. 477-4523 RIVERSIDE DR., RT. 8, (27704) 2 MILES NORTH OF CITY LIMI

QUALITY CLEANING
SCOTT and ROBERTS Inc.
DURHAM'S FOREMOST CLEANERS
733 FOSTER ST. (27701) TEL. 682-9325

WALTON
" Ricky W studt r805 Rosehill Av
" Roofing & Heating Co Inc James E Mincey Pres-Treas Roy T Gardner V-Pres-Sec 703 Foster St
" S h901 Chalk Level Rd Apt I 8
" Susanne J (Wid Loring B) retd h2235 Cranford Rd
" Wm O (Addie Mc) cook Hilton Hotel h202 E Pilot St
Waltz Laurie E emp Duke Univ & Hosp rBx 1214 Duke Sta
Wamble Wyatt D (Elaine M) atndt Roxboro Rd Sunoco rHillsboro NC
Wandler Kenneth C facilities admn carrier Genl Tel r1609 Stacy Dr
Wang Chin Muh h4809 Kinlock Dr
" Hsioh-S emp Duke Univ & Hosp r2832 Mc Dowell St
" Jannifer C emp Duke Univ & Hosp rDept Of Zoology Duke Univ Sta
" Lily P emp Duke Univ & Hosp r2832 Mc Dowell St
" Paul P (Julia Y) instr Duke Univ & Hosp h2709 Montgomery St
" Serena H emp Duke Univ & Hosp r1128 Sandlewood Dr
" Wenan (Wei-Yeh) prof Duke Univ h944 Lambeth Cir Apt C
Wani M C (Ramila) chem Research Triangle h2801 Legion Av
Wank Steph h886 Louise Cir Apt A
Wanless Jane M social wkr State r1315 Morreene Rd Apt 22 G
Wannamaker Scovill (Madge R) financial consultant 123 W Main St Rm 500 h708 Louise Cir Apt C
Warburton Mae L (Wid Raymond A) h1206 Arnette Av
Warcup Donald R Jr h2810a Herring Blvd
Ward A h311 S La Salle St Apt 27e
' A B driver Central Mtr Lines rRaleigh NC
' Acie L studt h4216 Garrett Rd Apt K32
' Allegra emp Duke Univ & Hosp rGoldsboro NC
' Amzie B (Irene M) retd h4605 Hope Valley Rd
' Arnold R (Jacqueline B) drftsmn Thomas & Olive Inc h3620 Knollwood Dr
Arth B Jr emp Duke Univ & Hosp r2503 Sparger Rd
Arth S (Mary) h110 Lyon St
B Diane emp Duke Univ & Hosp rRt 3 Hayes Cir Colonia Hills Hillsborough NC
B L h901 Chalk Level Rd Apt K 8
Baking Co Philip Tilly Jr Mgr 198 N Hoover Rd
Bennett C emp Duke Univ & Hosp rBx 7508 College Sta
Billy mtcemn British Woods II r901 Chalk Level Road Apt K8
Brant D (Debbie) h1312 Wyldewood Rd Apt B 1
Calvin L (Suzanne C) asst prof Duke Univ & Hosp h1726 Duke University Rd
Carl R emp Duke Univ & Hosp rAsheville NC
Charles B studt h1212 Duke University Rd Apt 4
Charles E (Phyllis S) plmb Genl Elec h432 Belmont Dr
Charles R studt r1906 James St
Charlie (Esther V) plmb Triangle Plmb h111 St Paul St
Claudia studt r1511 Ward St
Claudia tchr Durham Hi Sch rChapel Hill
Cynthia r627 Green St
David J studt r817 Burch Av
David M studt r1906 James St
Debbie L emp Record Bar r4605 Hope Valley Rd
Donald emp james st Duke Univ & Hosp r1105 Morning Glory Av
Donald W (Yvonne R) contr h2422 Acadia St
Dora retd r603 N Maple St
Ellen G h2808 Front St Apt S 3
Esther Mrs cafeteria wkr Shepard Jr Hi Sch r111 St Paul St
Evie M (Wid D Ernest) h1118 N Duke St
' Emmett (Becky R) v-pres-asst treas Ward's Furn Mart h1707 Ward St
'oye E (Frances E) pres Ward's Furn Mart h1602 Ward St
'ran instr Duke Med Center h424 Carolina Cir
'rances E Mrs treas Ward's Furn Mart r1602 Ward St
'rank A (Phyllis P) pres Frank A Ward & Assocs h1511 Ward St
'rank & Assocs Realtors Frank A Ward Pres real est 600 S Duke St
'rank H retd h2006 Woodland Dr
'ranklin A studt r1906 James St
'ranklin A III studt h2420 Vesson Av Apt 1
'redk emp Duke Univ & Hosp r1906 James St

WARD
" Fredk A Jr (Lucille K) slsmn Uzzle Mtr h1906 James St
" Furniture Co (F E Ward) 407 E Chapel Hill St
" Furniture (Overflow) 405 E Chapel Hill St
" G Victor retd h210 N Briggs Av
" Garry h4216 Garrett Rd Apt B 30
" Getrude h1105 Morning Glory Av
" Glen A h5314 Pelham Rd
" Gus G (Ruth M) retd h3102 Camelot Ct
" Guy r312 Elliott St
" J O'Hagan studt r215 Anderson St Apt E
" J Woodrow (Muriel B) formn Am Tob h2028 Eastwood Dr
" Jack K (Elaine L) pres First Investment Mortgage Advisers Inc h3022 Colonial Apts Apt 31b
" Jackson D union trustee iron wks Joint Apprenticship & Training Committee rRt 1 Bx 384d Bahama NC
" Jacqueline emp Duke Univ & Hosp r3620 Knollwood Dr
" James A emp Duke Univ & Hosp rRt 8 Bx 281
" James A Jr emp Duke Univ & Hosp h3300 Shannon Manor Apts Apt 4f
" James E emp A M Tob r2028 Eastwood Dr
" James F (Edith H) pub safety ofcr John Umstead Hosp h1905 Wagoner St
" Jessie J (Linda) slsmn Ilderton Dodge Co r15b Middleton St
" Jimmie (Ronnie) mgr trainee State h2826 S Roxboro St
" John studt r1911 Erwin Rd Apt C
" John (Roxie J) wldr Nelson Welder h401 E Maynard Av
" John K studt r120 W Woodridge Dr
" Johnnie retd r602 Primitive St
" Kath emp Duke Univ & Hosp r2260 Hanes Hse Duke Univ
" Kath C Mrs programmer L & M rRt 2 Bx 98e Hillsborough NC
" Kathie r311 S La Salle St Apt 38p
" Katie P (Wid James) h509 Canal St
" Lawrence J mtcemn Long Meadow Farms r3900 Hulon Dr
" Lewis L hlpr West Durham Transfer & Storage r110 Lyon St
" Lillian W Mrs asst sec N C Mut Life Ins rChicago Ill
" Lochlin M (Clara G) assoc dir N C Mem Hosp h1410 Arnette Av
" Loletha B emp Duke Univ & Hosp
" Lucia A scientist R T I h1408 Wyldewood Rd Apt A2
" Lucille Mrs ofc wkr Long Meadow Farms r1906 James St
" Lyth T (Wid Robt) maid h45c Mc Dougald Terrace Apts
" M P h1011 Burke St Apt 10
" Margarette C Mrs bkpr Kenan Oil r2503 Sparger Rd
" Marguerite H (Wid Philip M) h120 W Woodridge Dr
" Marguietta slswn Montaldo's h2121 Sprunt Av
" Martha h3019 E Weaver St Apt 18
" Marvin B (Polly P) meat ctr Watts St Gro rRt 5 Bx 294bb
" Mary Mrs emp Watts Hosp h10 Midgette Pl
" Mary A asst prin Durham Hi Sch r2710 Augusta Dr
" Mary B Mrs acct clk County Acct r1718 James St
" Mary C retd h2119½ Englewood Av
" Mary L (Wid J Albert) h2710 Augusta Dr
" Melinda P emp Duke Univ & Hosp rRt 1 Cedar Grove NC
" Minnie M Mrs tchr Carrington Jr Hi Sch rRt 5 Bx 106
" Minora h1835 Cheek Rd Apt 17c
" N nurse Watts Hosp r2621 Harvard Av
" Nora C ofc sec Intl Assn Structural Iron Wkrs Local 636 rBahama NC
" Pamela J hair stylist H Michael's Inc r1108 N Elizabeth
" Roger (Alverna) rec clk I B M h617 Red Carriage Av
" Ronnie E (Rhonda B) policemn City Of Durham h621 E Lavender Av
" Rosa Mrs emp Salvation Army h1308 Duke University Rd
" Rosa L hHoover Road Apartments Apt 14
" Ruthie M h113 E Corporation St
" Susan h810 North St
" Suzanne C emp Duke Univ & Hosp r1726 Duke University Rd
" Thos W (Rachel) mech Suggs Plmb Htg h423 Idlewood St
" Toni r1408 Wyldewood Rd Apt A2
" Vivian L ofc clk Durham Merchants Assn rNorthside NC
" W H mach Sperry Rand rRt 4 Bx 319
" W P mach Sperry Rand h1013 Delray St
" Wm waiter Governor's Inn h700 Morreene Rd Apt D9
" Wm Steph (Lynn) slsmn Ingold Tire rNorthside NC
" Willie Lee retd r110 N Goley St

Vickers
ELECTRONIC AND STEREO CENTER
DURHAM'S ELECTRONIC SUPERMARKET
506 E. Main St., P.O. Box 8648 (27707)
Phone 688-6311

JOHN S. HORVATH CONSTRUCTION CO.
Stone and Brick Masonry
TEL. 286-0543
1805 FORREST RD. (27705)

DURHAM COLLEGE
MODERN AIR-CONDITIONED FOR YEAR ROUND COMFORT
G.I. Approved — Night and Day Classes — Accredited
Accredited As A Junior College of Business
llege Plaza, 3128 Fayetteville St. (27707) Phones 688-3893 and 682-2607

Durham Hotel – Motel
The Cheerful Inn
FORMERLY JACK TAR
DOWNTOWN
Durham, North Carolina (27702)
Telephone (919) 682-1101

American Motors
Morgan Motors, Inc.
SALES AND SERVICE
3601 HILLSBOROUGH RD. (WD) (27705)
TEL. 383-2531

WARD'S
Ward's Furniture Mart Inc Foye E Ward Pres F Emmett Ward V- Pres-Asst Treas Mrs Frances E Ward Treas 2659 Chapel Hill Blvd

WARD'S INC

George L Gibson Vice-President, Armecia E Black Secretary-Treasurer, Quality Picture Framing, One Of The Most Diversified Stocks Of Mouldings In The Carolinas, Expert Advice In Designing, Colored Mats, Dry Mounting Process, Lighting Fixtures, Lamp Shades, Lamp Mounting And Repairs, Forest Hills Shopping Center 1201 University Dr (27707), Tel 489-3210 (See Index To Advertisers)

Wardell Lewis O III emp Duke Univ & Hosp r3116 Whitaker Rd
Warden Donald N (Margt H) facilities admn Genl Tel h2111 Ruffin St
" Donna L studt r2111 Ruffin St
" Donna R drftsmn John D Latimer & Assocs rYorktown Apts
" James A acct exec Harris Upham & Co rChapel Hill NC
Warder Frank R emp Duke Univ & Hosp h2523 Wilson St
Wardin Ellen S emp Duke Univ & Hosp rAsheville NC
Wardle W J slsmn Gene Petty Auto Sls rChapel Hill N C
" Wm D finance mgr Alexander Mtr rChapel Hill NC
Wardrick Gloria T emp Duke Univ & Hosp r409c Ebon Rd
Wardropper Bruce W (Nancy P) prof Duke Univ & Hosp h3443 Rugby Rd
" Dan B studt r3443 Rugby Rd
" Nancy P asst prof N C Central Univ r3443 Rugby Rd
Wardsworth Donald W refuse disposal City Of Durham r1209 F Naples Pl
Ware Barbara hostess Burger King r901 Dale St
" Fleta F emp Duke Univ & Hosp rRt 3 Bx 103 Hillsborough NC
" Mary L h12 Dubonnet Pl
" Peggy Mrs slswn Curtain Shop h413 N Maple St
" R F h500 Du Pont Cir Apt 5
" R Shedrick Rev (Clara M) retd h1412 Evelyn St
" Ronald E (Bessie S) tech wrtr EPA h1114 Hillandale Rd
" Thelma T sec Crain & Denbo rChapel Hill N C
Warf M Clay Rev (Betty A) pastor Temple Bapt Ch h1204 Ruffin St
Warfield Albert H (Linda E) sr chem L & M h404 Englewood Av
" Marianne J h700 Morreene Rd Apt B 8
Waring Minnie R cook First Presby Ch r307 Elliott St
Warlensky Frank T (Marie) h5221 Revere Rd
Warley Fannie retd h1003a Glendale Av
Warmack Claudia r1119 Fiske St
Warner Chester Jr (Lula C) (Chester's Tailors & Alterations) rRt 3 Bx 144 Herndon Rd
" David M emp Duke Univ & Hosp rChapel Hill NC
" Dennis B (Candace) prof Duke Univ & Hosp h1123 Woodburn Rd
" Joseph D slsmn Durham Sporting Gds r3300 Shannon Rd Apt A10
" Lillian E (Wid James) retd h1006 Clarendon St
" Madelyn M emp Duke Univ & Hosp rChapel Hill Rd Apt 67b
" Peter C (Sheila M) archt Archie R Davis r2836 Chapel Hill Rd Apt 18f
" Robt A emp Duke Univ & Hosp r203 Dacian Av
" Roosevelt J Jr serv rep City Of Durham r312 N Hasell St Hillsborough N C
" Seth L (Emily) instr Duke Univ & Hosp h2433 Wrightwood Av
Warnio Sandra E Mrs tchr Northern Hi Sch r4309 Bracada Dr
Warrant Marilyn M emp Duke Univ & Hosp r325 A Clark St
" Ronald W emp Duke Univ & Hosp r1106 Douglas St Apt 129d
" Wade R (Marilyn) h325 Clark St
Warrat W A h3d Carriage House Apts
Warren Alvin C emp Duke Univ & Hosp rChapel Hill NC
" Alvis F Jr (Betty D) controller Triem Corp h253 Argonne Dr
" Alwood B (Betty A) lwyr 111 N Corcoran St Rm 919 h4411 David St
" Apartments (South Assocs Agts) 2302 Pratt Av
" B E (Elma P) h913 Iredell St
" Barry T (Sarah R) atndt Servicetown 66 Truck Stop h711 E Club Blvd
" Barry W (Donna S) clk PO h4000 Guess Rd
" Beatrice Mrs dietitian Mc Mem Hosp r1003 Springdale Dr
" Ben E emp Duke Univ h4216 Garrett Rd Apt J10
" Bernard formn L A Downey & Son r3028 Rosebriar Dr
" Bessie L clk Goodwill Indus h912 Morning Glory Av
" Betty D Mrs teller Security Savs & Loan Assn r253 Argonne Dr
" Bruce V emp Genl Elec r219 Chateau Rd
" Carolyn A ofc sec Duke Univ & Hosp h2505 Englewood Av

WARREN
" Charles E (Ann) safety dir Nello L Teer Co h111 Lattimore La
" Charles R asst personnel ofcr N C Central Univ r2223a S Roxboro St
" Charles T (Annie B) retd h2303 W Club Blvd
" Christopher emp Duke Univ & Hosp r1911 Erwin Rd Apt G
" Cleam W retd r622 W Club Blvd
" Clem R retd r1210 Crafton St
" Cleo W (Mary H) policemn City Of Durham h2729 Owen St
" Connie E ofc coordinator Caro Carpets Of Durham r253 Argonne Dr
" Dana emp Quality Elec r302 Spring Rd
" David G emp Duke Univ & Hosp rChapel Hill NC
" David M (Inge) (Bayliff & Phillips Radiator Serv) rBurlington NC
" Debra A studt r1343 Ellis Rd
" Donna hygienist Wallace R Draughon rChapel Hill N C
" Donnell h608 Hardee St Apt D3
" Donnell (Linda J) policemn City Of Durham h211 Omega Rd
" Doris P Mrs dental asst Dr Duncan M Getsinger h302 Spring Rd
" Dorothy M Mrs sec Powe Sch r3105 Winston Rd
" Edgar D policemn City Of Durham rChapel Hill N C
" Edna Mrs retd h819½ Burch Av
" Eliz C Mrs bkpr R A Cherry Co r219 Chateau Rd
" Ellen retd h703 Philmont St
" Elma K (Wid James H) tchr Sou Council h2811 University Dr
" Elma S Mrs (Elma's Beauty Shop) h1510 Liberty St
" Emily C Mrs ofc asst Yates Bapt Assn r223 Chateau Rd
" Emma L Mrs r1813 University Dr
" Emma T emp Duke Univ & Hosp r521b Barnes Av
" Ernest T studt r3105 Winston Rd
" Flov S Mrs r3728 Chapel Hill Rd
" Floyd D Jr (Dorothy B) pres Durham Postal Credit Union h3105 Winston Rd
" Francis (Warren's Hearing Aid Serv) r111 Lattimore La
" Garland R (Juanita T) cln Smith Typewriter h1503 Juniper St
" Geo F (Mary) deskmn Durham Herald rRt 7 Box 305
" Geo M slsmn The Pilgrim Hse (Raleigh N C) h1813 University Dr
" Gerald D (Ortiem) clk IBM h1716a N Alston Av
" Glenn L h400a E Trinity Av
" Gracie (Wid John W) h1203 Alma St
" Hassie S (Wid Hubert) retd h924 Dacian Av Apt 5
" Hattie B (Wid L Earl) retd h1345 Ellis Rd
" Herbert F (Nancy L) retd h918a Hale St
" Howard r312 Elliott St
" Iris R (Wid Wm P) r503 N Driver St
" J T h3600 Guess Rd Apt 2
" J T mgr College Contracting
" Jack S (Joyce K) (Guess Rd Am Serv Sta) h1343 Ellis Rd
" Jack S h2406 Englewood Av
" James E h3600 Guess Rd Apt 1
" James W (Mary A) (Jim Warren Real Est) h218 Forest Wood Dr
" James W Jr r218 Forest Wood Dr
" Janie W Mrs retd h110 N Goley St
" Jerry M (Nancy) emp IBM h5712 Dedmond Ct
" Jesse R (Pearlie L) tech IBM h2909 Kanewood Dr

WARREN JIM REAL ESTATE (Jim Warren) Mary Ann Warren And Pat Hutchings Associates, Real Estate, Residential, Commercial, Industrial, Land, Farms, Appraisals, 218 Forest Wood Dr (27707) Tel 489-6007

" John F III h2401 W Club Blvd Apt 4
" John W Jr (Emily C) asst bus dispr D P Co h223 Chateau Rd
" Juanita A encoder opr Genl Tel r1503 Juniper St
" Karen studt r253 Argonne Dr
" Kathy W Mrs ofc sec Airheart Ins Agcy r1127 Midland Ter
" Leamon D (M Eliz) asst mgr Tops Petroleum h219 Chateau Rd
" Lela h2927 Holloway St
" Lillian Mrs cook Steak N Egg Kitchen
" Lulu H (Wid Leon F) h4411 Denfield St
" Luther R (Kath O) mach opr Am Tob h803 Colonial St
" Manley reprmn Bayliff & Phillips Radiator Serv rBurlington NC
" Margt B emp Duke Univ & Hosp r3807 Shaftsbury St
" Marilyn studt r1213 Carolina St
" Marion retd h920 W Trinity Av Apt 3
" Marvin W (Lillian M) pntr h310 Lynn Rd
" Mary B (Wid Leon A) retd h26e Few Gardens
" Mary P (Wid James) recpt Duke Univ & Hosp r2505 Englewood Av
" Mozelle C Mrs policewn City Of Durham h2010 Sunset Av
" Paul S (Eureline H) (Bragtown Barber Shop) h2206 E Club Blvd

PROPERTY SALES
INVESTMENTS
DEVELOPERS
Restricted Residential Areas
2810 N. Roxboro Rd.
P.O. Box 789
Tel. 477-2121
Durham, N.C. (27702)
Carver REALTY CO., INC.
REAL ESTATE

DC May COMPANY, INC.
CONTRACTORS
Sandblasting Painters-Paper Hangers-Decorators Art Gallery
Imperial Bldg. 215 Morris St. (27701) Phone 688-2338

WARREN
" Priscilla G Mrs tchr Little River Elem Sch rPO Bx 2352 Chapel Hill N C
" Reddick h1404b Liberty St
" Rex (Annie) h1208½ Alma St
" Richd P (Betty) mtge ofcr Wachovia Bk & Tr h3807 Shaftsbury St
" Ricky R studt r803 Colonial St
" Robt h901 Chalk Level Rd Apt Q 2
" Robt H (Helen S) h111 Bennett Ct
" Robt H slsmn Young Men's Shop r2112c Broad St Apt 10
" Robt S studt h1808 Chapel Hill Rd Apt 10c
" Rommie H (Grace W) retd h513 E Club Blvd
" Ruth h1106 Douglas St Apt C121
WARREN STANFORD L BRANCH—LIBRARY, Mrs Lillian White Librarian, 1201 Fayetteville St (27701), Tel 688-8027
" Thearlon (Alice B) driver Nello Tece h914 Oakland Av
" Thos J Jr (Willena M) banking ofcr-br mgr Wachovia Bk & Trust h503 Parkview Dr
" Tommy (Peggy) h1806 Chapel Hill Rd Apt 1
" Tommy atndt West Bros Texaco r108 Morreene Rd
" W F retd h920 W Trinity Av Apt 2
" Will (Ethel P) h1010b Kent St
" Wm W emp Duke Univ & Hosp rBx 9151 Duke Sta
WARREN'S HEARING AID SERVICE (Frances D Warren), Hearing Aid Sales And Service, Featuring Acousticon-First-Aid For The Hard Of Hearing Since 1902, Over 30 Years Experience In Durham, 1409 Broad St (27705), Tels 286-2204, Res 544-2456
Warrick Betsy A Mrs h119 Wicklow La
" Wm E Jr emp Duke Univ & Hosp r4436 Sunny Ct
Warrington Harriet ofc sec IBM h602 Burlington Av
Warsing Robt H emp Duke Univ & Hosp rP O Bx 118 Newport NC
Warters Jane retd h2007 House Av Apt 14
Warther Allen (Harriett) emp Brown & Root h1210 Thompson Rd
Warwick Brenda N x-ray technologist Duke Univ & Hosp h3022 Colonial Apts Apt 80b
" James S (Brenda) br mgr Central Caro Bk & Tr r3022 Colonial Apts Apt 80b
" Sharon S emp Duke Univ & Hosp r1315 Morreene Rd Apt 23n
" Sharon S h1301a Clarendon St
" Sherrod mgr Central Caro Bk & Trust r4901 Reigal Wood Dr
" Wm E (Martha W) emp Duke Univ h4436 Sunny Court Dr
Wasdell Edw S (Joyce F) eng dir W M Piatt & Co h1603 Acadia St
" Joyce F Mrs asst supt County Bd Of Educ r1603 Acadia St
Wash House (Marshall W Smart) 610 Lakeland St
Washburn David B (Linda H) studt h1000 N Duke St Apt 7
" Dennis (Mary) h1315 Morreene Rd Apt 9 E
" Frank (Sandra) studt h2309 Lednum St Apt J
" John attendance counselor County Bd Of Educ rProvidence
" Linda H Mrs home economics agt County Extn Serv (Home Economics) r1000 N Duke St Apt 7 1st Fl
Washington A B Jr emp Duke Univ & Hosp r2018 Savannah St
" Addreann h704 S Buchanan Blvd
Austin I studt r312 Dunstan St
Barbara J emp Duke Univ & Hosp h1404 Duke University Rd Apt D
" Beauty Shop (Mrs Gladys O Washington) 110 Lodge St
Bonnie J emp Duke Univ & Hosp r204 Adams St
Brenda studt r1915 Erwin Rd Apt J
Carl E genl programs City Of Durham r1216 Maple St Apt A
Carolyn Y emp Duke Univ & Hosp r113 Moline St
Connie J emp Duke Univ & Hosp rRt 2 Bx 169 Creedmoor NC
D h700 Morreene Rd Apt H10
Danl N (Lacola A) patient transport Duke Hosp h2808 Dearborn Dr
Deborah D oprs dir asst genl tel Durham College h305 W Trinity Av Apt 2
Dianne acctg clk N C Central Univ h709 Burlington Av
Dorothy T Mrs tchr Merrick Moore Elem Sch rH-10 Morreene West Apts
Elsie G Mrs h1220 S Roxboro St Apt 1
Eula M h205 Teel St
Francina emp Duke Univ & Hosp r211 Gould St

WASHINGTON
" Geo (Ganelle) pkr L & M h304a E Piedmont Av
" Gladys O (Wid Geo) (Washington Beauty Shop) h110 Lodge St
" Helen emp Duke Univ & Hosp r111 Erie St
" James (Virginia) retd h2164 Charles St
" James O refuse collection City Of Durham r709 N Queen St
" John emp Lakewood Y M C A
" Josephine emp Duke Univ & Hosp r2018 Savannah St
" Josephine assoc Operation Breakthrough r1120 South St
" Leroy L studt r311 S La Salle St Apt 46d
" Mary h1006 Chester St
" Mary J emp Duke Univ & Hosp
" Mildred E emp Duke Univ & Hosp r1310 15 Ephesus Church Chapel Hill NC
" Milton h113 W Moline St
" Milton F hsekpg asst N C Central Univ rRt 2 Bx 351 Rougemont NC
" Myrtle emp Duke Univ & Hosp h2606 Bluefield St
" Necoda studt r312 Dunstan St
" Pamela A emp Duke Univ & Hosp r57 A Cooper St
" Ruby B (Wid Wm) h304 E Moline St
" Rufus Jr studt r311 S La Salle St Apt 46a
" Ruth sewing dept Lions Club Indus For The Blind
" Sadie Mrs retd h2030 Bedford St Apt 1
" Street Car Wash (Lewis D Walker) 944 Washington St
" Vick h4216 Garrett Rd Apt H 47
" Will tchr Sherwood Githens Jr Hi r1016 Akron Av
" Wm (Lillie M) retd h312 Dunstan St
" Willie emp Imperial Tob h406 Oakwood Av
" Willie L (Fannie M) constn wkr h1102 Carroll St
Wasiolek Suzanne J emp Duke Univ & Hosp rBx 5804 Duke Sta
Wasksman Bea Mrs tchr Durham Academy r2712 Fairlawn St
Wasman Marcy I studt r1701 N Roxboro Rd
Wasmund Donald C (Karen) h2201 Marehead Av Apt 54
Waterbor Robt B emp Duke Univ & Hosp r1505 Duke Univ Rd Apt 5j
" W J h1505 Duke University Rd Apt 5j
Waterman Diedrich C emp Duke Univ & Hosp r10 Brigham Rd Lexington Ma
Waters B h3231 Shannon Manor Apts Apt 23e
" Barbara J emp Duke Univ & Hosp r5034 Green Oak Dr
" Barber Shop (Cornelius S Waters Jr) 2110 Angier Av
" Blair S emp Duke Univ & Hosp r3231 Shannon Rd Apt 23e
" Carol R emp Duke Univ & Hosp r610 Colgate St
" Charles A h5034 Green Oak Dr
" Charles K co-mgr Krogers r130 Wilkins Dr
" Charles L (Carol R) custodial wkr Duke Univ & Hosp h610 Colgate St
" Cornelius S Jr (Marjorie B) (Waters Barber Shop) h2011 Walnut St
" Deborah G emp Duke Univ & Hosp r308 Carolina Av Raleigh NC
" E h2006 House Av Apt 15
" Hanna H retd h3311 Mordecai St Apt B
" Horace W (Sue B) (Dairy Farm Store No 2) h2607 Farthing St
" Jason (Janet) h1315 Morreene Rd Apt 28d
" Leslie E emp Duke Univ & Hosp rPO Bx 7365 College Sta
" Martin S dishwasher Country Squire Steak Hse rW Angier St
" Maxine C eng aide Genl Tel r227 Seven Oaks Rd
" R M emp Genl Tel h227 Seven Oaks Rd
" Raymond C (Dorothea W) instr Duke Univ & Hosp h2715 Tryon Rd
" Susan E social wkr Murdoch Center h3001 Pratt St Apt K
" Susan E studt r2607 Farthing St
" T O (Dean) mgr Daniels Constn h3300 Shannon Manor Apts Apt 9c
" Weldon D carp T L Loving Co h405a Gattis St
Watford Willie (Doris) h1211 N Hyde Park Av
Wathour Vera h910 Dreiser St
Watkin Bonnie J asst clk Superior Ct Clk r3636 Alston Avenue Rd
" & Brewer Rental Agts 1907 Ashe St
" Janice D Mrs maid Bethesda Sch r32c Lawson St
" Roger r518 Commonwealth St
" Tommie lab Underground T V Insp rRt 1 Bx 271
" Vicki ofc wkr Advance Stores r206 E Lynch St
Watking Ginger slswn Spencer Gifts r209 Knox Cir

JONES OUTLET AND GOSPEL PROMOTOR ENTERPRISE
Religious Articles—Cosmetics—Clothing
Patent Medicines—Gospel Groups
Suite 4, Vickers Office Bldg. 1105½ W. Chapel Hill St. (27701) Tel. 493-2248

CASH'S USED CARS

No Money Down
At Wellons Village Shopping Center 1810 Holloway St. (27703)
TEL. 682-5565

MAKERS OF FINE FURNITURE FOR THE ENTIRE HOME
1612 E. Geer St. (27701)
½ Mile Out On Hwy. 15 A North
Y and J Furniture Co.
REFINISHING REPRODUCTIONS
Phone 682-6131

COUCH FURNITURE COMPANY INC.
A COMFORTABLE NAME IN FURNITURE
TEL. 286-7338
714 Ninth St.
West Durham Station
P.O. Box 3038
Durham, N.C. (27705)

DICK'S TV
SALES & SERVICE
DICK'S TV SALES & SERVICE (W. DIXON)
Repairs All Makes and Models
All Work Guaranteed
Stereo Equipment Featuring
Electrophonic and Components
Wholesale Prices
1007 W. Chapel Hill St. (27701)
Tel. 688-3147
TV RADIO-TV SERVICE

HOME SECURITY LIFE INSURANCE COMPANY
HOME OFFICE
505 W. CHAPEL HILL STREET
P.O. BOX 61
DURHAM, N.C. (27702)
TELEPHONE 682-5431

WATKINS
Watkins Agnes C (Wid Basil M) retd h1415 N Mangum St
" Alice r1307 Calvin St
" Allen h1315 Morreene Rd Apt 2b
" Artelia nurses aide Friendly Rest Home rHillsborough NC
" Barbara nurses aide Friendly Rest Home rHillsborough NC
" Brenda F serv rep Genl Tel r1711 Ruffin St
" & Brewer Inc Rotcher H Watkins Jr Pres real est 301 W Main St Rm 404
" Burt sls rep Integon Financial Servs rForest Dr
" Carl stone quarry Nello Teer r2913 Glenn Rd
" Carol J studt r2501 State St
" Cath C (Wid Wallace) ofc wkr Sears h415 Edward St
" Charles E (Nettie E) plant opr Merrick-Moore Sch h2015 Cheek Rd
" Charles F (Marguerite L) retd h2815 Cascadilla St
" Charles V (Betsy T) agt Durham Life Ins h2538 Ross Rd
" Charlie (Earnestine T) emp Watts Hosp h2210b Chautauqua St
" Chester emp L&M h709 Eva St
" Chrissty recpt James C Thompson r31 Howe St
" Clara (Wid D A) nurses aide Hillcrest Conval Center h2008 Ashe St
" Claudette rater Crum & Forster Ins Co's rRt 1 Bx 277 Morrisville NC
" Claudia (Wid Warren B) retd h2210 Chase St
" Connie studt r3201 Sprunt Av
" Doris G Mrs tchr Oak Grove Sch r4113 Converse Rd
" Doris L emp Duke Univ & Hosp r1911 Capps St
" Douglas M emp Duke Univ & Hosp r519 Holloway St Apt 3

WATKINS E L (Gloria J)
Vice-President M M Fowler Inc, 600 Gulf St, PO Box 1090 (27702), Tel 596-8246, h207 Crestview Dr, Tel 477-9113

" E W mach Sperry Rand r1537 Cook Rd
" Earnestine emp Duke Univ & Hosp r906 Philmont St
" Edna W emp Duke Univ & Hosp rPO Bx 35 St Marys Rd Hillsborough NC
" Edw M (Ollie S) retd h206 Cherry Grove St
" Edw R (Lula L) h1214 S Alston Av
" Elba J admn clk U S D A r1735 Stage Rd
" Elbert (Edna W) farmer h1537 Cook Rd
" Eliz S assoc Lowder Real Est rRt 2 Chapel Hill NC
" Elmer (Lila) h2017 Apex Rd
" Ernest h3015b E Weaver St
" Eug pntr D C May Co r923 Orient St
" Francis F barber Community Beauty & Barber Shop r1903 Kapp St
" Freida opr Croasdaile Hair Styling
" Fugate co-dir City Bd Of Educ r1023 Brandon Rd
" G L firemn Durham Hi Sch h705 N Queen St
" Geo D (Norma M) retd h211 N Guthrie Av
" Georgia S emp Duke Univ & Hosp r2248 Summit St Apt D
" Graham K emp Duke Univ & Hosp r2121 W Pettigrew St
" Granderson custdn City Bd Of Educ r705 N Queen St
" H Scott slsmn Precast Concrete Products rHenderson NC
" Hal O (Jessamine T) retd h212 S Guthrie Av
" Henry T (Eliz) retd h2616 Erwin Rd Apt D 5
" Hess (Estella W) retd h2205 Concord St
" Hilda M hlpr Jeff's Auto Serv & Grill rRt 6
" Hugh C Rev (Clara B) retd h2607 Tuckawanna Av
" Ione M (Wid Percy M) pres-treas Tip-Top Fish Hse h3201 Sprunt Av
" J B emp Duke Univ & Hosp r117 Landsbury Dr
" J Lloyd asst treas Central Caro Bk & Tr r2607 Tuckawanna Av
" James H swtchmn Genl Tel r604 S Miami St
" James N production supvr L & M r2310 Mont Haven Dr
" James T instlr reprmn Genl Tel rRt 1 Morrisville NC
" Janie D Mrs hsekpr Bethesda Elem Sch r32 E Lawson St
" Janie J Mrs custdn Durham County Sch h32e Mc Dougald Terrace Apts
" Jim mgr Wrangler Wranch rChapel Hill NC
" John (Doris) undwrtr Reliance Ins r4113 Converse
" John C (Lucy N) h405 N Queen St
" John L (Vickie M) ftr Pub Serv h206 E Lynch St
" Julian E eng Genl Tel r207 Olive Branch Rd
" Kathleen R emp Duke Univ & Hosp rRt 1 Bx 271
" L V h524 Green St
" L W studt h704b N Buchanan Blvd
" Larry h2112e Broad St Apt 19
" Larry O (Watkins Plumb) r606 W Club Blvd
" Lawrence (Sue) retd h2913 Glenn Rd
" Leigh H studt r3520 Darwin Rd
" Leon C nurses aide Durham Rehab Center r511 E Trinity Av

WATKINS
" Lester A (Elba Jo) brkmn Sou Ry h1735 Stage Rd
" Lester N slsmn Ace Distr rHowe St Lot 31
" Louise A (Wid Willie) h605 Oakwood Av
" Louise T retd h1427 Acadia St
" Lula H emp Duke Univ & Hosp r1214 S Alston Av
" Mamie W (Wid Freddie) maid Duke Univ h47f Mc Dougald Terrace Apts
" Margt h410a S Briggs Av
" Marjorie S emp Duke Univ & Hosp r2501 State St
" Mary C Mrs ofc sec Durham College h606 W Club Blvd
" Maxell D Mrs cafeteria wkr Oak Grove Sch r109 Southerland St
" Mildred T Mrs teller Central Caro Bk & Tr r209 Knox Cir
" Nancy J research asst L & M r1116-B Hearthside St
" Nancy T studt r209 Knox Cir
" Nancy W emp Duke Univ & Hosp r3518 Randolph Rd
" Nellie C Mrs perforator Durham Herald r3504 Preston Av
" Nevie E h423 Old Oxford Hwy
" Newton B Jr (Sallie A) mach opr Am Tob h216 S Guthrie Av
" Norman E (Mary B) driver M M Fowler Inc h1108 Georgia Av
" Pam Mrs nurse Hare & Yarley rWake Forest Hwy
" Pamela J emp Duke Univ & Hosp r810 E Main St Forest City NC
" Parepa B (Wid Fredk K) retd h1218 Fayetteville St
" Patricia h325 Clark St
" Paul E field eng NCR r2424 S Alston Av
" Paula A Mrs ofc sec Geo L Crane r2112 Broad St Apt E19
" Paulette emp Duke Univ & Hosp h901 Chalk Level Rd Apt X 9
" Pearl J (Wid Otis) retd h410 Salem St
" Peggie L swtchbd opr Alexander Mtr rRaleigh
" Philip A (Teresa M) production analyst IBM h3102 Hope Valley Rd
" Plumbing Co (Larry O Watkins) 606 W Club Blvd
" Ralph J (Mildred T) agcy mgr Durham Life Ins h209 Knox Cir
" Realty Co (Rotcher H Watkins) 919 Green St
" Robt L (Maxell D) slsmn Montgomery & Aldridge h109 Southerland St
" Robt S emp Duke Univ & Hosp r704 N Buchanan Blvd
" Ronald A (Joyce F) eng Genl Tel h3816 Weyburn Rd
" Rose tchrs aide Merrick Moore Elem Sch r1105 Umstead St
" Rotcher H (Kathleen H) (Watkins Realty) h919 Green St
" Rotcher H Jr (Hilman T) pres Watkins & Brewer Inc h3520 Darwin Rd
" Roy A (Brenda W) st eng City Of Durham r1711 Ruffin St
" Sam h2330 Hilton Av Apt 23
" Sandra A coder Crum & Forster Ins Co's r2300 Cycle St
" Sandra A h413b E Trinity Av
" Susie studt r3201 Sprunt Av
" Teresa G emp Duke Univ & Hosp h1406 Wyldewood Rd Apt B1
" Virgil G (Marjorie S) serv forester N C Forest Serv h2501 State St
" Virginia K Mrs h511 E Trinity Av
" W Sam (Florence B) (Sou Sls Agcy) r1100 W Leon St Apt 7
" Warren B Jr (Mary) pres Andover Boylan Corp h2211 Chase St
" Wayne E (Plants Unlimited) r2409 Delawood St
" Wm clk State Natl Guard rButner NC
" Wm E (Jeanette) driver M M Fowler Inc rRt 1 Bx 271
" Wm H (Annie N) retd h2010 Riddle Rd
" Wm M (Eliz B) phys 201 W Parrish St Rm 503 h1423 Acadia St
" Willie L hsekpr Duke Univ & Hosp h904e S Roxboro St
Watlington Beatrice M (Wid Moses) emp Terry Finishing Plant h2911 S Roxboro St
" Phyllis M Mrs emp Duke Univ & Hosp h108 Cushman St
Watso Marie r1010 Rock St
Watson A h3022 Colonial Apts Apt 55 A
" A h3638 Chapel Hill Rd
" Aaron L (Nellie S) chkr Pilot Frt Carriers h620 Hardee St
" Alma N (Wid Wm E) h632 Hardee St
" Amy S studt r1002 W Knox St
" Ann h1835 Cheek Rd Apt 5d
" Ann R social wkr Vets Admn r3435 Cromwell Rd
" Annie C emp Duke Univ & Hosp rRt 7 White Oak Dr
" Anthony (Marsn F) h126 Monterey La
" Barbara hairdrsr Marchell's Hair Styling rCooksbury Dr
" Bessie P (Wid Clarence) retd h1010 Franklin St
" Bessie R Mrs maid r916b Onslow St
" Billy P (Theresa B) serv tech Comfortemp Engineers Service h2718 Rochelle St
" Bobby (Sharon) emp W W Garage h bx40 Hamlin Rd Rt 5
" Brenda M library clk Duke Univ & Hosp h1405 Lakeland St Apt C1e

GUARANTY STATE BANK
The little bank on the corner.
Main and Market Streets/Durham, N.C. (27702) P.O. Box 1731 (919) 688-9361

WATSON
" Butch (Carol) mgr Amoco Serv Sta rHillsborough NC
" Charles (Mary B) h210b Edward St
" Charles B (Jennifer R) h3022 Colonial Apts Apt 14c
" Charles C (Linda T) asst sec & business mgr Lee Air Condtg h1809 Hillcrest Dr
" Charlie M (Allene P) retd h116 St Paul St
" Clarence L (Nettie H) retd h3109 Winston Rd
" Cleveland h519 E Main St Apt 302
" Cleveland M plmb Wm Hunt Plmb & Htg rBurlington NC
" Clifton W (Margt C) supvr ofc mach repr Duke Univ & Hosp h1215 Lynn Rd
" Connie B h107 Beamon St
" Coy L (Hope C) driver Overnite Trans h4522 Angier Av
" Coy O (Alice O B) dept mgr Duke Univ & Hosp h1212 Lynn Rd
" D Edw (Charmin H) ship clk Am Tob h810 Ridgeway Av
" Darnell retd h116 W Moline St
" David atndt Bobby's Gulf Serv & Gro rRt 8 Bx 331a
" David C mech Epes Transport Sys r206 N Adams St
" David C (Mary S) carrier PO h2826 Summerlin Rd
" Deborah studt h1304 W Leon St Apt C
" Delores emp Duke Univ & Hosp r906 Lorain Av
" Denis C h2901 Wake Forest Rd Apt 11d
" Dianne S emp Duke Univ & Hosp rTracy Trl
" Donald K firefighter City Of Durham r4424 Regis Av
" Dorothy h3408 Mordecai St Apt G
" Dorothy R fire supvr City Of Durham r1705 Forest Rd
" Dorsey E (Mary G) retd h2808 Elgin St
" Douglas studt r620 Pamlico St
" Dwight C mach Newton Instrument rRt 3 Mc Bane NC
" E M h1705b Gunter St
" Eakie W (Viola W) cemeteries mtce City Of Durham h906 Carroll St
" Earnest W (Delores J) driver Epes Transport h906 Lorain Av
" Eddie T (Christine G) emp Duke Univ & Hosp h2509 Ross Rd
" Eddie T Jr r2509 Ross Rd
" Edw W (Volina W) electn L&M h415 Boswell St
" Eldridge (Rebecca J) chauf h1104½ Chester St
WATSON ELECTRICAL CONSTRUCTION CO OF DURHAM, Thomas L Hawley Division Manager, George Moore Office Manager, Residential, Commercial, Industrial, Institutional, Poleline, Lighting, Underground Electric Heat, All Electrical Wiring, 805 9th St (27705) Tel 286-0756
" Elvira G (Wid Marvin B) mech Am Tob h300 W Leon St
" Ernest C (Carolyn A) computer programmer PA h3334 Swansea St
" Ervin R body shop mgr Alexander Mtr h4404 Cheshire Ct
" Eug W retd h803 Harper Pl
" Eula Mae maid Homestead Motel
" F M emp Sperry Rand r220 Mineral Spring Rd
" F P r1315 Morreene Rd Apt 2 K
" Faydene P emp Duke Univ & Hosp rP O Bx 584 Hillsborough NC
" Flonnie May retd r610 Trent Dr
" Floyd (Gracie G) custdn Home Savings & Loan h814 S Plum St
" Floyd H (Helen R) mech Mc Broom Rentals h1704 Hillcrest Dr Apt M
" Frances E Mrs ofc sec Jewel Box h4315 Angier Av
" Frances M (Wid Robt I) supvr Fabric Fnshg h2006 E Main St
" Freda T Mrs asst sec Caro Air Conditioning r808 Archdale Dr
" Geo Jr emp Duke Univ & Hosp r911 Yancey St
" Geo A Jr (Beryl R) phys State Bd Health h4023 Bristol Rd
" Geo A III studt r4023 Bristol Rd
" Geo E (Donna G) archt-drftsmn City Planning & Archt Assoc h2840 Stuart Dr
" Geo I (Freda T) field serv rep Dairymen Inc h808 Archdale Dr
" Gordon (Trudie) key punch opr Data Servs h4216 Garrett Rd Apt I 1
" Gracie G emp Model-Durham Lndry Clns r814 Plum St
" H H agt Char Liberty Mut Life Ins rCreedmore N C
" H H h608 Hardee St Apt H2
" Harvey L Rev (Eliz M) h1002 W Knox St
" Hattie B emp Gold Kist Hatchery h1204 Berkeley St
" Hubert O (Effie M) retd h1929 Watson St

WATSON
" Ira T (Dee Dee) driver Kenan Oil rRt 1 Bx 118 Efland NC
" Irma K (Wid Robt D) h208 W Lavender Av
" J B driver Associated Cab r1326 Timothy Av
" James A h2502 Pickett Rd
" James A Jr (Pattie H) (Watson's Stake Mfg) h3608 Shannon Rd
" James B (Janice V) funeral dir Ellis D Jones & Sons r1322 Timothy Dr
" James L (Pattie W) policemn City Of Durham h1119 9th St
" James O (Ester W) (Cheek Cabt) r45c Alcona Av
" James W (Mary H) food serv aide Duke Univ & Hosp h1011 Carroll St
" Jennifer G hygienist Milo Hoffman Jr rColonial Apts
" Jerry (Ann) emp Jack Clements h1810 E Geer St
" Jeta studt r1104½ Chester St
" Jimmy B (Wisdom M) jan Homeland Inv h2912 Kanewood Dr
" Johnnie W (Rebecca B) taper opr Mead Containers h3111 Colclough Av
" Joyce h1611 Duke University Rd Apt 6c
" Joyce r418½ E Pettigrew St Apt 1
" Joyce M emp Duke Univ & Hosp r1101 Rock St
" Joyce M Mrs h321 E Trinity Av
" Juanita supvr kit Butner NC h916b Onslow St
" K G mach Sperry Rand r901 Stallngs Rd
" Karen L emp Duke Univ & Hosp r1505 Duke Univ Rd Apt 8k
" Kate W emp Duke Univ & Hosp r2225 Emerson Pl
" Katie (Wid Claiborne) retd h120 E Lynch St
" Kay clk NC Mem Hosp r910 Calvin St Apt C
" Kay L r2901 Wake Forest Rd Apt 11d
" Kelly studt r3608 Shannon Rd
" Kelly lab Watson's Stake Mfg r3638 Chapel Hill Rd
" Kelly W (Ethelene) mach opr Newton Instrument rBx 56 Prospect Hill NC
" Kenneth contr r415 Boswell St
" Laura K Mrs tchr Merrick Moore Elem Sch r1320 Wyldewood Rd Apt A-2
" Lessie Mrs retd h840a Kent St
" Lillie P emp Duke Univ & Hosp rRt 1 Bx 182a
" Linda K Mrs confidential sec L & M r5115 Russell Rd
" Linwood T (Betsy B) rock hauling 624 Hardee St h624 Hardee St
" Lottie M (Wid Cornelius P) h106 E Delafield Av
" Louise A h3709 Wiggins St Apt 9
" Luther R (Rose M) lieut County Sheriff h206 N Adams St
" Lynn retd r1000 Lamond Av
" M E adj Nationwide Ins r3022 Chapel Hill Rd
" Mabel R (Wid Mose W) h bx68 Hamlin Rd Rt 5
" Margt S Mrs cafeteria wkr Sou Hi Sch r1215 Lynn Rd
" Mark A hlpr Watson's Stake Mfg r3608 Shannon Rd
" Marvin B Jr water & sewage eng City Of Durham r300 Leon St
" Mary Mrs cafeteria wkr Holt Elem Sch rWinkler Rd Rt 2
" Mary E (Wid Wm E) lpn Hillcrest Conval Center h1017 Midland Ter
" Mary S (Wid Arth) retd h2022 Pershing St
" Maurice r35f Mc Dougald Terrace Apts
" Melvin C (Daisy H) retd h1704 Delaware Av
" Mich D (Lynn C) asmblr I B M h1724 Stage Rd
" Michl market analyst Genl Tel r4110 Bartlett Dr
" Michl C r300 W Leon St
" Nancy C sten Genl Tel r2808 Elgin St
" Nancy T Mrs emp Mental Convalescent Home h710 15th St
" Nannie R (Wid Wm B) retd h603 Barnes Av
" Nathan roofer Budd-Piper Roofing r107 Beamon St
" Neva C (Wid Lee Z) h807 Harper Pl
" Norma clk Party Time Ice r1005 Rosedale Av
" Norman (Nellie W) driver Colonial Party Ice h607a Maplewood Av
" Norman K (Nellie) emp Swatts & Sons h305 Clay St
" Olie W Mrs h1118 Jackson St
" Ollie T h507a Grant St
" P Ann acctg clk County Dept Social Servs r1835 Cheek Rd Apt 5-D
" Patricia A social wkr County Dept Social Servs rCary
" Pattie W clk Model-Durham Lndry Clns r1119 9th St
" Pauline B (Wid Robt W) h2416 Cascadilla St

Experts in Environmental Comfort
Carolina Air Conditioning Co. Inc.
Phone 489-9169
502 W. Lakewood Ave. Durham, N.C. (27707)

Starling's Enterprises Ltd.
Heating and Air Conditioning
State Lic. 6659
Residential — Churches — Business In The Carolinas and Virginia
Durham 383-3792 Rt. 1, Box 271-38 Raleigh 266-0320

C. C. WOODS CONSTRUCTION COMPANY, Inc.
GENERAL CONTRACTORS
Established 1933
FRANCHISED CONTRACTORS OF STRAN-STEEL BUILDINGS
534 Chapel Hill Blvd., P.O. Box 569 (27702) Tel. 489-9116

Irene's Studio of Dance
1603 GUESS ROAD DURHAM, NORTH CAROLINA (27701)
Phone (919) 286-4771
MODERN JAZZ
ACROBATICS
BALLET
TAP
ALL TYPES OF BALLROOM CLASSES FOR:
ADULTS
BOYS
GIRLS
Certified: Dance Masters of America Specialists In Children's Services

COLE CONSTRUCTION CO., Inc.
General Contractors
Phone 286-1123
1914 Perry St. (West Durham) (27705)

HOMEOWNERS' PACKAGE POLICIES
GARRISON INSURANCE SERVICE Inc.
ALL KINDS OF INSURANCE
ROBERT D. GARRISON, JR., President ROBERT DEWELL, Vice President
Suite 200 Snow Bldg. 331 W. Main St. P.O. Box 1189 (27702) Dial 688-7313
FIRE
AUTOMOBILE
LIABILITY

WATSON
" R h2752 Middleton St Apt 28b
" Randolph L (Mattie G) lab Am Tob h409 Dupree St
" Rebecca J emp Duke Univ & Hosp r1104½ Chester St
" Richd L Jr (Ruth E) prof Duke Univ & Hosp h109 Pinecrest Rd
" Robt C retd h407 Formosa Av
" Ronald C (Pauline) bus opr D P Co r700 Morreene Rd
" Roy (Barbara L) emp Durham Drapery Co h803 Willowdale Dr
" Roy M (Betty F) fxr L&M h2505 Ross Rd
" Ruby h1131 Elmo St
" Ruby M Mrs r107 Mission Al
" S B r1318 Wyldewood Rd Apt B 1
" Sadie H (Wid Wm N) retd h511 Gattis St
" Sam M (Dorothy R) retd h3029 Fayetteville St
" Shirley h2519 S Roxboro St Apt 3
" Sondra M emp Duke Univ & Hosp r610 Troy St Apt B
" Teresa payroll mach opr Black Indus r2718 Rochelle St
" Tessie A hsekpr Duke Univ & Hosp h1305 Morehead Av
" Tony lab Watson's Stake Mfg r3638 Chapel Hill Rd
" Tony J studt r3608 Shannon Rd
" Trudie H mgr Fair Lanes Snack Bar r4216 Garrett Rd
" Trudie Y dto Duke Univ & Hosp r1015 Fairview St
" W C h306 Sowell St
" W Luther (Frances S) retd h411 Cecil St
" Waldo (Mary) pntr h1205 Midland Ter
" Wallace roofer Young Roofing h1104 Hazel St
" Walter jan Am Red Cross h1112 Kent St
" Walter h2112e Broad St Apt 50
" Wanda h3406 Mordecai St Apt B
" Wayne N (Dorothy R) policemn City Of Durham h1705 Forest Rd
" Wilbert (Mary R) pntr h610 Red Oak Av
" Wm R (Mattie) h35f Mc Dougald Terrace Apts
" Wm T studt r808 Archdale Dr
" Willie C (Dora J) driver Brame Specialty h1015 Fairview St
" Willie C (Sondra M) swtchmn Genl Tel h610b Troy St
" Wilma J h1103 Rock St
" Wisdom M emp Duke Univ & Hosp r2912 Kane Wood Dr
Watson's Stake Manufacturing (James A Watson Jr) 3608 Shannon Rd
" Stake Mfg (James A Watson Jr) 3411 Shannon Rd
Watt Donald L (Greta) x-ray equip repr Duke Univ & Hosp h228 Seven Oaks Rd
" Nina slswn Belk's r604 Dowd St
Watters Gary W emp Duke Univ & Hosp rRt 2 Bx 481 Hillsborough NC
" Joseph E emp Duke Univ & Hosp rRt 2 Bx 481 Hillsborough NC
" Mittie Mrs rMethodist Retirement Home
Watterson D Martin emp Duke Univ & Hosp h1829 Front St Apt F1
Wattington L h915 Hopkins St
Watts Bernadette G Mrs associate home economics agt County Extn Serv r1808 Chapel Hill Rd Apt 10a
" Camilla J analyst Genl Tel h901 Chalk Level Rd Apt F 16
" Carrie h2507 S Roxboro St Apt 39
" Celia G retd h204 Cherry Grove St
" Charles D (Constance M) phys 510 Simmons St h829 Lawson St
" Charles D Jr studt r829 Lawson St
" Dave retd r504 Oakwood Av
" Ester h1110 Camden Av
" Ethna P asst sls order supvr GBM h1010 Camden Av
" George School Ruth B Rogers Prin 700 Watts St
" Helen L (Wid E Eug) retd h212 Carver St

WATTS HOSPITAL

C EDWARD McCAULEY
ADMINISTRATOR
EARL POWELL
ASSISTANT ADMINISTRATOR
RICH MYERS
ASSISTANT ADMINISTRATOR
ROBERT S WEYNAND
DIRECTOR OF PURCHASING
DONAL M MITCHELL
DIRECTOR OF FINANCE
1900 W CLUB BLVD
AT
BROAD ST (27705)
TELEPHONE
286-1231

WATTS
" Janie T admn City Of Durham r611 North East St Raleigh N C
" L Robt (Cynthia) announcer W S R C r1915 Crowell St
" Leonard D (Minnie L) retd h217 Southerland St
" Lucille emp L & M r2504 Vesson Av Apt 1a
" Phillip M (Sara) eng State Div Of Hwys h150 Chateau Rd
" Roman r926 Berkeley St
" Ronnie studt r2504 Vesson Av Apt 1a
" Sara B emp Duke Univ & Hosp r1829 Front St
" Street Baptist Church Rev Robt E Mc Clernon Pastor 800 Wa St
" Street Grocery (Ira J Welch) 1202 Watts St
" Surgical Center Pa (Gordon M Carver Jr H Max Schiebel) 12(Broad St
" Susan L h401 Downing St Apt E
" Tommy h4216 Garrett Rd Apt C9
Watz Eug C (Mary B) slsmn Sears h2210 Carver St
" Mary B Mrs admn asst County Dept Social Servs r2210 Carv St
Watzman Herbert M emp Duke Univ & Hosp rBx 5895 Duke Sta
Waud Wm R studt h814 Green St Apt A2
Waufle Alan D emp Duke Univ & Hosp r5218 Kerley Rd Apt (
Waugh Richd studt r2748 Middleton St Apt 17e
" Robt A emp Duke Univ & Hosp r2504 Vineyard St
Way Jan B assoc eng Genl Tel rBurlington NC
" Kath instr Duke Univ & Hosp h3510 Mossdale Av
" Phyllis Mrs (Parkwood Beauty Salon) h5114 Revere Rd
" S E genl mgr El Rancho Motel r4417 Regis Av
Wayly Joseph (Mary) emp Ampenol h106 W Weaver St
Wayne Earl (Buck's Tire Mkt) rRt 5 Bx 237
" Larry G (Larue J) asst v-pres Central Caro Bk & Tr h4306 David St
" Larue J Mrs tchr Holt Elem Sch r4206 David St
" Walborg S retd h1829 Front St Apt E3
Ways D Kirk h4216 Garrett Rd Apt F 15
" Martha A emp Duke Univ & Hosp rBx 4943 Duke Sta
Weant James A Jr (Marcella K) (Weant James A Ins Agcy) h8 W Leon St
" James A Insurance Agency (James A Weant Jr) 811 W Leon t
Wearing C E h1406 Fay St
" Edwin lab Borden Brick & Tile r1402 Calvin St
" Patricia A tenant selector Housing Auth h1509 Fayetteville S
Weary David M ship clk Weltron Co rNelson Va
" Janice r1823 James St
" Johnny ship clk Weltron Co rNelson Va
" Leo J emp Duke Univ & Hosp rCreedmoor NC
" Rebecca A emp Duke Univ & Hosp r1909 W Pettigrew
Weatherhead Randy h311 S La Salle St Apt 50s
Weatherly A Thos (Lyda N) retd h3507 Wake Forest Rd
" Bill agt Farm Bur Ins rWake Forest N C
" Clarence B (Anna C) dairymn Mineral Springs Dairy h3224 Wake Forest Rd
" E Bruce clk L & M r3507 Wake Forest Rd
" Eleanor C Mrs ch sec Cresset Bapt Ch r3625 Randolph Rd
" Jackie D (Lillian G) emp IBM h611 Red Carriage Av
" W K Jr (Suzanne F) phys John Umstead h3907 St Mark's I
Weathers Charles Jr (Joyce P) emp Hazard Cannon Constn r9 E Main St
" Dorothy A emp Duke Univ & Hosp r2310 Sprunt Av
" James A (Blannie J) retd h304 N La Salle St
" James G treas Coca-Cola h1712 Hillcrest Dr
" James G Jr studt r1712 Hillcrest Dr
" Joe r304 E Moline St
" John T (Barbara J) slsmn Caro Surgical h3601 Duke Homestead Rd
" Margt Mrs prsr Johnson-Forrester Inc h801 Dowd St
" Mark A emp Duke Univ & Hosp r1126 Hoover Rd Apt 47
" Mary librn N C Central Univ r4216 Garrett Rd Apt B- 4
" Phillip r3601 Duke Homestead Rd
" Ray E (Dorothy T) slsmn E R Squibb & Sons h2310 Sprun Av
" Sarah Mrs rMethodist Retirement Home
" Thos D whsemn Lowes Of Durham r3601 Duke Homestead d
" Walter S emp Duke Univ & Hosp r4216 Garrett Rd Apt B
Weatherspoon Cath tech White Optical Labys r3640 Guess R
" David L whse mgr Montgomery & Aldridge r1306 Hollowa St
" Debbie Mrs emp L&M h1607 Lathrop St
" Edna Mrs clk Thalhimers h2313 E Main St
" Everett B (Nell C) retd h125 Pinecrest Rd
" Gloria A emp Duke Univ & Hosp r607 Matthew St
" Hallie D Mrs recpt W D N C & W D N C - F M r4617 C ss Rd
" J Leon (Iola B) retd h1004 Park Av
" Joan M emp Blue Cross & Blue Shield r1306 Holloway St

Belk Leggett
Durham's Largest Department Store
FREE PARKING
South Square Mall, Chapel Hill Blvd. 493-3411

Weatherspoon Joe C Attorney-At-Law, 610 Central Carolina Bank Bldg 111 N Corcoran St, PO Box 847 (27702), Tel 682-5554
" John C emp Wrights Automotive r1305 Holloway St
" John J (Ada O) retd h1306 Holloway St
" June h14a Few Gardens
" Kenneth servmn Ingold Tire r3325 Glasson St Apt F
" Mattie rKing's Daughters Home
" Patk driver United Parcel Serv r3022 Chapel Hill St Apt 75-A
" Viola retd h310 W Piedmont Av
" Wm D serv rep Coml Equip rGranada Dr
Weathington Annie M Mrs h907 Exum St
" Danl G studt r907 Exum St
Weaver Annie S (Wid Lee E) creel opr Erwin Mills h312 Belvin Av
" B Faye exec v-pres-treas Weaver's Jwlrs h1304 Virginia Av
" Barbara D studt r306 Hammond St
" Barbara L h901 Chalk Level Rd Apt N 11
" Barry D pkr N C Mut Whol Drug r603 Peyton Av
" Ben F (Ruth) dir NC Regional Med Program r20 Scott Pl
" Benny P emp Duke Univ & Hosp r5305 Kerley Rd
" Betty Mrs ofc sec Suggs Plmb & Htg h2611 Cascadilla St
" Betty L Mrs waitress Durham Hotel & Motel h722 Arnette Av
" Billie J Mrs customer serv sup Pub Serv r1942 E Geer St
" Bruce h1906 Apex Rd
" Candiss L emp Duke Univ & Hosp r2618 Oberlin Dr Northside NC
" Carrie R swtchmn Genl Tel r2813 Camberly Dr
" Charles L constn wkr Genl Tel r2618 Oberlin Dr
" Charlonia emp Duke Univ & Hosp rPO Bx 104 Northside NC
" Claude emp Servicetown 66 Truck Stop
" Claude W Jr dir wage & salary Duke Univ h108 Pinecrest Rd
" Connie (Grace L) water plant opr City Of Durham h2929 E Club Blvd
" Coy L (Helen H) retd h3222 Duke Homestead Rd
" Cynthia J clk King Cole h400 Craven St Lot 4
" Danl L (Marianne) slsmn Frank A Ward & Assocs h2423 Shenandoah Av
" David B studt r2422 W Club Blvd
" Donald H (Betty) plmb & htg Suggs Plmb & Htg r2611 Cascadillo St
" Donna F Mrs clk Fowler's Food Store rChapel Hill
" Doris D (Wid Robt C) ofc sec Union Sup Co Of Durham h306 Hammond St
" Dorothy H Mrs lpn Duke Univ & Hosp h410 Walton St
" Edw E (Eliz) servmn D P Co rRt 3 Bx 179
" Edw W (Willie V) plant mgr Kenan Oil h1341 Cole Mill Rd
" Edyth M Mrs cafeteria mgr Northern Hi Sch r5016 Long Leaf Dr
" Eliz studt r1013 Lamond Av
" Elmo V (Myrtle B) retd h3318 Thompson Rd
" Elsie H Mrs r1724 Hillandale Rd
" Elvin W st eng City Of Durham rRt 1 Timberlake N C
" Evelyn G serv rep Genl Tel hHolder Rd Rt 6
" Flonnie V (Wid Alf C) retd h1909 Guess Rd
" Frank B asst supt of schs City Bd Of Educ h1023 Brandon Rd
" Frank C prof N C Central Univ h1020 Ancroft Av
" G D h1611 Duke University Rd Apt 11c
" Gennell nurse's aide Hillhaven Conval Center r1005 Burch Av
" Geo E (Louise B) retd h2023 Wa Wa Av
" Georgia D emp Duke Univ & Hosp r5305 Kerley Rd
" Grace J bkpr C B Mktg r3532 Mossdale Av
" H pnt mixer h1432 Ellis Rd
" Harry A studt r5016 Long Leaf Dr
" Helen h219 Nelson St
" Herbert E (Lorraine A) (Weaver's Clns) r2208 Curtis St
" J Van (Pauline S) plant mgr Durham Box h3719 Kenmore Rd
" James H (Eliz P) carrier PO h34 Fellowship Dr
" James K (Beatrice I) (James K Weaver Agcy) h1425 Dollar Av
" James K Agency (James K Weaver) ins & mtge loans 301 W Main St Rm 600
" James K And Associates Inc James K Weaver Pres Alex M Hall Sec-Treas 301 W Main St
" James L formn D C May Co rRD 3 Bx 87
" James L slsmn D C May Co r1432 Ellis Rd
" James O (Hazel S) dockmn Central Mtr Lines r2115 Faucette Av

WEAVER
" Janice studt r1612 Angier Av
" Jean Mrs bkpg clk County Bd Of Educ r3827 Alameda St
" Jean D admn asst Battelle Columbus Labs r20 Scott Pl
" Jerry (Lynn) h328a Clark St
" Jimmy R (Fay B) emp IBM h2 Holmes Cir
" Joe (Billie J) h1942 E Geer St
" John D emp Southernair r3519 Homstead Ct
" Joseph C Jr (Billie C) mech Kenan Oil rRt 5 Bx 95
" Joseph E (Maxine H) chrmn of bd Weaver's Jwlrs h1306 Virginia Av
" Judy A teller Wachovia Bk & Tr r1432 Ellis Rd
" June h911 Dale St
" Keith W studt r1915 Erwin Rd Apt H
" L A Mrs asst to controller N C Mut Life Ins r2208 Curtis St
" Larry D data processing supvr Duke Univ & Hosp h1724 Hillandale Rd
" Leon W (Cathryn E) water plant opr City Of Durham h3417 Glenn Rd
" Lonnie asst physical dir Lakewood Y M C A
" Lonnie M (Cassandra T) clk L & M h1516 Tyonek Dr
" Lottie B (Wid W W) h2422 W Club Blvd
" Lucy A Mrs retd r1904 Hart St
" Lucy T (Wid Lee L) h1009 Fairview St
" Mable R emp Duke Univ & Hosp r610 26th St Butner NC
" Mamie F (Wid Wm) retd h405 Brant St
" Mamie S Mrs sr med sup asmblr Duke Univ & Hosp r310 Price Av
" Margt D emp Duke Univ & Hosp rBx 7366 College Sta
" Marian Mrs bkpr Powe Porter Alpin & Whichard r2423 Shenandoah Av
" Mary E sec-clk Watson Elec Constn r2611 Cascadilla St
" Mary J emp Duke Univ & Hosp r2447 Bluefield St
" Mary J Mrs bkpr Central Caro Bonded Whse r4824 Stafford Dr
" Max C (Dorothy S) buyer Dexall Bldrs h3519 Hamstead Ct
" Michl emp Duke Univ & Hosp
" Michl D (Helen M) res Duke Univ & Hosp h1315 Morreene Rd Apt 13 L
" Michl S slsmn F Garrad Realty & Ins h1618 Delaware Av
" Myrtle B Mrs retd h3667 Guess Rd
" Myrtle H dep clk Superior Ct r4212 E Greer St
" Nathan h3329 Driftwood Dr
" Nell S (Wid Frank A) retd h1711 Ruffin St
" Nora H retd r312 Belvin Av
" Olivia C Mrs supvr N C Mut Life Ins r911 S Plum St
" Olivia S emp Genl Tel rPO Bx 18 Bahama NC
" P Maureen emp Duke Univ & Hosp rBx 7483 College Sta
" Pate F (Margt E) plmb Brown Bros Plmb & Htg r1108 Horton Rd
" Patricia W sec-treas W B Wright Realty rBahama NC
" Paul L formn Long Meadow Farms rErwin Rd Rt 7
" Pearl G (Wid Hugh) retd h1214 Virginia Av
" Percy E (Ola M) retd h110 W Leon St
" Preston D counselor h d-1 Mutual Ct
" Queen L Mrs tchr Smith Sch r1023 Brandon Rd
" Raymond L (Ruby D) retd h3633 Mangum Rd
" Raymond L slsmn Alexander Mtr h1414 Lakeland St Apt B3g
" Raymond L Jr (Carrie R) slsmn Coca-Cola h2813 Camberly Dr
" Reda T clk Genl Tel rRt 1 Bx 262 Timberlake NC
" Richd L (Sandra J) phys Duke Univ & Hosp h5216 Partridge St
" Robt E (Mary J) emp Duke Univ & Hosp h2447 Bluefield St
" Robt L (Olivia C) asst mgr Weaver's Clns h911 S Plum St
" Robt N (Rachael H) sht mtl wkr Henderson NC h1525 Fairfax Rd
" Ronald B (Edith M) supvr ship & rec Arphanal Co h5016 Long Leaf Dr
" Ruby D emp Duke Univ & Hosp r3633 Duke Chapel Rd
" Russell emp Metalcraft Fab r1942 E Geer St
" S Eliz r907 Clarendon St
" Scottie B (Jean V) mech D P Co h3827 Alameda St
" T T credit clk L & M r4809 Stafford Dr
" Thos E assoc acct Genl Tel rHillsborough NC
" Thos H bldg & grounds City Of Durham rRt 2 Chapel Hill N C
" Thos H rt slsmn Long Meadow Farms r3519 Hamstead Ct

L. A. DOWNEY & SON, Inc.
GENERAL CONTRACTORS
Commercial — Industrial
712 E. Main St., P.O. Box 1688 (27702)
Tel. 688-8029

DURHAM BUILDERS SUPPLY CO.
BUILDERS' SUPPLIES of All Kinds
•
BUILDERS' HARDWARE
•
BUILDING SPECIALTIES
Customer Parking
105 S. BUCHANAN BLVD. (27701)
Phone 688-1381

CLAUDE M. MAY, Inc.
PAINTING — PAPERING — INTERIOR DESIGNING
AMPLE PARKING SPACE
1101 W. Main St. (27701)
Tel. 682-9348

BLALOCK PAVING INC.
TOM BLALOCK
Driveway Specialists • Commercial • Residential
1804 Tillery Place (27610)
P.O. Box 11325 (27604) Raleigh, N.C. Tel. 834-2533

THALHIMERS
ONE OF THE SOUTH'S NEWEST AND MOST COMPLETE DEPARTMENT STORES
All Stores Tel. 286-7751
Lakewood Shopping Center
Northgate Shopping Center

WEAVER
" Thos L pres W B Wright Realty rBahama NC
" Tommy D mech Earl J Latta Inc h5304 Partridge St
" Vernon B (Rebecca A) plant supt Long Meadow Farms h3009 Shannon Rd
" Vernon R (Jeanne Q) mach IBM h603 Peyton Av
" W W h531 Green St
" Wm C (Leslie L) h805 Demerius St Apt I 1
" Wm L (Grace J) slsmn Uzzle Mtr h3532 Mossdale Av
" Willie M (Wid Geo) retd h3515 N Roxboro Rd Apt 9
" Woodrow H h2100 Ellis Rd
Weaver's Cleaners (Herbert E Weaver) 1212 Fayetteville St
" Jewelers Inc Joseph E Weaver Chairmn Of Bd Jack L Moore Pres B Faye Weaver Exec V-Pres-Treas 333 W Main St
Webb Aleane G emp Duke Univ & Hosp rBx 57 Timberlake NC
" Andrew (Pauline P) retd h1114 N Roxboro St
" Anna maid r906 Colfax St
" Anna C emp Thalhimers h113 E Piedmont Av
" Anne (Wid Charles) h134 Nelson St
" Annie M (Wid Charlie) grader Johnson-Forrester h525 Commonwealth St
" Arlene nurse Mem Hosp h1509 Lakeland St Apt A3j
" Arlene W (Wid Luke) jan Duke Hosp h407 Dowd St
" Bailey D (Pediatric & Adolescent Clinic) h300 Swift Av Apt 14
" Barbara D emp Duke Univ & Hosp r518b Barton St
" Benetta h1835 Cheek Rd Apt 13d
" Bernice r811 Vickers Av
" Betsie A ofc sec Lincoln Hosp r720 S Buchanan Blvd
" Brenda J keypunch opr Crum & Forster Ins Co's r530 Hardee St Apt D2
" Bunny (Flossie C) retd h720 S Buchanan Blvd
" Carol E r1111 W Proctor St
" Cassie Mrs h110 E Corporation St
" Charles Jr r1406 South St
" Charles I (Patricia B) h812b Cleveland St
" Charles T h1122 N Roxboro St
" Charlie (Dorettia) record clk V A Hosp h2506 Dallas St
" Charlie E (Josephine R) delmn David's Ofc Int h309½ Wake Pl
" Claiborne (Mabel B) jan Durham Herald r1503 Heartside St
" Columbus (Josephine) delmn Indus Mtl Flame Sprayers rRt 7 Bx 421
" Cynthia h1002b Sherwood Dr
" Darrel delmn Hutchins Auto Sup rLiberty St
" Deborah J nurse Duke Univ & Hosp h109 Bennett Ct
" Doretha Mrs food serv City Bd Of Educ r2506 Kallas St
" Earl h823 Maplewood Av
" Effie C Mrs maid h805½ Grant St
" Elisha policewn City Of Durham r418 Booker St
" Emma L emp Duke Univ & Hosp h1140 Merrick St Apt F
" Frank brick mason h1101 Rock St
" Geo (Henrietta D) instr U Of N C h5505 Old Well St
" Gertrude O (Wid R M) h202 W Trinity Av
" Gertrude W (Wid Frank B) h811 Vickers Av
" Gilbert pipe wkr Comfort Engs r402 Rogers Av
" Gizette emp U Of NC r720 S Buchanan Blvd
" Gladys M (Wid Robt) maid h1111 W Proctor St
" Glenda studt r1406 South St
" Gloria emp Duke Univ & Hosp r518b Barton St
" Gloria h2611 Nation Av
" Gloria h1212 Duke University Rd Apt 7
" Gloria Y h1008a Gurley St
" Gregory (Jacqueline) r1022 Delray St
" Haywood B r1118a Gurley St
" Henry B (Wilhelmena F) retd h428 Carolina Cir
" Irene G Mrs ofc sec Sou Sls Agcy h638 Starmont Dr
" Isabelle G emp Duke Univ & Hosp h3037 Carver St Extn Rt 2 Apt A11
" J Chester (Mae W) floor & tile wkr Webb Bros h1209 Rosedale Av
" J D desk clk Duke Mtr Lodge rChapel Hill N C
" James h619 Hoyle St
" James H Jr (Betty) asst v-pres Wachovia Bk & Tr h1004 W Forest Hills Blvd
" John C r3923 Alameda St
" John H (Ernestine) lpn Duke Hosp h a-1 Mutual Ct
" John L (Barbara) servmn C G R Med Corp h3923 Alameda St
" Joseph C lndry washmn Duke Univ & Hosp h511 Ottawa Av

WEBB
" Joseph L mach Sperry Rand h1111 Moreland Av
" Joyce D emp Duke Univ & Hosp rRt 1 Bx 26d Bahama NC
" Judith M emp Duke Univ & Hosp r3814 Townsend St
" Julia E emp Duke Univ & Hosp rBx 7335 College Sta
" Karen S emp Duke Univ & Hosp rChapel Hill NC
" Kathy A r3824 Dearborn Dr
" Lawrence W (Charlotte T) eng Norfolk & Western Railroad h2223 Overland Dr
" Linwood (Violet) h607 Belvin Av
" Lizzie (Wid James) maid h908 Colfax St
" Lucille studt r54e Mc Dougald Terrace Apts
" Lucy (Wid Garland) retd h54e Mc Dougald Terrace Apts
" Mable assoc Operation Breakthrough r1503 Heartside St
" Mae W Mrs supvr N C Mut Life Ins r1209 Rosedale Av
" Magnola retd r1410 South St
" Mamie C (Wid Charlie) h1406 South St
" Margt D Mrs maid h810 Kent St
" Marion E (Wid John) nurses aide Hillhaven Convalescent Cent h921 Berkeley St
" Marzella S (Marzella's Boutique) r403 Booker St
" Maxine prsr Scott & Roberts h410 E Pilot St Apt A 4
" Mayme F studt r1209 Rosedale Av
" Melvin A (Grace T) third fork plant City Of Durham h2310 Charles St
" Michl atndt V A Hosp r1111 W Proctor St
" Moses A locker rm atndt Hope Valley Country Club r905 Coroa St
" Nelda L sten N C Mut Life Ins rOxford N C
" Patricia h410 E Pilot St Apt R 4
" Patricia S h4216 Garrett Rd Apt M14
" Raymond M (Marjorie D) aud State Dept Rev h3625 Westover Rd
" Richd refuse collection City Of Durham r1114 N Roxboro St
" Rilla D asst organizer Operation Breakthrough rRt 2 Bx 275
" Robt K emp Duke Univ & Hosp rBx 3116
" Roger S h2748 Middleton St Apt 20b
" Rosella R retd r19 Durante Pl
" Rosetta B Mrs retd h2317 Crest St
" Ruth H emp Duke Univ & Hosp rLexington Ky
" Sabrina K emp Duke Univ & Hosp r1503 Hearthside St
" Saml C retd h1410 South St
" Sophronia W asst Durham City-County Library r811 Vickers Av
" Tamsen B Mrs tchr Bethesda Elem Sch rCarrboro NC
" Tina studt r410 E Pilot St Apt A 4
" Velvet D asst patient care atndt Duke Univ & Hosp h3007 E Weaver St Apt 2
" Vernon (Shelia A) carp h814a Carroll St
" Violet H h1211 Spruce St
" Violet M emp Duke Univ & Hosp r607 Belvin Av
" Wallace (Helen L) h104 E Enterprise St
" Walter hlpr W D Lbr rRt 1 Hillsborough NC
" Wilhelmina h3824 Dearborn Dr
" Wm M III (Nancy) asst ofc mgr Alexander Mtr h1802 Latta Rd
" Willie refuse collection City Of Durham rRt 2 Bx 82 Oxford C
" Willie H Mrs maid h1112 N Roxboro St
" Willie L Mrs aide City Bd Of Educ h1021 Merrick St Apt E
Webber See Also Weber
" Louran III recapper hlpr Nu-Tread Tire r2 Howe St
" Morty L emp Duke Univ & Hosp r2752 Middleton Rd Apt 2
" Patricia A emp Duke Univ & Hosp r1315 Morreene Rd Apt 19j
" Steph B (Linda L) USA h1713 Grady Dr
" Walter H r4021 Chapel Hill Rd
Webbink Karen R athletics City Of Durham r1609 Sedgefield A B
" Mark H (Mary A) studt h1609 Sedgefield St Apt B
" Mark H genl admn City Of Durham h2708 Cammie St
Weber See Also Webber
" Carolyn E emp Duke Univ & Hosp r802 Ruby St
" Henry h500 Du Pont Cir Apt 29
" Robt C emp Duke Univ & Hosp r3600 Tremont Dr Apt J7
" Sidney asst mgr Kroger's rRoxborn NC
Webster Alf C Jr st eng City Of Durham r4122 Chaucer Dr

Wm. Muirhead Construction Co. Inc.
COMMERCIAL • INDUSTRIAL • HIGHWAY
General Offices 682-9215
Muirhead Asphalt 682-9219
Constructors Concrete 682-9211
Building Supplies And Shop 682-9214
1435 Camden Av. At N and W R.R. (27704)
P.O. Box 2012 (27702)

REALTOR®
SOUTHLAND ASSOCIATES
212 N Corcoran St Durham N C 27701
Call 688-8121
Realtors and Insurors
MEMBER NATIONAL ASSOCIATION OF INSURANCE AGENTS

MODERN INTERIORS
CHARLES ECHOLS
DRY WALL — PAINTING — PANELING
WALLPAPER — STUCCO CEILINGS — REMODELING
GENERAL REPAIRS — WORK GUARANTEED
1206 W. MURRAY AVE. (27705) TEL. 477-2766

WEBSTER
" Barbara studt r209 W Weaver St
" Bera F (Wid Elijah H) retd h101 W Leon St
" Bonnie A comptroller purch City Of Durham r4122 Chaucer Dr
" Cassandra clk N C Mut Life Ins rOxford NC
" Clyde T emp City Of Durham rRt 2 Bx 577 Mebane N C
" Dante L (Kay S) (Dante Sign Co) h3308 Powers Dr
" Deleron L Jr (Mary S) staff mgr Independent Life & Accident r3141 Rose Of Sharon Rd
" Ellen L (Wid Luther E) h2409 N Roxboro Rd
" Eloise H emp Duke Univ & Hosp h1829 Front St Apt E4
" Eloise H (Wid Tuggle W) ofc sec Duke Univ h3505 Manford Dr
" Esther B (Wid Donnie E) retd h1016 9th St
" Frances H (Wid Wm F) retd h1702 Avondale Dr
" Frank M r1704 Avondale Dr
" G L (Inez C) retd h3808 Cole Mill Rd
" Geo D (Christine) emp Duke Univ & Hosp h2752 Middleton St Apt 27h
" Harry W (Sarah S) comptroller Globe Indus h209 W Knox St
" James driver Carter's Seafood Mkt rRt 4
" Jane C Mrs sec L & M r520 E Geer St
" L J h2507 S Roxboro St Apt 10
" Mary S Mrs librn Brogden Jr Hi Sch r3141 Rose Of Sharon Rd
" Maude W retd h1807 N Buchanan Blvd Apt E
" Michl hWestover Park Apts Apt D4
" Mildred J emp Duke Univ & Hosp r2507 S Roxboro St Apt 10
" Myrtle O h312 N Buchanan Blvd Apt 203
" Norma S emp Duke Univ & Hosp rRt 1 Bx 32a Hillsborough NC
" Paul F emp Duke Univ & Hosp r1038 Oakland Av
" Peggy W emp Duke Univ & Hosp r2200 Elder St Apt D4
" Peter (Cath P) studt r1106 N Gregson St
" Raymond retd r521 N Mangum St
" Richd W drftsmn Smal C Hodges Jr A I D rRt 1 Bx 319b Hillsborough
" Robt studt r3505 Manford Dr
" Robt E (Beverlee S) instr Duke Univ & Hosp h3720 St Mark's Rd
" Robt L (Marguritt) correctional ofcr State Dept Corrections h4801 Kendridge Dr
" Sara S Mrs tchr Morehead Sch r269 S Knox St
" Stanley N tchr Durham Academy h626 Pamlico St
" echsler Andrew S emp Duke Univ & Hosp r1110 Sandlewood St
" Mark C studt h1308 Broad St
" eddington James (Barbara) mech Western Auto h215f Carriage House Apts
" Wm W emp Duke Univ & Hosp r700 Morreene Rd Apt B14
" eddle Ronald M (Theresa) musician N C Symphony h5300 Peppercorn St
" Teresa L emp Duke Univ & Hosp r5300 Peppercorn St
EE SHOP INC Mrs Lettie Lea Manager, Ladies And Misses Apparel, Sportswear, Sizes 3 To 52-Half Sizes, 119 E Main St (27701), Tel 688-3404
" ed John C Jr (Patricia D) phys Duke Univ & Hosp h4023 Deepwood Cir
" Wm A Jr (Earline H) sys & procedures analyst Blue Cross Blue Shield h102 Lattimore La
" eks Albert D (Sarah L) sec Weeks-Allen Mtrs h1507 Hermitage Ct
EEKS—ALLEN MOTORS INC, John D Allen President-Treasurer-Manager, Mrs Sarah W Allen Vice-President, A D Weeks Secretary, Factory Authorized Lincoln, Mercury, Sales Service And Parts, 401 W Geer St (27701), Tel 688-4331, Dependable, Used Cars 401 W Geer St
" ecky B emp Duke Univ & Hosp h3313 Mossdale Av
" enjamine F III (Janice B) USAF h1719 Euclid Rd
" ennis W (Mavis W) buyer R J Reynolds Tob h3202 Denise St
" ddie (Hazel G) san equip opr Duke Univ & Hosp h304 Red Oak Av
" liz hsekpg asst N C Central Univ r2212 Fitzgerald Av
" ossie L Mrs community relations wkr Housing Auth h212 Cushman St
" azel G Mrs undwrtr N C Mut Life Ins r304 Red Oak Av
" enry (Eliz L) tob wkr Am Tob h2212 Fitzgerald Av

WEEKS
" Jacquelin J studt r31h Few Gardens
" James E emp Duke Univ & Hosp r304 Red Oak St
" Ken W asst mgr Domestic Loans
" Myrtle S Mrs maid City Bd Of Educ r517 Cecil St
" Ollie S (Alma) emp Duke Univ & Hosp h215 Nelson St
" Paul E pipe layr Pub Serv h1901 S Roxboro St
" Robt L emp Duke Univ & Hosp rRt 1 Bx 177
" Roosevelt Jr brick mason Nello Teer r313 Lee St
" Wesley A h435 Princess Ann Dr
" Willie (Myrtle S) retd h517 Cecil St
" Willie Jr (Louise) tob wkr L&M h202 Alton St
Weems Ann h2800 Front St Apt M 8
" Ann D emp Duke Univ & Hosp r200 Seven Oaks Rd Apt 3j
Wefing Henry O Jr (Barbara) reporter Durham Herald rRt 6 Bx 123 Chapel Hill NC
Wegman Edw J (Barbara J) assoc prof U Of N C h5407 Peppercorn St
Weidman Sandra emp Rose's r1817 Guess Rd
Weig Spencer G emp Duke Univ & Hosp r1947 Southwood Dr Apt 4
Weigel H h310 E Markham Av
Weiker Garron h2836 Chapel Hill Rd Apt 26i
" Garron emp Duke Univ & Hosp rValley Terrace Apts Apt 46i
Weil Sharon V emp Duke Univ & Hosp rBx 379d Rt 1 Bahama NC
Weiler Steph J hse staff Duke Univ & Hosp h3022 Colonial Apts Apt 76c
Weiman Andrew L emp Duke Univ & Hosp rBx 9383 Duke Sta
Weimer Geo A Jr emp Duke Univ & Hosp rGreenville NC
Weinberg Meyer emp Duke Univ & Hosp rOak Park Il
" Wilma J emp Duke Univ & Hosp rChapel Hill NC
Weiner Collier studt r1901 Erwin Rd Apt D
" John studt r2008a Jersey Av
" Richd (Renee M) phys UNC h944 Lambeth Cir Apt D
Weinerth John L emp Duke Univ & Hosp r1610 Peace St
Weinheimer Andrew J emp Duke Univ & Hosp rBx 5538 Duke Sta
Weinhold Carl studt r1911 Erwin Rd Apt C
Weininger A h311 S La Salle St Apt 31m
Weinstein Bruce R emp Duke Univ & Hosp rRt 7 Bx 78
" Phillip studt r1315 Morreene Rd Apt 23 K
" Toby C (Toni J) with N C Symphony h3022 Colonial Apts Apt 70 B
Weintraub E Roy (Margt) instr Duke Univ & Hosp h1601 Hermitage Ct
" Margt tchr Caro Friends Sch r1601 Hermitage Ct
" Richd studt h2213 Lafayette St
Weir James C (Elaine T) emp US Govt h135 Emerald Cir
" Patricia studt r1901 Erwin Rd Apt I
" Patricia A emp Duke Univ & Hosp rBx 4432 Duke Sta
Weis Tracey emp Duke Univ & Hosp rBx 7084 College Sta
Weisband Stephanie emp Duke Univ & Hosp r209 Southgate Dorm College Sta
Weisfeld Morris emp Duke Univ & Hosp r2100 House Av Apt 4
Weisner Carla ofc sec W T I K Radio Sta
" Charles H (Lona C) retd h5504 Garrett Rd
" Charles J (Jewel P) mgr IBM h4006 Livingstone Pl
" Charles S r5504 Garrett Rd
" Edith R (Wid Wm) retd h3629 Alston Avenue Rd
" Lona C Mrs cafeteria mgr C E Jordan Sr Hi Sch r5504 Garrett Rd
" Nancy H tech r5504 Garrett Rd
" Steven studt r5504 Garrett Rd
" Thos C (Eleanor M) slsmn Model-Durham Lndry Clns h2003 Aiken Av
" Wm H Jr h4031 King Charles Rd
Weiss Brenda H Mrs typ County Health Dept r5810 Wake Forest Hwy
" James R emp Duke Univ & Hosp rColony Apts Apt J9
" Joseph P (Esther V) admn sup tech U S A Hosp h2123 Sunset Av
" Roy h1402 Wyldewood Rd Apt A2
" Roy E emp Duke Univ & Hosp rGreat Neck NY
" Steve J (Brenda H) co-ofc mgr Piedmont Communications r5018 Wake Forest Hwy

HARRISS - CONNERS CHEVROLET Inc.
The Fastest Growing Chevrolet Dealer In Carolina
Chapel Hill—Durham Blvd. P.O. Box 2040 Chapel Hill, N.C. (27514)
Tels. Durham 544-1716 Chapel Hill 942-3191

HERNDON'S WAREHOUSE SALES
GOOD USED FURNITURE ANTIQUES SURPLUS ITEMS OFFICE EQUIPMENT DESKS FILES CABINETS STORE FIXTURES EQUIPMENT AUTO PARTS TIRES TOOLS BUILDING SUPPLIES AND PLUMBING
AUTO SALES EXCHANGE ACCESSORIES
REAL ESTATE
CLAIR M. HERNDON
609 LIBERTY ST. AT R.R. DURHAM, N.C. (27701)
FREE PARKING
Tel. 682-8239
Res. Tel. 682-0029

Budd - Piper Roofing Company, Inc.
CONTRACTORS—MANUFACTURERS—DISTRIBUTORS
ROOFING—SHEET METAL WORK—WATERPROOFING
ING AND AIR CONDITIONING
5 RAMSEUR ST., P.O. BOX 708 (27702) TELS. 682-2121 and 682-2122

CAROLINA WELDING SUPPLIES Inc.

DURHAM
2503 E. PETTIGREW ST. (27703)
TEL. (919) 596-2959

BRANCHES
RALEIGH
715-803 N. WEST ST. (27603)
TEL. (919) 833-4645

GREENSBORO
119 LONGALE ST. (27409)
TEL. (919) 294-4000

Branch Moving and Storage Co. Inc.
FREE ESTIMATES PALLETIZED STORAGE
TEL. 471-1591
2415 REICHARD ST.
Just off I-85 Guess Rd. Exit
A Mayflower Warehouse (27705)
Mayflower

J. SOUTHGATE & SON, Inc.
Established 1872
FIRE—CASUALTY—AUTOMOBILE—BURGLARY
BONDS—MARINE—HOSPITALIZATION—HEALTH and ACCIDENT—LIFE
INSURANCE SPECIALISTS
1013 Broad St., P.O. Box 1651 (27702)
Phone 286-290

WEISTART
Weistart John C (Ruth E) asst prof Duke Univ & Hosp h3818 Darby Rd
Weitstien Peter studt h823a Lancaster St
Weitz Henry (Ellen) prof Duke Univ & Hosp h2716 Circle Dr
Welborn Carolyn A emp Duke Univ & Hosp h3600 Tremont Dr Apt D9
" Leigh H fl fnshr Duke Univ & Hosp r1104 Clarendon St
" Lessie H payroll clk Duke Univ & Hosp h1104 Clarendon St
" Margt S Mrs h4015 King Charles Rd
" Reich L (Martha) assoc Powe Porter Alphin & Whichard h605 Diluth St
" Wm W III emp Superior Bldg r311 S La Salle St Apt 34t
Welch See Also Walsh And Welsh
" Bennie P custdn City Bd Of Educ h1004 Rock St
" Betsy S studt r1022 Demerius St
" Denny custdn Rogers-Herr Jr Hi Sch r1004 Rock St
" Frances S asst mgr Watts St Gro r1022 Demerius St
" Gloria J r202 W Rockway St
" Harry J slsmn W T I K Radio Sta
" Ira J (Frances S) (Watts St Gro) h1022 Demerius St
" J W dep County Jail rBoyce Mill Rd Rt 6
" Jacqueline studt r1911 Erwin Rd Apt B
" John S (Nannie C) plant supvr City Of Durham h202 W Rockway St
" Lee asst dir United Health Serv rRaleigh NC
" Patricia C emp Duke Univ & Hosp rRt 1 Timberlake NC
" Robt S (Patricia C) asst formn N C Mut Whol Drug rRt 1 Timberlake NC
Weldon Bernard J lab C & A Constn r509 Bacon St
" Claude C (Juanita S) (Weldon's Convenient Mart) h2814 Welcome Dr
" Eva C Mrs health care asst Lenox Baker Hosp r407 Canal St
" Garth P emp Duke Univ & Hosp r2218 Pratt Av Apt 6
" James R (Virginia H) retd h1011 Gloria Av
" James R Jr (Kath M) eng dept Capcities Communications
" Jean librn Duke Univ & Hosp h707 Louise Cir Apt K
" Juanita S Mrs mgr Blue Flame Gas r2814 Welcome Dr
" Marjorie E (Wid Wm D) h2418 Highland Av
" Scott (Vickye) (Car-Shop Food & Dairy) h2519 Carver St
Weldon's Convenient Mart (Claude Weldon) 3531 Hillsborough Rd

WELDON'S JEWELERS INC

E W Herndon Jr President, Nationally Advertised Merchandise, Watches, Diamonds, Jewelry, Expert Watch Repair 327 W Main St (27701), Tel 688-4870, Northgate Shopping Center, On The Mall, Tel 286-0539, (See Index To Advertisers)

" Northgate Roy Smith Mgr Northgate Shop Center
Wellcraft Apartments Joe Jernigan Res Mgr 500 Hardee St
" Garden Apartments 530 Hardee St
Wellens Allen H (Eliz H) studt h1908 James St
Wellensky Sandra G emp Duke Univ & Hosp h2112b Broad St Apt 10
Welliford Barbara slswn Electrolux Corp rRaleigh N C
Wellinger Ronald L (Ronald's Repr Serv) h bx 446 Holder Rd Rt 6
Wellington Arth (Mary L) h113d Hunt St
" Iris K emp Duke Univ & Hosp r113 Hunt St Apt D
Wellman Clarice L emp Duke Univ & Hosp r3611 Hermine St
" David K hse staff Duke Univ & Hosp h3611 Hermine St
Wellons Charles R pres Real Est Assoc rButner NC
" Geneebia S h3007 Independence St
" Jesse D Jr (Madelyn C) dir of stores oprns Duke Univ h2602 Augusta Dr
" Miriam A h538 Hardee St Apt 6
" Village Shopping Center Charles R Wellons Pres 1000 N Miami Blvd
" Willafred Mrs rMethodist Retirement Home
Wells (See Also) Wills
" Bednia h3014b E Weaver St
" Calvin R opr Northgate Hair Styling rRaleigh NC
" Cynthia L emp Duke Univ & Hosp rColonial Apts Apt 48c
" Dawn int dec Riverview Decorating & Home Care Center r1200 Leon St
" Delbert G driver Giant Portland Cement rP O Bx 27 Butner N C

WELLS
" Edw K studt h301 W Trinity Av Apt 14
" Fargo Armoured Service Corp 1805 Holloway St
" Frances F Mrs ofc sec Holt Elem Sch r5104 Green Oak Dr
" Francis retd r201 Albemarle St
" Henry G (Leona B) driver Epes Transport Sys r1816 Penrod Rd
" Ida D Mrs asst treas Durham Drug r2205 Wilson St
" J Durant (Mildred S) retd h2721 Stuart Dr
" James A studt
" James A emp Duke Univ & Hosp r2312 University Dr
" Janet D studt r2205 Wilson St
" Jessie (Geneva) h912b Gilbert St
" Josie M (Wid W M) h114 N Buchanan Blvd
" Kenneth M (Frances F) business relations Genl Tel h5104 Green Oak Dr
" Kent studt r2501 Pickett Rd Apt 3
" Larry baker Tiffany's Bakery r2721 Holloway St
" Lelia B Mrs h821 N Buchanan Blvd

WELLS-LLOYD FLORIST INC, Edwin J May President, Edwin J May Jr Vice-President, Mrs Laura J May Secretary-Treasurer, Flowers For All Occasions, "We Wire Flowers" 1007 W Main St (27701) Tel 682-0457, Nights And Sundays Tels 286-7110 And 688-6204

" Luther C slsmn Penny Furn rRt 2 Hillsborough NC
" Marian M Mrs supvr customer accts D P Co r2021 Wilson St
" Nathl stock clk A B C Store No 3 rHillsborough NC
" Onie K emp Duke Univ & Hosp r2407 Sparger Rd
" Oren C (Margt D) retd h805 Colonial St
" Richd L emp Duke Univ & Hosp h3421 Cromwell Rd
" Richd L Mrs tchr Duke Mem Week Day Sch r3313 Randolph Rd
" Robt studt r215 Anderson St Apt F
" Roger A h817 Burch Av
" Ruth Mrs retd rMethodist Retirement Home
" Saml A Jr (Barbara A) prof Duke Univ & Hosp h2501 Wrightwood Av
" Susan studt r215 Anderson St Apt B
" Susan J emp Duke Univ & Hosp rBx 7068 Coll Sta
" Thos R (Nancy B) clk IBM h2603 Ashe St
" Tommy R mgr Hardee's h910 W Trinity Av Apt 10b
" Virginia H emp Duke Univ & Hosp rBx 54 Cedar Grove
" Wade M emp Duke Univ & Hosp rBx 5396 Duke Sta
" Wiley E (Lyda C) retd h1002 Shepherd St
" Wm E (Marian T) mgr Goodyear Tire h2021 Wilson St
" Wm K emp Duke Univ & Hosp r2721 E Geer St
" Wm P (Ida D) pres-treas Durham Drug h2205 Wilson St
Welsh See Also Walsh And Welch
" David M (Gracie) v-pres controller L & M h1912 Wilshire Dr
" Frank (Barbara J) res assoc Duke Univ h1515b Cole Mill Rd
" Olin H Jr emp Duke Univ & Hosp rPinegate Apts Apt 109-612
" Paul (Ethel B) instr Duke Univ & Hosp h2749 Dogwood Rd
" Roberta P Mrs youth dir First Bapt Ch r901 Chalklevel Rd Apt Y6
Weltron Co Inc Pratt Winston V-Pres elec equip mfrs 305 S Dillard St
Welty Allan M Jr (Carlota H) dept mgr L & M h214 Argonne Dr
Wend Renate G Mrs ofc sec Everett Everett & Creech h1723 James St
Wendell Ernest G asst supvr Royal Villa r220 E Markham Av
" Ernest J (Mary E) sls mgr Triem Corp h220 E Markham Av
Wendt C K studt h4216 Garrett Rd Apt F 20
Weng Khye phys Durham Clinic
Wenger James L emp Duke Univ & Hosp rBx 4776 Duke Sta
Wensel Carole C emp Duke Univ & Hosp r3214 Duke Homestead Rd
" Harvey L (Carol) carp h3214 Duke Homestead Rd
Wenstead Jame W mtce Durham City Sch r1004 Angier Av
Wenthers Walter S h4216 Garrett Rd Apt B 4
Wentworth Christopher emp Duke Univ & Hosp rBx 6088 College Sta
Wentz Blanche B Mrs retd h1112 Alabama Av
" C R v-pres Thomas & Howard Cash & Carry rGreensboro NC
" Charles H (Carolyn) pres Thomas & Howard Cash & Carry rSalisbury N C

DUTCHVILLE BUILDERS SUPPLY, Inc.
Dutch Boy
COMPLETE LINE OF
BUILDING SUPPLIES - PAINTS - HARDWARE
PHONE 528-1591
Lake Rd., P.O. Box 705 — Creedmoor, N.C. (27522)

PENDERGRAPH & THOMERSON ELECTRIC CO., Inc.
ELECTRICAL CONTRACTORS
COMMERCIAL - INDUSTRIAL - RESIDENTIAL
1910 E. PETTIGREW ST.
P.O. BOX 11458
TEL. 596-1304
DURHAM, N.C. (27703)

WENTZ
" James emp Thomas & Howard r1112 Alabama Av
" Margt G Mrs data review tech Social Security Admn r2444 Wayfarer Ct Chapel Hill NC
" Thos B r2315 Englewood Av
" W Robt (Dorothy M) dentist 1304 Broad St h4303 David St
" Wm S (Blanche B) v-pres Thomas & Howard Co h2513 Englewood Av
" Wm S Jr (Edna D) land surveyor 309 Old Oxford Hwy h2515 Englewood Av
Wenzel Robt A emp Duke Univ & Hosp h2030 Bedford St Apt 23
" Susan B Mrs asst wm's editor Durham Herald r2030 Bied Ford St Apt 23
Werk Alice R r3539 Rugby Rd
Wermert Barbara J emp Duke Univ & Hosp rBx 1227 Duke Med Ctr
Werner Dorothy B emp Duke Univ & Hosp r1602 Delaware Av
" Emile W (Dorothy B) retd h1602 Delaware Av
" Geraldine W Mrs h1008 N Duke St
" Jeanne A ofc sec Hagan & Best Archts r1008 N Duke St
" Jeanne A Mrs tchr Durham Hi Sch rChapel Hill NC
" Martha S studt r1602 Delaware Av
" Richd h3600 Tremont Dr Apt H10
" Thos A studt r1602 Delaware Av
Weronka David W announcer W T I K Radio Sta rRt 5 Hamlin Rd
" Walter A (Themla L) tool mkr Westinghse Elec h bx10 Hamlin Rd Rt 5
" Walter A (Beth M) studt h1008 Burke St
Werts Joanne studt r817 Burch Av
Wertz Martha L instr Duke Univ & Hosp h2717b Augusta Dr
Wescott Richd G III (Margie) dir NC Museum Of Life & Science r915 Chalice St
Wesley Alice h1406b Evelyn St
Brenda h1316 Juniper St
Elaine kitchen hlpr Hillhaven Conval Center h907a Chester St
John G (Nellie L) retd h1022 Lynn Rd
Rudolph V Jr h2201 Marehead Av Apt 17
Saundra h5h Few Gardens
Wm T driver J M Mathes Co h403 Ottawa Av
Wesly Carol Mrs tchr Neal Jr Hi Sch h2306 Indian Trail
Wessels John A studt h805½ Onslow St
Wessman James W h3231 Shannon Manor Apts Apt 30a
West Albert L (Blake R) pres Gary Tob h3813 Darby Rd
Albert L Jr emp Duke Univ & Hosp r2401 Nation Av
Annie R r108 Young Av
Barbara nurse Duke Hosp h3022 Colonial Apts Apt 27 A
Barney H (Carol C) pres West's Durham Transfer & Storage Inc h2209 University Dr
Betty supvr Genl Tel r111 Townsend La
Bonn N (Bertha B) retd h1014 Iredell St
Brothers Texaco (Hardy O & Matthew West) 1925 Chapel Hill Rd
C W h703 W Club Blvd
Carol social wkr County Dept Social Servs r2209 Univ Dr
Charles R payroll supvr Duke Univ & Hosp h1608 University Dr
Cindy A cash Van Straaten's r2003 Ashe St
Curtis E h3022 Colonial Apts Apt 84a
David A (Laurette H) emp IBM h4621 Denfield St
Don H h311 Howard St
Donald E projectionist Criterion Theatre r2515 Ashe St
Durham Baptist Church Rev Harold J Cobb Pastor 1901 Athens Av
Durham Cemetery end Crest St
Durham Church Of God Rev Jerry A Smith Pastor 2806 Hillsborough Rd
Durham Coin Wash (Edw H Pope) 2721 Hillsborough Rd
Durham Community Center 3114 Hillsborough Rd

WEST DURHAM LUMBER CO,
Russell N Barringer President, "Everything For The Builder," Quality And Service, The South's Most Modern And Complete Building Supplies, One Stop Center, Office, Show Room And Yards 3109 Hillsborough rd, PO Box 2995 (WD; 27705) Tels 286-2261 And 286-1283

WEST
" Durham Pentecostal Holiness Church Rev Bennett D Shelton Pastor 805 Oakland Av
" Durham Realty & Ins Co Del J Amnott Pres Mrs Kathrine R Everett V-Pres Robinson O Everett Sec-Treas 2710 Erwin Rd
" Eliz M (Wid Hassie E) pres Durham Transfer & Stge h2904 Fawn Av
" Ellen M sls clk Flowercraft rChapel Hill N C
" Esther P Mrs tchr Lowe's Grove Elem Sch r518 Pleasant Dr
" Eula B (Wid Geo C) retd h917 N Buchanan Blvd
" Gail Mrs sec Triangle Trane Air Condtg rConestoga Dr
" Geo H (Bell L) slsmn Olsen Realty h2744 Mc Dowell Rd
" Gloria ofc sec W Robt Wenta r703 W Club Blvd
" Gregory B emp Duke Univ & Hosp rChapel Hill NC
" Hardy O (Clara P) (West Bros Texaco) r300 Olive Branch Rd
" Hassie E II (Phyllis K) v-pres Durham Transfer & Stge h307 Dacian Av
" Howard (Mary) constn wkr Nello Teer h33f Mc Dougald Terrace Apts
" J Wallace (Gail) pres Triangle Trane Air Condtg rConestoga Dr
" James (Geraldine) h2402 Dallas St
" James E Rev (Esther M) pastor Calvary Baptist Ch h518 Pleasant Dr
" Jane h2836 Chapel Hill Rd Apt 17g
" Jean v-pres Durham Transfer & Stge
" John E (Phyllis M) movie opr Cartoon Theater h212 N Driver St
" John J Jr v-pres Wachovia Bk & Tr h1401 Colewood Dr
" John M (Betty) truck driver Goss Pump Specialists h1814 C View St
" John M mech Young Roofing r1107 Fern St
" John W Jr (Theresa) genl sls mgr Capcities Communications r5122 Russell Rd
" Johnny lab Duke Constn r314 Lee St
" Lafelle hB4 Brogden Court Apts
" Larry T asst mgr Center Furn h111 Townsend La
" Laurette exec dir Remca Inc rWard Rd
" M Jack v-pres West's Durham Transfer & Storage Inc
" M Jack Jr sec-treas West's Durham Transfer & Storage Inc
" Main Fruit Market (C C Capell) 924 W Main St
" Mamie P (Wid Edw) retd h219½ N Maple St
" Manley J (Savon S) magistrate State Dist Ct h307 Hammond St
" Marie L Mrs nurse L & M h1000 N Duke St Apt 16
" Martha L Mrs tchr Durham Hi Sch r1401 Colewood Dr
" Matthew (Mattie L) (West Bros Texaco) r3423 Randolph Rd
" Myrtle maid Sleepy Time Inn r1105 Lancaster St
" Nancy K Mrs ofc mgr Caro Beverage Pkrs r2805 Fawn Av
" Olas (Wid Steph J) retd h1503 Glendale Av
" Otho L (Ruby B) retd h309 Howard St
" Phil eng Genl Tel h1505 Duke University Rd Apt 9e
" Phyllis M Mrs designer East Durham Florist r212 N Driver St
" Ray Jr (Evelyn S) h2724 Ashe St
" Robt S (Nancy K) mach Newton Instrument h2805 Fawn Av
" Ruby R (Wid Barney H) retd h3402 Rolling Hill Rd
" Russell B (Russell West Amoco) h2808 Cammie St
" Ruthe J (Wid John) retd h604 N Buchanan Blvd
" Savon S Mrs (Savon's Beauty & Wig Salon) r307 Hammond St
" Terry L emp Duke Univ & Hosp rBeaufort NC
" Trinity Av Apts (Budget Realty) 310 W Trinity Av
" Virgie studt h2603 Fayetteville St
" Wm E (Gerry W) clk Sou Sls h2003 Ashe St
" Wm E (Dorothy) driver Johnson Mtr Lines h bx494d Yates Dr
West's Durham Transfer & Storage Inc B H West Pres M J West V- Pres M J West Jr Sec-Treas 810 Ramseur St
Westall Donald R emp Duke Univ & Hosp r130 Wilkins Dr Apt 11a
Westbrook Anne Mrs read aide Bragtown Sch r1404 Wildwood Rd Apt C2
" Bessie A Mrs h719 Carter Av
" Cath M Mrs cafeteria mgr City Bd Of Educ r1207 N Driver St
" Charles h1404 Wyldewood Rd Apt C2
" Charles driver Kenan Oil rRt 1 Bahama NC
" Charles R genl mgr WSSB
" Cynthia H emp Duke Univ & Hosp r1106 Douglas St Apt 317b
" Don A Rev (Carol H) pastor Bethel Chapel Ch h3005 Ross Rd

Associated Scaffolders and Equipment Co., Inc.
RENTALS — SALES
GENE HAWKINS — TOMMY HAWKINS
544-46 Foster Street (27701)
Tel. 682-2655

Deluxe Products Inc.
WATERFINE MIRACLE WATER
SALES AND SERVICE
Water Conditioning
510 FOSTER ST. (27701)
TELS. 682-1298 and 682-8226

GRACE BAPTIST CHURCH
KINDERGARTEN — DAY SCHOOL
1004 N. Mangum St. Cor. Trinity Ave. (27701)
Pastor's Study 682-2917
Church Office Tel. 688-6765
Kindergarten - Day School Tel. 682-0671
Dial-A-Devotion 688-1422

Fisher Funeral Parlor

Since 1963

"Service For All Within The Means of All"

Licensed Embalmers
Funeral Directors
Funeral Directors
Notary Public

Owner
ELIJAH J. FISHER III

3137 Fayetteville St. (27707)

Telephone
682-3276
If No Answer Call
682-5283

DURHAM DETECTIVE AGENCY & GUARD SERVICE, Inc.

GLADYS B. HOLT
N.C. LICENSE NO. 383
JACK A HOLT

Your Security Is Our Business
Over Twenty Years Experience in Law Enforcement and Security.
Tel. 286-4829

1815 GUESS ROAD (27705)

TEL. 286-4829

Miller Insurance Agency
GENERAL INSURANCE
P.O. Box 3867 (27702) Suite 710 Central Carolina Bank Bldg. 111 N. Corcoran St. (27701) Tel. 682-218

WESTBROOK
" Ethelene J emp Duke Univ & Hosp r1005 Virgie St
" James L retd h712 Bolton St
" Janie A clk Research Triangle Ins h813 W Markham Av
" Joseph M emp Duke Univ & Hosp rHillsborough NC
" Junious (Cath) weighmstr Central Caro Farmers h1207 N Driver St
" Morris W (Maybelle B) driver Overnite Trans h2733 Mansfield Av
" Richd G (Sue M) retd h915½ W Club Blvd
" Robt N (Elaine S) constn mgr Roberts Assocs h1404 N Duke St
" Robin studt r417 Carolina Cir
" Sally Mrs retd h2744 Mansfield Av
" Sara studt r1905 Erwin Rd Apt G
Westcott Jacqueline R program assoc Natl Laby For Higher Educ h400 Rippling Stream Rd
" Marge studt h311 S La Salle St Apt 9l
" Marjorie A studt r209 Anderson St Apt A
Wester Betsy S emp Hardee's r2107 Ayers Pl
" Donna travel consultant Caro Mtr Club rRt 5 Bx 459b
" John H Jr (Betsy) carp Geo W Kane Constn h2107 Ayers Pl
" Linda F h519 E Main St Apt 105
Westerhoff John H (Alberta B) assoc prof Duke Univ & Hosp h3510 Racine St
Western Auto Supply Co Buford Z Smith Mgr 522 E Main St
WESTERN-SOUTHERN LIFE INSURANCE CO Carley W Evans District Sales Manager, Life Insurance, 2806 Guess Rd (27705), Tels 477-5113 Res 477-1877
" Union Telegraph Co Inez Norris Mgr 102 Holloway St
" Union Telegraph Co Eliza B Ireson Supvr Duke University Rd
Westfall Ray A (Jean) serv mgr Royal Typewriter h221 Southerland St
Westgate Steven J emp Duke Univ & Hosp r502 Oregon St
" Steven J studt r4216 Garrett Rd Apt M39
Westlin Cheryl J emp Duke Univ & Hosp rRt 4 Bx 371-C-2
" Peter eng E P A r3i Carriage House Apts
Westman Dean E emp Duke Univ & Hosp rBx 5024 Duke Sta
Westminster Presbyterian Church Rev Haywood D Holderness Jr Pastor 3639 Chapel Hill Rd
Westmoreland Fadine C (Wid Tom C) slswn Stewart's h806 Demerius St Apt T4
" Fawn Mrs tchrs aide Merrick Moore Elem Sch rRt 4 Bx 12 Apex NC
" John M (Fran G) v-pres Seeman Printery Inc rRoxboro NC
" Kim h311 S La Salle St Apt 38n
" Robin (Elsie H) formn Daniels h111 W Murray Av
" W A III serv rep Coml Equip rRt 1 Hurdle Mills N C
Weston Chester h886 Louise Cir Apt C
" J Barry h4216 Garrett Rd Apt E 17
" James I bus opr D P Co r815 Carrington St
" Jon H project coordinator Crain & Denbo r4216 Garrett Rd Apt E-17
" M J studt h312 N Buchanan Blvd Apt 306
" Patrica A emp Duke Univ & Hosp r705 Louise Cir Apt 28d
Westover Park Apartments (Budget Realty & Ins) 2312 Pratt Av
Westside Gulf Service (Raymond Mills) 3511 Hillsborough Rd
WESTSIDE PHARMACY INC, J Claxton Harris Jr President And Treasurer, Prescriptions From Homeowned Druggists, Registered Pharmacists, Complete Drug And Sundries, Fountain Service, Free Delivery, Charge Accounts Available 1008 W Chapel Hill St (27701), Tel 688-6383, Other Branches, Guess Road Pharmacy Inc, 3312 Guess Rd (27705) Tel 477-7171 Parkwood Pharmacy Inc, 4206 Apex Hwy, Tel 544-1705, Colonial Pharmacy Of Durham Inc, 933 E Main St (27701) Tel 688-7257
Weststroud Carthen cafeteria mgr Geo Watts Sch r1200 N Driver Av
Westwood Baptist Church Rev Lawrence H Knott Pastor 2029 W Club Blvd
WESTWOOD GOLF COURSE, Leamon F Couch President, Luther R Veasey Vice-President, Come Play Golf, Par 3 Golf Course, Open Day And Night, Regulation Size Greens, Good Condition All Times, Shortest Hole 80 Yards, Longest Hole 120 Yards, Follow Hwy 15 Or 501 To Morrene Rd And Turn Right To Andrews Rd, 132 Andrews Rd (27705), Tel 383-3896
Wetherby Joseph C (Carol V) prof Duke Univ & Hosp h2604 Sevier St
Wetherington Clarence L Jr (Martha P) supvr Duke Sta PO h405½ Edward St
" Dewey A (Margie W) die press opr Mead Containers r4222 Cornwallis Rd
" Maybelle B (Wid Clarence L) h405 Edward St
Wetherspoon Charles h4424 Sunny Court Dr

WETHINGTON
Wethington Alton (Sandra R) contr htg & air condtg 2208 Pike h2208 Pike St
" Clifton A (Pauline P) field serv eng Digital Equip h2015 Bivin St
" Donald W (Rena S) h2204 Pike St
" Laurie G (Wid Claude W) retd h1104 N Guthrie Av
" Milton M tchr Durham Hi Sch rRt 4 Bx 31
Wetmore Durema W retd hB1b University Apartments
Wetta Danl J Jr emp Duke Univ & Hosp h2750 Middleton St Apt 22c
Wettstein Deborah L emp Duke Univ & Hosp rBx 6543 College Sta
Weyhrauch Eliz A tchr Granville County Sch Bd h807 Parker S
Weynand David B studt r1208 Welcome Cir
" Robt S (Jean P) asst admn for materials Watts Hosp h1208 Welcome Cir
Weyrich Orville R h1315 Morreene Rd Apt 9 N
Weywart Gordon studt r215 Anderson St Apt G
Whack Annie h3437 Glasson St Apt H
" Annie L r1405 Sedgefield St
" Ruth C Mrs h1405 Sedgefield St
Whalen Robt E (Jane C) phys Duke Univ & Hosp h3509 Westover Rd
Whaley Alice E (Wid John T) (Whaley Alterations) h2911 Chap Hill Rd
" Betty clk N C News rBx 565 Rt 3 Hillsborough NC
" David B dept dir N C Central Univ h700 Morreene Rd Apt
" Dean ofc mgr Am Credit
" Eliz S (Betsy's Needleworks) r4410 Erwin Rd
" Esther T Mrs r1208 Eva St
" Hilda K Mrs undwrtr Crum & Forster Ins Co's r1936 Hollow St
" J Douglas (Jessie P) carrier PO h3020 Alabama Av
" Jessie P clk Genl Tel r3020 Alabama Av
" Jonathan W studt r2312 Wilson St
" Marsha Mrs ofc sec NCR
" Mary h906 Halifax La
" Mary J (Wid Marion) ofc sec E P A h1516 Kirkwood Dr
" Nancy W Mrs admn sec Duke Univ & Hosp h2312 Wilson S
" Thos T (Hilda K) supvr J U H Lndry h1936 Holloway St
" Tony B driver Nello Teer h103 Hunt St
Whaling Patk J emp Duke Univ & Hosp rBeaufort NC
Whanger Alan D (Mary W) instr Duke Univ & Hosp h3316 Dixon Rd
Wharam Moody D Jr emp Duke Univ & Hosp r519 Marshall Way
Wharton Barry R (Georgia V) studt h2325 Farthing St
" Eric studt hWestover Park Apts Apt A8
" Eric H emp Duke Univ & Hosp r2312 Pratt Rd Apt A8
" Georgianna bkpr Orange Presbytery rBurlington N C
Whatley Joseph W Jr (Edith L) phys Children's Clinic h3822 Churchill Cir
" N Eliz emp Duke Univ & Hosp r1255 Duke Sta
" Ralph E emp Duke Univ & Hosp rBx 9848 Duke Sta
Wheat First Securities Inc T S White Jr V-Pres 111 N Corcor St Rm 623
" Robt W (Johnnie S) prof Duke Univ & Hosp h2720 Montgomery St
Wheaters Nellie Mrs h1206 Hamlin St
Wheatley Fredk Jr emp Duke Univ & Hosp r5200 Old Hillsborough R Bx 33
Wheaton Wm (Mae) equip splst IBM h1315 Morreene Rd Apt G
Whedon Richd D emp Duke Univ & Hosp rBx 4698 Duke St
Wheeler Alf P (Carolyn S) studt h2410b Chapel Hill Rd
" Alice G (Wid Clifton) sec Duke Univ & Hosp h111 Forest Wood Dr
" Ann hairdrsr Clem Rice Coiffures r2622 Ardsley Dr
" Arth E serv dept Alexander Mtr rRt 1 Bx 397 Morrisville
" Aubrey L (Jacksie D) mgr Carol Mem Gardens h2113 Pers St
" B E hwy insp State Div Of Hwys r1200 Leon St Apt D-5
" Benj D (Annie C) retd h2525 Chapel Hill Rd
" Benny W orderly Watts Hosp r813 Gattis St
" Bernice M emp Duke Univ & Hosp r2001 Cole Mill Rd
" Beulah H Mrs ofc sec Wheeler Sup rRt 2
" Brooks T (Judith K) constn wkr Roberts Assocs h2809 Camberly Dr
" Buren (Doris R) retd h415 Fernando St
" C C (Mary A) phys Duke Hosp h918 W Markham Av
" C Columbus (Christine T) emp Lions Club Indus For The Ind h1611 Lathrop St
" C Russell (Marion M) sys analyst IBM h915 Jones Cir
" Charles E Jr emp Duke Univ & Hosp rBx 5926 Duke Sta

PRITCHARD PAINT & GLASS CO
Glass, Mirrors, Jalousies, Windows, Plastics, Shower Doors, Paints and Sundries
AUTO GLASS REPLACEMENTS OUR SPECIALTY
3172 Hillsborough Rd., P.O. Box 2897 (27705) Tel. 383-1581

WHEELER
" Charlotte emp Duke Univ & Hosp rAsheville NC
" Charlotte S Mrs ofc sec Durham Herald r2428 Acadia St
" Clifton C emp Duke Univ & Hosp
" Cynthia studt r415 Fernando St
" Cynthia S studt r1312 Glendale Av
" Danl R studt r2001 Cole Mill Rd
" David (Marisa) h920 Jones Cir
" David J emp Duke Univ & Hosp r2523 Vesson Av
" David J h2752 Middleton St Apt 29c
" Delmas G (Francine) formn C C Woods Constn r2819 Sparger Rd
" Donnie W (Jeanett S) ship clk Sou Parts & Elec h39 Hawthorne Dr
" Doris retd h1010 9th St
" Dorothy J Mrs clk Reliance Ins h2407 Cascadilla St
" Edith M Mrs ofc sec-tchr W G Pearson Sch r608 Hardee St Apt K-2
" Eliz studt r2617 Broad St
" Elmo T mach opr Borden Brick & Tile rRD 1 Morrisville NC
" Elvis L st eng City Of Durham rRt 1 Bx 179 Bahama N C
" Elwood (Shellie W) cabt mkr Garland Woodcraft h2914 Colclough St
" Eug H (Jean) pnt contr 1021 Anderson St h1021 Anderson St
" Eula K emp Duke Univ & Hosp rChapel Hill
" Everett L emp Duke Univ & Hosp h911b Lancaster St
" Frank W emp Am Tob r2115 Pershing St
" G Denny (Ruby L) slsmn Boyce Sup h2115 Pershing St
" G Wayne clk L & M h402 Wanda Ridge Dr
" Garland G (Hazel O) retd h606 N Hyde Park Av
" Harry studt r3223 Wake Forest Rd
" Howard slsmn Triangle Dairies rRt 1 Bx 78 (Hboro)
" Ina C (Wid Kelly B) h206 S Maple St
" J Douglas (Pam) loan ofcr NC Natl Bk h3907 Inwood Dr
" Jack F (Joan M) h3904 Cash Rd
" Jacksie D Mrs acct clk Cty Purch Agt r2113 Pershing St
" James lab C & A Constn r820 Hurley Rd
" James Rev pastor Community Chapel
" James E supvr Genl Tel r2228 Glover Rd Genl Tel
" James E eng tech State Div Of Hwys rBahama N C
" James H (Willie H) mtcemn Duke Mtr Lodge h1032 Horseshoe Rd
" James H (Thelma B) fxr Am Tob h2228 Glover Rd
" Jean Mrs (Gene's Hairstyling Salon) r1021 Anderson St
" Jeanett S encoder opr Genl Tel r39 Hawthorne Dr
" Jenny ofc sec Durham Orthopaedic Assocs
" Jenny C Mrs emp Dr Everett I Bugg Jr h11 Ashley Rd
" Jessie B (Wid Cooper P) retd h1011 9th St
" Jeter P Jr (Charlotte S) opr agt Piedmont Airlines h2428 Acadia St
" John E ofc wkr Davis Elec r1800 Catalina Av
" John H (Selena W) pres Mechanics & Farmers Bank h302 Formosa Av
" John M (Madeline H) supt Constn Sup h621 Hugo St
" Kay P (Wid Paul O) tchr aide Bethesda Bapt Ch Sch h813 Glenco Rd
" Kenneth E (Lorraine) emp Duke Univ & Hosp h4416 Malvern Rd
" L J h901 Chalk Level Rd Apt F 15
" Leland H (Mary F) police fire training City Of Durham h706 Hammond St
" Leon F emp Duke Univ & Hosp r4923 Grinnell Dr Raleigh NC
" Linda A emp Duke Univ & Hosp r7372 College Sta
" Linda G (Wid James E) swtchmn h1100 W Leon St Apt 5
" Ljoba M (Wid Edw R) examiner Am Tob h1800 Catalina Av
" Lonnie E (Annette O) (Wheeler & Leonard Realty Co) h4128 Cobblestone Pl
" Louis J policemn City Of Durham r901 Chalk Level Rd F 15
" Luther W (Gladys M) v-pres Memorial Gdns h107 Foxcroft La
" Marcia A studt r1713 S Miami Blvd
" Margt H (Wid John L) h2003 Otis St
" Martha h2808 Front St Apt S 11
" Martha A emp Duke Univ & Hosp r2808 Croasdaile Dr
" Marvin B (Bobbie A) clk L & M h3110 Sprunt Av
" Mary B Mrs tchr C E Jordan Sr Hi Sch rChapel Hill NC
" Patricia L studt r1312 Glendale Av
" Paul C (Annie G) insp W M Piatt & Co h1319 Watts St

WHEELER
" Paul E emp Duke Univ & Hosp rRt 3 Bx 242b
" Ralph P (Thelma A) clk Sperry Rand h1713 S Miami Blvd
" Randy (Carolyn) mtcemn IBM h214 Southerland St
" Reuben H (Helen C) mach Sperry Rand h117 Pleasant Dr
" Robt A (Bernice M) supvr Blue Cross Blue Shield h2001 Cole Mill Rd
" Robt L (Imalda U) personal banker Wachovia Bk & Tr r2222 Sparger Rd
" Robt N (Dorothy L) retd h2617 Broad St
" Ronald L slsmn Wheeler Sup rRt 4
" Rose C ofc sec Genl Tel r3215 Rochelle Dr
" Russell sta atndt Strayhorn Union 76 & Wrecker Serv rJones Cir
" Saml M wldr Lee's Wldr & Steel rCreedmore N C
" Sharron studt r813 Glenco Rd
" Shirley studt r117 Pleasant Dr
" Shirley O Mrs coding clk Duke Univ & Hosp h1312 Glendale Av
" Steph E emp Robert's Assocs r706 Hammond St
" Stuart M (Marilyn B) analyst Genl Tel h417 W Maynard Av
" Sue J emp Duke Univ & Hosp r1200 Leon St Apt D5
" Supply Co (Winston M Wheeler) genl mdse 128 Morgan St
" T h910 W Trinity Av Apt 4a
" T Alvin (Ruth U) realtor 201 Roney St Rm 208 h919 Englewood Av
" Thelma retd h2219 Albany St
" Thos C (Clina W) body shop mgr Johnson Mtr h3223 Wake Forest Rd
" Vallie C emp Duke Univ & Hosp rRt 8 Bx 414
" W L h608 Hardee St Apt K2
" W Susan g & a dept Capcities Communications h1414 Broad St
" Warren L eligibility splst County Dept Social Servs r1724 Wynn St
" Wm M firefighter City Of Durham rRt 1 Bx 168 Bahama NC
" Willie L tchr Holloway St Sch r608 Hardee St
" Winston M (Beulah H) (Wheeler Sup Co) rRt 2
Wheeley A M Mrs r904 E Club Blvd
" Connie D clk Durham Ceramic Sups rRt 2 Bx 337c
" Edw B mtr reprmn Central Elec Mtr
" Leonard B meat ctr Winn-Dixie r2612 Omah St
" Leonard G (Edna E) mach opr Durham Box h2612 Omah St
" Louise (Wid Rudy C) retd h1408 Vickers Av
" W B (Evelyn S) (Central Elec Mtr Co) rRD 1 Morrisville NC
Wheelock Karen L emp Duke Univ & Hosp r1935 Southwood Dr Apt 8
" Rob h1935 Southwood Dr Apt 8
Wheelous Geo K (Juanita) clk PO h2000 Woodland Dr
" Hettie E (Wid Furman) retd h901 Chalk Level Rd Apt F 9
" James E (Katy M) lieut County Sheriff r114 Mineral Springs Rd
" Juanita S slswn Towel Shop r2000 Woodland Dr
" Lela retd r200 S Maple St
" M h910 W Trinity Av Apt 2a
" Melanie G clk Central Caro Bk & Tr r2-A 910 W Trinity Av
Whelchel L H Jr Rev (Larma J) pastor Russell Mem C M E Ch h613 S Alston Av
" Larma J tchr Russell Mem Ch Day Care Center r613 S Alston St
Whelener C r3231 Shannon Manor Apts Apt 29b
Wheless Don M studt r1021 W Trinity Av
" Gilbert B (Evelyn B) (Sou Sls Agcy) h1021 W Trinity Av
" Larry W acct Black Indus r4629 Myers Park Dr
" Wiloughby C (Doreen R) with State Drivers License Div h405 Idlewood St
Wheller Everlinae maid r1120 Gurley St
Whetston Carol J emp Duke Univ & Hosp rRt 4 Bx 665 Chapel Hill NC
Whetstone Mary J (Wid Paul A) retd h1901 E Main St
Whetzel Stanley W Jr eligibility splst County Dept Social Servs h112 W Lynch St
Whichard Beulah P (Wid Willis G) tel opr Watts Hosp h642 W Club Blvd

Sidney H. Allen REALTY CO.
Residential—Commercial
Suburban and Farm
TEL. 477-4581
Res. Tel. 477-4351
4518 Roxboro Rd. (27704)

INGOLD TIRE CO.
GENERAL TIRE DISTRIBUTORS
Passenger Cars — Trucks — Heavy Trucks — Recapping
900 W. Main St. (27701) Tel. 682-5461

CENTRAL CAROLINA FARMERS Inc.
Product Brand
801 Gilbert St., P.O. Box 1452 (27702) Phone 682-6141
CCF®

GLENN A. DARST REALTY INC.

Complete Brokerage Service

Residential Commercial

3666 Guess Rd. (27705)

Tel. (919) 471-1573

Becky Hamlett REALTY CO

"Our Personal Attention To Listings Assures A Sale For You"

Residential Commercial Farm and Suburban

BUYING SELLING LEASING

1403 Georgia Av. (27705)

TEL. 286-7693

Whichard Willis P (Leona) Secretary-Treasurer Powe, Porter, Alphin & Whichard PA, Attorney-At-Law, Suite 800 First Union National Bank Bldg 301 W Main St, PO Box 3843 (27702) Tel 682-5654, h5608 Woodberry Rd (27707) Tel 489-5412
Whicker James C studt r128 Southerland St
" Janice E ofc sec Whitehurst Ins Agcy rRt 1 Bx 286
" Kath R (Wid J Clyde) matron County Jail h128 Southerland St
" Sharon h1106 Douglas St Apt D123
" Sharon K emp Duke Univ & Hosp rBristol Ct Apts Apt D 123
" Wm F emp Duke Univ & Hosp rHillsborough NC
Whilder Steve M (Frances P) loan ofcr N C Natl Bk h3702 Suffolk St
Whilfield Annetta Mrs r628 Old Oxford Hwy
Whilted Vesta h3019 E Weaver St Apt 16
Whirley Robt (Rose) ins agt Home Security Life Ins h1909 House Av
" Rose P Mrs purch agt Central Caro Bk & Tr r1909 House Av
Whisenhunt Linda B Mrs tchr Little River Elem Sch r1301 Fletcher Dr
Whisenton Andrew C (Margt D) retd h510 Massey Av
Whisnant Carol C emp Duke Univ & Hosp r101 Gross
" David E (Joyce B) author 1904 Sunset Av h1904 Sunset Av
" John K (Carol C) phys Duke Hosp h600-1 S La Salle St Apt 13c
" Wm P emp City Of Durham r923 W Markham Av
" Wm P dir City Dept Of Admn rGreensboro NC
Whit Dave N studt h2011 Bedford St Apt 6
Whit's Grill (Everett L Whitaker) 748 9th St
Whitaker (See Also) Whittaker
" A Cecil h1110 Oval Dr
" Ada D retd r3600 Dixon Rd 3600 Dixon Rd
" Alan K (Linda W) safety serv rep Crum & Forster Ins Co's h1417 Glendale Av
" Alice G Mrs rater Crum & Forster Ins Co's r513 Hollyridge Dr
" Arth r877 Estes St
" B h801 Hopkins St Apt 1
" Blanche T Mrs (Eagle Drive-Inn) h1428 Kirkwood Dr
" Brady F glazier Pritchard Paint & Glass r3112 Oscar St
" Cath h1515 Angier Av Apt 2
" Cath W (Wid Andrew J) retd r2421 Shenandoah Av
" Clarice S emp Burl Indus h1417 Ida St
" Coy L retd h203 Fleming Dr
" Coy M (Cora B) retd h2907 University Dr
" Derdrea G Mrs (Wid Rowe C) tchr Whitted Jr Hi Sch h214 E Markham Av
" Dierdrea G typ Shepard Jr Hi Sch r214 E Markham Av
" Elma A (Ernestine B) retd h1706 Avondale Dr
" Evelyn L Mrs slswn Jones & Frasier r408 W Knox St
" Everett L (Lucille R) (Whit's Grill) h2031 Englewood Av
" Felix M (Edna R) retd h816 Wilkerson Av
" G O (Ceclia) Wren & Wilson Constn h3922 Duke La Apt 6
" Gayle C cash Life Ins Co Of Ga r119 Mackwood Dr
" Grover mech Clark's Garage
" Harold S (Myrtle F) mach Sperry-Rand h1400 Ruffin St
" Hazel L Mrs laby asst Duke Univ & Hosp h202 E Ellerbee St
" Helen W Mrs retd h108 Lodge St
" Henry R (Ellen S) production supvr L & M h2512 Shenandoah Av
" Ida S Mrs rating coding supvr Crum & Forster Ins Co's r1310 Watts St
" Iris M Mrs nurse Lenox Baker Hosp rChapel Hill NC
" Irma Mrs tax clk Security Sav & Loan Assn rCrestview Dr
" Jessie L (Brona K) h922 Virgie St
" John H (Jessie B) retd h1833 Forest Rd
" Julia H (Wid Wm P) mach opr L&M h3125 Hope Valley Rd
" Julius W (Helen P) stockrm clk L & M h3212 Alabama Av
" Larry R h4216 Garrett Rd Apt M19
" Laurence T (Janie B) retd h1526 N Miami Blvd
" Lawrence (Beulah L) h412 Todd St
" Magaline B h1805 Maryland Av
" Margt O (Wid Faison Y) h817 W Markham Av
" Mary C (Wid Lee) retd h1615 Sedgefield St Apt 1
" Mattie C nurses aide Hillcrest Conval Center r1206 N Duke St
" Norman J v-pres Acme Plmb & Htg r706 Crestview Dr
" Paul B (Ida S) rep N C Dept Of Lab h1310 Watts St
" Pearl L (Wid Wm E) retd h2604 Vineyard St
" Richd (Janice) emp Nelloteer h3033 University Dr
" Ronald E (Alice) emp PO h513 Hollyridge Dr
" Ruth h1104 Arnette Av
" Wendy L policy typ Crum & Forster Ins Co's rRt 2 Bx 168-A Pittsboro NC
" Wm E Jr (Evelyn L) clk R E A Exp h408 W Knox St

WHITAKER WILLIAM G REALTY
William G Whitaker President, Fay C Whitaker Secretary-Treasurer, Real Estate Broker And Builder, 4306 Bracada Dr (27705), Tel 383-1353

" Willie C (Gail) driver Pilot Frt Carriers r119 Mc Wood Dr
" Willie R h1403 Duke University Rd Apt A
Whitcomb B T pharm Eckerd Drug rChapel Hill N C
" David R emp Duke Univ & Hosp rDuke Sta
White Alice L studt r111 E Enterprise St

WHITE
" Allen h1404a Liberty St
" Allene F emp Duke Univ & Hosp r112 Cheryl Av
" Alvin instlr Ames Quality Swimming Pools
" Andrew roofer Budd-Piper Roofing h3514 Dearborn Dr
" Andrew h905 Dreiser St
" Andrew R emp Duke Univ & Hosp r4216 Garrett Rd Apt G2
" Archie C (Anita G) acct Genl Tel h142 Chateau Rd
" B D mach Sperry Rand rRt 3 Bx 304d Fayetteville Rd
" Barbara H h2007 House Av Apt 18
" Barbara T emp Duke Univ & Hosp r2939 Driftwood Dr
" Barbara T emp Duke Univ & Hosp r302 November Dr
" Barry L (Pamela C) studt h3022 Colonial Apts Apt 25a
" Beatrice dietn Durham Rehab Center rRt 3 Hillsborough NC
" Beverley h1011e Sherwood Dr
" Blanche K emp Duke Univ & Hosp rRt 1 Bx 60-A Asheville
" Brightie E Rev (Billie C) pastor Park View Bapt Ch r2513 Wilbon St
" C h414 Raynor St Apt E3
" C Clyde Jr (Lola W) retd h1004 Dacian Av
" Carolyn r1028b Moreland Av
" Carter H studt h618 Morehead Av Apt 2
" Catheria E (Wid Wic) retd h418 N Guthrie Av
" Celinia M emp Duke Univ & Hosp r3027 Fenimore St
" Charles A (Geneva W) retd h1211 Merrick St
" Chas R (Ruby M) insulation mech Duke Univ & Hosp h2911 Summerlin Rd
" Charles R Jr emp Duke Univ & Hosp r2911 Summerlin Rd
" Charles W hsekpg formn N C Central Univ r26-F Ridgeway Av
" Charles W (Sandra A) asst prof Duke Univ & Hosp h2514 Nation Av
" Charles W (Mary P) (Hofler Mount White & Long) h3737 St Mark's Rd
" Clarence r310 Gray Av
" Clifton B contracting mgr Union Elec r1512 Wabash St Apt A2h
" Coral studt h311 S La Salle St Apt 47a
" Curtis H studt r1700 Chapel Hill Rd Apt 11b
" Cynthia E r3019 Forrester St
" Cynthia K emp Duke Univ & Hosp rColonial Apts Apt 73-
" David A studt r1020 Urban Av
" Deborah hsekpg Hillcrest Conval Center r819 Maplewood Av
" Delores E maid h1011 Merrick St Apt 7
" Delores G Mrs asst Dr W Robt Wentz rHurdle Mills NC
" Diane H emp Duke Univ & Hosp rButner
" Donald studt r2905 Sprucewood Dr
" Donald K (Sylia) agt Prudential h3082 Colony Rd Apt B
" E J r311 S La Salle St Apt 45n
" E W Jr (May H) pntr Claude M May Inc h700 E Ellerbee
" Edna J (Wid Joseph) h2501 Crest St
" Edw W (Lula L) emp L&M h909 Cox St
" Elaine waitress Pappy's r728 Liberty St
" Eli (Nedra) h705 Belvin Av
" Eliza h3418 Mordecai St Apt G
" Eliz emp Duke Univ & Hosp r1200 Leon St Apt E6
" Eliz B acctg asst Genl Tel rRt 8 Bx 242
" Eliz B waitress Howard Johnsons Restr r3323 Rolling Hill
" Ellen dental asst James A Leggette Jr rBx 108 Hurdle Mill
" Elma cafeteria cash N C Central Univ r1512 Wabash Av A A
" Ernest L (Lillian W) phys Lincoln Hosp h3711 Suffolk St
" Errol J emp Duke Univ & Hosp r1000 N Duke St Apt 2
" Ethel r1028b Moreland Av
" Ethel C (Wid Willis A) retd h926 Belvin Av
" Etta C (Wid Geo W) retd h1021 Cornell St
" Eug S r2211 Chapel Hill Rd
" Evelyn M Mrs lndry wkr Duke Univ & Hosp h504 Colfax
" Evolyn (Wid Geo) emp Am Tob h802b Park Av
" F C v-pres personnel Genl Tel r1116 Sandlewood Dr
" Fanny W (Wid Wm) h509 Elmira Av
" Finley T (Jane D) acct exec Harris Upham & Co h3122 Sutey Rd
" Floyd E hlpr Budd-Piper Roofing r3224 Dearborn Dr
" Frances C central sup Watts Hosp r1505 N Driver St
" Frances I Mrs note teller Wachovia Bk & Tr h706½ Park Av
" Frank W retd h1609 N Duke St
" Fred h2006 House Av Apt 14
" Fred M (Ludie H) asst prof Duke Univ & Hosp h3323 Rolling Hill Rd
" G h608 Hardee St Apt 38
" G L h4216 Garrett Rd Apt L12
" G Wendell (Willie B) retd h207 Pekoe Av
" George C (Molly L) emp Faulkenberry's Inc h2316 Woodrow St
" Geo C Jr (Mary) partsmn Harmon Roland h1015 Dacian Av
" Gertrude M (Wid Geo C) retd h3018 Banner St
" Gloria emp Duke Univ & Hosp rOxford
" Gurney P (Dahlia R) retd h1104 Wrenn Rd
" H L (E Virginia) cable splicer Chapel Hill Tel h2327 Lindmont St
" Hanna S (Wid Charlie) retd h26f Mc Dougald Terrace Apt
" Hardy hsekptg supvr N C Central Univ h1006 Delray St
" Harry L (Jessie T) retd h3627 Hathaway Rd

WHITE
Haskell B Mrs food serv wkr Northgate Presby Ch h121½ W Chestnut St
Hattie C ofc asst J R Lewis r1021 Cornell St
Henry W (Thelma L) emp Rite-Way Lndry & Clns h1127 Midland Ter
Hiawatha W r1905 Alston Avenue Rd
Hillary studt r3122 Surrey Rd
Homer h1920 Bedford St Apt 19
Howard (Frances) slsmn Carpenter's Inc r1200 Leon St Apt E6
Howard E Jr (Eliz F) sls rep Quality Optics hE4 Brogden Court Apts
Hugh E retd h1040 W Forest Hills Blvd
Irene h3019 E Weaver St Apt 8
Irene S (Wid Nathan N) lpn Duke Univ & Hosp h2905 Sprucewood Dr
Irwin B (Annie L) lab Mount Hope Fnshg h610 Bingham St
Isaiah (Mae I) relief clo man Mead Containers rRt 1 Bx 135 Franklinton NC
J Edw (Daisy H) retd h816 W Knox St
J Wm (Edna R) emp City h1000 N Duke St Apt 1
James A (Nellie R) hsekpt dept Duke Univ & Hosp h2442 Bluefield St
James A mech Lee Air Conditioners rRt 1 Hillsborough NC
James B studt r3737 St Mark's Rd
James F (White's Gro) r626a Middle St
James H (Darthy) constn wkr h3027 Fenimore St
James K (Sally S) reprmn IBM h2305 E Overland Dr Extn
James M asst eng D P Co h311 S La Salle St Apt 26k
Jerry D (Patricia C) chem U S Forestry Laby h112 Milford La
Jessie R (Wid Marvin E) h108 W Delafield Av
Joe retd h2422 Roanoke St
Joe studt h112 W Trinity Av
Johanna maid Holiday Inn r549a Dayton St
John emp Duke Univ & Hosp rRt 4 Bx 178 Hillsborough
John C (Patricia B) h311 E Trinity Av Apt 1
John C Jr (Vivian B) emp Singer h1014 E Club Blvd
John I Jr (Martha J) retd h910 Monmouth Av
John W h3019 Forrester St
Johnny mgr Travellers Club
Johnny mgr Oxford Manor Ofc r1015 E Club Blvd
Joseph (Estelle C) h3224 Dearborn Dr
Joseph (Myrtle) custdn Vets Admn h110 W Trinity Av
Joseph A (Beaula R) retd h909 N Buchanan Blvd
Joseph M offset artist Serv Prntg r1501 S Alston Av
Joseph T emp Duke Univ & Hosp r112 Cheryl Av
Josephine H (Wid Geo D Jr) tchr W G Pearson Sch h812 Dupree St
Juanita P nurse Graverly Hosp r4602 Denfield St
Judy A emp Duke Univ & Hosp rChapel Hill
Julia F retd h212 Watts St
Julian A (Mozelle H) retd h3652 Guess Rd
Julius driver Southside Auto h1201 Taylor St
Karen Mrs tchr Durham Academy r619 Lynn Rd
Kathleen M emp Duke Univ & Hosp rBx 7323 College Sta
Kent B clk Car Shop Food & Dairy r706½ Park Av
" h1315 Morreene Rd Apt 5 I
" Lanie C Mrs h703 N Guthrie Av
" Larry C (Mabel C) retd h1311 Glendale Av
" Larry G research tech L & M r2548 Barwick Dr
" Lavester (Alma N) emp Coppers Factory h1512 Wabash St Apt A2a
" Lewis rep Northwestern Dental Laby rRt 4 Bx 365 Freesville
" Lillian B (Wid George R) retd h2607 Sater St
" Lillian W Mrs extn serv County Library r3711 Suffolk St
" Linda D nurse Duke Univ h3600 Tremont Dr Apt B1
" Louise R asmblr Sperry Rand h704 Holloway St Apt 1
" Lucinda R Mrs retd r1515 Rosewood St
" Lucy C Mrs sec White Optical Labys r26 Clover Pl
" M C studt r910 Exum St
" Mae H security asst Genl Tel r700 Ellerbee St
" Mae I emp Duke Univ & Hosp
" Margt retd h2303 Otis St
" Margt V h217 Nelson St
" Marjorie tchr W G Pearson Sch r2202 Highway 55
" Martha V (Wid Joseph A) retd h2211 Chapel Hill Rd
" Marvin emp Duke Univ & Hosp r332½ East Pettigrew Apt 108
" Mary studt r1911 Erwin Rd Apt E
" Mary C h806 N Gregson St Apt 9
" Mary E emp Duke Univ & Hosp rBx 5549 Duke Sta
" Mary F genl programs City Of Durham r1015 Dacian Av
" Mary G asst prof N C Central Univ rChapel Hill NC
" Mary I h622 E Umstead St
" Mary J studt h926 Dacian Av Apt 10
" Mary K ofc sec Paul Keenan Rowan & Galloway rGregson St
" Mary L studt r1522 Hermitage Ct
" Melvin Jr emp Duke Univ & Hosp r1919 Capps St
" Michele dir N C Blue Cross & Blue Shield h4216 Garrett Rd Apt B 1
" Michael T studt r2442 Bluefield St
" Mildred L emp Duke Univ & Hosp rRt 1 Morrisville
" Molly h1315 Morreene Rd Apt 2 F

WHITE
" Myrtle Mrs rMethodist Retirement Home
" Nancy L counselor Little River Elem Sch h2116 Front St Apt A 3
" Nathl B (Jean B) pres Serv Prntg h1501 S Alston Av
" Nedra K tchr Northern Hi Sch h1505 Duke University Rd Apt 9d
" Nell E (Sybil's Beauty Shop) h1604 Robinhood Rd
" Norma B emp Duke Univ & Hosp rRt 1 Bx 309 1a Hillsborough
" Ola S (Wid Juliuis I) retd h916 N Buchanan Blvd
" Optical Laboratories Inc Oscar N White Pres Hubert M Fisher V-Pres Mrs Lucy C White Sec whol 413 Ashton Pl
" Oscar N (Lucy C) pres White Optical Labys h26 Clover Pl
" Oscar W Jr supvr Genl Tel r2 Harrington Pl
" Pasham h1213 Angier Av
" Patricia A aide Watts Hosp r707d Liberty St
" Patricia A ofc sec Genl Tel rRt 3 Bx 363d Obie Dr
" Pearl retd r212 Watts St
" Pearlie M emp Duke Univ & Hosp rBx 4418 Duke Sta
" Percy P (Ollie E) retd h1001 Lancaster St
" Phyllis Y studt r4602 Denfield St
" Quinte M (Wid John I) r910 Monmouth Av
" R Bruce Jr (Jane W) dept atty genl State Dept Of Justice h1522 Hermitage Ct
" R De Vere emp Duke Univ & Hosp r600 1 La Salle St Apt 8c
" R W h4216 Garrett Rd Apt G 2
" Reed emp Record Bar r405 W Markham Av

WHITE REFRIGERATION
(Roger L Tudor), One-Third Century Of Dependable Service, Specializing In Commercial Refrigeration And Air Conditioning 2213 Angier Av, PO Box 11216 (27703), Tel 596-5131, Night Tel 477-3740 (See Index To Advertisers)

" Richd A (Norma B) instr Duke Univ & Hosp h608 Diluth St
" Robt C slsmn White Optical Labys rGreensboro NC
" Robt D roofer Budd-Piper Roofing r1471 Maplewood Dr
" Robt L Jr tchr Northern Hi Sch r1308 Wyldewood Rd Apt D-1
" Robt M (Ann M) trainee N C Mem Hosp h831 Colonial Dr

WHITE ROCK BAPTIST CHURCH
Rev Lorenzo A Lynch Pastor, C C Spaulding Jr Business Manager-Treasurer, 3400 Fayetteville St (27707), Tel 688-8136, Parsonage 1219 Fayetteville St, Tel 682-9093

" Ronald G emp Duke Univ & Hosp r1310 Timothy Av
" Rosetta M emp I B M r1515 Rosewood St
" Roxie A emp Duke Univ & Hosp r1919 Capps St
" Roy L cook Shoney's h728-2 Liberty St
" Ruth r1002 Lamond Av
" Ruth bkpr Security Sav & Loan r2544 Barwick Dr
" S J h3022 Colonial Apts Apt 24 D
" Sally E r2211 Chapel Hill Rd
" Sally S Mrs teller Wachovia Bk & Tr r2305 Overland Dr
" Sandra J emp Duke Univ & Hosp r3022 Chapel Hill Rd Apt 47c
" Sara L retd r212 Watts St
" Sharon h4216 Garrett Rd Apt C 2
" Sophia A clk D P Co r512 Price Av
" Sordie W (Laura J) retd h1905 Alston Avenue Rd
" Star Laundromat (White Star Inc) 633 Broad St

WHITE STAR LAUNDRY & CLEANERS INC, Earl C Smart President, Marshall W Smart Vice-President, Robert F Smart Secretary-Treasurer, Durham's Newest And Most Modern, Pick-Up And Delivery, Also Coin-Operated Laundry And Fur Storage 904 9th St Cor Green St (27705), Tel 286-2271, Laundromats And Pick-Up Offices, 1311 E Roxboro St (27701) Broad St At Main St, 610 Lakeland Av (27701) Wellons Village Pick-Up Office, Wellons Village Shopping Center 1000 N Miami Blvd, Tel 682-4793

" Steph emp Duke Univ & Hosp rPO Bx 151 Carrboro
" Steven A studt r2442 Bluefield St
" Susie A emp Duke Univ & Hosp rRt 1 Bx 332
" Suzanne M instr Duke Univ & Hosp hK2b University Apartments
" Sylvia S emp Duke Univ & Hosp r2029 Sunset Av
" Ted T h3602 Wake Forest Rd
" Theophus carp hlpr Herndon Bldg r707d Liberty St
" Thos J emp Duke Univ & Hosp rBx 7436 College Sta
" Thos S Jr (Mary C) v-pres Wheat First Securities h804 Hermitage Court Dr
" Vaber (Mary M) h819 Maplewood Av
" Vanda R sec J Lee Peeler rCarboro NC
" Verdell G Mrs h1129 Merrick St Apt 15
" Vernetta r306 Linwood Av
" W G (Bertha L) h14h Carriage House Apts
" W J (Louise) emp IBM h3624 Westminster Av
" Wm property ofcr N C Central Univ h615 Cecil St
" Wm driver Broadway Taxi r2020 Cook Rd

DURHAM AWNING COMPANY inc.
F.L. BRANTLEY
Canvas, Aluminum and Fiberglass Awnings
Aluminum Siding—Custom Venetian Blinds—Storm Windows and Doors
705 FOSTER ST. (27701)
TEL. 688-4536

DURHAM DISTRIBUTING CO. INC.
OLD MILWAUKEE
SCHLITZ MALT LIQUOR
• WHOLESALERS •
712 Ellis Rd. (27703), P.O. Box 465 (27702)
Tel. 598-9395

CAROLINA TRANSFER AND STORAGE INC.

DURHAM

TEL. 688-1220

P.O. Box 18208 (27609)

2013 New Hope Church Rd. Raleigh N.C.

TEL. 872-1220

BARNES SUPPLY CO. INC.

Purina
Dealer
Feed
Seeds
Farm Supplies

TEL. 286-7331

774 9th St. (WD) (27705)

WHITE
" Wm A (Nancy M) (White's Catering & Home Baking) h204 Red Oak Av
" Wm C (Mildred S) driver Overnite Trans h2202 Edwin Av
" Wm E rt supvr Ward Baking
" Wm F Jr tchr Brogden Jr Hi Sch h1515 Rosewood St
" Wm J mech GE r3624 Westminster Av
" Wm R (Mary W) emp L&M h bx493 Mineral Springs Rd Rt 6
" Wm T cemeteries mtce City Of Durham rGenl Del Creedmoor N C
" Wm T (Lois B) serv mgr Ilderton Dodge Co h1505 N Driver St
" Willie roofer Lloyd Sht Mtl & Roofing
" Willie B Mrs operations asst N C Mut Life Ins r207 Pekoe St
" Willie M porter Am Tob r217 Nelson St
" Willou Y (Wid Richd A) retd r212 Watts St
White's Grocery (James F White) 917 Angier Av
Whitefield See Also Whitfield
" Ann studt r3902 Darby Rd
" Bristol h19 Dubonnet Pl
" Clarence E (Jane P) emp U Of N C h3902 Darby Rd
WHITEFIELD JANE P MRS President Medical-Dental-Hospital Bureau Of N C Inc, 2814 Chapel Hill Rd (27707), Tel (919) 489-3341, r3902 Darby Rd (HV) (27707)
" Thea W (Esther W) retd h2505 Shenandoah Av
Whitehead Barbara res tech L & M r612-B Barton St
" Debra staff nurse Duke Univ & Hosp h1905 James St Apt C
" Irene sten State Div Vocational Rehab rRaleigh N C
" Michele emp Duke Univ & Hosp rBx 32 Howe St
" Patti h3301 Shannon Manor Apts Apt 15b
" Ran L emp Duke Univ & Hosp rRt 7 Bx 206
" Thos L (Barbara A) mach opr L&M h612b Barton Av
" Virginia N Mrs optical tech Mc Pherson Hosp h2609 Duke Homestead Rd
Whitehouse Debra A studt r703 Watts St
Whitehurst C Gil slsmn Tennant Co r4159 Deepwood Cir
" C Louis studt r4159 Deepwood Cir
" Cecil G (Harriet G) (Whitehurst Ins Agcy) h4159 Deepwood Cir
" Cheryl A Mrs teller Wachovia Bk & Tr r413 Carolina Av Morrisville NC
" Diane social wkr County Dept Social Servs rRaleigh
" Insurance Agency (Cecil G Whitehurst) 3152 Hillsborough Rd
" Lee A (Ann D) hse staff Duke Univ & Hosp h4132 Cobblestone Pl
" Lucille M Mrs bkpr Lakewood Y M C A Center h103 Steele St
" Pat als sec Digital Equip rOxford N C
Whiteneight Bonnie M Mrs tchr Holt Elem Sch r5735 Roxboro Rd
Whitener Bonnie K Mrs mgr Cameo Color Studios h2815 Herring Blvd
" Kenneth G (Nancy J) acct Gravely Santorium h5219 Pelham Rd
" Wm E (Judy H) laby tech U Of NC h3311 Pinafore Dr
Whitesell G Dewey retd r420 Morris St
" Josephine retd h420 Morris St
Whiteside David P studt h1315 Morreene Rd Apt 14 I
" Gene h16d Carriage House Apts
" Levester (Allie M) water & sewage mtcemn City Of Durham h1022 Sedgefield St
" Mural studt r923 Monmouth Av
" Myra P emp Duke Univ & Hosp r200 Seven Oaks Rd Apt 16d
" Rosanna Mrs tchr aide Morehead Sch r1315 Morreene Rd Apt 14-I
Whitesides Danl B emp Duke Univ & Hosp r1913 Morehead Av
" Glenna N emp Duke Univ & Hosp h1505 Duke University Rd Apt 4f
Whitestevens Timothy M emp Duke Univ & Hosp rBx 5153 Duke Sta
Whitfett Iaffie tchr Durham City Schs r1324 Maplewood Dr
Whitfield See Also Whitefield
" Beatrice E Mrs recpt Hall-Wynne & Co r1503 Woodland Dr
" Betty P Mrs tchr Carrington Jr Hi Sch rStephens La Rt 8
" Blanche W Mrs hsekpr Duke Univ & Hosp h2421 Roanoke St
" Bob physical servs dir N C Reg Med Program rChapel Hill N C
" C B sec-treas Jones & Frasier
" Carl D emp Nello L Teer Co rTimberlake NC
" Carlotta E (Wid E Floyd) emp Am Tob h1007 Golf St
" Clifton studt r1410 Colewood Dr
" Corinne H Mrs claims exam Crum & Forster Ins Co's rP O Bx 1874
" D R Jr pub safety ofcr City Fire Sta No 7 r1005 E Club Blvd
" Diane h1835 Cheek Rd Apt 11f
" Donna P ofc sec Duke Univ & Hosp r3733 N Roxboro Rd
" Dorothy Mrs slswn Allenton Realty & Ins r3015 N Glendale Av
" Eddie (Gladys U) lab City h422 Lakeland St
" Edith reg nurse Watts Hosp h311 S La Salle St Apt 4g
" Eleanor S Mrs admn asst Watts St Bapt Ch r1605 Hollywood St
" Eliz R Mrs nurse Adkins Williamson Culton Yowell & Barker r2627 University Dr
" Ella h512 Watts St Apt 4
" Frank M firefighter City Of Durham h603 Wildwood Dr

WHITFIELD
" Glenna M emp Eakes Clns r925 Ellis Rd
" Herbert P (Eliz P) buyer J M Mathes Co h2627 University Dr
" Ira R policemn City Of Durham r428 Valley Dr
" Ira R Jr policemn City Of Durham r1005 E Club Blvd
" Irene S recpt Powe Porter Alphin & Whichard r306 Newsom St
" J B (Lonnie) genl mgr Bill Boyce Mus Cntr
" James h912 Jones Cir
" James F operations mgr Staunton Sls h2208 Woodrow St
" James M (Laura P) linemn Duke Pwr h406 Hugo St
" James M h1602 E Geer St
" James O (Virginia) firefighter City Of Durham h619 Morreene Rd
" James P (Eleanor S) insp State Dept Agrl h1605 Hollywood St
" Jasper L (Mildred B) agt Durham Life Ins h1139 Fiske St
" Joe mech Young Roofing rBx 113 Stem NC
" Joseph M (Betty) dist counselor Durham Herald rRt 8
" Lee R (Estelle) formn Budd-Piper Roofing rRufus Dr
" Linda H Mrs nurse-tech Hare & Yarley r3201 Sunny Court Dr
" Linda S cash Uzzle Mtr r1410 Colewood Dr
" Linwood E (Irene S) (Lew's Quick Stop) h306 Newsom Av
" Lora B emp Duke Univ & Hosp r4700 High Meadow Rd
" Lora J Mrs slswn Montaldo's h1104 Burch Av
" Marvin G (Eliz R) h307 Morreene Rd
" Mary B Mrs tchr Spaulding Sch r19 Dubonnet Pl
" Mary E Mrs clk D P Co h645 E Cranford Av
" Mattie Mrs h808½ S Roxboro St
" Melba W Mrs prntr Strawbridge Studios r302 Morreene Rd
" Mildred emp Duke Univ & Hosp r1139 Fiske St
" Milton L emp Duke Univ & Hosp r425 Valley Dr
" Nancy S emp Duke Univ & Hosp r3671 Guess Rd
" Nathl emp Duke Univ & Hosp r1234 E Naples Pl
" Noble E (Melba W) supt C C Woods Constn h302 Morreene R
" Noble E Jr (Linda H) formn C C Woods Constn h3201 Sunny Court Dr
" Noble M retd h111 Whitfield Rd
" Paul L (Maggie W) registrar's ofc Duke Univ & Hosp h2416 Highland Av
" R M emp Burton Mtr Lines h925c Ellis Rd
" Ralph F (Mary M) retd h1313 Watts St
" Ralph F Jr (Doris M) v-pres real est div Southland Assocs h2509 Alpine Rd
" Ralph M (Nancy S) countermn Mtr Bearings & Parts h3671 Guess Rd
" Ralph M supt Wrenn-Wilson Constn
" Ralph S (Juanita M) slsmn A A Appl h1713 Cole Mill Rd
" Richd A (Dorothy N) v-pres & supt W D Lbr h3015 Glendale Av
" Rita T sec John D Latimer & Assocs rWoody St
" Robt C retd h1223 W Murray Av
" Robt C Jr (Rosemary K) agt Home Beneficial Life Ins h1410 Colewood Dr
" Robt L Jr emp Duke Univ & Hosp rPO Bx 2099 Chapel Hil
" Rona L h1026b Kent St
" Ronald (Diane) emp Becon Amb Serv h913 Fiske St
" Ronald C USAF r2627 University Dr
" Roy S (Bernice E) sec-treas Barringer-Whitefield Furn h1420 Dollar Av
" Sudie J (Wid Grover C) retd h808a Burch Av
" Tom A (Beatrice E) retd h1503 Woodland Dr
" Troy J (Jennie M) formn Pifer Indus h2220 Glover Rd Lot
" Vance h4322 Berini Dr
" Virginia emp Duke Univ & Hosp r619 Morreene Rd
" Willie E retd h804 Lee St
Whitford Lola S emp Duke Univ & Hosp r146 Pinecrest Rd
" Wm E (Lola S) retd h146 Pinecrest Rd

WHITING ALBERT N DR (Lottie L)
CHANCELLOR
NORTH CAROLINA CENTRAL UNIVERSITY
1801-2109 FAYETTEVILLE ST (27707)
TELEPHONE (919) 682-2171
h1902 FAYETTEVILLE ST

" Helen H emp Duke Univ & Hosp r315 Case St
Whitington Ernest W slsmn Alexander Mtr rRt 5 Bx 662
Whitley Ada retd h1110 Kent St
" Andrew Jr r607 Canal St
" Argo R (Lucinda W) h813a Glendale Av
" Barbara h1027 Sherwood Dr Apt E
" Bernice M retd r1110 Kent St
" Bessie M (Wid R R) h612 Watts St
" Carolyn Mc G Mrs h1106 Merrick St Apt 1
" Charles L (Lena M) retd h3311 Chapel Hill Rd
" Clarence A emp Duke Univ & Hosp rRt 8 Bx 11s Mickey
" Dwight T lab Budd-Piper Roofing r211 Thelma St
" E Clyde (Rebecca J) retd h406 Chamberlin Av
" Easie M (Wid Pete) h313 Clay St
" Ernest retd h613 Burlington Av

WHITLEY
" Ethel R (Wid Geo P) retd h2828 Stuart Dr
" Eunice G (Wid H Baxter) h1008 Arnette Av
" J Mc Coy emp L A Downey & Son rWashington NC
" James J Jr (La Rue M) v-pres Whitley-Strawbridge h2307 Tampa Av
" James R cook Meth Retirement Homes r445 Dunn St Bx 1321
" Jarvis R h1000 Ancroft Av
" John Jr hskepr Duke Univ & Hosp r420 Smith St
" La Rue M Mrs sec-treas Whitley-Strawbridge Inc r2307 Tampa Av
" Lida H (Wid Andrew) retd h607 Canal St
" Lorraine emp Durham Drapery r313 Clay St
" Louise M retd r418 N Guthrie Av
" Lucindy W emp Duke Univ & Hosp r813 Glendale Av
" Martha V emp Duke Univ & Hosp r2203 S Roxboro St
" Mary E emp Duke Univ & Hosp r901 Drew St Apt 5
" Myrtle opr L&M h1505½ Lathrop St
" Paul D (Gladys D) chf acct Servicetown Inc h2601 Bellwood Dr
" Ray (Letha C) mach L&M h416 Pleasant Dr
" Raymond L (Marie W) lab W B Holt Trans & Stge h2501 Anacosta St
" Richd studt r2601 Bellwood Dr
" Rickey L mech Carpenter's Inc h818 Cleveland St
" Rusie B (Wid Geo) maid Duke Univ & Hosp h1015 Delray St
"-Strawbridge Inc H Strawbridge Pres James J Whitley Jr V-Pres Mrs La Rue M Whitley Sec-Treas photogs 3000 Hillsborough Rd
" Thomas E emp L & M h1026 Horseshoe Rd
" W C h2112c Broad St Apt 1
" Willie T (Anndell S) tester IBM h923 N Buchanan Blvd
Whitlow Charlie M emp Duke Univ & Hosp rRt 1 Virgilina
" Harvey retd r1803 Shelton Av
" Harvey J Jr (Barbara H) driver Thurston Mtr Lines h1803 Shelton Av
" Kenneth (Frances) clk A B C Bd rRougemont NC
" Rosie M r1829 Alston Avenue Rd
" Salm C (Mary B) retd h3212 Kenan Rd
" Wm F h2808 Front St Apt R 1
Whitman Herman (Leola N) brklyr Hugh Jones h818 Berkeley St
" Herman Jr supvr Genl Tel rRt 2 Bx 55a Rougemont N C
' James L instlr reprmn Genl Tel r4017 Trevor Cir
' Kelly M (Barbara A) driver United Parcel Serv h102 Hammond St
' Louis E (Broad St Sport Shop) r201 E Club Blvd
' Louise (Geneva L) (Broad St Sports Shop) h201 E Club Blvd
' Steve studt r410 E Pilot St Apt D 4
Whitmire Gary studt h4022 Chapel Hill Rd Apt 16
Whitmore Harry E (Mary J) fleet coordinator Genl Tel h5201 Old Well St
Mary J Mrs home economics agt County Extn Serv r5201 Old Well St 1st Fl
Sudie rKing's Daughters Home
Wm L emp Duke Univ & Hosp r912 N Mangum St
Whitner Letha B (Wid Abe) retd h122 Lansbury Dr
Willa May instr Duke Univ & Hosp r122 Lansbury Dr
Whitney Irving L mech Midas Muffler Shop h202 W Murray Av
Lois L ofc sec B T Assocs r202 W Murray Av
Pauline h1309 Shawnee St
Whits James T (Pat) studt h5220 Shady Bluff St
Whitsett Azzie tchr Hillside Hi Sch r1324 Maplewood Dr
Whitsides A P r1913 Morehead Av
Whitt See Also Witt
Barbara H ofc sec N C Div Of Veteran Affairs r3811 Weyburn Rd
Calvin E (Nancy) eng dept Capcities Communications rChapel Hill NC
Clyde S (Helen) slsmn Boyce Sup rCarrboro NC
Douglas washpit Y & J Furn r3317 Cheek Rd
Geneva R (Wid Marion T) mach opr Durham Drapery h1411½ Lathrop St
Hazel M (Wid Burley W) mach opr L&M h2008 Broad St
J D mach Sperry Rand rCreedmore NC
Jesse C Jr (Rachael S) carrier PO h3745 Hermine St
Johnsie r2106 Front St Apt G 4
Judy M (Wid Wayne C) ofc sec Hillcrest Convalescent Center h704 Hugo St
Karen ofc sec Telephone Servs rRt 7 Bx 172-C
Larry (Barbara) emp Wrights Machinery h3811 Weyburn Rd
Linda F emp Duke Univ & Hosp h2112b Broad St Apt 16
Martha A h100 Channing Av Apt 6d
Martha A USA r210 Edward St
Oleta H Mrs asmblr Amphenol h303 Raynor St
Ronald W mech Goss Linoleum & Tile rCheek Rd Lot 4
Sandra F clk Burroughs-Wellcome Co r2725 N Roxboro Rd
Sue L Mrs ofc sec Central Caro Bk & Tr r613 E Maynard Ave
Timothy J (Sue L) h613 E Maynard Av
Tim J (Peg) emp UNC h112 Monterey La
Willie M tchr Holton Jr Hi Sch h2112a Broad St Apt 12
Whittaker (See Also) Whitaker
Gordon P prof U Of N C h3115 Ridge Rd
Marshall D (Susan) eng Genl Tel h611 Old Orchard Av
Susan S emp Duke Univ & Hosp r611 Old Orchard Av

WHITTE
Whitte Eddie (Martha J) mgr Gold Kist Hatchery rBx 26 Bahama N C
Whitted Addie C emp Duke Univ & Hosp rRt 8 Bx 436 New Stanley Rd
" Alexzine A sec-recpt N C Central Univ r1020 Jerome Rd
" Alvis (Anne) atndt Nu-Tread Tire h3310 Mordecai St Apt D
" Arnetta J emp Duke Univ & Hosp r1116 E Geer St
" Beauty Shop (Mrs Mary D Whitted) 1310½ Maplewood Dr
" Charles A h907 Angier Av
" Charles P (Philippa S) warper Burlington Domestics h703 Liberty St Apt D
" Charlotte lpn Hillhaven Conval Center r121 Conway St
" Clippertine h213 Todd St
" Coleman D (Shelbia S) electn Clark Elec h702d Park Av
" David G (Lonita M) mech eng IBM h2933 Cedarwood Dr
" Edgar (Annie C) emp L&M h711 Justice St Rt 8
" Esther C Mrs maid h215 Todd St
" Ethel M Mrs cook Lenox Baker Hosp r2302 Curtis St
" Geo S h1020 Jerome Rd
" Glenda B bkpr Mc Broom's Rentals h915 Onslow St
" Harry M retd h2637 Atlantic St
" Irvin W (Georgia M D) retd h606 Massey Av
" J A Jr Hi School Howard C Mc Allister Prin 118 E Umstead St
" James (Mary D) (Whitted Beauty Shop) h1310 Maplewood Dr
" James M (Joyce M) emp V A Hosp h302 Todd St
" Joan L Mrs head teller Wachovia Bk & Tr r105 Larchwood Dr
" Joyce lpn Hillcrest Conval Center r302 Todd St
" Julia cafeteria wkr Little River Elem Sch rRt 2 Bx 319a
" La Vern emp Lincoln Hosp h512a Cecil St
" Lawrence W (Arnetta J) driver United Parcel Serv h1116 E Geer St
" Louis B genl hlpr Mead Containers r528 Lakeland St
" Lucy (Wid Charlie) r302 Todd St
" Lyda S (Wid Wm W) r229 Forest Wood Dr
" Lynn F med rec clk Mc Pherson Hosp r311 S La Salle St Apt 23e
" Martha T emp Duke Univ & Hosp r1217d Hearthside St
" Mary h1509½ W Knox St
" Mary C library aide Merrick Moore Elem Sch rGuess Rd
" Mary D Mrs (Whitted Beauty Shop) r1310 Maplewood Dr
" Mary F typ N C Central Univ rPO Bx 547 Hillsborough NC
" Melvin G (Clara M) cook Honey's Drive In h920 Onslow St
" Michele studt r1112 Berkeley St
" Norfley disc jockey WSRC rFayetville Rd Rt 3
" Phyllis P h11 Dubonnet Pl
" Richd E emp Duke Univ & Hosp rHillsborough
" Rosa Mrs h202 Nelson St
" Roxie R (Wid Hugh) retd h2613 Elgin St
" Ruth h1512 Angier Av
" Saml I delmn Riverview Furn & Interiors r1512 Angler Av
" Sandra emp Duke Univ & Hosp r1230 Naples Pl Apt C
" Shirley H Mrs clk N C Mut Life Ins rP O Bx 524 Hillsborough N C
Whitten Claude B (Vergie E) slsmn Mtr Bearings Auto Parts h3811 Hermine St
" Ivey clk Children's Town U S A r2721 Newquay St
" John W (Ivey T) sls mgr Mead Containers r2721 Newquay St
" Louise r311 S La Salle St Apt 50p
" Tena B cash Electrolux Corp rRt 4 Bx 30
Whitting Lee slsmn David's Ofc Int r6510 Alston Av
Whittington Erma P emp Duke Univ & Hosp r2402 Wrightwood St
" Leona h1808 Chapel Hill Rd Apt 6c
" Leona rent clk Union Ins & Realty r1508 Chapel Hill Rd Apt 5c
" Ray Rev pastor Layman's Chapel Bapt Ch
" Tolbert M Jr (Erma P) retd h2402 Wrightwood Av
" Violet M retd r2308 Wilson St
" Wm E IV studt h2222 Lafayette St
Whittley Deborah dental asst Dr Wm A Claypoole rRt 8 Mickey Cir
Whitwroth Donald E emp Duke Univ & Hosp r4710 W Hills Dr
Whole-True Gospel Holy Church Rev Elder D Harris Pastor 2304 Crane St
Wholesale Gift House The (James Thompson Jr) 2820 N Roxboro Rd
Whorley Alton M (Kath M) mgr Kerr Rexall Drugs h4618 Blanchard Rd
" Annette studt r4618 Blanchard Rd
" Brenda G ofc sec Med Arts Bldg r4618 Blanchard Rd
Whyte Dorothy typ N C Central Univ r808 N Elm St
" John A (Dorothy L) carp R E A Constn h808 N Elm St
" John A Jr r808 N Elm St
Wickel Teresa E emp Duke Univ & Hosp r1615 Greenbriar Rd
Wicker Annie D Mrs tchr Holloway St Sch h1315 Morreene Rd Apt 15k
" Arth F (Effie S) retd h2034 Englewood Av
" Bennie M Jr policemn City Of Durham r2951 Cedarwood St
" Bobbie L (Cathryn W) electn L & M h3331 Alabama Av
" C B br mgr Continental Water Condtg r5426 Lakeview Dr
" Cynthia cash King Cole Super Mkt

IMPORT & DOMESTIC
AUTO SERVICE
Complete Service and Performance Preparation on all Imported Cars and American Sub Compacts
3223 Hillsborough Rd. (27705) (Behind Imported Auto Parts Inc.) Tel. 383-6335
CAMPUS

ACE GLASS CO.
Commercial, Storefronts • Residential, Patio Doors
Plate Glass • Auto Glass, Complete Stock, Installations, Mirrors
26 Years Experience — Glass Specialists
INSURANCE CLAIMS · FREE ESTIMATES · 24 HOUR EMERGENCY SERVICE
Northgate Shopping Center, 1529 Watts St., Durham, N.C. (27701) 286-1354

HOME BUILDERS ASSOCIATION OF DURHAM AND CHAPEL HILL

"VOICE OF THE HOME BUILDING INDUSTRY"

714 North Carolina National Bank Bldg.

TEL. 688-2379

123 W. Main St. (27701)

CONCRETE SERVICE CO., Inc. OF DURHAM

• READY MIXED CONCRETE •

312 S. PLUM ST. (27703) TEL. 596-8105

WICKER
" Donald W mtl plater Pifer Indus h821 Carter Av
" Evelyn B emp Duke Univ & Hosp r2942 Driftwood Dr
" Floyd W h2942 Driftwood Dr
" Gaston R (Pauline D) pipe ftr Pub Serv h112 S Maple St
" Judith C slswn W D N C rHillsborough NC
" Lillie (Wid Clovis) retd r3905 Angier Av
" Norris C (Marjorie B) case wkr County Dept Social Servs h107 W Trinity Av
" Robt W (Ruth C) v-pres Clements Funeral Serv rRt 1 Bahama NC
" Ruth emp Duke Univ & Hosp rRt 1 Bx 64
Wickins Judith A emp Duke Univ & Hosp r901 Chalk Level Rd
Wicks B W h311 S La Salle St Apt 30p
" Bruce A emp Duke Univ & Hosp r311 S Lasalle St Apt 30p
" Cheri bkpr Mrs Ruth M Rogers h2112b Broad St Apt 7
" Christine emp Duke Univ & Hosp r2329 Englewood Av
" Diane D ofc sec Atlas Realty & Ins r311 S La Salle St Apt 30-P
" Franklin O Jr (Christine C) emp Alexander Ford h2329 Englewood Av
" Gary R (Pamela) electn Duke Univ & Hosp r2030 Walnut St
" Geo R (Tessie D) retd h418 Carver St
" Harold R (Joyce A) cafeteria mgr Canteen Corp h2030 Walnut St
" Lori Lyn emp Sara Barker Day Care Center h2112c Broad St Apt 9
" Metta W (Wid Alton J) retd h718 Arnette Av
Wickwire Cynthia S emp Duke Univ & Hosp rSewickley Pa
" Sidney J Apt H-6 h2800 Front St
Widerman Brad h2218 Pratt Av Apt 6
Widmann Frances K emp Duke Univ & Hosp rChapel Hill NC
Widrig Frank Jr controller Van Straaten's rRaleigh NC
Wiebe R Herbert emp Duke Univ & Hosp h3090 Colony Rd Apt D
" Walter W designer IBM h121 W Seeman St
Wiechel David (Barbara) studt h2721 Brown Av Apt C
Wieczorek Ted studt r2203 Lafayette St
Wiekins Henry h bx114 Hamlin Rd Rt 5
Wielieford Raeford A (La Rose T) div mgr Electrolux h1105 Donphil Dr
Wielind G emp Bonanza Sirloin Pit r2003 Paucette Dr
Wienckowski Jean musician h1103 Camden Av
Wienke Bruce h2901 Wake Forest Rd Apt 11p
Wiese Deborah J emp Duke Univ & Hosp rBx 7404 College Sta
Wiesel Carl T emp Duke Univ & Hosp rAsheville
Wiesen Ruth emp Duke Univ & Hosp r5204 Shady Bluff Rd
Wiesener Cleva B (Wid C Fred) retd r2501 Thorne St
Wiesenfeld Pamela T emp Duke Univ & Hosp r624 Lasalle S F
Wiesnfeld David h624 S La Salle St Apt 5f
Wiethe Louis H Jr control desk atndt Duke Univ & Hosp h806 Madison St Apt 3
" Theresa R Mrs ofc sec Duke Univ & Hosp h2824 Cascadilla St
Wigfall James W (Mary A) lab C & A Constn h214a W Geer St
" John Jr (Leah) refuse collection City Of Durham h1121 N Roxboro St Apt 1
" Leavern lab C & A Constn r216b W Geer St
" Margt H Mrs nurse County Health Dept r1403 Lincoln St
" Mary D emp Duke Univ & Hosp r214 W Geer St
" Patricia sec Russell Mem C M E Ch
Wiggen Gordon emp Mc Cloud Paint r812 Wilkerson Av
Wiggins Annie jr acct U D I Central Ofc r908 Springdale St
" Bertha G Mrs ofc sec City Bd Of Educ r210 Brassey Creek Av
" Calvin (Annie J) electn h908 Springdale Dr
" Carlie L (Forest Hills Amoco Serv Sta) h108 Young Av
" Christine emp Duke Univ & Hosp r1921 Athens Av
" Clarence E parts clk Ilderton Dodge Co r2401 Lincoln St
" Danny R studt r519 East End Av
" David studt r5020 Dresden St
" David L (Nixola) h100 W Enterprise St
" David W (Patsy M) business mgr Wiggins-Rimer & Assocs h526 Marshall Way
" Delinda G r2319 Stroller Av
" Eliz B (Wid B T) retd h1317 N Gregson St
" Elmo T retd h104 Hunt St Apt 4
" Elsie C h806½ North St
" Elsie C emp Duke Univ & Hosp rRt 5 Bx 625 Patterson Rd
" Fred S (Eliz B) mach opr Am Tob h3009 N Duke St
" Frederick S storekpr GBM r1820 Forest Rd
" Frenchee M emp Duke Univ & Hosp r1921 Athens Av
" Frenchie studt r1921 Athens Av
" Harold R (Jacqueline S) slsmn Sears h2339 Taylor St
" Joseph S (Thelma D) retd h1820 Forest Rd
" Joseph V (June L) policemn City Police Dept h209 Archdale Dr
" Joyce J Mrs tchr W G Pearson Sch r901 Arvin Rd
" Julia L (Wid Noland E) sub tchr Durham Hi Sch h910 Urban Av
" Lee O (Nita K) equip instlr Genl Tel h2318 E Overland Dr Extn
" Lee V (Bertha A) h210 Brassy Creek Av
" Lena B h213 Laurel St
" Louise F (Wid Adolphus) hsekpr Duke Univ h432 Lakeland St

WIGGINS
" Lovie L retd r1317 N Gregson St
" Lucy Mrs cash Forest Drive-In Theatre r3413 Holloway St
" Marion M (Christine T) h1921 Athens Av
" Mary G (Wid Archie) retd h209 Gary St
" Myrlte G (Wid Wilbur W) retd h1808 Glendale Av
" Noland v-pres W&R Assocs r2932 Friendship Dr
" Noland E Jr (Virginia C) pres Wiggins-Rimer & Assocs h293 Friendship Rd
" O R (Lillie M) (Durham Sls & Serv) h2821 Broad St
" Otho A (Sallie S) retd h801 Brye St
" Phillip R (Faye) studt h1906 Bethesda Av
" Richd B (Angie N) electn L&M h603 N Hyde Park Av
" Richd C studt h602 N Driver St
" Richd C phys h1315 Morreene Rd Apt 20 H
"-Rimer & Associates Noland E Wiggins Jr Pres Alan E Rime V-Pres consulting eng 1813 Chapel Hill Rd
" Robt studt r510 East End Av
" Sheldon M studt h c-4 Cornwallis Ct
" Thessalonia msngr Duke Univ & Hosp h1835 Cheek Rd Apt b
" Thos F (Frances W) retd h5020 Dresden St
" Wm M mach opr Mead Containers h415 E Pilot St Apt D
Wigginton Anna nurse Hillcrest Conval Center r5d Villa Apts
Wiggleton Ann C clk Social Security Admn r545 Liberty Sq A 35
Wiggs Alma G (Wid C Gordon Jr) (Gordon's Clo Store) h814 Knox St
" Ernest R (Lola G) constn wkr T A Levitt h3842 Angier Av
" Hallie R (Wid John H) h1205 Dawkins St
" J R r311 S La Salle St Apt 18l
Wight John studt r114 Watts St
Wilber Robert W studt h207 Northwood Cir
Wilborn (See Also) Wilbourne
" Eug F (Ovid F) retd h313 Carver St
" Margt M Mrs emp Burlington Indus h2615 Owen St
" Shirley M studt r3011 Cedarwood Dr
Wilbourne Bennie emp Quality Elec h201 E Ellerbee St
" Evelyn E (Wid Hoover W) supvr Duke Univ & Hosp h201 Ellerbee St
Wilbur Gretchen studt r2404 Bruton Rd
" Henry M emp Duke Univ & Hosp r2708 Sevier St
" Jean D Mrs dir Duke Univ & Hosp h2404 Bruton Rd
" Karl M (Margerie) prof Duke Univ & Hosp h3022 Colonial Apts Apt 48a
" Martha D studt r2613 Stuart Dr
" Robt L (Jeanne D) prof Duke Univ & Hosp h2613 Stuart
Wilcher Earline tchrs aide Durham City Sch r2913 Beechwoo Dr
" Katie J (Wid Joshua W) h23d Mc Dougald Terrace Apts
Wilchob Lynn D ofc sec I B M r4412 Rhew St
" Michl J studt r4412 Rhew St
" Zigmanono E (Olga) splst I B M h4412 Rhew St
Wilco No 1 (James D Stephenson) gas sta 715 E Geer St
" No 3 (Wilton L Roberts) gas sta 1929 Chapel Hill Rd
" No 5 A T Carrington Mgr (gas sta) 1400 S Miami Blvd
" Service Station Gerald Lambert Mgr 4535 N Roxboro Rd
" Service Station Woodrow Kelly Mgr 2903 Hillsborough Rd
Wilcock Paul A eng Genl Tel r1422 Wylderwood Rd Apt 1-D
" Pev h1422 Wyldewood Rd Apt D1
Wilcox Barbara A emp Duke Univ & Hosp r1132 Elmo St
" Deborah studt r1913 Erwin Rd Apt C
" James S br mgr First Citizens Bk & Trust
" Joe W mp Duke Univ & Hosp r711 N Duke St Apt 2
" Vera h1113 Mallard Av
Wild Wm asst prof N C Central Univ rChapel Hill NC
Wilde Kathleen A emp Duke Univ & Hosp h632 S La Salle t Apt 4b
Wildenan Nancy thcr Duke Mem Week Day Sch r634 Stone ark Dr
Wilder Ann tchr Durham County Sch h3600 Tremont Dr Ap C3
" Annie M Mrs h615 E Umstead St Apt 6
" Brenda Mrs stylist La Boutique Salon rButner NC
" Brian V emp Duke Univ & Hosp r1315 Morreene Rd Apt e
" C L h415 E Pilot St Apt G 8
" Carnell h1202 Juniper St
" Charles E emp Duke Univ & Hosp r615 Umstead St Apt
" Donnell emp Duke Univ & Hosp r1202 Juniper St
" Doris Mrs rater Crum & Forster Ins Co's rRt 8 Bx 214b
" Emma G emp Duke Univ & Hosp r703 Elizabeth St
" Emma L emp Duke Univ & Hosp r3424f Glasson St
" Eva h905 Da Vinci St
" Fred M (Joyce) cash L & M rRt 8 Bx 136a
" Gladys C emp Duke Univ & Hosp rPO Bx 244 Hillsboro NC
" Irma J lpn Duke Univ & Hosp r615 E Umstead St Apt
" Joseph E v-pres-serv mgr Lee Air Conditioners rRt 8 Bx 214b
" Liz sls sec Digital Equip r3844 W Corwallis Rd
" Margt T (Wid Paul H) h1639 Greenbriar Rd
" Meta M (Wid John) retd h901 Willard St
" Morris E st eng City Of Durham rP O Bx 284 Butner N
" Othabelle S (Wid Willard) retd h33e Few Gardens

WILDER
" Pelham Jr (Sterly L) prof Duke Univ & Hosp h2514 Wrightwood Av
" Renee C studt h700 Morreene Rd Apt J5
" Robatcau T (Cathy C) studt h2214½ Elba St
" Thos B emp Duke Univ & Hosp r2808 Broad St
" Wanda U Mrs sls dept Capcities Communications r2808 Broad St
" Willie J r615 E Umstead St
Wildermann Robt F (Nancy M) instr Duke Univ & Hosp h634 Starmont Dr
Wilds Eddie L (Fannie M) cook Hardee's r1107 Merrick St Apt 6
" Harry J (Lillian M) h1107 Merrick St Apt 6
" Sally tchr Mary O Cowper Child Care Cntr r1107 Merrick St
Wiles Edith A Mrs sec Matthews & Young Assoc h1511 James St
" Herbert C emp Duke Univ & Hosp h500 Du Pont Cir Apt 50
" Sandra N emp Duke Univ & Hosp rBx 56 Hanes Annex Duke Sta
" Velma T framemn Genl Tel r111 Channing Av Apt D7
Wiley See Also Wily
" Beatrice h303a Cornwallis Rd
" Beatrice F h618 S Mangum St
" Brenda J group clk Genl Tel r2112 Broad St E Apt 71
" Buddie D (Esther) produce wkr Colonial Stores h1220 S Roxboro St Apt 4
" Eug h1018 Onslow St
" Eug (Valire) stocker Burl Mill h610a Troy St
" Glenn slamn Jim Pinnix Homes rGastonia NC
" John E emp Duke Univ & Hosp rBx 9673 Duke Sta
" Joseph B emp Duke Univ & Hosp r2003 S Roxboro St
" Kenneth h310 W Trinity Av
" L S r2112e Broad St Apt 71
" Lee r1911 S Roxboro St
" Linda S undwrtg clk Crum & Forster Ins Co's r1822 Milan St
" Luther T (Norma J) h3633 Wiggins St Apt 5
" Maggie Mrs hlpr Central Caro Farmers h1911 S Roxboro St
" Patricia M acctg asst Genl Tel rP O Bx 572 Hillsborough N C
" Peggy G Mrs tchr Holt Elem Sch r26-A Valley Terrace Apts
" Phyllis A studt r3633 Wiggins St Apt 5
" Ralph D (Warnella A) sr hsekpr Duke Univ & Hosp h604 Nash St
" Rebecca Mrs tchr Grey Stone Day Care Cntr r3212 Duke Homestead Rd
" Robt H (Hyacinth W) (Wiley Robt H Painting Contractor) h901 Virgie St
WILEY ROBT H PAINTING CONTRACTOR (Robert H Wiley), Painting Contractor, 27 Years Experience, 901 Virgie St (27705), Tel 286-4149
" Saml S (Isabelle M) exec dir N C Council Of Churches h20 Winthrop Ct
" Saml S Jr r20 Winthrop Ct
" Stanford emp Burnham Van Serv
" V T (Juanita D) constn wkr Stone & Webster h1822 Milan St
" Wm T (Rebecca) retd h3212 Duke Homestead Rd
Wilfert Cath emp Duke Univ & Hosp rRt 2 Chapel Hill NC
Wilfong Jim field serv eng Digital Equip r2006 Bundy Av
" Robt F emp Duke Univ & Hosp h2016 Wilson St
Wilhelm Irma hWestover Park Apts Apt H7
Wilkens Thos kitchen hlpr Meth Retirement Homes h1415 Lakeland St Apt D1b
Wilkenson Lessie Mrs waitress Steak N Egg Kitchen
Wilkerson (See Also) Wilkinson
" Alberta M emp Duke Univ & Hosp rGretmar Dr
" Associates 2912 Gretmar Dr
" B B Jr (Kay T) mgr Pub Finance Corp No 1 rBx 161
" C h608 Hardee St Apt B6
" Cathy instr World Wide Health Spa r1106 Burch Av
" Cecil H (Alberta M) (Cecil H Wilkerson & Assocs) h2912 Gretmar Dr
" Charles E (Margt S) cook Steak N Egg Kitchen h1419 James St
" Charlie M Jr instlr reprmn Genl Tel rRt 2 Hillsborough NC
" Cortez L aud N C Mut Life Ins r512 Dunbar St
" Daisy h11e Mc Dougald Terrace Apts
" Edna L asst sec First Federal Savings & Loan Assn r1507 Acadia St
" Edna M emp Duke Univ & Hosp rRt 1 Bx 32
" Edw M (Mary S) whsemn Research Triangle Moving & Stge h2213 Moorehead Av
" Eliz h1206b Morning Glory Av
" Estella emp Duke Univ & Hosp r719 Hancock St
" Evangeline L Mrs prsr Model-Durham Lndry Clns h317b Dowd St
" Fay Mrs cafeteria wkr Northern Hi Sch rRt 1 Bx 122- D Bahama N C
" Faye keypunch opr Data Serv
" Grocery (Wm D Wilkerson) 1407 Morehead Av
" Hallie R (Wid Harold N) mgr Southern Finance Co h1529 Hermitage Ct
" Harry L Jr (Anne H) supvr Genl Tel h3412 Alston Avenue Rd
" James R (Ethel R) production supvr L & M h3214 Denise St
" Harry O (Dora) dep County Sheriff rRt 8 Bx 327

WILKERSON
" John A (Lorraine T) h903 Monmouth Av
" John D chkr Pilot Frt Carriers rRt 1 Bx 199 Creedmoor NC
" John R (Patricia H) carp Nello Teer Co h1700 Hillcrest Dr Apt E
" Joseph W retd h405 N Maple St
" Julius C Jr (Louise W) slsmn Durham Cigar & Candy h407 E Lavender Av
" Kay T analyst Genl Tel rPO Bx 161
" Larry driver Boyce Sup rCreedmor NC
" Lida G (Wid Richd) h2326 Huron Cir
" Luna M (Wid David S) retd h2705 Shenandoah Av
" Marjorie W (Wid Robt J) h1602 Hollywood St
" Marvin plmb Hobbie Bros Plmb & Htg Contrs r1925 Watson Rd
" Mattie B (Wid C Cecil) retd h1209 Alabama Av
" Maurice h704 S Mangum St
" Milton H (Annie J) retd h1103 Linwood Av
" Minnie retd h1102½ Burch Av
" Norman h608 Eva St
" O r310 E Umstead St
" Peyton A (Eunice) pntr D C May Co h205 N Driver St
" Richd E refuse disposal City Of Durham rRt 1 Bx 45 Timberlake N C
" Robt L refuse collection City Of Durham r3618 Dearborn Dr
" Rose W Mrs eligibility splst County Dept Social Servs r868 Louise Cir
" Russell W (Ivory M) wldr h2309 Lincoln St
" Sheila r311 S La Salle St Apt 4g
" Steph Y (M Rose) studt h868 Louise Cir
" Thos J bldg & grounds City Of Durham r1214 S Roxboro St
" Tim (Robin) studt h809 W Markham Av
" Tony S studt r2213 Moorehead Av
" W Wendell (Faye F) field measuremt tech Pub Serv h2915 Cedarwood Dr
" Wm (Sylvia) lab h1110 Carroll St
" Wm D (Sarah B) (Wilkerson Gro) rRt 4
" Wm D Jr (Frances L) opr Duke Pwr h406 Idlewood St
" Wm T (Betty L) mgr Lil Genl Food Store h4311 Alston Avenue Rd
" Wm V clk Hse Of 10000 Picture Frames h1906a House Av
Wilkerson Larry (Dorothy) lab Valco Inc h1108 Carroll St
Wilkes B Tillman (Leona K) atndt Pollard's Exxon Serv h408 S Buchanan Blvd
" Ben T (Leona K) tree surgeon 1808 Hamlin St h1808 Hamlin St
" Carlton A emp Duke Univ & Hosp rRt 1 Morrissville NC
" James E lab Caro Block r1606 Angier Av
" Leona dept asst Operation Breakthrough r408 S Buchanan Blvd
Wilkie Keith V (Becky K) electn Bryant-Durham h610 E Ellerbee St
" Kim studt r201 E Maynard Av
" Letha retd h308 Lee St
" Letha r408 Ottawa Av
" Thos D (Hazel O) chf A B C Bd h523 E Geer St
Wilkin Maynord E (Sharon) emp South Square Mall h1415 Ida St
" Robt C retd h2423 Tryon Rd
Wilkins Alice S Mrs payroll clk City Bd Of Educ rRt 1 Wake Forest NC
" Anna r420 Smith St
" Anne W cash Kroger's r2506 Highland Av
" Anthony R (Barbara P) elec servmn Duke Univ & Hosp h2225 Charlotte St
" Archie A (Geraline S) h1914 Edgerton Dr
" Barbara R Mrs emp Nello L Teer Co r911 Hale St
" Baxter L (Betty W) sht rock mech Bx 449a Old Oxford Hwy h bx449a Old Oxford Hwy
" Belinda h3421 Glasson St Apt C
" Benny (Deborah A) sht rock hanger h3902 Angier Av
" Beulah J Mrs clk Ashe St Gro h2624 Harvard Av
" Bobby G asst acct Grabarek & Phillips rRt 1 Stem NC
" Calvin H emp Genl Tel r5821 Ridgeview Dr
" Carlton (Charity F) h2518½ Alston Avenue Rd
" Carlton J mech Budd-Piper Roofing rRt 6 Bx 334
" Carrie prsr Riteway Clns h2314a Fayetteville St
" Cecil E (Carlotta C) mech estimator Biemann & Rowell Co h3716 Rivermont Rd
" Charles O (Shirley) mgr Hse Of Kleen hE5 Atlantic St
" Charles P dept mgr Durham Merchants Assn rRt 2 Bywood Dr
" Charles W (Shirley C) formn Roberts Constn h2513 Alston Avenue Rd
" Clarence (Essie M) retd r3029 Dixon Rd
" Clarence O (Mary M) overhauler Burlington Indus h2220 Ferrell Rd
" Connie Y emp Duke Univ & Hosp r130 Wilkins Dr Apt 2a
" Dave h3811 Portsmouth St
" Dayle D admn planning City Of Durham r1703 Watson Rd
" Donald atndt Elliotts Am Serv r2816 Pickett Rd
" Eliz O studt r3813 Churchill Cir
" Ellen L Mrs (Wilkins Pump Sls & Serv)
" Elvin B (Rosa F) retd h1604 E Glenn School Rd

Weldon's Jewelers Inc.
FINE DIAMONDS—WATCHES—JEWELRY
Expert Watch and Jewelry Repairing
DOWNTOWN
327 W. Main St. (27701)
Tel. 688-4870
NORTHGATE SHOPPING CENTER
On The Mall
Tel. 286-0539

GUESS ROAD CABINET AND BUILDING SUPPLY CO. INC.
MILLWORK
PREHUNG
DOORS and WINDOWS
PANELING
TRIANGLE PACIFIC CABINETS
FINISHED LUMBER
HARDWARE
3610 Guess Rd. (27705)
TELS. (919) 477-2014 and (919) 477-3266

BOOKKEEPING
TAX CONSULTANT
L. C. JAMES & ASSOCIATES
INCOME TAX SERVICE — FEDERAL
AND STATE — ACCOUNTING AND REPORTS
TEL. 286-3308
1433 Broad St. Corner of Broad St. and Guess Rd. (27705)

Amey Funeral Home And Florist

41 YEARS OF SERVICE

A Sympathetic Courteous Service With Understanding And Economy

Funeral Home Call 688-1860

Florist Shop Call 688-3310

2919 Fayetteville St. (27707)

WILKINS
" Ernest C (Colene S) (Hillsborough Jewelry Co) h2303 Tampa Av
" Ervin H (Ilamae) mach opr Am Tob h606 Carver St
" Everett B (Barbara H) whsemn Maddox Sup h22 Fellowship Dr
" Everett C with Supply Co r609 E Markham Av
" Floyd P asst bldg eng Central Caro Bk & Tr h4 Hawthorne Dr
" Forrest L Jr (Peggy) mail clk Durham Herald r2612 Hillsborough Rd
" Fred L (Junnie O) retd h2305 Owen St
" Henry B parts clk Coggin Pontiac r2637 E Geer St Rear
" Herman A (Erma B) overhauler Burlington Indus h2517 Pickett Rd
" J Harold (Barbara R) electn Burl Domestics h911 Hale St
" Jackie B (Mary C) whsemn Center Furn h2821b Ashe St
" Jacqueline emp Duke Univ & Hosp r2009 Athens St
" James L constn supvr Genl Tel rRt 2 Bx 142
" James L Jr emp Duke Univ & Hosp r3717 Cambridge Rd
" James R (Mary M) retd h827 Ridgeway Av
" Jessie S emp Duke Univ & Hosp r4114 Torella St
" John (Lucille S) retd h1001 Oakland Av
" John (Martha) hH3 Brogden Court Apts
" John O emp Duke Univ & Hosp rRt 7 Erwin Rd Bx 174c
" Kadeana sec County Bd Of Educ r410 E Pilot St Apt M- 4
" L P (Cora) emp Winn Dixie h405½ W Club Blvd
" Lee R Jr (Betty S) serv mgr Uzzle Mtr h2907 Duke Homestead Rd
" Linda J sec-treas Undergroung TV Insp h4216 Garrett Rd Apt I50
" Linda S emp Duke Univ & Hosp rRt 7 Bx 174-C Erwin Rd
" Lonnie H (Viola M) mach Burl Indus h2228 Ferrell Rd
" Lyman L Jr (Tandy L) (Wilkins Stobbs & Vessie) h3813 Churchill Cir
" Madison A (Ellen L) (Wilkins Pump Sales & Serv) h2816 Pickett Rd
" Margt M (Wid Lyman) h201 Watts St Apt 2
" Margt S emp Duke Univ & Hosp r4511 Rocky Spring Dr
" Marjorie L Mrs emp Duke Univ & Hosp r2612 Hillsborough Rd
" Mark studt r3716 Rivermont Rd
" Martha L studt r3813 Churchill Cir
" Marvin O (Hester B) stockrm atndt Duke Univ h2509 Anacosta St
" Mary W emp Duke Univ & Hosp r1406 Hearthside St
" Melisa J ship rec Speigel r2637 E Geer St
" Melvin A (Sadie C) emp L & M h915 Red Oak Av
" Michl r420 Smith St
" Ola D (Wid Wm P) drsmkr 2328 Englewood Av h2328 Englewood Av
" Peggy A r2613 Hillsborough Rd
" Pump Sales & Service (Madison A And Ellen L Wilkins) 2816 Pickett Rd
" Ray studt r818 Lancaster St
" Redata studt h410 E Pilot St Apt M4
" Richd T studt r2612 Hillsborough Rd
" Robt D (Thomasina) h2812 Butner St
" Robt D appr Durham Elec r4639 Main St
" Robt L (Anne C) fxr Burl Indus h2506 Highland Av
" Robt M (Julia C) retd h3114 Ridge Rd
" Roland E (Linda P) stock clk Kroger's h1721 Chapel Hill Rd
" Roland R (Eliz R) dir annual giving Duke Univ & Hosp h2957 Welcome Dr
" Rosetta prsr Quick-As-A-Wink Lndry & Clns
" Ruth wang mach opr Carpenter's Inc r4379 S Alston Av
" S Darryl mech Lee Air Conditioners h1814 Hillcrest Dr
" Sawanna K (Wid Lee R) retd h717 15th St
" Shirley R clk Genl Tel rE5 Atlantic St
" Stanley A emp Duke Univ & Hosp r4511 Rocky Spring Dr
" Steven W W mech Budd-Piper Roofing rRt 2 Bx 544
" Teresa cash Am Credit rHillsborough NC
" Thos C carpet mech Style Craft Ints r3004 Driftwood Dr
" Timothy D studt r1001 Oakland Av
" Tony A mtcemn State r2228 Ferrell Rd
" Troy service sta wkr Kenan Oil rRt 1 Bx 279
" Valinda C emp Duke Univ & Hosp r1814 Hillcrest Dr
" Vance L (Doris) slsmn Triangle Coin Caterers r2202 Rada Dr
" Yvonne B Mrs tchr Northern Hi Sch rBywood Dr Rt 2
Wilkinson (See Also) Wilkerson
" Albert G Jr retd r1013 Sycamore St
" Annie M emp Duke Univ & Hosp r2309 Glendale Av
" Charlotte M tchr Sou Hi Sch rRt 2 Bx 49 Morrisville NC
" Craig studt r1712 Liberty St
" Dan carp Empire Properties h2201 Marehead Av Apt 32
" Dan H (Flora G) bldr 1810 N Roxboro Rd h1810 N Roxboro Rd
" Dee M (Wid Ottis B) retd h1105 Iredell St
" Dorothy emp Duke Univ & Hosp rBx 2127 Hanes Hse
" Evelyn F sec Freedman's Dept Store h1107 Georgia Av
" Evelyn F h2112d Broad St Apt 12
" James B (Mildred B) retd h1616 Shawnee St
" James C (Annie L) h2309 Glendale Av
" James M emp Duke Univ & Hosp r301 Swift Av Apt 17
" Julius C Jr (Martha H) formn Am Tob h2112 Ruffin St

WILKINSON
" June F (Wid Hughes E Jr) ofc sec Bragtown Bapt Church h3706 Turrentine St
" M D studt h1914 Jersey Av Apt 7
" Martha emp Kerr Drugs r2112 Ruffin St
" Mary A counter clk Pappy's r1810 Roxboro Rd
" Ollie J (Wid Albert) h1013 Sycamore St
" R M h1010 Jerome Rd
" Ramona D Mrs cash Kroger's r1712 Liberty St
" Restyne M (Betty L) with ESC h241 Overlook Av
" Robt H (Ramona D) supvr Overnite Trans h1712 Liberty St
" Robt H Jr (Mary M) phys Duke Univ & Hosp h3519 Courtla Dr
" Robin slsmn Spencer Gifts r212 Ruffin St
" Sarah E emp Duke Univ & Hosp rBx 7404 College Sta
WILKINSON SUPPLY CO, Eljer Plumbing Fixtures, Heati And Industrial Supplies, 2724 Edmund St, PO Box 272 (27705) Tel 286-7702
" Thos G tchr Sou Hi Sch rRt 2 Bx 49 Morrisville NC
" Thos N (Peggy G) coordinator Duke Univ & Hosp h1613 Ke St
" Wm R emp Duke Univ & Hosp r1712 Liberty St
Willaims Lessie Mrs retd h612 N Elizabeth St
" Patricia L studt r4315 Malvern Rd
Willams H h530 Hardee St Apt C7
Willard Floyd L (Betty J) chf of med serv Vets Admn h10 Holmes Cir
" Henry D Jr (Priscilla B) dept mgr Kenan Oil h3126 Devon I
" Priscilla thcr Training Center For Hearing Impaired Childrer r3126 Devon Rd
Willer Steven A emp Duke Univ & Hosp rBx 9726 Duke Sta
Willert Al studt r1016 Monmouth Av
Willet Harold B (Sue P) slsmn Shlitz Dur Distr hFord La Lot
Willets Anne F Mrs mgr Montaldo's Of Durham h1116 Wells S
" Charles A acct exec Harris Upham & Co h2836 Chapel Hill Rd Apt 10 J
Willett See Also Willette And Willetts
" Albert V (Robenia D) formn Am Tob h2707 Shenandoah Av
" Charles M (Sadie G) fxr Erwin Mills h2602 W Main St
" Donald R (Linda K) elec eng CP&L h118 W Woodridge Dr
" Harold B (Sue) driver-slsmn Durham Distr r3 Ford La
" Harold D (Lettie A) slsmn Long Meadow Farms h2213 Strel Rd
" Hilda P emp Duke Univ & Hosp rRaleigh NC
" Jimmy R (Valinda B) computer programmer State h3022 Colonial Apts Apt 2d
" Lettie A Mrs key punch opr Kenan Oil r2213 Strebor Rd
" Linda nurse Geo W Crane Jr r118 W Woodridge Dr
Willette Betty N (Wid James B) opr Elite Beauty Shop h310 Leon St
" E C pres Guess Rd Cabt & Bldg Sup rRt 5 Bx 495
" Hugh (Charollete G) retd h2821a Hillsborough Rd
Willey Annette h211b Cornwallis Rd
William (See Also) Williams
" Edith Mrs maid City Bd Of Educ r2019 Apex Hwy
" Henry h311 S La Salle St Apt 18b
" Homer E r503 Mallard Av
" Jauonette h15c Mc Dougald Terrace Apts
" Mac h5902 Newhall Rd
" Mary lead plastics mch opr GBM h1415 Lakeland St Apt D
" Oscar (Edith) h2019 Apex Rd
William's Bill Garage Wm M Bumpers Mgr 524 East End Av
Williams A W chairmn of bd North Carolina Mut Life Ins rChicago Ill
" Aaron whsemn Central Caro Drugs r1722 Cook Rd
" Aaron J tech IBM h1514b Morning Glory Av
" Addie H (Wid Matthew D) h1603 Fayetteville St
" Alan G (Blanche) asst to div eng Pub Serv h1903 Northgat St
" Alda R (Wid C V) retd h1100 North St
" Alf G (Myrtle) h1607 Englewood Av
" Alice studt r2219 Fitzgerald Av
" Alice typ N C Central Univ r309 W Geer St Apt 1
" Alice waitress Jeff's Auto Serv & Grill h4103 Angier Av
" Alice emp Round The Clock rRt 6
" Alice S studt h2216 Lafayette St
" Alice Y serv rep Genl Tel r706 Hardee St Apt D
" Alma L (Wid Luke) h507 Dunbar St
" Alonzo L emp Duke Univ & Hosp r522 Cecil St
" Alphonso (Margt) tchr Neal Jr Hi Sch h317 E Pilot St
" Alton R agcy mgr Life & Casualty Ins rHillsborough NC
" Alvin J mgr Econo Travel Mtr Hotel r2337 Guess Rd
" Alvin L emp Duke Univ & Hosp r3025 Forrester St
" Alyce B emp Duke Univ & Hosp r2112 Angier Av
" Amy G emp Duke Univ & Hosp rBx 4846 Duke Sta
" Andrea Mrs emp Research Triangle h612 Dunbar St
" Andrew J (Marie E) lab L&M h1605 Fay St
" Andy r418 N Driver St
" Andy h1107 Fiske St
" Angela L emp Duke Univ & Hosp r1312 Carroll St
" Anita P coordinator N C Reg Med Program r321 E La Sa St Apt 12e
" Anna B Mrs tchr Powe Sch h311 Lee St
" Anndrea r1713 Hamlin St Apt D

WILLIAMS
" Annie h1019 Da Vinci St
" Annie C (Wid Ollie) maid h1207 Kent St
" Annie H (Wid Henry) retd h706 Liberty St
" Annie H Mrs (Hamilton Beauty Salon) h1507 Fayetteville St
" Annie J tchr Durham Hi Sch h2021 Sprunt Av
" Annie L h1021 Merrick St Apt A
" Annie L retd h1013b Iredell St
" Annie M Mrs retd h333 E Enterprise St
" Annie R nurse Duke Hosp r312b Gray Av
" Annie S (Wid Julius) retd h806 Maplewood Av
" Anthony h204 E Pilot St
" Antione studt h415 E Pilot St Apt F 2
" Arlene K emp Duke Univ & Hosp r1316 Bacon St
" Arth Jr emp Duke Univ & Hosp rE-1 Atlantic St
" Arth J (Lillie) emp Duke Hosp hE1 Atlantic St
" Atticus M Rev (Annabel W) retd h1319 Vickers Av
" Aubrey G h4216 Garrett Rd Apt L8
" Austin C (Mary R) (Melody Mus) h3410 E Oak Dr
" B h21b Mc Dougald Terrace Apts
" B H mach Sperry Rand r414 N Guthrie Av
" B L r3311 Shannon Manor Apts Apt 35b
" B O h3908 Wynford Dr
" Barbara studt r3004 Ruth St
" Barbara h17 Durante Pl
" Barbara h719 Liberty St Apt D
" Barbara A emp Duke Univ & Hosp r2213 Fitzgerald Av Apt B
" Barbara E emp Duke Univ & Hosp h902 Sedgefield St
" Barbara F Mrs emp Social Security Admn rChapel Hill NC
" Barbara J lpn Duke Univ & Hosp r314 N Elizabeth St
" Benj h502 Hardee St Apt 5
" Bennie h2805b Ashe St
" Bernell emp Duke Univ & Hosp r1215 Wabash St
" Bernice C emp Duke Univ & Hosp rRt 1 Bx 69 Creedmoor NC
" Bernice L (Deborah A) parts mgr Weeks-Allen Mtrs h2617b E Main St
" Bertha R emp Duke Univ & Hosp r2319 Curtis St
" Betty h601 Parkview Dr
" Betty asst cook Nance Restr rFegetville Rd
" Betty B (Wid Sanford J) retd h2714 Ashe St
" Betty J asst Hse Of Wood rChapel Hill NC
" Betty J emp Duke Univ & Hosp h700 Morreene Rd Apt P3
" Betty J h615 E Umstead St Apt 10
" Betty P emp Duke Univ & Hosp rRt 7 Bx 441 Fayetteville Rd
" Betty T key punch opr Genl Tel r2708a E Main St
" Bill F (Janice) mgr Marilyn Shoes rRaleigh NC
" Billy (Billy Williams Hairstyling) r602 N Hyde Park
" Billy C with Holiday Imports h2519 Shenandoah Av
" Billy R (Georgia B) pntr Starkey Paint h1010 N Hyde Park Av
" Billy R (Jo Ann P) pntr Shaw Decorating h1108a Eva St
" Bobbie Mrs wkr Gold Kist Hatchery r304 Cherry St
" Bobbie C (Wid Robt) retd r611 N Driver St
" Bobby (Saravette P) emp Monsanto h5119 Partridge St
" Bobby studt r607 Nash St
" Bobby (Leora) emp Am Tob h1300a South St
" Bobby L (Ernestine) emp IBM h1221 Rosewood St
" Boyd (Mary) retd h1113b Rosedale Av
" Brenda B ofc sec U F NC r623 W Club Blvd
" Brenda F emp Duke Univ & Hosp r219 Alston Av Apt 8c
" Brenda G word processing Blue Cross-Blue Shield r2312 Ashe St
" Brenda H Mrs clk N C Mut Life Ins r615 Umstead St Apt 12
" Brenda T Mrs sten N C Mut Life Ins h602 N Hyde Park Av
" Brothers Finance (Sanford L Williams) 2000 E Club Blvd
" Bryant mech Burt's Beetle Serv
" Burton F (Burt's Beetle Serv) r1507 N Driver St
" S emp Duke Univ & Hosp r1003 Sherwood Dr Apt C
" allie tchr aide Mt Vernon Day Care Center r425 Smith St
" arl (Georgia) retd h526 East End Av
" arnell emp Am Tob h1707b Gunter St
" arol studt r37e Mc Dougald Terrace Apts
" arol A payroll clk City Bd Of Educ r2312 Ashe St
" aroline agt Char Liberty Mut Life Ins r2901 Wake Forest Rd Apt 13h
" arolyn Mrs keypunch opr Crum & Forster Ins Co's r415 E Pilot St Apt F-2
" arolyn A encoder opr Genl Tel rRt 4 Bx 65d Mebane NC
" arolyn E real est asst City Redevelopment Comn r2503 Nebo St
" rolyn G emp Duke Univ & Hosp rRt 3 Bx 229c
" rolyn J emp Duke Univ & Hosp rRt 1 Bx 399 Raleigh NC
" rolyn L emp Am Tob r914 Onslow St
" rrie H (Wid Alton) maid h546 Homeland Av
" rrie P (Wid Odell T) maid h2216 Chautauqua St
" thy h1700 Chapel Hill Rd Apt 10b
" phus D USA r601-c E Umstead St
" arles studt r1609 Merrick St
" arles (Helen) retd h1601 W Club Blvd
" arles h311 S La Salle St Apt 44q
" arles Jr (Constance B) st eng City Of Durham h1019 Onslow St
" arles H (Kathleen A) pharm Westside Pharm h34 Manor Ct

WILLIAMS
" Charles H Rev (Mae W) pastor Trinity Wesleyan Ch h510 Yancey St
" Charles M (Virginia F) retd h1203a Cornell St
" Charles W Jr emp Duke Univ & Hosp
" Charlie (Shirley) h415 E Pilot St Apt H 3
" Charlie (Dona) h410 E Pilot St Apt N 5
" Charlie (Maizie) porter Duke Univ & Hosp h bx472 Mineral Springs Rd Rt 6
" Cheese B (Ruby T) greens kpr Willow Haven Golf Club h601 Gurley St
" Cheeseborough B III (Elsie C) atndt Hope Valley Country Club h3609 Dixon Rd
" Christine emp Duke Univ & Hosp r1502d Lakeland St
" Christine tchr Whitted Jr Hi Sch r3644 Guess Rd
" Clara M Mrs emp Model-Durham Lndry Clns h1012 W Proctor St
" Clarence (Emily E) brklyr h1606 Nixon St
" Clarence (Mary A) retd h2806 Weldon Ter
" Clarence A Rev (Alyce B) (Clarence A Williams Jwlrs) r2112 Angier Av
" Clarence A Jewelers (Rev Clarence A Williams) 2112 Angier Av
" Clarence E (Bernice H) linemn Black Industry h1414 N Hyde Park Av Apt 7
" Clarence F USMC r311 Alton St
" Clatha L supvr N C Mut Life Ins rRt 3 Bx 344-A
" Claude B Jr (Geraldine W) pres Comfort Engs h309 Monticello Av
" Claude S (Beverly M) slsmn J A Sexauer Co h614 Colgate St
" Clementine S laby tech Duke Hosp h1003c Sherwood Dr
" Cleo G (Wid John W) h306 Powe St
" Clyde retd r710 Liberty St
" Clyde J (Carolyn J) carp h5322 Garrett Rd
" Clyton B h4216 Garrett Rd Apt K29
" Cole L emp Duke Univ & Hosp r708 Hope Av
" Colon E (Ruth K) retd h1109 Glendale Av
" Connie R (Janie M) mach opr Am Tob h1112 Fargo St
" Cornell D tob wkr Am Tob r1112 Fargo St
" Cornetta maid h518 Cecil St
" Coyle H (Wid Wm E) clk N C Mut Life Ins h615 Dunbar St
" Curtis H ofc mgr State Dept Of Trans & Hwys rWake Forest NC
" Cynthia rep Household Finance rBacon St
" Cynthia emp Burl Indus h34e Mc Dougald Terrace Apts
" Cynthia A field wkr UOCI r610 Dowd St
" Cynthia C Mrs teller Wachovia Bk & Tr r204 Pilot St
" D h1502 Angier Av
" D W emp Sperry Rand r2213b Fitzgerald Av
" Daisy C Mrs r1422 James St
" Daisy F nurse Lincoln Hosp r1407 Fayetteville St
" Daisy M (Wid Claude C) h1919 So-Hi Dr Rt 4
" Dallas (Lynda R) retd h2804 Dodson Av
" Dana C emp Duke Univ & Hosp r6-C 5222 Kerley Rd
" Daniel M (Ann T) retd h1107 Alabama Av
" Danny rt slsmn Textilease Corp rHillsborough N C
" Darrell W studt r2915 Holloway St
" Dausey lab L&M r1401 S Alston Av
" Davetta S emp Genl Tel r3028 Dixon Rd
" David USAF r3004 Ruth St
" David rec clk Noland Co r706 D Hardy St
" David studt r2804 Dodson Av
" David L h508 Hardee St Apt C 3
" David L (Alice M) h519 E Main St Apt 610
" David L h1112 N Buchanan Blvd
" David L (Jackalene B) corrections ofcr State Dept Of Corrections h230 Brassy Creek Av
" David L (Maureen G) studt h2314 Quincy St Apt 3
" David L USA r309 Monticello Av
" Deanna B emp Duke Univ & Hosp rRt 4 Bx 475 Hillsborough NC
" Debbie K studt r914 Onslow St
" Deborah emp Duke Hosp h1010 Bay St
" Deborah studt r121 Kimball Dr
" Deborah A serv dept City Of Durham r2617 B E Main St
" Deborah L emp Duke Univ & Hosp rBx 7408 College Sta
" Debra studt r202 Gattis St
" Delma M clk Duke Univ & Hosp r3025 Forrester St
" Delores r1717 Cook Rd
" Delores h605 E Umstead St Apt 9
" Delphine studt h3311 Glasson St Apt A
" Dennis (Faye C) bundler GBM h804 Park Av
" Dennis D instlr reprmn Genl Tel rRt 6 Bx 292 Wake Forest Hwy
" Dewey slsmn Christian & Harward Furn r2218 Pratt Av Apt 4
" Diane h1117 Onslow St
" Diane D serv rep City Of Durham r1216 S Roxboro St
" Dolores M r1022 S Plum St
" Don G (Lucille B) sup supvr Central Caro Bk & Tr h1913 S Roxboro St
" Donald (Pamela) slsmn Durham Morning Herald h8 Ashley Rd
" Donald B emp Duke Univ & Hosp
" Donald E (Julia W) wldr h111 Lynn Rd
" Donald L adv slsmn Durham Herald r3025 Alabama Av

Distributors of Quality Athletic Goods to Teams and Families
Harris
SPORTING GOODS INC.
3160 HILLSBOROUGH RD. (27705) TEL. 383-5517

Cricket Inn
Cricket Inn
"Where everything's cricket!"
I-85 and Hillandale Rd.
Office Tel. (919) 383-2549
P.O. Box 2701 (27705)

Airheart Insurance Agency Inc.
YOUR Independent Insurance AGENT SERVES YOU FIRST
"If It Is Insurance - We Have It"
We Buy and Sell Real Estate
113 Arcade
Wellons Village
Shopping Center
1000 N.
Miami Blvd.
P.O. Box 568
(27702)
TEL.
682-6121

PEPSI-COLA
"You've Got A Lot To Live"
Pepsi's Got a Lot To Give
2717 Western Bypass (27705)
Tel. 489-2311
PEPSI-COLA

WILLIAMS
" Doris H emp Duke Univ & Hosp r1415 Ridgeway Av
" Doris M Mrs tchr Bragtown Sch r311 E Alton St
" Dorothy h407 Cornwallis Rd
" Dorothy emp Duke Univ & Hosp r1f Lawson St
" Dorothy food serv asst N C Central Univ r601 Cecil St
" Dorothy (Wid Sanford L) (Williams Bros Fina Serv Sta) h706 Old Oxford Hwy
" Dorothy M prof Duke Univ h2622 Lombard Av
" Dorsey P r1101 Hamlin St
" E G mach Sperry Rand r7 Faith Dr
" Ed (Sarah C) retd h2843 Beechwood Dr
" Ed h17 Balmoray Ct Apt 19
" Eddie studt r623 Reservoir St
" Eddie M emp Duke Univ & Hosp h311 S La Salle St Apt 39f
" Edgar D Rev (Evelyn K) assoc pastor Glendale Hts United Meth Ch h1511 Woodland Dr
" Edgar W (Bula K) tchr Hillside Hi Sch h5102 Peppercorn St
" Edith r2740 Spencer St
" Edna M cash Pappy's r6 Zapher Pl
" Edw J (Helen S) retd h227 Omega Rd
" Edw J retd h108 Lyon St
" Edw S (Princess S) (Nicols Singletary Izlar Williams & Wysor) h3723 Darwin Rd
" Edwina C Mrs instr N C Central Univ h519 George St Apt 2
" Effie T emp Duke Univ & Hosp rAsheville NC
" Eliz h910 Sedgefield St
" Eliz Mrs h401 Sparella St
" Ella emp I B M h712 Underwood Av
" Ella W Mrs admn asst St Joseph's A M E Ch r4911 Fayetteville NC
" Eloise nurses aide Hillhaven Convalescent Home h1422 Wabash St
" Elsie S (Wid Richd W) retd h1213 Holloway St
" Emma M (Wid James) retd h1209½ N Hyde Park Av
" Ennis studt r311 S La Salle St Apt 45o
" Erlean r n DUKE h3022 Colonial Apts Apt 92a
" Ernest (Margt) h800 Hopkins St Apt B1
" Ernestine emp Duke Univ & Hosp rCreedmoor NC
" Ernestine R retd r2010 Southgate St
" Ernestine R Mrs tchr East End Sch r1221 Rosewood St
" Erston driver Howerton-Bryan Funeral Home r516 Grant St
" Essie H emp Duke Univ & Hosp r607 Nash St
" Essie M 2 maid h506 Harnett St
" Essie W (Wid James) retd r607 Linwood Av
" Esterline B Mrs maid City Bd Of Educ r116-W Chestnut St
" Esther R emp Duke Univ & Hosp rCarrboro NC
" Ethel Mrs maid h512 Gurley St
" Etoie Mrs rMethodist Retirement Home
" Eug B Rev (Ola E) pastor Gospel Bapt Ch h3018 Omah St
" Eva opr Northgate Hair Styling rApex NC

WILLIAMS EXXON SERVICE CENTER (James Williams) 24 Hour Wrecker Service, Mechanic On Duty, Convenient Downtown Durham, Just Off Expressway, Complete Line Of Exxon Products, Tires, Batteries, Auto Accessories 602 S Alston Av (27701), Tel 688-9978
" F Mrs h107 W Geer St
" F C r3022 Colonial Apts Apt 16a
" Feed & Grocery (Mrs Iola C Williams) 1503 Holloway St
" Felcia H (Wid E P) retd h414 W Markham Av
" Finis E III emp Duke Univ & Hosp rBx 5167 Duke Sta
" Flora T emp Duke Univ & Hosp r1803 Bowen St
" Floria emp Durham Reh Center h2318 Fayetteville St
" Flossie M retd h905b Park Av
" Floyd M (Lessie A) retd h214 Carver St
" Frank mach asst opr Mead Containers h917 Da Vinci St
" Frank custdn City Bd Of Educ r409 E Pettigrew St
" Frank J lab Caro Block r1206 N Elizabeth St
" Frankie S (Wid Robt E) sr acctg clk Duke Univ & Hosp h2509 Wilbon St
" Fred h217 Hood St Apt 3
" Fred B (Moreene A) USMC h4216 Garrett Rd Apt M49
" Furman J Jr (Shery) eng aide Genl Tel h1749 Morehead Av
" G K h311 S La Salle St Apt 24i
" G Lawrence emp Duke Univ & Hosp r206 Brassy Creek Av
" G R (Christine) emp Kopel Constn h615 Old Barn Av
" Gabriel h415 E Pilot St Apt L 11
" Garland B (Ruby) h1722 Cook Rd
" Garland E (Ellen C) lino opr Durham Herald h1121 Wellons Dr
" Gene (Myra J) slsmn Durham Sandwich h2304 Hart St
" Geo (Carolyn) h301 W Trinity Av Apt 3
" Geo r410 E Pilot St Apt G5
" Geo A (Della C) mech Miller Truck Sls & Serv h1425 Berkeley St
" Geo A (Carol G) measurement supvr Pub Serv h206 Argonne Dr
" Geo H (Ellen) archt Soul City h1315 Morreene Rd Apt 24 F
" Geo H asst prof N C Central Univ r428 Denton St
" Geo K (Merle M) retd h3916 Brixton La

WILLIAMS GEORGE S (Linda G), Agent Home Insurance Agency Inc, 318 Holland St Mall (27701), Tel 682-9244, h2838 Stuart Dr, Tel 493-2114
" Geo T emp Duke Univ & Hosp r2533 Ardsley Dr
" Geo W (Harriet P) prof Duke Univ & Hosp h6 Sylvan Rd
" Geo W genl programs City Of Durham r608 Hardee St C-6
" Georgia B acct Rodenhizer & Umstead h1013 N Hyde Park
" Gerald P customer serv City Of Durham h1907b Hart St
" Gerald T (Annie B) adv solr Durham Herald h3025 Alabama Av
" Gertrude h1604 Angier Av
" Gertrude M Mrs cafeteria mgr Lowe's Grove Elem Sch r4218 Alston Av
" Gertrude P Mrs kindergartens supvr City Bd Of Educ r2905 Beechwood Dr
" Gladys W emp Duke Univ & Hosp r910 Exum St
" Glenard Rev (Lella) custdn City Bd Of Educ h1915 Apex Rd
" Gloria H sec Whitted Jr Hi Sch r2212 S Alston Av
" Gloria Y studt r1606 Nixon St
" Gracie h910 Red Oak Av
" Gracie M dietary wkr Watts Hosp h1417½ South St
" Grady (Ruby) emp Nello Teer h915 South St
" Gregg studt h607 W Markham Av
" Gurnie (Eunice) retd h1427 Sedgefield St
" Gwendolyn Mrs slswn Style Shop r4525 Erwin Rd
" H H kitchen mgr Country Squire Steak Hse rChapel Hill N
" Hal L (Merle) mgr Riverview Furn & Interiors rBx 375 Crestview Dr Rt 8
" Hannah P Mrs retd h1104 Carroll St
" Harold h3311 Shannon Manor Apts Apt 19d
" Harold D emp Nello L Teer Co
" Harriet Mrs librn Durham Academy r6 Sylvan Rd
" Harrison B retd h2005 Alston Avenue Rd
" Harry T (Irma P) mgr Carter's Seafood Mkt h407 W Knox
" Harvey E (Deanna B) compositor Seeman Printery rRt 3 Hillsborough NC
" Hattie Mrs rMethodist Retirement Home
" Hattie J (Wid Robt) h1017b Moreland Av
" Haywood (Virgie H) mach opr L&M h2219 Otis St
" Helen M h2449 Bluefield St
" Helen W Mrs tchr Pearsontown Elem Sch r1432 Wabash St Apt 3-C
" Henrietta emp Duke Univ & Hosp r301 W Trinity Av Apt
" Henry E emp Duke Univ & Hosp h1111 Little Creek Rd
" Henry R (Mabel L) atndt Yates Mtr h300 East End Av
" Herbert (Essie H) retd h607 Nash St
" Herman (Polly D) orderly Duke Hosp h621 Cecil St
" Hettie r1712 Gunter St
" Hilby Mrs hostess Tip Top Fish Hse h2706 Duke Homestead Rd
" Hilda A teller Mech & Farmers Bk r700 Morrene Rd Apt J
" Hobert studt r1315 Morreene Rd Apt 20 I
" Homer h806 Drew St
" Homer retd r1209½ N Hyde Park Av
" Howard h311 S La Salle St Apt 29d
" Howard (Geraldine) computer splst I B M h1000 N Duke St Apt 44
" Howard (Louise C) wtchmn Am Tob h809 Colfax St
" Howard emp Duke Univ & Hosp rRt 1 Bx 47 Bahama
" Howard Jr (Peggy J) carp Kane Constn h bx86 Hamlin Rd t 5
" Hubert h3019 E Weaver St Apt 9
" Inez h1325 Ivy St
" Inez h1205 Drew St
" Iola C (Wid Thos W) (Williams Feed & Gro) h1501 Holloway St
" Ira M (Madge R) retd h2718 Duke Homestead Rd
" Ira M Jr (Blanche R) mach opr Am Tob h2724 Duke Homestead Rd
" Irene A h601-c E Umstead St
" Irma T Mrs nurse 407 W Knox St h407 W Knox St
" Isabel emp Model-Durham Lndry Clns r606 Red Oak Av
" Isabell studt h1134 Merrick St Apt 18
" Isabella K (Wid Goler) maid h2507 Otis St
" Iva retd r720 Burch Av
" J h1104 N Buchanan Blvd
" J r311 S La Salle St Apt 45k
" J H h2752 Middleton St Apt 30b
" J Lamar (Janet L) asst mgr Belk's h2016 Sprunt Av
" Jackie F clk Durham Merchants Assn r1907b Hart
" James (Barbara H) h702 N Elizabeth St
" James atndt Williams Exxon r1330 Timothy Av
" James h311 S La Salle St Apt 41k
" James (Lillie M) emp Young Roofing h916 Gilbert St
" James retd h4105 Alston Avenue Rd
" James security ofcr N C Central Univ r911 Massey Av Ap 3
" James (Johnsie S) truckdriver h59h Mc Dougald Terrace A 8
" James h700 Morreene Rd Apt J15
" James draftmn Geo C Love Jr rFord La
" James A tchr N C C U r2507 Otis St
" James A (Velma G) retd r1107 Calvin St
" James A (Redessa C) h508 Martha St
" James C (Lillie H) retd h905 Demerius St
" James C roll hndlr Mead Containers r610½ Middle St
" James D Jr (Jennie) instlr A T & T h5211 Partridge St

Belk Leggett
Durham's Largest Department Store
FREE PARKING
South Square Mall, Chapel Hill Blvd. 493-3411

WILLIAMS
" James E h700 Morreene Rd Apt F16
" James E bldg & grounds City Of Durham r1113 Jackson St
" James H h519 E Main St Apt 616
" James L (Peggy G) retd h4716 High Meadow Rd
" James L st cln City Of Durham r7023 Chanticleer Dr
" James L emp Duke Univ & Hosp r1207 Colfax St
" James M studt r4315 Malvern Rd
" James M (Virginia S) dairy farmer Croasdaile Farm h3230 Carver St Extn Rt 2
" James S h1212 S Roxboro St
" James T (Ernestine B) clk PO h1604 James St
" James W (Helen P) retd h2411 Shenandoah Av
" James W (Zorie S) chkr Akers & Central Mtr Lines r1602 W Lakewood Av
" Jan mech Alexander Mtr r1106 Benning
" Jane H Mrs tchr Holloway St Sch rChapel Hill NC
" Jane J r1305 Rosewood St
" Jane L supvr Lake Sagmore r131 Southerland St
" Janet h502 Bingham St
" Janice B emp Duke Univ & Hosp r604 W Main St Carrboro NC
" Jay R (Rebecca F) sociologist RTI h3022 Colonial Apts Apt 91b
" Jean Mrs smstrs Reaves & Co
" Jean S emp Duke Univ & Hosp rRt 1 PO Bx 460 Beaufort NC
" Jennie M Mrs maid Happy Inn Motel h1206b Avery St
" Jerry H water & sewage mtcemn City Of Durham rP O Bx 925 Roxboro N C
Jimmie fork lift opr GBM r3225 Fayetteville St
Jimmie L (Nancy L) prsmn Durham Printery rRt 8 Nova Glen Rd
Jimmy R emp Duke Univ & Hosp r2409 Chapin St
Jo Ann Mrs sewer Reaves & Co
Joanne H emp Duke Univ & Hosp rPO Bx 33243 Method Sta Raleigh NC
Joe (Jackie D) guard Central Prison hI1 Cornwallis Ct
Joe R (Angela L) anesthetist Duke Univ & Hosp h1312 Carroll St
Joel F (Virginia B) v-pres Wachovia Bk & Tr h3519 Darwin Rd
John (Lillie B) L & M h202 Gattis St
John correctional ofcr State Dept Corrections rA-1 Mutual Ct
John h906 N Mangum St
John acct Health Admn h311 S La Salle St Apt 12e
John (Rosa H) lab Brown Bros Plmb & Htg r1610 Homewood Av
John E emp Duke Univ & Hosp r511 Matthews St
John F (Kath C) supvr L & M h3732 St Mark's Rd
John F Jr (Freda T) slsmn supvr Durham Distr rRt 7 Bx 142
John H (Rosell W) retd h1931 Cecil St
John J Jr (Davetta S) agt Northwestern Mut Ins h3028 Dixon Rd
John J Jr (Joann) utilitymn Duke Pwr h3016 Wedgedale Dr
John L (Maggie J) jan Burl Indus h2503a S Roxboro St
John M USMC r310 N Guthrie Av
John R slsmn Barbour's Food
John R S (Carol) elec tech Duke Univ & Hosp h712 Hugo St
John T (Brenda F) driver Yellow Cab h1617 N Duke St
John W (Rebecca J) paint contr 310 N Guthrie Av h310 N Guthrie Av
Johnnie L (Mary G) retd h2406 Bluefield St
Johnny ship supvr W B Wright Furn r311 Trinity St
Joseph (Mary) cln Quick-As-A-Wink Lndry & Clns h112 W Enterprise St
Joseph h650c Hardee St
Joseph h2508a S Roxboro St
Joseph L (Silma M) h1106a Alma St
Joseph T (Helen) emp Allstate Ins h1432 Wabash St Apt 3
Josephine Mrs h501 St Joseph St
Joyce E emp Duke Univ & Hosp r200 Infinity Rd
Joyce K Mrs tchr Northern Hi Sch rRt 8 Bx 322
Joyce M studt r926 Da Vinci St
Joyce P Mrs ofc mgr Rigsbee Tire Sls r904 N Gregson St
Juanita G emp Duke Univ & Hosp r1031b Moreland Av
Judy studt r2503a S Roxboro St
Judy medicare mgr N C Blue Cross & Blue Shield rSanderwood Dr

WILLIAMS
" Judy L emp Duke Univ & Hosp r309 Pine Tree Rd Oxford NC
" Julia M dorm supvr N C Central Univ rP O Bx 19744
" Julia M prsr Model-Durham Lndry Clns h804 Juniper St
" Julia W emp Duke Univ & Hosp r111 Lynn Rd
" Julius (Ruby M) nursing asst Vets Admn h1108 Fiske St
" K M h117 Lynn Rd
" Kathleen M emp Duke Univ & Hosp rBx 7412 College Sta
" Katie E (Wid Ervin L) retd r3323 Thompson Rd
" Katie G emp Duke Univ & Hosp r802 S Roxboro St
" Kay F ofc mgr Caro Distr h2752 Middleton St Apt 27k
" Kenneth slsmn Roscoe-Griffin rCastle St
" Kenneth cabt mkr Sam's Cabt Shop r623 Reservoir St
" Kenneth (Susie) meat ctr Peter Pan Mkt r523 N Mangum St
" Kenneth meat dept Peter Pan Gro
" Kenneth D r311 S La Salle St Apt 48p
" Kenny R (Daisy G) clk Pritcher Glass h1100 Iredell St
" Lanay h618½ Colfax St
" Larry (Gene's Union 76 Serv Sta) rRt 1 Wake Forrest N C
" Larry designer Edward's Florist rRt 1 Bx 50 Morrisville NC
" Larry studt h410b E Piedmont Av
" Larry W r1126 N Roxboro St
" Lea customer serv City Of Durham r3401 Dearborn Dr
" Lee h1106 Calvin St
" Lee h3521 Barcelona Av
" Lee A (Altina S) meter rdr City Water Dept r3627 Dearborn Dr
" Lee R (Dorothy W) driver Epes Transport Sys h4412 Hope Valley Rd
" Lee R (Janice) v-pres Central Caro Bk & Tr r1007 Wells St
" Lela E retd r204 E Maynard Av
" Leland H (Cornellia B) pres-dir Triangle Research Institute h2729 Sevier St
" Leonard H (Dorothy G) mach Am Tob h121 Kimball Dr
" Leondras tchr Whitted Jr Hi Sch h520 Elmira Av
" Leroy (Kath L) emp Chapel Hill h bx132 Hamlin Rd Rt 5
" Leroy J (Lillie M) h1717 Cook Rd
" Les studt h410 E Pilot St Apt H 7
" Leslie C emp Duke Univ & Hosp rChapel Hill NC
" Lester C (Bell W) slsmn Weeks-Allen Mtrs h14 Kimberly Dr
" Letmon jan Hillandale Golf Course h701 Eva St
" Lillie (Wid James W) retd r2010 Southgate St
" Lillie H Mrs smstrs Harvey Gunter Assocs r905 Demerius St
" Lillie M Mrs h601½ Oakwood Av
" Linda D emp Duke Univ & Hosp r1913 Yearby Av
" Linda E studt r1915 Apex Rd
" Linda F emp Duke Univ & Hosp r812 Corona Av
" Lindsey (Gladys) truck driver Duke Univ & Hosp h212 Normandy St
" Lois B (Wid Le Roy J) h2312 Ashe St
" Lola R (Wid James W) h405 Carolina Cir
" Lonnie (Amy B) custdn Holt Elem Sch h1207 Colfax St
" Lorena (Wid Walter) h213 W Corporation St
" Louis driver Broadway Taxi r210 W Geer St
" Louis E (Sylvia) bus opr Duke Pwr h5719 Whippoorwill St
" Louise h2507 S Roxboro St Apt 37
" Lovie H Mrs maid Watts Hosp h914 Onslow St
" Lucille (Wid Walter) retd h101 W Enterprise St
" Lucille Z Mrs dir of nurses Lincoln Hosp h1111 Red Oak Av
" Lucy J (Wid Thaddeus) h11f Mc Dougald Terrace Apts
" Lucy M hHoover Road Apartments Apt 44
" Lucy S Mrs retd h427 Price Av
" Lynna M emp Duke Univ & Hosp r7032 Chanticleer Dr Rt 3
" M r11d Carriage House Apts
" M r2112a Broad St Apt 5
" M C (Rosa) h2800 S Roxboro St
" Mable L emp Duke Univ & Hosp r300 E End Av
" Mack retd h1009b Moreland Av
" Madge r301 Archdale Dr
" Malcolm h1835 Cheek Rd Apt 5e
" Marcia E emp Duke Univ & Hosp r414c Nassau St
" Margt (Wid Nickolas) retd h306 Gary St
" Margt A Mrs tchr Little River Elem Sch h1202 Taylor St
" Margt E emp Duke Univ & Hosp rAsheville NC
" Margt G emp Duke Univ & Hosp rRt 1 Bx 296a Hillsborough NC

ALUMINUM COMPANY OF N.C., Inc.
North Carolina's Largest Applicator of Aluminum Siding
Aluminum Sidings
Aluminum Awnings
3022 N. Roxboro Rd.
"Carolina's Foremost Aluminum Products Dealer"
Storm Doors and Windows
Aluminum Carports
Durham, N.C. (27704)

DURHAM BUILDERS SUPPLY CO.
BUILDERS' SUPPLIES of All Kinds
BUILDERS' HARDWARE
BUILDING SPECIALTIES
Customer Parking
105 E. BUCHANAN BLVD. (27701)
Phone 688-1381

CLAUDE M. MAY, Inc.
PAINTING — PAPERING — INTERIOR DESIGNING
AMPLE PARKING SPACE
101 W. Main St. (27701) Tel. 682-9348

BLALOCK PAVING INC.
TOM BLALOCK
Driveway Specialists • Commercial • Residential
1804 Tillery Place (27610)
P.O. Box 11325 (27604) Raleigh, N.C. Tel. 834-2533

THALHIMERS
ONE OF THE SOUTH'S NEWEST AND MOST COMPLETE DEPARTMENT STORES
All Stores Tel. 286-7751
Lakewood Shopping Center
Northgate Shopping Cent

WILLIAMS
" Margt M (Wid Andrew T) emp Duke Univ & Hosp h519 E Main St Apt 411
" Margt P emp Duke Univ & Hosp r311 Lasalle St Apt 12e
" Margt W ofc sec Howard T Lewis rHillsborough NC
" Margie A r1112 Taylor St
" Marian N retd h3304 Devon Rd
" Marie ofc sec Grace Bapt Ch Day Sch rRt 8 Bx 268
" Marie S (Wid Hubert J) h1112 Taylor St
" Marion W (Wid Sanford) retd h814 Nancy St
" Marjorie A studt r1028 Sycamore St
" Marshall r1915 Apex Rd
" Martha h1413 Maplewood Dr
" Martha h1122a Jackson St
" Martha F h37e Mc Dougald Terrace Apts
" Martha G Mrs tchr Durham Academy rChapel Hill NC
" Martha M studt r3723 Darwin Rd
" Martin W (Pattie C) retd h2401 N Roxboro Rd
" Marvin J (Ruby R) mach opr L&M h2912 Davie Dr
" Marvin W (Virginia T) mach adj L&M h2915 Holloway St
" Mary h1415 Lakeland St Apt D1j
" Mary h2507 S Roxboro St Apt 1
" Mary B (Wid Jodie W) retd h405 Carlton Av
" Mary E Mrs prsr Model Lndry h918b Gilbert St
" Mary E Mrs ofc mgr Coca-Cola r4627 Stafford Dr
" Mary L (Wid Wm M) r4424 Angier Av
" Mary P (Wid Allen H) h720 Burch Av
" Mary P (Wid Curtis) retd r1207 Eva St
" Mary T admn sec Duke Univ & Hosp h1808 Chapel Hill Rd Apt 9a
" Mathew lab C & A Constn r814 Colfax St
" Matilda r2503a S Roxboro St
" Matthew emp Duke Univ & Hosp r716 Kent St
" Mattie L Mrs custdn City Bd Of Educ h1206 Cornell St
" Maude T (Wid Horace L) h928 Orient St
" Maureen G Mrs teller Central Caro Bk & Tr r2314 Quincy St Apt 3
" May J hsekpr Hillcrest Conval Center rRt 1 Oxford NC
" Mc Neil (Julia) h511 Elmira Av
" Melba L Mrs asst trust ofcr Central Caro Bk & Tr r1111 Little Creek Rd
" Merrill J (Nancy H) with State Natl Guard h2700 Omah St
" Mildred D r2406 Bluefield St
" Mildred H (Wid Howard M) tchr Sherwood Githens Jr Hi h4024 Nottaway Rd
" Minnie h2507 S Roxboro St Apt 7
" Monk (Donna) studt r1103 Camden Av
" Mose Jr h6 Zepher Pl
" Myrtle M retd h25b Few Gardens
" Nancy Mrs real est 3211 Haddon Rd h3211 Haddon Rd
" Nancy C interviewer Durham County Social Servs r4424 Angier Av
" Nancy L Mrs ofc mgr W S R C rRt 1 Bx 117 Bahama
" Nathaniel (Mildred F) contr Blythe Bros h711 Ridgeway Av
" Ned (Agnes) studt h3600 Tremont Dr Apt F9
" Norman h5106 Gatewood Dr
" Norman E sec-treas Adbar Inc
" Norman E lwyr 205 W Church St r3211 Haddon St
" Norman R (Mary A) supt Modern Elec r5108 Gatewood Dr
" O Daniel Mrs coordinator Duke Univ & Hosp h1007 Colfax St
" O R studt r221 Anderson St Apt G
" Odis C (Wid Clifford) retd h23c Few Gardens
" Odis R emp Duke Univ & Hosp r521 Elmira Av
" Ola V Mrs mgr Econo Travel Mtr Hotel h2337 Guess Rd
" Olivia W typ N C Central Univ r5210 Partridge St
" Olva dept mgr Burton's rBritish Woods Apts
" Onee C waitress Kress' r703 Gray St
" Onie h703 Gray Av
" Ora D Mrs h1029 Merrick St Apt D
" Ora J emp Duke Univ & Hosp h2709 Hinson Dr
" Osborne h1505 Duke University Rd Apt 4k
" Oscar lab L A Downey & Son r326 E Enterprise St
" Oscar E slsmn Style Craft Ints r7 Faith Dr
" Oscar L (Viola J) driver Nello L Teer Co h4521 Angier Av
" Otis h2108 Apex Rd
" Owen L hA8 Brogden Court Apts
" Ozelle h335 E Enterprise St

WILLIAMS
" P F mach Sperry Rand rBurlington NC
" P L h1106 Benning St
" Pamela K clk Burroughs Wellcome Co h2510 Vesson Av Apt
" Pamela W studt r309 Monticello Av
" Patricia V clk N C Mut Life Ins rRt 5 Bx 267 Oxford N C
" Patricia W Mrs aide City Bd Of Educ r806 Dale St
" Paul (Cecelia) h901 Chalk Level Rd Apt K 1
" Paul D Jr emp Duke Univ & Hosp h607 Wheat Mill Av
" Paul R Rev (Audrey R) retd h1208 Franklin St
" Paulette L emp Duke Univ & Hosp rColonial Apts Apt 49c
" Pauline emp Duke Univ h410 E Pilot St Apt B 1
" Pecolia clnwn Durham Morning Herald r117 Hunt St
" Peggy O emp Duke Univ & Hosp rButner NC
" Peggy S emp Duke Univ & Hosp rRt 5 Bx 86
" Percy (Mamie C) retd h2904 Crest St
" Perlean Mrs maid h1712 Gunter St
" Phillip r501 St Joseph St
" Phyllis D lpn Mem Hosp r37e Mc Dougald Terrace Apts
" Phyllis S emp Duke Univ & Hosp rChapel Hill NC
" Plummer A (Alma A) retd h1022 S Plum St
" Polly A food serv supvr N C Central Univ r621 Cecil St
" Princess studt r3723 Darwin Rd
" Priscilla lpn Duke Univ & Hosp h523 Walton St
" Queen E emp Duke Univ & Hosp r1316 Bacon St
" R studt r311 S La Salle St Apt 29i
" R H h906 Berkeley St
" R M h807a Burch Av
" R Sandy studt r1315 Morreene Rd Apt 5 F
" R Wade Jr (Mary L) v-pres Keener & Williams rRt 7 Bx 20 Piney Mountain Rd
" Raleigh L emp Duke Univ & Hosp r4525 Erwin Rd
" Ralph W (Lillie J) firemn Borden Brick & Tile h3702 Angie Av
" Randal J emp Duke Univ & Hosp rChapel Hill NC
" Randy R emp Kimbrell's Furn r1919 Sohi St
" Raymond (Pallie W) opr L & M h2224 Fayetteville St
" Rebecca hostess Burger King rOxford NC
" Redford B (Virginia) phys Duke Univ & Hosp h1509 Blount t
" Reglyn M Mrs tchr Powe Sch r16 Anderson St Apt 7- 3
" Renee teller Central Caro Bk & Trust r530c Hardee St Apt
" Reuben H asst mgr Union Elec r2909 Kanewood Dr
" Richd emp Superior Bldg r405 Carth St
" Richd r623 Reservoir St
" Richd A jan Genl Tel r222 Weaver St
" Richd D (Joyce) emp Greenberg Constn r1014 N Buchanan Blvd
" Richmond retd h1007 Carroll St
" Rickie Mrs spl tchr Little River Elem Sch r607 Wheat Mill d
" Ricky hlpr Quality Elec r818 Pleasant Dr
" Robt asst mgr Thom Mcan Shoes rRaleigh NC
" Robt h2901 Wake Forest Rd Apt 13h
" Robt (Johnnie) h301 W Trinity Av Apt 4
" Robt sign pntr Goins Sign
" Robert (Gladis J) pntr h2614 Harvard Av
" Robt A (Virginia C) emp Duke Univ & Hosp h1207 Eva St
" Robt A Jr (Dolores H) rtemn N C News h216 N Maple St
" Robt E (Linda) field rep GMAC h2609 White Oak Dr
" Robert G (Elm) fnshr Master Dry Wall h3007 Shenando Av
" Robt G (Annie H) manuel art instr N C Comn For Blind h2720 Cammie St
" Robt K Jr chem L & M rChapel Hill NC
" Robt L bldg & grounds City Of Durham r29d Randolf Pla
" Robt L (Barbara B) slsmn Belk Leggett h1035 Sherwood I Apt B
" Robt L (Myrna B) h300 Northwood Cir Apt 3
" Robt L studt h2305½ Chapel Hill Rd
" Robt L (Reglyn M) studt h1600 Anderson St Apt 7c
" Roberta L emp Duke Univ & Hosp r1106 Benning St
" Roberta M admn sec Duke Univ & Hosp r2509 Wilbon St
" Roland hlpr Quality Elec r818 Pleasant Dr
" Roland K (Harriet P) clk Colonial Stores h1213 N Hyde P k Av
" Ronald A studt r209 Anderson St Apt E
" Ronald J (Ella M) driver Am Tob h110 Beamon St
" Ronnie h608 Hardee St Apt H4

Wm. Muirhead Construction Co. Inc.
COMMERCIAL • INDUSTRIAL • HIGHWAY
General Offices 682-9215
Muirhead Asphalt 682-9219
Constructors Concrete 682-9211
Building Supplies And Shop 682-9214
1435 Camden Av. At N and W R.R. (27704)
P.O. Box 2012 (27702)

REALTOR®
SOUTHLAND SA ASSOCIATES
Realtors and Insurors

THE
The House of Reeves, Inc.
"We Impart Dignity in Death"
WM. ALPHONZA REEVES, Licensed Director
3314 APEX HWY. (27707)
TELS. 544-3709—544-3700

WILLIAMS
" Ronnie glazier Pritchard Paint & Glass rChapel Hill NC
" Ronnie L hlpr Adams & Tilley Elec r601 Pleasant Dr
" Roosevelt Jr instlr reprmn Genl Tel rP O Bx 995 Apex NC
" Rosa h2519 S Roxboro St Apt 11
" Rosa (Wid Tommy) maid h1124 Lancaster St
" Rosa L prsr Model Lndry r1102 Lancaster St
" Rosa M retd r604 Carlton Av
" Rose r1305 Liberty St
" Rowland F (Gertrude M) (William's Realty) h4218 Alston Avenue Rd
" Roxie G retd h326 E Enterprise St
" Roy h1512 N Hyde Park Av Apt 3
" Roy emp Duke Univ & Hosp r1402 W Hyde Park Av
" Roy (Marion W) retd h1905 S Roxboro St
" Royal G cabt mkr Garland Woodcraft h1310 Glendale Av
" Royal G Jr musician r1310 Glendale Av
" Ruby L r601 Gurley St
" Russell L asst prin Neal Jr Hi Sch h311 S La Salle St 40n
" Ruth h210 S Holman St
" Ruth h623 Reservoir St
" Ruth G (Wid Claude B) h1005 W Trinity Av
" Ruth P Mrs (Vogue Beauty Shop) h1407 W Leon St
" S P (Bobbie W) mtcemn Gold Kist Hatchery h304 Cherry Grove St
" Sadie retd r46b Mc Dougald Terrace Apts
" Sadie Mrs rMethodist Retirement Home
" Samantha studt r326 E Enterprise St
" Saml (Kathy) h413 Canal St Apt 2
" Saml B USA r2406 Bluefield St
" Saml C Rev (Anna C) retd h1204 N Roxboro St
" Saml M (Essie B) h2411b University Dr
" Sandra retd r3826 Duke La
" Sanford L (Williams Bros) r706 Old Oxford Hwy
" Sara L toll supvr Genl Tel h1803 House Av Apt 5a
" Saravette emp Duke Univ & Hosp r5119 Partridge St
" Shelia studt h410 E Pilot St Apt G 3
" Sherry sec Eaves Ins Agcy Inc r1749 Morehead Av
" Shirley atndt John Umstead Hosp r3111 Bryant St
" Shirley Mrs bloodbank Duke Hosp h3817 Dearborn Dr Apt 11
" Shirley C (Mary C) driver Meade Container h601 Pleasant Dr
" Shirley D ofc clk Durham Merchants Assn r410 E Pilot St
" Shirley I emp Duke Univ & Hosp r3011 Pratt St Apt N
" Silas W (Mary H) mech Ilderton Dodge Co h112 N Adams St
" Sophie R emp Duke Univ & Hosp r1106 Benning St
" St Clair r1107 Alabama Av
" Stan slsmn Burton's r1200 Leon St Apt H-6
" Stanley hH6 Brogden Court Apts
" Stella M (Wid Adolphus) sch mother Oak Grove Bapt Ch Day Care Center h705 Colfax St
" Stephen P emp Duke Univ & Hosp rBx 5136 Duke Sta
" Susan r1919 So-Hi Dr Rt 4
" Tajan Genl Tel r3025 Lake Dr
" T S h922 Dacian Av Apt 1
" Ted L h1325 Clermont Rd
" Ted M (Nancy M) environment eng U Of N C h1907 Cannon Dr
" Teresa Y customer serv City Of Durham rRt 5 Bx 63 Hamlin Rd
" Terry h2503 Nebo St
" Terry D clk Genl Tel r130 Wilkins Dr
" Thelma jan Genl Tel h3025 Forrester St
" Thos h1020c Sherwood Dr
" Thos A comp appr Durham Herald r111 Carmel St
" Thos B (Louise G) chem L&M h4315 Malvern Rd
" Thos D (Barbara A) tire changer Montgomery & Aldridge h23a Mc Dougald Terrace Apts
" Thos E (Yvonne F) computer opr N C Mut Life Ins rP O Bx 364 Henderson N C
" Thos E r5322 Garrett Rd
" Thos G USAF r4315 Malvern Rd
" Thos J (Annie R) driver Operation Breakthrough h611 King St
" Thos M firefighter City Of Durham rRt 8 Bx 414
" Thos R busmn Pappy's r520 Barnes Av Apt B
" Thos R (Donna) emp Bowling Indus h1020½ Alabama Av
" Thos S chf eng Gel Inc rNewville Mass
" Tn clk Ken's Quickie Mart

WILLIAMS
" Timothy C del truck driver W B Wright Furn r5526 Old Hillsborough St
" Tommy L Jr hsekpr Duke Univ & Hosp r1124 Lancaster St
WILLIAMS UNION 76 (Larry Williams), 24 Hour Wrecker Service, Complete Auto Repairs, Experienced Mechanics, 2500 Erwin Rd (27705), Tel (919) 286-3312
" V T mach Sperry Rand r2915 Holloway St
" Vanessa Mrs balance proof clk Wachovia Bk & Tr r1200 Leon St Apt G-5
" Vashti M retd h814c Arnette Av
" Vella L r901 Virgie St
" Veola library asst N C Central Univ r2209 Emerson St
" Verbena emp Duke Univ & Hosp r1021 Merrick St Apt A
" Veronica F Mrs recpt N C Mut Life Ins r1835 Cheek Rd Apt 5-E
" Vickey R Mrs teller Central Caro Bk & Tr rE 2215 Elder St Apt X-1
" Viola F Mrs (Viola's Sport Shop & Gro) r1519 S Alston Av
" Virgie H Mrs tchr Lowe's Grove Elem Sch r2219 Otis St
" Virginia retd r121 Stokes St
" Virginia C retd r1207 Eva St
" W Alf Jr (Marjorie A) admn asst Crum & Forster Ins Co's h1028 Sycamore St
WILLIAMS W ALFRED (Margt G), Chairman Of The Board Home Insurance Agency Inc, 318 Holland St Mall (27701), Tel 682-9244, h704 E Forest Hills Blvd, Tel 489-3167
" W L h311 S La Salle St Apt 6i
" W Lunsford (Rita B) clk PO h4424 Angier Av
" W W h2616 Owen St
" Wallace (Debra) stock clk h2917 Wedgedale Dr
" Walter r211 Elliott St
" Walter (Candus B) retd h3608 Dearborn Dr
" Walter W (Ethel) dock wkr h133 Cushman St
" Wanda cash Pic'n Pay Shoes rDearborn Rd
" Warren S dir of bldgs & grounds County Bd Of Educ rBx 321a Torredge Dr Rt 8
" Wayne C (Anne M) asst dept dir Duke Univ & Hosp h12 Winthrop Ct
" Wendy r2724 Erwin Rd
" Westley B (Mary E) driver Triangle Brick h211 Archdale Dr
" Wilbert F emp Miller-Hurst r706 S Mangum St
" Wm E USA r615 Dunbar St
" Wm E (Gertrude P) dep dir Housing Auth (Raleigh N C) h2905 Beechwood Dr
" Wm F Jr (May S) pipe ftr Am Tob h112 Davidson Av
" Wm H emp Duke Univ & Hosp r621 Cecil St
" Wm I studt r2724 Duke Homestead Rd
" Wm R (Sandra) ins sls Royall Rltrs Insuror Genl Contrs r300 Parrish Rd
" Willie A (Hattie B) porter Am Tob h1103 Carroll St
" Willie G (Joyce E) laby tech Duke Univ & Hosp h200 Infinity Rd
" Willie J band dir N C Central Univ h1215 Red Oak Av
" Willie Mae Mrs tchr Shepard Jr Hi Sch r1215 Red Oak Av
" Willie W (Lizzie R) jan Farmers Exch h3004 Ruth St
" Wilma C Mrs cafeteria wkr C E Jordan Sr Hi Sch rRt 3 Bx 266
" Woodrow C (Millie L) pntr N C Central Univ hH3 Atlantic St
" Yvonne H emp Duke Univ & Hosp
" Zoria Mrs stylist Cottage Of Hairstyles r1602 Lakewood Av
Williamsburg Apartments 217 W Geer St
Williamson Alene retd h902 Gerard St
" Anne M Mrs social wkr County Dept Social Servs rChapel Hill
" Arth D (Lela C) retd h2527 Chapel Hill Rd
" Benny F studt Fowler Barber Shop hH4 Atlantic St
" Bernard C (Mary) emp Research Triangle h2811 Independence St
" Betty J r861 Estes St
" Betty P emp Duke Univ & Hosp r427 Belmont Dr
" Beulah C treas mgr business ofc City Bd Of Educ h1308 W Leon St Apt F
" Charles (Helen) farm lab h916 Clarendon St
" Charles E mach opr Am Tob r2512 W Main St
" Charles F (Lois K) electn Am Tob h1218 Landon St
" Christine h2519 S Roxboro St Apt 32

PRINTING
Service Printing Co., Inc.
OFFSET and LETTER PRESS PRINTING
Business Forms
Printed Copies
Letter Service
Wedding Invitations
504 E. PETTIGREW ST. (27701)
Telephone 688-2394

ALCOA SIDING
Gerald Jones ALUMINUM PRODUCTS INC.
ALCOA HOUSE SIDING — WINDOWS — DOORS
FHA FINANCING — 5 YEAR TERMS AVAILABLE
900 N. Mangum St. (27701)
Tel. 682-5324

DIAL 682-6111
BROADWAY CAB YELLOW
DIAL 682-6111

Dodge Cars Dodge Dodge Trucks
ILDERTON DODGE CO.
49 YEARS WITH DODGE
CARS AND TRUCKS
TEL. 682-5787
SALES AND LEASING
806 W. MAIN ST. (27701)

J. SOUTHGATE & SON, Inc.
Established 1872
FIRE—CASUALTY—AUTOMOBILE—BURGLARY
BONDS—MARINE—HOSPITALIZATION—HEALTH and ACCIDENT—LIFE
INSURANCE SPECIALIST
1013 Broad St., P.O. Box 1651 (27702)
Phone 286-29

WILLIAMSON
" Clyde emp United Parcel Serv
" Connie S spl tchr Walltown Sch h501 Downing St Apt B
" David L (Sandy) emp Duke Univ & Hosp h916 W Trinity Av Apt 16
" David R studt r1008 Monmouth Av
" David S (Ann K) display mgr Sears h1416 Kirkwood Dr
" Donna M ofc sec State Probation Comn r6510 Wikes Rd
" Doris h38e Mc Dougald Terrace Apts
" Eddie S (Elwood D) asst mgr Rite-Way Lndry & Dry Cln h1206 Gilbert St
" Eula M h861 Estes St
" Eunice B (Wid W D) retd h3125 Rowena Av
" Frank (Patricia) clk PO h1908 Milan St
" Fred J (Minnie W) retd h707 Colfax St
" Gerald W swtchmn Genl Tel r6510 Whitt Rd
" Harold Jr studt r707 Colfax St
" Harwell B Rev (Marion H) pastor Lednum St Presby Ch h2405 Lednum St
" Howard M (Emma G) emp L & M h1303 Ivy St
" J E (Beverly) studt h20n Carriage House Apts
" Jack B (Thelma J) whsemn N C Mut Whol Drug rRt 1 Murphy School Rd
" James retd h207a E Corporation St
" James C (Pauline B) constn wkr h1216 N Roxboro St
" James T customer counter rec United Parcel Serv r908 Shepherd St
" Joseph emp United Parcel Serv r1432 Wabasa St
" Joseph S (Sallie B) emp Wrenn & Wilson Constn h2914 Fayetteville St
" Kenneth C (Sandra R) whsemn N C Mut Whol Drug h727 Rutherford St
" Larry K mach Sperry Rand r1218 Landon St
" Lee C (Thodus L) h519 E Main St Apt 104
" Leon T retd r500 E Geer St
" Lina W (Wid Ernest R) retd h809 North St
" Lois B studt r2405 Lednum St
" Lynn S emp Duke Univ & Hosp r908 Shepherd St
" Mabel E r2512 W Main St
" Mattie Mrs h1134 Merrick St Apt 19
" Minnie retd rMethodist Retirement Home
" Paul C (Sara C) physical educ dir City Bd Of Educ h2018 Dartmouth Dr
" Phil R (Evelyn B) slsmn Durham Dairy Products h500 E Geer St
" Robt L (Betty P) claims rep Social Security Admn h427 Belmont Dr
" Roberta R (Wid Edw) retd h2512 W Main St
" Roston M (Patricia R) (Adkins Williamson Culton Yowell & Barker) h1008 Monmouth Av
" Sally A h4216 Garrett Rd Apt K22
" Sandria R emp Duke Univ & Hosp r727 Rutherford St
" Thos A (Callie H) mach opr L&M h1157 Fiske St
" Thos P (Sandra A) body shop Alexander Mtr r1108 Clarendon St
" Troy L firefighter City Of Durham r4403 Rocky Springs Rd
" Valinda H (Wid Ben F) laby tech Duke Univ & Hosp h1314 South St
" Wanda E emp Duke Univ & Hosp rEfland NC
Williamston Betty A Mrs maid Holiday Inn h402 Macon St
Willias Sherrie r1712 Gunter St
Willie Harris (Harris Oil Co) r2610 Carver St
" Johnnie (Wid Geo) maid h38a Mc Dougald Terrace Apts
Willieforf Margt h801 Watts St
Williford A J v-pres F Garrard Realty & Ins r5131 Sourwood Dr
" Allen L trans & utilities City Of Durham r14b Colonial Apts
" Charles V (Mildred P) agt Durham Life Ins h2303 Lednum St Apt A
" Christine emp Duke Univ & Hosp rRt 5 Bx 681
" Conrad (Lorene) pastor Mem Free Will Bapt Ch h2409 Barrymore Av
" Fred h27 Manor Ct
" Hurvie L (Christine) slsmn Model-Durham Lndry Clns rRt 5 Bx 681
" Iretice H Mrs sec J M Mathes Co r5131 Sourwood Dr
" J E cash Sou Ry rRaleigh NC

WILLIFORD
" L Craig r110 Young Av
" Lloyd V (Ruth F) retd h110 Young Av
" Lorene B Mrs emp Brame Specialty r2409 Barrymore Av
" Lucy K (Wid Rupert H) emp Am Tob h3105 N Duke St
" Susan M emp Duke Univ & Hosp rColonial Apts Apt 14b
" Violet retd r703 Cleveland St
" Wm ofcr in chg Salvation Army r3009 Glendale Av
Willing Angling (Wid Henry L) retd h812b Lee St
Willingham H J Jr emp Duke Univ & Hosp r610 N Driver St
" Lois L Mrs dressmkr 610 N Driver St h610 N Driver St
Willis Albert D r17 Plummer Pl
" Albert L (Anner E) studt h2512 Dakota St
" Barbara M sec comptroller N C Central Univ r1306 Fay St
" Bernice assoc dir Learning Institute Of N C r5205 Peppercor St
" Betty L technologist N C Mem Hosp h3231 Shannon Manor Apts Apt 29e
" Boleyn r1007 Vickers Av
" C E driver Mc Lean Trucking r4102 Suitt St
" Carroll (Bernice) lwyr State h33 Stoneridge Pl
" Donald L studt r804 W Markham Av
" Earl B (Betty) mtcemn Durham Hsg h903 Carter Av
" Edw (Hortense) emp N C Mut Life Ins h1310 Green St
" Eliz R Mrs health care asst Lenox Baker Hosp r1314 Wyldewood Rd Apt C-1
" Grace C emp Duke Univ & Hosp rBx 5545 Duke Sta
" Guy R (Agnes A) dentist 1212 Broad St h1034 W Forest Hil Blvd
" Harold G emp Duke Univ & Hosp rBx 484 Davis NC
" Harold R (Betty L) emp Harris Conner's Chev h2109 Currin Av
" Herman D (Judy) slsmn Ingold Tire r810 N Duke St Apt 7
" James studt h415 E Pilot St Apt D 1
" James custdn City Bd Of Educ r207 Gray St
" James L emp Duke Univ & Hosp rPO Bx 323 Beaufort NC
" Jerry (Dorothy) emp Burl Indus h1212 Midland Ter
" Jessie C tchr Neal Jr Hi Sch h805 S Plum St
" John D (Rosa C) retd h1131 Drew St
" Kitty B (Wid John M) retd h2725 E Geer St Lot 10
" Larry (Juna) stockrm clk I B M h17 Plummer Pl
" Larry (Jane) emp Am Tob h2227b Summit St
" Lessie P Mrs maid r616 Canal St
" Malcolm B genl mgr Adams Concrete Products rRt 1 Cary C
" Martin (Gloria) serv sta atndt h1412 Berkeley St
" Mary Mrs rMethodist Retirement Home
" Melvin H (Hattie P) h605 Cecil St
" Raymond D h1314 Wyldewood Rd Apt C 1
" Robt (Marcia) slsmn Sears h1315 Morreene Rd Apt 28 E
" Robt D studt r2514 Chapel Hill Rd
" Robt E studt h1411b Green St
" Robt G (Kathleen H) carp R E A Constn h1422 James St
" Sarah h1106 Douglas St Apt C323
" Shirley P Mrs prin Cooperative Sch r5210 Pine Way
" Virginia S (Wid Carol T) tchr Hillside Hi Sch h3149 Fayetteville St
" W H (Eliz H) prof Duke Univ h1007 Vickers Av
" W W Mrs r1007 Vickers Av
" Wm H emp Duke Univ & Hosp r1007 Vickers Av
Willkie Elsie B (Wid Lynn) clk The Village Shop r1722 Mas Dr
Willliams Larry r501 St Joseph St
Willman Phillip L studt r413 Morris St
Willoughby Betty A Mrs supvr Reliance Ins r1600 James St
" Ester R Mrs cafeteria mgr Club Blvd Sch r1011 Rose Hill v
" Gale F emp Duke Univ & Hosp r1011 Rosehill Av
" Haynes retd h1811 Bivins St
" Helen V tchr Burlington City Schs h300 W Trinity Av Ap B
" J Curtis (Betty C) emp Am Tob h1600 James St
" James C Jr (Debbie H) emp Am Tob h1800 Southwood D
" Joetta nurse Duke Univ & Hosp r1007 W Trinity Av
" Laura B emp Duke Univ & Hosp r1006 Linwood Av
" Mike F studt r1417 James St
" Ray J (Laura B) porter Hall Wynne Funeral Home h1007 Akron Av
" Robt L (Ester R) emp Am Tob h1011 Rosehill Av
" Robt L Jr emp Mobile Communications Serv r1011 Roseh Av

PUBLIC HARDWARE Inc.
DOWNTOWN DURHAM
SAPOLIN PAINT VARNISH ENAMEL
BUILDERS HARDWARE
TOOLS FOR FARMER GARDENER CARPENTER MECHANIC COOKING UTENSILS SPORTING GOODS ROOFING AND SHINGLES
TEL. 688-4321

DUTCHVILLE BUILDERS SUPPLY, Inc.
Dutch Boy
COMPLETE LINE OF
BUILDING SUPPLIES - PAINTS - HARDWARE
PHONE 528-1591
Lake Rd., P.O. Box 705 — Creedmoor, N.C. (27522)

Johnson-Forrester, Inc.
CLEANERS & LAUNDERERS
INDUSTRIAL UNIFORM and LINEN RENTAL
800 N. Mangum St. (27701) Phone 682-5426
2514 University Drive Phone 489-3513

WILLOW
Willow Park Mall Shopping Center (L H And Mrs Betty T Rhew) 4422 Chapel Hill Blvd
" Parks Tea Rooms (Mrs Betty T & Lee H Rhew) 4422 Chapel Hill Blvd
Wills (See Also) Wells
" Book Store Dorothy Morris Mgr 2000 Chapel Hill Rd
" Book Store Mrs La Rue F Woody Mgr 70 Northgate Shop Center
" Charles B slsmn Mtr Bearings & Parts rChapel Hill NC
" F G keypunch opr Nello L Teer Co rP O Bx 1624
" Helen R Mrs records supvr Crum & Forster Ins Co's r308 Currin Rd
" Mack M (Melinda B) mtcemn Oldham Towers h1914 Hart St
Shirleen S Mrs clerical aide Oak Grove Sch r1114 Stallings Rd
Willwood The apts 2406 Pratt Av
Wilmarth Emma T (Wid Arnard J) r1202 Oval Dr
Joyce P mgr Faulkenberry's r3725 Randolph Rd
Robt A acct Philip W Hutchings Jr r3725 Randolph Rd
Wilmore Electronics Co Inc Edw T Moore Pres Thos G Wilson V-Pres Mrs Nancy L Wilson Treas 2706 Chapel Hill Blvd
Wilmot David M grad studt h3311 Shannon Manor Apts Apt 37h
Wilson Aaron T emp City Of Durham rRt 1 Bx 100 Hurdle Mills N C
Addie L (Panaramo Beauty Salon) rHwy 54
Adelle C Mrs tel opr Central Caro Bk & Tr r117 Herbert St
Aileen F Mrs buswn Pappy's h1115 Iredell St
Alf R (Kathleen) tchr Carrington Jr Hi Sch h1612 W Lakewood Av
Alice S Mrs cafeteria mgr City Bd Of Educ r2521 Dearborn Dr
Alice T emp Duke Univ & Hosp r331 Fleming Dr
Alice W emp Duke Univ & Hosp r1310 Timothy Av
Andrew J (Margt M) retd h1105 Raynor St
Andy D plant wkr Long Meadow Farms h203b Cherry Grove St
Anna L music tchr 2523 Pickett Rd h2523 Pickett Rd
Annie H Mrs ofc sec Borden Brick & Tile r200 S Adams St
Arlene P h608 Hardee St Apt B5
Arnold (Mary J) emp Brame Specialty rRaleigh
Arth L emp Duke Univ & Hosp rRt 2 Bx 349
Audrey C (U F Wilson Finance) h910 Spruce St
B Tyrone h310 W Trinity Av Apt 5
Barbara A Mrs med asst Mc Pherson Hosp r4807 Point Pl
Barrett D (Jean W) training dir Burlington Indus h3310 Waterbury Dr
Benj V studt r1209 Virginia Av
Bennie cash Corcoran St Parking Garage rRougemont NC
Bernard E emp Duke Univ & Hosp rDuke Towers Apt 101
Betty beautician King Arthur's Beauty Salon r1705 Grady Dr
Betty S Mrs h2810 Carver St
Bill emp Burl Indus h707 Bolton St
Bill h3300 Shannon Manor Apts Apt 11a
Billy C studt r505 Elmira Av
Bobby L (Nancy J) mech Lee Air Conditioners h409 Belmont Dr
Bonnie dental asst Riley S Stallings rHillsborough NC
Bradsher (Joyce) driver Pilot Frt Carriers rRt 2 Rougemont NC
Brothers Coal Co Graham C Wilson Pres 703 Railroad St
" A Jr atndt Wilson's Union 76 Serv rGuess Rd Rt 2
" Arty slsmn Clark & Sorrell h905a Clarendon St
" E emp Nello L Teer Co rRaleigh NC
" Michl (Barbara) studt h3022 Colonial Apts Apt 21d
" S h1009 Green St
" S h311 S La Salle St Apt 36t
WILSON C T CONSTRUCTION CO INC, Charles T Wilson President-Treasurer, Joseph T Bordeaux Vice-President-Secretary, C T Wilson Jr Vice-President-Assistant Secretary, General Contracting, 5012 Neal Rd, PO Box 1011 (27702) Tel 383-2535
" rl E mtce eng City Of Durham r609 Belt St
" rol clk Ch Of The Lord Jesus Christ r1127 Horseshoe Rd
" th h401 Boswell St
" tric L (Minnie B) plmb Va Hosp h2610 Lombard Av
" ste studt h916 W Trinity Av Apt 17
" ste R r2527 Sevier St
" rles (Mary) tech U Of N C Dental Sch h4130 Deepwood Cir
" rles P Jr plmb N C Central Univ r902 Dayton St

WILSON
" Charles T (Martha H) pres-treas C T Wilson Constn h908 Demerius St
" Charlie A (Wilson's Union 76 Serv) rRt 2 Guess Rd
" Chester E emp Duke Univ & Hosp rBx 5106 Duke Sta
" Chris studt r209 Anderson St Apt B
" Christine Mrs cash food serv City Bd Of Educ r2413 Farthing St
" Christopher J (Carol) phys Duke Hosp h2311 Wilson St
" Christopher R studt r2423 Alpine Rd
" Cissy h4216 Garrett Rd Apt L37
" Claiborne W (Dallie M) planner Cary Lbr h1210 Franklin St
" Clara A emp Duke Univ & Hosp r910 Ellerbee St
" Clara S Mrs prsr Durham Linen Serv r513 Colfax St
" Clarence (Genevieve T) lino opr Serv Prntg h904 Springdale Dr
" Claude A (Lucille K) formn Pritchard Paint & Glass h309 S Benjamine St
" Clover emp Duke Univ & Hosp r311 S Lasalle St Apt 36t
" Connie M h2752 Middleton St Apt 31k
" Coy L refuse collection City Of Durham rRt 3 Bx 224 Apex N C
" Curtis (Reece R) retd h710 Carroll St
" Curtis E slsmn Barbour's Food
" D h604 Hardee St Apt 4
" D h1210 Drew St
" D D r1315 Morreene Rd Apt 19 G
" D Rayna r2024 Eastwood Dr
" Dana waitress Festa Rm Holiday Inn rHillsborough NC
" Deborah A emp Duke Univ & Hosp rBx 7414 College Sta
" Deborah H emp Duke Univ & Hosp r115 Ratcliff Cir
" Deborah L r1029 Merrick St Apt A
" Delores K clk Bakery Thrift Shop r1904 Angier Av
" Diane A emp Duke Univ & Hosp h1013d Drew St
" Don mgr King's
" Donald hlpr Goss Linoleum & Tile
" Dora M Mrs teller Central Caro Bk & Tr rRt 5 Bx 487a
" Doris A clk N C Mut Life Ins r2915 Apex Hwy
" Doris L emp Duke Univ & Hosp r5801 Craig Rd
" Dorothy E retd h2205 Englewood Av
" E h1603 W Club Blvd
" Earl retd h1310 Wyldewood Rd Apt A 1
" Earl M (Susan W) carp Nello Teer h1804 Forest Rd
" Earl W (Margt) book store mgr Duke Univ & Hosp h2734 Sevier St
" Earline emp Duke Univ & Hosp r311 S Lasalle St Apt 29o
" Edna studt r1911 Erwin Rd Apt J
" Edw J (Jean E) physical therapist h1701b Gunter St
" Eliz studt r3812 Dearborn Dr
" Eliz G retd r2205 Englewood Av
" Ernest (Eliz M) emp L & M h3812 Dearborn Dr
" Estelle N Mrs (U F Wilson Finance) r910 Spruce St
" Eunice B h115 E Enterprise St
" Eva B (Wid Willie) retd h2116a Fayetteville St
" Evan L h1007 Burch Av
" Evelyn F Mrs oprns ofcr N C Natl Bk r5101 Sourwood Rd
" Evelyn M hsekpr Duke Univ & Hosp h58c Mc Dougald Terrace Apts
" Felcia L emp Duke Univ & Hosp rRt 2 Roxboro NC
" Felsie C emp Duke Univ & Hosp rButner NC
" Floyd D (Helen) meter rdr D P Co r510 Park Av
" Foreman h4216 Garrett Rd Apt A 7
" Frances M collections comptroller City Of Durham r1407 Hudson Av
" French lab N C Central Univ r16 Manson Pl
" Frontis L tchr Sherwood Githens Jr Hi rBx 126 Creedmoor N C
" Gail emp East Coast Distrs rHillsborough NC
" Garland guard Vanguard Security Serv r901 S Roxboro St
" Garland D jan Y W C A
" Garry asst mgr Croasdaile Gulf Serv rPleasant Green Rd
" Geo R emp Duke Univ & Hosp r17 Fellowship Dr
" Gerald L (Virginia) phys Duke Univ & Hosp h4009 Nottaway Rd
" Gerald T (Myrtle R) mold mkr Owens Ill h2024 Eastwood Dr
" Geter (Norma) emp Mem Hosp Chapel Hill h911 Arnette Av
" Gladys h915a Park Av
" Gladys nurse hJ2d University Apartments

SINCE 1905
DURHAM PLUMBING AND HEATING CO. INC.
ROBERT L. NUNNAMAKER, President
RESIDENTIAL AND COMMERCIAL
Tels. 596-5313 and 383-3579
4302 Berini Dr. (27705) — Warehouse Clay and Peabody Sts.

DRAPER INSULATION CO. INC.
ALUMINUM AWNINGS—STORM DOORS AND WINDOWS—CARPORTS
LONNIE DRAPER SINCE 1946 L. M. DRAPER, JR.
CAPP STREET
TEL. 596-2676
P.O. BOX 11055 (27703)

MUNICIPAL FORMS & SYSTEMS, Inc.
One-Time Carbon Forms - Continuous - Tabulating - Fan-Fold Forms
Accounting Machine Forms - Register Forms - W-2 and Related Tax Forms
GARLAND ST. (27705)
DIAL (919) 286-7778

Crabtree Pharmacy

PRESCRIPTION SPECIALISTS
WE DELIVER

SUNDRIES
COSMETICS
SNACK BAR

2100 Angier Av. (27703)
DIAL 596-8271

ALDRIDGE POWER MOWER CO., Inc.
POWER MOWERS — CHAIN SAWS — GARDEN TRACTORS
PARTS and SUPPLIES • SALES and SERVICE
2694 Chapel Hill Blvd. (27707) Dial 489-33

WILSON
" Gloria emp Duke Univ & Hosp h1219 Fern St Apt D
" Graham C (Annie H) pres Wilson Bros Coal h200 S Adams St
WILSON GRAHAM J (Barbara A), Special Agent Prudential, Complete And Personal Life Insurance Service, 4807 Pointe Place (27704), Tel 471-2234, h4807 Pointe Place (27704), Tel 471-2234
" Greg h1804 Shelton Av
" Greg S USN r2502 Tryon Rd
" Grover (Ervie A) tchr Neal Jr Hi Sch h707 Gray Av
" Gus retd h1913 Lamar St
" Gwendolyn B Mrs clk N C Mut Life Ins h718 Hancock St
" Harold B (Annie E) retd h518 Spruce St
" Harold E (Dora M) supvr Mead Containers r2556 Ardsley Dr
" Harold S chef Holiday Inn h1024 Sherwood Dr Apt A
" Harry L emp Duke Univ & Hosp rRt 1 Bx 115a Hurdle Mills NC
" Harvey Jr (Alice B) emp Genl Elec h1126 Bennin St
" Harvey A (Bettie H) RETD h3907 Glenn Rd
" Harvey W (Carol) bodymn mgr Elkins Mtr h1127 Horseshoe Rd
" Hattie genl clk Crum & Forster Ins Co's rRt 3 Bx 228 Apex NC
" Hazeline V Mrs clk N C Mut Life Ins r4100 Fayetteville Rd
" Helen D emp Duke Univ & Hosp
" Herman L (Ann M) nursing aide Vets Admn h906 Springdale Dr
" Hermus K retd h2618a Ashe St
" Howard L emp Duke Univ & Hosp rBeaufort NC
" Hubert A (Virginia B) supvr Wright Machy h5014 Dresden St
" Hubert L (Betty S) retd h2402 Indian Trail
" Hurley E (Pauline R) emp IBM h1711 Mason Dr
" Inez B emp Duke Univ & Hosp rRt 1 Bx 116 Hurdle Mills NC
" Irene emp Operation Breakthrough h30f Few Gardens
" J C (Flora M) (Star Garage) h2218 Apex Rd
" J Cullum (Winifred M) eng U Of NC h1403 Oakland Av
" J G carrier PO rOxford NC
" Jairus C firefighter City Of Durham r903 Medina St
" James D pkr N C Mut Whol Drug r317 S Benjamine St
" James E (Norma B) production supvr L & M h3309 Thompson Rd
" James E emp Duke Univ & Hosp rBx 5967 Duke Station
" James F (Nancy R) prof Duke Univ & Hosp h1109 Archdale Dr
" James L (Roberta H) mtcemn Owens-Illinois h1512 Tyonek Dr
" James R mech Alexander Mtr rHusketh Dr
" James R emp Duke Univ & Hosp rChapel Hill NC
" James R (Betty) programmer L & M r1705 Grady
" James R mach Midas Muffler h418 Green St
" James S (Edna N) phys Watts Hosp h1501 Washington St
" Jamie r1204 W Markham Av
" Janice L emp Duke Univ & Hosp r1204 W Markham St
" Janie H retd h614 Massey Av
" Jasper C (Louise J) retd h203 N Briggs Av
" Jean lwyr h1413 Watts St
" Jesse J (Nanny R) emp Burl Indus h2309 Albany St
" Jim studt r1404 Faber St
" Jimmy (Veda P) emp Nello-Teer h1012 9th St
" Jimmy L mech Piedmont Insulation
" Jimmy L (Doris G) pntr 900 E Club Blvd h900 E Club Blvd Apt 1
" Jimmy L (M Jeanne) insulator Piedmont Insulation r2909 Summerlin Rd
" Joe G ofcr in chg State Hwy Patrol r4507 Rocky Springs Rd
" John (Rosemary) assoc prof Duke Univ & Hosp h3130 Pickett Rd
" John h220 Laurel St
" John B (Rose P) v-pres W R D U h2527 Sevier St
" John R (Janie R) catcher Mead Containers h627a Middle St
" John R emp Duke Univ & Hosp r1703 Bynum St
" John W (Jewell W) retd h207 Hammond St
" Johnny L (Betty J) servmn Dodson Exterminating h622 E Geer St
" Joseph H (Felsie C) mach opr Mead Containers rButner N C
" Josephine O (Wid Herman R) exam Jay Hos Mills h520 E Geer St
" Juanita G Mrs tchr Merrick Moore Elem Sch r916 Monmouth Av

WILSON
" Judy h3206 Glasson St Apt B
" Julion jan U N C r710 Carroll St
" Karen E studt r1209 Virginia Av
" Karen S emp Duke Univ & Hosp r2806 Butner St
" Kathleen B Mrs tchr Hillside Hi Sch r1612 Lakewood Av
" Kathleen S emp Duke Univ & Hosp r1700 Ward St
" Kathryn M emp Duke Univ & Hosp rBx 5324 Duke Sta
" Kathy C emp Duke Univ & Hosp rRt 2 Bx 352
" Keith A studt r237 Monticello Av
" Kelly J III Rev (Sharron R) pastor Wellons Village United Meth Ch h1138 Delano St
" Kenneth h115 Radcliff Cir
" Kenneth R (Joan S) emp Vets Admn h2523 Preston Av
" Kerry M studt r2501 Pickett Rd Apt 2
" Lacy A (Dorothy N) mech Mtr Bearings & Parts r5901 Crai Rd Bx 48
" Larry studt r21 Hawthorne Dr
" Larry J emp Modern Elec h124 Beasley Av
" Larry N (Juanita C) lab L & M h1303 Manteo St
" Lassie retd r1110 S Roxboro St
" Laura B emp Crum & Forter Ins r1919 Ruffin St
" Laura B emp Duke Univ & Hosp r508 N Guthrie Av
" Laurence G (Connie G) acct 3700 Chapel Hill Blvd Bldg B h2407 Alpine Rd
" Laurie r311 S La Salle St Apt 28m
" Lawrence Jr (Ruby R) emp Am Tob h922 Dupree St
" Lawrence E (Nina) mach Sperry Rand h301 Southerland St
" Lawrence G (Emelyn B) fxr L & M Tob h2610 N Roxboro
" Lena L (Wid Charles) h1009 Monmouth Av
" Leonard W (Kay S) editor Durham Herald h1700 Ward St
" Leondias (Mary E) asst yd formn Durham Bldrs Sup h927 Maxwell Av
" Leroy (Mary H) mach opr L&M h2740 Weldon Ter
" Leslie L emp Duke Univ & Hosp rRt 3 Hillsborough NC
" Lessie C Mrs r2106 Concord St
" Lillie Mrs maid Mc Pherson Hosp r1512 N Hyde Park Av
" Linda emp Duke Univ & Hosp r2403 W Club Blvd
" Linda emp Hardee's
" Linda L cash Hardee's r4412 Roxboro Rd
" Linda W emp Duke Univ & Hosp rHillsborough NC
" Linwood E policemn City Of Durham r5200 Old Hillsborou
" Linwood R emp Duke Univ & Hosp h201 W Geer St Apt
" Lisa A r1919 Ruffin St
" Littell E Jr emp Duke Univ & Hosp rBx 4327 Duke Sta
" Lizzie (Wid Aelson) retd r710 Holloway St
" Lois B Mrs production supvr L & M rRt 7 Box 129
" Lola S studt r1919 Ruffin St
" Lonnie L (Lillie D) cannery dir Operation Breakthrough r13 Ridgeway St
" Loretta emp Duke Univ & Hosp
" Louis emp Duke Univ h716½ Kent St
" Louise J (Wid P C) h110 E Hillside Av
" Lowry (Ruth) h444 Princess Ann Dr
" Lula B (Wid James H) retd h417 Eugene St
" Lula N retd h1112 Iredell St
" Luther (Mildred L) carp h1513 Fay St
" Lydia M emp Duke Univ & Hosp h300 W Trinity Av Apt
" M Frances ofc sec Duke Univ h311 S La Salle St Apt 36j
" Mabel C (Wid Ralph) maid h505 Elmira Av
" Mable cash Duke Univ & Hosp h1029 Merrick St Apt A
" Maggie emp Duke Univ & Hosp rAsheville NC
" Malisa program aide Fishers Mem Day Care Center r1 Du
" Malissa tchr aide Operation Breakthrough r21 Dubonnet P
" Mamie P (Wid Ray H) h2401 W Club Blvd Apt 1
" Margt tchr aide Lowe's Grove Elem Sch rRt 3 Bx 228 Ap N C
" Margt C (Wid Alphonzo E) retd h3312 Alabama Av
" Margt F emp Duke Univ & Hosp r2734 Sevier St
" Marie (Wid Luther) (Woolworths) h805a N Elizabeth St
" Marilyn E med technologist Duke Univ & Hosp h311 S La Salle St Apt 40a
" Marion A emp Duke Univ & Hosp rRt 2 Roxboro NC
" Marla D studt h311 S La Salle St Apt 28i
" Marshall mgr Holiday Inn r10 Kishner Ct
" Marvin D (Edith M) customer eng IBM h1117 Delano St
" Mary Mrs retd h508 Elmira Av

BRAME SPECIALTY CO., Inc.
Janitor Supplies—Office Products
Industrial Papers—Laundry Supplies—Wholesale Paper
Customized Designing — Matched Packaging —Napkins — Place Mats
949 WASHINGTON STREET, (27701) TELEPHONE 682-5421

DURHAM INSURANCE SERVICE CO.
Insurance — Real Estate — Property Management
530 Central Carolina Bank Bldg.
111 N. Corcoran St., P.O. Box 1994 (27702) Phone 682-

76 UNION

SPEIGHT'S AUTO SERVICE, Inc.

ROAD SERVICE • STEAM CLEANING • MECHANIC ON DUTY • FUEL OIL

DIAL 682-3575

433 E. PILOT ST. CORNER OF FAYETTEVILLE ST. (27707)

WILSON

" Mary B Mrs slswn Golden Belt Mfg h2615 Ashe St
" Mary C Mrs tchr C E Jordan Sr Hi Sch rChapel Hill NC
" Mary G retd h1021 Minerva Av Apt 3
" Mary L insp L&M r1504 Oakland Av
" Mary R emp Duke Univ & Hosp rRt 2 Bx 349
" Mathia M (Wid Geo A) retd h829 Glendale Av
" Melverleen ofc sec U D I Central Ofc r2102 Wintergreen Pl
" Mernean R (Josephine) (Jay's Hosiery Mill) h520 E Geer St
" Michl cook Fish House r3812 Dearborn Dr
" Michl E studt r1711 Mason Dr
" Michl E r110 E Hillside Av
" Mildred F emp Duke Univ & Hosp r36j Duke Manor Apts
" Mittie R Mrs slswn Renn's h4300 Holt School Rd
" Moses E Jr (Brenda H) studt h5125 Peppercorn St
" Moultrie Jr emp Duke Univ & Hosp rPO Bx 5572 Duke Sta
" N Warren group mgr Int Rev Serv r2308 Anthony Dr
" Nancy L Mrs treas Wilmore Electronics r2721 Sevier Rd
" Nannie r301 Archdale Dr
" Nannie A (Wid Richd H) retd h1405 Carolina St
" Neill E (Poppy L) stock clk Kerr Drugs h3311 Shannon Manor Apts Apt 18d
" Nell G Mrs retd h615 Dupree St
" Nellie Mrs h512 N Guthrie Av
" O Dean emp Duke Univ & Hosp rRt 8 Bx 399b Seterra Pointe
" Olin D emp Duke Univ & Hosp rAsheville NC
" Oliver L (Doris P) x-ray dept Watts Hosp h723 Shay Dr
" Ollie C (Virgie S) retd h2212 Taylor St
" Ozell E (Wid John W) retd h218 Laurel St
" Patricia h2018 Jersey Av
" Patricia J acct payable clk N C Central Univ r711 Berwyn Av
" Patricia R emp Duke Univ & Hosp r810 Louise Cir
" Paul W studt r3310 Waterbury Dr
" Percy L (Della B) h3233 Rowena Av
" Pete r1010 Gloria Av
" Peter W phys Duke Univ & Hosp h1600 Anderson St Apt 4b
" Philip G formn Durham Housing Authority h207c N Briggs Av
" Phyllis Y emp Duke Univ & Hosp r415 Hammond St
" Portia E tchr C E Jordan Sr Hi Sch r711 Berwyn Av
" Preston opr Earl J Latta Inc rRt 6 Bx 400
" Preston P (Rosa V) retd h2600 Englewood Av
" R W h17 Fellowship Dr
" Rachael h3434 Glasson St Apt G
" Rae Mrs recpt Child Care Center r2308 Anthony Dr
" Ralph E (Karen W) h2806 Butner St
" Ray h2401 W Club Blvd Apt 5
" Raymond mech Piedmont Insulation
" Raymond A cook Watts Hosp h1505a W Club Blvd
" Raymond C emp Duke Univ & Hosp rAsheville NC
" Raymond D (Vida F) retd h2013 Ashe St
" Raymond J (Alease P) mach Sperry Rand h2014 Ashe St
" Richd emp L&M r3812 Dearborn Dr
" Richd brklyr h314b Wake Pl
" Richd (Barbara) pipe wkr Comfort Engs rRt 2 Bailey
" Richd H Jr (Evelyn F) programmer L & M h2423 Alpine Rd
" Rickey studt r2721 Sevier St
" Robt emp Duke Univ & Hosp r1014 Demerius St
" Robt Jr (June D) clk PO h101 W Maynard Av
" Robt B (Christine S) emp Am Tob h2413 Farthing St
" Robt E (Shella R) computer opr L & M h2405 Highland Av
" Robt G Rev (Sharon L) pastor Seventh-Day Adventist Ch h505 Corrida Av
" Robt L (Fannie I) hFord La Lot 2
" Robt L emp Duke Univ & Hosp r1403 Ridgeway Av
" Robt L (Betty B) research prof Duke Univ & Hosp h237 Monticello Av
" Robt M (Betty T) driver Swift & Co r840 Avalon Rd
" Robt P appr Modern Elec r2403 Horseshoe Rd
" Robt R (Marea C) retd h717 Anderson St
" Robt R Jr r717 Anderson St
" Robt W (Adelle C) mach Sperry Rand h117 Herbert St
" Roberta H Mrs acct clk Lenox Baker Hosp r1512 Tyonek Dr
" Robin L emp Duke Univ & Hosp r2040 Granville Cir
" Roland L (Fannie B) retd h2523 Rochelle St
" Ronald L emp Duke Univ & Hosp h1302 Oakland Av
" Ronald T (Rhonda T) slsmn Coca-Cola h120 E Seeman St

WILSON

" Ronald T full serv rtmn Triangle Coin Caterers r1700 Hillcrest Dr Apt F
" Rosemary nurse Duke Hosp r3022 Colonial Apts Apt 29b
" Rosie L (Wid Eddie) retd h1207 Cornell St
" Roy (Margt) h515 Wildwood Dr
" Roy T r1829 Front St Apt E8
" Roy T br mgr Howard Johnson's Restr h1829 Front St Apt E8
" Ruby L dean sch of nursing Duke Univ h2436 Tryon Rd
" Ruby R emp Duke Univ & Hosp r922 Dupree St
" S L retd r3910 Plymouth Rd
" Sammy L (Shirley) emp Thames Delionbach Constn h1013 Holloway St
" Saml emp State Corrections Dept h719d Carroll St
" Saml H emp Duke Univ & Hosp r1607 Morehead Av
" Sandra studt r410 E Pilot St Apt K6
" Sandra H Mrs tchrs aide Oak Grove Sch r124 Beasly Av
" Sandra R emp Duke Univ & Hosp r1302 Oakland Av
" Sarah E studt r2734 Sevier St
" Sarah H (Wid Graham) r1816 Chapel Hill Rd
" Sherwood emp Duke Univ & Hosp r1029 Merrick St Apt A
" Shirley D emp Duke Univ & Hosp r1013 Holloway St
" Sophia r810 S Roxboro St
" Steph surveyor Forester Freehold Land Surveys h2523 Pickett Rd
" Steven (Patricia R) studt h810 Louise Cir
" Susan W Mrs recpt City Bd Of Educ r1804 Forest Rd
" Terry L emp Duke Univ & Hosp r807 Ellerbee St
" Thos mgr Hardee's rHillsboro NC
" Thos G (Nancy L) prof Duke Univ h2721 Sevier St
" Thos G Jr studt r2721 Sevier St
" Tressie M retd h301 S Briggs Av

WILSON U F FINANCE

ESTELLE N WILSON
AUDREY C WILSON
GLORIA JEAN PARTIN
OWNERS
BOOKKEEPING
NOTARY PUBLIC
SMALL LOANS
COURTEOUS FAST SERVICE
204½ N MANGUM ST
PO BOX 1601 (27702)
TELEPHONE 688-1954

" Uva S (Wid Luther N) retd h1114 Iredell St
" V Edwin (Doris B) dir mgr Sears h1919 Ruffin St
" V S h900 W Trinity Av Apt 11
" Van clk Glidden Pnt & Dec Center rMorrenne Rd
" Vance W (Annie L) traffic rep Pilot Frt Carriers h1714 Hillandale Rd
" Vance W Jr studt r1714 Hillandale Rd
" Vann D (Thomaseno C) driver Style Interior Furn h212 Walton St
" Velma S priv sec N C Central Univ r903 Medina St
" Verna F (Wid Herbert E) retd h104 W Lavender Av
" Vernon (Tony) h10 Kramer Pl
" Vernon F (Sheila K) emp Couch's Car Wash h3029 Wedgedale Dr
" Vernon S (C Marie) section formn State Hwy Comn h410b S Briggs Av
" Vester E recapper Montgomery & Aldridge rApex NC
" Virginia S Mrs tchr Sou Hi Sch r4009 Nottaway Rd
" W J h711 Berwyn Av
" W Kyser (Elviolet) dir of minority affairs Capcities Communications r315 Pilot St
" Walter h1 Durante Pl
" Wanda L med sec Mc Pherson Hosp rBx 28 Cavel N C
" Wanda Y data terml opr Duke Univ & Hosp r718 Hancock St
" Warren L (Beverly S) mgr Owens Illinois h2502 Tryon Rd
" Wayne emp Muirhead Constn h415 Hammond St
" Wayne L (Alice) sls mgr Met Life r331 Fleming Dr
" Wilbert J Jr sht mtl wkr Comfort Engs rRt 2 Bx 7 Chapel Hill
" Wilbur (Joyce) with Johnson Mtr r224 Lake Rd
" Wilbur E (Rebecca L) asst claims mgr Crum & Forster Ins Co's r416 Continental Dr

"FOR ALL YOUR REAL ESTATE NEEDS"
Peggy HOLLOWAY REALTY
Business Phones 477-3212, 477-7549
HOME TEL. 477-1732
3207 Guess Rd.
Durham, North Carolina (27705)

APPLIANCE & TV CENTER
APPLIANCE & TV CENTER
TELEVISION — STEREO — RADIO — SMALL APPLIANCES
539 FOSTER ST. (27702)
DIAL 688-4371

UPCHURCH CONSTRUCTION CO.
LICENSED — BONDED — INSURED
QUALITY WORK — GUARANTEED — FREE ESTIMATES
RESIDENTIAL — COMMERCIAL — CUSTOM HOMES — REMODELING — REPAIRS
471-1443

T. E. Allen & Sons Insurance Agency Inc.

SERVICE SAVINGS IMA

INDEPENDENT MUTUAL INSURANCE AGENT

Dividend Paying Automobile and Home Owners Insurance

Personalized Service

705 NORTH CAROLINA NATIONAL BANK BLDG. 123 W. MAIN ST. (27701)

Phone 688-2319

Oscar Miller Contractor, Inc.

ASPHALT PAVING—High Quality Work at Lower Prices

Duraleigh Rd., P.O. Box 30097, Raleigh, N.C. (27612) Tel. 787-2442

Durham Tel. 688-3339

WILSON

" Wilkie A Jr emp Duke Univ & Hosp r2403 W Club Blvd
" Wm h1835 Cheek Rd Apt 16e
" Wm A Jr (Callie F) retd h510 N Buchanan Blvd
" Wm C (Margt J) h825 Burch Av
" Wm C Jr (Rosa H) slsmn Long Meadow Farms h1302 Green St
" Wm D h1007 Juniper St
" Wm F retd r508 Elmira Av
" Wm F emp Duke Univ & Hosp r4501 Ryan St
" Wm J Rev (Alice M) supvr Duke Univ & Hosp h2521 Dearborn Dr
" Wm M (Clara A) retd h910 E Ellerbee St
" Wm P (Eliz T) prof Duke Hosp h1209 Virginia Av
" Wm P Jr studt r1209 Virginia Av
" Wm T (Louise W) phys Vets Admn h2403 W Club Blvd
" Wm T Jr (Kertie M) housing inspector County Dept Social Servs h511 Martha St
" Willie mtce eng City Of Durham r1003 Fargo St
" Willie K (Ella L) h110 E Trinity Av
" Wilmer P (Frances M) instr Hard Barger Business College h1407 Hudson Av
" Winifred M Mrs tchr Brogden Jr Hi Sch r1403 Oakland Av
" Zelma G (Wid Robt D) retd h317 S Benjamine St
Wilson's Union 76 Service (Charlie A Wilson) 5000 N Roxboro Rd
Wilston Thos retd h2207 Concord St
Wilt James J (Martha T) heavy equip opr Muirhead Constn r1825 Northgate St
Wily See Also Wiley
" J Fleming Jr (Hazel L) retd h3426 Dover Rd
" John F III (Martha T) rep Equitable Life Assurance Society Of The US h3437 Sheridan Dr
" Julia M (Wid Eug M) h3819 Churchill Cir
Wimberley See Also Wimberly
" Aaron H (Mary) production supvr Sperry Rand h516 Spruce St
" Joel R (Nancy S) field eng Genl Tel h2515 Pickett Rd
Wimberly Bertha r519 E Main St Apt 105
" Susie H (Wid Perry L) emp Duke Univ & Hosp h502 N Hyde Park Av
Wimmer Russell L Rev (Dorothy H) pastor Immanuel Bapt Ch h3715 Shoccoree Dr
Winberry Larry K (Betsy C) v-pres Modern Prntg & Litho h1434 Colewood Dr
" Mack D retd h1118a Eva St
" Marie B Mrs sec-treas Modern Prntg & Litho r1438 Colewood Dr
" W Paul (Marie B) pres Modern Prntg & Litho h1438 Colewood Dr
Windell John T sls rep Burton Lines rRichmond Va
Winders Gene M emp Duke Univ & Hosp r5332 Willowhaven Dr
" James A (Rebecca M) studt h2800 University Dr
" Rebecca M admn salaries City Of Durham r2800 University Dr
Winders William R (Gene M), Attorney-At-Law, Suite 408 First Federal Bldg, Five Points, PO Box 7 (27702) Tel 682-0487, h5332 N Willowhaven Dr (27705) Tel 383-1680
Windgate Willie clk Bob's Party Store r1515 S Alston St
Windguard Co 3526 Hillsborough Rd
Windham A B agt Home Security Life Ins
" Aubrey B (Cordia D) retd h408 Hugo St
" Aubrey B Jr repr Home Security Life Ins r408 Hugo St
" Earlene H Mrs emp L&M h2215 Myers St
" Frances C Mrs h1108 Green St
" John F h4805 Kendridge Dr
" Kenneth E (Carla L) h3231 Shannon Manor Apts Apt 30c
Windley M L h104 Hunt St Apt 3
" Josephine D h2607 Glendale Av
" Margt Mrs rMethodist Retirement Home
Windsor Apartments Allenton Realty 403 E Maynard Av
Windt Allan D h860 Louise Cir
" Robin Mrs tchr Durham Academy r2712 Fairlawn St
Windberger Cecil E Jr (Rachel I) field eng N C B h4508 Lockhaven Dr
Winegarden Jerome B emp Duke Univ & Hosp r907 N Buchanan Blvd
Winegeart B Lamar III emp Duke Univ & Hosp r1318 Morreene Rd Apt 3F
Winfield James (Pauline L) h1021b N Buchanan Blvd

WINFIELD

" Theo W h700 Morreene Rd Apt B 4
" Theresa slswn Stero Mart
Winford Johnnie studt h410 E Pilot St Apt L 5
Winfred Joseph G ofc mgr Tharrington's rButner NC
" Odell (Mattie) retd h105 S Benjamine St
Winfree Lawrence C (Cath C) retd h2801 Shenandoah Av
" Robt G (Robin S) asst admn Duke Univ & Hosp h1725 Grady Dr
Winfrey Angela h4216 Garrett Rd Apt A 6
" David emp City Pub Safety Sta 5
" David R (Nancy U) policemn City Of Durham h2506 Fairlawn Rd
Wing Becky studt h2506 Shenandoah Av
" Carl asst mgr Lil Genl Food Store rChapel Hill NC
" Cliff W Jr (Lucie L) prof Duke Univ & Hosp h2722 Spencer St
" Patricia S mgr Kwik-Pik r5314 Shady Bluff
" Scott L studt r2722 Spencer St
" Steven B studt r2722 Spencer St
Wingate Albertis (Olivia H) firemn Lincoln Hosp h609 Burlington Av
" Albertis Jr (Pauline) retd h604 Reynolds Av
" Alease retd hG2 Atlantic St
" C A h305 Bell St
" Cynthia Y emp Duke Univ & Hosp r1515 S Alston Av
" Debra studt r1515 S Alston Av
" Doug r901 Chalk Level Rd Apt Q 10
" Douglas studt r914 Shepherd St
" G h608 Hardee St Apt G 1
" Jerail L Mrs keypunch opr Crum & Forster Ins Co's r1515 S Alston Av
" Junius C (Ruth H) retd h2023 Wilson St
" Luanne studt r2524 Indian Trail
" Marcia L studt h711 N Duke St Apt 6
" Olivia H Mrs cafeteria mgr City Bd Of Educ r609 Burlington Av
" R Albert 2 (Wid Thos F) constn wkr Nello Teer h1308 N Mangum St
" R W r4216 Garrett Rd Apt I17
" Sally M Mrs recpt Moore Vet Hosp r2524 Indian Trail
" Walter mgr Pittsburgh Testing Laby h2318 Lednum St Apt 1
" Wm C (Sally M) coordinator Duke Univ & Hosp h2524 Indian Trail
" Willie M (Jerail S) emp L&M h1515 S Alston Av
Winge Carl L emp Duke Univ & Hosp rRt 2 Hwy 86 Chapel Hill NC
Wingerter Douglas A studt r2209 N Duke St
" Mayo P slsmn Sears h2209 N Duke St
Winkler Debbie instr World Wide Health Spa r1100 Leon St
" Hazel ofc mgr Hope Valley Country Club r3010 Elgin St
" Nancy hWestover Park Apts Apt B11
" Nancy E emp Duke Univ & Hosp rBx 7416 College Sta
" Roger C (Hazel D) sec-treas-genl mgr Wallace's Radio & TV Serv h3010 Elgin St
Winley Ed rodmn Credle Eng rGlendale Av
Winn See Also Wynn And Wynne
" Bootsie studt r1911c House Av Apt 49
" C Eliz emp Duke Univ & Hosp r525 Green St
"-Dixie Stores James M Thompson Mgr 1821 Hillandale Rd
"-Dixie Stores Carl W Small Mgr 810 Liberty St
"-Dixie Stores James E Money Mgr 2000 Chapel Hill Rd
" Ethelyn U emp Duke Univ & Hosp rHouse Av Apt 49
" Evelyn J staff sec Genl Tel r3408 Angus Rd
" Floyd E Jr (Evelyn) emp IBM h3408 Angus Rd
" Hugh G (Dorothy S) serv dept Coca-Cola h3609 Mangum Rd
" Lloyd E (Mary V) supvr Am Tob h1407 Rosedale Av
" Raymond L (Katie P) h703 Liberty St Apt B
" Ronnie W agt Home Security Life Ins rHillsborough N C
" Shellie S Mrs sten Lenox Baker Hosp rP O Bx 662 Hillsborough N C
Winnegart Lamar studt h814 Clarendon St
Winns Joann A dto Duke Univ & Hosp r1611 Duke University Rd Apt 4e
Winslow David P production dept Capcities Communications rChapel Hill NC
" Gale N (Betty) emp U Of N C h115 Oliver La
" Gertrude M (Wid Clyde) retd h1506 Fayetteville St

BURTHEY FUNERAL SERVICE

Burthey Funeral Service Since 1946

Telephone 682-0327

1510 Fayetteville St. (27701)

HILLCREST CONVALESCENT CENTER Inc.

MEDICARE APPROVED — *Skilled Nursing Care*

A COMPLETE REHABILITATION PROGRAM

1417 W. Pettigrew St. and Saint St., P.O. Box 2816 (27705) Tel. 286-77

SUGGS PLUMBING & HEATING INC.
PLUMBING AND HEATING CONTRACTORS ALSO
RENTAL EQUIPMENT — AIR COMPRESSORS — BACKHOE TRACTORS — ELECTRIC WELDERS
2122 SOVERIGN ST., P.O. BOX 2774 (27705) PHONE 286-1221

WINSLOW
" Mabel L Mrs tchr Merrick Moore Elem Sch rCary N C
" Patk phys Duke Hosp h1112 Hillandale Rd
" Robin L emp Duke Univ & Hosp rCollege Sta Bx 7419
Winstead Alex (Doris W) sr electn Duke Univ & Hosp h1422 Ellis Rd
" Aris retd h116 Bond St
" B J h2836 Chapel Hill Rd Apt 19e
" Betty emp Duke Univ & Hosp rValley Terrace Apts Apt 19
' Blanche J Mrs sec Crum & Forster Ins Co's r3012 University Dr
' C r901b Clarendon St
' Carol M Mrs ofc sec Central Caro Bk & Tr r901 Chalk Level Rd
' Cecil G (Gaynelle H) mgr Yorktowne Theatre h1313 S Miami Blvd
' Dennis (Myrtle) h519 E Main St Apt 208
Dennis H (Myrtle W) lab Institute For Blind h2005 Angier Av
Edness W (Wid Paul B) h702 Peyton Av
Frances G emp Duke Univ & Hosp h1835 Cheek Rd Apt 9a
Gay C studt r1313 S Miami Blvd
Geneva S (Wid J Luther) retd h2313 E Main St
Glenn F (Gayla W) constn formn Tedbet Constn h3325 Chapel Hill Rd
J W eng tech State Div Of Hwys rRoxboro N C
James lab City Schs rRoxboro N C
James G (Phyllis) dist mgr Durham Herald rGraham
James H mtcemn City Bd Of Educ rRoxboro NC
Joyce L r1012 Fairview St
Leo (Dianne) emp City h1013 Berkeley St
Leo (Lucille) h14 Midgette Pl
Marvin H (Blanche J) retd h3012 University Dr
Mary L hsekpg Watts Hosp h1012 Fairview St
Mattie L (Wid W Ernest) retd h2015 Sprunt Av
Rachel O asst tchr Scarborough Nursery Sch rRt 2 Bx 152 Woodale NC
Rebecca Mrs nurse Vets Admn h1000 N Duke St Apt 15
V Jack (Vera S) retd h2320 Englewood Av
Wade H (Cherry L) a s t 310 Medical Detachment Dental Serv h308 W Leon St
Wade H Jr (Carol) clk L & M r901 Chalk Level Rd Apt X1
insten Gocsland cash Hardee's
inston Allene C Mrs cook C E Jordan Sr Hi Sch rO'Kelly Rd Rt 3
Annie L (Wid Jack F) retd h100 W Delafield Av
Armittie L retd r1107 Scout Dr
Betsy M prsr Medel-Durham Lndry Clns h1107 Scout Dr
Billy r2601 Atlantic St
Cecilia A h1102 Clarendon St
Charles W (Sadie D) retd h503a Price Av
Charlie H (Ruby L) fxr Am Tob h1522 Mason Dr
Clarence (Elis W) brklyr Dixie Constn h608 Bacon St
Clarence L (Mary A) lab Duke Univ & Hosp r2601 Atlantic St
Clense emp Blue Cross-Blue Shield h118 Lynn Rd
Curtis G retd h102 S Hyde Park Av
David L retd r1207 E Main St
Diane G ofc sec Home Ins Agcy rOld Kelly Chapel Rd
Donald W (Ora Lee C) (Univ Mkt) r1920 Glendale Av
Doris M Mrs bkpr Comfort Engs h2903 Wedgedale Dr
Eliz J Mrs retd h408a E Piedmont Av
Ethel L h11a Mc Dougald Terrace Apts
Evelyn h1315 Morreene Rd Apt 12 F
George emp Servicestown 66 Truck Stop
Grady W (Mabel) mech Ilderton Dodge Co rRt 3 Bx 228b Apex NC
" wen Mrs bkpr Weltron Co rClarksville Va
" ies (Wid Thos) r1107 Carolina St
" ike r11a Pow Gardens
" nan A Mrs field serv sec Digital Equip r3912 Chapel Hill Rd
" ie emp Duke Univ & Hosp r611 Eva St
" ha D (Leotha H) retd h2528 Atlantic St
" lia kitchen hlpr Hillhaven Conval Center r913 Rome Av
" lly (Mary J) policeman City Of Durham h703 N Roxboro St
" o D Jr engrgn Comfort Engs rO'Kelly Rd Rt 3
" lie J emp Duke Univ & Hosp r2901 Atlantic St
" ly h1835 Cheek Rd Apt 16d
" ary Mrs cash U N C Engrs h2901 Atlantic St

WINSTON
" Mary J emp Duke Univ & Hosp r703 N Roxboro St
" Mary O emp Duke Univ & Hosp rPO Bx 305 Creedmoor NC
" Mattie J Mrs retd r2725 E Geer St Lot 28
" Patricia r1236 Berkeley St
" Pauline H (Wid Geo) (Eat More Luncheonette) hO2 Atlantic St
" Pratt v-pres Weltron Co rBuffalo Junction Va
" Priscilla Mrs nurse Watts Hosp h1615 Peace St
" Robt emp Duke Univ & Hosp r315½ Dowd St
" Robt N h310 W Trinity Av Apt 18
" S D (Marie E) nursing asst N C Mem Hosp h2530 Atlantic St
" Sadie O Mrs nurses aide Mc Pherson Hosp r503a Price St
" Saml C (Joan A) pres Durham Beauty & Barber Sup h2215 Taylor St
" Sharon D h2310a S Roxboro St
" Walter L computer opr Beaunit Corp r620 W Markham Av
" Willie H (Wid Raymond L) bindery wkr Seeman Printery h620 W Markham Av
" Willie L nursing asst La Salle's r2536 Atlantic St
Winter Gail H emp Duke Univ & Hosp r301 Swift Av
Winterhoff Paul restr wkr Villa Ter h1001 N Gregson St
Winterkorn Jodi E emp Duke Univ & Hosp r2836 Chapel Hill Rd Apt 22
" Kurt D (Jodi) programmer Central Caro Bk & Tr r807 W Trinity Av Apt 218
Winterle Glenda studt h3600 Tremont Dr Apt B7
Wintermute Orval S (Martha P) instr Duke Univ & Hosp h1103 N Duke St
Winters Ann sec Earl J Latta Inc rGoodwin Rd Rt 8
" Claude (Sylvia) mech Sou Parts & Elec r301 Archdale Dr
" Constance R Mrs ofc sec Northern Hi Sch rRt 1 Bx 294 Bahama N C
" Danny emp Genl Elec r2210 Alabama Av
" David G h2510 Albany St
" David G Jr (Tanya C) contr 701 E Ellerbee St h701 E Ellerbee St
" Harold B (Mary W) carp Nello Teer h2010½ Ward St
" Marie W (Wid John C Jr) retd h2210 Alabama Av
" Sylvia Mrs nurses aide Friendly Rest Home rHillsborough NC
" Wm N (Lor L) slsmn Electrolux Corp h5037 Gatewood Dr
Winzenried Robt studt h801 Underwood Av Apt 7a
Wisdo Irene cash Public Finance Corp r1205 Washington St
" Thos V (Irene L) rtemn Rite-Way Lndry & Clns h1205 Washington St
Wise Brad E r519b Green St
" David S h411 Downing St Apt H
" Dwayne emp Duke Univ & Hosp rRaleigh NC
" Ellen S (Wid Hartley H) h307 Watts St Apt B
" Gussie h1023 Sherwood Dr Apt A
" James L (Pauline P) electn Bryant & Durham Co h107 S Briggs Av
" June h1505 Duke University Rd Apt 2c
" Laura W acct clk admn N C Central Univ r2805 Apex Hwy
" Marcella A staff nurse Duke Univ & Hosp h3011 Pratt St Apt F
" Marilyn studt h1905 Erwin Rd Apt B
" Mary A nurses aide Hillcrest Conval Center h26g Mc Dougald Terrace Apts
" Raymond M ofc wkr Nello L Teer Co r220 W Trinity Av
" Sandra C Mrs tchr C E Jordan Sr Hi Sch r1004 Iredell St
" Wm E Jr emp Duke Univ & Hosp rBx 4358 Duke Sta
Wisely Kenneth E (Ella S) eng EPA h1321 Sedwick Dr
Wiseman Andrew h2408 Stephenson Dr
" Carol A clk Ralph's Prod rRt 4 Bx 396 Hillsborough N C
" Charles G USA r812 Iredell St
" Charles W Jr (Ida T) driver Epes Transport Sys h812 Iredell St
" David R (Peggy G) assoc prof N C Central Univ h919 Monmouth Av
" Margt G emp Duke Univ & Hosp r919 Monmouth Av
" Pat h1835 Cheek Rd Apt 7b
" Susan W emp Duke Univ & Hosp rRt 5 Bx 320
" Theo T (Willie M) retd h2603 Carver St
" Vickie M typ County Dept Social Servs r2303 Wilburne Av
" Willie L slsmn Coca-Cola rRt 1
" Willie L (Ralph's Prod) rRt 4 Bx 396 Hillsborough NC

UNITED DURHAM Inc.
FOOD MARKET
6,336 Sq. Ft. Store
602 N. Mangum St. (27701)
TEL. 688-2355
U.D.I. Community Development Corp. Central Office
1202 Fayetteville St. (27707)
TEL. 688-1331

FIAT
SALES and SERVICE
O'Briant Motor Co.
317 Rigsbee Ave. (27702)
Tels. 682-8241 and 682-0321

DURHAM'S FIRST COMPLETE RENTAL CO.
WHY RENT?
McBROOM'S RENTALS, Inc.
24 Guess Rd. (27705) Telephone 286-4414

NORTH CAROLINA MUTUAL
LIFE INSURANCE COMPANY
Durham, North Carolina (27701) Mutual Plaza Telephone 682-920

ACME
PLUMBING HEATING AIR CONDITIONING
PLUMBING & HEATING CO. OF DURHAM Inc.
REPAIRS FOR PLUMBING HEATING
REPAIRS COMMERCIAL RESIDENTIAL INDUSTRIAL BACK HOE RENTALS
Tel. 688-1348
326 W. Geer St. P.O. Box 2288 Durham, N.C. (22702)

London Marina Inc.
BOATS SALES and SERVICE
Complete Line of
•BOATING
•CANVAS GOODS
•MARINE PAINT
•HARDWARE
•SANDBLASTING
BOAT HAULING
PHONE 489-9179 or 489-4097
South Square Mall 4125 Durham-Chapel Hill Blvd. (27707)

WISHNOV
Wishnov Elwood J (Hazel L) mfrs rep 1400 Kent St h1400 Kent St
Wishon Martha A emp Duke Univ & Hosp r1014 Burch Av
Wisnom Olive M retd h300 Swift Av Apt 10
Witaker Eug H USAF r3125 Hope Valley Rd
Witalzek J M h3011 Pratt St Apt N
Witcover Jules emp Duke Univ & Hosp rReston Va
Withers Andrew L studt r2741 Dogwood Rd
" Herbert new hope plant City Of Durham r118 Cornwallis Rd
" J r311 S La Salle St Apt 49f
" Julia S emp Duke Univ & Hosp r7104 College Sta
" June F custdn City Bd Of Educ r218 Archdale Dr
" Kathleen emp Duke Univ & Hosp r1315 Morreene Rd Apt 9m
" Loren R (Carolyn G) prof Duke Univ & Hosp h2741 Dogwood Rd
" Michl h109 Emerald Cir
" Patricia A studt r2741 Dogwood Rd
" Sidney tech Mobile Communications Serv
" Sidney G staff engineer W D N C W D N C-Fm h515 Parkview Dr
Witherspoon A h818b Clarendon St
" Angelique W Mrs nurse City Bd Of Educ r1612 Fayetteville St Apt 3
" Barbara J ofc sec Natl Laby For Higher Educ h1612 Fayetteville St
" Celious (Angelique) eligibility splst County Dept Social Servs r2819 Wyeth St
" Clark G (Mildred E) cook Honey's Restr h1107 Merrick St Apt 3
" David mgr Montgomery & Aldridge
" David H dir news bur N C Central Univ rChapel Hill NC
" Johnnie L (Mary L) production supvr L & M h547 Homeland Av
" Mary M emp Duke Univ & Hosp r547 Homeland Av
" Mildred Y tchr-dir Operation Breakthrough r1107 Merrick St Apt 3
" Sheila D emp Duke Univ & Hosp rBx 6426 College Sta
" Tapp h1415 Lakeland St Apt D1h
Withrow Jerry W emp Duke Univ & Hosp rRt 5 Bx 177 Chapel Hill NC
Withthrope Linda studt r410 E Pilot St Apt F5
Witt See Also Whitt
" Charlie S (Frances Y) contr bldg genl 511 E Club Blvd h511 E Club Blvd
" Gloria M Mrs personal banker Wachovia Bk & Trust h901 Chalk Level Rd Apt Q 13
" Margie B serv coordinator Genl Tel h1829 Front St Apt D4
" Mary A assoc prof N C Central Univ rHillsborough NC
" Peter M studt h312 N Buchanan Blvd Apt 205
" Ronald G emp Duke Univ & Hosp rHillsborough NC
Witte Charles L (Anne) emp Research Triangle h1219 Vickers Av
Wittels Benj (Martha S) phys Duke Univ & Hosp h2308 Prince St
Witten Belinda K h2504 N Duke St
" Shurl G (Ruth R) (Aunt Ruth's Rolling Pin Bakery) r2200 S Miami Blvd
Wittenberg Virgil O Rev (Janet W) pastor Ch Of The Abiding Savior h2503 Janet St
Wittgenstein Eva Mrs ofc clk EPA h37 Manor Ct
Wittig Ellen W emp Duke Univ & Hosp rChapel Hill NC
Wittkopp Beverly L emp Duke Univ & Hosp r3905 Garrett Rd
" Geo F emp Duke Univ & Hosp r3905 Garrett Rd
Wittmann Horst R (Dietlinde) physicist Army Research h2708 Tryon Rd
Wittner Ilene supvr Training Center For Hearing Impaired Children rChapel Hill N C
Wittshirk Robt studt r1505 Duke University Rd Apt 3f
Witty Robt T (Jacqueline B) hse staff Duke Univ & Hosp h600-2 S La Salle St Apt 12a
Witzke Christian H (Eliz) retd h1504 Edgevale Rd
Wofford Linda recpt-sec Natl Laby For Higher Educ r822 Clarendon St
" Linda D studt h506 N Buchanan Blvd Apt 5
Wojeski Wm V studt h706 Louise Cir Apt K
Wojnowich Leonard S emp Duke Univ & Hosp rBeaufort NC
Wolak Jean M h700 Morreene Rd Apt K15

WOLARSKY
Wolarsky Joel (Joan) studt h2014 Jersey Av
Wolbarsht Myron L (Rosella Z) instr Duke Univ & Hosp h1435 Acadia St
Wolczak Dwight F emp Duke Univ & Hosp r901 W Markham Av
" Sandra J emp Duke Univ & Hosp r519 Hardee St
Woley Valda h1502 Wabash St Apt E3c
Wolf See Also Wolfe And Wolff
" Barbara L emp Duke Univ & Hosp rBx 7423 College Sta
" Douglas C emp Duke Univ & Hosp r6764 College Sta
" Ellen C emp Duke Univ & Hosp rBx 6832 College Sta
" F S hd of admn servs L & M r2614 Newquay St
" Fredk A (Wynnette T) retd h924 Urban Av
" Gretchen h327a Clark St
" Margt F librn for aging County Library r1102 N Buchanan St
" Margy L musician NC Symphony h1900a House Av
" Philip C emp Duke Univ & Hosp rBx 9811 Duke Sta
Wolfe Barry h2009 Southwood Dr Apt 4
" Betty L emp Duke Univ & Hosp r806 W Club Blvd
" Carolyn H Mrs tchr Club Blvd Sch r816 Chalice St
" J Garland (Nettie L) mgr Southeastern Adj h3016 Oxford Dr
" James M asst prin Hillandale Elem Sch r816 Chalice St
" James R mech Epes Transport Sys h1301 W Leon St Apt I
" Joseph G Jr studt r3016 Oxford Dr
" L W h806 W Club Blvd
" Lawrence A Jr (Margt H) acct Rodenheizer & Umstead h3521 Manford Dr
" Lawrence E dept vocational rehab State r2023 Pershing St
" Margt H Mrs dep clk Superior Ct r3521 Manford Dr
" Nettie L tax aud Int Rev Serv r3016 Oxford Dr
" Rose M (Wid Ted D) retd h2023 Pershing St
" Sam (Diana) retd h2752 Middleton St Apt 29d
" Susan W emp Duke Univ & Hosp rBx 7083 College Sta
" Walter G emp Duke Univ & Hosp r3824 Hillgrand Cir
Wolicki Stanley J Jr eligibility splst County Dept Social Servs rCary
Woll Josephine emp Duke Univ & Hosp rChapel Hill NC
Woller Wayne G (Kay M) dry cln supt Johnson-Forrester rRt 1 Bx 379 Bahama NC
Wollner Woodrow O mgr Genl Tel r314 Sandlewood Dr
Wolo Julia Mrs h3421 Glasson St Apt F
Wolschina Susan B emp Duke Univ & Hosp rChapel Hill NC
Wolslagel Earl W emp Duke Univ & Hosp rChapel Hill NC
Womack Andrew S (Charlotte M) h118 Fleming Dr
" Charles E (Dorothy G) eng Sou Ry h426 Southerland St
" Charlotte emp Duke Univ & Hosp r118 Fleming Dr
" Delaine R v-pres Adv Public Relations r1103 N Buchanan Blvd
" Dorothy G assoc eng Genl Tel r426 Southerland Dr
" Electronic Supply Co Inc John Knight Pres 511 Ramseur St
" Helen B (Wid Vern) retd h1110 S Roxboro St
" Herbert M (Marjorie H) h2308 University Dr
" Hester C (Julia B) programmer State Dept Human Resources h4002 Chapel Hill Rd
" James L (Laura C) mtcemn I B M h3613 Westminster Av
" Louise S (Wid Roy C) opr Irving Indus h1012 Virgie St
" Loutricia emp Duke Univ & Hosp r4704 Guess Rd
" Marjorie H Mrs dep County Register Of Deeds r2308 University Dr
" Mary E studt r426 Southerland St
" Nora L emp Duke Univ & Hosp r1318 Timothy Av
" Ray T h700 Morreene Rd Apt H5
" Robt P swtchmn Genl Tel r4628 Guess Rd
" Roy (Delaine) h1103b N Buchanan Blvd
Womble Ann E h1109 Cornell St
" Ann H sec-treas Triangle Ford Engines r1408 Rosedale Av
" Arthur L clk Scott & Roberts Dry Cleaners rRt 4 Apex NC
" Bernice S emp Duke Univ & Hosp r1115 Fairview St
" Bobby L pres Triangle Ford Engines
" Brenda B Mrs asst bkpr DTI rZebulon
" David E (Eula C) slsmn Galanides Inc h1910 Dartmouth Dr
" David J (Althea R) retd h705 Newsom Av
" Debbie T clk Genl Tel r2513 Banner St
" Doris elev opr Snow Bldg h410 E Pilot St Apt E 1
" Dwight E serv staff City Of Durham r1229-D Naples Pl
" Earl L (Ramona) studt h1700 Pace St Apt I

PAUL JEFFRIES ELECTRICAL CONTRACTOR
RESIDENTIAL WIRING AND REPAIRS - FIXTURES
TEL. 477-4523 RIVERSIDE DR., RT. 8, (27704) 2 MILES NORTH OF CITY LIMITS

QUALITY CLEANING
SCOTT and ROBERTS Inc.
DURHAM'S FOREMOST CLEANERS
733 FOSTER ST. (27701) TEL. 682-9325

WOMBLE
" Edna G Mrs clk Womble's Prod rRt 5
" Emma J h3420d Mordecai St
" Frank J mtcemn City Bd Of Educ h1008 Fairview St
" Frank J lab City Schs r1203 Morehead Av
" Geneva Mrs r314 N Elizabeth St
" Geo R (Mary B) supvr Long Meadow Farms h2819 S Waycross Rd
" Helen W meat wrapper Krogers r2203 Farthing St
" Henry A (Zola B) custdn White Optical Labys h908 Cox St
" J W h2132 Edgemont Dr
" J W h901 Chalk Level Rd Apt Q 8
" Jasper L (Debbie T) tech Chems Wand Research h2513 Banner St
" Joe W (Ann P) clk Womble's Prod h1934 Watson St
" Joseph T (Norma W) retd h2000 Southgate St
" Julia W (Wid Wm M) teller Central Caro Bk & Tr h2803 Butner St
" Karleen S emp Duke Univ & Hosp rRt 6 Bx 127g Chapel Hill NC
" Kenneth h1422 Sedwick Dr
" Lawerence E (Marion H) entertainer r3021 Dixon Rd
" Lawrence J emp A&P r3021 Dixon Rd
" Lucy C (Wid Lawerence J) retd h3021 Dixon Rd
" M S h1600 Anderson St Apt 2e
" Margt S sten Genl Tel r322 Goodwin Rd
" Mary Mrs instr Durham College r1229-D Naples Pl
" Mildred S ofc sec L & M r1600 Anderson St E-2
" Morris A electn r2819 S Waycross Rd
" Nonie retd r2106 W Knox St
" Otha emp Triangle Volkswagen rRt 2 Pittsboro NC
" Paul E (Ruth D) driver Trailways h1303 Lynn Rd
" Paul E Jr (Dorothy C) drftsmn T C Cooke Pe r1128 Fiske St
" R P (Lois A) retd h3802 Tremont Dr
" Ramona studt r1907 Erwin Rd Apt H
" Roosevelt (Kathryn T) mach opr Am Tob h1113 Fairview St
" Thos (Bernice S) jan L & M h1115 Fairview St
" Walker A (Edna G) (Womble's Prod) h905 Colonial Dr
" Willie L ins clk Durham Orthopaedic Assocs rRt 3 Bx 261
" Wilson D (Helen W) mach opr L&M h2203 Farthing St
Womble's Produce (Walker A Womble) 1202 N Roxboro St
Women In Action Clearing House 115 E Chapel Hill St
Wong Julie sec P P I r2112e Broad St Apt 73
Wonnacott Wm C (Barbara B) research State Dept Educ h3109 Sherbon Dr
Woo Lin studt h2206½ Pike St
Wood See Also Woods
Addie W (Wid Wm M) retd h2304 Albany St
Artelia (Wid Charlie K) catcher Am Tob h1917 Ellis Rd
B J sec Blue Cross Blue Shield h3311 Shannon Manor Apts Apt 36c
Bessie W retd h2410 Mozzelle St
Betty Jo studt r107 Putnam La
Billy H (Ratchel) pntr h2819 Independence St
Bobby K (Frances I) sup of st City Of Durham h618 Lindley Dr
Bruce W (Mabel C) retd h1415 W Leon St
Carter J (Linda) emp Burlington Indus h20m Carriage House Apts
Cath h618 S La Salle St Apt 6g
Claiborne (Sybil) mach opr Am Tob h335 Old Oxford Hwy
Corlis J emp Duke Univ & Hosp r2316 Woodrow St
Cynthia J teller Security Savs & Loan Assn rPine Trail Dr
Danl W studt r1403 Evergreen St
David L (Marilyn S) studt h1605 Sedgefield St Apt E
Deborah S h2116 Front St Apt B 4
Dorothy H Mrs teller Wachovia Bk & Tr r1206 Evergreen St
Edith F slswn Baldwins r610 Old Oxford Hwy
Eliz Mrs ofc sec E P A h2313 Quincy St Apt 4
Ernest C rate clk Pilot Frt r1212 Spruce St
Esther (Wid Leon) maid h1309 Maplewood Dr
Esther M Mrs h1505a N Alston Av
Fran emp Blue Cross Blue Shield h3311 Shannon Manor Apts Apt 39d
Gennie E insp Am Tob h809b N Mangum St
Geo C III (Patricia L) ofc mgr Mc Lean Trucking h2300 Barrymore Av

WOOD
" George M appr Watson Elec Constn r1011½ Alabama Av
" Geo R (Dorothy H) asst mgr A&P h1206 Evergreen St
" Glenn W (Joyce P) buyer Central Leaf Tob h2725 E Geer St Lot 35
" Helen H Mrs (Helen's Beauty Shoppe) r1403 Evergreen St
" Helen K (Wid Charlie) slswn Rose's h1017 Benning St
" Irene (Wid Gaines) h2736 Holloway St
" J Edw (Edith S) mach opr Am Tob h1130 Midland Ter
" James emp Duke Univ & Hosp r1620 Riddle Rd
" James E (Etta T) retd h1212 Spruce St
" James E (Florence G) mach fxr L&M h6 Versailles St
" James L policemn City Of Durham r605 Colgate St
" James R (Gayle) ofc mgr Cooper Kenworth h2706 Shenandoah Av
" Jeanette ofc sec Robt D Holleman r1017 Benning St
" Jeffrey mgr Data Processing h901 Chalk Level Rd Apt S 5
" Jennie emp Duke Univ & Hosp r1620 Riddle Rd
" Jessie W instlr reprmn Genl Tel rRt 3 Bx 85
" Jim B (Edna D) v-pres-sec Reade-Wood Ins Agcy h5038 Green Oak Dr
" John studt r1915 Erwin Rd Apt A
" John mgr Dairy Freeze r927 Mineral Spring Rd
" John S h2800 Front St Apt J 7
" John W policemn City Of Durham r921 Junction Rd
" John W (Ann M) v-pres Howerton-Bryan Funeral Home h3742 Swarthmore Rd
" Joseph E (Carol L) mtcemn Southland Assocs h839 Glenco Rd
" Joyce C Mrs nurse V A Hosp h2402 W Club Blvd
" Joyce P ofc sec Central Leaf Tob rRt 1 Four Oaks N C
" Kenneth E (Marcia M) hse staff Duke Univ & Hosp h4011 Hillgrand Dr
" Leamon del mn Home Furn r3051 Dearborn Dr
" Lee R (Betty B) tech Chemstrand h107 Putnam La
" Leon W (Virginia S) carrier PO h2717 University Dr
" Leonard D (Mary S) retd h1000 N Duke St Apt 23
" Lesie N (Wid James R) retd h219 W Geer St Apt 1
" Leslie W (Nettie A) retd h2707 Joyner St
" Lillie A (Wid Larkin) h1428 Woodland Dr
" Linda A emp Duke Univ & Hosp r200 Seven Oaks Rd Apt 21d
" Linda G emp Duke Univ & Hosp r3915½ 4 E Geer St
" Lindy res counselor Troy Hse rRaleigh NC
" Loretta M (Wid Ray) h2723 Atlantic St
" Lyman L (Ruby M) retd h1210 Park Av
" M A h312 E Maynard Av
" Mary B Mrs recpt Dr Geo W Meyer rJ-7 2800 Croasdaile Dr
" Mary L retd h809 Jackson St
" Mary L retd r1403 Evergreen St
" Mary S Mrs ofc sec Allenton Realty & Ins r1000 N Duke Apt 23
" Michl (Betty) emp IBM h910 Danbury Dr
" Nancy A Mrs teller Wachovia Bk & Tr rRt 3 Bx 85
" Nancy M emp Duke Univ & Hosp r131 Lin Tilley Rd
" Patricia L emp Duke Univ & Hosp r2300 Barrymore St
" Rachel H Mrs staff sec Genl Tel r2819 Independence Av
" Reginald r1505a N Alston Av
" Robt (Sandra) h514 Hardee St Apt 8
" Sallie L (Wid Clarence R) retd h1113 N Duke St
" Sally B (Wid Eug S) retd h1417 Ruffin St
" Sam E (Dollie O) v pres R L Dresser h518 Diluth St
" Sandra K clk Genl Tel rBx67-1 Hamlin Rd Rt 5
" Sybil J ofc sec Genl Tel r335 Old Oxford Hwy
" Talton W Jr water & sewage mtcemn City Of Durham rRt 5 Bx 67-1
" Terry L h1315 Morreene Rd Apt 15i
" Thos E policemn City Of Durham rRt 1 Bx 117-I Bahama N C
" Thos J Jr h901 Chalk Level Rd Apt A 6
" Thos L (Corlis J) (Hse Of Wood) h2213 Tampa Av
" Wallace (Elsie H) carp Herndon Bldg h bx67-1 Hamlin Rd Rt 5
" Walter E (Myrtle G) mach opr Am Tobacco h711 Yancey St
" Warren C (Helen H) dept mgr Mtr Bearings & Parts h1403 Evergreen St
" Wm L (Janice H) dispr h935 Old Oxford Hwy
" Willie (Mozelle B) r2723 Atlantic St

YOUR Independent INSURANCE AGENT
EAVES INSURANCE AGENCY INC.
Complete Coverage For Your Protection
Telephone 489-9176
1820 Chapel Hill Road, P.O. Box 809 (27702)
At Lakewood Shopping Center

MEMBER FDIC
Liberty Bank
& Trust Company
No Service Charge Checking
621 Vickers Av. Tel. 688-7365 (27701)
Drive Up Service From 8 to 6
1926 Holloway St. Tel. 688-3574

DURHAM COLLEGE
MODERN AIR-CONDITIONED FOR YEAR ROUND COMFORT
G.I. Approved — Night and Day Classes — Accredited
Accredited As A Junior College of Business
llege Plaza, 3128 Fayetteville St. (27707) Phones 688-3893 and 682-2607

"Our Know How Is Your Guarantee"
BUNTIN'S CARPETS
LT. COL. JOE S. BUNTIN, Owner
TEL. 493-2405
2699 Chapel Hill Blvd.—¼ Mile From Yorktowne Theatre (27707)

LONG'S FLORIST
Flowers
Cut Flowers
Plants,
Funeral
Designs
Dial
682-3866
Nights 596-5623
1201 N.
Roxboro St.
(27701)

American Motors
Morgan Motors, Inc.
SALES AND SERVICE
3601 HILLSBOROUGH RD. (WD) (27705)
TEL. 383-2531

WOOD
" Wilma (Wid J F) emp Model-Durham Lndry Clns h2816 Broad St
" Woody (Linda) h21d Carriage House Apts
Wood's House (Mrs Nancy Woods) apts 701 W Trinity Av
Woodale Brenda ofc clk Duvall Hackett Florist r501 N High Park Av
Woodall See Also Woodell
" Allie M (Wid Jake A) retd h312 N Buchanan Blvd Apt 405
" Bobby R mech Long Meadow Farms r2507 Dominion St
" Charles E treas Smart Woodall Isley & Herring rRaleigh N C
" Doris T Mrs sls dept Capcities Communications rRt 5 Bx 150-J Red Mill Rd
" Eugenia N (Wid John) retd h302 Newsom Av
" J Fletcher Jr (Bertha M) carrier PO h407 Everett Pl
" Jacob A III (Linda L) sls rep Blue Cross Blue Shield h1613 Peace St
" Juanita B encoder opr Genl Tel rBx 418 Dixon Mill Rd
" Kirby L whsemn N C Mut Whol Drug r308 N Hyde Park Av
" Larry L Jr v-pres Modern Elec rRaleigh NC
" Larry L III electn Modern Elec rRaleigh NC
" Mabel P (Wid Jasper G) retd h1129 Midland Ter
" Margaret slswn Rose's r104 Young Av
" Margt J (Wid Leonard M) h501 N Hyde Park Av
" Noraetta clk 308 N Hyde Park r1011 Spruce St
" Richd R studt r2317 Riddle Rd
" Wm M (Juanita) dist mgr Durham Herald rRt 2 Bx 418
" Wm M emp Duke Univ & Hosp rBx 9338 Duke Sta
Woodard Betty (Wid John) h38f Mc Dougald Terrace Apts
" Betty retd h507 Barnes Av
" Clarence B (Florence B) retd h921 Belvin Av
" Floyd dir Durham College h1935 Southwood Dr Apt 6
" Harriet E emp Duke Univ & Hosp r1935 Southwood Dr Apt 6
" Henry Mc N (Mary H) dist counselor Durham Herald h1304 W Club Blvd
" John studt r801 Hopkins St Apt 5
" Joyce cash Mc Donald's r38f Mc Dougald Terrace Apts
" Kenneth R (Mary M) emp E P A h611 Ruby St
" Lara h2706 Dearborn Dr
" Mary tchr Scarborough Nursery Sch r1204 W Boulevard
" Roy M (Patsy A) emp IBM h2612 Cone Av
" Susan E emp Duke Univ & Hosp r1300 Green St
" Thay L Jr emp Duke Univ & Hosp r408 S Buchanan Blvd
" Wm F agt Life Ins Co Of Ga rButner NC
Woodburn Judith I librn Duke Univ & Hosp h3062f Colony Rd
Woodbury Christopher C studt r4008 Bristol Rd
" Gregory G audiovisual clk Duke Univ & Hosp r4008 Bristol Rd
" James retd h812 S Roxboro St
" Max A (Lida G) prof Duke Univ & Hosp h4008 Bristol Rd
" Max T computer programmer Duke Univ & Hosp r4008 Bristol Rd
Woodcock Deborah W emp Duke Univ & Hosp r916 W Trinity Av
Woodell See Also Woodall
" A Mark h2318 Lednum St Apt 6
" Clyde r524 N Mangum St
" Clyde retd r825 N Mangum St
" Dot slswn Robbins Of Durham r808 Ruby St
" James P studt r2514 Thorne St
" Lillie M retd h203 S Guthrie Av
" M Wayne (Joyce S) expeditor IBM h2117 Eastwood Dr
" Malcolm S (Ruth F) retd h1210 Ellis Rd
" Marcus G (Ly Thi Vo) sls mgr Met Life h2715 Holloway St
" Mark h1318 N Gregson St
" Maude M retd r301 S Briggs Av
" Novella M Mrs ofc sec Blue Cross-Blue Shield h2203 Taylor St
" Phillip M mech Chemstrand h140 Emerald Cir
" Roy G studt r2514 Thorne St
" Roy G emp Duke Univ & Hosp r618 Wanda Ridge Dr
" Ruth F Mrs teller Wachovia Bk & Tr r1210 Ellis Rd
" T James (Dorothy V) reprmn Genl Tel h808 Ruby St
" Timothy W whsemn N C Mut Whol Drug r2117 Eastwood Dr
Woodford Eileen V studt r1905 Erwin Rd Apt E
Woodhall M Barnes (Frances C) instr Duke Univ & Hosp h4006 Dover Rd
" Philip B emp Duke Univ & Hosp r300 Sparger Rd
Woodhouse C J (Margt L) broadcast consultant Dubsmel Broadcasting Interprises h2504 Nation Av
Woodin Donald E (Rebecca G) pub relations dir N C Hosp Assn h118 Lattimore La

WOODLAWN MEMORIAL PARK INC

E T NEWTON JR PRESIDENT
THE MOST BEAUTIFUL MEMORIAL CEMETERY IN DURHAM
OFFERING MAUSOLEUM, NICHE AND LOT INTERMENT, BRONZE MEMORIAL SALES
LOCATED CONVENIENTLY TO THE RESEARCH TRIANGLE
LOCALLY OWNED AND OPERATED FOR 46 YEARS
2107 LIBERTY ST (27703)
TELEPHONE 682-2441

Woodley Nancy L (Wid Whitford W) retd h803 Lancaster St Ap 2
" Whitford W III (Jean D) ofc mgr Nello L Teer h215 W Trini Av
Woodlief Alvin E slsmn Electrolux Corp rOxford N C
" Charles M emp Duke Univ & Hosp r3623 S Alston Av
" Elvina R (Wid M Dorsey) emp Hosp Care Assn h1300 Shepherd St
" Hazel Mrs retd r711 Holloway St
" Helen R emp Duke Univ & Hosp r1214 Landon St
" J Curtis (Helen R) genl dir embalmer Hall-Wynne & Co h1214 Landon St
" Linda J emp Duke Univ & Hosp rCary NC
" Margt C Mrs sec Long Meadow Farms r3300 Hersey St
" Marion C emp Duke Univ & Hosp r814 Carolina St
" Nancy W resources supvr City Of Durham rRt 1 Bx 35 Stem N C
" Nelson T (Christine) slsmn Gwaltney Oil rRt 1 Rougemont N
" Polly travel consultant Caro Mtr Club h1600 Anderson St Ap 3b
" Polly travel consultant Caro Mtr Club h3022 Colonial Apts A 35c
" Ricky F emp Duke Univ & Hosp r610 Driver St
" Robt P (Sue T) clk PO h2915 E Geer St
" Roy D (Grace H) mach opr L & M h2602 Bullock Dr
" Roy D Jr mail clk White Optical Labys r2602 Bullock Dr
" Sue K Mrs clk L & M rBx 247 Creedmoor NC
" Susan emp Duke Univ & Hosp r2716 Highland Av
" Thurman G (Marion L) lab formn City Of Durham h814 Carolina St
" Virginia S Mrs hairstylist Baldwin's rRD 1 Franklinton NC
Woodlier Bob instlr Triangle Trane Air Condtg
Woodruff Brenda D recpt Cavin's r2303 Lednum St Bldg C Ap K
" Sybil Mrs emp L & M h225f Carriage House Apts
" Thos M (Brenda D) technical asst L & M h2303 Lednum St Apt K
Woods See Also Wood
" Alan G respiration therapist Duke Univ & Hosp h904b Clarendon St
" Aldine M emp Duke Univ & Hosp rS-16 Croasdaile Apts
" Alfred (Elfreda P) meat ctr Colonial Stores h3006 Cedarwood Dr
" Andria J records clk Crum & Forster Ins Co's rRt 1 Bx 112 Hurdle Mills NC
" Anne M emp Duke Univ & Hosp r113 Trotter St Roxboro N
" Annie G r1210 Taylor St
" Annie W emp Duke Univ & Hosp r827 Glendale Av
" Betty A (Wid J B Jr) nurse h2112 Hillandale Rd
" Bill h2000 Faucette Av
" Billy A metal fnshr Newton Instrument rPO Bx 888 Hillsborough NC
" Blennie M (Wid James W) h1201 S Alston Av
" Bonnie C Mrs clk D P Co rRt 1 Bx 123e Bahama
" Brenda L emp Duke Univ & Hosp rAsheville NC

WOODS C C CONSTRUCTION CO INC

C Carl Woods Sr Chairman Of The Board, C Carl Woods Jr President-Treasurer, George F Mock Vice-President, Mrs Helen K Spratt Assistant Secretary, Contractors, Building General Franchised Contractors Stran- Steel Buildings 2534 Chapel Hill Blvd, PO Box 9 (27702), Tel 489-9116 (See Index To Advertisers)

" C Carl (Estelle S) chairmn bd C C Woods Constn h1424 Aca St
" C Carl Jr (Rachel B) pres-treas C C Woods Constn h3612 Trail 23
" Carol studt r3612 Trail 23
" Carolyn r1414 Wyldewood Rd Apt A2
" Carolyn r311 S La Salle St Apt 47j
" Cath C emp Eakes Clns rP O Bx 305
" Cecil E (Janie W) instr reprmn Genl Tel h214 S Benjamine

DC May COMPANY, INC.
CONTRACTORS
Sandblasting
Painters-Paper Hangers-Decorators
Art Gallery
Imperial Bldg. 215 Morris St. (27701)
Phone 688-2338

WOODS

" Charlie D (Fadene) slsmn Triangle Coin Caterers rRt 5 Bx 699
" Charlie W water & sewage mtcemn City Of Durham r309 Mallard Av
" Claiborne S retd h2617 Augusta Dr
" Claiborne S Jr (Edith D) slsmn Halco Instruments h1604 Kirkwood Dr
" Claude studt r415 E Pilot St Apt L 6
" Claudia M Mrs tchr Little River Elem Sch r1315 Morreene Rd Apt 15-I
" Connie T (Wid James) retd h2218 Ferrell Rd
" David E (Hope S) retd h2620 Kirk Rd
" David L (Julia C) emp A & P h2615 Cammie St
" Douglas H slsmn Preiser Scientific rRt 8 Bx 1824 Raleigh N C
" Earl (Carolyn) driver Boyce Sup r1028 Moreland Av
" Edw (Mildred J) reprmn Lions Club Indus For The Blind h1114 Carroll St
" Edw (Mildred) mattress mkr Institute For The Blind h2610 Bluefield St
" Eileen M emp Shaw Decorating r3839 Zenith St
" Eldon (Alice T) clk Vets Admn h2408 Shirley St
" Elfreda P academic skills center sec N C Central Univ r3006 Cedarwood Dr
" Eliz P (Wid Lonnie) maid h612 Martha St
" Ella retd h1214 Merrick St
" Ella R emp Duke Univ & Hosp rRt 7 Bx 301
" Elmo D (Ruth W) mgr Caro Ofc Sup h709 Hugo St
" Elsa E Mrs read consultant County Bd Of Educ r3106 Devon Rd
" Emma C ofc sec C E Phillips & Sons r1829 Front St Apt G-15
" Erdis H (Wid Edw E) insp Burl Indus h1010 9th St
" Ethel Mrs h209 Bell St
" Faye W Mrs dep County Sheriff rNatchez-Way Rt 8 Bx 158
" Flora G (Wid Wynda E) retd h2011 Wilson St
" Frances emp Crain & Denbo Inc r3839 Zenith St
" Frances C Mrs ofc sec Otis Elev r610 Crestview Rd
" Fredk W cemeteries supvr City Of Durham r5606 Willow Dr
" Fredward lab Lions Club Indus For The Blind r1114 Carroll St
" Gerald A slsmn Caro Ofc Sup r505 Carver St
" Gerald M emp Duke Univ & Hosp rBx 2885 Dumc
" Geraldine M Mrs waitress Pizza Palace r2402 N Roxboro Rd
" Gertrude K emp Duke Univ & Hosp r1009 Onslow St
" Glenn E dept mgr Durham Merchants Assn h1829 Front St Apt G15
" Harold wkr Gold Kist Hatchery r2736 Holloway St
" Harry D (Patricia H) with Triangle Volkswagen h1742 Grady Dr
" Harvey W (Gertrude K) msngr Duke Univ & Hosp h1009 Onslow St
" Henry A (Margt) mach opr Newton Instrument rRD 2 Rougemont NC
" Henry L (Iola E) retd h1213 Sedgefield St
" Herbert H (Frankie M) supt Nello L Teer Co h214 Newsom Av
" Howard (J&H Glass) rGibson Rd
" Ivory Mrs h1102b Calvin St
" J Howard (Juanita B) (J V H Glass Co) h3605 Gibson Rd
" J W mach Sperry Rand r2616 Elgin St
" James (J&H Glass) r47 Fernando Rd
" James emp City Pub Safety Sta 5
" James D (Minnie S) retd h2404 Harvard Av
" James F (Rose S) genl mgr Meadow Gold Dairy h407 Fernando St
" James R USA r2408 Shirley St
" James S phys h1320 Clermont Rd
" Janie Mrs mach opr Lions Club Indus For The Blind r214 S Benjamine St
" Janette J (Wid Warren) retd r1112 N Mangum St
" Jas hlpr Ward Baking rRt 6 Raleigh N C
" Jimmy L water & sewage eng City Of Durham rBaptist Rd Rt 6 Bx 165
" Joe H slsmn Dillon Sup rRt 1 Bx 91a Hurdle Mills N C
" John C swtchmn Genl Tel rRt 1 Bx 268
" John M studt r3839 Zenith St
" John M retd h1103 Taylor St
" John P h2808 Front St Apt S 16
" John T emp Duke Univ & Hosp rRt 1 Bx 99-G Bahama NC

WOODS

" Joseph D (Rebecca W) emp L&M h1710 Robinhood Rd
" Juanita B clk Genl Tel r3605 Gibson Rd
" Judith W Mrs sec Pritchard Paint & Glass r931 Sprucepine Trl
" Kris III studt r3612 Trail 23
" Larry W policemn City Of Durham r927 Mineral Springs Rd
" Leamon h930 Da Vinci St
" Leon H studt r619 Hugo St
" Linda B Mrs ofc sec Northgate Develop Div h901 Chalk Level Rd Apt C 2
" Lisa clk Things Remembered r3611 Alorna Dr
" Luna M emp Duke Univ & Hosp rRt 1 Bx 99-G Bahama NC
" M D clerical wkr Sperry Rand r5606 Willow Dr
" Madoline S Mrs personnel banker Wachovia Bk & Tr r3611 Alman Dr
" Manan P ofc mgr Caro Ret Clks Union & Employers rRt 1 Hurdle Mills
" Margt M (Wid Danl T) retd h35b Mc Dougald Terrace Apts
" Margt R (Wid Hubert T) tchr Durham Academy h18 Balmoray Ct Apt 9
" Martha A Mrs scheduling clk V A Hosp h414 Raynor St Apt A3
" Marvin N (Irene F) retd h907 Alabama Av
" Mary h2507 S Roxboro St Apt 44
" Mary E retd r2700 Elgin St
" Mary F admn-sec Duke Univ & Hosp r2617 Augusta Dr
" Matilda F (Wid Herman) asst collr County Tax Collr h1908 Hillandale Rd
" Michl iron wkr Diamond Steel r1604 Kirkwood Dr
" Michl prod wkr Sperry Rand r1102b Calvin St
" Myrtle C clk L & M rRt 2 Bx 120 Rougemont NC
" Nancy Mrs (Wood's Hse) h701 W Trinity Av
" Nancy F emp Duke Univ & Hosp
" Nat v-pres Caro Ofc Sup r709 Hugo St
" Nathl emp Duke Univ & Hosp r229 Flir[illegible]eville NC
" Patricia h1027 Sherwood Dr Apt [illegible]
" Patricia Mrs teller Home Savin[illegible] r1742 Grady Dr
" Patricia A Mrs clk Central Ca[illegible] Bk & Tr r901 Chalk Level Rd Apt N-12
" Patty supvr Consultants & Designers r414 Raynor St Apt A3
" Pauline T nurse Children's Clinic r2807 Pickett Rd
" Peggy C Mrs emp Dunkin Donuts h1215a Spruce St
" Peter J studt r3839 Zenith St
" Rebecca W emp Duke Univ & Hosp r1710 Robinhood Rd
" Richd A emp L & M r2620 Kirk Rd
" Robt printer Seeman Prntg h705 W Lakewood Av
" Robt clk Bob's Party Store
" Robt L (Pauline T) mgr A & P h2807 Pickett Rd
" Roger M (Eileen M) mech Cannon Marine Sls & Serv h3839 Zenith St
" Ronald A (Julia R) clerical wkr Sperry Rand h2616 Elgin St
" Roy A slsmn Long Meadow Farms rRt 1 Hurdle Mills NC
" Roy G (Annie W) retd h827 Glendale Av
" Thos W (Jackie M) supvr Ward Baking h10 Hawthorne Dr
" Tom N watch reprmn Jewel Box h322 Fleming Dr
" Tyree F (Tessie H) retd h1017 Iredell St
" Violet H Mrs hskpr Spl Diet Home h1506 Juniper St
" W Henry III (Elsa E) genl mgr Dutch Village Motel h3106 Devon Rd
" W Henry Jr (Eliz V) retd h1022 Anderson St
" Wm E water & sewage eng City Of Durham rBaptist Rd Bx 158a
" Woodside Billy M (Mary E) asst mgr N C News h2411 Green St
" Bobby E ship clk N C News r2016 Erwin Rd
" Denimal F (Gladys L) supvr Burlington Indus h2016 Erwin Rd
" Julia A cash Carpenter's Inc r2411 Green St
" Woodson Cathryn W emp Duke Univ & Hosp r5218 Kerley Rd Apt 3b
" John W (Randall Yeager & Woodson) rChapel Hill NC
" Woodward Carl J claims rep Crum & Forster Ins Co's h3102 Dominion St
" John L (Eliz L) retd h1020 Minerva Av
" John W (Carolyn E) mach opr Genl Elec h219 N Hoover Rd
" Lewis W (Carole F) tchr Whitted Jr Hi Sch h309 E Moline St
" Lewis W Jr studt r309 E Moline St
" Mable F Mrs tchr Burton Sch r309 Moline St

THE KNOWLEDGE OF WHERE TO BUY IS AS IMPORTANT AS WHERE TO SELL GOODS

THE ROSE AGENCY, Inc.
COMPLETE OFFICE SUPPLIES AND OUTFITTERS
Notary Seals - Embossers and Corporation Seals - Rubber Stamps
111 W. Parrish St. (27701) P.O. Box 1929 (27702)
Phone 688-1336

MAKERS OF FINE FURNITURE FOR THE ENTIRE HOME
1612 E. Geer St. (27701)
½ Mile Out On Hwy. 15 A North
Y and J Furniture Co.
REFINISHING REPRODUCTIONS
Phone 682-6131

GANN INDUSTRIAL SUPPLIES & MACHINE SHOP
MUNICIPAL SUPPLIES — SMITH BLAIR PRODUCTS — KENNEDY VALVES
FIRE HYDRANTS — AIR COMPRESSORS — BOILER INSTALLATION — REPAIRS
PVC-CAST IRON PIPE - CEMENT ASBESTOS PIPE
312 S. Miami Blvd. (27703) Phone 596-8178

OPEN 7 DAYS 9 AM to 11:45 PM
IVY ROOM RESTAURANT & DELICATESSEN
PARTY STORE — COSMOPOLITAN ROOM — GOURMET SHOP
1000 W. Main St. (27701) Free Parking Tels. 688-6041—682-9771

WOODWARD
" Mary T h1107 Scranton Pl
" Steve (Myra) studt h1315 Morreene Rd Apt 28 G
" Thos asst tech City Bd Of Educ r1020 Minerva Av
" Yancecia A studt r309 E Moline St
Woody Allen A (Frances M) retd h1713 Shawnee St
" Beatrice h306 Teel St
" Billie emp Blue Cross-Blue Shield h5301 Old Well St
" C R eng tech State Div Of Hwys rTimberlake N C
" Charles A h2106 Front St Apt G 4
" Charles E supply mgr Genl Tel r112 Pawnee Ct
" David mech Eno Gulf Serv r112 Pawnee Ct
" Deborah T emp Duke Univ & Hosp rRt 3 Bx 35a Hillsborough NC
" Esther S (Wid Arth H) retd h2911 N Roxboro Rd
" Fannie B retd hC2b University Apartments
" Frances M Mrs tchr aide Morehead Sch r1713 Shawnee St
" Geo R (Patricia F) mgr Roy Rogers Restr h1337 Clinton Rd
" Gordon R (Virginia A) retd h3406 Dover Rd
" James H mech Carolina Air Conditioning rRt 1 Bx 137- B Pittsboro NC
" Jean r1024 Gloria Av
" Joe K (Ruth) tech rep Precision Shem h2800 Front St Apt M 6
" John K (Edna L) pres Aldridge Power Mower h3103 Oxford Dr
" John K Jr (Judy W) sec-treas Aldridge Power Mower h3200 Oxford Dr
" Johnsie W emp Duke Univ & Hosp r2106 Front St Carver Apts G4
" Larue F Mrs mgr Wills Book Store h901 W Markham Av
" Lester (Elsie P) emp C C Wood Constn h511 Bacon St
" Lester (Mildred M) driver Hennis Frt Line h1101 Gillette Av
" Levi r402 Price Av
" Marilyn Y emp Duke Univ & Hosp r5399 Kerley Rd
" Mark H emp Vet Admn r2911 N Roxboro Rd
" Mary M maid h402 Price Av
" Mildred Y emp Duke Univ & Hosp r1101 Gillette St
" Nancy C studt r1713 Shawnee St
" R J eng State Dept Trans & Hwys rTimberlake NC
" Robt H (Louise W) retd h2734 Circle Dr
" Robt R Jr (Lula S) dist counselor Durham Herald h1511 Milan St
" Robt W Jr (Ruby S) research asst Chemstrand h1823 Leonard St
" Ruby S emp Duke Univ & Hosp r1823 Leonard St
" Steph B h806 W Club Blvd
" Thos A studt r901 W Markham Av
" Virginia D assoc eng Genl Tel r4411 Ryan St
" Wayne meat ctr Swift & Co rR D 1 Box 276a
" Wm M (Eulene D) prin Lakewood Sch h5510 Garrett Rd
" Zelotis (Beatrice) emp Rigsbee Tire Sls h1326 Ivy St
Woodyard Alma L instr Duke Univ & Hosp h880 Louise Cir Apt L
Woolard Rachel G tchr Holton Jr Hi Sch h3401 Ridge Rd
Woolbright Frank B (Virginia J) computer programmer Owens-Illinois h3006 Hope Valley Rd
" Frank C (Grace H) retd h3020 Hope Valley Rd
" Virginia J Mrs tchrs aide Hope Valley Elem Sch r3006 Hope Valley Rd
Woolcott Donna L visiting lecturer N C Central Univ rRaleigh NC
Wooldridge Edw J eng L & M r5434 Lakeview Dr
Wooley Felsing h4337 Jean Av
" Joe H (Virginia L) retd h1904 Birmingham Av
Woolford Ellen B emp Duke Univ & Hosp r1803 Morehead Av
" John L Jr emp Duke Univ & Hosp h1803 Morehead Av
Woollard Matthew (Thelma C) retd h5106 Old Well St
Woolsey L M h3311 Shannon Manor Apts Apt 19b
Woolworth F W & Co Glenn K Sullins Mgr dept store 2000 Chapel Hill Rd
" F W & Co D C Bell Mgr dept store 124 W Main St
Woosley Ronald E (Carol E) phys Duke Univ & Hosp h3925 Linden Ter
Woote Mart r1116a Clarendon St
Wooten Annie M h1516 Rosewood St
" Douglas J (Rosalie) slsmn Natl Wldg Sups h2310 Charlotte St
" Douglas J Jr studt r2310 Charlotte St
" Flora D retd h1223 Berkeley St
" James H (Betty P) optn Dr Geo W Meyer rChapel Hill NC
" Loraine C (Wid C Luther) slswn Village Shop h1201 Liberty St
" Louise Mrs maid h1212 Cornell St
" M K h225c Carriage House Apts
" Ocie W retd h201 Bell St
" Rebecca C tchr W G Pearson Sch r2132 S Roxboro St
" Thos (Teresa) h1214 Spruce St
" Valentina studt r1516 Rosewood St
" Willie A driver Durham Transfer & Stge Inc
" Willie E h920 Hopkins St
Worcester Wm D tchr Durham Hi Sch r2609 Ferrand Dr
Word Stuart F emp Duke Univ & Hosp r3675 Guess Rd
Worde Boyd T (Cath B) phys-prof Duke Univ & Hosp h2512 Sevier St
" Thos K studt r2512 Sevier St

WORDERS
Worders Cleveland (Lena) hlpr Schwartz Junk Yd h615 Reservoir St
Wordsworth Patricia h1210c Morreene Rd
Woriax Frank emp Duke Univ & Hosp r2808 Guess Rd
Workman Earl mech Coggin Pontiac rRt 3 Bx 53b
" Forrest G slsmn Ilderton Dodge Co rRt 6 Bx 164b
" Hettie B (Wid Jimmy) retd r1400 Alabama Av
" J S h3512 Hamstead Ct
" Jackie A (Eliz A) emp Overnite Trans h4379 Alston Avenue Rd
" John H (Grace M) retd h3616 Britt St
" John S (Shrimp Boats) r3022 Colonial Apts Apt 104f
" Joseph B emp Duke Univ & Hosp r219 Country Club Rd
" Linda D Mrs acct Thomas Knight Trent King & Co rCary NC
" M h1315 Morreene Rd Apt 9 A
World Katherine emp Duke Univ & Hosp r1013 Burch Av
" Travel Agency Inc Mrs Ida Mc Donald Mgr 3700 Chapel Hill Blvd Bldg C
WORLD WIDE HEALTH SPA Mark D Russell Manager, Completely Equipped To Help Control Your Shape By Firming, Toning, Gaining And Reducing, Whirlpool And Sauna Baths, Personalized Instructions, Designed For The Individual, Memberships Available, Terms Arranged Guaranteed Results, Lakewood Shopping Center 2000 Chapel Hill Rd (27707), Tel 489-6575
Worley Douglas h206 W Geer St
" Earl (Carlethia) mtce dept City Bd Of Educ h14 Manson Pl
" Eddie h303b Cornwallis Rd
" Elijah (Lindell C) insp I B M h2735 Weldon Ter
" Elsie P Mrs med asst Mc Pherson Hosp rRt 8 Bx 179
" Gail h119 Ringling St Apt 2
" Gale bagger Eakes Clns
" Helen C r709 Dowd St
" James E roofer Pickard Roofing r1003 Glendale
" John G roofer Pickard Roofing r1003 Glendale
" Lanier B (Geraldine C) clean up man Uzzle Mtr h1127 N Roxboro St
" Lindell C Mrs aide County Health Dept r2735 Weldon Ter
" Mary B h220 Hargrove St
" Ronald studt h4010 Chapel Hill Rd Apt 4
" Valda cash Eckerd Drug r1414 Lakeland St
" Willie (Cleo G) constn wkr Haggett & Nelson h709 Mallard A
Worlock Deborah M emp Genl Tel r3322 Alston Avenue Rd
" Howard J (Minnie H) records supvr Blue Cross & Blue Shield h3322 Alston Avenue Rd
" Howard J Jr appr electn Modern Elec r3322 Alston Avenue
" M H emp Sperry Rand r3322 Alston Avenue Rd
Worrell Betty C emp Duke Univ & Hosp r5471 Roxboro Rd
" James A (Bess D) mach L&M h411 Carver St
" Lillian C (Wid Rev Quince G) h908 N Guthrie Av
" Robt W USAF r411 Carver St
Worsham Billy waiter Country Squire Steak Hse rChapel Hill C
" J Berrye (Mary E) studt hA6 Brogden Court Apts
Worsley Gerald adj State Farm Ins Claims rRaleigh NC
" Jerome R (Frances S) tchr DTI h3119 Sherbon Dr
" Josephine W chkr Model-Durham Lndry Clns r114-B E Enterprise St
" Linda A r807 N Elizabeth St
" Raleigh brklyr h807 N Elizabeth St
" Sellie T (Josephine) mtcemn L&M h114b E Enterprise St
Worstall W E Rev (Virginia) pastor Fuller Memorial Presbyterian Church h108 Pleasant Dr
Worstell Frederick emp Duke Univ & Hosp rBx 9311 Duke St
Worster Violet G emp Duke Univ & Hosp
" Violet G ofc sec Durham Child Guidance Clinic r10 Debonair Ct
Worth Bessie (Wid T C) h312 N Buchanan Blvd Apt 204
" Chemical Corp S Thos Amore V-Pres 2418 E Pettigrew St
" Geo B retd h3539 Rugby Rd
" Jannie maid h606 Red Oak Av
Worth's Wood Yard (Worth I Mc Corkle) 1015 Calvert Pl
Wortham Barbara J emp Duke Univ & Hosp rRt 2 Bx 325 Rougemont NC
" James emp United Parcel Serv rRt 1 Bx 30 Oxford NC
" Mary E emp Duke Univ & Hosp rOxford N C
" Valerie r1611 Duke University Rd Apt 10e
Worthington Bill h1808 Chapel Hill Rd Apt 2c
" Charles L emp Harris Conners Chev r2913 Gretmar Dr
" Geo (Frances P) rental estate 2913 Gretmar Dr h2913 Gretmar Dr
" Janet M emp Duke Univ & Hosp r2207 Chapel Hill Rd
" Thos C emp Duke Univ & Hosp rDuke Manor Apt 46-C
" Tom studt r1901 Erwin Rd Apt F
" Wm E (Janet M) su advisor Harris Conners h2207 Chapel Hill Rd
Worthy Arth O data process mgr N C Central Univ h521 Geo St Apt 20b
" Deborah S studt r3012 Winston Rd
" Frances r1107 Merrick St Apt 4
" James (Louise) asst greens kpr Hallandale Golf Course
" John H (Modest J) ship clk ITT h3012 Winston Rd

WORTHY
" Paula R emp Duke Univ & Hosp r311 Lasalle St Duke Manor Apt 36-D
" Verlina Mrs h1107 Merrick St Apt 4
Wortman Bobby (Ruth) mach opr Lions Club Indus For The Blind h1322 Clarendon St
" James E (Ruth) phys Duke Univ & Hosp h2504 Vesson Av Apt 6a
" Ruth H emp Duke Univ & Hosp r1322 Clarendon St
Wotskins Paul (Helen M) h2420 Alston Avenue Rd
Woznicki Alex L Jr policemn City Of Durham rNo 1 Riverside Dr
" Jane Mrs sec City Bd Of Educ rRt 8 Bx 419-A
Wqochte R D emp City Pub Safety Sta 5 h2212 Chapel Hill Rd
Wrangler Wranch Jim Watkins Mgr Northgate Shop Center
Wray See Also Ray And Rea
" Burtha C (Wid Lawrence W) retd r1609 High St
" Davis L (Julia H) whse mgr Central Caro Bonded Whse h911 Carver St
" Eliz emp Duke Univ & Hosp rRural Rt 3 Bx 226e
" J Beachum (Martha) h4803 Brentwood Rd
" James T (Kath R) pntr contr 3425 Alston Avenue Rd h3425 Alston Avenue Rd
" Joseph S emp Duke Univ & Hosp r121 Masondale Av
" Julia H emp Duke Univ & Hosp r911 Carver St
" Kath R Mrs bkpr Weldon's Jwlrs r3425 Alston Avenue Rd
" Lyda F (Wid Frank) tchr Fayetteville St Sch h121 Masondale Av
" Sandra R studt r121 Masondale Av
" Stoney L drummer Fraigle Band r908 N Mangum St Apt C
Wren See Also Wrenn
" Mary h1024 Sedgefield St
Wrengdern Jerry studt r907 N Buchanan Blvd
Wrenn Alberta Y Mrs retd h519 Park Av Apt 4
" B W h1201 Cassandra Dr
" B Wayne (B Wayne Wrenn Builder) h5037 Brenda Ct
WRENN B WAYNE BUILDER (B Wayne Wrenn), Builder Of Residential Homes, We Also Do Remodeling And Home Improvements, Free Estimates Cheerfully Given, 5037 Brenda Court (27705), Tel 477-7764
Danny L lab Andover-Boylan r3812 Hillgrand Dr
Darrell J musician r3208 Shaftsbury St
Dewey E rtmn Model-Durham Lndry Clns rCarrboro N C
Donna A Mrs sec Wrenn-Wilson Constn r2 Beaver Pl
Earl R (Mary S) retd h3811 N Roxboro Rd
Edith Mrs records clk Crum & Forster Ins Co's r404 Lebanon Cir
Eleanor M Mrs acct Crum & Forster Ins Co's r2621 Cedar Creek Dr
Franklin M (Elanor) clk L & M r2621 Cedar Creek Dr
Geo W Jr (Elsie M) (Wrenn's Auto Sls) h3208 Shaftsbury St
Geo W III appr Uzzle Mtr r404 Lebanon Cir
Gertrude L Mrs cafeteria wkr Hillandale Elem Sch r3812 Hilgrand Dr
Hilda M Mrs tchr Northern Hi Sch r106 Bywood Dr
Horace (Judith) servmn Piedmont Gas Serv h3627 Angier Av
James H (Margt H) mgr Wrenn's Gas & Gro h3321 Alston Avenue Rd
James W emp Duke Univ & Hosp r806 N Gregson St Apt 2
Jane W emp Duke Univ & Hosp rCedar Grove
John G production supvr L & M r106 Bywood Dr
Laura T (Wid Roy E) nurse 1610 N Duke St h1610 N Duke St
Margt H Mrs teller Central Caro Bk & Tr r3321 S Alston Av
O L h3623 Stoneybrook Dr
Owen Z Jr (Donna A) pres Wrenn-Wilson Constn r2 Beaver Pl
Prudence B (Wid Owen Z) retd h931 Old Oxford Hwy
Raymond G (Gertrude L) carp Andover-Boylan h3812 Hillgrand Dr
Robt E studt r1407 N Duke St
Tony J musician r3208 Shaftsbury St
Tyson W (Dorothy B) fxr L & M h1224 Clinton Rd
Vera P (Wid Horace W) h1116 Wrenn Rd
Wm J (Hazel) sls mgr Uzzle Mtr rRaleigh NC
Wilson Construction Co Owen Z Wrenn Jr Pres W A Lutz Jr Exec V-Pres D A Wrenn Sec & Treas US Hwy 70 E

WRENN'S AUTO SALES
(George W Wrenn Jr), The Cleanest Selection Of Used Cars And Trucks In Town, We Buy, Sell, Trade, Bank Financing Or On The Lot Financing, Cash For Your Car, Located 5 Points, North Durham, 704 N Mangum St (27701), Tels 688-1497 And 688-7077
" ns & Grocery James Wrenn Mgr 4202 Alston Avenue Rd
" e Linda h4216 Garrett Rd Apt A 13
" ks Cora r1309 Lancaster St
" ght Alberta mgr Ray's Dairy Bar & Mini Mkt r20-B Moore Pl
" berta Mrs h20b Mc Dougald Terrace Apts
" nber clk Purcell's Food Cntr r2514 Glover Rd
" na C Mrs tchr Trinity Av Presby Ch rBoylan Dr
" th L (Olive B) retd h1201 Thompson Rd
" th L Jr (Dorothy S) (Hilltop Auto Body) h3736 Angier Av

WRIGHT
" Bertha L Mrs clk N C Mut Life Ins r2015 Athens Av
" Bessie M opr Forest Hills Beauty Shop r2009 Englewood Av
" Bruce C emp Duke Univ & Hosp rBx 9595 Duke Station
" Building 104½ Morris St
" Carol Mrs studt h1708 Pace St Apt H
" Carol N Mrs med rec clk Mc Pherson Hosp r2220 Glover St
" Caroline R emp Duke Univ & Hosp r1000 Duke St Apt 34
" Cath h1112b Eva St
" Charles (Joyce N) water & sewage mtcemn City Of Durham h126 Cushman St
" Charles B mgr Wright's Barber Shop h1901 Cecil St
" Charles H Jr production supvr L & M r6005 Boyland St
" Charles W barber Wright's Barber Shop r2110 Athen St
" Charles W comp appr Durham Herald h2610 E Geer St
" Charlie T Jr (Beulah L) traffic pntr City Of Durham h2708 Mansfield Av
" Clara M emp Duke Univ & Hosp h600-2 S La Salle St Apt 12e
" Claudia L (Wid Thos D) h4002 N Roxboro Rd
" Cynthia (Wid Theo) h1006a Drew St
" Deborah R emp Duke Univ & Hosp rPO Bx 1265 Grad Ctr Duke Sta
" Dennis O emp Duke Univ & Hosp r2405 Anacosta St
" Diane Mrs waitress Stoneys h1313 Ivy St
" Donald emp Duke Univ & Hosp r5428 Highland Dr
" Donald M (Kirmeth F) h1410 N Gregson St
" Dorothy Mrs stocker Krogers r3736 Angier Av
" E J h311 S La Salle St Apt 19c
" Edna W Mrs laby tech Duke Univ & Hosp r1309 N Hyde Park Av
" Edwin (Donna) studt h2213 Taylor St
" Ernest J radio mtce City Of Durham r1204 Murray Av
" Ernest L (Elector J) fxr Burl Domestics h904 Pleasant Dr
" Ethel C (Wid John) retd h1309 N Hyde Park Av
" Eug E (Kathy F) studt h3331 Chapel Hill Rd
" Evelyn J emp Duke Univ & Hosp r311 La Salle St Apt 19c
" Frank M full serv rtemn Triangle Coin Caterers r2810 Beechwood Dr
" Fredk W emp N C Central Univ h2201 Marehead Av Apt 11
" G W retd h2416a Owen St
" G W retd h3022 Colonial Apts Apt 47c
" Gale bkpr W B Wright Realty rBahama NC
" Gary D ship clk Belks r2514 Glover Rd
" George (Valeria) studt h1000 N Duke St Apt 3
" George (Ester H) h2405 Anacosta St
" Gerald T (Carol B) ofc mgr Sou Sls Agcy h2220 Glover Rd Lot 15
" Gladys F lpn Hillcrest Conval Center r1417 W Pettigrew St
" Harold C driver Swift & Co rHillsboro N C
" Harriet S Mrs tchr Fayetteville St Sch r1904 S Alston Av
" Helen L emp Duke Univ & Hosp r126 Plantation Dr
" Helen S Mrs v-pres Allenton Co r105 W Knox St
" Henry r321 Gray Av
" J Meade (Carolyn H) acct Research Triangle Pk NC h3824 Darby Rd
" Jacqueline emp Duke Univ & Hosp r2610 E Geer St
" James T Jr (Delores F) production supvr L & M h2418 Banner St
" Jean D broker Ed Tenny Assocs r3235 Pinafore Dr
" Jeannene I emp Duke Univ & Hosp
" Jennifer L emp Duke Univ & Hosp r607 South Buchanan Av
" Jesse J h1015 Angier Av
" Jessie r1309 N Hyde Park Av
" Jill D tchr Northern Hi Sch r311 S La Salle St Apt 3b
" John h800 Hopkins St Apt C9
" John A rep Ret Clks Union rBurlington N C
" John H Jr (Margt B) slsmn Johnson-Forrester h528 Barnes Av
" Joseph J (Wilma I) slsmn J M Mathes Co h2514 Glover Rd
" Josephine S Mrs (Bradley's Beauty Salon) r1508 N Driver St
" Judy h311 S La Salle St Apt 22c
" Judy G staff nurse Duke Univ & Hosp r3022 Colonial Apts Apt 27a
" Kathy F emp Duke Univ & Hosp r3331 Chapel Hill Rd
" Kenneth E (Jean D) eng City Of Durham h3235 Pinafore Dr
" Larry E (Larry's Hair Styling) rCreedmoor N C
" Lawrence USAF r1006a Drew St
" Lillie R h519 E Main St Apt 316
" Linda studt r1911 Yearby Av Apt F
" Linda Mrs bkpr First Fed Sav & Loan Assn rHillsborough NC
" Lucy h4216 Garrett Rd Apt K47

WRIGHT MACHINERY CO INC
OFFICERS
D J BULLARD, PRESIDENT
A V PETERSEN, EXECUTIVE VICE-PRESIDENT OF SALES
W E TEER, VICE-PRESIDENT OF MANUFACTURING
J C PETREA, VICE-PRESIDENT OF ENGINEERING

A Real Necessity in Every Office
THE CITY DIRECTORY
The Modern Up-to-Date Method of Getting Accurate Information Quickly
A Time Saver — A Money Maker For Every Business
Let Us Show You How

JAMES A. SMITH & SON, INC.
PLASTERING CONTRACTORS
FIREPROOFING — PLASTERING — STUCCO — EXPOSED AGGREGATES
WATERPROOFING
540 Gulf St., P.O. Box 11248 (ED. STA.) Durham, N.C. (27703) Tel. 596-8289

MULTI-LINE AGENCY INC.
GENERAL INSURANCE REAL ESTATE BUILDER
OFFICE 596-5805 RESIDENCE 477-6914

McAFEE BROTHERS OIL CO., Inc.
SHELL OIL
FUEL OIL
LUBRICANTS
LENNOX
Air Conditioning
Heating
-CONTRACTORS-
E. Goley St.
P.O. Box 11391
(27703)
CALL
596-8287

WRIGHT MACHINERY CO INC—CONTD
F H LOWDERMILK, TREASURER
R ROY MITCHELL JR
ASSISTANT SECRETARY
MACHINERY MANUFACTURING
1600 MIST LAKE DRIVE
PO BOX 3811 (27702)
TELEPHONE 682-8161

" Mary M staff nurse Duke Univ & Hosp h834 Louise Cir
" Mc Arthur h817 Red Oak Av
" Meritt whse mgr Atlantic Tob rChapel Hill N C
" Muriel B emp Duke Univ & Hosp rAsheville NC
" Nancy G emp Duke Univ & Hosp rRt 2 Rougemont NC
WRIGHT PAUL JR (Melba C), Vice-Chairman Central Carolina Bank & Trust Co, 111 N Corcoran St (27701), PO Box 931 (27702), Tel 682-9111, h3807 Churchill Cir, Tel 489-5169
" Paul M studt r2222 Lafayette St
" Peter G emp Duke Univ & Hosp rBx 7462 College Sta
" Phillip J emp Duke Univ & Hosp r28c Ridgeway Av
" Rachel V (Wid C Hubert) payroll clk Ingold Tire h907 Arnette Av
" Real Estate Co James R Hawkins Pres Richd H Wright V-Pres & Treas Eliz D Mitchell Sec 123½ Orange St
" Ricardo A emp City Of Durham r11 Dubonnet St
" Richd (Karen) h2800 Front St Apt H 7
" Richd A emp Duke Univ & Hosp r1829 Front St Apt B17
" Richd G (Ila O) (R G Wright Co) h1608 Holloway St
" Richd H (Helen S) v-pres & treas Wright Real Est h105 W Knox St
" Richd H III (Anne S) pres Tomrich Corp h3802 Regent Rd
" Robbie B Mrs clk L & M h3507 Guess Rd
" Robt mgr Seven Eleven Food Store r2317 Cheek Rd
" Rose M Mrs teller Wachovia Bk & Tr r2803 Fayetteville St
" S L personnel mgr Vets Admn h2607 Vineyard St
" Sam (Robbie) clk Big Star h1609 Sedgefield St Apt F
" Saml D chkr Colonial Store r701 W Club Blvd
" Sarah Mrs retd h707 Gerard St
" School Richd S Yell Dir 3132 N Roxboro Rd
" Sharon M (Wid Tommy) studt r bx431 Stanley Rd Rt 8
" Sheri L personnel mgmnt splst Vets Hosp h2401 Nation Av Apt B
" Teresa A emp R-A Properties rHillsborough NC
" Thos D Jr (Carolyn P) (Sou Realty & Agcy) rS Lowell Rd
" Tommy L (Caroline) studt h1000 N Duke St Apt 34
" Valerie E Mrs reporter Durham Herald r1000 N Duke St Apt 3
" Vanessa USN r2405 Anacosta St
" Vernice A emp Duke Univ & Hosp rPO Bx 189 Hillsborough NC
" Viola C (Wid Nathan M) music tchr 2009 Wilson St h2009 Wilson St
" Viola R Mrs cook Quick Lunch h2320 Crest St
" Violet A staff nurse Duke Univ & Hosp h1315 Morreene Rd Apt 10 N
" Virgil G (Harriet S) tchr N C Central Univ h1904 Alston Avenue Rd
" W B Jr pres Wright Furn rLeon St
" W B Furniture Inc W B Wright Jr Pres 409 E Chapel Hill St
WRIGHT W B REALTY CO INC Thomas L Weaver President, Patricia W Weaver Secretary-Treasurer, Management And Rental Of All Types Of Property, Specialists In Residential Rentals 403 N Magnum St (27701), Tel 688-2500
" Wm (Marjorie B) clk Fowler's Food Store rWake Forrest Hwy
" Wm W (Josephine S) slsmn h1508 N Driver St
" Willie h706 S Mangum St Apt 6
" Yvonne emp Duke Univ & Hosp r3915 Dearborn Dr Apt 7
Wright's Barber Shop Charles B Wright Mgr 103 E Parrish St
Wrightenberry Charles D (Loretta) mgr King Cole Super Mkt rHolt School Rd
" Jerry D (Debbie N) h901 Chalk Level Rd Apt I 5
Wrigsby Otto h815 Dacian Av Apt 23
Wriston Marquetta emp Duke Univ & Hosp rBx 1116 Graduate Cen Duke University
Wroblewski Andrew S mgr (Wroblewski Bros Fina Service Station) r706 Old Oxford Hwy

WROBLEWSKI BROTHERS FINA

(Gerard And Andy Wroblewski), Fina Gasoline And Oil, Major And Minor Engine Repairs, Brake, Shock Absorbers, Tune-Ups, Engine And Transmission Re-Builders, Open 7 Days A Week, Located I-85 And E Club Blvd, 2008 E Club Blvd (27704), Tel 682-2071
" Gerald J asst mgr Wroblewski Bros Fina r706 Old Oxford Rd
Wroe Wm A Jr emp Duke Univ & Hosp r1020 Urban St

WTVD CAPITAL CITIES COMMUNICATIONS INC

Mike Thompson Vice-President-General Manager, Jack West General Sales Manager, Bob Blackwell Local Sales

WTVD CAPITAL CITIES COMMUNICATIONS INC—CONT
Manager, 2410 Broad St, PO Box 2009 (27702), Tel 477-2131

Wu Chau H (Chin-Mei) asst prof Duke Univ & Hosp h879 Louise Cir
Wuchte Richd D (Susanne W) policemn City Of Durham h3022 Colonial Apts Apt 25c
" Susanne W emp Duke Univ & Hosp r25c Colonial Apts
Wuenscher James E emp Duke Univ & Hosp rRt 1 Bx 273b Timberlake NC
Wueste Ward W Jr (Carol) v-pres genl counsel Genl Tel h27 Stoneridge Cir
Wunder Betty B emp Duke Univ & Hosp r901 Chalk Level Rd Apt I13
Wundram Goldie cash Andrews Country Kitchen r3702 Cheek
" Lewis A Jr pntr Robert's Constn r809 Burch Av
" Myrtle B (Wid Lewis) retd h809 Burch Av
Wurtz W C h1010 Monmouth Av
Wyatt Allen D (Lois F) srtr h4306 Rhew St
" Cath D (Wid Robt L) retd r3447 N Roxboro Rd
" Cath D studt r1117 N Buchanan Blvd
" Cecil R eng aide State Hwy Comn r3937 Chapel Hill Rd
" Conrad bartender Croasdaile Country Club r617 Dunbar St
" E M Jr studt r618 Pamlico St
" E Robt (Patricia S) studt h900 S Duke St
" Frank P emp Duke Univ & Hosp rRt 5 Bx 706b
" Gloria L emp Kroger's r3937 Chapel Hill Rd
WYATT INSULATION (R H Wyatt) Cecil J Goodwin Superintendent, Daniel J Cunningham Warehouse Manager, Bernice H Van Roy Office Manager, Elinor Tetterton Bookkeeper, Industrial Insulation Sales And Contracting, Armstrong, CSG, Celotex, General Foam Plastics, Fibreboard Corp, Insulcoustic, 115 N LaSalle PO Box 2767 (WD Sta; 27705) Tel 383-1506
" Irene R emp Duke Univ & Hosp rFish Dam Rd
" James G carrier Herald-Sun Papers h3711 Shannon Rd
" James G h1725 James St
" James R serv dept City Of Durham rRt 5 Bx 708
" Janet L teller Central Caro Bk & Tr r1505 Duke University Rd Apt 5-L
" Jeffrey W emp Duke Univ & Hosp rWaynesville NC
" John Jr sls rep Digital Equip rChapel Hill N C
" Josephine C r31g Few Gardens
" Kristine studt h311 S La Salle St Apt 50f
" Lorace L retd h3447 N Roxboro Rd
" Lorance L retd r1117 N Buchanan Blvd
" Louise retd h900 E Club Blvd Apt 2
" Patricia A emp Duke Univ & Hosp rAsheville NC
" Robt E (Penelope) studt hD3a University Apartments
" Robt H (Wyatt Insulation) h807 Green St
" Rosa E Rev (Wid James H) pastor Church Of God h3937 Chapel Hill Rd
" Sandra sytlist House Of Wood rBx 706b Cheek Rd Rt 5
" Wm D research asst L & M r2546 Ardsley Dr
Wych Alex (Rhonda) studt h102½ W Maynard Av
Wyche Carl orderly Mc Pherson Hosp rRt 1 Rougemont N C
" Charles V bldg & grounds City Of Durham r916 Clarendon
" Frederica h3020 E Weaver St Apt 19
" Shirley J emp Duke Univ & Hosp rRt 1 Bx 84 Franklinton NC
Wyckoff Geoffrey emp Wright Sch h912 Lancaster St
Wycoff James L r2510 Richwood Rd
Wyers Marion h2201 Marehead Av Apt 36
Wylie Danl R h2836 Chapel Hill Rd Apt 26a
" James R eng Genl Tel h2309 Lednum St Apt I
Wyman Dennis S (Carrie S) studt h311 S La Salle St Apt 49
" Geo M (Mary E) chem AROD h2231 Cranford Rd
" John W studt h2302 Lednum St Apt H
Wymon Dale E studt r116 W Chestnut St
" Essie M maid Raleigh Ofc Bldg r116 W Chestnut St
" Theo S (Rachel B) carp Triangle Bldrs h116 W Chestnut St
Wynagaarden L h3902 Bentley Dr
Wyngaarden James B emp Duke Univ & Hosp r3902 Regent
Wynings Diane dental asst Dr Wayne L Moore rChapel Hill
Wynn See Also Winn And Wynne
" Ada B h3437 Glasson St Apt C
" Ellison C retd h1301 Sedgefield St
" J Clint (Lucyle G) sec Caro Door Controls r2603 Landis Dr
" Lucyle G Mrs ofc mgr Caro Door Controls r2603 Landis Dr
" Meneva F studt r1301 Sedgefield St
" Willie retd h507b Grant St
Wynne Alston L (Evelyn J) (Wynne Constn & Grading) h2518 Alston Avenue Rd
" Betty h1808 Chapel Hill Rd Apt 2a
" Claiborne L (Evelyn P) (Wynne's Dry Cln & Ldry Serv) h 15 Alston Avenue Rd
" Clyde G (Nona W) plmb Yeargin Constn h1422 Berkeley St

Belk Leggett
Durham's Largest Department Store
FREE PARKING
South Square Mall, Chapel Hill Blvd. 493-3411

WYNNE CONSTRUCTION & GRADING CO

(Alston L Wynne), Bulldozing, Land Clearing, Pond Digging, Grading Streets, Road Building, Choice Topsoil, Chapel Hill Gravel, All Grades Of Stone, Estimates And Consultations Gladly Given 2518 S Alston Avenue Rd (27707), Tel 596-2606

" D Carlton (Linda C) mech Suggs Plmb & Htg r3920 Cole Mill Rd
" Douglas M h2302 Lednum St Apt K
" Earl R (Carrie G) (Wynne Serv Sta) h1818 C View St
" Gary instlr Comfort Eng r1819 C View St
" Helen S (Wid John H) h4524 Alston Avenue Rd
" James E (Inez I) mach adj Am Brands h2002 So-Hi Dr Rt 4
" John H Jr (Doris H) retd h1820 So-Hi Dr Rt 4
" Mary C r804 Vickers Av
" Michl A (Martha) meter rdr D P Co r3300 Hursey St Apt 58
" Michl R (Jackie) constn wkr Genl Tel h1200 Clinton Rd
" Ollie L (Wid Andrew L) retd h2625 Alston Avenue Rd
" Robt plmb Suggs Plmb & Htg r1721 Umstead Rd
" Robt E Jr (Barbara P) pres Wynn's Air Conditioning h bx78 Hamlin Rd Rt 5
" Robt W (Joan O) electn Lee Tool & Die h bx47 Hamlin Rd Rt 5
" Ruth R Mrs clk L & M r1819c View Dr
" Service Station (Earl R Wynne) 2545 Alston Avenue Rd
" Spencer A (Edna R) prin East End Sch h201 W Weaver St
" Thelma M sls serv rep Mead Containers rPO Bx 11363 (ED)
" W D Jr (Nettie R) clk Am Tob h1819 C View St
" Wm C (Hilda C) serv dept City Of Durham h2619 Alston Avenue Rd
" Wilma N (Wid Willie) h2528 Alston Avenue Rd
Wynne's Dry Cleaning & Laundry Service (Claiborne L Wynne) 4522 Alston Avenue Rd
Wyrick Adrian h311 S La Salle St Apt 40r
' Adrian B asst admn dir N C Central Univ r1609 Merrick St
' Linda C emp Duke Univ & Hosp rChapel Hill NC
Wyse Allen M emp Duke Univ & Hosp h1829 Front St Apt E9
' Lois J emp Duke Univ & Hosp r1829 Front St Apt E9
Wysor W Geoffrey (Nichols Singletary Izlar Williams & Wysor) rChapel Hill N C
Wyther Elwood studt r410 E Pilot St Apt N 1

Y & J FURNITURE CO

(M S Yarbrough Sr, M S Yarbrough Jr And M S Yarbrough III), Manufacturers Of Fine Furniture For The Entire House, Reproductions, Repairing, Refinishing, Skilled Cabinet Work, Upholstering Since 1945, 1612 E Geer St (27701), ½ Mile Out On Highway 15A N, Tel 682-6131 (See Index To Advertisers)

acavone Angelo (Forest Hills Beauty Shop) rDurham Hotel
achan Emilio (Ann H) eng Hercules h107 Montclair Cir
Ruth studt r107 Montclair Cir
adetta Bekele emp Duke Univ & Hosp rBx 5665 Duke Sta
aeger B J h923 W Markham Av
Wm L (Kathleen C) (Randle Yaeger & Woodson) h3701 Suffolk St
agel Wm K (Sue K) serv mgr London Marina h210 Nancy Rhodes Dr
amanashi Bill S (Sandy) phys Duke Univ & Hosp h1907 House Av
amazuchi Robt studt h108 W Trinity Av
ampolsky Pearl A r802 Underwood Av Apt 2b
anuch Emanuel studt h1020 Lancaster St
ncey Andrew L USAF r2305 Oakridge Blvd
Clayborne brklyr USAF r666 Troy St
Clinton slsmn Village Auto Parts r666 Troy St
Darnell R r666 Troy St
Doris A (Dora J) sexton St Stephens Epis Ch h2305 Oakridge Blvd
' Elmo R (Kathryn) linemn D P Co rRt 2 Tracey Trail
' Elton W (Evelyn L) food supvr Vets Admn h1906 Alston Avenue Rd
' Evelyn clk Genl Tel r1906 S Alston St

YANCEY
" Frank B (Mary E) retd h666 Troy St
" Gertrude P (Wid Frank) retd h2129 Cheek Rd
" Janet tutorer h2009 Southwood Dr Apt 21
" Janet K Mrs ofc sec Peacock Potter & Assoc h3912 Chapel Hill Rd
" Kathryn T Mrs tchrs aide Little River Elem Sch r215 Tracy Trail Rt 2
" Mary H studt h500 Du Pont Cir Apt 43
" Mary L studt r2305 Oakridge Blvd
" Otis G supvr Pifer Indus h711 Watts St
" Pearl retd h1109a Jackson St
" Sam A Jr right of way aide State Dept Trans & Hwys rRaleigh NC
" Vally lab John Freeman's Saw Mill h1102a Hamlin St
Yancy Jim (Joyce) electn h15 Hawthorne Dr
" W Saml (Susan G) (Child Care Center) h3525 Mossdale Av
" Wm R (Ola H) emp Pifer Indus h711 15th St
Yandell Linda L emp Duke Univ & Hosp rChapel Hill
Yandle David O (Joyce F) prof Duke Univ & Hosp h2612 Mc Dowell Rd
" Dawn studt r2612 Mc Dowell Rd
" J Walter (Mary T) retd h2643 Lawndale Av
" Mark A studt r2612 Mc Dowell Rd
" Steve lab County Schs r3828 Lyckan Pkwy
Yang Anita L emp Duke Univ & Hosp r223 B Rt 7 Timberly Dr
" Chen-Hwa h3022 Colonial Apts Apt 39c
Yarbenet Carole A emp Duke Univ & Hosp r2805 Legion Av
Yarboro See Also Yarborough And Yarbrough
" Helen P ofc sec Southland Assocs rRoxboro NC
" Luann tchr aide Operation Breakthrough r1615 Angier Av
" Marilyn D Mrs asst cash Durham Life Ins r4801 Heritage Dr
" Paula h1619 Dexter St
" Paula D ofc sec Durham Drapery r4411 Ryan St
" Wm E emp Duke Univ & Hosp r307 Patterson Dr
" Wm W (Marilyn D) mach Sperry Rand h4411 Ryan St
Yarborough Anita L emp Duke Univ & Hosp h1601 Sedgefield St Apt G
" C H clk West Main Fruit Mkt
" Charles T (Pearlene J) electn Eastern Elec h804 Yancey St
" D A (Eliane H) planner City Planning Dept h1007 Wyldewood Rd
" Danl E Jr (Mamie G) nurses aide Vets Admn h201 Archdale Dr
" Danl E III studt r201 Archdale Dr
" Doretha Mrs h909½ Rome Av
" Edgar (Lina H) mgr Central Community Club h508 Roosevelt St
" Elaine dept sec N C Central Univ r1007 Wyldewood Rd
" Elbert C assoc Thomas Knight Trent King & Co r3626 Randolph Rd
" Emma h1018 Holloway St
" Glenn A plant wkr Long Meadow Farms r1009 Ellerbee St
" Hubert T (Linda E) emp State Dept Trans h213 W Rockway St
" J E h1611 Amberly Dr
" Janice G emp Durham Drapery r909½ Rome Av
" Lina H Mrs food serv City Bd Of Educ r508 Roosevelt St
" Linda E ofc sec Genl Tel r213 Rockway St
" Luann tchr aide opr Breakthrough h1203 Taylor St
" Mamie G emp Duke Univ & Hosp r201 Archdale Dr
" Marvin D emp Duke Univ & Hosp r1710 Mohegan Dr
" Mary D Mrs h1129 Merrick St Apt 18
" R E h2112d Broad St Apt 1
" Ross A h1011 Merrick St Apt 1o
" Wallace (Jewel) Johnson Mtr r207 Galvenston Dr
Yarbrough Betsy Mrs ofc sec Sherwood Githens Jr Hi r2352 Huron Cir
" Edwin S Jr (Doreen J) pres-treas J M Mathes Co h3225 Surrey Rd
" Edwin S III emp Duke Univ & Hosp h2808 Front St Apt P 7
" Emily E emp Duke Univ & Hosp rBx 4270 Duke Sta
" Emma Mrs smstrs Reaves & Co r708 N Driver St
" Gayle D r3022 Colonial Apts Apt 27c
" Janet R studt r3840 Shoccoree Dr
" John W (Anne A) intern Duke Univ & Hosp h305 W Cornwallis Rd
" L Wayne h3022 Colonial Apts Apt 27c

CAUTION . . . . . .
Pay no money in advance to Hisrom Directory Canvassers. We are led to mention this from the fact that certain parties have been fraudulently using our publications as specimens, and by that means collecting money in advance. Before signing an order, see that it has the name of the publisher of this City Directory printed thereon. We ask no payment until the work is delivered, and our solicitors have strict orders not to take advance payment for either advertising or subscriptions.

DURHAM BUILDERS SUPPLY CO.
BUILDERS' SUPPLIES of All Kinds
•
BUILDERS' HARDWARE
•
BUILDING SPECIALTIES
Customer Parking
105 E. BUCHANAN BLVD. (27701)
Phone 688-1281

CLAUDE M. MAY, Inc.
PAINTING — PAPERING — INTERIOR DESIGNING
AMPLE PARKING SPACE
01 W. Main St. (27701) Tel. 682-9348

BLALOCK PAVING INC.
TOM BLALOCK
Driveway Specialists • Commercial • Residential
1804 Tillery Place (27610)
P.O. Box 11325 (27604) Raleigh, N.C. Tel. 834-2533

THALHIMERS
ONE OF THE SOUTH'S NEWEST AND MOST COMPLETE DEPARTMENT STORES
Lakewood Shopping Center
All Stores Tel. 286-7751
Northgate Shopping Cen

YARBROUGH
" Leigh J Mrs teller First Union Natl Bk r2808 Croasdaile Dr P7
" Louise W (Wid Clyde E) h1126 N Roxboro St
" Madison S (Myrtle L) retd h2503 Joyner St
" Madison S Jr (Ruth S) (Y & J Furn) h3840 Shoccoree Dr
" Madison S III (Calista E) slsmn Y & J Furn h3120 Alabama Av
" Marjorie studt r3225 Surrey Rd
" Omega E (Mary F) retd h1407 Drew St
" P David (Betsy B) (Blvd Am Serv) h2352 Huron Cir
Yardley Carl R studt r4400 Newby Dr
" J r2303 Lednum St Apt L
" Jesse V (Gladys V) slsmn Pritchard Paint & Glass h4400 Newby Dr
" Julie B emp Duke Univ & Hosp r2303 Lednum St Apt Bl
Yarger Wm E (Kay A) phys V A Hosp h3406 Cambridge Dr
Yarley Dewey H (Ann B) (Hare & Yarley) rSteven's La
Yarnell Linda M Mrs h308 Lynn Rd
Yart Clinton R studt r802 W Chapel Hill St
Yasser Lynn J emp Duke Univ & Hosp r2922 Hope Valley Rd
" Ray lwyr h2922 Hope Valley Rd
Yasuda Hinotsugu (Gerada) chem Research Triangle Inst h3301 Waterbury Dr
Yasui Robt R emp Duke Univ & Hosp r301 Swift Av Apt 32
Yates (See Also) Yeatts
" Albert B (Maxine C) purification plant City Of Durham h2014 Wa Wa Av
" Annie L Mrs mgr Goodwill Indus Store h1204 Franklin St
YATES BAPTIST ASSOCIATION, Rev Hubert S Mumford Superintendent Of Missions, Mrs J W Warren Office Assistant, Mrs Altaree Norris Secretary, Mrs W A Godwin Secretary, Eugene Funderburk Superintendent Yates Baptist Camp, Wake Forest Rd, Rt 6, Box 181, Association Offices 2821 Chapel Hill Rd (27707), Tel 489-3396
YATES BAPTIST CHURCH C Ronald Cumbie Pastor, 2819 Chapel Hill Rd (27707) Tels 489-2309 And 489-2300, Kindergarten And Nursery Tel 489-5760
YATES BAPTIST CHURCH DAY CARE & KINDERGARTEN, Mrs Ruth C Couch Director, Ages 3 Through 5, Day Care Hours 7:00 AM To 6:00 PM, Nursery School And Kindergarten Hours 9:00 AM To 11:45 AM, After School Care Until 6:00 PM, 2819 Chapel Hill Rd (27707), Tel 489-5760
" Bill studt r335 Old Oxford Hwy
" Billy J traffic assoc Genl Tel r6831 Windover Dr
" Cath H Mrs teller Wachovia Bk & Tr r6831 Windover Dr
" Christine P Mrs beauty shop 510 Hugo St h510 Hugo St
" Coy W Rev (Velma D) sr v-pres Crain & Denbo h1308 Kent St
" Donna sec Durham Radiology Assocs r2112 Broad St Apt E-11
" Donna R emp Duke Univ & Hosp r3300 Hersey St
" Essie h1031 Sherwood Dr Apt F
" Frances E Mrs ibm opr Home Savings & Loan r401 Hammond St
" Harold T (Patsy P) asst treas Garland Woodcraft r2327 Taylor St
" Harrell R (Joyce E) mech Genl Tel h1423 S Miami Blvd
" Herman emp Duke Univ & Hosp rRt 1
" Howard M (Margt C) print shop L & M h1921 Holloway St
" J C Jr (Irma) emp Am Tob h bx494b Yates Dr
" J Willard (Louise T) clk Dillon Sup h207 E Club Blvd
" James P (Mary S) pipe wkr Comfort Engs h2114 Englewood Av
" James W (Jean) linemn D P Co r3909 Hulon Dr
" Jean L studt h926 Dacian Av Apt 11
" Jesse R (Violet C) mach opr L&M h419 Belmont Dr
" John A data processing City Of Durham h401 Hammond St
" Leo V (Marjorie S) retd h1720 Stage Rd
" Leola Q (Wid Geo M) h913a Rome Av
" Lester retd r307 Lee St
" Lewis D emp Duke Univ & Hosp r507 Elizabeth St
" Louise T emp Duke Univ & Hosp r207 E Club Blvd
" Lynn D studt h914 Lambeth Cir
" M T (Minnie H) retd h1001 Alma St
" Marsha M emp Genl Tel r2302 Curtis St
" Mary D studt r1308 Kent St

YATES
" Mary S Mrs ofc sec Brogden Jr Hi Sch r2114 Englewood A
" Maxine C Mrs dental tech Eurc Laby r2014 Wa Wa Av
" Michl (Robin) h1421 Berkeley St
" Mildred W hsekpg supvr Meth Retirement Homes rRt 5 Bx 312
" Ossie (Wid Alie A) retd h2526 Preston Av
" Pamela R keypunch opr Genl Tel r4379 S Alston Av
" Patricia H emp Duke Univ & Hosp rHillsborough
" Patsy P br mgr N C Natl Bank r1511 Sandra Dr
" Penina R (Wid J Curtis) retd h2415 Mozzelle St
" Pinkie S Mrs h407 Memphis St
" Robt C Jr (Alice E) mgr Caro Camera & Music Center h82 N Mangum St
" Robt D emp Duke Univ & Hosp r1415 Bacon St
" Robt E policemn City Of Durham r3300 Hursey St No 57
" Robt L (Donna) mach L&M h2112e Broad St Apt 11
" Troy J (Christine P) emp Am Tob h510 Hugo St
" Velma Mrs slswn Ruth Gordon Fashions r1308 Kent St
" W H Mrs h1700 Hillcrest Dr Apt H
" Wailon J (Della G) retd h2718 Fawn Av
" Willie r918 Hopkins St
Yaughn Nancy h2702 Lawndale Av
Yeager Cleo G Mrs ofc sec Budd-Piper Roofing h2303 Lednun St Apt J
" Dianne M emp Duke Univ & Hosp h2521 Shenandoah Av
" J Frank (Sue S) supt Durham County Schs h4418 Malvern d
" Sue A Mrs spl tchr Lowe's Grove Elem Sch r4418 Malvern d
" Wm M Jr (Gale D) physics dept Duke Univ & Hosp h1917 Ward St
Yeaman James G (Mary C) adj Metropolitan Life Ins h2515 Wilson St
Yearby Jack (Clara B) retd h716 Liberty St
" Larry r504 N Roxboro St
" Lunsford N (Carrie P) retd h1512 N Duke St
" Norman C research asst L & M r4 Hawthorne Dr
Yeargan Bobette S emp Duke Univ & Hosp rRt 7 Bx 204
" H C h720 N Gregson St Apt 14
" Henry U Jr (Clara Y) carp Vefco Co h1906 Guess Rd
" Hubert C (Bobette S) mgr Univ Shell Serv rRt 1 Bx 204
" J Leonard (Dorothy E) genl mgr Uzzle Mtr r4355 Sterling r
" James B studt r3010 Shannon Rd
" James E (Louise S) mach opr L & M h3010 Shannon Rd
" Joe C (Vivian W) (Yeargan Appraisal) h1513 Turner St
" Juanita Mrs nurse Drs Easley Pearse & Pearce r4427 Erw Rd
" Louise S Mrs sec Pilot Frt Carriers r3010 Shannon Rd
" Roy S (Mary P) retd h1306 E Main St
Yearma Minnie retd r406 W Markham Av
Yearwood Clarence L (Louise L) mtce mach wkr GBM h100 Alabama Av
Yeatts (See Also) Yates
" Hugh A (Ruby B) retd h2521 Rochelle St
" Joe E mgr Mc Donald's Drive In r200 Seven Oaks Rd Ap 23d
Yee Wm J emp Duke Univ & Hosp h4216 Garrett Rd Apt 27
Yefko Chris A U S N r5205 Old Well St
" Helen M ofc sec Burrough-Welcome h5205 Old Well St
Yeh Diana r893 Louise Cir
" Jeng (Sue) research assoc Duke Hosp h917 Lambeth Cir
" June-Zoo emp Duke Univ & Hosp r917 Lambeth Cir
Yehling Geo C III studt r1025 Gloria Av
Yell Richd S dir Wright Sch rChapel Hill NC
Yellock James pntr h408 Canal St
" Wilma H emp Duke Univ & Hosp r600 N Queen St

YELLOW CAB CO INC
Marvin D Harris President-Treasurer, Louis J Carv Vice-President, Mrs Ruby T Harris Secretary, Offic And Garage 214-16 Hunt St (27701), Tel 682-6111, Garage el 682-5539 (See Index To Advertisers)

" Frieght System Kevin Grimsley Terminal Mgr 3015 Hoov Rd
Yellowrobe David recruiter U S A Recruiting Ofc
Yelverton Calverine nurse N C Mem Hosp r1702 Angier A
" Cath C (Wid John B Jr) retd h3750 Swarthmore Rd

Wm. Muirhead Construction Co. Inc.
COMMERCIAL • INDUSTRIAL • HIGHWAY
General Offices 682-9215
Muirhead Asphalt 682-9219
Constructors Concrete 682-9211
Building Supplies And Shop 682-9214
1435 Camden Av. At N and W R.R. (27704) P.O. Box 2012 (27702)

REALTOR®
SOUTHLAND ASSOCIATES
212 N. Corcoran St. Durham N.C. 27701 Call 688-8121
Realtors and Insurors

YELVERTON
" Clarence mach opr Lions Club Indus For The Blind r908 Drew St
" Deborah Y emp Evans Day Care Center r1702 Angier Av
" Frizelle Rev (Carrie S) pastor Mt Calvary Holy Ch h1702 Angier Av
" Gene A mach opr Lions Club Indus For The Blind r1113 Drew
" Pearly mail clk Operation Breakthrough r1227-C Naples Pl
" Sarah L Mrs h910a Drew St
Yelvestor Albert h5826 Newhall Rd
Yelvington Robt M (Jane M) tech writer IBM h5105 Peppercorn St
Yen Philip Wei emp Duke Univ & Hosp rBx 4347 Duke Sta
Yeomans Harold W emp Duke Univ & Hosp rPO Bx 135
Yerby Ellen R Mrs sec Blue Cross-Blue Shield h204½ N Driver St
" L G r7e Carriage House Apts
" Sheila B ofc serv rep Manpower Inc r1610 Mohegan Dr
Yergan Ann G Mrs v-pres-sec Mtr Vehicle License Serv r721 Newsom Av
" Fredk R (Ann G) pres Mtr Vehicle License Serv h721 Newsom Av
" Lenore W Mrs sec Central Caro Bonded Whse r3710 Hulon Dr
" Ollie N (Lenore W) pres & treas Central Caro Bonded Whse r3710 Hulon Dr
Yergey Dorothy retd h2212a Pike St
Yerkes Joe genl mgr Carolina Distr rRaleigh NC
Yocom Estelle D recpt Moore Vet Hosp r805 Camden Av
" Robt F (Estelle D) slsmn Sears h805 Camden Av
Yoder Barbara A emp Duke Univ & Hosp rRt 1 Bx 262
" J Larry (Marianne H) studt h217 Brassy Creek Av
" Karen K studt h1315 Morreene Rd Apt 1 K
" Kathleen M emp Duke Univ & Hosp r4216 Garrett Rd Apt I42
" Marianne H Mrs tchr Carrington Jr Hi Sch r217 Brassy Creek Av
" Paul R Jr (Carol D) phys Duke Med Center h711 Horton Rd
" Sonda B emp Duke Univ & Hosp rChapel Hill
Yodetta Bapeleg studt h1020 Lancaster St
Yohe Susan counselor V I P Personnel Consultants r4011 Cornwallis Rd
" V W tchr Efland Elem Sch h105 Lansbury Dr
" Wm P instr Duke Univ & Hosp h3412 Rolling Hill Rd
Yokawonis A r311 S La Salle St Apt 22i
Yokley Josephine E Mrs tchr R N Harris Sch r309 Wayne Cir
" Ralph L (Josephine E) prin Rogers-Herr Jr Hi Sch r309 Wayne Cir
Yon Peter h602 Hugo St
" Rose S Mrs alswn Kimbrell's Furn r602 Hugo St
Yongue Joseph (Cassandra) h3022 Colonial Apts Apt 32d
Yonke David A emp Duke Univ & Hosp rBx 7491
York (See Also) Yorks
" Cathy L emp Duke Univ & Hosp h1505 Duke University Rd Apt 1j
Clara h3000 Chapel Hill Rd Lot 19
Edna J Mrs acctg County Dept Social Servs h108 W Edgewood Dr
Glenn studt r301 W Trinity Av Apt 7
James D eng dept Capcities Communications h500 Du Pont Cir Apt 49
Lowell R (Rebecca A) carp h1104 Fiske St
Ozie (Ella) emp Snelling & Snelling h1015b Gloria Av
Reuben W retd h3805 Cole Mill Rd
Reuben W Jr (Delores) mech Genl Tel h3507 Cole Mill Rd
Town Apartments 1923 Bedford St
orkey Camille O Mrs tchr Club Blvd Sch r320 Melbourne Av
Randall F emp Duke Univ & Hosp r320 Melbourne Av
orks (See Also) York
orktown Village 2117 Bedford St
Village Apartments 1919 Southwood Dr
orktowne Theatre James Beaulieu Mgr 2550 Chapel Hill Blvd
ort Fredk Jr emp Duke Univ & Hosp rCharoboro
oshinaga N studt h311 Pratt St Apt O
ost Fanny G (Wid Bryan J) tchr Merrick-Moore Elem Sch h2721 N Roxboro Rd
oung Aleecia A emp Duke Univ & Hosp rBox 6058 College Sta
Alex Jr (Nettie B) jan Housing Auth h611 Elmira Av
Algie (Mildred D) tob wkr Venable Tob h316 Linwood Av
Alice V (Wid Timothy N) retd h106 E Markham Av
Arth J hsekpg asst N C Central Univ r2015 Corona Av
B A h2612 Joyner St
Barbara J bkpr M & J Finance r1123 N Miami Blvd
Barbara N emp Duke Univ & Hosp r4700 Chicopee Trail
Bessie (Wid E A) r3429 N Roxboro Rd
Bessie B (Wid Robt H) retd h1308 Green St
Betty O emp Duke Univ & Hosp r2929 Welcome Dr
Billy T emp Duke Univ & Hosp r2305 Wintergreen Pl
Bob (Sally) software splst Digital Equip r5316 Partridge St
Calvin R (Josephine T) driver Goodnight Bros h805a Holloway St
Carol G Mrs ofc mgr Baldwin's r2711 Broad St
Carolyn F emp Duke Univ & Hosp r411 N Hyde Pk
Carolyn J Mrs tchr Lowe's Grove Elem Sch r200 Seven Oaks Rd

YOUNG
" Cath emp Duke Univ & Hosp r1120 Burch Av
" Charles E (Daisy E) carrier PO h110 E Maynard Av
" Charles E (Carolyn J) driver Central Carolina Bonded Whse h411 N Hyde Park Av
" Charles R (Betty I) prof Duke Univ & Hosp h2929 Welcome Dr
" Cora kitchen hlpr Spl Diet Home r409 Canal St
" Danl W (Barbara J) coordinator L & M h4412 Sunny Court Dr
" David R (Millie S) dept mgr Blue Cross-Blue Shield h214 Lansbury Dr
" Donald plmb appr Jobe-Blackley Plmb r3515 Cheek Rd
" Earl emp Duke Univ & Hosp r410 E Pilot St Apt J 2
" Edith payroll clk N C Central Univ r1123 Hearthside St Apt C
" Eliz T Mrs research tech Duke Univ & Hosp h2827 Beechwood Dr
" Ernest A Jr (Mary U) acct Miller Truck Sls & Serv h619 Hardee St
" Ernestine E Mrs tchr Glenn Elem Sch r2515 Kirby St
" Ethel r922 Orient St
" Ethelyn I r1308 Green St
" Etta Y studt housing sec N C Central Univ r316 Linwood Av
" Eug (Beulah M) h515 Wood St
" Floyd L mach Sperry Rand rBx 278 Mason Rd Rt 2
" Franklin W (Jean S) instr Duke Univ & Hosp h132 Pinecrest Rd
" G E h4g Carriage House Apts
" Geo T h920 Brandon Rd
" Gep whse mgr Alum Co Of N C rEfland N C
" Geraldine emp Duke Univ & Hosp r1433 Kirkwood Dr
" Gloria emp Duke Univ & Hosp rCornwallis 205 A
" H Jr r2827 Beechwood Dr
" Helen A retd h1605 Sedgefield St Apt F
" Helen R instr Duke Univ & Hosp h5400 Newhall Rd
" Henry W h1704 Hillcrest Dr Apt A
" Hilda library clk N C Central Univ r1000 N Duke St Apt 42
" Howard J (Mary A) prntr Durham Herald h3908 Chapel Hill Rd
" Ina V med social wkr Hillhaven Conval Center r1022 Monmouth Av
" J B v-pres-sec Tob Trading
" J B v-pres Central Leaf Tob
" J Edgar (Virg T) h604 E Club Blvd
" Jack (Carrie) h1321 Clermont Rd
" Jack R (Joyce) constn supt Roberts Constn h506 Brookwood Dr
" Jake G (Madge C) tob wkr Am Tob h511 N Hoover Rd
" James studt h811 Lancaster St
" James studt r1915 Erwin Rd Apt I
" James D Rev (Ruby L) retd h1017 W Lakewood Av
" James H h3600 Tremont Dr Apt F7
" James L studt r3908 Chapel Hill Rd
" James W production supvr L & M r2631 Ardsley Dr
" Jan C (Wid David) sec to hdmstr Durham Academy h3504 Stoneybrook Dr
" Jayne F emp Duke Univ & Hosp rHigh Point
" Jerome (Miriem) electn Union Elec h1012 Da Vinci St
" Jimmie L h524 Reynolds Av
" Jimmy used car mgr Ilderton Dodge Co r611 Elmira Av
" Johnny h2507 S Roxboro St Apt 9
" Johnny L emp Duke Univ & Hosp r515 Woods St
" Jonathan D (Mary C) traffic supvr State Hwy Comn h2916 Camberly Dr
" Julia clk Genl Tel r2916 Cumberly Dr
" K David (Effie H) retd h1105 Carroll St
" Kath h205a Cornwallis Rd
" Lee P h114 Lodge St
" Leo (Geraldine K) mech Genl Tel h1433 Kirkwood Dr
" Lorraine studt r615 Homeland Av
" Lucille (Wid John) h49d Mc Dougald Terrace Apts
" Lucy maid h110 W Chestnut St
" Lucy H r1308 Green St
" Mabel R retd h1022 Monmouth Av
" Mamie Mrs parent aide Operation Breakthrough hHoover Road Apartments Apt 32
" Margaree Mrs emp Sue's Beauty Shop r1505 Fayetteville St
" Mark studt h1315 Morreene Rd Apt 2 I
" Martha Mrs r615 Homeland Av
" Martha E Mrs tchr Hillandale Elem Sch r300 Swift Av Apt 9
" Martha T Mrs ofc sec Guaranty State Bank r1800 Maryland Av
" Marvin D studt r1911 Erwin Rd Apt F
" Mary E emp Duke Univ & Hosp r2827 Beechwood Av
" Mary M Mrs tchr Durham Hi Sch r918 Medina St
" Men's Christian Association Rembert Garris Genl Exec 808 W Trinity Av
YOUNG MEN'S SHOP INC THE, Israel Freedman Mgr, David Freedman Br Mgr, 307-11 W Main St (27701), Tel 682-9315, Branch Northgate Shopping Center 1100 W Club Blvd, Tel 286-4930
" Milly S ofc sec Royall Realtors Insuror Genl Contrs r214 Landsbury Dr
" Morrice emp Duke Univ & Hosp rBx 9422 Duke Sta
" N Wm Jr (Anne H) ophthalmologist 315 E Chapel Hill St Rm 408 h3801 St Mark's Rd

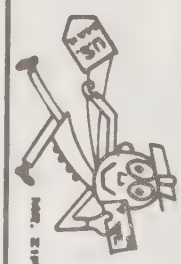

THE fs furniture shoppe INC.
FINE FURNITURE
6901 Glenwood Avenue (27612), Raleigh-Durham Hwy., U.S. Hwy. 70
307 E. Barnes Street, Wilson, North Carolina (27893)
savings to 60 %
Phone (919) 787-1513
Phone 919-237-3500

J. SOUTHGATE & SON, Inc.
Established 1872
INSURANCE SPECIALIST
FIRE—CASUALTY—AUTOMOBILE—BURGLARY
BONDS—MARINE—HOSPITALIZATION—HEALTH and ACCIDENT—LIFE
1013 Broad St., P.O. Box 1651 (27702)
Phone 286-290

YOUNG
" Nellie rKing's Daughters Home
" Nevilles P retd h3022 Dixon Rd
" Noel W (Hazel M) pres Durham Optical h5108 Shady Bluff St
" Norma C Mrs claims clk Crum & Forster Ins Co's r403 Currin Rd
" Norwood M (Dorothy M) servmn Coca-Cola rRt 1 Morrisville N C
" Oscar B refuse disposal City Of Durham rRt 7 Bx 174
" Oscar L (Zenobia) finishing dept Y & J Furn rMebane N C
" Paul prof Duke Univ & Hosp h1110 Shepherd St
" Paul Jr retd r1007 Fairview St
" Percy (Eliz) dean Durham College h104 Masondale Av
" Philip H studt r2929 Welcome Dr
" R J h5316 Partridge St
" Ray E (Hilda) emp Crabtree Valley Mall h1000 N Duke St Apt 42
" Richd (Cath L) h1120 Burch Av
" Robt H Jr (Martha T) (Robt H Young Sales & Serv) h1800 Maryland Av
" Robt H III technical wrtr Wrights Mach r1800 Maryland Av
YOUNG ROBERT H SALES & SERVICE (Robert H Young Jr), Venetian Blinds, Shades, Shutters, Screens, Storm Doors And Windows, Drapery And Curtain Rods 817 9th St (27705), Tel 286-2467
" Robt R tchr Carrington Jr Hi Sch r918 Medina St
" Robt T Rev (Jean A) chaplain Duke Univ & Hosp h2906 Welcome Dr
" Robt W (Nancy A) eng City St Div h3431 Cromwell Rd
" Roger (Kate) h1505 Duke University Rd Apt 7h
YOUNG ROOFING CO INC THE L G Martin President, Ciblon H Martin Vice-President-Secretary, Roofing Contractor, No Job Too Large Or Too Small, 403 Morris St (27701), Tel 682-0483
" S h600 N Queen St
" Sam B plmb insp County Dept Of Planning & Zoning r3515 Cheek Rd
" Sandra emp Duke Univ & Hosp r110 Dunston St
" Stella R r3907 Pendergrass St
" Susan studt r3022 Dixon Rd
" T D mgr Duke's Tavern
" Tempie emp Duke Univ & Hosp r2802 Fayetteville St
" Thos W (Evelyn Mc M) heavy equip opr Nello L Teer Co h616 Hardee St
" Thos W Jr (Nancy D) parking lot atndt Duke Univ & Hosp h1018 Southwood Dr
" Walter C (Tempie A) dep County Sheriff h2802 Fayetteville St
" Wayne P r2309 W Club Blvd
" Wm slsmn Durham Sandwich rMangum St
" Wm C tchr Northern Hi Sch r5721 Bonnie Dr
" Wm E coml indus acctg mgr N C R
" Wm G Jr (Frances S) phys Duke Hosp h3718 Eton Rd
" Wm G III emp Duke Univ & Hosp r3718 Eton Rd
" Wm J (Dorothy F) electn Nello L Teer Co h1153 Delano St
" Willie L clk N C Mut Life Ins r819 Springdale Dr
" Winfred r1107 Lancaster St
" Winfred E (Dolores S) hsekpr Duke Univ & Hosp h600 Mallard Av
YOUNG WOMEN'S CHRISTIAN ASSOCIATION Marie G Torian Associate Executive Director, (Harriet Tubman Branch), 312 E Umstead St (27707), Tel 688-1140
" Women's Christian Association 515 W Chapel Hill St
" World Doris Mazzucca Dir day nursery 115 Rippling Stream Rd
Youngblood Sony Av emp Duke Univ & Hosp r4313 Denfield St
Younge Eugenia M asst prof N C Central Univ r1216 Red Oak Av
" James W (Eugenia M) prof N C Central Univ h1216 Red Oak Av
Younger Joe W emp Triangle Cntr h213 Knox Cir
" John h710 Parker St
" John G instr Duke Univ & Hosp h1414 Dollar Av
" Swade retd h2514 Atlantic St
Youngman Saml A III emp Duke Univ & Hosp rBx 4711 Duke Sta
Yount Carole A med tech N C Mem Hosp h3600 Tremont Dr Apt B8
" Donna dental asst Wallace R Draughon rG-3 British Woods

YOUNT
" Nancy P Mrs asst prin Hope Valley Elem Sch r3606 Trail St Apt 23
" Norman R (Martha T) blr opr Burrough's Wellcome h2611 Highland Av
" Randy h317 W Trinity Av Apt 7
" Ray (Cora) landscaper Watts Hosp h3411 Duke Homestead R
Younts Eliz J Mrs monitoring tech Hillandale Elem Sch r3908 Inwood Dr
" Margie studt r3303 Pinafore Dr
" Nellie B (Wid Howard) retd h1116 Burch Av
" Wm E Jr (Alice C) genl mgr Long Meadow Farms h3303 Pinafore Dr
" Wm E III studt r3303 Pinafore Dr
" Worth D (Eliz J) int designer Duke Univ & Hosp h3908 Inwood Dr
Yountz Lucy B (Wid Earl) retd h422 Lakeland St
Your Body Shop 1105 W Chapel Hill St
" Fish Market Kenneth Murray Mgr 1013 W Chapel Hill St
Youth Activities Bldg 907 Alma St
Yow Charles F (Hilda C) mgr East Durham Laundromat h313 Driver St
" Hilda C Mrs (East Durham Laundromat) r313 N Driver St
" Mary J (Wid Norman F) retd r508 Fernway Av
Yowell Barbara D emp Duke Univ & Hosp r3736 St Mark's R
" Robt K (Barbara D) (Adkins Williamson Culton Yowell & Barker) h3736 St Mark's Rd
Ypma Henricus J emp Duke Univ & Hosp rRt 1 Bx 514
Yu Abr J (Sheila S) emp NCCU h309 Bon Air Av
" Sheila S emp Duke Univ & Hosp r309 Bon Air Av
Yung Richd C emp Duke Univ & Hosp rBx 4930 Duke Sta
Yurgilas Kathleen L h111 Newell St
Zabiarg L L h1012 Iredell St
Zaccaria James M studt r1915 Erwin Rd Apt K
Zachary Jonathan A h2752 Middleton St Apt 26a
Zaino Richd J emp Duke Univ & Hosp rRt 1
" Sarah M emp Duke Univ & Hosp r1808 Chapel Hill Rd Ap 2d
Zakrzewski Cary h2112e Broad St Apt 61
ZALE'S Wayne Caviness Manager, Credit Jewelers, 116 W Main St (27701), Tel 688-7332
Zalkind David (Julie) tchr U Of N C h3918 Wynford Dr
" Julie H emp Duke Univ & Hosp r3918 Wynford Dr
Zambito L h915 Dacian Av Apt 6
Zambrana Efrain dentist 2000 Chapel Hill Rd rBroadmoor Ap
Zambranai Efrain h4216 Garrett Rd Apt I 3
Zampieri K h311 S La Salle St Apt 10j
Zampighi Guido A (Olga B) research assoc Duke Univ & Hos h867 Louise Cir
Zanner John r810 N Duke St Apt 4
Zappini Humbert (Eliz W) retd h607 E Maynard Av
Zarook Doug h2510 Chapel Hill Rd
Zaslow V studt h810 N Duke St Apt 5
Zastrow Herbert E asst prin Neal Jr Hi Sch r4401 Bracada I
Zechiel Janet emp Duke Univ & Hosp rBx 1216 Duke Sta
Zeck Francis J (Ethel J) production wkr Pepsi-Cola h1004 Oakland Av
Zeff L W h706 Louise Cir Apt I
Zehery Ilah M emp Duke Univ & Hosp r200 Seven Oaks Rd pt Ie
" Mohamed H assoc prof N C Central Univ r200 Seven Oaks Rd Apt 8e
Zeigler (See Also) Zigler
" Charles L hPelham Rd
" Lynn J emp Duke Univ & Hosp h2201 Marehead Av Apt
Zeillmann Raymond K (Maryjoe B) eng IBM h118 Temple L
Zeldman Marcy L emp Duke Univ & Hosp rBx 5137 Duke S
Zell Brian K emp Duke Univ & Hosp rBx 4838 Duke Sta
Zellmer Gary F h5013 Green Oak Dr
Zendel Edith (Wid Harold J) (Rivermont Rest Home) h3912 Rivermont Rd
" Margie L (Wid Geo W) h4404 Rivermont Rd
" Robt L opr D&S r4404 Rivermont Rd
Zepher Donald B (Carlita S) studt h907 Rome Av
Zibelin Charles H emp Duke Univ & Hosp rAsheville
Zibson Mabel h3006b E Weaver St

RILEY PAINT CO. AND WAREHOUSE, Inc.
MURPHY PAINTS
Colorizer—Paints
DuPont
Imperial Wallpaper
and Vinyl Wall Coverings
One Block North of Ball Park
Dial 688-1315 — 732 Washington St. (27701)

You save more than money with
UNITED STATES SAVINGS BONDS
Buy them where you work or bank

DUTCHVILLE BUILDERS SUPPLY, Inc.
Dutch Boy
COMPLETE LINE OF
BUILDING SUPPLIES - PAINTS - HARDWARE
PHONE 528-1591
Lake Rd., P.O. Box 705 — Creedmoor, N.C. (27522)

ZIEGENFUS
Ziegenfus Gary (Cindy C) carp hlpr Nello Teer h106 N Buchanan Blvd Apt 2
Ziegler Kath emp Duke Univ & Hosp r2106 Front St
" Robt E h2106 Front St Apt E 3
Ziemann L L h2811b Ashe St
Zigler (See Also) Zeigler
" Charles D (Louise T) ydmn h2412 Shirley St
" Jacob S Jr emp Duke Univ & Hosp rRt 3 Atkins Hts
" Janet S emp Duke Univ & Hosp rRt 3 Atkins Hts
Zilverman Sheri studt r3410 Swansea St
Zimet Debra S emp Duke Univ & Hosp rBx 7432 College Sta
Zimmerman Addie retd h1215a Kent St
" Charles (Claudine) slsmn Bearington Whitefield h2802 Weldon Ter
" Guy S Jr h119 Emerald Cir
" Johnnie E landscaper h1217 Kent St
" Mark studt r3909 Hope Valley Rd
" Pam keypunch opr Data Serv
" T h604 Barnes Av
Zimmermann Wm G emp Duke Univ & Hosp rBx 7491 College Sta
Zimring John lwyr h3410 Swansea St
Zinfon Gerald J emp Duke Univ & Hosp r801 Onslow St
Zinger Charles R (Linda S) barber Croasdaile Barber Shop h2123 Edwin Av
" Harry W (Arlene P) slsmn Ford-Gum Mach h705 W Cornwallis Rd
" Linda S ticket investigator Genl Tel r901 Chalk Level Rd Apt B3
Zink Fred W (Alice A) studt h100 Channing Av Apt 11c
Wolfgang F optom Caro Optical Center rChapel Hill NC
Zion Tabernacle Rev Colonel H Bunn Pastor 520 E Peabody St
Temple Christian Church 3008 Bryant St
Tillman P (Paula T) computer serv eng Itel Corp h5423 Revere Rd

ZION
" Wall Missionary Baptist Church 721 Hopkins St
Zipf Robt E Jr emp Duke Univ & Hosp
Zipp John F Jr emp Duke Univ & Hosp r301 Swift Av Apt 22
Ziser Mark A emp Duke Univ & Hosp h2009 Southwood Dr Apt 24
Zito Ralph (Letizia S) pres Gel Inc r2113 Mounthaven Dr
Zlotnick Kris nurse Chapel Hill h3311 Shannon Manor Apts Apt 39g
Zloto Janis M studt h901 Chalk Level Rd
Zorub Carla M emp Duke Univ & Hosp rValley Terrace Apts Apt 12h
" David S hse staff Duke Univ & Hosp h2836 Chapel Hill Rd Apt 12h
Zuck Lucinda A emp Duke Univ & Hosp r2416 W Club Blvd
Zucker Edith B Mrs tchr Northern Hi Sch r5130 Pine Trail Dr
Zuckerman Charles T h1302 W Leon St Apt B
Zuker Raymond F admissions counselor Duke Univ & Hosp h2112e Broad St Apt 44
" Su L emp Duke Univ & Hosp r2112 Broad St
Zula Sherron (Wid Clem) retd h1111 Spruce St
Zung Wm W (Eliz M) instr Duke Univ & Hosp h1816 Woodburn Rd
Zunino Eliz M (Wid Julius) r2505 Perkins Rd
Zunner Charles H (Cecile H) retd h316 Green St
Zurschmiede Gertrude M (Wid Charles) r18 Kimberly Dr
Zusman Jaime emp Duke Univ & Hosp h2117 Bedford St Apt 17
Zwadyk Helen lecturer N C Central Univ r4729 Stafford Dr
" Peter Jr emp Duke Univ & Hosp r4729 Stafford Dr
Zweerink Hendrik J (Jean M) instr Duke Univ & Hosp h2309 Prince St
Zweidinger Roy B (Ruth) studt h110 Jennings La
Zwelling Leonard A studt h2732 Middleton St Apt 1h

YOUR SHARES IN AMERICA
UNITED STATES SAVINGS BONDS
Buy them where you work or bank

it's the real thing
Coca-Cola
Tel. 383-1531

You save more than money with

UNITED STATES SAVINGS BONDS

Out of Sight--Out of Mind

☆ Out of Business ☆

The importance of keeping firm and product names in the public eye is recognized by all business men. It is astonishing to see how a firm or product, however meritorious, will slip into the limbo of the forgotten if not persistently advertised.

☆

The City Directory is the natural medium for keeping a business or product name in the spotlight. *Insist on being well represented in its pages.*

Your City Directory has

HUNDREDS OF USES AND APPLICATIONS

BUYING

Learning new sources of supply.
Keeping up with known sources of supply.
Checking on the record of firms from which you buy as to dependability, stability, etc.

SELLING *(Including market analysis and sales promotion)*

Locating new markets.
Maintaining up-to-date mailing lists.
Analyzing the buying power of a community or street.
Routing salesmen to avoid lost motion in reaching prospects.
Locating residents of hotels and apartment buildings, many of whom are listed nowhere else.
Identifying names and titles of officials, for use of salesmen.

CREDIT REFERENCE *(and Collections)*

Running down delinquent debtors.
Checking credit applications as to address, moving habits, names of employers, stability of employment, family status, neighbors, whether owner or renter, etc.
Identifying persons of same or similar names.
Investigating cases in welfare, charitable, social service and legal work.

DELIVERY *Communication, Mailing, Etc.*

Routing deliveries.
Reducing dead letters and insuring more complete delivery of mail.
Effecting delivery of messages and parcels erroneously or defectively addressed.
Correcting names and titles.

LAW ENFORCEMENT *Criminal Detection and Apprehension*

Tripping bad-check passers.
Deciphering illegible signatures.
Guarding against habitual bill dodgers.
Tracing heirs and witnesses, settling estates, and establishing facts as of a certain date.

CONSULT YOUR DIRECTORY FIRST

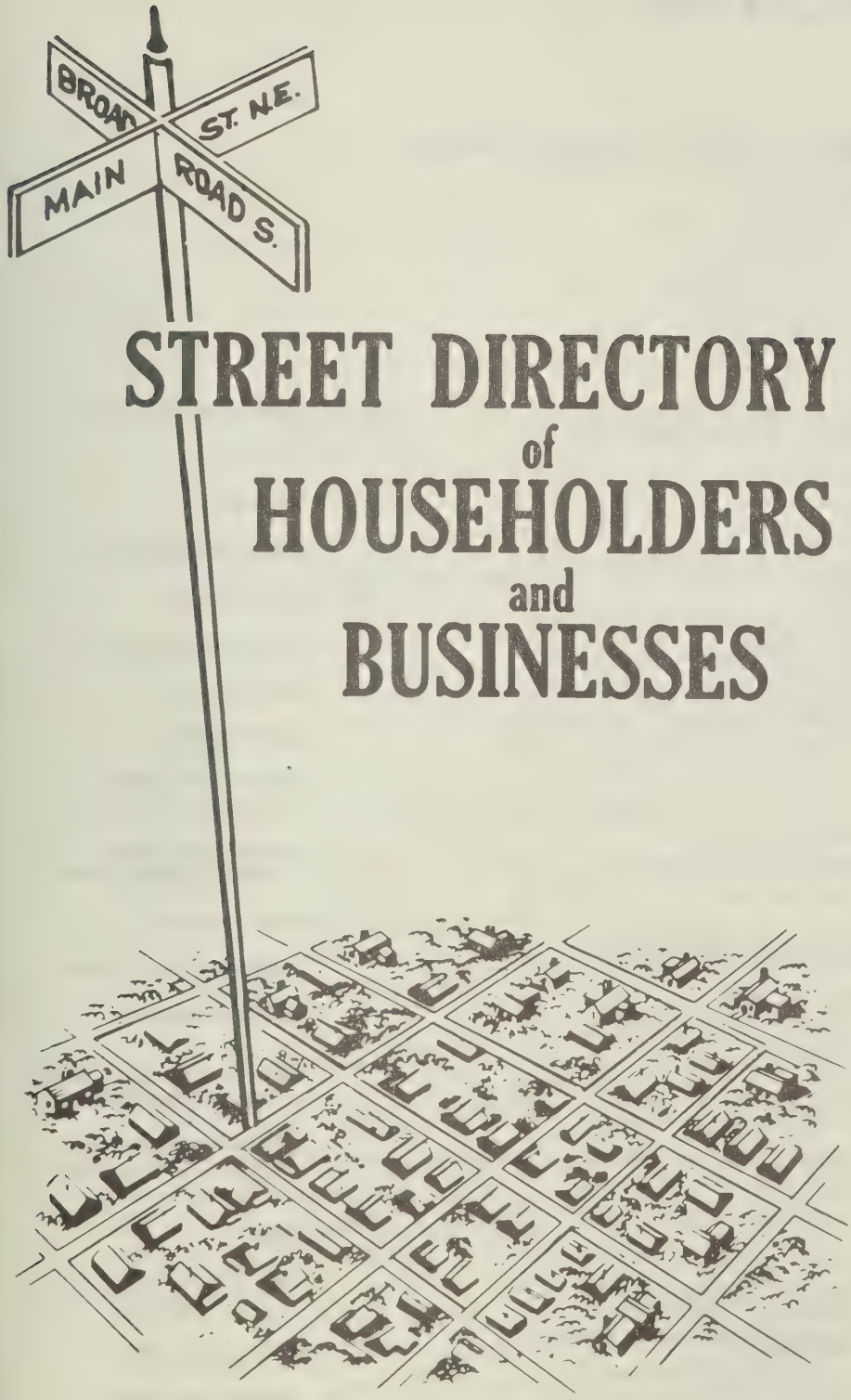

STREET DIRECTORY of HOUSEHOLDERS and BUSINESSES

The Street Directory information is secured by an actual door to door canvass and includes these important features:

- Street Name and Address
- Occupants
- Home Owners
- Telephone Numbers
- New Householder This Edition
- Apartment Residents
- Office Building Occupants
- Types of Business or Profession
- Street Descriptions
- Zip Codes
- Street Intersections

Addresses showing No Return indicate that after repeated efforts the publisher was unable to obtain information.

HILL DIRECTORY COMPANY
PUBLISHERS

STREET DIRECTORY

GREEN PAGES

◎ HOMEOWNER SYMBOL ★ NEW NEIGHBOR SYMBOL

NEW NEIGHBOR

HOMEOWNERS

FAMILIES WHO RENT

TELEPHONE: PAY STATION

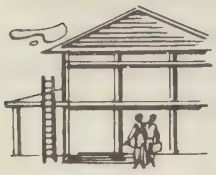

"VACANTS"... AND UNDER CONSTRUCTION

MOST PRODUCTIVE MAILING LISTS

- By Neighborhood
- By Area or Section of City
- By Occupation, Job Title

1

ANSON AV—FROM 718 MAIN ST SOUTH, 1 WEST OF PARK CIR

ZIP CODE 23652

28 Hardee Wm A ◎ 256-0740
29 ★Smith James M ◎ 256-1350
30 Hope Robt M ◎
41 Ashley Walter B 256-6052
50 ★Ross Kenneth E
53 Vacant
56 Geisler Albert H ◎
57 Under Constn
HIGH ST INTERSECTS
101 Royal Court Apartments
A Grady Carol A Mrs
B ★Strickland Geo L 256-2171
C Poole Anne M 256-7626
D Fowler Martha A Mrs
256-7680
110 Sinclair James L Jr bldg contr ◎
256-1025
rear ★Sinclair Henry B
MEADOW ST INTERSECTS

2

ARLINGTON ST (UNIONTOWN)—FROM 900 S 26TH AV WEST

ZIP CODE 23653

702 Galkins Shell Service gas sta
256-3632
705 Arlington Building
Rooms
100 Bristol Barber Shop
101 Modern Beauty Shoppe
256-8515
102 Vacant
103 Johnson Harlan G lwyr
256-6553
104 Packard Victor O phys
256-4493
105 State Union Insurance Co
256-8515
710 First National Bank (Br) 256-5961
STEWART AV INTERSECTS
801 Arlington Street Market gros
256-7854
Walters Clyde B 256-7854
806 Patterson Thos A
807 Francis Fred F ◎ 256-6170
810 Danko Mattie M Mrs ◎
825 City Hall
Floors
1st Fl City Clerk 256-2620
1st Fl City Manager 256-2622
2d Fl City Engineer 256-2626
2d Fl City Treasurer 256-2624

STREET CONTINUED

827 Safeway Plumbing & Heating 256-1121
828 West End United Methodist Church
831 Toby's TV Sales & Service 256-2802
833 Standard Oil Co gas sta 256-0476

- complete street description
- zip code
- homeowner
- new householder this edition
- telephone number
- homeowner without telephone
- under construction
- intersecting street
- apartment building and occupants
- complete street address including apartment number
- widow or divorcee
- business operated out of home
- suburban designation
- possible pay telephone not normally listed in telephone book
- office building showing room number and occupant of each office
- vacant
- nature of business shown when not self explanatory
- branch of business firm
- multiple purpose address, business firm and residence at same address
- renter without telephone
- nearest telephone
- government offices showing department and telephone number

USE YOUR STREET DIRECTORY FOR ...

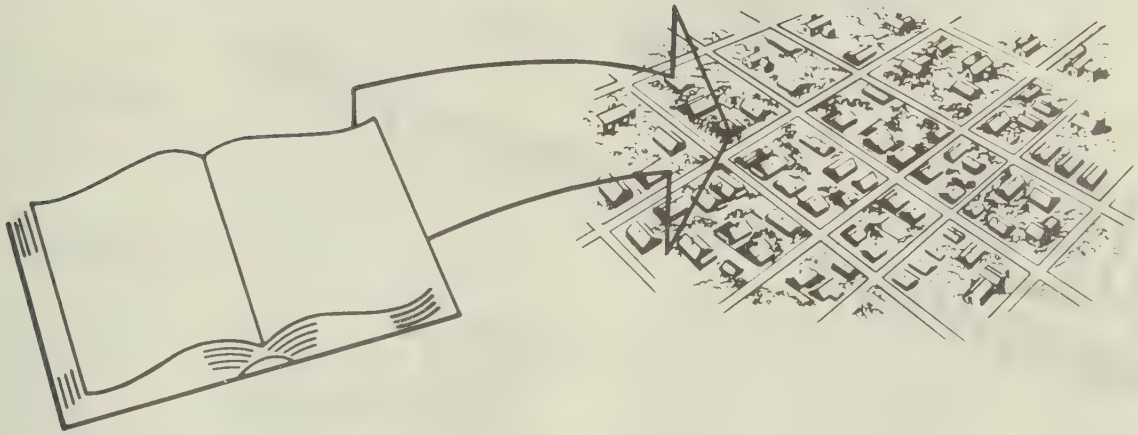

— *The Most Comprehensive List of Occupants By Addresses*

- BY NEIGHBORHOOD, AREA, SECTION OF CITY
- BY NEW "MOVE INS" ON EACH STREET
- BY PROPERTY OWNERSHIP
- APARTMENT OR OFFICE BUILDING OCCUPANTS
- ZIP CODES

— *Neighbors Of Your Present Customers...*

Reveals friends, neighbors of present customers
Permits mail, telephone or personal contact of prospects
Identifies home businesses or professions
Identifies prospects not in telephone book or with unlisted telephones
Identifies householders
Reveals new families in your area
Shows renters on each street

— *Identification - Collections - "Skip" Tracing*

Verifies home ownership and other information concerning applicants
Lists all occupants of apartment and office buildings
Shows telephones of neighbors of "skip" for obtaining new address or information
Shows nearby businesses who may know applicant or "skip"

— *Deliveries And Service Calls...* AVOID DELAYS -- SAVE TIME AND DOLLARS

Verifies addresses
Reveals nonexistent or illegibly written house numbers and streets
Shows location of intersecting streets
Shows apartment numbers and occupants of each apartment
Permits verification of telephone orders and defeats "prank" calls

— *Emergency Use...* CLOSEST NEIGHBOR...NEAREST PHONE

Especially helpful to law enforcement agencies, public service organizations, members of the medical profession, schools, hospitals and others where immediate contact is frequently necessary to save lives, prevent crime, apprehend criminals, relieve suffering and in many other emergency situations.

NEW NEIGHBOR IDENTIFICATION

THE
MOST
COMPREHENSIVE
CITY DIRECTORY
INFORMATION
EVER
PRESENTED

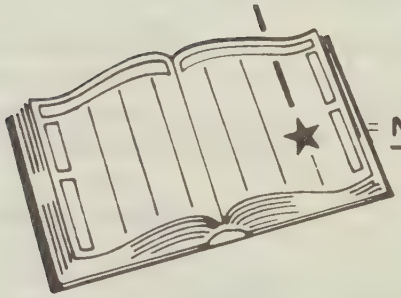

= NEW NEIGHBOR SYMBOL

ANSON A V—FROM 718 MAIN ST SOUTH, 1 WEST OF PARK CIR

ZIP CODE 23652
28 Hardee Wm A ◎ 256-0740
29 ★ Smith James M ◎ 256-1350
30 Hope Robt M ◎
41 Ashley Walter B 256-6052
50 ★ Ross Kenneth E
53 Vacant
56 Geisler Albert H ◎
57 Under Construction
HIGH STREET INTERSECTS
101 Royal Court Apartments
A Grady Carol A Mrs
B ★ Strickland Geo L 256-2171
C Poole Anne M 256-7626
D Fowler Martha A Mrs 256-7680
110 Sinclair James L Jr 256-1025
rear ★ Sinclair Henry B
MEADOW LA INTERSECTS

★ INDICATES NEW HOUSEHOLDER ON EACH STREET

★ INDICATES NEW RESIDENT THIS EDITION

★ NEW "MOVE IN" (OR CHANGE IN NAME) SINCE LAST EDITION

A NEW PRODUCT IMPROVEMENT FOR YOUR MARKET AREA FROM THE PUBLISHERS OF YOUR CITY DIRECTORY

Belk Leggett
Durham's Largest Department Store
FREE PARKING
South Square Mall, Chapel Hill Blvd. 493-3411

33
9TH ST —FROM 1922 W MAIN NORTH 2 WEST OF BROAD

ZIP CODE 27705
MULBERRY BEGINS
610 Sherwin-Williams Co 286-2279
624 American Cancer Society (Durham County Unit) 286-7943
650 Wachovia Bank & Trust Co (west durham br) 683-5211
PERRY BEGINS
700 Shoe Inn The 286-4537
702 Ninth Street Barber Shop
Aileen's Coiffures beauty shop 286-3612
703 United States P O (West Durham Sta) 286-0411
704 Textile Remnants Inc 286-2102
704½ North Carolina Public Interest Research Group 286-2275
706 Godwin Dance School 286-3385
712 Copley Jewelers 286-2763
714 Couch Furniture Co Inc 286-7338
Custom Interiors Ltd 286-1635
716 Carolina Copy Center & Ofc Sups Inc 286-7592
718 Public Finance Corp No 1 286-1265
726 Morgan's Restaurant 286-7812
728 Art Craft Framing Co 286-4831
STACK BEGINS
730 Fields Shoe Service 286-2509
732 Mc Donald's Drug Store 286-2770
734 Dailey's Inc hdw ret & appliances 286-1295
740 Decorative Promotions Inc 286-3367
742½ Charles Chips Of Durham 286-2326
744 Vacant
746 Gordon's Clothing Store 286-1454
748 Whit's Grill 286-1815
750 Ray's Barber Shop
752 Wagner's Grocery 286-2863
756 Southern Dry Cleaners & Laundry Inc 286-1122
758 Towel Shop The 286-2709
764 Sloan Auto Parts Inc 286-2237
MARKHAM AV ENDS
770 Ninth Street Amoco Service Station 286-9821
774 Barnes Supply Co Inc feed 286-7331
776 Atlantic Beauty College 286-4117
HILLSBOROUGH RD BEGINS
801 Vanity Nook 286-2808
803 Stephenson Inc bldg sup 286-7888
804 Alcoholic Beverage Control Store No 3 286-2525
805 Watson Electrical Construction Co Of Durham 286-0756
811 Casey Printing Inc 286-0724
813 Place Lounge The 286-9991
814 Kentucky Fried Chicken 286-7797
815 Cal Tone Paints 286-2138
816 Round The Clock 286-1768
817 Young Robert H Sales & Service
venetian blinds 286-2467
GREEN INTERSECTS
814 White Star Laundry & Cleaners Inc 286-2271
LIST OF EMPS MAILED
[illegible] Arthritis Foundation 286-3553
[illegible] Barefoot Milton ◎ 286-1183
[illegible] Howell Annie O Mrs ◎ 286-2494
[illegible] Haddock Richd A ◎ 286-2768
[illegible] Powe E K School 286-2696
[illegible] Mitchell Herbert O ◎ 286-1575
[illegible] Maness Charles M ◎ 286-4161
[illegible] First Wesleyan Church 286-2101
[illegible]NOX INTERSECTS
[illegible] City Fire Dept No 2 286-8711

1002 Scarboro's Food Market 286-1241
1006 Scarboro Dewey S ◎ 286-7901
1010★Wheeler Doris
Woods Erdis H Mrs 286-2492
1011 Wheeler Jessie B Mrs ◎ 286-7871
1012 Baker H M 286-3109
Wilson Jimmy
1013 Barton Evelyn
Hayes Wm R 286-1091
1016 Webster Esther B Mrs ◎ 286-0180
1018★Blalock Ruby B Mrs 286-7430
1019 Carden G Floyd ◎ 286-4178
1020 Copley Alton L 286-3000
1021 Mc Kee Richd L ◎ 286-2305
1022 Hicks Leo H 286-7432
1023★Christian Henry 286-0028
★Cox Janice 286-4881
1023a Neal Aurelia C Mrs 286-4209
1025 Oakley Mary R Mrs ◎ 286-0662
ENGLEWOOD AV INTERSECTS
1100★Prager Susan 286-9786
1102★Poe Gerald A 286-3816
1103 Smith Leroy ◎ 286-1440
1104 Ellis Christine
Roberts Gladys 286-9827
1105 Van Zante Arvin P 286-4551
1106a★Smith Michl R
1106b★Marano D J
1107 Agner Ellen S Mrs 286-4157
1108 Love Norman T 286-7039
1109a Pridgen Sam L
Shephard Ida P Mrs 286-3131
1109b Martin Martha M Mrs 286-2561
1110★Honeycutt V
1110½★Rich Priscilla A
1112 Robertscn Sarah O Mrs ◎ 268-4398
1113★Dickins Raymond
1114 Vacant
1115 Mc Granahan Emmie B Mrs ◎ 286-7406
1116a Fisher Diane D Mrs ◎ 286-9169
1116b★Britain James E 286-7168
1119 Watson James L
W CLUB BLVD INTERSECTS

37
15TH ST —FROM 2600 MAIN NORTH

ZIP CODE 27705
704 Riley Olivis B ◎ 286-7510
707★Pitman Donna B 286-3894
708 Moores Herbert R ◎ 286-7380
709 Hilliard Mary C Mrs ◎ 286-7081
710 Watson Nancy T Mrs
711 Yancy Wm R
714 Porter Mary F Mrs ◎ 286-7608
715 Councilman Eliz M Mrs ◎ 286-9531
716 Fisher Charlie S ◎ 286-7242
717 Wilkins Sawanna K Mrs 286-2440
721 Utley J Paul ◎ 286-7306
724 Walker Howard T ◎ 286-3256
726★Hall Ernest M ◎ 286-7805
HILLSBOROUGH RD INTERSECTS

49
ABBEY PL

ZIP CODE 27707
4312★Martin Joseph P ◎ 489-5060

4
ABBOTT ST —FROM 200 E PROCTOR SOUTHWEST 1 EAST OF MC MANNEN

ZIP CODE 27701
COBB INTERSECTS

38
ABERDEEN DR —FROM GLENN RD EAST 1 NORTH OF FORD LA

ZIP CODE 27704
4111★Idyle Mary T Mrs ◎ 682-6855
4201 Odette James ◎ 688-9558
4211 Francis Charles H Jr ◎ 688-3179
4212★Ligon David M ◎ 688-8616
4302 Bateman Deryl L ◎ 688-2540

43
ACADIA ST —FROM 1310 GLENDALE AV EAST AND NORTH 1 WEST OF N MANGUM

ZIP CODE 27701
MARKHAM AV INTERSECTS
N&W (NO CROSSING)
1406 St James Church Of Christ
1407 Davis Lydia S Mrs Mrs ◎ 682-7441
1408 Elliott Inez M Mrs ◎ 688-1464
1410★Hempel Franklin G 682-2725
1411 Goodwin Lee C ◎ 688-6836
1412 Reams Robt L ◎ 688-1465
1413 Vacant
1416 Lea Verne D ◎
1417 Smith Irene B Mrs ◎ 682-8382
1420 Kirkland Annie J Mrs ◎ 688-6483
1423 Watkins Wm M ◎ 688-3308
1424 Woods C Carl ◎ 682-2016
1427 Watkins Louise T ◎ 682-4022
1428 Colvard Louis P Mrs ◎ 688-4703
★Colvard David F
1431 Swindell Herbert A ◎ 682-6752
1435 Wolbarsht Myron L ◎ 682-8495
1436 Freeman John A ◎ 682-7154
KNOX INTERSECTS
1505 Smith Lawrence W Jr ◎ 682-8833
1507 Boyd Jessie W Mrs ◎ 682-6429
1515 Hessee David M ◎
1525 David Annette T Mrs ◎ 682-0802
1529 Pollard Robt L Jr ◎ 682-1039
1530 Duke Park 682-1871
ENGLEWOOD AV BEGINS
1601 Mc Leod Randall A ◎ 682-5026
1602 Oakley Talmadge G 682-1871
1603 Wasdell Edw S ◎ 682-4598
1607 Mogilnicki Eug J ◎ 682-5034
1609 Ross Bobby H ◎ 682-1482
1613 Purcell Lois H Mrs ◎ 682-2760
1615 Martin Al H Jr ◎ 682-9095
1617 Superior Floor Covering & Tile Co 688-8696
Sykes James F ◎ 688-0686
BROOKLINE BEGINS
ST PAUL ENDS

41
ZIP CODE 27704
CLUB BLVD INTERSECTS
2412 Rhew Wayne D
2414 Dean Ida M 477-9161
2416 Maronic Jane E Mrs 477-2275
2418 Ferrell Greg L 471-2268
2420 Rorie Patricia S Mrs ◎ 477-3133
2422 Ward Donald W ◎ 477-1238
2424 Bachelder John P ◎ 477-8968
2426 Alford Charles M ◎ 477-7475
2428 Wheeler Jeter P Jr ◎ 477-7642
ELGIN BEGINS
LAVENDER INTERSECTS
2500 Park View Baptist Church 477-7497
2510 Loftis Verona G Mrs ◎ 477-7090
2601 Carter Russell E 471-1733
2603 Blackley Nita W Mrs ◎ 477-7142
2605 Dubuc Wilfrid
GREENWOOD DR ENDS

ALUMINUM COMPANY OF N.C., Inc.
North Carolina's Largest Applicator of Aluminum Siding
"Carolina's foremost Aluminum Products Dealer"
Aluminum Sidings
Aluminum Awnings
3022 N. Roxboro Rd.
Storm Doors and Windows
Aluminum Carports
Durham, N.C. (27704)

DURHAM BUILDERS SUPPLY CO.
BUILDERS' SUPPLIES of All Kinds
●
BUILDERS' HARDWARE
●
BUILDING SPECIALTIES
Customer Parking
105 S. BUCHANAN BLVD. (27701)
Phone 688-1381

CLAUDE M. MAY, Inc.
PAINTING — PAPERING — INTERIOR DESIGNING
AMPLE PARKING SPACE
101 W. Main St. (27701) Tel. 682-9348

BLALOCK PAVING INC.
TOM BLALOCK
Driveway Specialists • Commercial • Residential
1804 Tillery Place (27610)
P.O. Box 11325 (27604) Raleigh, N.C. Tel. 834-2533

THALHIMERS
ONE OF THE SOUTH'S NEWEST AND MOST COMPLETE DEPARTMENT STORES
All Stores Tel. 286-7751
Lakewood Shopping Center
Northgate Shopping Cente

ACADIA ST—Contd
2607★James Lenorad Mrs 477-6408
2609 Myers Eug O ◎ 477-5967
2610 Cheek Gretchen J Mrs ◎ 477-8821
2611 Overcash Chester L ◎ 477-8738
2612 Gay Cameron H ◎ 477-5884
2613 Stegall J Brown ◎ 477-5680
2614 Rumple Tony M ◎ 477-7834
2615 Addison Leola J Mrs ◎ 477-0101
2617 Lascallette Wm E 477-0063

38
ACKER AV —FROM ROXBORO RD SOUTH THEN WEST 1 SOUTH OF OXFORD RD

ZIP CODE 27704
3317 Dunlap Warren L ◎ 477-6018

23
ACME ST —FROM 206 ANDERSON WEST 1 SOUTH OF ERWIN RD

ZIP CODE 27705
2004 Aldridge W A
2006★Stone Notie K 286-9424
2008 Paschall David J 286-7894
2009 Dixon Fannie Mrs 286-3102
2010 Meditation-Philosophy Center
2011 Tarlton Vernon E 286-3750
2014★French L W
2016 Spencer Theo R 286-2535
2020 Buchanan Jimmy G

4
ADAMS CT —FROM 408 ROXBORO WEST ½ BLOCK SOUTH OF POPLAR

ZIP CODE 27701

42
ADAMS ST N (DURHAM COUNTY) FROM 2627 HOLLOWAY ST NORTH 3 EAST OF JUNCTION RD

ZIP CODE 27703
1022★Riggsbee Vestus E ◎ 596-1431
108 Ola's Beauty Shop 596-2673
★King Gordon W ◎ 596-2673
109 King Elsie Y Mrs ◎ 596-5904
111 Kennon Mary C Mrs ◎ 596-7537
112 Williams Silas W ◎ 596-6939
114 Thacker's Refrigeration Sales And Service 596-5932
★Thacker Hanny H ◎ 596-5932
115 Higgins Herbert R ◎ 596-4839
117 Marks C Griffin 596-8587
118 Poe Chester C ◎ 596-7347
120 Vacant
121 Marks Luna T Mrs ◎ 596-5771
Marks Paul G Jr
122★King Kenneth ◎
ROCHELLE INTERSECTS
201 Johnson Ivey W ◎ 596-6900
202 Vaughan Alonzo G ◎ 596-5893
203 Hales Frances B Mrs ◎ 596-7151
204★Murray Rita D
204½ Murray Mamie Z ◎ 596-6381
206 Watson Luther R ◎ 596-2544
207★Phillips J Charlie ◎ 596-6250
208 Kirkman Charles G ◎ 596-6286
211 Perry Ruth C Mrs 596-5252
213 Pearce James W ◎ 596-8800
222 Sparrow Edith R Mrs ◎ 596-4465
227 Vacant
ROSS RD INTERSECTS

42
ADAMS ST S (DURHAM COUNTY) FROM 2627 HOLLOWAY ST SOUTH 3 EAST OF JUNCTION RD

ZIP CODE 27703
104 Rigsbee Vestus E ◎ 596-1431
200 Wilson Graham C ◎ 596-8551
206 Perry James E Jr ◎ 596-6305
208 Vavasis Ruth E Mrs ◎ 596-7046
210 Leonard Paul A ◎ 596-7655

38
ADER ST —FROM DEARBORN DR SOUTH 1 EAST OF MARTIN ST

ZIP CODE 27704
2902 Brandon Arth ◎ 477-5013
2904 Allen James T ◎ 477-0591
3049 Vacant

6
ADRIAN ST —FROM 206 WALKER SOUTHWEST

ZIP CODE 27701
204 Corbett Isaac
★Rogers J
206 Barbee Herman 682-7214
208 Butler Sarah L
210 Moore Sadie L Mrs 682-3375
216 Vacant
218 Vacant
220 Harley Adam J
222 Brown Helen 688-7103
RAMSEUR INTERSECTS

40
AIKEN AV —FROM 1501 E GEER SOUTH 1 EAST OF HARDEE

ZIP CODE 27704
1915 Hawkins Junior ◎ 682-6570
1925 Aiken Louise E Mrs ◎ 682-7985
1929 Tant Matthew M ◎ 682-1369
1933 Morris Claiborne E ◎ 682-8680
2003 Weisner Thos C ◎ 682-1458
2005 May James C ◎ 682-3639
2101 Rhew Robt D ◎ 682-0126
2106 Langley Carrie L Mrs ◎ 682-0025
2108 Bridges John ◎ 688-5191
2112 Mc Dougal Walter R ◎ 688-1073
2113 Walter Trevor B ◎ 688-7956
2115 Brooks James I ◎
2116 Dow Edgar F ◎
2117 Moore Wm T ◎ 682-0697
2118 Starnes Meta W Mrs ◎
2119 Outland Lalie B 682-5880
2120 Bass Lawrence B ◎ 688-4775
2122★Rhew Robt D

24
AKRON AV —FROM 1608 ALFRED ST NORTHEAST AND SOUTH IN A SEMI-CIR

ZIP CODE 27707
1002★Kerr Empie ◎ 596-3628
1004★Allen Ervin L 596-5419
1007★Willoughby Ray J ◎ 596-9409
1008★Hinton Chuck 596-8640
1012★Field Alonzo ◎ 596-3823
1013★Malone Clarence C Jr 596-5534
1016 Washington
1017★Johnston Verdelle R Mrs ◎ 596-2653
1021★Traylor Ada F Mrs ◎ 596-3443
1023★Gatling Herman P ◎ 596-3128
1029★Shipman Furney G 596-4629
SCRANTON PL BEGINS
1100★Alston J
1106★Reddrick J W 596-1016
JEROME RD INTERSECTS
1113★Thompson M C 596-2908
KIRBY ST INTERSECTS

3
ALABAMA AV —FROM 900 OAKLANI AV NORTHWEST AND NORTH

ZIP CODE 27705
905★Jacobs Bobby L Mrs ◎
907 Woods Marvin N ◎ 286-7646
909 Lewis Wm U Jr ◎ 286-7425
910 Christie Zeb L ◎ 286-9334
911★Brown Joseph H
912 Pickett Palmer L ◎ 286-3986
913★Dixon Patk W ◎
914 Bivins Howard A 286-0694
915 Lewis Viola M Mrs ◎ 286-7194
916½ Mc Ghee Wm D ◎ 286-9716
917 Griffin Thos J ◎ 286-7828
921 Landon Margt L Mrs ◎ 286-0557
923 Dean Rozelle S Mrs ◎ 286-7553
924 Jones Bob
Perkins Mary B Mrs
925 Gooch Bessie M ◎ 286-2393
926★Kerr Mabel B Mrs 286-3025
926a Browning Mary M
927 Biba John F 286-2511
928 Vacant
929 Morrow Jessie J ◎ 286-7826
W KNOX INTERSECTS
1001 Baber Alice M Mrs ◎ 286-7266
1003 Ball Ollie A ◎ 286-9833
1005 Smith Mollie W Mrs ◎ 286-3958
1006★Stone Bobby J Jr ◎ 286-0347
1007 Pipkins Exie B Mrs ◎ 286-2318
1008 Vacant
1009 Yearwood Clarence L ◎ 286-4883
1010 Chesnutt Fannie S Mrs ◎ 286-971
1011 Hardesty Elijah D Jr ◎ 286-3950
1012 Clayton Walter A ◎ 286-9232
1014★Hodsder Allan
LAWNDALE AV BEGINS
1016 Ball Robt F ◎ 286-0551
1016½★Clayton Linda 286-9258
1020 Featherston Mark R 286-9412
1020½ Williams Thos R ◎ 286-9589
1022 Vacant
1023 Morgan Robt G ◎
1024 Bowling Charlie M ◎ 286-4624
1025 Agner Edgar J ◎ 286-1737
1026 Vacant

35
ENGLEWOOD AV INTERSECTS
1101 Stuart Roland S 286-3016
1105 Brown Christine O Mrs ◎ 286-14
1106 Jones Ernestine N Mrs ◎ 286-31
1107 Williams Daniel M ◎ 286-1745
1108 Nash Richd E ◎ 286-1070
1110 Quiambao Dalisay L Mrs
1111★Hughes Martha M nurse ◎ 286-162
1112 Wentz Blanche B Mrs ◎ 286-455
1113 Underwood Thos H 286-7029
1114 Chapman Louis W ◎ 286-9867
W CLUB BLVD INTERSECTS
1207 Untereker Darrel F ◎ 286-0132
1208 Chandler Aubrey 286-3194
1209 Wilkerson Mattie B Mrs ◎ 286-10
1210 Andrews J Arnold ◎ 286-2120
1211 Dixon Sophie H Mrs 286-9723
1212 Roberts Jessie M Mrs ◎ 286-97
1214 Stephenson Herbert E ◎ 286-48

Wm. Muirhead Construction Co. Inc.
COMMERCIAL • INDUSTRIAL • HIGHWAY
General Offices 682-9215
Muirhead Asphalt 682-9219
Constructors Concrete 682-9211
Building Supplies And Shop 682-9214
1435 Camden Av. At N and W R.R. (27704) P.O. Box 2012 (27702)

REALTOR®
SOUTHLAND ASSOCIATES
217 N Corporation St Durham N.C. 27701 Call 688-8121
Realtors and Insurors
MEMBER OF THE NATIONAL ASSOCIATION OF INSURANCE AGENTS

THE
The House of Reeves, Inc.
"We Impart Dignity in Death"
WM. ALPHONZA REEVES, Licensed Director
3314 APEX HWY. (27707)
TELS. 544-3709—544-3700

ALABAMA AV—Contd
1215 Brewer Anna R Mrs ◎ 286-9733
WOODROW INTERSECTS
1301 Barrow Wm W Jr ◎ 286-1455
1303 Upchurch Rupert T ◎ 286-0679
1306 Newton Geo W ◎ 286-9711
1307 Bookhout Cazlyn G ◎ 286-9738
1309 Kearney James J ◎ 286-3898
1310 Mason Walter R ◎ 286-4320
1311 Kostyu Joel A ◎ 286-0358
WILSON INTERSECTS
1400 Dollar Leila B Mrs ◎ 286-1446
1401 Benson Dwight M ◎ 286-3311
1402 Fendt Mary C ◎ 286-4922
1403★Loeb Thos ◎
1404 Garrard Lottie B Mrs ◎ 286-9338
1405 Dezern Wm M 286-3974
1407 Fillmore Richd H ◎ 286-4318
1408 Clegg Dorothy K Mrs ◎ 286-1868
1410★Martinez Helen ◎
1411 Stanford W Raney ◎ 286-9301
PERSHING INTERSECTS
1500 Schultz H Steph ◎ 286-0569
1503 Nall J Duncan ◎ 286-2553
1505★Helms Michl J ◎ 286-0209
1507 Sprague Addison M ◎ 286-4044
1508 Havrilesky Thos M ◎ 286-0241
INDIAN TRAIL INTERSECTS
2203 Dennis Hezro J Jr ◎ 286-7951
2207 Unger Steph W ◎ 286-1026
2209 Duncan Michl 286-3460
2210 Winters Marie W Mrs ◎ 286-2731
2211 Rolland Walter E ◎ 286-3393
DRAKE AV BEGINS
2300 Copley Jouils G ◎ 286-1528
2301 Todd Alton R ◎ 286-3919
2303 Tatum Thos E ◎ 286-0620
2304 Blomberg Claire L Mrs ◎ 286-4266
2305 Smith David J Jr ◎ 286-1571
2307 Antrim T H ◎ 286-0546
2309 Ballenger Joe L ◎ 286-7817
2310 Copeland Chester C ◎ 286-1928
SOVEREIGN INTERSECTS
2400★Wagener John 286-2548
2401 Rudow Realty 286-3176
Rudow John P ◎ 286-3176
2402 Stowe Shirley J ◎ 286-1594
2403 Ellis Thurman C ◎ 286-7670
2404 Knott Hazel C Mrs ◎ 286-7292
2405 Bowling Bennie O ◎ 286-1939

53
810 Browning Leona M Mrs ◎ 477-2559
901 Umstead John R ◎ 477-3540
911 Travis Earl M ◎ 477-2524
912★Modlin Larry R ◎ 477-6555
915 Vacant
006 Sykes Eslie C ◎ 477-2629
007 Vacant
012 Hill Jesse H ◎ 477-8384
013 Harmon Kathryn E ◎ 477-0900
016 Bell Lucy T Mrs ◎ 477-2051
019 Vacant
020 Whaley J Douglas ◎ 477-3421
021 Festerman Forest F Jr ◎ 477-1311
024 Vacant
025★Williams Gerald T ◎ 477-4685
026★Duffy Ronald ◎ 477-0019
029 Laws Floyd M ◎ 477-4267
CARVER ST INTERSECTS
17★Lewis Dan S III ◎ 477-4774
20 Yarbrough Madison S III ◎ 477-8048
21 Vacant
22★Taska Ronald J ◎ 471-2254
25★Brewer Margie Mrs 477-2423
29 Daughtry Andrew C ◎ 477-2910
ELLEN ST ENDS
3201★Grissom Jack Jr ◎ 477-4062
3204★Latta Norman B 477-6693
3205 Vacant
3208 Mangum Harvey L ◎ 477-4742
3209★Dugger Robt A
3211 Clayton Betty L Mrs 477-8661
3211½ Pegram Lucy S Mrs 471-2203
3212 Whitaker Julius W ◎ 477-8237
Porter Jean W Mrs 477-6283
3215 Phelps Thos R ◎ 477-1530
3217 Foster Wilton B ◎ 477-3220
CAMMIE ST INTERSECTS
3309 Andrew Wm L ◎ 477-4996
3310 Cates Moses R ◎ 477-4732
3312 Wilson Margt C Mrs ◎ 477-2250
3313 Hemmerle Joseph H ◎ 477-3452
3316★Smith T B ◎ 477-1545
3317 Dezern Jimmy L ◎ 477-2555
3320 Swinson Cletus L ◎ 477-1025
3321 Machledt John H Jr 477-1901
3324 Iredale John R ◎ 477-3113
3325 Magurean Nicholas E ◎ 477-3588
3331 Wicker Bobbie L ◎ 477-8173
3332 King's Beauty Shop 477-4228
King Eleanor D Mrs ◎ 477-4228
3333 Thomas Wm E 477-5708

38
ALAMEDA ST —FROM GLENN RD SOUTHEAST 1 NORTH OF FORD LA

ZIP CODE 27704
3702 Ferrell S H
3706 Rowe L T ◎
3815 Fuller Wayne E ◎ 688-0123
3817 Bass Charles M ◎ 682-4109
3827 Weaver Scottie B ◎ 688-3735
DARROW RD INTERSECTS
3901 Pickett Joanne L ◎ 682-7446
3907 Johnson John A
3911 Clever Alan W ◎ 682-6907
3915 Mitchell Garland T Jr ◎ 682-7102
3919 Swaney Joseph R
3923 Webb John L ◎ 682-3189
3927 Gay Harry E ◎ 688-4468
3929★Gay Harry E

35
ALBANY ST —FROM 2200 SPRUNT NORTH 2 WEST OF MARYLAND AV

ZIP CODE 27705
1602 Quinlivan Linda S
1605★Medley Wm R Rev 286-7533
SUNSET AV ENDS
JEFFERSON ST BEGINS
1804 Emory Paul H Jr ◎ 286-7140
1806 Janusz Danl ◎ 286-7513
1810 Suggs Benny E ◎ 286-9521
1814 Cates Margt Mrs 286-3708
2204 Garrett Helga R Mrs ◎ 286-7334
2208 Nash C Berkley ◎ 286-3683
2210 Mc Crea Linda Mrs
2211★Sorrell Ronald W ◎ 286-0294
2213★Grady Jerry A ◎ 286-9401
2214 Goodwin Wm ◎
2215★Revels Thos R ◎ 286-4012
2216 Hicks Donald F ◎ 286-3137
2217 Thomas Maggie M Mrs ◎ 286-4025
2218 Kellam Ronald D ◎ 286-2139
2219★Wheeler Thelma 286-1189
DRAKES AV INTERSEDCTS
2301 Neal Don M ◎ 286-0057
2302 Mc Broom Cecil L ◎ 286-4533
2304 Wood Addie W Mrs ◎ 286-3698
2305 Rasberry Gertrude A Mrs ◎ 286-4395
2308 Allred Reginald ◎ 286-9713
2309 Wilson Jesse J ◎ 286-7967
2310 Harris Larry F 286-4668
2311 Garrard David N ◎ 286-7847
2312 Strickland Jimmy L ◎ 286-9479
2313 Earp Henry P ◎ 286-7145
2315 Vacant
2405 Murray Lonnie J ◎ 286-0210
2407 Hunt Lawless T ◎ 286-7686
2408 Snoody James 286-3119
2410 Mangum Minnie W Mrs ◎ 286-0030
2411 Johnson Fred A ◎ 286-3048
2412★Kennedy Kenneth W 286-3462
2413 Kennedy Delton D ◎ 286-1615
2414 Blalock Clyde T ◎ 286-2797
2415 No Return
2418 Terry Marion P Mrs ◎ 286-0123

53
2502 Satterwhite James R paint contr ◎ 477-6232
2503 Lane Robt F ◎ 477-6138
2504 James Maybelle Mrs ◎ 477-8829
2505 Allen Milton B ◎ 477-8254
2506 Massey Brant T ◎ 477-2638
2507 Cates Jerry B ◎ 477-4938
2508 Hursey Betty Mrs ◎
2510★Winters David G
2511 Waller Calvin C 477-6347
2511½ Vacant
2515 Everitt Harvey W ◎ 477-1850
CITY LIMITS

9
ALBEMARLE ST —FROM 924 W MAIN NORTH 1 EAST OF N GREGSON

ZIP CODE 27701
103½ No Return
104 Vacant
106 Howell Webb C Jr dentist 688-1063
107 Annamaria's Pizza House 688-6449
107½ Lucy's Beauty Box 682-3791
MORGAN INTERSECTS
201 Pace Gladys L Mrs ◎ 688-1774
205★Polokoff Mark
207 Vacant
208 Boothe Edna C Mrs 682-6214
210★Jacobs Richd
LAMOND AV INTERSECTS

36
ALCOTT ST —FROM 700 E TRINITY AV NORTHWEST

ZIP CODE 27701
1612 Shepherd Edgar T ◎ 682-2229
1614 Bass John B ◎ 688-8982
1616 Farrell Zola F Mrs ◎ 682-7012
1620 Sexton Jerry A ◎ 682-0681
1622 Clark Walter B Jr 682-8346
AVONDALE DR INTERSECTS

39
ALEXANDER AV —FROM MAIN SOUTH 2 WEST OF INTERSECTION OF MAIN AND ERWIN RD

ZIP CODE 27705

23
YEARBY AV BEGINS
212 Cheek Ira W ◎ 286-2597
216★Lowthorp Wm F
PACE ENDS
300★James Jerry
304 Riggsbee Esther S Mrs ◎ 286-9689
305★Lambert Danl 286-1527

DAVIE ELECTRIC COMPANY
Commercial Industrial and Institutional Wiring
3025 Davie Drive (27704)
Tel. 682-3915

ALCOA SIDING
Gerald Jones ALUMINUM PRODUCTS INC.
ALCOA HOUSE SIDING — WINDOWS — DOORS
FHA FINANCING — 5 YEAR TERMS AVAILABLE
900 N. Mangum St. (27701)
Tel. 682-5324

DIAL 682-6111
BROADWAY CAB YELLOW
DIAL 682-6111

Dodge Cars | Dodge | Dodge Trucks
ILDERTON DODGE CO.
49 YEARS WITH DODGE
CARS AND TRUCKS
TEL. 682-5787
SALES AND LEASING
806 W. MAIN ST. (27701)

J. SOUTHGATE & SON, Inc.
Established 1872
INSURANCE SPECIALIST
FIRE—CASUALTY—AUTOMOBILE—BURGLARY
BONDS—MARINE—HOSPITALIZATION—HEALTH and ACCIDENT—LIFE
1013 Broad St., P.O. Box 1651 (27702)
Phone 286-290

ALEXANDER AV—Contd
305½ Hermans Jacqueline 286-3215
306 Rigsbee A Winston Jr ◎ 286-9688
307 Lloyd Ralph H
310★Portwood Joan W 286-3672
311 Meacham Frank S ◎ 286-4022
312★Hartman Carolyn 286-1773
313 Hammond Wm H
BYNUM INTERSECTS
400 Vacant
401 Rigsbee Travis P 286-0646
402 Vacant
404 Carolina Friends School day nursery 286-4958
VANCE ST ENDS
504 Baptist Student Center
505 Episcopal Student Center 286-0624
506 Lutheran Campus Ministry 286-2872
507 Orange Presbytery 286-0704
CAMPUS DR INTERSECTS

24

ALFRED ST —FROM 1400 RIDDLE RD SOUTHEAST

ZIP CODE 27707
1607★Lewis Robt T Jr 596-7812
1608★Lockhart Nola L Mrs 596-8365
AKRON AV INTERSECTS
1702★Quietl Geo L 596-3447
1713 Morris Missouri A Mrs
1714★Thompson Raphael N 596-5975
1722 No Return
JEROME RD INTERSECTS

53

ALLEGHENY ST —FROM 2301 VINEWOOD DR NORTH 1 WEST OF RICHWOOD RD

ZIP CODE 27705
2506 Clark Paint Co 477-3557
Clark Walter ◎ 477-3557

15

ALLEN ST —FROM 309 W PIEDMONT SOUTH 1 WEST OF FARGO

ZIP CODE 27707
1003 Little Julia Mrs 688-2123
1004★Hall Thos 688-1463
ENTERPRISE INTERSECTS

38

ALLGOOD ST —FROM 604 BELVIN SOUTHWEST 2 EAST OF ROXBORO

ZIP CODE 27704
PIPER BEGINS (NOT OPEN)
105 Nuchurch Joseph ◎ 477-7096
111 Ashley Eliz J Mrs ◎
201 Mc Devitt Gary ◎ 477-3062

32

ALMA ST —FROM 1411 HOLLOWAY NORTH 1 EAST OF PARK AV

ZIP CODE 27703
907 Youth Activities Bldg
909 Day Care Center 682-8764
910 Vacant
911 Vacant
912 Holloway Bapt Church (Annex)
914 Durham Burnice W ◎ 688-7012
1001 Yates M T ◎ 688-3397
1002 Roberts Wm C bldg contr ◎ 688-7452
1003 Daves Annie B ◎ 688-2084
1004 Knott Thos A ◎ 682-0628
1005 Green Juanita B Mrs
1005½ Bone Bertha F Mrs 688-5704
1006a Pearce Lema 688-6747
1006b Glenn Beulah Mrs
1007 Shannon Thos B ◎ 682-4361
1008 Barnes Bessie L Mrs 688-7072
1008½ Francis Oma S Mrs 682-5981
1009 Mann Myrtle B Mrs ◎ 688-7110
1010a Vacant
1010b★Massey Richd T
1014 Macadie Donald ◎ 688-3156
1100 Strombeck Robt L ◎
1101 Blackburn A Glenn ◎ 688-1106
1102a★Mc Clean Nathl
1102b Anderson James G 682-5971
1103 Cheek Hubert D ◎ 682-9026
1104a★Leistritz Steve
1105 Truehart Sue
1105½★Minor Richd H 688-1019
1106a Williams Joseph L
1006b Vacant
1107★Spoons Vesteria
1107a★Herndon Michl C
1108★Huffman Dennis
1108½ Harris Henry C
1109 Haney Lena N Mrs ◎
1110 No Return
1111 Cockman Eliz J Mrs ◎
EVERGREEN INTERSECTS
1201 Vacant
1203 Warren Gracie Mrs 682-7013
1204 Vick Vera J Mrs ◎
1205a★Blackmon Arnette
1205b★Daye Hankin
1206a Medlin Latney S 688-9238
1206b Vacant (1206b-07)
1208½★Warren Rex
1209 Stephens Lucille Mrs 682-2901
1210 Vacant (2 Hses 1210-11)
1212 Murdock Dewitt F ◎ 688-3918
JUNIPER INTERSECTS
1303 Lynn Dorothy V Mrs ◎ 682-1591
HOLLY INTERSECTS

49

ALPINE RD —FROM HOPE VALLEY RD EAST 1 SOUTHWEST OF DIXON RD

ZIP CODE 27707
2400 Mason Guy E Jr ◎ 489-2007
2403 Minor Dan E ◎ 489-4524
2404 Allen Burwell A ◎ 489-3550
2407 Wilson Laurence G ◎ 489-2854
2408 Breitweiser Robt A Jr ◎ 489-4456
2411 Thompson James C ◎ 489-8384
2412 Allen Charles S Jr ◎ 489-3106
2415 Mathis Donald R ◎ 489-4823
2416 Oates John F ◎ 493-1062
2419 Gabele Peter A ◎ 489-7216
2420 Bates Wm W Jr ◎ 489-9716
2423 Wilson Richd H Jr ◎ 489-9215
2424 Byrd James D ◎ 489-8589
2427★Smoot Richd ◎
2431★Moulton Janice M ◎
★Robinson Geo M
2438 Daddario Frank T ◎ 489-7573
2441 Harris Steph W ◎ 489-4610
2442 Gardner Edgar D ◎ 489-0900
2500 Harris Boyd W III ◎ 489-5409
2501 Dean Bruce A ◎ 489-9725
2505 Hamby John W Jr ◎ 489-3880
2509 Whitfield Ralph F Jr ◎ 489-2034
2510★Reedy Gerald S ◎ 489-5722
2515 Paddison Geo M ◎ 489-0272
2516 Stallings Riley S ◎ 489-7859
2522 Roper Wm W Jr ◎ 489-5508

1

ALSTON AV N —FROM 1200 E MAIN NORTH 1 EAST OF N ELM ST

ZIP CODE 27701
114★Simpson S T
MORNING GLORY AV INTERSECTS
TAYLOR INTERSECTS
609 Full Gospel Tabernacle
HOPKINS INTERSECTS
702 Etna Service Station No 2 688-5858
706 Rite-Way Laundry & Dry Cleaners b 688-6321

LIBERTY INTERSECTS
802 Vacant
808 Salvation Army Boys Club (Br Libra 682-7842
810 Salvation Army Boys' Club 682-7842
EVA INTERSECTS
904 Vacant
HOLLOWAY INTERSECTS
1002 Alston Avenue American Service 682-9761
GILBERT INTERSECTS
MARKHAM ENDS
1204 Vacant
JUNIPER INTERSECTS
GRANBY INTERSECTS
N&W CROSSES
1222 Vacant

14

1307 Dunn Lizzie J Mrs ◎ 688-4611
1309★Mc Cloud James F ◎ 688-4650
1310 Lawrence Martelle T Rev ◎ 688-4
1311 Jones Lennon ◎ 688-5616
1312 Davis Jenny M Mrs 682-8009
1313a Morrison Alvin
1313b Barbee James 688-4120
1314 Rone Robt
1316 Roberson Leroy ◎ 688-4142
1318a Byers Rosalyn M
1318b★Adams Rosea
DOWD ENDS
1400a Bailey John
1400b Adams James 682-1076
1402★Daye Al S ◎ 688-5779
1404★Burton Mozelle 682-5347
1406 Mangum Evelyn P Mrs ◎ 688-32
DREW INTERSECTS
1505a Wood Esther M Mrs
1505b Mangum Wm L
1507a Rogers Alice Mrs
1507b★Soble F J
1508a Farrington Jack 682-8089
1508b Vacant
1509a Hughes Vera M
1509b Moore Geo
1510 Conly Annie M 688-8764
Smith David
1511 Scurlock Paul G 682-1952
Majors Ada M 688-8385
1512 Alford Fred 688-8642
1513★Hooper D G 688-3331
1513a Smith Susie H Mrs 688-4830
LEE INTERSECTS
1603 Moffitt James L ◎ 688-6632
GEER INTERSECTS
City Dept Trans (St Mtce Div) 688-4279
1709 O'Briant Luther T ◎ 688-7638
1710★O'Briant Dale 682-1005
Smith Randy 688-7289

PUBLIC HARDWARE Inc.
DOWNTOWN DURHAM
SAPOLIN PAINT VARNISH ENAMEL
BUILDERS HARDWARE
TOOLS FOR FARMER GARDENER CARPENTER MECHANIC COOKING UTENSILS SPORTING GOODS ROOFING AND SHINGLES
111 E Parrish St 27701
TEL. 688-4321

DUTCHVILLE BUILDERS SUPPLY, Inc.
Dutch Boy
COMPLETE LINE OF
BUILDING SUPPLIES - PAINTS - HARDWARE
PHONE 528-1591
Lake Rd., P.O. Box 705 — Creedmoor, N.C. (27522)

Johnson-Forrester, Inc.
CLEANERS & LAUNDERERS
INDUSTRIAL UNIFORM and LINEN RENTAL
800 N. Mangum St. (27701) Phone 682-5426 2514 University Drive Phone 489-3513

N ALSTON AV—Contd
1712 Boyken Mary R Mrs
Baker Lillian K 688-3328
1714 Clayton Riley L 682-5193
1715 Riley Albert C ◎ 688-3614
1716a★Warren Gerald D 688-4280
1716b★Baker Lawson 688-4740
1717 O'Briant Herman L ◎ 682-4130
Hill Maggie E Mrs 682-5195
EDWARDS INTERSECTS
1800a★Burgooy Wm
1800b Renn Lenwood N 688-4484
1802a★Mc Falls Anes K 688-2525
1802b★Dhue Mary L 688-2511
1804★Blackman Lillie 682-6790
1807 Johnson Eug D ◎ 688-2567

26

ALSTON AV S —FROM 1200 E MAIN SOUTH BEY CITY LIMITS

ZIP CODE 27701
100 Friendly City Exxon Station 682-6402
103 Smith Annie G Mrs ◎ 682-9485
104½ Friendly City Exxon ofc
105 Parker Donald W ◎
106 Adams Ethel L Mrs ◎ 682-3678
107 Massey Gordon D
108 Tally Paul G ◎ 682-1362
109 Mc Dowell Becky S Mrs
111 Johnson's Sea Food Market 682-6501
112 Tally's Liver Pudding Co 682-1362
Tally's Produce 688-4727
114 Rich Avery P ◎ 682-8737
ANGIER AV INTERSECTS
200 Day Of Pentecost Holiness Church
201 Branson Memorial United Methodist Church 682-2900
202★Moss Harry L
204★Burnell C R
206★Smith Mary K
208 Ellis Otho R ◎ 682-1409
209★Peace Ruby C 682-0286
210★Lee Caffin
211★Glenn J R
212 Purcell Annie
★Church Ellen L
213★Day Mary
214 No Return
216 Harris Oscar
218 Clark Ada J Mrs ◎ 688-9090
222 Armstrong Lawrence W ◎ 688-2225
RAMSEUR INTERSECTS (NOT OPEN)
SCLRR (OVERPASS)

20

PETTIGREW INTERSECTS
308 Bates Gulf Service 688-2211
GLENN INTERSECTS
COLE ENDS
SIMMONS INTERSECTS
602 Williams Exxon Service Center 688-9978
603 Kiddie Kollege 682-0020
605 Edwards Henry R ◎ 682-7302
611 Vacant
613 Whelchel L H Jr Rev ◎ 688-4293
HOLT ENDS
703 Russell Memorial C M E Church 682-2523
Russell Memorial Church Day Care Center
705 Britton Ella P ◎ 688-6180
707 Anderson Eliz E Mrs ◎
709 Matthews Lincie J ◎ 688-7561
710 Ray's Dairy Bar & Mini-Market 688-8421
712 Smith & Son gros 692-9708

22

LINWOOD AV INTERSECTS
801 Fairley Queen A Mrs 688-3880
801b★Mack Ethel
802 Hunt-Martin Insurance & Realty 688-8274
803a★Pennington Andrew O
803b★Rogers Iola
804 Associated Cab 682-0437
Grandy's Specialty Beauty Shop 688-4148
804b Panaramo Beauty Salon 682-6342
805 Turner John M 682-6921
806 Parham Mark ◎ 682-4931
808 Baines Lucille L ◎ 682-6266
812★Shaw Franklin A
MASSEY AV ENDS
902 Vacant
904 No Return
905 Mc Clain Willie J
907a Hamilton Nettie M Mrs
907b Isom Sterling W
909 Bell Eva L Mrs ◎ 682-4729
911 Dunn Willie O ◎ 682-2940
PRICE AV ENDS
1003 No Return
1004 Roberts John W ◎ 688-4282
1005 Jamison Eula M Mrs ◎ 682-4953
A Roberts Betty H Mrs ◎ 688-2750
1007 Mc Eachern Roosevelt ◎ 688-2730
1008 Peddy Wm H ◎ 682-7676
1009 Jenkins Lindsey N ◎ 688-5822
1010 Leathers Nomia T Mrs
1012 Randolph Robt P phys 688-1738
FLEETWOOD BEGINS
COX AV ENDS
1101 Giles Matlie
1103 Hunter Holly M Mrs 688-2657
1104 Henderson W Fred ◎ 688-4525
1105 Vacant
1107 Throckmorton Darie
1108 Bullock Mable C ◎
1109 Mack W Norwood ◎ 682-5060
DUPREE ENDS
1201 Woods Blennie M Mrs ◎ 688-3794
1202 Fields Houston W Rev ◎ 682-3498
1203 Samford Yetta T
1204 Davis Tom H ◎
1205 Grace Willie W Mrs ◎ 682-5068
1207★Roe Willie J ◎ 682-2559
BRASWELL BEGINS
1210 Monk Larry J
1214 Watkins Edw R 682-5879

18

LAWSON ENDS
1301 Harvey John O ◎ 682-5069
1303 Giles Louis ◎ 688-6168
1311 Adams Robt ◎ 682-0627
1313 Gilliard Nellie Q Mrs ◎ 682-5063
1315 Thornton Burnis H ◎ 682-2224
1317 Lennon John D ◎ 682-6389
1319 Cofield Jesse H ◎ 682-1084
DAYTON BEGINS
ZIP CODE 27707
1400 Holy Cross Catholic Church 682-4569
1400½ Gilvary Paul J Rev ◎ 682-4569
1401 Lakin Benj D ◎ 682-7649
1403 Holmes Irwin R ◎ 682-4528
1411 Howard John M ◎ 682-4652
1413 Leach Melvin ◎ 682-4623
1415 Torain Harrison E ◎ 682-4732
1417 Cherry Willie ◎ 688-4246
COOPER BEGINS
1501 White Nathl B ◎ 682-8443
1503 Blake Wade R Jr 688-3582
1505 Johnson Sylvia 682-1229
Lawrence Mary P Mrs
1507 Dunston Stephen S ◎
1509 Porter Tommy 682-7509
1511 Dawkins Elbert M ◎ 688-6017
1513 Faison Eliz ◎ 688-1924
1515 Wingate Willie M 688-3482

24

ALSTON AVENUE RD (DURHAM COUNTY)—FROM 1515 S ALSTON AV SOUTH FROM CITY LIMITS

ZIP CODE 27707
1618 Phillips Harry E ◎ 688-3101
1625 Church Of The Abiding Savior Lutheran Church 682-7497
1622 Suitt Clarence ◎ 682-6956
1626 Davis Thos M ◎ 682-1694
WABASH BEGINS
1704 Powell Charles G ◎ 682-5255
1705 Allen Lewis ◎ 688-3976
1706 Mc Donald Luther Jr ◎ 682-8841
1707 Austin James L ◎ 688-2463
1708 Rochelle James T ◎ 688-2924
1710 Long Glenn ◎ 682-3889
1712 Cloud Daniel ◎ 688-7134
1714 Davis Edw D ◎ 682-4707
1716 Pugh Charlie H ◎ 688-6925
1721 Dudley Major ◎
1723 Mc Coy Mary W Mrs ◎ 682-5321
1725 Bryant Willie C ◎ 688-3544
CAMPUS BEGINS
1802 Scarborough John C III ◎ 682-4103
1803 Bell Willie J ◎ 682-8637
1805 Robinson Maggie Mrs ◎ 682-0283
1806 Frazier Richd L ◎ 688-6404
1811★Hagood Vollmer C ◎
1812 Jones Gracie L ◎ 682-0703
1813 Mc Callum Talmadge A ◎ 682-1455
1815 Mc Neill Fred D ◎ 682-3465
1816 Harrison David D ◎ 688-3121
1817 Mc Daniel Otelia S Mrs ◎ 688-7711
1820 Thorpe Arth N ◎
1822 Goss Geo W ◎ 682-3814
1824 No Return
1826 Timberlake John H ◎ 682-7385
1827 Spivey Hubert ◎ 682-4274
1828 Davis Julius Jr ◎ 688-6729
1829 Monroe Robt L Rev ◎ 682-4275
1833 Vass Wm T ◎ 682-1254
1835 Crews Willie J ◎ 682-4121
1839 Tucker Flossie A Mrs ◎ 688-4192
1840 Wall James E ◎ 688-2884
NIXON BEGINS
1902 Robinson Willie R Rev ◎ 682-4415
1903 Brunson Fred L Jr ◎
1904 Wright Virgil G ◎ 688-8581
1905 White Sordie W ◎ 682-4332
1906 Yancey Elton W ◎ 682-8722
1907 Vacant
1908 Meeks David L ◎ 688-8987
1909 King James T Rev ◎ 682-1567
1911 King George L ◎ 682-1565
1912 Atwater Grocery 596-9487
1913★Homer N A
1914 Gene's Body Shop
LOOP RD BEGINS
2001 Wall Tony ◎ 682-4863
2005 Williams Harrison B ◎ 596-5823
2007 Jackson Rayfield ◎ 569-2876
2015 Nash Willie L ◎ 596-8017
2016 Mauney Clyde A ◎ 596-3403
2019 Mc Neil Thos E landscaper ◎ 596-5970
2020 Mc Granahan Lois E Mrs ◎ 596-2459

Mr. BROKER REAL ESTATE CO.
APPRAISERS—PROPERTY MANAGEMENT—BROKERS—FARMS
AND ACREAGE—RESIDENTIAL AND COMMERCIAL—BUSINESS AND INVESTMENT PROPERTY
1400 WYLDEWOOD ROAD (27704)
477-8461—471-1039

MUNICIPAL FORMS & SYSTEMS, Inc.
One-Time Carbon Forms - Continuous - Tabulating - Fan-Fold Forms
Accounting Machine Forms - Register Forms - W-2 and Related Tax Forms
1920 GARLAND ST. (27705) DIAL (919) 286-7778

Crabtree Pharmacy

PRESCRIPTION SPECIALISTS
WE DELIVER

SUNDRIES
COSMETICS
SNACK BAR

2100 Angier Av. (27703)
DIAL 596-8271

ALDRIDGE POWER MOWER CO., Inc.
POWER MOWERS — CHAIN SAWS — GARDEN TRACTORS
PARTS and SUPPLIES • SALES and SERVICE
2694 Chapel Hill Blvd. (27707) Dial 489-3329

ALSTON AVENUE RD—Contd
2023 Evans James H 596-6479
2024 Barbour Lemond B 596-2615
2104 Mc Granahan John K ◎ 596-4663
2105 Baldwin Chapin E ◎ 596-2084
Evons James
2107 Gerald Lillian ◎ 596-3202
2109 Davis Louise B Mrs ◎ 596-3082
2110 Mickens Gus
Melvin Darnell
2114 Vacant
2117 Jones Clarence J ◎ 596-5847
2118 De Shazor Jacqueline Mrs ◎
2120 Walker Anna 596-5277
2121 Mc Keithan Willier B Mrs ◎ 596-2071
CROMWELL ST BEGINS
2200 Vacant
2201 Dean Londsey A ◎
2205 Smith Louise H Mrs
2206 Coley J C ◎ 596-5709
2207 Parker Leroy A ◎ 596-1657
2208 Thompson Al A ◎ 596-3856
2209 Roseboro John E ◎ 596-8843
WINTERGREEN PL BEGINS
2210 Bullock Ralph M ◎ 596-8333
2212 Stone Vallie A Mrs
2215 Kee Geo G Jr ◎ 596-3050
HOMEWOOD AV BEGINS
COLLIER DR BEGINS
2300 Long Bertha
2307 Toler Nathl
2311 Bull City Lodge N0 317 596-4831
Utility Plumbing Co 596-7370
2312 Vacant
2313 Fant Lester ◎ 596-8661
2315 Owens Leondras ◎ 596-3828
2317 Lilly's Beauty Shop 596-7781
Carver J A ◎ 596-7781
2322 Mc Callum Anderson A ◎ 596-1405
2323 George Thos Jr 596-8977
2328 Coye Allie ◎
2406 Mann Effie P Mrs ◎ 596-2622
2412 Mann Gurley V ◎ 596-8948
2418 Mann Lee V
2420 Wotskins Paul ◎ 596-2690
2422 Batten Donald W ◎
2448 Hamm John J ◎ 596-3615
2450 Basden Jessie B Mrs ◎ 596-2445
2456 Basden Lacy C pnt contr ◎ 596-2993
2503 Mc Duffre Stanley 596-9558
2505 Vacant
2507 Delceg Steve paper hanger
2511 Durham Gerald
2513 Wilkins Charles W ◎ 596-6923
2517 Bethel Chapel Church
2518 Wynne Construction & Grading Co 596-2606
Wynne Alston L ◎ 596-2606
2518½ Wilkins Carlton
2528 Wynne Wilma N Mrs ◎ 596-7717
2532★Arthur Bill
2545 Wynne Service Station 596-2646
2550 Vacant
2601 Godwin Lelia L Mrs ◎ 596-2626
2611 Spencer Robt L ◎ 596-7406
2615 Wynne Claiborne L ◎ 596-3149
2619 Wynne Wm C ◎ 596-5829
2624 Godsey Wm P 596-2064
2625 Wynne Ollie L Mrs ◎ 596-3894
2633 Ross B L ◎ 596-2320
2634 Ross Billy L Jr ◎ 596-5675
2638 Sears Edwin L ◎ 596-2696
2641★Kelly Robt W ◎ 596-2992
2642 Randolph Hal G ◎ 596-2695
2646 Stubbs Joseph C ◎ 596-3833
2647 Lowe Minnie B Mrs ◎ 596-3702
2648 Dudley Lester E ◎ 544-2262
3106 Godwin Marlon A ◎ 544-2224
3117 Fields Cecil ◎ 544-1885
3118 Baker Jerry ◎
3121 Rich Ralph C ◎ 544-2350
3123 Moore Needham B ◎ 544-2074
3202 Godwin H E ◎ 544-1698
3302 Starling Arth L Jr ◎ 544-3008
3310 Ferrell Eustis W ◎ 544-1149
3314 Turner A Z ◎ 544-2151
3315 Jarmon Lester L ◎ 544-1449
3318 Godwin Gus T ◎ 544-1840
3321 Wrenn James H ◎ 544-1683
3322 Worlock Howard J ◎ 544-1351
3327 Maynor Helen H Mrs ◎ 544-2451
3331 Freeman Orus L ◎ 544-1941
3336 Darnell Mabel E Mrs ◎ 544-2556
3342 Lanier Wm L 544-3473
3406 Hargrove Sexton Y ◎ 544-1362
3412 Wilkerson Harry L Jr ◎ 544-1444
3416 Bryan Louis M ◎ 544-1119
3419 Vacant
3420 Ross Reuben V ◎ 544-2085
3421 Sorrell Harvey C ◎ 544-1689
3425 Wray James T pntr contr ◎ 544-3042
3501 Mc Neill Paul W ◎ 544-1000
3502 Slade Robt M ◎ 544-1494
3506 Carter Dorothy B 544-1900
3510 Green Shelby T
3514 Browning H Frank Jr ◎ 544-2693
3518 Poole Waymond C ◎ 544-1254
3524 Farrell Walter L Jr ◎ 544-2588
3530★King S R 544-1126
CORNWALLIS RD INTERSECTS
3612 No Return
3616 Dismuke Paul E ◎ 544-1360
3619 Johnson Jerry 544-1990
3622 Swanson Beulah D Mrs ◎ 544-1874
3623 Carlton Leon L
3624 Swanson Jack ◎ 544-1082
3625 No Return
3626 King Lowell R 544-3550
3629 Weisner Edith R Mrs ◎ 544-1861
3630 King Alma H Mrs ◎ 544-1126
3633 No Return
3637 Evans Harry C ◎ 544-2395
3638 Reel Radford B 544-3012
3639 Robinson Joseph M ◎ 544-1544
3703 Adcock Thos ◎ 544-3125
3713 Rich Perry J ◎ 544-2504
3714 Green Forrest M ◎ 544-1424
3718 Vacant
3712 Tapp Louis E ◎ 544-2718
3725 Beal Blanche P Mrs ◎ 544-1290
3729 Meacham Joseph B ◎ 544-2503
3800 King Roger W ◎ 544-2126
3818 King Jack D ◎
3821 Morgan Reuben H Jr ◎ 544-1423
Green Village Mobile Ct
Lots
K1 Tiller Fred mason contr 544-2012
K2★Hall Donald S ◎ 544-2732
K3 Stanberry Peggy Mrs ◎ 544-1957
K4 Burgess Junior
K5 Stevenson Kath
K6 Harroll Leora B Mrs ◎ 544-3425
K7 Green Richd ◎
K8 Broyles Kenneth ◎ 544-3865
K9 Gregory W Carlton ◎ 544-3570
10 Perkins Patricia
11 Mitchel Charles
K12★Calvin C W
13 Brawley Thos A ◎ 544-3894
K14 Mc Lamb Bruce C
K15 Draughon Jean M Mrs ◎ 544-1220
K17★Conway Don
K18★Oliver R L
K19 Perry J D
K20 Vacant
K21 Pendergrass Roger M 544-3272
22★Mitchell E P
23 Vacant
K24 Andrews James ◎ 544-3962
3823 Barbour's Food Inc 544-2135
3825 Vaughn R E
3934 Shipp G Frank ◎ 544-2496
4015 Burnham Van Service 544-1714
4103★Olive Winford C ◎ 544-1067
4104 Clegg Lee R ◎ 544-1664
4105★Williams James
4108 Barker Geo R 544-1055
4110 Lowe Mack D ◎ 544-2567
4111 Dillon Geo 544-3104
4114 Allen Edgar O 544-3225
4116 Roberts Vernon S ◎ 544-2750
4124 Glenn James C ◎ 544-2405
4130 Inscoe's Tom Wholesale Meats 544-1250
Inscoe Thos M ◎
4131 Morris James T pntr ◎ 544-1615
4133 Falls Charles W ◎
4134 Council Calvin C ◎
4137 Cooke Grace M Mrs ◎ 544-2391
4140 Matthews John D ◎ 544-2214
4141 Strickland Larry D ◎ 544-3024
4143 High Isabel M Mrs ◎ 544-1069
4147 Mattheus John D ◎ 544-2214
4150 Ames Quality Swimming Pools Inc 544-3098
Ames Rich A ◎ 544-3098
4201 Jones Elwood ◎ 544-1904
4202 Wrenn's Gas & Grocery 544-2211
Le Dawns lingerie 544-1997
Triangle Cloth Outlet 544-3572
4207 Trumbo Charles E ◎
4209 Odom Dollie L Mrs ◎ 544-2307
4210 Triangle Kindergarten & Play Schoo 544-1043
4211 Emory Ervin D ◎ 544-7037
4212 King Mary M Mrs
4212a Harris Conway 544-3824
4213 Emory's Portion Pak Inc 544-1551
4214a Inscoe Kenneth
4216 Christmas Thos S ◎ 544-2880
4218 Williams Rowland F ◎ 544-3326
4220 George Donald 544-3653
4221 Lowe Wm L ◎ 544-3237
4302 Lowes Grove Barber Shop 544-3656
4303½ Barker Geo ◎ 544-3248
4304 Sarvis Oscar E ◎ 544-7172
4305 Taylor Johnny J ◎ 544-3684
4307 Vacant
4308 Lunsford H R ◎ 544-2305
4309 Arrington Norma E ◎ 544-3174
4311 Wilkerson Wm T ◎ 544-7023
4320 Vaughan Wm N 544-1308
4324 Clegg Wade H ◎ 544-1886
4348 Blackwood Wm S ◎ 544-1077
4349 Hopson Otho L ◎ 544-1193
4364 Hopson Minny R Mrs ◎ 544-2409
Levy Roger I 544-3362
4379 Workman Jackie A 544-2242
Hardin Kenneth
Segal Geo
4412 Shepherd Milton T ◎ 544-1579
4421★Love W L 544-1237
4423 Johnson Peggy M Mrs 544-3210
4424 Fogleman Jay A Rev ◎ 544-3443
4428 Allen Walter E 544-1688
4429 Van Amburg Lawrence A ◎ 544-388
4430 Lowes Grove Baptist Church 544-388
4431 No Return
4505 Lowes Grove Elementary Sch 54 1919

BRAME SPECIALTY CO., Inc.
Janitor Supplies—Office Products
Industrial Papers—Laundry Supplies—Wholesale Paper
Customized Designing — Matched Packaging — Napkins — Place Mats
949 WASHINGTON STREET, (27701) TELEPHONE 682-5421

DURHAM INSURANCE SERVICE CO
Insurance — Real Estate — Property Management
530 Central Carolina Bank Bldg.
111 N. Corcoran St., P.O. Box 1994 (27702) Phone 682-(09

76 UNION
SPEIGHT'S AUTO SERVICE, Inc.
ROAD SERVICE • STEAM CLEANING • MECHANIC ON DUTY • FUEL OIL
DIAL 682-3575
433 E. PILOT ST.
CORNER OF FAYETTEVILLE ST. (27707)

ALSTON AVENUE RD—Contd
4508 Vacant (4508-20)
4522 Wynne's Dry Cleaning & Laundry Service 544-3515
4524 Wynne Helen S Mrs ◎ 544-2097
4532 Lancaster Annie P Mrs 544-1552
4536 Vacant

ALTON ST —FROM 2000 S ROXBORO EAST 1 SOUTH OF WEAVER 18

ZIP CODE 27707
101 Townes Ross E ◎ 682-7978
105 Adkins Lewis W ◎ 688-1203
107 Clegg James E ◎
108 Mc Clain Theo R ◎
109 Hines Annie L Mrs ◎ 682-7036
111 Lee Lucille 682-7738
113 Johnson Ned ◎ 682-7730
201 Smith John H ◎ 688-7868
202 Weeks Willie Jr ◎ 682-8874
203 Taylor Lucia F Mrs ◎ 688-3218
205★Haskins A H
206 Reid Lowry W Rev ◎ 682-7590
207 Carter James A 688-3719
208★Pollard Maxine
209★Jones John D
210 Hedgepeth Rufus ◎ 688-4759
211 Riley Willie T ◎ 682-6059
215 Riley Charles
301 Hunt Ralph A ◎ 682-5259
302 Pindle Robt L 682-1375
303 Thomas Nathan L ◎ 682-1064
305 Perry Robt L ◎ 682-6951
307 Goode Lee M ◎ 682-2273
308 Kearney Ervin L ◎ 682-7363
309 Griswell Thos F ◎ 682-6421
310 Pattillo Walter H 682-7265
311 Mitchell Levi ◎ 682-6370
312 Smith Fred ◎ 682-5378
313 Malloy John W
314 Stewart Richd Edw ◎ 688-1487
315 Harris Margt S Mrs beauty shop ◎ 688-7515

AMBER PL —FROM 1400 E PETTIGREW SOUTHWEST 1 WEST OF SOWELL 24

ZIP CODE 27701
302 Ford Hanes E 688-5358
303 Hill Green ◎ 682-1581
303½ Brown Maimie Mrs 688-5649
304 Brown Ralph 682-6603
304½ Vacant
305 Parrish Bessie S Mrs
306 Andrews Luther E
309 Holloway Funeral Home Inc 682-3424
GILLETTE AV INTERSECTS

AMBERLY DR —FROM FAUCETTE AV NORTH 40

ZIP CODE 27704
1513 Peters Raymond L ◎ 682-2298
1514 Roberts Wm C ◎ 688-7998
1515 Sanders John M ◎ 282-1479
1518 Painter Donald L ◎ 682-7190
1519 Shambley Wm A ◎ 688-3577
WINBORNE AV INTERSECTS
1601★Brooks Betty
1606 Harper E L ◎ 682-0144
1607 Lowe David W ◎ 688-0817
1610 Vacant
1611★Yarborough J E ◎ 682-4420
1615 Oakley Wm D ◎ 682-5821
1708 Goss Bobby W ◎ 682-7621
1701 Lugar Gary W ◎ 688-0305

AMES PL —FROM 1014 THAXTON AV NORTHEAST 1 WEST OF GATTIS 11

ZIP CODE 27701

ANACOSTA ST —FROM 600 HOPE AV SOUTH ONE SOUTH OF BURLINGTON AV 18

ZIP CODE 27707
2401★Johnson Mertosha
2405 Wright George ◎ 682-3149
2407 Bell James
2410 Perry James ◎
2412 Fulton John W
2413 Spain Lorena R Mrs ◎ 682-1344
2414 Grimsley Robt ◎ 688-5143
2416 Vacant
2417 Stokes Oliver M ◎ 682-1966
2418 Bullock Oliver L ◎ 682-2745
2419 Edwards Robt J ◎ 688-1995
2420 Gilchrist Clyde C ◎ 688-6689
CASH RD INTERSECTS
2421 Horne Joe H ◎ 682-7673
2422 Jeffries Cornelia Mrs ◎
2424 Mc Clain Lee Jr ◎
2501 Whitley Raymond L ◎ 682-6575
2503 Strudwick Emmett E ◎ 682-7228
2505 Leak Ennis N ◎ 682-5164
2507 Hayes James ◎ 682-6258
2509 Wilkins Marvin O ◎ 682-9509

ANCROFT AV —FROM DELRAY ST EAST 24

ZIP CODE 27703
1000★Whitley Jarvis R 596-9126
1001★Cofer Lizzie S 596-8883
1002 Moody James A
1005 Bullock
1006★Bullock Minnie 596-8545
1007★Howard Pecolia A 596-1821
1008★Jeffers Trellie L 596-5848
1009★Mc Clain Wm 596-9172
1010★Mc Kinnon Michl 596-4262
1011★Shaw Leola 596-4444
1012★Laws Linda 596-4285
1015★Little Alyce P 596-9427
1016 No Return
1017★Garnett Reuben A ◎ 596-1554
1018★Mc Dowell Joe 596-8675
1020★Weaver Frank C ◎ 596-9552
1100★Fox Jimmy 596-1216
1106★Gore L L 596-8074
1107★Barnes Claude J ◎ 596-3918

ANDERSON ST (WEST DURHAM) FROM 2000 W PETTIGREW SOUTH 39

ZIP CODE 27705

ACME BEGINS 23
209 Apartments
A★Brown Margt
B★Guzzion Gary
C★Smith Thos
D★Huber Warren
E★Sherwood Charles
F★Fischer Phillip
G★Glickman Ronnie
H★Barnhill Ed
210 Rigsbee Frances D Mrs
212 Addison J Woodrow 286-7257
215 Apartments
A★Klutz Billy
B★Alleman Karen M 684-6862
C★Richardson Emogene
D★Cohick Josie
E★Liotta Jeff
F★Cooper Chris
G★Beachum Robt
H★Heriand Neal E
216 Vacant
217 Duke Univ-Central Campus Housing
218 Duke Univ (Central Campus Housing-Mtce Dept)
220 Duke Univ (Plant Acctg Ofc) 286-3240
221 Apartments
A★Chit Chung Ong
B★Bernard Paul
C★Boyer Charles B
D★Lieber Ursula
E★Kumar M
F★Barnhill Raymond
G★Poirot Lois O
H★Pence Steph
I★Bromley Leon
J★Ritchey Pierre
K★Lyons Mike
L★Butler Steven
YEARBY INTERSECTS
309 Reams Earl 268-9168
GARDEN ST ENDS
317 Vafco Constn Co (Ofc)
321 Vacant
LEWIS BEGIN
400 Coleman Frank B taxi serv 286-0041
Causey Ginnie Mrs
401★Bynum Raymond 286-4519
402 Blue James B
403★Dunn Merrimac 286-9580
BYNUM ENDS
410 Vacant
412 Chatman J Tommie 286-7369
418 Anderson Susan E ◎ 286-1375
VANCE ENDS
MYRTLE DR ENDS

ZIP CODE 27706 45
DUKE UNIVERSITY RD INTERSECTS
713★O'Barr Wm M ◎ 489-7879
717 Wilson Robt R ◎ 489-8317
723 Persons Helen C Mrs ◎ 489-2102
804 Kenan Patk D ◎ 489-4036
812 Robinson W Holland ◎ 489-2204
816 Ruffin Julian M ◎ 489-4104
818 Tosteson Danl C ◎ 489-2297
824 Nicholson Eunice S Mrs ◎ 489-3204
828 Sheppard Fredk G ◎ 489-4472
912 Powers Mary E Mrs ◎ 489-0844
920 Reeves Gipsie P Mrs ◎ 489-5229
CRANFORD RD BEGINS
ZIP CODE 27705
1009★Ladd Hazel S Mrs ◎ 489-0533
1011 Dalton David L ◎ 489-0348
1014 Hinners Thos A ◎ 489-9558
1017★Dipasquale Ernest C ◎ 489-0338
1019 Vacant
1020 Schiebel H Max ◎ 489-5109
1021 Wheeler Eug H pnt contr ◎ 489-7786
1022 Woods W Henry Jr ◎ 489-7027
AUBURN INTERSECTS
1102 Brown W Harold ◎ 489-9378

Allec Graphics
The Total Service Concept
Offset and Letterpress Printing
5516 N. Roxboro Road (27704) (919) 477-7605

Carolina Welding Service
Portable Welding and Brazing
Steel Fabrication
Tel. 682-7376
931 E. Main St. (27701)

UPCHURCH CONSTRUCTION CO.
LICENSED — BONDED — INSURED
QUALITY WORK — GUARANTEED — FREE ESTIMATES
RESIDENTIAL — COMMERCIAL — CUSTOM HOMES — REMODELING — REPAIRS
471-1443

T. E. Allen & Sons Insurance Agency Inc.

SERVICE SAVINGS IMA

INDEPENDENT MUTUAL INSURANCE AGENT

Dividend Paying Automobile and Home Owners Insurance

Personalized Service

705 NORTH CAROLINA NATIONAL BANK BLDG. 123 W. MAIN ST. (27701)

Phone 688-2319

Oscar Miller Contractor, Inc.

ASPHALT PAVING—High Quality Work at Lower Prices

Duraleigh Rd., P.O. Box 30097, Raleigh, N.C. (27612) Tel. 787-2442

Durham Tel. 688-3339

ANDERSON ST—Contd
1103 Saville Lloyd B ◎ 489-9234
1106 Apperson Theo B ◎ 489-8016
1108★Somers Wm R ◎ 489-0389
BRUTON RD BEGINS
PERKINS RD BEGINS
1125 Crenshaw Chris C ◎ 489-5084
1129 Edwards Herman ◎ 489-6861
ELMWOOD AV ENDS
1200★Krueger Ronald P ◎ 489-6821
1207 Crabtree Frances H Mrs ◎ 489-8350
1208 Barwick James E ◎ 489-7048
1210★Shaw David
1211 Barnes Lee R ◎ 489-9791
1215 Turner J Graham ◎ 489-9523
WRIGHTWOOD AL BEGINS
PRINCE INTERSECTS
ZIP CODE 27707
1308 Adams Edw L ◎ 489-7190
1311 Cole Alex B ◎ 489-5617
1404 Ghirardelli Robt G ◎ 489-6306
1411★Vadun Harold
VESSON AV INTERSECTS
CHAPEL HILL RD INTERSECTS
1600 Anderson Apartments
1b★Stevens Lester L 489-0118
2b★Stevens Gloria M 489-6470
3b★Woodlief Polly 489-9722
4b★Wilson Peter W 489-0960
5b★Allred Chester
6b★Huper Gudrun 489-0598
7b★Roquet Jacob 489-8024
8b★Marshall Ruth A 493-1884
9b★Ladley Amy A 489-7311
10b★Corless Roger J 489-8869
1c★Le Favor Carroll H 489-7316
2c★Pipkin Isaac H 489-1080
3c★Carwile Michl 489-2750
4c★Fulkerson Conrad 489-1070
5c★Brawley Sumter C III 489-3062
6c★Kruse Kathryn W 489-5892
7c★Williams Robt L 489-6460
8c★Stewart Thos L 489-1570
9c★Marinos Peter N 489-5500
10c★Neal O M 489-5395
1d★Rowe Wm T 489-4096
2d★House Patsy V Mrs 489-6779
3d★Hill L
4d★Lynch Carlton
5d★Hindman Michl C 489-0656
6d★Keeler Preston J III 489-0500
7d★Heath Michl 489-5477
8d★Nagle W Steph 493-1165
9d★Jezierski Z W
10d★Volkman Paul H 489-6954
1e★Sydnor Charles S Mrs 489-7900
2e★Womble M S 489-6390
★Knicade David W 489-1808
4e★Quarters Victor
5e★Speers Fredk G 489-6274
6e★Mc Clamrock Fleet 489-1071
7e★Shangold Mona M 489-7070
8e★Smith Russell E 489-1092
9e★Leonard John R III 489-5751

39

ANDREWS RD —FROM MORREENE RD NORTH 1 WEST OF BY PASS

ZIP CODE 27705
121★Snyder John 383-1343
122★Snow Tom 383-1138
124★Puckett Andrew ◎ 383-1433
130 Senter Elwood W ◎ 383-1388
132 Westwood Golf Course 383-3896

ANGIER AV —FROM 800 E MAIN AT N & W RY SOUTH AND SOUTHEAST

ZIP CODE 27701
804 Central Carolina Bonded Warehouse Inc mdse whse 682-9365
850 Vacant
ELM INTERSECTS
901 Vacant
907 Whitted Charles A
SHORT AL BEGINS
909 Moore Fronnie
911 Shaw Lillie D Mrs 688-6119
913 Cagle Florence W Mrs
914 Vacant
915 Southern Repair Service Inc genl contrs 682-0101
916 Leslie Neal 688-9278
917 White's Grocery
LYON INTERSECTS
1002 Hicks Emma
1003 Collins Cora
1004★Melton Elester H 688-7571

LAUREL BEGINS
1006★Brewington Perline
1007★Crawford Gwendolyn
1008 Clay Ruthie Mrs
1010 Taylor Linwood
1011 Clark Pauline H Mrs
1012 Edwards Eva Mrs
1013 Gooch Trilby C Mrs 688-8675
1013½★Ruffin Louis R
Jessep Ted
1014★Stephonson Sherwood 682-2918
1015 Wright Jesse J
1017 Parrot Mary 682-9591
1018 Mc Millon Ernest
1019 Johnson Della M Mrs 688-9478
1020 Springs Willie E
1021 Tillman Robt 682-8347
1022 Jones Wm R ◎
1024 Vacant
STOKES INTERSECTS
1101 Mc Allister Hattie M Mrs 682-5917
1102 Mc Cormick Carl
1102½★Pettyjohn Harden
1104★Levine James A
1105★Sanders Clarence
1106 Thompson Johnsie 688-9492
1107★Gause Minnie
1108★Hart Leo C
1109★Patterson Arth 688-5832
1110 Mc Crae Rhodia B
1112 Cue Ball
1114 Johnson's Grocery 682-2297
ALSTON AV INTERSECTS
1201 Vacant
1205 Salvation Army Thrift Store The 682-9980
1207 North Carolina News Co whol 682-5779
1208 Rite-Way Laundry & Dry Cleaners (pressing rm)
1212 Rite-Way Laundry & Dry Cleaners 688-6321
1213★White Pasham
1215 Rigsbee Joseph
HOLMAN INTERSECTS
1300★Ellison Otis S
1301 Church Of The Lord Jesus Christ 688-7935
1302 Steele Henry
1303 Vacant

6
1306★Ross Essie
1308 Lanier Bait & Tackle Shop 688-1761
1309 Central Electric Motor Co sls & serv 688-7563
1310 Best Joseph A ◎ 682-4671
BLACKNALL ENDS
1401 Vacant
1403 Newman
1404 Exxon Company U S A 596-3488
Green Oil Company 596-8425
1406 Goodwin Christine Mrs 596-3467
1407 Rigsbee Hubert A 596-5133
1408 Vacant
1410★Bailey Christine
GOLEY INTERSECTS
ZIP CODE 27703
1502★Williams D
1507 Vacant
1508 Morris John L 596-6328
1509 Lewis Vivian
1510 Mayes Wm Jr
1512 Whitted Ruth 596-1123
1515 Apartments
1★Sloan Denham
2★Whitaker Cath 596-7793
3 O'Neal Lillie B 596-8824
26 4★Durham Claudia 596-6285
YOUNG AV ENDS
1601 Jenkins Raymond C 596-7776
1602 Green Gertrude E Mrs
1603 Martine Helen S Mrs
1604★Alston J C
★Williams Gertrude
★Cradle James
1605★Allen Estelle
1606★Middleton Nita 596-0452
1607 Foushee Saml ◎ 596-7089
1608 Teague W Stuart
1609 Stallings Russell E
1612 Teasley Gene ◎ 596-9574
1613 Owens Ader
1615 Vacant
1616 Raynor Wm L 596-1607
1617 Smith Mary Mrs ◎ 596-7391
PLUM INTERSECTS
1701 Vacant
1702 Yelverton Frizelle Rev ◎ 596-5205
1703 No Return
1705 Vacant
1706 Barbour Liza J Mrs 596-5750
1707 Evans Danl L
Gentry Bobby L
Melvin Ruth A Mrs 596-1637
1708★Kelley Ila L Mrs ◎ 596-5520
HYDE PARK AV ENDS
1800 Hudson Funeral Home Inc 596-8269
1801 Oakley Carlene Mrs 596-8634
1803★Hunnicutt J D
Singh Teja 596-8922
VINE BEGINS
1805 Vacant
1806 Poole Allen S 596-3138
Poole Ernest R
1807 Shaw R L ◎ 596-9479
1808 Hilburn Norton W ◎ 596-6150
Pegram Ernest F ◎ 596-6867
Poole Bill H 596-3178
1809 Dixon Jordon C ◎ 596-6591
1810 Mc Kinney Mary R Mrs ◎ 596-5862
MAPLE ENDS
1900 Vacant
1902 Brown Nettie T Mrs
1904 High Annie D Mrs ◎ 596-5982
1905★Mc Cormick Dorothy
★Dalton Mary J
★Preston Clinton 596-9595
1906★Mc Leod Annie F Mrs 596-5593

THE GARDEN CENTER
DIVISION OF GENERAL SPRAY AND LANDSCAPE SERVICE INC.
"Newest and Most Complete Garden Center"
TELS. 477-9871, 477-9872 and 477-8676
3117 Guess Rd. (27705)
Durham, N.C.

HILLCREST CONVALESCENT CENTER Inc.

MEDICARE APPROVED — *Skilled Nursing Care*

A COMPLETE REHABILITATION PROGRAM

1417 W. Pettigrew St. and Swift St., P.O. Box 2816 (27705) Tel. 286-77(

SUGGS PLUMBING & HEATING INC.
PLUMBING AND HEATING CONTRACTORS ALSO
RENTAL EQUIPMENT — AIR COMPRESSORS — BACKHOE TRACTORS — ELECTRIC WELDERS
2122 SOVERIGN ST., P.O. BOX 2774 (27705) PHONE 286-1221

ANGIER AV—Contd
1907 Giles Saw Service
1908★Giles Herbert J ◎
CLAY INTERSECTS
2001 Olive John E
2002 Piedmont Glass & Mirror Co 596-2169
2003 Olive's Grocery & Market 596-5413
2004 Abernethy's Serv Sta 596-7425
2005 Winstead Dennis H 596-1808
2006 Batten Ollie M Mrs ◎ 596-7444
2007 King Timothy F
2008 Evans Margt M Mrs 596-3346
2009★Clark Burl
2010 Allen Marie T Mrs 596-5442
2011 Pollard Millie G Mrs 596-7142
2012 East Durham Beauty Salon 596-8988
Stephens Dave A 596-2936
2013 Collins Ida M Mrs ◎ 596-8454
2014 Fisher Leon A 596-6033
2015 Swain Ila P Mrs ◎ 596-7555
2017 Gray Lucy D ◎ 596-6866
Thompson Eglina S Mrs 596-7806
2018 Green Allen J
2019 East Durham Florist 596-5220
2021 Vacant
2022 Emory's Restaurant 596-5482
2024 Vacant
2026 Mens & Ladies Fashions

28

DRIVER AV INTERSECTS
2100 Crabtree Pharmacy 596-8271
2101 Angier Avenue Baptist Church 596-6430
2102 Durham TV Center 596-8273
2104 East Durham Laundromat 596-1152
2108 Andrews Country Kitchen 596-4556
2109★Stone Margt F
2110 Waters Barber Shop 596-5732
2111 Stone Alonzo B ◎ 596-5801
2112 Williams Clarence A Jewelers
2113 Fisher Vance E 596-6160
2114 Wachovia Bank & Trust Co 683-5325
2128 Convenient Food Mart gro 596-9944
2121 Cates Amoco Service Station
2126 U S P O (East Durham Sta) 288-8146
GUTHRIE AV ENDS
2200 Vacant
2201a Burt's Beetle Service auto repr 596-2508
2201b John's Gulf Service
2202 Paradise Club
2202½ Star Garage 596-6493
2204 Rancer Sid Co Inc (Whse)
2205 Vacant
2211★Burke Jack D
2213 White Refrigeration coml 596-5131
BRIGGS AV INTERSECTS
OWENS BEGINS
2302 Morris Donald G ◎ 596-6457
2304 George Delma T ◎ 596-5182
2307 Craig James M ◎ 596-6237
2309 Fonville Rachael L Mrs ◎ 596-7215
BRUCE INTERSECTS
2401 Mayton Early W ◎ 596-6434
2405 Ambassador For Christ Revivals Inc
2407 Scoggins Esther B Mrs ◎ 596-6090
2409 Stallings John
2416★Bethea Richd
KING BEGINS
2502★Cross Rosa M
2504 Terry Elsie L Mrs ◎ 596-6135
2505 Sloan Auto Parts Store No 2 596-9393
2506★Ryers Katie S Mrs
BINGHAM INTERSECTS
2602 C & J Tap
2604★Head Estelle
2605 Benson Arth W ◎ 596-5304
2609★Mc Kee John H
2610 Vacant
2611★Parnell Billy
2614★Campbell Nathan
2616 Terry James W R 596-6776
2619 Shambley Ada W Mrs ◎ 596-5583
2620 L&D Grocery & Grill 596-1735
BOONE BEGINS
HOOVER RD BEGINS
SCL RR CROSSES
2700 Vacant
DAWN BEGINS
2818 Blue Flame Gas Co bottled 596-8208
2820 Town & Country Grocery 596-7684
2820½ Bill's Barbecue Grill
2822 Vacant (2822-22½)
2823 Mills Gladys L Mrs 596-1108
2823½ Carolina Manne
2825 Edgerton Sam ◎ 596-5214
2827 Patterson Tom M ◎

44

EAST END AV BEGINS
2901 Bilko Service Station
2907 Vacant
2909★Bridges Darrell A 596-4214
CITY LIMIT
2911 Mason K J Auto Body Shop 596-2334
2915 Purcell's Food Center
2921★Hester Celeste 596-8812
2923 Vacant
2925 Genl Tel Co Of The Southeast sub sta
2927 Swish Car Wash
2929 Lew's Quick Stop 596-9437
ELLIS RD BEGINS
WOOD BEGINS
3001 Lee Clee A 596-1946
3003 Pierson Oscar ◎ 596-7677
3005 Umstead Emory
3007 Bond Virgil
3009 Vacant
3011 Thompson Grocery
ODELL BEGINS
3021 Day L Elvin Rev ◎ 596-2519
3023 Holiday Irene Mrs ◎ 596-3519
SARILLA BEGINS
3101 Jenkins Ozie D ◎ 596-1502
3105 Fonseaca Lora ◎
3109 Daniels Garbage Collection 596-3760
Daniels Worther W ◎ 596-3760
COMMONWEALTH BEGINS
3205 Daniels Everett ◎ 596-1269
3209 Higgs C R Garage
3213 Vacant
3217 Knight Graham T ◎ 596-2411
Knight's Beauty Shop 596-2411
3219 Vacant
3221 Buchanan Elbert 596-2813
3223 Brogden Norman A
3225 Banks Annie L Mrs ◎ 596-8509
3227 Terrell Hazel E 596-2356
3229 Billings Lacey
3231 Vacant
3233 Vacant
CARTER AV BEGINS
3319 Sherron Acres Barber Shop
Bass Castle fishing tackle shop 596-9430
MIDWAY AV BEGINS
3407 Johnson Daisy M ◎ 596-2661
3411 Olive Belva H Mrs ◎ 596-2569
3413 Norris Howard R ◎ 596-3261
3417★Tyler Holland
3421 Goss Linoleum & Tile 596-3712
3425 Goins Sign Co Inc 596-2516
POST AV BEGINS
3427 Fowler M M Repairs
3429 Vacant
3431 No Return
PLEASANT DR BEGINS
3500 Colclough Foy M Mrs ◎ 596-2016
3501 Faulkner's Body Shop reprs 596-2296
3505 Gooch John prod trucker 596-2563
3507 Bivins James N ◎ 596-2014
3509 Shepherd Willis B ◎ 596-3482
3510 Mc Lamb Alvin V 596-8301
3511 Rigsbee Marvin ◎ 596-2629
3513 Dean George W 596-8021
3517 Swain L D & Son Inc 596-6965
3521a★Carden Johnny E
3521b Rigsbee Lois M Mrs 596-3526
3523 Sills Mary Mrs 596-5714
3525 Boone Wm H 596-3109
3527 Nichols Otho L
3529 Switzer Kenneth 596-9494
3601 Mc Gee Eldridge G ◎ 596-2492
3603 Lynn Wm H ◎ 596-3630
Riggsbee A J ◎
3608b Stanley James S 596-4605
3612 Siler Betty W ◎ 596-2404
3614 Hayes Donald H ◎
★Pickle F D 596-1416
3618 Greene Julius H
3619★Russell Nina R Mrs ◎
3620 Boothe Lina L Mrs
3621 Taylor's Groceries 596-2759
Taylor Gladys M Mrs 596-2759
3621½ No Return
3622 Fowler Arnold O ◎ 596-3363
3623★Vaughn Marsha 596-8576
3625★Jackson Mary B 596-4182
3627 Wrenn Horace
3627a Vacant
3627b No Return
3630 Vacant
3635 Holder Bros General Merchandise 596-9467
3641 Our Place Restaurant 596-9950
3643 Nichols Hallie H Mrs ◎ 596-2494
JONES CIR BEGINS
BILBO RD BEGINS
3702 Williams Ralph W 596-7583
3703 Jones Hortense K Mrs ◎ 596-2877
3703½★Critcher B
3704★Garner Mary L
3706 Brinkley Macie E Mrs ◎ 596-5878
3707 Fowler Arnold W ◎ 596-7894
3710 Mitchell Melvin E ◎ 596-8945
3712 Vacant
3722 Electrical Contractors Of Durham Inc 596-1302
3724 Kimble Katie
3730 Goss Tackle & Bait Shop 596-5935
3732 Johnson Bobby R pntr ◎ 596-8614
3733 Gebhardt Wm H ◎ 596-4167
3734 Piedmont Insulation Co contrs 596-3842
Triangle Audio Productions
3735 Johnson Wm
3736 Hilltop Auto Body 596-3471
Miller & Norburn Inc 596-1804
Wright Arth L Jr ◎ 596-3471
3739 Suggs Letha L Mrs ◎ 596-2402
WREN RD BEGINS
3802 Tilley Fred C ◎ 596-7998
3810 Utley Roscoe A ◎
3814★Aycock Lelia H Mrs 596-2721
3824★Walker Jerry R
3826★Smith Warren ◎
3827 Briggs Geo G 596-3266
3829 Forbes Eursley B Mrs ◎ 596-2881
3831 Smith Theo R ◎ 596-8388
3833 Lilly Thos T ◎ 596-2879

Buckner Steel Erection & Crane Rental Service
Nights Or Emergencies Call Chapel Hill Tel. 933-7860
Chapel Hill 933-6966 Farrington Rd.
Greensboro 275-0110 Chapel Hill, N.C. (27514)
Greensboro Nights or Emergencies Call Kernersville Tel. 996-3481

JONES & FRASIER CO.
Durham's Outstanding Jewelers Since 1885
DIAMONDS — GIFTS — REPAIRS
Northgate Shopping Center, 1058 W. Club Blvd. (27705) Tel. 286-4497

DURHAM'S FIRST COMPLETE RENTAL CO.
WHY BUY?
McBROOM'S RENTALS, Inc.
2334 Guess Rd. (27705) Telephone 286-4414

ACME PLUMBING HEATING AIR CONDITIONING
PLUMBING & HEATING CO. OF DURHAM Inc.
REPAIRS FOR PLUMBING HEATING
REPAIRS COMMERCIAL RESIDENTIAL INDUSTRIAL BACK HOE RENTALS
Tel. 688-1348
326 W. Geer St. P.O. Box 2288 Durham, N.C. (22702)

NORTH CAROLINA MUTUAL
LIFE INSURANCE COMPANY
Durham, North Carolina (27701) Mutual Plaza Telephone 682-9201

ANGIER AV—Contd
3834 Page Zeb B Jr ◎ 596-3477
3835 Linthicum Erma G Mrs ◎ 596-3753
3838 Vacant
3840★Phillip Geo
3842 Wiggs Ernest R ◎ 596-7598
3845 Hodnett Lloyd R ◎ 596-2015
3846 King Mamie O Mrs ◎ 596-3106
3849 Taylor Minnie S Mrs 596-3102
STONE RD BEGINS
3852★Baker Georgia Mrs 596-2801
3854 Paschale Carl L 596-2066
3854½ Hutchins Odis O 596-3801
3902★Wilkins Benny
3902½ Bar B Q Kitchen The 596-6236
STAGE RD BEGINS
3903 Overcash Lina B Mrs ◎ 596-3105
3905 Brewer's Bait & Fishing Supply 596-3365
Brewer Howard O ◎ 596-3365
3906 Appel Joseph J ◎ 596-5594
3907 Mason Charles A ◎ 596-6814
3909 Bigford Mossette ◎ 596-8046
3911 Paschall Carl E ◎ 596-3435
3915 Stone Donald W ◎ 596-2822
3916 Hunt's Garage reprs 596-3324
Hunt Benj T ◎ 596-3324
3920 Lane Michl L ◎ 596-5797
3924★Upchurch Rupert Jr 596-7272
3926 Francis James A 596-7109
3928 Fesperman Wm C 596-5498
3930 Candello Leonard C ◎
MASON DR INTERSECTS
4001 Byrd Rubert E ◎ 596-2650
Byrd's Beauty Shop 596-2650
4002 Ferrell M David 596-4709
4003 Pant's N Things 596-4054
4004 Doyle Wm ◎
4006 Stone Harold B
4007 Oates Eug 596-2328
4008 Vacant
4009 Mc Leod Treva C Mrs ◎ 596-3024
4011 Smith Neadham M
4012 Fox Bolois K ◎ 596-7121
4012½ Ross Wilma 596-7070
4014 Richards Roy ◎ 596-3814
4015 Ferrell John F ◎ 596-7794
4016★Clayton Robbie H 596-4318
4016½★Morris Jerry
BETHESDA DR BEGINS
4022 E P A Whse
4027★Chandler Bruce T 596-5705
MIAMI BLVD INTERSECTS
4101 Nichol's Body Shop
4103 Jeff's Auto Service & Grill 596-7154
Williams Alice ◎ 596-7154
4110 Burgess Elsie H Mrs 596-3043
4112 Churchill Willie L
4118★Churchill Nannie M Mrs 596-4403
4122★Godwin Reggie
4202 Kapiko Jerrold L ◎ 596-3340
4204 Fowler Timothy C 596-5543
4206 Lanier D Vann ◎ 596-1275
4214 Vacant
ANDREW ST BEGINS
4220 Vacant
4222 Wadford Don 596-1756
4224 Vacant
4227 Eaton Faye 596-6626
4228 King Arth C coat mkr 596-4604
4229 Mayberry Katie S Mrs ◎ 596-2807
GLENCO BEGINS
4300 Hill Adolphus R 596-3848
4301 Earp Richd G ◎ 596-2866
4303 O'Steen Edw C Jr ◎
4306 Perkins Chester G ◎ 596-2812
4307★Browning Virginia 596-2664
4315 Watson Frances E Mrs
4318 Chappell Nancy J Mrs ◎ 596-2038
4319 Martin Henry E ◎
4402 Faulkner Michl B 596-9442
4406★Perry Billy ◎
4407★Burgess Walter E Jr
4410★Herndon B
4415 Burgess Walter C ◎ 596-1282
4424 Williams W Lunsford ◎ 596-4327
4425 Bryant Wm G ◎ 596-7095
4430 Perry I Raye Mrs ◎ 596-3747
4431 Kerr David A ◎ 596-6330
4508 Dawson Ervin T ◎ 596-3146
4513 Vacant
4514★Anderson Andy
4515 Hargis James B
4521 Williams Oscar L ◎
4522 Watson Coy L ◎ 596-7495
4528 Blackburn Harold D ◎ 596-7907
4529 Jones Myrtle J Mrs 596-7926
HEATH DR BEGINS
4601 Johnson Lewis R
4606 Terry Cleda Mrs ◎ 596-2439
4607 Jernigan Alma C Mrs
4613 Murray Ralph J ◎ 596-6419
4621 Kelly John G ◎ 596-3141
4624 Beasley W Allie ◎ 596-2442
4625★Mc Gee Alton R 596-3148
4630 Ingram James L ◎ 596-3473
4631 George Robt L ◎ 596-2437
4633 Vacant
4636 Corbett Debra J
4639 Gunter Benj B ◎ 596-4326
4640 Beasley Eddie R 596-1606
4648 No Return
4649 Thomas Jerry S 596-7667
PAGE RD BEGINS
4650 Pickett Esther T Mrs ◎

46

ANGUS RD —FROM CROMWELL RD WEST 1 SOUTH PINEFORE RD

ZIP CODE 27705
3407 Schroeder R Ames ◎ 489-5943
3408 Winn Floyd E Jr ◎ 489-3606
3411 Mitchell Donald M ◎
3414 Goodman Wm ◎ 489-4078
3417 Jones Kyle S ◎ 489-5771
3418 Mc Caslin Jack F ◎ 489-2830
3421 Henderson Charles H ◎ 489-5077
3424 Sullivan Frances E ◎ 489-6142
3425 Strowd Elvin E ◎ 489-8586

36

ANITA ST —FROM 1600 SHAWNEE WEST 1 EAST OF ROXBORO RD

ZIP CODE 27701
400 Rogers Thos C ◎ 688-3788
402 Goodwin Wallace R ◎ 688-3922
404 Mc Kee Guy V ◎ 688-3722
405 Hayes Harold S ◎ 688-6495

18

APEX RD —A CONTINUATION OF ALSTON AV FROM 1500 SOUTH

ZIP CODE 27707
1708 Vacant
1904 Johnson J C heating & air condtg serv ◎ 682-3195
1905★Herper C T
1906 Weaver Bruce
1907 Vacant
1908 Justice Mary L Mrs ◎
1915 Williams Glenard Rev ◎ 682-3055
1920 Vacant
2001 Cozart R E 688-2629
2004 Gordon Douglas L 682-0563
2005 Lyons Mc Coy W ◎ 688-4939
2006 Walston John ◎ 682-6017
2010 Brown K D ◎ 682-3939
2012★Justice Mary 682-7338
2014 Jones Robt 682-3933
2016 Craftsman Lounge private club 688-9580
2017 Watkins Elmer 688-9580
2019 William Oscar ◎
2037 Burnette Radah E 682-4928
2101 Smith Joyce E
2103 Roberts Nannie Mrs 688-4641
2104 Skinner Docia L Mrs ◎ 682-7960
2107 Brown Noah 682-3827
2108★Williams Otis
2112 Vacant
2201 Ricks Walter E ◎ 682-7962
2203★Smith J E
2205★Ricks Walter 682-7962
2211 Stroud T R ◎ 688-7468
2214 Mitchell Helen 682-3296
2217 Royal Wallace 682-5218
2218 Wilson J C ◎ 682-1403
2220 Alston Lathrop W 682-9504
2221★Holmes Robbins
2225 Long Symn 682-4047
2228 No Return
2229★Mojell M H
2231 Thorpe Laura L Mrs 682-2845
2302 Tabon Elton ◎ 682-2518
2304 Gilmore Geo B ◎ 682-7847
2306 Timberlake John 682-2494
2400 Bucum Virginia Mrs 688-2402
2402 Suitt John Lee ◎ 682-2693
2406 Scott Cath
2416 Barnes Gulf Service 682-4076
2418 Barnes & Mc Ghee Auto Sls 688-0631
2502 Herndon E H Construction 596-8143
2515 Union Insurance & Realty Co 596-8102
Moore Donald T phys 596-8185
Mid Eastern Conference 596-8277

15

APEX ST —FROM 1500 SOUTH ST WEST

ZIP CODE 27707
207★Bynum Thos L ◎ 688-7159
209 Sowell Jake ◎ 688-7017

43

ARBOR ST —FROM 709 W KNOX NORTH 1 WEST OF WASHINGTON (NOT OPEN BETWEEN W KNOX AND ½ BLK SOUTH OF RUBY)

ZIP CODE 27701
1407 Johnson Wade O ◎ 682-1936
1411 Julian Jocelyn J Mrs ◎ 682-0542
1413 Rigsbee Hubert L ◎ 688-3348
1417 Gantt Saml F 688-2666
1423 Dunnegan Brinkley E 682-3262
EVERETT PL ENDS
ENGLEWOOD AV INTERSECTS

29

ARCH PL —FROM 1406 IDA NORTHWEST 1 NORTH OF GUESS RD

ZIP CODE 27705

EPES TRANSPORT SYSTEM
• FULL INSURANCE COVERAGE • 45 FOOT VOLUME VANS
Avondale Dr. and Edgar St., P.O. Box 3806 (27702)
Dial (919) 688-6371

PAUL JEFFRIES ELECTRICAL CONTRACTOR
RESIDENTIAL WIRING AND REPAIRS - FIXTURES
TEL. 477-4523
RIVERSIDE DR., RT. 8, (27704) 2 MILES NORTH OF CITY LIMIT

QUALITY CLEANING
SCOTT and ROBERTS Inc.
DURHAM'S FOREMOST CLEANERS
733 FOSTER ST. (27701) TEL. 682-9325

ARCHDALE DR —FROM 2927 S ROXBORO ST WEST 21

ZIP CODE 27707
106 Hayes Percy B Jr ◎ 489-2735
111 Mc Million R H ◎ 489-4557
112 Harris Weldon E ◎ 489-2096
113 Mc Leod Garson ◎ 489-6638
114 Cobb Ulysses C ◎ 489-1041
115 Birdine James W ◎ 489-1153
117 Stone Willie A
118 Vacant
122 Carter Mary B Mrs ◎ 489-3905
123 Pugh W R Plumbing Co 489-5590
Pugh Willie R ◎ 489-5590
200 Minor
201 Yarborough Danl E Jr ◎ 489-2881
202★Verti S A
203 Walker Joe ◎ 489-7212
204★Platt Conly 489-9489
205 Pierce James R ◎ 489-3590
208★Jones Josephine ◎ 489-2757
209 Wiggins Joseph V ◎ 489-1960
211 Williams Westley B ◎
215 Tyson Floyd H ◎ 493-1113
217 Moore John T ◎ 489-2751
219 Boyd Mamie C ◎ 489-2548
218 Eades Clifton H 489-2809
221 Curtis John W ◎ 489-5431
222 Tapp Robt J ◎ 489-4704
223 Reaves Jerry M ◎ 489-3083
224★Pindham Rameses
225 Macon Willie R ◎ 489-4323
227 No Return
300 Cole Eula M Mrs ◎ 489-2944
301 Friendly Rest Home The 489-9497

308★Watson Geo I ◎ 489-9882
312★Kessler Dale L
1009 Porter Ned A ◎ 489-7780
1015 Anderson James W ◎ 489-5093
1109 Wilson James F ◎ 489-3041

ARGENTINO ST —FROM DOWNING WEST & EAST 2 NORTH OF CREST 39

ZIP CODE 27705

ARGONNE DR —FROM ROXBORO ST WEST 1 NORTH OF WELLINGTON DR 51

ZIP CODE 27704
11 Scott Carl C 477-8324
12 Hargis Hugh C ◎ 477-6242
13 Mc Kinney John C ◎ 477-5434
16 Jones Wilbert W ◎ 477-4602
17 Smith Roy B ◎ 477-3953
20★Allison Roy C 477-2825
22 Pazzaglini Dominick ◎ 477-8376
25 Kelly John D ◎ 477-6423
28★Major Billy E ◎ 671-3727
29 Herndon Thos D ◎ 477-3891
32 Haugg Geo E ◎ 477-4917
33 Barry Thos J ◎ 477-8530
36 Herndon Paul E ◎ 477-3864
39★Parrish Ernest L ◎ 477-6360
40 Crabtree J Howard ◎ 477-0782
43 Price Vick R ◎ 477-6796
47 Hampton Thos H ◎ 477-3177
50 Teitelbaum David ◎
56 Williams Geo A ◎ 477-3264
60 Dorman James T ◎ 477-5192
214 Welty Allan M Jr ◎ 477-2748
216 Gregory Kenneth L ◎ 477-3317
217 Bahor Edw M ◎ 477-6611
222 Crabtree Foy R ◎ 477-3395
223★Register Leon H 477-3812
225 Mc Cann Terrence M ◎ 477-3297
226 Laws Harlan L ◎ 477-0824
229 Culler Melvin T Jr ◎ 477-1468
230 Lawson Claibourne H ◎ 477-6763
233 Albertson Mayme Mrs ◎ 477-6310
234 Orstad Lyle E ◎ 477-9102
237 Daniel Larry ◎ 477-1556
238★Covington John W ◎ 477-5590
242 Kallianos Andrew G ◎ 477-5117
243 Haun Robt A ◎ 477-9007
246 Taylor Virginia B Mrs ◎
250 Stanfield Frances H Mrs ◎ 477-2996
253 Warren Alvis F Jr ◎ 477-2340
254 Moore Henry ◎ 477-8654
302 Wall Edw T ◎ 477-8741
306 Hawes John R Jr ◎ 477-0010
310 Moore Harold E ◎ 477-6115
312 Fitzpatrick Raymond M ◎ 477-5902
400 Ballagh Ralph M ◎ 477-5190
406 Farned Joseph R ◎ 477-0005
410 Harrell Benj C ◎ 477-5369
411 Cate Wm R ◎ 477-1197
414 Robson Charles D ◎ 477-5671
416 Skinner Leroy C ◎ 477-2397

ARLENE ST —FROM 721 MARTIN WEST AND NORTHWEST 1 NORTH OF CRAVEN 38

ZIP CODE 27704
509 Vacant
600 Suggs Viola B Mrs ◎ 477-6230

ARNETTE AV —FROM 900 CHAPEL HILL SOUTH 13

ZIP CODE 27701
608★Satterfield Inez Mrs 688-9463
610★Harley R R
★Cooley Dave
611 Bradshaw Dorothy H Mrs 682-0804
612★Fields Mary A
614★Rickman Frances
Barnhill Effie
★Rickman Guy
615 Marshall Shirley A
616 Perry Edwin W
617 Blue Grace B
618 No Return
JACKSON INTERSECTS
707 Peterson Festus H 682-4407
708★Hook Dorothy 682-6335
709 High Snowdeen D Mrs ◎ 682-0893
710 Repass Jack O 682-4466
711 Long Lonie W Mrs ◎ 688-3146
713 Howell James E ◎ 682-5828
714 Mims Earlie C Jr ◎ 688-7137
715 Latta Sammie C ◎ 682-8435
716 No Return
718 Wicks Metta W Mrs ◎ 688-3737
722 Weaver Betty L Mrs 682-7384
YANCEY INTERSECTS
813 Vacant
814b★Scott Dinah S 682-4680
814c Williams Vashti M 688-0100
814d Caviness Robt L 688-2936
815 Olds Wm 688-8697
816 King James N ◎ 682-6046
★Ostdahl Roger H 688-0371
817★Walker Karen 688-9248
819 Sparks Hilda A Mrs 688-3991
PARKER ENDS
902 Mc Clamroch W L Tile Contractor 688-2551
Mc Clamroch Wm L Jr ◎ 688-2551
904 Brown Willie V ◎
906 Chandler A Pearl Mrs 688-1746
907 Wright Rachel V Mrs ◎ 682-8424
908 Burnette Lallie Mrs ◎ 682-7946
909 Umstead Geo B ◎ 682-4959
910 Kohler David 688-1403
911 Wilson Geter 688-2091
912 Vacant
913 Smith Zula W Mrs 682-6096
915★Beck Evelyn G Mrs 688-9570

ZIP CODE 27707 17
MOREHEAD AV INTERSECTS
1000 Brandon Roderick L ◎ 682-5810
1003 Spence Bettie M Mrs 688-2945
1004 Hester Fred G 688-7712
1005 Ross Patk D ◎ 682-2024
1006 Phillips Robt G ◎ 688-2581
1007 Crutchfield Anna M Mrs ◎ 682-2898
1008 Whitley Eunice G Mrs ◎ 682-4002
1010 Mills Eliz M Mrs ◎ 688-1947
1011 Dewar C Owen ◎ 682-5032
1012 Bolton Paul B ◎ 682-5838
1013 Beard Francis D ◎ 688-7877
1015 Irwin Ralph T ◎ 688-8872
PROCTOR INTERSECTS
1104 Whitaker Ruth
1106 Lindsey Horace B ◎ 682-6892
1109 Murray Wm D ◎ 688-3415
1110 Shepherd Howard B Rev 682-0877
1112 No Return
W COBB INTERSECTS
1202 Tilley Eric L Jr ◎ 682-1998
1206 Warburton Mae L Mrs ◎ 682-2894
1208 Allen Irving E ◎ 688-7942
1212 Ferguson Oliver W ◎ 682-1468
1214 Deans Hubert L ◎ 688-2918
1222 Hughes Judith H Mrs ◎
W LAKEWOOD AV INTERSECTS
1301 Gresham Walter G ◎ 489-8400
1303★Bible Henry H 489-6412
1307 Nichols Gail
1310 Jones Claude V ◎ 489-5253
1311 Gantt Ann H Mrs ◎ 489-2263
1317 Brown Wade G 489-3140
1319 Clay Susie J Mrs ◎ 489-5153
1320 Heizer James S ◎ 489-5545
1321 Johnson Wm H ◎ 489-2069
1322★Avery Lloyd T
1324 Lane Sudie M 489-0921
1325 Mullican Paul F ◎ 489-1601
WELLS INTERSECTS
1400 Moss Gladys R Mrs ◎ 489-2162
1401 Conley David M ◎ 489-5908
1404 Hill Thos F Jr ◎ 489-0422
1405 Vacant
1407 Ramon Fidel ◎ 489-1406
1410 Ward Lochlin M ◎ 489-4137
HERMITAGE CT BEGINS

ARNOLD RD —FROM UNIVERSITY DR NORTH 1 EAST OF MONROE AV 21

ZIP CODE 27707
2900 Kaufman Bernard ◎ 489-0817
2901 Furgurson Geo H ◎ 489-7792
2903 Dickerson Charles L ◎ 489-4516
2904 Crichton David M ◎ 489-7234
2906★Griffin John R ◎ 493-1279
2908★Lockyer Barrie ◎ 493-2168

Vickers
ELECTRONIC AND STEREO CENTER
DURHAM'S ELECTRONIC SUPERMARKET
506 E. Main St., P.O. Box 8648 (27707)
Phone 688-6311

JOHN S. HORVATH CONSTRUCTION CO.
Stone and Brick Masonry
TEL. 286-0543
1805 FORREST RD. (27705)

DURHAM COLLEGE
MODERN AIR-CONDITIONED FOR YEAR ROUND COMFORT
G.I. Approved — Night and Day Classes — Accredited
Accredited As A Junior College of Business
College Plaza, 3128 Fayetteville St. (27707) Phones 688-3893 and 682-2607

Durham Hotel — Motel
The Cheerful Inn
FORMERLY JACK TAR
DOWNTOWN
Durham, North Carolina (27702)
Telephone (919) 682-1101

American Motors
Morgan Motors, Inc.
SALES AND SERVICE
3601 HILLSBOROUGH RD. (WD) (27705)
TEL. 383-2531

ARNOLD RD—Contd
2911 Kimball Elsie Mrs ◎ 489-5703
2912 Broadway Early T Jr ◎ 489-6990

21

ARRINGTON ST —FROM 2200 UNIVERSITY DR SOUTH

ZIP CODE 27707
2105 O'Neal Edw M Jr ◎ 489-2155
2106 O'Briant Inez M Mrs ◎ 489-2560
2109 Tharrington P Ricky ◎ 489-9731
2201 Rogers Wm E ◎ 489-9406
2206 Craig H Wm ◎ 489-6466
2207 Rosenstein Wilma Mrs ◎ 489-3564
2210★Rollins Philip P ◎ 493-1326
2211 Knight Arth W ◎ 489-9741
2215 Storey Shepherd D ◎ 489-9660
2218 Andrews James A ◎ 489-4922
2219 Murchison Max H ◎ 489-2077

55

ARROWHEAD DR —FROM INDIAN TRAIL NORTH 1 WEST OF HILLANDALE RD

ZIP CODE 27705
1708 Berry J Chester ◎ 286-7926
1715 Holt Harvey G ◎ 286-9187
1723 Dobson Shuford P ◎ 286-1359
1731 Gregory Rose C Mrs ◎ 286-4316

28

ASHE ST —FROM 207 S MAPLE SOUTHEAST BEYOND CITY LIMITS

ZIP CODE 27703
1905★Utley Viola H Mrs
1907 Watkin & Brewer Rental Agts 682-4290
1 Pittman Erlean 596-5480
2 Hobby Carrie
3 Haithcock Dorothy M
4★Clayton Barbara P
1908 Paschall Herbert A 596-7591
CLAY BEGINS
2001★Riggsbee J A ◎
2002 Olive James A ◎ 596-6614
2003★West Wm E
2005★Rhodes J E
2006 Vacant
2007 Pollard Harold A ◎ 596-3394
2008 Watkins Clara Mrs ◎ 596-7666
2010★Basden Wm C ◎
2011 Fonville Vara J Mrs ◎ 596-7160
2012 Kerr Helen S Mrs 596-7172
2013 Wilson Raymond D ◎ 596-8424
2014 Wilson Raymond J ◎ 596-8362
2015 Gardner Chester L 596-6166
2018 Vacant
DRIVER AV INTERSECTS
2105 Guthrie Luther T ◎ 596-7208
2107 Rollins Edd B ◎ 596-2388
2109 Clayton Percy C 596-5441
2110 Lowe James A 596-1456
2111 Harward Etta M Mrs ◎ 596-5875
2113★Evans Don
2114 Nichols James O 596-6870
2116 Abernathy Cara H ◎ 596-6885
2117 Vacant
S GUTHRIE AV INTERSECTS
2206 Maynard James E 596-7474
2207★Sawyer Melvin T
2208★Brantley Wm R
2209 Honeycutt Grocery 596-4841
2210★Jones Jimmy
BRIGGS AV INTERSECTS
2301 Emory Robt M
2302 Vacant
2303½ Maynor Roxy H 596-5321
2303 Mc Farland Verta M Mrs 596-7552
2305 Arnold Wesley M ◎ 596-8420
2306 Carroll J Joseph 596-7319
2307 Regan B J
2309 Jackson Robt F
2310 Lawrence Hugh O 596-6550
2312 Williams Lois B Mrs ◎ 596-7302
CODY ENDS
2401 Ashe St Pentecostal Free Will Baptist Church
2406 Vacant
2407 Green Lonnie
2409★Taylor Floyd A
2410 Farmer Roy W ◎ 596-7514
2411 Going John T ◎ 596-3467
2500a Vacant
2500b Mixon Kent L 596-1882
2501 Crutchfield Gertie B ◎ 596-5018
2502★Day J V
2503 Green Grover C ◎ 596-8829
2504a★Honeycutt Julius C 596-5219
2504b Haskins John D
2505 Fowler Auburn A ◎ 596-6890
2506 Adams & Tilley Electric 596-6477
2506½ Honneycutt Uphol (Stge)
2509 Bridges Clyde D Mrs
2510 Taylor Wesby E 596-9152
2511★Cheek R B
2512 Breton Earl G ◎
2513a Lyons Carl L 596-6165
2513b Lassiter Doug 596-5008
2514 Terry Annie M Mrs 596-4294
BINGHAM BEGINS
2601 Brigman Jimmy C W ◎
2602 Davis Harrison ◎ 596-2449
2603 Wells Thos R ◎ 596-7626
2604★King Gypsy Ann Mrs
2606 Vacant
2608 La Fleur Leo W
2609 Davis Mattie D Mrs ◎ 596-3100
2609½★Straugnieka Robbie
2610 Perry Joseph A Jr ◎ 596-4381
2612 Emmons Garry C ◎ 596-2267
2613 Brinkley Kath
2613½ Vacant
2614 Riggs Robt L ◎ 596-4127
2615 Wilson Mary B Mrs 596-5397
2616a Vacant
2618a Wilson Hermus K 596-1226
2618b Vacant
Lloyd Elenor
2619★Fisher Michl P
2620 George Wm G ◎ 596-6062
2622★Cooper Donald
BENJAMINE ENDS
2701 Rambeaut Elvis G ◎ 596-2010
2702★Long James T 596-3442
2703 Vacant
2704 Mims Walter S ◎ 596-8380
2705 Taylor Rosa M Mrs ◎ 596-8967
2706 Tart Wm A 596-7187
2707 Hall Lula S Mrs ◎ 596-2900
2708 Brown Beryl H ◎ 596-2295
2711 Fisher Clarence L ◎ 596-3646
2712 Street James N ◎ 596-4193
2713 Green Allen J ◎ 596-1177
2714 Williams Betty B Mrs ◎ 596-5201
2715 Ellis Hubert L ◎ 596-2925
2716 Ross Charles J ◎ 596-8098
2717 Andrews Edw L ◎ 596-3815
2718 Davis Elemish D ◎ 596-4471
2720 Stone Sula G Mrs 596-3579
2722 Oliphant John F ◎ 596-5978
2724 West Ray Jr ◎ 596-4092
CREASY ENDS
2800 Peacock Richd
2800½★Mohlrenhich Gus V
2801 Evans Bernie ◎
2802★Coley Monte
2802½ Jones James
2805a★Jannett Robt V
2805b★Williams Bennie
2807a★Lake B V
2807b★Oates W B
2810 Glenn Julia H Mrs ◎ 596-2046
2811a★Adams Morris S
2811b★Ziemann L L
2813a Simpson Wayne 596-8797
2813b Collins Shirley Mrs
WELDON ST ENDS
2819a★Haden Jack
2819-b★Veach Larry
2821a Arrington Eug R 596-1098
2821b Wilkins Jackie B 956-8044
2825★Johnston Marvin
WELDON TER BEGINS
HOOVER RD INTERSECTS
SCL RR CROSSES
MIAMI BLVD INTERSECTS

51

ASHLEY RD —FROM WISTERIA ST SOUTH 1 WEST OF BROAD

ZIP CODE 27705
2★Talley Richd W 477-7298
3★May Tom E 477-4897
4★Erwin Cameron
5 Albuna Joanne
6★Lukacher Ned
7★Elliott David
8★Williams Donald
9 Howard Wm
10★Thaller James C
11 Wheeler Jenny C Mrs
12★Lolli Peter P 477-5112
13 Signletary Wm V Jr
14 Owins Rebecca E 477-8701
15 Ashton Patricia R 477-0767
16 Boyd Joseph B 477-5041
17 Birmingham Construction Co 477-4712
Birmingham Geo W Jr ◎ 477-4712

13

ASHTON PL —FROM 401 W PETTIGREW SOUTH 2 EAST OF S DUKE

ZIP CODE 27701
413 White Optical Laboratories Inc whol 688-7338
JACKSON INTERSECTS

24

ATHENS AV —FROM WABASH SOUTHEAST 1 EAST OF ALSTON AV RD

ZIP CODE 27707
1700 Walker Clifton ◎
1701 Burnett Mary T Mrs ◎ 682-2522
1702 Smith Kid ◎ 682-1300
1704 Carmichael Alice ◎ 682-4158
1705 Clark Fidila Mrs ◎ 688-1124
1706 Mc Cloud Ophelia E Mrs ◎
1707 Lipscomb June ◎ 682-0237
1708★Wallace R T
1712 Bridges Oscar L ◎ 682-3412
1714★Bynum A T ◎
1715 Mount Calvary United Church Of Christ 688-2716
1716★Avent Luther L
1718 Singletary Wilbert A ◎ 682-4159
1721 Henry Robt Jr
1723 Brown James W Jr ◎ 682-4950
1724 Ellison Julius ◎ 682-4333
1725 Springer James ◎
1727 Johnson Richd A ◎ 688-3493
1730 Dennison Robt ◎ 682-7954
1731 Smith Willie 682-8481
1732 Vacant
1734★Smith A
1735 Johnson Henry ◎ 688-3998
1802★Clemons David L ◎ 682-4578
1803 Covington Jesse ◎ 688-8356
1804 Poole Ruth S Mrs ◎ 682-4271
1819 Montgomery Eric L ◎ 682-5230
1826 Holman Robt 688-1531
1901 West Durham Baptist Church
1909 Avery Wm ◎ 682-1277
1913 Clegg Dan H ◎ 688-1248
1916★Braxton Wm H sign pntr ◎ 682-3162
1918★Waller Robt A
1919 Self Wm E ◎ 682-4234

PROPERTY SALES
INVESTMENTS
DEVELOPERS
Restricted Residential Areas
2810 N. Roxboro Rd.
P.O. Box 789
Tel. 477-2121
Durham, N.C. (27702)
Carson Realty Co., Inc.
REAL ESTATE

DC May COMPANY, INC.
CONTRACTORS
Sandblasting
Painters-Paper Hangers-Decorators
Art Gallery
Imperial Bldg. 215 Morris St. (27701)
Phone 688-2338

ATHENS AV—Contd
1921 Wiggins Marion M ◎ 682-4432

18
ATLANTIC ST —FROM FAYETTEVILLE WEST

ZIP CODE 27707
2508 Crawford Margt W Mrs ◎ 682-0748
2510 Johnson Pearl L Mrs ◎ 682-1432
2512 Nichols Gary 942-4121
2514 Younger Swade
2516 Vacant
2520 Moseby John
2521 Miller Saml 682-3109
2524 Jones Arth L ◎ 688-6289
2527 Emmanuel Tabernacle Holiness Church 682-7260
2528 James Anna L Mrs 688-2193
2529 Mills James M
2530 Winston S D ◎ 688-0329
2531 Vacant
2533★Bush Charles E
2535 Russ Hattie C Mrs 688-6492
2536 Winston John D ◎ 682-1777
2537 Hurst Robt W 688-8943
2539 Satterfield James M 688-7451
2540 Anderson Adell B Mrs ◎ 688-7984
2541 Mc Clain Donnie M 688-8693
2543 Boone Philip
2544 Bass Juanita Mrs 682-3167
2601 Winston Mary Mrs 682-0169
2605 Walker James ◎ 688-6491
2606 Vacant
2608 Davidson Huben E ◎ 682-4184
2611 Waller Donnie ◎ 682-8462
2617 Smoke Elijah ◎ 682-2280
2618 Vacant
2619 Clark Alf B ◎ 688-3697
2620 Prince Aldolphus ◎ 682-7455
2634 Mayshack Carrie Mrs ◎ 682-1776
2636 Vacant
2637 Whitted Harry M ◎ 688-3647
2638 Franklin Deborah J
RED OAK INTERSECTS
2700 Holland Penelope 688-0813
2704 Ruffin Sandra U
2711 Ewing Maryland 682-6954
2712 Holloway Henry F ◎ 688-5113
2722★Lofton Willie E ◎
2713 Tucker Beverly Mrs
2721 Turrentine Norman L ◎ 688-5163
2723 Wood Loretta M Mrs ◎ 682-8013
2724 Brown's Day Care Center Brown Leroy ◎ 688-4678
2727 Vacant
2730 Dark J B ◎ 688-1831
2731 Ross Julian ◎ 682-3339
2732 Brandon Lyman H ◎ 688-7886
2736 Chavis Claudie O ◎ 682-6939
2737 Gilmore Annie M Mrs ◎ 682-0900
2740 Davis Willard ◎ 688-3667
2744 Pitman J E 688-3817
2747 Holland Lenroy ◎ 682-1435
801 Brown Rebecca L ◎ 688-6712
802 Elliott Ervin ◎ 688-6648
803 Howard Mamie H ◎ 682-1980
804 Dixon Louis Jr ◎ 688-8668
805 Allen Ruth ◎ 682-4983
807 Noble Beverly L nurse ◎ 688-4147
808 Bullock Vera S Mrs ◎ 682-6457
809 Jones Minnie F Mrs ◎ 682-6094
811★Lawrence Connie

18
ATLANTIC ST (MUTUAL HEIGHTS) FROM CORNWALLIS RD NORTH 1 WEST OF FAYETTEVILLE

ZIP CODE 27707
A1 Vacant
A2★Herring Maxine
A3 Rainy Eva M Mrs 688-5914
B1★Taylor Sylvester
B2★Parker Christine 682-0651
C1 Barnes Johnny E 682-3886
C2★Moore Lafayette C
D1 Denson Thelma L Mrs 688-0496
D2 Battle Loyd L 682-7149
D3 Leathers Barbara A Mrs 688-4702
E1 Williams Arth J 688-8606
E2 Smith Warren
E3★Blue Cleo
E4★Dorsey Evertte 682-8407
E5 Wilkins Charles O 688-1053
F1 Reed Roland W 682-4227
F2 Vacant
F3 Nicholson Preston 688-8342
F4★Morris Wilbert
G1 Leathers Thorton 688-3974
G2★Wingate Alease 688-5165
G3 Lovett Larry
H1 Brown Sylvester 688-6224
H2★Brunson Thos Jr 682-0846
H3 Williams Woodrow C 682-7382
H4 Williamson Benny F
H5 Durante Ernestine S 688-0469
I1★Pratt Lottie 688-6134
i-2 Forbes Cath O 682-1992
i-3 Morgan John E 688-5815
J1 Brown Vallie S Mrs 688-0188
J2 Bradley Rosanna D Mrs 682-8782
J3 Hinton Reginal E 682-1262
K1★Van Hook Mary B 688-6081
K2★Thomas Mary A 682-7328
L1 Mayfield Silas L 682-1573
L2 Torain Jule R 688-8407
L3 Taylor Monroe P 682-7433
L4 Hedgepeth Laura R Mrs 682-1033
L5 Tucker Thos A 682-9435
M1 Brown Clara M Mrs 682-6353
M2 Harris Wm E 688-2769
M3 Hilliard Leslie A 682-4004
M4 Shaw Dorothy 682-7772
N1 Ellerbee James L 688-0295
N2 Sinclair Jesse
O1 Jones R Clarence 688-0652
O2 Winston Pauline H Mrs 682-3960
O3 Daniels Naomi L Mrs

39
ATLAS ST —FROM 2100 ELBA SOUTH 1 WEST OF TRENT DR

ZIP CODE 27705
200 Atlas Apartments 682-2264
1 Video Interaction Program
2 Medication Evaluation
3 Outreach Ofc 684-3063
4★Bonnette Terry 286-9525
5 Cancer Control Program
6★Bonnette Terry L Cancer Control Program
7★Patterson Dolores J
8 Bobo Edith G
ERWIN RD INTERSECTS

51
ATTERBURY LA —FROM 4902 KENDRIDGE DR WEST

ZIP CODE 27705
1802★Saitta John P ◎ 477-9070
1808★Brantley Virginia B 477-8762
1812★Summey J Donald 477-1032
1816★Chambers David Jr 477-1437
1820★Broda Kenneth R ◎ 477-0845

45
AUBURN ST —FROM 1101 NORWOOD AV WEST 1 NORTH OF ELMWOOD

ZIP CODE 27707

44
AUDREY ST —FROM LAUREL DR SOUTH 1 EAST OF MIAMI BLVD

ZIP CODE 27703

21
AUGUSTA DR (ROCKWOOD)—FROM E WOODBRIDGE DR SOUTHWEST 2 SOUTHEAST OF UNIVERSITY DR

ZIP CODE 27707
2602 Wellons Jesse D Jr ◎ 489-4188
2613 Garrett J C ◎ 489-3160
2614 Robbins Joseph H ◎ 489-4041
2615★Harriss Wm L ◎ 489-5824
2616 Mc Kee Patk A ◎ 489-4276
2617 Woods Claiborne S ◎ 489-0691
2618 Puckett Scott C ◎ 489-0317
2619 Jennings Gladys G Mrs ◎ 489-4407
2621 Oldham Carvie S ◎ 489-5006
STEELE ST ENDS
2702 Donnelly Stanley C ◎ 489-5264
2703 Richmond Michl L ◎ 489-8712
2704 Veasey C Elmo ◎ 489-9711
2705 Christian Charlie B ◎ 489-4287
2706 Steel Charles L IV ◎ 489-7170
2708 Norton Thos T
2709 Strandberg Victor H ◎ 489-5531
2710 Ward Mary L Mrs ◎ 489-5146
2711 Bland Ralman ◎
2712 Basile Howard F ◎ 489-2256
2713 Metz Robt S ◎ 489-1155
2714 Speight Clarence L ◎ 489-5185
2715 Griffin Billy E ◎ 489-7395
2716★Miller John C ◎ 489-5946
2717a★Turner Marion A 489-2565
2717b Wertz Martha L ◎ 489-3946
2719★Foster Robt E ◎ 489-8118
2721 Cheek Willard B ◎ 489-2147
CORNWALLIS RD INTERSECTS
2904 Harris Carl N ◎ 489-6059

51
AUTUMN DR —FROM 801 LATTA RD NORTH

ZIP CODE 27705
5000★Howard Peggy A Mrs ◎ 477-0169
5003★Cannady J Bruce ◎ 477-4494
5004★Bell Dwight ◎ 477-8090
5007★Christy Melvin G ◎ 477-6323
5008★Thompson James H Jr 477-4503
5011★Gilbert J J ◎ 477-5202
5012★Mann Vincent T 477-6525
5015★Stephenson Emily S Mrs ◎ 477-0095
5016★Haigh Wm H ◎ 477-2168
5019★Mays Earl W ◎ 477-0857
5020★Sherwood B F ◎ 477-6824
5023★Riddle Carl L ◎ 477-8855

JONES OUTLET AND GOSPEL PROMOTOR ENTERPRISE
Religious Articles—Cosmetics—Clothing
Patent Medicines—Gospel Groups
Suite 4, Vickers Office Bldg. 1105½ W. Chapel Hill St. (27701) Tel. 493-2248

CASH'S USED CARS
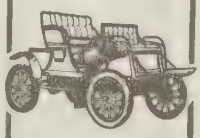
No Money Down
At Wellons Village Shopping Center 1810 Holloway St. (27703)
TEL. 682-5565

MAKERS OF FINE FURNITURE FOR THE ENTIRE HOME
1612 E. Geer St. (27701)
½ Mile Out On Hwy. 15 A North
Y and J Furniture Co.
REFINISHING REPRODUCTIONS
Phone 682-6131

COUCH FURNITURE COMPANY INC.
A COMFORTABLE NAME IN FURNITURE
TEL. 286-7338
714 Ninth St.
West Durham Station
P.O. Box 3038
Durham, N.C. (27705)

DICK'S TV
SALES & SERVICE
DICK'S TV SALES & SERVICE (W. DIXON)
Repairs All Makes and Models
All Work Guaranteed
Stereo Equipment Featuring
Electrophonic and Components
Wholesale Prices
1007 W. Chapel Hill St. (27701)
Tel. 688-3147
TV RADIO-HI-FI SERVICE

HOME SECURITY LIFE INSURANCE COMPANY
HOME OFFICE
505 W. CHAPEL HILL STREET
P.O. BOX 61
DURHAM, N.C. (27702)
TELEPHONE 682-5431

AUTUMN DR—Contd
5024★King W Duncan ◎ 477-5024
5027★Dell Paul E ◎ 477-0327
5028★Grier Geo G ◎ 277-2926
5031★Pendergrass J A ◎ 477-6324
5032★Edwards Martha H Mrs ◎ 477-3576
5035★Mc Ghee Donald C ◎ 477-0566
5036★Davis D W ◎ 477-6095
5102 Vacant
5110 Pickett
5114 Vacant
REDMOND DR ENDS
5202 No Return ◎
5206★Robbins James E ◎ 477-1519

50

AVALON LA (PARKWOOD)—FROM BRENTWOOD RD SOUTHEAST 1 EAST OF REVERE RD

ZIP CODE 27707
102 Venable James T ◎ 544-1307
104 Bradford Roy C ◎ 544-1883
106 Helmick Danl R ◎ 544-2016
108 Landers Jack A ◎ 544-2063
110 Christensen Marvin M ◎ 544-1686
112 Reaves Hugh H ◎ 544-3027
114 Baucom James F ◎ 544-2616

16

AVERY ST —FROM BURNETTE SOUTHWEST 1 EAST MASON

ZIP CODE 27707
1204 Robinson Wade W ◎ 688-9034
1206a★Lamb Robt P
1206b★Williams Jennie M Mrs
1208 Evans Annie B Mrs ◎ 682-0274
LINWOOD AV INTERSECTS

49

AVON RD (HOPE VALLEY)—FROM 3620 DOVER RD SOUTHWEST

ZIP CODE 27707
3303 Baldwin R Lynwood Jr ◎ 489-1149
3309 Jones Southgate Jr 489-5167
3311 Moorhead John L ◎ 489-7167
STRATFORD RD ENDS

34

AVONDALE DR —FROM 700 E GEER NORTHWEST

ZIP CODE 27701
1214 Aamco Automatic Transmissions 688-4307
1230 Genl Tel (Reproduction Dept) 682-4494
Genl Tel (Storerm) 683-2308
1305 City Motors Of Durham Inc 688-7126
1347 Durham Ceramic Supplies 688-6421
EDWARDS ENDS
1400 Durham Truck Service 688-6373
Epes Transport System 688-6371
1401 Seven-Eleven Food Store 682-9911
EDGAR INTERSECTS
TRINITY AV BEGINS

36

N&W (OVERPASS)
JENNIFER INTERSECTS
1501 Pearce Roy E 682-1063
1503★Griffin Mabel C ◎ 688-9185
MARKHAM AV INTERSECTS
1607 Church Of The Nazarene 682-4266
Singletary Marshall K Rev 682-4266
1619 Craige Norman 688-8485
1621 King Wm B Jr 682-3507
1623 Godley Geo A 688-1026
1700 Patrick James T ◎ 682-6447
1701 Summerlin James L ◎ 688-7835
1702 Webster Frances H Mrs ◎ 688-7023
1703 Roper Phillip D ◎ 688-0587
1704★Rhodes D E ◎
1705 Helms Lester T ◎ 682-9507
1706 Whitaker Elma A ◎ 688-2048
1707 Bivins Gordon G 682-0614
1709 Perry James B Jr ◎ 682-7666
1710 Vacant
1711 Heflin Edgar B ◎ 682-6809
1712 Council Edgar L ◎ 682-3316
1713 Presnell Ray H ◎ 682-0147
1715 Sparks Lee R Jr ◎ 682-1410
NANCY BEGINS
SHAWNEE ENDS
1800 Clark Evelyn R Mrs
1804 Stanley Ray ◎ 682-1289
1806 Cates Elsie H Mrs 688-5830
1808 Roberts Wm A 688-4211
1810 Powell Sidney Jr ◎ 682-1525
KNOX INTERSECTS
BELLAMY BEGINS
1900 Wachovia Bank & Trust Co 683-5340
HOLLYWOOD ENDS (NOT OPEN)
BROOKLINE ENDS (NOT OPEN)
FOUSHEE BEGINS
HOWARD BEGINS
ROXBORO RD INTERSECTS
1901 Shoney's Drive In restr 477-7316
2000 Amoco Service Station 477-7823
ZIP CODE 27704
2105 Pizza Village 477-1944
2202 Pic'n Pay Shoes 477-5058
2204 Bruce's Cleaners 477-1319
2206 Vacant

42

AYERS PL —FROM HERBERT EAST 1 NORTH OF WAKE FOREST RD

ZIP CODE 27703
2107 Wester John H Jr 682-6966
2109★Brown Tiny 688-1414

24

BACON ST —FROM 1900 E PETTIGREW SOUTHWEST 2 EAST OF PLUM

ZIP CODE 27703
506★Bittle Charley 596-8931
509 Mc Adams Claudette ◎ 596-9196
510★Liles Margie L Mrs
511 Woody Lester 596-2255
512 Benjamin Eula H Mrs 596-7113
513 Curington Odether ◎ 596-5405
514 Smith Noble L ◎ 596-5459
516 Alston Mary E Mrs ◎ 596-4140
517 Peter Pan Grocery 596-7713
518 Thaxton Richard E ◎ 596-1583
BOWEN BEGINS
605 Holeman Moses ◎ 596-7471
606 Blount Augustine J ◎ 596-8493
607 Jones Bertha B Mrs ◎
608 Winston Clarence
609 Price Saml E 596-8312
610 Baines Julia 596-2057
611 Vacant
612★Moore Rudolph 596-6732
613 Perry Mary H Mrs ◎ 596-9137
614 Moore Annie S Mrs ◎ 596-9254
616 Redding Charles M ◎ 596-6100
617 Vacant
618 Dalrymple Calvin D ◎ 596-5292
619 Blue Effie D 596-6578
621 Smith Ola T Mrs ◎ 596-6162
622 Byrd Lillian
623 Coley Elizsmon J ◎ 596-6473
SIMA ENDS
701 Cameron Henry H Jr ◎
702★Leathers J
703 Keith Wm D ◎ 596-7456
704 Toomer Ernest 596-1529
705 Jones Birdie B Mrs ◎ 596-7323
706 Brown Fleetia Mrs ◎ 596-6833
707 Allen James E ◎ 596-7238
708 Sims Clara E ◎ 596-6037
709 Neal Mamie S Mrs ◎ 596-8331
710 Prince Geo W ◎ 596-6938
712★Barnette Ralph F Jr
713 Plummer Artis J ◎ 596-2481
807 Vacant
Durham Drapery Co Inc mfrs 596-8211
945 Clarohope Chiropractic Center
LAWSON INTERSECTS
1002★Alston R
1006 Vacant
1010★Thorpe Paul L ◎
1012★Green Thos Jr ◎ 596-8884
1014★Ford T
1016★Mungo Doris ◎ 596-5929
1018★Hodge Delores ◎
1022★Hundley C S
1024★Smith Rebecca
1026★Henderson Marjorie O ◎ 596-8965
1028★Mc Collum Victor T ◎ 596-4282
1032★Harvey L W
1204 Ford Mildred E ◎ 596-7018

44

BAILEY ST —FROM BETHESDA AV EAST 1 SOUTH OF NEW RALEIGH RD

ZIP CODE 27701

55

BALDWIN DR —FROM 3714 COLE MILL RD EAST 2 NORTH OF KNOLLWOOD DR

ZIP CODE 27705
108 Duncan Charles C Jr ◎ 383-1436
111★Nance J F 383-2470
117 Scearce Larry T ◎ 383-2834
119 Ragan J C ◎
131 Mauldin Austin O ◎
Cook Jamee
142 Bowen Edw E ◎ 383-2976
143 Riley John C ◎ 383-3435
148 Gray J Thos Jr ◎ 383-3806
149 Kinsley Fred L ◎ 383-4325
152★Turner S E ◎ 383-4444
156 Rigsbee Carl J ◎ 383-3554
166 Hinsdale Orville F ◎ 383-1206
169 Vacant
211 Trembley Wm L Jr ◎ 383-2649

4(

BALL ST —FROM E GEER NORTH 1 EAST OF MIAMI BLVD

ZIP CODE 27704

4

BALMORAY CT —FROM BEDFORD ST EAST 1 SOUTH OF SOUTHWOOD DI

ZIP CODE 27707
17 Apartments
1 Gowang A
2★Council Saml
3★Meier Paul
4★Hatfield Eug
5★France Randal D 489-1442
6 Campbell L S
7 Connor Iva T
8 Johnson James R 489-4628
9★Anderson John
10★Smith Doris G
11★Rowse Henry
12 Vacant
14 Horne Nancy O 489-8368
15 Rogers James M Jr 489-6839
16★Buggs Clara
17★Hancock Wm Jr
18★Pishko David
19★Williams Ed
20 Abelman Bobby Mrs 489-8610
21 Vacant
22 Coffey Wm 489-8567
23★King Marie
24 Stevenson Wendy Mrs 489-4533
25★Colbert Lawrence D
BEDFORD ST INTERSECTS

GUARANTY STATE BANK
The little bank on the corner.
Main and Market Streets/Durham, N.C. (27702) P.O. Box 1731 (919) 688-9361

BALMORAY CT—Contd
18 Apartments
1 Vacant
2★Lipscomb Norma
3 Carr Barbara
4 Bivens J F
5★Evans Ronald B
6★Jarema John
7★Fleming Sundar
8★Graham Ron
9 Woods Margt R Mrs
10 Stillman J L
11★French Evelyn
12 Conklin Joel H
14★Elford Howard L 489-8477
15★Gorman Richd
16★Crawford Jeffrey
17★Chernoff Marcia
18 Royster F L
19★Gill Joseph
20 Voorhees J Rex 489-0626
21★Leventhall Bennet
22★Elledge Raynor S
23★Herman Michl L
24 Vacant

49
BANBURY WAY —FROM DOVER RD EAST 1 SOUTH OF CHAPEL HILL RD

ZIP CODE 27707
202 Gurtner Raymond E Jr ◎ 489-7044
205 Spanel Jane Mrs ◎ 489-5840
214 Bugg John E ◎ 489-0156
220 No Return

4
ANCROFT PL —FROM 619 MEADE PL SOUTH

ZIP CODE 27701
RAMSEY INTERSECTS

20
ANKS PL —FROM 1003 FAYETTEVILLE EAST

ZIP CODE 27701
WHITTED INTERSECTS

38
ANNER ST —FROM E CLUB BLVD NORTH 1 EAST OF ROXBORO RD

ZIP CODE 27704
06★Wagner Edw M 477-0071
07 Davis Elmer C 477-5932
08 Johnson Christine E Mrs ◎ 477-7151
09 Neal Curtis L ◎ 477-7231
10 Mc Kinney Ralph M Jr 477-8092
11 May Susan Mrs
12 Eaton Doug
13 Evans Ralph L ◎ 477-7622
15 Sutherland Marshall C ◎ 477-5510
16 Hansley Page ◎ 477-0737
18 Wright James T Jr ◎ 477-5520
19 Blaylock F Wayne 477-0838
20★Buchannon Blanche E Mrs ◎ 477-4087
21 Spicer Edw C ◎ 477-7189
22 Carpenter Wm J ◎ 477-7148
23 Mitchell Beatrice Mrs ◎ 477-5864
LLERBEE INTERSECTS
0 Clark Allen B ◎ 477-3124
1 Johnson Howard A ◎ 477-6649
2★Barton Wm M ◎ 477-8314
2503 Allen Jimmy D ◎ 477-1763
2504★Mc Lean Pamela W
2505 Mc Donald Willie S Mrs ◎ 477-7449
2508 Colclough Loris R ◎ 477-7681
2509 Vacant
2510 Long Jerry W 471-1437
2511★Green B Ann Mrs 477-3258
2512 Lowry Betty F
2513 Womble Jasper L ◎ 477-8489
2514 Jones Ernest E ◎ 477-1488
2515 Robertson Winona T Mrs ◎ 477-8325
2516 Oldham Lonnie A ◎ 477-7943
2517 Jessup Vara B Mrs ◎ 477-7256
2518 Emory Henry C ◎ 477-7105
2519 Ragan Brody ◎ 471-2416
2522 Hoffman Thos A ◎ 477-1755
2523 Hicks Charles R ◎ 477-0106
2524 Ship Steph ◎ 471-1335
2525 Bottoms Pearl Mrs ◎ 477-0637
LAVENDER INTERSECTS
2601 Thornburg Billie F Mrs ◎ 477-7715
2606 Roberts S Wilson ◎ 477-7288
2608 Prince James R ◎ 477-5569
HAMMOND INTERSECTS
HUGO INTERSECTS

38
BANNER ST (BRAGTOWN)—FROM ½ BLK SOUTH OF MAYNARD AV 1 EAST OF ROXBORO RD

ZIP CODE 27704
2817 Riley Carrie P Mrs ◎ 477-6893
MAYNARD INTERSECTS
2905 Bowles Harold E ◎ 477-5198
2911 Rigsbee Estelle K Mrs 477-4408
Stancil Mary E Mrs 477-5323
2912 Tilley Robt E ◎ 477-5355
2913 Shaw Lottie R Mrs ◎ 477-5291
2916 Mannes Donnie
2917 Cheek Edna Mrs ◎ 477-0187
BON AIR AV INTERSECTS
3008 Stallings Richd M ◎ 477-6960
3009 Eubanks Aaron
3010 Sauls Harold O
3012 Brown Steph C 477-1981
Peninger David V
3018 White Gertrude M Mrs 477-6560
DELAFIELD AV
3215★Murdock Wm H Jr

49
BARBARY ST

ZIP CODE 27707
4306★Walker Wm A
4307★Grayrel Frank E III ◎ 493-1510
4310★Elderton T Carey 489-3149
4311★Cox Mason O ◎ 493-1250
4314★Coley Wyatt V ◎ 489-1112
4315★Gray Sam W Jr ◎ 493-1604
4319★Abbott Benjamin L ◎ 489-7250

24
BARBEE ST —CHANGED TO HARNETT ST

49
BARCELONA AV —FROM HOPE VALLEY RD

ZIP CODE 27707
3006★Myers Richd L ◎ 493-2287
3518★Lee Thos H 489-9867
3519★Peters Calvin R ◎ 489-4667
3521★Williams Lee
3601★Kindice Jon P ◎ 489-0877
3602★Davis Howard F Jr ◎ 489-6017
3605★Ragland Adrian J ◎ 489-5566
3610★Detweiler John A ◎ 493-1703

51
BAREN WOOD CIR —FROM 4300 HOLT SCHOOL RD EAST 1 NORTH OF VALLEY DR

ZIP CODE 27704
107 Reynolds H Stone Jr ◎ 477-2886
109 Barber Jack T ◎ 477-2572

12
BARNES AV —FROM 1315 TAYLOR NORTH 1 WEST OF N HYDE PARK AV

ZIP CODE 27703
502 Hathaway Louise H Mrs 688-7188
502½ Steele James B
504 Riggsbee Judith L Mrs
505 Parker Wm D ◎ 688-3077
507 Woodard Betty
508 Christian Clifton
509 Benge Julius P ◎ 688-2212
510 Cook Blanche W Mrs 682-9588
511 Vacant
512 Armstrong Viola H Mrs ◎ 682-3984
513 Thorpe Mary E 688-3694
514 Higgs Jennie P Mrs
515 Stephenson Addie W Mrs ◎ 682-7348
516 Mace Wm H ◎ 682-7349
517★Mangum Larry G 688-0874
518 Pleasants James A
519 Marshall Pauline W Mrs ◎ 682-6885
520a Crowder Ernest
521a No Return
522★Maynard Mary C
523★Anderson Troy
524 Rigsbee Charles R 682-8626
525 Olive C Thos 682-7166
527 Underwood Mildred M ◎ 688-6922
528 Wright John H Jr ◎ 682-5233
529 Smith Fredk D 688-0509
531 Rigsbee Dorothy V Mrs 682-6443
532 Duke Virginia W Mrs ◎ 682-6314
533★Snipes Victor C
534 Vacant
535 Allen Guy W 688-5345
601 Hopkins Lois M Mrs 688-9013
602 Powell Robt A
602½ Cox Barbara
603 Watson Nannie R Mrs
604★Zimmerman T 682-3766
604½ Flynn Hugh T
605 Utley Katie 688-1225
Moore Juanita E Mrs
607 Loye Wm C 688-7656
608 Cannada Lillie 688-8696
609 Ewing Dahlia M Mrs 688-2437
610b Hopson Margt M Mrs
611 Jeffreys Roy E ◎ 688-6431
LIBERTY ST INTERSECTS

21
BARNHILL ST —FROM S ROXBORO ST EAST 2 WEST OF CORNWALLIS RD

ZIP CODE 27707
103 Bragdon Gordon ◎ 489-8826
105 Parker Larry T 489-6421
106 Ross Martha B Mrs ◎ 489-3892
108★Lawrence Willie G ◎ 489-2420
110 No Return

Experts in Environmental Comfort
Carolina Air Conditioning Co. Inc.
Phone 489-9169
502 W. Lakewood Ave. Durham, N.C. (27707)

Starling's Enterprises Ltd.
Heating and Air Conditioning
State Lic. 6659
Residential — Churches — Business In The Carolinas and Virginia
Durham 383-3792 Rt. 1, Box 271-38 Raleigh 266-0320

C. C. WOODS CONSTRUCTION COMPANY, Inc.
GENERAL CONTRACTORS
Established 1933
FRANCHISED CONTRACTORS OF STRAN-STEEL BUILDINGS
534 Chapel Hill Blvd., P.O. Box 569 (27702) Tel. 489-9116
ASSOCIATED GENERAL CONTRACTORS OF AMERICA

HOMEOWNERS' PACKAGE POLICIES

GARRISON INSURANCE SERVICE Inc.
ALL KINDS OF INSURANCE
ROBERT D. GARRISON, JR., President ROBERT DEWELL, Vice President
Suite 200 Snow Bldg. 331 W. Main St. P.O. Box 1189 (27702) Dial 688-7313

FIRE
AUTOMOBILE
LIABILITY

Irene's Studio of Dance
1603 GUESS ROAD DURHAM, NORTH CAROLINA (27701)
Phone (919) 286-4771
MODERN JAZZ
ACROBATICS
BALLET
TAP
ALL TYPES OF BALLROOM
CLASSES FOR:
ADULTS
BOYS
GIRLS
Certified: Dance Masters of America Specialists In Children's Services

BARNHILL ST—Contd
111 Alston Isaac ◎ 489-5455
114 Hayes Jesse R ◎ 489-2708
115 Sumpter Thos ◎ 489-4837
123 Vacant
124 Fearrington John T ◎ 489-3486
125 Bagley Albert ◎ 489-9474
127 Under Constn
201 Union Christian Bible Training Institute 489-3411
219 French Amanda H Mrs ◎
220 Mungo Ward W ◎ 489-7616
223 Ford James M ◎ 489-4977

39
BARNUM ST —FROM 2400 W PETTIGREW SOUTHWEST

ZIP CODE 27705
105 Vacant
106 Dixon Brenda K Mrs
112 Bagley Cleveland 286-3013
113 Mc Adoo Grace B Mrs
115★Carrington Posey
116 Phelps Eva M
117 Patterson Willie I 286-3425
118 Miller Geraldine C Mrs
119 Cullum Clydia Mrs
120 Perry Valinda 286-2857
122a Lunsford Ernest
122b Lunsford W Clyde
125 Goodwin Mary J Mrs 286-3530
Wall Mary Mrs 286-0544
CYCLE ENDS
201★Teasley W
201a Mc Call Lois Mrs
202 Pratt Geo Jr 286-3746
205★Mc Call Margt A 286-9174
205b★Mc Call Bobby 286-9174
209a★Jones R L 286-7362
209b★Bell Robt Jr
FULTON INTERSECTS

38
BARRY ST —FROM STEADMAN NORTH 1 EAST OF CHAPMAN

ZIP CODE 27704
2408 No Return
2411 Perry James W carp ◎ 477-7546
2413 Perry Flora Mrs ◎ 477-4897
2421 James Geo W ◎ 477-7425
2422 Daye Robt L ◎ 477-0787

53
BARRYMORE AV —FROM REDWOOD DR WEST 1 SOUTH OF RICHWOOD RD

ZIP CODE 27705
2300 Wood Geo C III ◎ 477-0723
2301 Gernandt Herbert L ◎ 477-6503
2302★Peele Gerald L
2303 Braswell J Swanson ◎ 477-3324
2304 Garrett Wm R ◎ 477-3058
2305 Lassiter Ted A ◎ 477-5950
2306 Veazey Milton M Jr ◎ 477-4448
2308 Goss Archie B ◎ 477-0967
2309 Vacant
PINEWOOD DR INTERSECTS
2400 Goswick Carl R ◎ 477-4822
2401 Burton Belvin I ◎ 477-4541
2402 Lindsey Eug A ◎ 477-4632
2403 Proctor W Hayes ◎ 477-1986
2404 Tiffany Donald R ◎ 477-8840
2407 Rogers Bobby E ◎ 477-6482
2409 Memorial Free Will Baptist Church 447-6321
★Williford Conrad 477-6321

18
BARTON AV —FROM FAYETTEVILLE ST EAST 1 NORTH OF HOMELAND AV

ZIP CODE 27707
511a★Amy Roger 688-2226
511b★Bass Bobby 688-4120
513a★Hamilton Alma B
513b Mc Morris Milton
516a Vacant
516b Chambers James W 688-6026
518a Daniels Sylvia W Mrs
518b★Edgerston Wm B
520a★Choate Gregory
520b★Meeks Alf
521★Greene John L 682-3284
522a Brown David L 682-4049
522b★Meadows Lynn
523a Peacock Roy L 682-7263
523b Farrington Dorothy G 688-3709
525a Vacant
525b★Spann Dorothy
600 Poole Cleo W Mrs 682-1814
601a Dickens Magdalene Mrs
601b No Return
602a★Melvin H L
602b Marrow Deloris Mrs 688-8538
603a★Marrow Dee
603b★Lunsford Gloria J
604a★Bullock E C
604b Burton Norris E
605a Vacant
605b★Brame R E
606a Thompson Earl 688-1224
606b Vacant
611 Raleigh Henry ◎ 682-1769
612 Vacant
612b Whitehead Thos L 688-4590
613 Vacant

39
BASS ST —FROM 2600 CREST SOUTH

ZIP CODE 27705
301 Vacant
306 Elliott J Eug 286-7924
310 Scarlett Hilda 286-3997
312 Vacant
BETHEL AV BEGINS
BRYAN BEGINS

44
BASWELL ST (SHERRON ACRES) CHANGED TO BOSWELL ST

15
BAXTER ST —FROM 801 FARGO NORTHWEST 1 NORTH OF PIEDMONT

ZIP CODE 27707
301 Amos Annie R Mrs 688-8715
305 Reed's Beauty Shop 682-5140
305½★Smith Delia
306 Durham Dwight ◎ 682-2221
MATTHEWS INTERSECTS
308★Busch Charles
309★Hart Carolyn
313 Johnson Gertie C Mrs
314 Bethel Tabernacle Holiness Church 682-6324
CARRINGTON INTERSECTS

7
BAY ST —FROM 210 HARGROVE NORTH

ZIP CODE 27701
1005 Ross Calvin E 688-4219
1007★Gray Tonia E 682-8831
1009★Bullock Rufus L 682-8403
1010★Williams Deborah 688-8671
W TRINITY INTERSECTS

39
BEACON ST —FROM CLYDE SOUTH 2 WEST OF W PETTIGREW

ZIP CODE 27705
201 Braswell Sudie Mrs
202 Bason Ernest 286-7259
204a Vacant
204b Johnson Jethro 286-0556
207 Dudley Carol S
209b Dudley Carol S Mrs
CREST INTERSECTS

16
BEAMON ST —FROM JOHN SOUTHEAST 1 SOUTH OF ROXBORO

ZIP CODE 27707
105 Vacant
107 Watson Connie B
109 Vacant
110★Williams Ronald J
100a★Glenn G T
111 No Return
112★Caldwell Delia
113★Parker Margt S 682-8387
114★Smith Georgia Mrs
115 Thomas Wm H
ROXBORO INTERSECTS

42
BEASLEY AV —FROM 3000 HOLLOWAY ST SOUTH

ZIP CODE 27703
110★Cates Jack A ◎
117★Mc Lean L R 596-6882
118★Murray Thelle R
120★Glenn Arretta H Mrs 596-6742
121★Hatley Jack C
124★Wilson Larry J 596-1796
125★Hatley Nellie T ◎ 596-5951
128★Hatley O J ◎ 596-7133
129★Shepherd Steve 596-8995

38
BECK RD —FROM GEER ST NORTH 1 EAST OF JOYNER RD

ZIP CODE 27704
2707 Broughton Wm Harold elec contr ◎ 688-6938
2710 O'Quinn Carl L ◎ 682-4887
2711 Mangum Erbie W ◎ 682-9020
2714 O'Quinn Wm F ◎ 682-9019
2715 Latta D M 682-4118
SUMMERLIN RD INTERSECTS
2716 O'Quinn Ronald ◎ 688-3019
2717 Hall John B ◎ 682-9550
2720 Ray Evelyn S Mrs ◎ 682-6286
2722 Ray Thos C
2801 Carden Dorothy ◎ 688-1162
2802 Pristero Antoinette 682-8021
2803 Carden Wm T ◎
2804 Carden John R Jr ◎ 688-1165
2806 Merritt Cellon W ◎ 688-1167
2807 Cook Bertha H Mrs 682-7746
2810 Oswald James 688-6290
2812 Glenn Chas F ◎ 682-1778
2816 Beck Rosa W Mrs ◎ 682-4316
2817★Heil C F
2822 Tilley James E ◎ 688-3362
2817★Blalock W F
2818★Reed Wm R ◎
2821 Tilley Ronald 688-9084
2909 Tilley Ernest A ◎ 682-0247
2917 Glenn John E ◎ 688-3386
3001★Tevepaugh W M ◎

BEDFORD ST —FROM WARD SOUTHWEST 1 WEST OF JAMES

ZIP CODE 27707
1700 Eitelman Edw S ◎ 489-2064

COLE CONSTRUCTION CO., Inc.
General Contractors
Phone 286-1123
1914 Perry St. (West Durham) (27705)
GENERAL CONTRACTORS ASSOCIATION OF AMERICA

Belk Leggett
Durham's Largest Department Store
FREE PARKING
South Square Mall, Chapel Hill Blvd. 493-3411

BEDFORD ST—Contd
1710 Smith Robt E ◎ 489-9560
1712 Lynam Marcus W ◎ 489-9423
1920 Apartments
1★Ornsby J Thos
2 Anderson Malcolm 493-2345
3★Buxton V L
4★Smith D L
5★Kolluck Ded
6★Holloway Jesse F
7 Stevenson Alvan
8 Harrington John D
9★Johnson Gladys
10★Gooding Linda R
11 Vacant
12★Becton Ezekiel
14★Spivey Julie D
15 Jones Julie 489-3439
16★Leedom Wm
17★Pegram James
18★Villarrealnos Alfredo
19★White Homer
20★Johnson Australia Mrs
21 Vacant
1923 York Town Apartments
1 Goss John
2★Austin Wm
3★Miller Rossevelt
4 Walker Barbara 489-0792
SOUTHWOOD DR INTERSECTS
Apartments
1 Davis Benj 489-6854
2 Dandy Clarence
3★Davis Lawrence
4 Crenshaw Claire G 489-6805
5★Childers John E
6★Whit Dave N 489-6243
7★La Brecque Douglas R
8★Stone Sonya
2029 Apartments
1★Harshaw Charles
2 Peeler James Lee 489-4109
3 Vacant
4 Perkins Julian L 489-5633
5 Mittenthal Lathrop 489-5972
6 Vacant
2030 Apartments
1 Washington Sadie Mrs 489-7286
2★Gore Joseph E
3★Stocks Rachel
4 Maintenance Shop
5 Vacant
6 Hassold Ernest C 489-3725
7 Vacant (2 Apts 7-8)
9 Nesbit Fredk
10★Steinberg David
11 Shuman R Baird
12★Martin Glenn
14 Holtz Phyllis 489-4496
15 Vacant
16★Powers James
17★Schoen Thad M
18 Vacant
19★Bynum Terry
20 Vacant
21 Graham Magdeline
22 Langley Barbara M 493-1004
23★Wenzel Robt A 489-4501
117 Yorktown Village
1★Clement Joe
2★Gosey Margt A 489-5891
3★Meyer Michl B
4★Kittrel Rob
5 Stump Danl E 489-1118
6 Vacant
7 Gordon
8★Bradbury Michl J
9 Vacant
10 Nowlin John B
11★Hartnedd Tim
12 Severns Cath 489-1435
14 Dixon Bruce W 489-4906
15 Vacant
16 Jackson J J
17★Zusman Jaime
18 Vacant
21★Brooks Sherman
22★Brown Ann L
23 Vacant
2132 Apartments
1 Vacant
3★Rush Maxwell
4 Cranford Helen M 489-9459
5 Vacant
6 Bolman Ralph M III 489-1475
7★Hill Ronald C
8 Turner Frances B 489-6280
9 Vacant
10★Negley Glenn R
11 Jennings Wm B 489-1074
12 Jenkins Marianna D 489-7253
14★Padgett Evelyn G
15★La Blanc Michl
16 Smith David B 489-0400
17 Gravatt Brent L 493-1695
18 Ledwith Bruce A 489-0126
19★House Michl
20 Schwartz Jared N 493-1708
21★Dukes Hugh
22 Muller J
HILTON AV ENDS

18

BEECHWOOD DR —FROM CORNWALLIS RD SOUTH 1 WEST OF FAYETTEVILLE RD

ZIP CODE 27707
2800 King Gaston S mason contr ◎ 489-8293
2805 Cain Preston ◎ 489-9339
2807 Vacant
2808 Lovely Levi ◎ 489-8676
2810 Jones Ella R Mrs ◎ 489-8673
2815 Hart Joe ◎ 489-8679
2817 Johnson Albert W ◎
2822 Allen Bertha C Mrs ◎
2826 Mc Millan Wm t v repr 489-3942
2827 Young Eliz T Mrs ◎ 489-3841
2831 Reid Wm M ◎ 489-4028
2839 Henderson Larry E ◎ 489-4932
2843 Williams Ed ◎ 489-6228
2844 Hill Allen L ◎ 489-0839
2900 Mc Cullum Arth E Jr ◎ 489-3788
2901 Vinson Charles D ◎ 489-3065
2902 Turner Walter L ◎ 489-4302
2903 Barrett Oglesby B ◎ 489-4384
2904 Scott James E Jr ◎
2905 Williams Wm E ◎ 489-5380
2906 Kennedy Preston K ◎ 489-2545
2907 Smith Ethel P ◎ 489-4690
2908 Allen Sandra Y Mrs ◎ 489-1882
2909★Everett Casey 489-6473
2910 Ettson Johnny F ◎ 489-8982
2911 No Return
2912 Alston Weldon F ◎ 489-3933
2913★Bynum Rufus J ◎
2914 Crump Vivian M Mrs ◎
2915 Hinnant James A ◎ 489-4688
2916 Matthews Willie ◎ 489-2618
2917 Butler Walter ◎ 489-2826
2919 Frazier Fred ◎ 489-6318
2920 Hunter Walter A ◎ 489-9492
2921 Thomas Teabia ◎ 493-1260
2922 Smith Eug ◎ 489-1533
2923 Mc Laughlin Nathl ◎ 489-2652
2924 Bland Walter ◎ 489-4347

13

BELFORT ST —FROM 823 MAPLEWOOD AV WEST 1 SOUTH OF DAVIS

ZIP CODE 27701
1516★Mahoney Wm C
1520★Haney Bob

18

BELL ST —FROM CONCORD ST EAST 1 NORTH OF LAWSON

ZIP CODE 27707
201 Wooten Ocie W 688-6124
203 Alston Annie B 688-2508
205 Vacant
209 Woods Ethel Mrs ◎ 682-7100
304 Love Richd 688-9212
304½ Manuel Mildred Mc C Mrs 682-2478
305★Wingate C A
305½ Jackson Warren F 688-8947
306 Mitchell James
306½★Hicks Earl
307 Ruffin Pervis 688-1693
307½ Vacant
308 Russell Gussie D Mrs
309 Fields Milton L ◎ 688-2684
CONCORD INTERSECTS

55

BELLEVUE AV —FROM HILLSBOROUGH RD NORTH 1 EAST OF MOUNTAINVIEW RD

ZIP CODE 27705
1503 Stone Walker S ◎ 383-3401
1507 Brock Laura P Mrs ◎ 383-1236
1511 Perry Plybon C ◎ 383-3247
1515 Mc Donald John C ◎ 383-4251

53

BELLWOOD DR —FROM 2600 RICHWOOD RD NORTH 1 EAST OF ELMWOOD DR

ZIP CODE 27705
2601 Whitley Paul D ◎ 477-7072
2602 Carrington Jack B ◎ 477-3558
2603 Glasgow Jackson T ◎ 477-8513

12

BELMONT DR —FROM ROSS RD NORTH 1 EAST OF IDLEWOOD

ZIP CODE 27703
404 Robinette Arth J Jr ◎ 596-7649
405 Teasley I D ◎ 596-3485
407 Herndon Wm L ◎ 596-5192
408 Marbrey Larry W ◎ 596-5517
409 Wilson Bobby L ◎ 596-7723
410★Parrish D
411 Marks Bobby ◎
412 Pope C Douglas ◎ 596-6823
413 Hall Robt L Jr ◎ 596-6913
414★Faulkner Richd A 596-4696
416 Andrews Larry W
417 No Return
418 Lovett Wm L ◎ 596-2480
419 Yates Jesse R ◎ 596-6644
422 Vacant
423 Tucker John W ◎ 596-5103
424 Harris Howard C ◎ 596-5601

L. A. DOWNEY & SON, Inc.
GENERAL CONTRACTORS
Commercial — Industrial
712 E. Main St., P.O. Box 1688 (27702)
Tel. 688-8029

DURHAM BUILDERS SUPPLY CO.
BUILDERS' SUPPLIES of All Kinds
•
BUILDERS' HARDWARE
•
BUILDING SPECIALTIES
Customer Parking
105 S. BUCHANAN BLVD. (27701)
Phone 688-1381

CLAUDE M. MAY, Inc.
PAINTING — PAPERING — INTERIOR DESIGNING
AMPLE PARKING SPACE
1101 W. Main St. (27701) Tel. 682-9348

BLALOCK PAVING INC.
TOM BLALOCK
Driveway Specialists • Commercial • Residential
1804 Tillery Place (27610)
P.O. Box 11325 (27604) Raleigh, N.C. Tel. 834-2533

THALHIMERS
ONE OF THE SOUTH'S NEWEST AND MOST COMPLETE DEPARTMENT STORES
All Stores Tel. 286-7751
Lakewood Shopping Center
Northgate Shopping Center

BELMONT DR—Contd
425 Saunders Howard F ◎ 596-3673
426★Pope L ◎
427 Williamson Robt L ◎ 596-6752
428 Boswell Donald R ◎
429 Divine Andy J ◎ 596-3292
430 Lawrence James E ◎ 596-6602
432 Ward Charles E ◎ 596-7021
433 Mitchell R E ◎

BELT ST —FROM 1000 MORNING GLORY AV NORTH 2 WEST OF N ALSTON AV 12

ZIP CODE 27701
WORTH BEGINS
FRANKLIN BEGINS
TAYLOR INTERSECTS
500 Thorpe Walter H
540 Squires Wm C 688-1057
HOPKINS INTERSECTS
607 Taborn Lila M Mrs ◎ 688-5312
609 Kelly Jule M Mrs

BELVIN AV (BRAGTOWN)—FROM OLD OXFORD HWY SOUTHEAST 1 EAST OF ROXBORO RD 38

ZIP CODE 27704
304 Vacant
306 Tippett E John ◎ 477-8110
308 Vacant
312 Weaver Annie S Mrs ◎ 477-6607
320 Bragtown Elementary School 477-6153
Bragtown Community Project 477-1422
DUKE LA INTERSECTS
ALLGOOD ST INTERSECTS
606★Mangum Lola
607★Webb Linwood ◎
609 Mc Neill Leroy ◎ 477-3291
610★Green Ruby
611★Hemingway James ◎ 477-5594
612★Dae Laurence Jr
614 Shaw Alf ◎ 477-6026
616 Vacant
618★Carrington G W Jr
705★White Eli ◎
707★Robin Wade W ◎ 477-7428
707½★Robin Gary
716 No Return
PRUDENCE ST INTERSECTS
EMILY ST INTERSECTS
813 Lyons Mildred R Mrs 477-6507
814 Ringer Mildred R Mrs ◎ 477-6541
816 Vacant
817 Mack Addie N Mrs ◎ 477-6025
818 Roberts Clarence L ◎ 477-6101
907 Gentry Enoch ◎ 477-6542
912 Vacant
913 Daye Calvin C 477-5819
915 Vacant
916 Moore Walter ◎ 477-0607
919 Moore Thaddeus G ◎
921 Woodard Clarence B ◎ 477-4909
922 Bass Mandy H Mrs ◎ 477-8703
926 White Ethel C Mrs ◎ 477-4942
928★Tate Savannah 477-0133
930★Brown Ernest ◎
931 Brown Ernest ◎
935 Tate Sam T ◎

BENDER RD —FROM 1611 FAY NORTH 40

ZIP CODE 27704

BENJAMINE ST N (EAST DURHAM) FROM 2700 E MAIN NORTH 30

ZIP CODE 27703
102 Hamlett Bessie S Mrs ◎ 596-2611
102½★Martin James E
107 Brown Wm S 596-8051
112 Ladd J E & Son moving 596-2469
Ladd Lula B Mrs ◎ 596-2469
120 Ladd James E III ◎ 596-8580

LIBERTY INTERSECTS 42
MIAMI BLVD INTERSECTS

BENJAMINE ST S —FROM 2700 E MAIN SOUTH 28

ZIP CODE 27703
102★Nease Reginald R
102½ Surmons Johnny
103 Harris Meythe M 596-1959
★Renn Bessie M
104★Shelley J S
104½ Tillman James
105 Winfred Odell ◎ 596-2998
106 Harris Vivian R Mrs ◎ 596-2827
HARVARD AV INTERSECTS
202★Harrington Bill Rev 596-3314
214 Woods Cecil E ◎ 596-6631
215 Sykes Vance L ◎ 596-5468
216 Brown James R ◎ 596-3130
217 Overman Lee R ◎ 596-3638
218 Cole Ruth E Mrs ◎ 596-2212
219 Johnson Wm J Jr
220 Philpott Bernice E ◎ 596-7782
221 Chappell Herbert T ◎ 596-2336
222 Scott Thos G ◎ 596-1792
223 George Doyle W ◎ 596-2961
SATER INTERSECTS
301 Blackley Joseph T Jr ◎ 596-3866
302 Moore Lonnie G 596-1760
303 Poole C Michl 596-7111
304 Mims Thos E 596-2418
305 Horne Leslie D Jr ◎ 596-3479
306 Murray Jack C Jr ◎
307 Rose Richd L ◎ 596-3033
308★Keith W S
309 Wilson Claude A ◎ 596-3284
310 Vacant
312 Paschall Leo A ◎ 596-7392
314 Holsonback Pattie A Mrs ◎ 596-3351
315★Horne Danny
316 Hinson Floyd L 596-7418
317 Wilson Zelma G Mrs ◎ 596-2213
319 George Gerald D ◎ 596-2954
320 Scarlette Eug F
ASHE INTERSECTS

BENNETT CT —FROM GLENDALE AV EAST 1 NORTH OF DACIAN AV 43

ZIP CODE 27701
100★Parker Allan B
102 Bingham James C bldg contr 688-8726
104★Christensen Norman L 682-8380
106 Leister Geoffrey L 682-8205
108 Friedin Evelyn M Mrs ◎ 682-8223
109★Webb Deborah J 688-5453
110 Penney Annie R Mrs 682-3362
111 Warren Robt H 682-3147
112 Harris Donna J 688-2034
113 Chambellain Lee 682-0281
114 Keith James A 688-5051
115 Mitchell Thos R 688-2202
116 Farrell R Dale 682-8309
118 Vacant

BENNING ST —FROM FISKE NORTH 1 WEST OF HARDEE 42

ZIP CODE 27703
1003 Cates Arth C ◎ 682-1091
1004 Mc Corkle Larry L ◎
1005 Terrell Clarence O ◎ 688-7623
1006 Vacant
1007 Comer Richd P ◎ 682-2807
1008 Vacant
1009★Mc Caskill Foster T 682-3191
1010 Lowe Charles R Jr ◎ 682-4738
1011 Bowman Thos ◎ 682-1279
1012 Robinson Emma M
1013 Vacant
1015 Carrington A Talmadge ◎ 688-8645
1016 Vacant
1017 Wood Helen K Mrs ◎ 682-6382
1018 Lee Robt L ◎
1020★Lassiter Jesse A ◎ 682-0253
1102 Council Kenneth W ◎ 682-6215
1106★Williams P L
1107 No Return
1112 Council James P 682-6829
1116★Goodwin Walter W ◎ 682-2300
1119★Southwick Everett W 682-1809
1121★Thorp Bennie ◎ 682-7000
1125★Bunn Norman S
1126★Wilson Harvey Jr 688-5947
1127 Clark Robt
1131 Parker Wm H Jr 688-8747
1132 Summers J F ◎ 688-1512

BENTLEY DR —FROM DARWIN RD SOUTHEAST 1 WEST OF REGENT RD 49

ZIP CODE 27701
3711 Cole
3717 Johnson Clarence M ◎ 48-9979
3726 Pless John G ◎ 489-3505
3730★Sloan Sam R
3736 Boone Wm H ◎ 489-4382
3741 Newton Mitchell ◎ 489-1220
3742 Schindler Anton ◎ 489-2540
3751 Monson Donald M ◎ 489-2470
3761 Stokes Wm A ◎ 489-8238
3902★Wynagaarden L

BERINI DR —FROM 1609 COLE MILL RD WEST 55

ZIP CODE 27705
4219 Brooks Carroll E ◎ 383-4131
4223 Vise Geo A ◎ 383-3984
DULUTH ST INTERSECTS
4301 Bruce Richd J ◎ 383-4669
4302 Nunnamaker Robt L ◎ 383-3579
4305 Burhans Rollin S Jr ◎ 383-1668
4306★Bowen Ecton P 383-2201
4310 Jackson Robt L ◎ 383-3515
4311 Mizell Edw T ◎ 383-2279
4314 Barr Frank H ◎ 383-2475
4318 Barrett Braxton E Jr 383-1995

Wm. Muirhead Construction Co. Inc.
COMMERCIAL • INDUSTRIAL • HIGHWAY
General Offices 682-9215
Muirhead Asphalt 682-9219
Constructors Concrete 682-9211
Building Supplies And Shop 682-9214
1435 Camden Av. At N and W R.R. (27704) P.O. Box 2012 (27702)

REALTOR®
SOUTHLAND ASSOCIATES
212 N. Corcoran St. Durham N.C. 27701 Call 688-8121
Realtors and Insurors
MEMBER NATIONAL ASSOCIATION OF INSURANCE AGENTS

MODERN INTERIORS
CHARLES ECHOLS
DRY WALL — PAINTING — PANELING
WALLPAPER — STUCCO CEILINGS — REMODELING
GENERAL REPAIRS — WORK GUARANTEED
1206 W. MURRAY AVE. (27705) TEL. 477-2766

BERINI DR—Contd
4319★Tabber H L
4322 Whitfield Vance 383-2269
4326 Holt Kenneth M ◎ 383-2420
4330 Macomber Wm P ◎ 383-5477
4335 Jones Wm V ◎ 383-1986
4339 No Return
4401 Eubank Ruie A Jr 383-5801
4405 Porcelli Andrew C ◎ 383-4478
4409 Meffert Robt F ◎ 383-406ᴗ
4415 Berini Louis ◎ 383-1471

29

BERKELEY ST —FROM 1500 W MARKHAM AV NORTH 3 WEST OF BUCHANAN

ZIP CODE 27705
804 Duke Univ (Mus Dept)
Vacant
808★Walker Marvin
810 Riley Wm E 286-9250
812 Ausbon Imogene H Mrs ◎ 286-7695
814 Cozart W Hoyt ◎ 286-1000
816 Allen Leo P
817 Lowry James M 286-3168
818 Whitman Herman 286-9516
GREEN INTERSECTS
903 Paulk Georgie
904 Sadler Major
905 Sylver B Archie 286-3212
906★Williams R H
907a★Flager Mackie 286-2189
907b Bell James S
908 No Return
909 Vacant
910 Johnson Katrinka P Mrs
911 No Return
912a★Cates Alice A 286-1619
912b Ross Talmadge B 286-7034
914a Bowie Ella S Mrs 286-3154
914b Mc Inberg Emma 286-1505
916 Mc Mannen Florida Mrs ◎ 286-1588
917 Patterson Emma P
918 Flagler Sadie M Mrs 286-9789
919 No Return
★Pressley Leroy
920 Rogers Lillie M ◎ 286-2570
921 Vacant
Webb Marion E Mrs
Vacant
924★Johnson Martha 286-0166
Stroud Darious Mrs 286-4766
926 Satterfield Uther
927a Funderburk Saml
927b Gray James L
KNOX INTERSECTS
1001 Morris Maud M 286-4330
Richmond Ellen H Mrs 286-0056
1002 Under Constn
1003★Little Jairies
1004 Maple Henry W ◎ 286-7502
1005★Rogers Ezebiel
1006★Mc Neal Janet
1007★Parks Geo
Howie Margt Mrs 286-7994
1008 Bullock Sarah B Mrs ◎ 286-0670
1009 Cunningham Joseph
Monk Leroy
1010 Oliphant Earnest R
1011 Godwin Niel
1012 Long Mary D 286-9492
1013★Winstead Leo
1014 Vacant
1015 Underwood Betty L Mrs 286-1116
1016★O'Neal Millard
1017 Daniels Thomasine
1018 Dukes Jessie 286-2183
1019 Turrentine Lonnie W
1020★Clark Hubert E Jr
1021★Mayfield Bobbie
1022 Mc Leod Sarah A 286-0503
1023a★Lukas Johnny
1023b Sherrill Bevelyn L
1023c Lukas Fred 286-4714
1023d Waddell Frank B
1024a Singletary Frances C Mrs 286-2662
1024b Johnson Geneva
1026 Mc Daniel James W 286-4146
1027 Toomer Robt E Jr ◎ 286-4754
ENGLEWOOD AV INTERSECTS
1103 Torrain Ben
1104 Curtis Lester ◎ 286-0684
1105 Hardnette Frank
1106★Latta Henry
1107 Vacant
1108★Rogers James L
1109 Parker Mary E 286-0111
1110 Jones Sally A 286-4396
1111 Harris Levy T ◎
1112 Johnson Cloteal
1113★Mangunn Wm E 286-3479
No Return
1114 Bowling Evelyn W Mrs ◎ 286-9808
1115 Adams Annie E Mrs 286-9150
1116 Mc Iver Johnnie D Mrs ◎ 286-0329
1117★Robinson Roberta R 286-7332
1119 Belleman John H
Vacant
1120 Brewer Litha H Mrs ◎ 286-3029
CLUB BLVD INTERSECTS
1201★Mc Millian Ann
1202★Mitchell Bobby L
1203 Oliver Minnie R Mrs ◎ 286-4558
1204★Watson Hattie B
1205★Robinson Charles
1206 Bradshaw Rose Bell Mrs 286-7566
1207 Sanders Geneva J 286-7040
1208 Greene Homer T ◎ 286-3585
1209 Hodges Estelle H Mrs 286-0260
Smith Nathan
1210 Lawrence Harry W ◎ 286-9578
1211 Trice Bessie J
1212 Burnett Junius ◎ 286-7006
1213 Morgan Mabel W Mrs
Palmer Larry
1214 Thomas Isabelle J Mrs ◎ 286-9495
1215 Mc Cullers Susie M Mrs 286-0582
1216 Edwards Katie Mrs ◎ 286-9511
1217 Shaw Mary M Mrs
Vacant
1220 Johnson Willie B ◎ 286-1649
1221 Cates Fred 286-2968
1222 James Richd ◎ 286-0548
1223★Carrington Charence
★Wooten Flora D
1225 Saint James Baptist Church
1227 Parker Leo 286-0251
1228★Rogers Michl W 286-3704
Grant Gladys Mrs 286-3996
Docher James
1229 Dukes Melvin
1230 Tucker Dora E
1231 Rhodes Carl 286-9470
1232 Taylor Marion Mrs
Alston Colonel 286-3594
1233 Garner Sadie 286-1374
Bells James
1234 Hill Thos A 286-7504
Vacant
1235 Beatty Lula P Mrs ◎ 286-0094
1236★Smith Sarah
1238 Nance T W 286-4291
Harris Margt 286-7472
1239 North Side Baptist Church 286-7270
1240 Powell Rosa Mrs ◎ 286-1659
EARL ST INTERSECTS
GUESS RD INTERSECTS
1400 Sims Edw W Jr 286-0384
1402 Durham Kenneth
1404 Kerr Walter C ◎ 286-0201
1406 Crosby Lillie L Mrs ◎ 286-1825
1409★Edwards Eddie Mrs
1411 Vacant
1412 Hughes Sally Mrs
Willis Martin
1413 Collins Estelle C Mrs ◎ 286-9540
1414 Morton Owen D 286-7189
1415 Vacant
1417 Slaughter Saml H ◎ 256-3588
1418 Brown James E ◎ 286-7463
1419★Carrington H
1420 Vacant
1421★Yates Michl 286-3667
1422 Wynne Clyde G 286-1348
1423 Gregory Cath P Mrs 286-4962
1424 Vacant
1425 Williams Geo A ◎ 286-9374
1426★Jackson Tim D 286-2301
★Ralson Edw 286-7056
1427★Underant R S
1427½ Sheets David M 286-2480
1428 Vacant
★Gayer Janet 286-1667
DOLLAR AV INTERSECTS
WATTS INTERSECTS
BUCHANAN BLVD INTERSECTS

18

BERN ST —FROM ROXBORO SOUTHEAST AND NORTHEAST IN A SEMI-CIRCLE

ZIP CODE 27707
DUNSTAN INTERSECTS

44

BERNARD DR —FROM DANBURY DR EAST 1 SOUTH OF HOLDER RD

ZIP CODE 27703
436 Avery James V ◎ 596-7497
3907 Ellis Mickey W ◎ 596-6863

24

BERNICE ST —FROM 1800 E PETTIGREW SOUTHWEST 1 EAST OF PLUM

ZIP CODE 27703
405 Mitchel Alfonza
407★Mc Crea Rhdia
409 Vacant
GILLETTE AV INTERSECTS
501a Belton Barbara 596-8939
501b No Return
503a No Return
503b★Caudle Solomon
505a Holliday James A 596-8681
505b Howard Eliz
BOWEN INTERSECTS
613 Mason James E
614 Evans Lucille J Mrs ◎ 596-5116
615 Ceres Geo D ◎ 596-8495
616★Alston Willie
617 Laws Earlie ◎ 596-6306
618 Bryant R Kelly Jr ◎ 596-7100
619 Bullock Wm H ◎ 596-7451
621 Farrell Rosa P Mrs ◎ 596-6352
623 Burnette Vate G 596-5834
SIMA INTERSECTS

HARRISS - CONNERS CHEVROLET Inc.
The Fastest Growing Chevrolet Dealer In Carolina
Chapel Hill—Durham Blvd. P.O. Box 2040 Chapel Hill, N.C. (27514)
Tels. Durham 544-1716 Chapel Hill 942-3191

HERNDON'S WAREHOUSE SALES
GOOD USED FURNITURE ANTIQUES SURPLUS ITEMS OFFICE EQUIPMENT DESKS FILES CABINETS STORE FIXTURES EQUIPMENT AUTO PARTS TIRES TOOLS BUILDING SUPPLIES AND PLUMBING
AUTO SALES EXCHANGE ACCESSORIES
REAL ESTATE
CLAIR M. HERNDON
609 LIBERTY ST. AT R.R. DURHAM, N.C. (27701) FREE PARKING
Tel. 682-8239
Res. Tel. 682-0029

Budd - Piper Roofing Company, Inc.
CONTRACTORS—MANUFACTURERS—DISTRIBUTORS
ROOFING—SHEET METAL WORK—WATERPROOFING
ATING AND AIR CONDITIONING
06 RAMSEUR ST., P.O. BOX 708 (27702) TELS. 682-2121 and 682-2122

CAROLINA WELDING SUPPLIES Inc.

DURHAM
2503 E. PETTIGREW ST. (27703)
TEL. (919) 596-2959

BRANCHES
RALEIGH
715-803 N. WEST ST. (27603)
TEL. (919) 833-4645

GREENSBORO
119 LONGALE ST. (27409)
TEL. (919) 294-4000

Branch Moving and Storage Co. Inc.
FREE ESTIMATES PALLETIZED STORAGE
TEL. 471-1591
2415 REICHARD ST.
Just off I-85 Guess Rd. Exit
A Mayflower Warehouse (27705)

J. SOUTHGATE & SON, Inc.
Established 1872
INSURANCE SPECIALISTS
FIRE—CASUALTY—AUTOMOBILE—BURGLARY
BONDS—MARINE—HOSPITALIZATION—HEALTH and ACCIDENT—LIFE
1013 Broad St., P.O. Box 1651 (27702)
Phone 286-2905

BERNICE ST—Contd
701 Gaddy Dock ◎ 596-5172
702 Lipscomb Beulah E Mrs ◎ 596-7120
703★Mc Callum David ◎ 596-3436
704 Conaway Wm H ◎ 596-6176
706 Raines Mamie E Mrs ◎ 596-6384
707 Davis Lawrence L ◎ 596-1173
708 Garrett Carrie R Mrs ◎ 596-7431
709 Mc Coy Herbert J ◎ 596-7225
711 Hardy Pearl M Mrs ◎ 596-5554
712 Hart Jule Jr 596-8578
714 Jinwright Sarah O 596-6365
715 Davis Thos H ◎ 596-5873
716★Ellison Evangeline M
717 Steight Ronulz E 596-7772

53
BERTLAND AV —FROM 2700 OMAH ST NORTH

ZIP CODE 27705
2808 Garrett H V ◎ 477-6655

38
BERWYN AV (BRAGTOWN)—FROM ROXBORO RD WEST 1 SOUTH OF OLD OXFORD RD

ZIP CODE 27704
619★Thompson Billy J ◎ 477-0987
622 Horne Frank M ◎ 477-4675
PRUDENCE ST INTERSECTS
700 Mitchell Jimmy
710a Smith Claude B 477-5166
710b Miligan Mary B
711★Wilson W J
712a Mc Cray Sylvester
712b Frazier Dwight L
717 Parker Lonnie L ◎ 477-6237
721 Mason Isaac ◎ 477-6220
723 Lowe Jerome C ◎ 477-3187
801 Lawson Floyd T genl contr ◎ 477-6129
802 Turrentine Parnell ◎ 477-6244
805 Vacant
809 Lawson Lillian Mrs 477-1805
811 Daye Georgia P Mrs ◎ 477-6643
815 Daye John W
816 Cameron Grove Baptist Church
819 Suitt Ruth P Mrs ◎ 477-6225
824 Hawkins Hubert H ◎ 477-4931
828 Llewellyn Winston ◎ 477-4047
831 Vacant
832 Mc Neil Wm R ◎ 477-4069
HINSON DR BEGINS

39
BETHEL AV —FROM 400 BASS ST WEST 1 SOUTH OF CREST ST

ZIP CODE 27705

44
BETHESDA AV —FROM 1900 MIAMI BLVD EAST 1 EAST OF ANGIER AV

ZIP CODE 27703
1803★Adams D H 596-1115
1804★Ray Joseph 596-1141
1805★Hall James E ◎ 596-2904
1807 Vacant
1808 No Return
1810 Goodwin W Robt ◎ 596-3366
1901 Howerton Charles T 596-8969
1902 Mitchell Nellie P Mrs ◎ 596-4139
1903 Dixon Russell ◎ 596-1194
1906 Wiggins Phillip R ◎ 596-7851
1908★Basden Wayne
1912 Campbell Herbert D ◎ 596-2419

44
BETHESDA DR —FROM S MIAMI BLVD SOUTHEAST 1 SOUTHEAST OF PEYTON DR

ZIP CODE 27703
810 Vacant
812★Andrews W C
814 Powers Ronald E Jr
818 Chandler Marvin C ◎ 596-2697

17
BEVERLY DR —FROM FOREST HILL BLVD NORTH

ZIP CODE 27707
1 Graham Alex H Jr ◎ 489-3291
3 Carr G Watts Jr ◎ 489-2259
7 Davis James E ◎ 489-9545
11 Cobb Clarence H ◎ 489-4196
15 Mc Iver Evan G Jr ◎ 489-4265
23 Fleming Ralph G ◎ 489-5160
27 Bittle Claude ◎ 489-9302
32 Singletary Wm V ◎ 489-1528
40 Alexander Stewart P Jr ◎ 489-6057
42 Peete Charles H Jr ◎ 489-2889
43 Teer R Dillard ◎ 489-2178
46 Herbert Geo R ◎ 489-2580
50 Chenery Peter J ◎ 489-1511
52 Davis Archie R ◎ 489-2517
54 Portwood Richd M ◎ 489-5031
55 Roach Charles A ◎ 489-0335
63★Brodie H Keith H ◎ 493-2447
64 Royall Kenneth C Jr ◎ 489-2129
68 Homeyer Paul G ◎ 489-1633
69 Carr Albert G ◎ 489-3217
72 Dickerson Douglas ◎
73 Carr Robt W ◎ 489-2278
75 Kerns Thos C Jr ◎ 489-8184
77 Allen Kathleen W Mrs ◎ 489-0314
81 Powe Edw K ◎ 489-9306

49
BEXLEY AV —FROM HOPE VALLEY RD WEST 1 NORTH OF UNIVERSITY DR

ZIP CODE 27707
2700 Stone Alonzo B Jr ◎ 489-6433
2802 Poe Douglas F ◎ 489-1636
2906 Pickard Norman R ◎ 489-9213

28
BINGHAM ST —FROM 2600 ASHE SOUTH

ZIP CODE 27703
405★Curtis L M ◎
406 Peterson Euva B Mrs ◎ 596-8651
407 Gilmore Clarence ◎
408 Fortner Edna R Mrs 596-3691
410 Mc Cain Elbert T 596-8784
411 Garner Wm E Jr ◎
OWEN INTERSECTS
500 Mc Corkle Worth I Jr ◎ 596-1507
501★Gornto H M
502 Williams Janet 596-3084
504 No Return
507 Mathews James L ◎ 596-8355
511 Earp Doris B
ANGIER AV INTERSECTS
610 White Irwin B ◎ 596-3927
616 Carr Robt A Rev 596-2943
SCL RR CROSSES

51
BIRMINGHAM AV (BRAGTOWN) FROM NEWTON RD NORTHEAST 5 WEST OF ROXBORO RD

ZIP CODE 27704
CARVER INTERSECTS
1806 Sanders W T ◎ 477-4748
1810 Gunter Thos R ◎ 477-0242
1812 Rigsbee Melvin L ◎ 477-4481
1813 Hamlet Dennis S ◎ 477-8095
1818 Smith Wm F 477-7017
1821 Harvel Paul W
1823 Glasgow Jerry M 477-1315
1824 Birmingham Geo W ◎ 477-2026
1826 Tilley Wm C III
SOMERSET ENDS
1900 Franklin Jesse O ◎ 477-4815
1904 Wooley Joe H 477-6517
1907 Vacant
1909 Rice C Otis
1910 Koslofsky Louise Mrs
1914★Overman Evelyn B 477-2752
1920 Roberts John T
1924 Casey John R ◎ 477-3438

49
BISCAYNE RD —FROM STATE HWY 54 NORTH

ZIP CODE 27707
1400 Cannady Landis A
1412★Berger Henry Jr ◎ 544-1575
1420★Haney Jack A 544-7105
1512★Mc Quay James N 544-2780
1516★Howard Bruce G 544-1691
5020★Hatley D G ◎ 544-1002
5021★Davis H L Mrs ◎ 544-1219
5024★Scott Therman E
5025★Medlin Paul T
5028★Mc Crary J C 544-1085

17
BIVINS ST —FROM ½ BLOCK EAST OF CARROLL ST EAST 1 SOUTH OF WELLS AV INTERSECTING 2100 CHAPEL HILL RD

ZIP CODE 27707
CARROLL ENDS
1210 Pickard Wallace S ◎ 489-2798
1214 Penn Harry L ◎ 489-9256
1220 Owen Lelia D Mrs ◎ 489-5225
1224 Mc Carthy Wm H ◎ 489-0137
1227 Carriker Marie H Mrs ◎ 489-6985

1
FAIRVIEW INTERSECTS
1410 Sorrell Donnie A ◎ 489-9613
1415 Semans James H ◎ 489-5194
KENT INTERSECTS
1502 Fowler Horace W ◎ 489-5196
1505 Hawley Winfred P ◎ 489-0932
1506 Crabtree I Fred ◎ 489-3135
MOORELAND AV INTERSECTS
1601 Thompson Alex L Rev 489-2748
1602★Safford Charles C
1603 Hedgepeth Howard L ◎ 489-8364
1604 Moody Manly J ◎ 489-8840
1605 Jordan Danford E ◎ 489-2893
1607 Ricks Mildred M Mrs ◎ 489-9240
1608★Hundley John C ◎ 489-2645
1611 Hackney Erna M Mrs 489-3414
Brooks Claude L
1612 Evans Wm E ◎ 489-3063
1613 Buttry John W
ROSEDALE AV INTERSECTS

DUTCHVILLE BUILDERS SUPPLY, Inc.
Dutch Boy
COMPLETE LINE OF
BUILDING SUPPLIES - PAINTS - HARDWARE
PHONE 528-1591
Lake Rd., P.O. Box 705 — Creedmoor, N.C. (27522)

PENDERGRAPH & THOMERSON ELECTRIC CO., Inc.
ELECTRICAL CONTRACTORS
COMMERCIAL - INDUSTRIAL - RESIDENTIAL
1910 E. PETTIGREW ST.
P.O. BOX 11458
TEL. 596-1304
DURHAM, N.C. (27703)

BIVINS ST—Contd
1700★Tuck John P ◎ 489-9463
Hobgood Jean D Mrs ◎ 489-9463
Jean's Beauty Shoppe 489-9463
1701 Lothman Eric W 489-1309
1702 Ellington Melvin E
1703 Mickey John V 489-8706
1704 Stopinski Orin ◎ 489-2045
1705★Strother James R ◎ 489-0584
1707 Hall Maie S Mrs nurse ◎ 489-9626
1712 Daniel Carey W ◎ 489-7007
ECHO RD BEGINS
1800 Nicholson Maebelle C Mrs ◎ 489-4406
1801 Barnes Robt M ◎ 489-7006
1802 Hamilton Charles 489-8269
1803 Mc Lawhorn Rufus D ◎ 489-6013
1804 Adams Geo M
1805 Byrd Ralph D ◎ 489-3837
1806 Hall Richd B ◎ 489-4841
1808 Copley Bessie G Mrs ◎
1809 Sligh Allen D ◎ 489-2258
1810 Hamilton Allene H Mrs ◎ 489-3225
1811 Willoughby Haynes ◎ 489-4225
1813★Laudati Richd N 489-4361
1817 Rowland James H 489-6858
1819 Evans Martin W 489-3789
JAMES INTERSECTS
1905★Gorski Paul
1907 Lockamy James C ◎ 489-1410
1915 Hix Anne L Mrs ◎ 489-2000
1917 Latta T M ◎ 489-6223
1919★Bird A
Mc Dermott Louise G 489-9786

45
CHAPEL HILL RD INTERSECTS
JERSEY AV ENDS
2000 General Telephone Co Of The Southeast
2005 Lakewood Baptist Church class rms
2012 Duke John E ◎ 489-6225
2014 Dwiggins Sanford C 489-2497
2015 Wethington Clifton A ◎ 489-9800
2018 Hopkins John S ◎ 489-5221
2019 Bagley Faye S Mrs ◎ 489-1218
2020 Burns Ollie Mrs ◎ 489-7251
2022 Mc Lachlan Mary H ◎ 489-6143
2024 Fulp Clarence R ◎ 489-6141
2025 Huffer Wilhelmina I Mrs ◎ 489-4298
2027 Padilla Geo M ◎ 489-1346

12
BLACKNALL ST N —FROM 1400 E MAIN NORTHEAST 1 EAST OF HOLMAN

ZIP CODE 27703
4 Brownins Marvin E 688-5174
6 May Nellie M Mrs ◎ 688-3027
7★Donnell Pat J Mrs
8 Rigsbee Rosa F Mrs 682-9087
9 Harrison Belle T Mrs 682-5339
0 Vacant
1 Bell Grocery 688-1705
2 Lovell Orpha R ◎ 688-3989
4 Couch Wm H ◎ 688-8678
5 Temple Lola C Mrs 688-1962
6 Vacant
7★Malloy Sylvia Mrs
8 Vacant
MORNING GLORY AV INTERSECTS

26
BLACKNALL ST S —FROM 1400 E MAIN SOUTHEAST BEY MARVIN AV

ZIP CODE 27703
MARVIN AV INTERSECTS
103★Gowen W W
105★Tyndell Hamilton
106 Tatum K
107 Page John E
109 Glenn Cora L Mrs 682-7131
Glenn Bessie W Mrs 688-2255
112★Lovell Geo M 688-3989
ANGIER AV INTERSECTS
MARVIN PL ENDS

15
BLACKWELL ST S —FROM PETTIGREW ST SOUTH 1 WEST OF S MANGUM ST

ZIP CODE 27701
205 Swift & Co whol meats 688-6393
323 Nance Cafeteria & Take Home 688-2616
Nance Resturant Inc 688-6828

38
BLAIR ST (BRAGTOWN)—FROM ADER ST SOUTH 1 SOUTH OF DEARBORN DR

ZIP CODE 27704
2902 Vacant
3049 Parrish Willie D ◎ 477-0134
3051 Hamilton Alfonzo ◎ 477-6628

50
BLANCHARD RD (PARKWOOD) FROM EUCLID RD EAST 3 SOUTH OF REVERE RD

ZIP CODE 27707
4603 Knight Conrad M ◎ 544-1954
4604★Boyd Clyde W 544-1019
4605★Mc Mulloch James E 544-7441
4607 Johnson Jeter C Jr ◎ 544-1025
4611 Elmore C T
4615 Taylor Henry C III ◎ 544-2419
4618 Whorley Alton M ◎ 544-1448
4619 Vick J Gilbert ◎ 544-3031

22
BLANE ST —FROM 916 DUPREE SOUTH 1 WEST OF S ALSTON AV

ZIP CODE 27701

47
BLOUNT ST —FROM 1700 HIGH SOUTH 1 WEST OF ECHO RD

ZIP CODE 27707
1504 Hughes I Harding Jr ◎ 489-2637
1505 Vacant
1509★Williams Redford B ◎ 495-2385
1510 Daskam Harry M ◎ 489-4624

38
BLUEFIELD ST —FROM CLUB BLVD NORTH AND EAST

ZIP CODE 27704
2400★Brown Estelle 477-0544
2401★Bowman James E
2405★Huffman Mammie L 471-2283
2406★Williams Johnnie L 477-1127
2407★Grissom Helena C 477-2004
2409★Gornto Margie L
2410★Smith Delores
2414★Poole Johnnie M 477-3831
2416★Braswell Lee Eula 477-1856
2418★Dempson Kittie 477-9141
2419★Drake Dorthy C Mrs
2420★Mc Coy Esther
2422★Lyons Herbert D 477-5104
2423★Mc Clain Harrison 477-0143
2424★Mitchell Bettye A
2425★Frances Gloria
2426★Hunter Chas E 471-1328
2429★Timberlake Thos C
2430★Capers Dixie
2431★Rodgers Eug
2432★Mills Charles L 477-7174
2433★Turrentine Roberta
2434★Marley Robt 471-1968
2435★Garner Mary Mrs
2436★Martin Curtis L
2438★Jones Rosa L 477-0094
2439★Cox Richd A
2440★Daye Cath
2442★White James A ◎ 477-0989
2444★Kenndey Rosa C
2445★Morris Judith A 477-7984
2446★Owens Marlee 477-1976
2447★Weaver Robt E 477-1845
2448★Cozart Nora
2449★Williams Helen M 477-4301
2450★Harris Myrtle C
2452★Allen Sadie M 471-1223
2500★Perry James
2501★Johnson Willie J 471-3361
2502★Horton Levodis
2503★Wadeworth Alberta 471-2396
2504★Saunders James L 477-5907
2505★Smith Carolyn Y
2507★Rogers Rose M
2508★Harden Geraldine J 477-9179
2509★Ruffin Doris M 477-1679
2511★Green Clarice G 477-8251
2512★Cooper Georgia L 471-2679
2513★Century Rosa J 477-7038
2514★Terrell Eliz
2515★Lyons Diane Mrs
2516★Adams Edith B Mrs 471-1056
2517★Bullock Virginia M 471-3585
2518★Bracey Albert W ◎ 471-2824
2521★Davis Ruben W 471-2672
2522★Horton Curley 477-6382
2524★Shaw Alex
2528★Davis Wallace
2530 Crawford Fonda P
2531★Caston Wm C ◎ 471-1106
2532 Vacant
2534 No Return
2536★Moore Travis
2537★Jones Rosa L
2600★Brunson Lois T Mrs ◎ 477-9084
2606 Washington Myrtle
2609★Harris Venclin ◎ 471-2712
2610★Woods Edw ◎
2612 No Return
2615 Vacant
2167★Green Willie J
2618★Taylor Saml S Jr ◎ 477-2951
2616★Harris James ◎ 477-1711
2911 Dempson

33
BOLTON ST —FROM 2303 HILLSBORO RD SOUTH

ZIP CODE 27705

Associated Scaffolders and Equipment Co., Inc.
RENTALS — SALES
GENE HAWKINS — TOMMY HAWKINS
544-46 Foster Street (27701)
Tel. 682-2655

Deluxe Products Inc.
WATERFINE MIRACLE WATER
SALES AND SERVICE
Water Conditioning
510 FOSTER ST. (27701)
TELS. 682-1298 and 682-8226

GRACE BAPTIST CHURCH
KINDERGARTEN — DAY SCHOOL
1004 N. Mangum St. Cor. Trinity Ave. (27701)
Pastor's Study 682-2917
Church Office Tel. 688-6765
Kindergarten - Day School Tel. 682-0671
Dial-A-Devotion 688-1422

Fisher Funeral Parlor
Since 1963
a beautiful FINAL TRIBUTE
"Service For All Within The Means of All"
Licensed Embalmers Funeral Directors Funeral Directors Notary Public
Owner ELIJAH J. FISHER III
3137 Fayetteville St. (27707)
Telephone 682-3276
If No Answer Call 682-5283

Miller Insurance Agency
GENERAL INSURANCE
P.O. Box 3867 (27702) Suite 710 Central Carolina Bank Bldg. 111 N. Corcoran St. (27701) Tel. 682-2188

BOLTON ST—Contd
707 Wilson Bill ◎
709 Dixon David C ◎ 286-3655
710 Marlow Wm F ◎ 286-4733
711 Cole Christine R Mrs ◎ 286-7918
712 Westbrook James L ◎ 286-3571
714★Cooksley Kristin C 286-7067
715★Jones Artis J 286-3755
718★Shelburn Brian 286-1651
719 King R Odell ◎ 286-2335
720 Johnson Otis R ◎ 286-7596
721 Wallace James F ◎ 286-1747
724 Hopkins Otho W ◎ 286-7844
725 Pendergraph Howard F ◎ 286-7845
HILLSBORO RD INTERSECTS

38

BON AIR AV (BRAGTOWN)—FROM ROXBORO RD WEST

ZIP CODE 27704
302★Hall Ronald M
304 Vacant
306 Paul J D Insurance Co 477-5420
307 Mc Dermon Andrew J 477-6850
308 Continental Water Conditioning Corp 477-2161
309 Malone W E Plumbing Co contr 477-6757
Yu Abr J 477-0911
310 Vacant
BANNER ST INTERSECTS
401 Crissman Chris ◎ 477-5228
402 Vacant
403★Barbee G E
404 Andrews Helen M Mrs ◎ 477-6957
405 Rea Lester B ◎ 477-6816
406 Thrift Susie W ◎ 477-3154
407 Daves Lois F Mrs ◎ 477-8464
408 Burton Fannie B Mrs ◎ 477-6958
409 Cheek Weldon R ◎ 477-4185
410 Kimbrough H Glen ◎ 477-8615
412 Haswell James M ◎ 477-5220
STATE ENDS
501 Byrd Berttie N Mrs ◎ 477-6769
502 Moody Bessie D Mrs ◎ 477-5157
503 Bell Joe S ◎ 477-0807
504 May Frank M Jr ◎ 477-1463
505 Beshears Earl D ◎ 477-1178
506 Riley Troy E ◎ 477-4116
507 Vickers Victor V ◎ 477-5224
509 Sparks Beauty Shop 477-5377
★Sparks Robt L ◎ 477-5377
511 Kirkman Harold A ◎ 477-2544
512 Van Dessell August Jr 477-2434
601 Mims Woodrow W 477-6705
602 Thomas Grady E ◎ 477-5421
605 Gamble Fitzhugh L ◎ 477-5116
606 Taylor James E ◎ 477-6233
607★Cobbs H
608★Dean Brenda S ◎ 477-6108
609 Baer Sadie M Mrs 477-3128
611 Brock Joseph G ◎ 477-6934
612 Perry Jack A ◎ 477-3125
614 Long R Zack ◎ 477-5169
615 Harris Betty B Mrs ◎ 477-6826
616 Bass Willie C ◎ 477-7257
617 Long John A ◎ 477-5253
618 Clark James M 477-2706
619 Ellington Dora D Mrs ◎ 477-4123
620 Bowling Bernard P Jr ◎ 477-3119

15

BOND ST —FROM 1400 ROXBORO NORTHWEST 1 SOUTH OF LODGE

ZIP CODE 27707
105★Moore Lasiter W
107 Mc Rae James W 688-6462
108 Bumpass Mabel J Mrs ◎ 688-2423
109 Ezell Saml
110 Taylor Wm M 688-9032
Martin Drusala Mrs 688-5096
112 Heath Wm C 688-6415
114 Corley Addie W Mrs 688-2432
116★Winstead Aris
118★Cooley S Delmon
SOUTH INTERSECTS

51

BONHILL DR —FROM 4503 LOCKHAVEN DR EAST

ZIP CODE 27705
412★Parker Billy F ◎ 477-4418

44

BONNE LA —FROM KAREN DR EAST AND WEST 1 NORTH OF MINERAL SPRINGS RD

ZIPE CODE 27703

28

BOONE ST —FROM HOOVER RD NORTH (AND SOUTH 1 BLK) 1 EAST OF 2700 ANGIER AV

ZIP CODE 27703
510 Boone Court Apartments
3★Lyons Eliz L Mrs
5 Waddell Edna L 596-3969
6★Dilday Dennis F
8★Fitter U A
9★Cash Gary
10★Lockhart W C
HOOVER RD INTERSECTS

44

BOSWELL ST (SHERRON ACRES) FROM 900 PLEASANT DR NORTH

ZIP CODE 27703
401 Wilson Cath 496-4331
402 Cates Otho L ◎ 596-8447
406 Glenn Betsy R Mrs ◎ 596-8417
408 Upchurch John P ◎ 596-8436
409 Edmundson Aldert 596-4445
411 Currie Robt D ◎ 596-8443
412 Markham Julius E ◎ 596-5239
415 Watson Edw W ◎ 596-4678
416 Scott Joseph G ◎ 596-8466
420 Rogers Kathleen B ◎ 596-8429
422 Moring Wm H ◎ 596-5326
MIDWAY AV INTERSECTS

4

BOTTOM LA —FROM 705 MC MANNEN SOUTHEAST

ZIP CODE 27701
LAKEWOOD AV INTERSECTS

24

BOWEN ST —FROM ½ BLOCK NORTHWEST OF 509 S PLUM SOUTHEAST 2 SOUTHWEST OF E PETTIGREW

ZIP CODE 27703
PLUM ENDS
BERNICE ENDS
(NOT OPEN)
BACON ENDS
MIDDLE INTERSECTS
RESERVOIR INTERSECTS

50

BRADDOCK CIR (PARKWOOD) FROM 4909 REVERE RD WEST IN A SEMI-CIRCLE

ZIP CODE 27707
4 Sauer Richd J ◎ 544-1453
8 Elliott Wm R ◎ 544-7093
10 Van Wey Shannon ◎ 544-1994
14 Mc Colm Mary E Mrs ◎ 544-1455
18 Boykin Carlisle F Jr ◎ 544-1064
22 Hall Margot ◎ 544-7029
26 Biggs Billy C ◎ 544-2013

BRADLEY CIR (PARKWOOD)—FROM BRENTWOOD RD SOUTHEAST 1 WEST OF EUCLID RD

ZIP CODE 27707
103 Esau Wm J ◎ 544-3560
105 Carney Ralph J ◎ 544-7003
107 Schoeberle Raymond L ◎ 544-1912
109 Kayler Hazel Mrs ◎ 544-2340
110 Travis Ralph H 544-2596
111 Vacant
112 Tillman Donald R ◎ 544-1805
113 Kiser Edwin M ◎ 544-1821
115 Stafford Geo H ◎ 544-1803
117 Estill Joe J Jr ◎ 554-2153
119 Reichenbach Larry D ◎ 544-1305
121★Stanley Larry 544-2603
123 Gunter Robt L ◎ 544-1344

BRAGTOWN (DURHAM COUNTY)—A RESIDENTIAL SUBDIVISION EAST AND WEST OF ROXBORO RD NORTH OF CITY LIMIT

BRANCH PL —FROM 508 E PETTIGREW SOUTHWEST BEY MC COY PL

ZIP CODE 27701
MT VERNON ENDS
MC COY PL INTERSECTS

BRANDON RD —FROM FALKNER D NORTH

ZIP CODE 27707
901★Simmons S Dallas 596-6222
902★Turner Jasper ◎
908★King Sam ◎ 596-7561
909★Scott G A 596-8370
912★Cobb Harold J 596-2345
915★Britton John D ◎
916★Mc Allister Bernard 596-5090
919★Mc Niels Edgar 596-6440
920★Young Geo T 596-3068
923 No Return
924★Bell Phillip Jr 596-1159
1000★Monds Harry 596-1624
1001★Reddick Roger
1007★Parker Joseph R ◎ 596-9267
1008★Rogers R M 596-4694
1011★Midgette Elwynn W 596-6536
1012★Midgett Dwight P 596-9229
1015★Stanbach Charles 682-5918
1018★Steele Charles E ◎ 596-9415
1019★Brown Joe N 596-6950
1022★Eaves Eug A 596-7398
1023★Weaver Frank B 596-6719
KIRLEY ST INTERSECTS

BRANT ST —FROM CONCORD EA SOUTH OF LAWSON

ZIP CODE 27707
401 Russ Geo B ◎ 682-3716
403 Muse Annie H Mrs 682-2030
404 Harris Charles J ◎ 682-4304
405 Weaver Mamie F Mrs ◎ 682-203
406 Harrison David L ◎ 682-6367
407 Wall Nevater F Mrs ◎ 682-2039
409 Dunn Nathl A ◎ 682-2038
FAYETTEVILLE INTERSECTS

51

BRASSY CREEK AV (RIVER FOREST)—FROM 4737 HIGH MEADOW RD EAST

ZIP CODE 27704

DURHAM DETECTIVE AGENCY & GUARD SERVICE, Inc.
JACK A HOLT GLADYS B. HOLT
N.C. LICENSE NO. 383
Your Security Is Our Business
Over Twenty Years Experience in Law Enforcement and Security.
1815 GUESS ROAD (27705)
Tel. 286-4829
TEL. 286-4829

PRITCHARD PAINT & GLASS CO
Glass, Mirrors, Jalousies, Windows, Plastics, Shower Doors, Paints and Sundries
AUTO GLASS REPLACEMENTS OUR SPECIALTY
3172 Hillsborough Rd., P.O. Box 2897 (27705) Tel. 383-1581

BRASSY CREEK AV—Contd
202 Scott C Jr ◎
206 Williams
207 Crawford Christine J ◎ 477-2772
209 Thomas Johnny M ◎ 477-2295
210 Wiggins Lee V ◎ 477-6352
213 Bowman Saml C ◎ 471-1157
214 Ransom R C IV 477-7623
216 Vacant
217 Yoder J Larry ◎ 477-4943
219 Lamb Diane J Mrs
220 No Return
221 Bradley Vernon L ◎
222 No Return
225 Harris David L ◎ 477-2408
226 Markham Albert D ◎ 471-1794
229 Harding Lonnie R ◎ 477-1275
230 Williams David L ◎
234 Privette Caroline H Mrs

39
BRAY ST —FROM ELDER SOUTH 2 WEST OF PETTIGREW

ZIP CODE 27705

51
BRENDA CT —FROM 1203 DONPHIL RD NORTH

ZIP CODE 27705
014★Ellis Marion M Mrs 477-4441
018★Jones Wm J 477-6933
019★Forgy Geo L 477-1600
020★Boyd Robt W 477-1209
024★Morris Dewey M 477-2946
025★Robeson Robt I 477-7495
026★Sexton Leonard
027★Reeves H E 477-5911
030★Dixon Edw L 477-2348
031★Bridges Dick C 477-8795
034★Jones R R 477-2972
036★Hagy Donald R 477-3609
037 Wrenn B Wayne Builder 477-7764
★Wrenn B Wayne 477-7764
104★Brogden Phillip D 477-0731

50
BRENTWOOD RD (PARKWOOD) FROM EUCLID RD NORTHWEST

ZIP CODE 27707
702★Bullard Richd ◎ 544-1397
705 Vacant
707 Pellizzari Edo D ◎ 544-7049
709★Smolen Thos ◎ 544-7446
903★Wray J Beachum ◎ 544-7072
907 Hamrick John W ◎ 544-2484
BRADLEY CT ENDS
SINNATT CIR BEGINS
11 Lamb Marshall C ◎ 544-2633
12 Jackson Luther E ◎ 544-3578
13 Rudisill John H III ◎ 544-2871
14 Green David L D ◎ 544-3573
SINNATT CIR ENDS
BRADLEY CT BEGINS
05★Crichton Roberta 544-3960
07 Mc Knight Wm A Jr ◎ 544-3470
08 Walters Timothy G ◎ 544-2782
09 Denny W T ◎ 544-1992
10★Thomas Diane
11 Conforte James R ◎ 544-2105
12 Vacant
AVALON LA BEGINS
4 Vacant
6 Blackburn Milton L ◎ 544-1661
7 Emory Arge M ◎ 544-1808
4918 Campbell James A 544-3123
4919 Pleasant Joseph W ◎ 544-2204
4920★Scholtz Quentin E III 544-2758
4922 Johnson Jesse G ◎ 544-2134

49
BRETON PL

ZIP CODE 27707
2★Phelps Steph F ◎ 489-4392
5★Kane William J ◎ 489-4776
9★O Brien Steph J ◎ 489-8531
10 Harrison Lynn H
15★Gall Adolph ◎ 493-1265
17★Crance S J ◎ 493-2238

11
BREWSTER ST —FROM 1000 BURCH AV SOUTH 1 WEST OF GATTIS

ZIP CODE 27701

17
BRIAR CLIFF RD (FOREST HILLS) FROM 1900 UNIVERSITY DR NORTHEAST

ZIP CODE 27707
100 Franklin Minnie M Mrs ◎ 489-9006
104 Turner Kenneth M ◎ 489-7903
108 Parker Joseph B Jr
109 Proctor John R ◎ 489-8290
110 Stephenson Hershel G ◎ 489-6847
111 Edwards Charles H III
112 No Return
114 Wade Louis M ◎ 489-8921
115 Samonds Verna D Mrs ◎ 489-9880
118 Hulin Nettie I Mrs ◎ 489-4123
120 Kerns Nell C Mrs ◎ 489-4223
123 Johnson L M Jr ◎ 489-3009
125★Tilley E L Mrs

51
BRIDLE PL (OLD FARM)—FROM RED CARRIAGE AV NORTH WEST OF WHIPPER WILL

ZIP CODE 27704
7★Gattis John H ◎ 477-2349

42
BRIGGS AV —FROM 1600 LIBERTY NORTH 2 EAST OF PARK AV

ZIP CODE 27703
LATHROP INTERSECTS
804 Salmon John A ◎ 682-8763
806 Clegg Martin B ◎ 682-2069
808 Denny Madam 688-6921
808½ Lindsey Sarah M 682-7447
809 Pope Dorothy R Mrs 688-6934
810 Hopson Thos A 682-3943
810½★Clark Ernest F 688-5937
811★Metcalf Edw
HOLLOWAY INTERSECTS

30
BRIGGS AV N (EAST DURHAM) FROM 2300 E MAIN ST NORTH

ZIP CODE 27703
102★Pate Norma
103 Apartments
A Crutchfield John N 596-3380
B Jones Harold 596-4707
C Pennington Reid 596-2631
D★Burnette Saml 596-1694
105 Apartments
A★Walker Nathl 596-7882
B Brice Walter L 596-4071
C Ragan James D
D Lee Ronald M
106 Griffin Maude G Mrs ◎ 596-7340
LONG BEGINS
201 Batten Herman M ◎ 596-6979
202★Harrison Kenneth 596-4019
203 Wilson Jasper C ◎ 596-8830
204 Smith J Delmus ◎ 596-7280
205 Oakley Ronald W 596-5565
Paschal Wm
206 Austin Geo W 596-1400
207a Bowes Gary L 596-8395
207b Fisher Tony B 596-3930
207c Wilson Philip G
208 Buchanan Omie C Mrs 596-6321
209 Reaves Jos A ◎ 596-7256
210 Ward G Victor 596-8076
211 Sims Kenneth T ◎ 596-7893
212 Davie Flossie B Mrs ◎
213 Green Geo D ◎ 596-7564
214 Newton Logan F ◎ 596-8460
215★Carpenter Lonnie D 596-1676
217 Alford Sarah S Mrs ◎ 596-6533
218 Lawrence Lettie R Mrs ◎ 596-6636
219 Manley Jack D 596-2787
No Return
220 Daniel James H ◎ 596-1103
221 Bullock Lillie C Mrs ◎ 596-7293
222 Hayes Joseph W ◎ 596-6492
223 Fuquay Dora P Mrs ◎ 596-6395
225 Perry Willie C ◎ 596-7582
227 Deal Marie G Mrs ◎ 596-7415
TAYLOR INTERSECTS
303 Obriant R W Mrs 688-5184
306 Harris Martha Mrs ◎ 682-4811
307a★Pickett Donald P
307b Scott Otis Jr 688-5783
308 Johnson Umphrey Jr ◎ 682-7221
309a Rochelle Wm
309b★Lane K D
310 Nash Bobby R ◎ 688-0374
311a★Ragan Dorothy
311b★Renauart Ted
313 Johnson Larry
B Hall Joy D Mrs
314 Clayton Dwight D ◎ 682-4611
316 Noell Duval W ◎
318 Byrd Roy B ◎ 682-2281
SOUTHGATE INTERSECTS
408 Free Will Baptist Church 688-7616
LIBERTY INTERSECTS

28
BRIGGS AV S —FROM 2300 E MAIN SOUTH

ZIP CODE 27703
101 Vacant
107 Wise James L 596-1873
109 Andrews Billy E ◎ 596-6115
110 Holder Wiley V
110½ Earp James D
111 Midgette Leroy F Jr 596-5314
112a★Geddings Desmond D
112b★Raynor Ann D Mrs
113 Pipkin Pauline W Mrs ◎ 596-6326
115 Sellers Geo G ◎ 596-5502
116 Sherron Floy G Mrs ◎ 596-6271
117a★Collins A K
117b Long Rogger B
118 Carroll Wm O 596-6924
119 Dorman Olive carp 596-4593
121 Reaves Nancy C Mrs 596-7298
123 Champion Justice T ◎ 596-6065

Sidney H. Allen REALTY CO.
Residential—Commercial
Suburban and Farm
TEL. 477-4581
Res. Tel. 477-4351
4518 Roxboro Rd. (27704)

INGOLD TIRE CO.
GENERAL TIRE DISTRIBUTORS
Passenger Cars — Trucks — Heavy Trucks — Recapping
900 W. Main St. (27701) Tel. 682-5461

CENTRAL CAROLINA FARMERS Inc.
801 Gilbert St., P.O. Box 1452 (27702) Phone 682-6141

GLENN A. DARST REALTY INC.

Complete Brokerage Service

Residential Commercial

3666 Guess Rd. (27705)

Tel. (919) 471-1573

Becky Hamlett REALTY CO

"Our Personal Attention To Listings Assures A Sale For You"

Residential Commercial Farm and Suburban

BUYING SELLING LEASING

1403 Georgia Av. (27705)

TEL. 286-7693

S BRIGGS AV—Contd
124 Ferrell Lilia M Mrs ◎ 596-7226
HART ST INTERSECTS
HART ST INTERSECTS
203 King J Willis ◎
204★Breuner Trudy
205 Barham Leonard J 596-4746
207★Addison Linwood A 596-1636
HARVARD AV INTERSECTS
301 Wilson Tressie M ◎ 596-6666
303 Leathers Edna E Mrs 596-5144
304 Vacant
304½ Marks Beatrice R 596-6941
ASHE INTERSECTS
403 Church Of God Of Prophecy
406 Mac Rae Theo H Jr 596-5425
407 Tuck Francis L 596-1202
410a★Watkins Margt
410b Wilson Vernon S 596-1230
412 Rigsbee Geo T ◎ 596-6944
413 Burgess Blanch G ◎ 596-3150
415★Hamlet Judy S Mrs
ANGIER AV INTERSECTS
504 Moore Brodie D ◎ 596-7102
506 Bridges Ella Mrs
Hatcher Sadie A 596-5395
Roane Mary H Mrs 596-5395
507 Mc Lean Hazel W Mrs 596-7881
509 Sanders James C
CRANE BEGINS
519 Rancer Sid Iron & Steel Co Inc scrap 596-8285
KATE INTERSECTS
521 Alston Ralph W 596-6991
523 Vacant
529 Long Willie L 596-1680
531★Smith Don
SCL RR CROSSES

49

BRIGHTON RD (HOPE VALLEY) FROM NEAR 3523 HOPE VALLEY RD EAST

ZIP CODE 27707
417 Schempp Edw M ◎ 489-6118
505 Hartwig Robt E ◎ 489-6393
514★Joyner Charles E ◎ 489-0625
516★Mc Neer J Fredk ◎ 489-1896
600★Castillo Alice L ◎ 489-6924
608★Cowell Lynn Mrs ◎ 489-3951
610★Hauff Fred J ◎ 489-0295
611 O'Neill James E ◎ 489-9894
614 Burns
618★Goldstein W L
700 Mauskopf Seymour H
703 Sessoms Jack E ◎ 489-9785
705 Morgan Henry S ◎ 489-8912
706 Jernigan Wm A

49

BRISTOL RD (HOPE VALLEY)—FROM 3816 DOVER RD SOUTH

ZIP CODE 27707
3929 Crane Geo W Jr ◎ 489-3131
3937 Rawlings Wm H ◎ 489-9247
3940★Holderness Haywood D Jr Rev 492-1854
3946 Holler Walker W ◎ 489-6152
3948 Summers G Boyd ◎ 489-7732
3950 Fuller Ray W ◎ 489-7975
4005 Irwin Frank M ◎ 489-2523
4008 Woodbury Max A ◎ 489-4309
4009 Ray Joffre W ◎ 489-3632
4011 Mc Afee Geo A ◎ 489-2583
4012 Daniel David O Jr ◎ 489-0548
4013 Palmer Winfree M ◎ 489-3488
4014 Morrison Paul C Rev ◎ 489-8237
4015 Fagan Nicholas B ◎ 489-3760
4016 Ball Lester B ◎ 489-7922
4017 Bullard Danl J ◎ 489-3801
4018 Hackel Donald B ◎ 489-9873
4019 Mitchell
4021 Parks Vivian A Jr ◎ 489-4689
4022 Hitchings Geo H ◎ 489-1760
4023 Watson Geo A Jr ◎ 489-6001
4024 Brawley Sumter C Jr ◎ 489-9786

44

BRISTOL ST —FROM DELMAR EAST 1 NORTH OF BRYANT

ZIP CODE 27703

38

BRITANIA AV (BRAGTOWN)—FROM FARTHING ST EAST 1 NORTH OF CHANNING ST

ZIP CODE 27704
ROXBORO RD INTERSECTS
102 Bermont Gertrude J 477-5514
102½★Bridges Marvin 477-1294
103 Autry H Delane 477-6589
104 Hartley Geo S
104½ Harris Flonnie R Mrs 477-8995
HIGHLAND AVE INTERSECTS
105 Daughtry's Heating Co 477-4089
108 Trout & Riggs Construction Co 477-2126
109 Taylor Javy M Jr
111 State Natl Guard (Mtce Shop) 477-6509
HIGHLAND AV INTERSECTS
ROXBORO RD INTERSECTS
114 Lee's Welding & Steel Service Inc 477-6300
116 Griffin Electrical Contractors Inc 477-6515
Southern Food Service 477-8836

53

BRITT ST —FROM KIRKWOOD DR EAST 2 NORTH OF HERMINE ST

ZIP CODE 27705
3608 Monsees Claude E ◎ 477-2432
3609 Vacant
3610 Cartwright Wm H ◎ 477-8265
3615 Leaver Donald D ◎ 477-3622
3616 Workman John H ◎ 477-7103
3621 Evans Saml D ◎ 477-6172
3622 Barfield William M ◎ 477-7125
3623 Halat Edmund A ◎ 477-1658
3624★Bristow Wm A ◎ 477-3041
ROWESMONT DR INTERSECTS
3700 Sharpe Charles ◎ 477-1360
3703 Smith Frances L Mrs
3705 Hall Allen ◎ 477-6203
3708 Boring Philip T ◎ 477-5042
3709 Vacant
3710 Adkins Louise Mrs ◎ 477-1564
3711 Lawson James B ◎ 477-4653
3712 Dobson Ervin ◎ 477-5051
3716 Kiesau David J ◎ 477-3181
3720 Christian J Fred Jr ◎ 477-4144

49

BRIXTON LA —FROM 4315 MALVERN RD WEST 2 SOUTH OF SWARTHMORE RD

ZIP CODE 27707
3907 Shows Dorothy M Mrs ◎ 489-1691
3908 Cash Jimmie T ◎ 489-6920
3911 Underwood Thos H Jr ◎ 489-3371
3912 Stockbridge Geo M ◎ 489-4621
3915 Crutchfield Charles C ◎ 489-6641
3916 Williams Geo K ◎ 489-2690
3919★Green Danny K
3920 Cress Kermit C ◎ 489-2700

31

BROAD ST —FROM 1800 W MAIN NORTH 1 EAST OF IREDELL

ZIP CODE 27705
609 Gino's Of Nc Inc No 01054 286-1942
615 Haufbrau The restr 286-1965
621 A & P Food Stores (br) 286-1486
633 White Star Laundromat (White Star Inc) 286-4994
635 Kerr-Baldwin Crafts & Arts Inc 286-3965
Family Sportswear 286-7300
637 H Michael's Hair Design beauty salon 286-0726
639 Drug-Lo Discount Drug Center 286-2254
PERRY ST BEGINS
705 Crum & Forster Insurance Co's virginia-carolinas reg 286-4461
715 Life Of Virginia 286-1291
717 Alexander G Blake Optmt 688-2020
719 Family Medicine Center
725 Metropolitan Life 286-7727
731 Hare & Yarley phys 286-2242
733 Underwood's Barber Shop
MARKHAM AV INTERSECTS
800 Eckerd Drug Store 286-4431
801 Broad Street Sunoco 286-1947
811 Kwik-Pik gro 286-9925
812★Cohen Arth
813 Better T V Service 286-3225
Harper Realty Co 286-7104
814 Tripp Garland L 286-9513
815★Browning Joseph L
816 Brown Ernest C chiro 286-9430
Dairy Council The 286-4009
817 Harward Clarence D 286-2688
818 Citrini Richd J dentist 286-9667
Field Enterprises Educational Corp 286-4718
819 Mc Girk Daisy N Mrs ◎ 286-3187
820 Iredale John R podiatrist 286-9333
821 Rhodes Daisy R Mrs 286-3517
821½ Vacant
822 Edgerton Marcus T ◎ 286-9666
823 Robbins Jack G phys 286-4195
GREEN INTERSECTS
900 Stallings June H Jr dentist 286-7771
Davidson James H phys 286-4706
901 Vacant
902 Gunter Harvey Associates int decs 286-1666
903 Partin Johnie L ◎
904 Golby Mary B phys 286-4900
Manning Isaac H Jr phys 286-7635
906 Bazemore Joseph C optom 286-2225
907 Julian Leonard F podiatrist 286-7940
Moore Publishing Co 286-2250
Carolina Financial Times 286-9346
908 Griffin Morris H dentist 286-3888
909 Cooper Wallace R 286-9826
909½ Vacant
910 Hamacher Albert L
911 Grace E V phys 286-2259
915 Johnson P Reeves 286-3629
916 Riggsbee Lee B ◎ 286-2780
917 Paolucci Eula G 286-9119
918 Byerly Charles T Jr dentist 286-481
Clark C Fred Jr dentist 286-1156
919a Vacant
919b Balnave Peter A 286-4185
923 Coppridge Urologic Group The phys 286-1297
Shimm Cynia B Mrs phys 286-7785
Humphries Charles O phys 286-243
Royal Billy W phys 286-7785
Raba Ernest phys 286-7785
Stevenson Karl W phys
KNOX INTERSECTS
1000 Hunt Clyde W ◎ 286-4613
1000½ Dillehay H Marie 286-9304
1001 Northeastern Dental Laboratory 286-9819
1002 King Sonnie C ◎ 286-1836
1003 Cannon Lela F Mrs 286-3492
Hackney Gay N Mrs 286-8410
1004 Doxey Gretha O Mrs ◎ 286-4001
1005 Booth Real Estate & Insurance I 286-0702
Lafayette Life Insurance Co 286-0
1006 Herlevich Camilla M
Swafford Christine
1007 Carter F Bayard phys 286-4418
Skinner Ben S phys 286-7709
1008 Ray's Day Care Center 286-7053
Ray Thos J 286-7053
1010 Family Medicine Center 286-4621
1011 Cheek John M Jr phys 286-4502
Bartlett Eug F phys 286-4502
Rodwell Eleanor phys 286-4669
1012 Dunn Billy R ◎ 286-7866
1013 Southgate J & Son Inc 286-2905
1014 State Farm Insurance 286-3078
Dunn Real Estate Agency 286-34
★Parker Ron 286-0086
1016 Farrell Ira T ◎ 286-4070
King Calista E Mrs
1017 Thompson James C ◎ 286-2744
1018 Lewis Elva ◎ 286-1301
Koman Alan J 286-3437
1020 Smith Nettie
Parker Pauline A Mrs 286-2334

BROAD ST—Contd
1021 Fortune's Hearing Aid Center Inc 286-0759
North Carolina Licensed Practical Nurses Assn Inc 286-3926
ENGLEWOOD AV INTERSECTS
1100 Riley's Speed & Automotive Parts 286-7741
1101 Cable's Gulf Service 286-9567
1102 Sanders Florist 286-1288
1104 Some Thyme Restaurant 286-1019
1104½ Conklin Contact Lens Laboratory 286-0204
1105 Clements Funeral Service Inc 286-1224
1106 Soundhaus-Div Of Troys Stereo Center Inc 286-2221
1106½ House Of 10000 Picture Frames 286-4837
1107 Clements Funeral Serv (Chapel) 286-1224
1108 Norge Village self serv lndry 286-3261
Bsmt Garrard John T Plumbing Co contrs 286-4235
1113 Maitland's Top Hat tavern 286-9441
1113½ Tarheel New Tire Sales
1114 Revco Discount Drug Center (Pharmacy Dept) 286-2239
1115 H & R Block Inc (Br) 286-3002
1116 Revco Discount Drug Center 286-2209
1117 Kirby Distributing Co vacuum clns 286-2231
1119 Broad Street Sport Shop billiard 286-2359
1121 Vacant
1122 Central Carolina Bank & Trust Co (br) 286-7113
1123 Dodson & Faucette Exxon Service Station 286-1966

35

W CLUB BLVD INTERSECTS
1200 Professional Building 688-8121
Rooms
G7 Proud Paul P physical therapist 286-8401
G9 Gordon Wm H dentist
105 Crane Geo L phys 286-4889
1200 Durham Radiology Associates Inc rm treas 286-3564
108 Vacant
203 Davis James E phys 286-7743
203 Davis & Loehr 286-7743
203 Loehr Walter J phys 286-7743
209 Miller D Edmond phys 286-2269
209 Buchanan Robt A phys
301 Crane-Smith Dermatologic Pa 286-7903
301 Crane Geo W Jr phys 286-7903
301 Smith Allen D phys 286-7903
309 Fleming Ralph G phys 286-7801
Certified Electrolisis Associates
Durham Alcohol Abuse & Alcoholism Services 286-5407
202 Watts Surgical Center Pa 286-1245
Schiebel H Max phys 286-1245
204★Paulsen Keith 286-9253
206 Burton John W Jr ◎ 286-1484
214 Apartments
2★Livesay Alta T ◎ 286-9274
3 No Return (apt 3-4)
216 Johnson J 286-3634
218 Edward's Florist 286-2295
222 Vacant
F ENDS
300 Meshaw Aline V Mrs 286-7571
302★Hinson Glenn
304 Hearn Claude J dentist 286-0707
Lazenby Glenn A Jr dentist 286-0707
Wentz W Robt dentist 286-7116
306 Dorton John P dentist 286-2297
Creech Bennett phys
308★Wechsler Mark C 286-3039
310 Plan Services North Carolina ins 286-1271
Pratt R A & Co 286-1273
Pope Realty 286-1279
312 Barnes Mitchell ◎ 286-4600
314★Coley J D 286-1712
316 Garrard F Realty & Insurance Inc 286-0739
318 Cates Ethel C Mrs ◎ 286-1578
Pendergraph Artie B Mrs ◎ 286-1578
1320 Massey Servada B Mrs ◎ 286-2620
G ENDS
SPRUNT BEGINS
1402★Bitler Robt D 286-4760
1409 Warren's Hearing Aid Service 286-2204
1410 Nichols J Alton ◎ 286-0288
1411 Boghosian Charles ◎ 286-4171
1 Paschall Naomi E Mrs 286-0039
2 Durham Meadie J Mrs ◎ 286-0280
1413 Uren Wm J 286-0074
1414 Wheeler W Susan
Oliver Eliz A 286-4026
1415 Iskyan Haig S ◎ 286-1958
1416 Poole Earl S ◎ 286-1969
1417 Deal Hazel 286-3646
1418★Clegg Herbert N 206-9604
1419 Mc Kee Gerald L ◎ 286-4179
1420 Jeffreys Sara M Mrs ◎ 286-3280
1421 Grim Kenneth B ◎ 286-3357
1422 Keeton Eunice S Mrs 286-4726
1423 Overby Oscar M ◎ 286-3287
1424 Tilley Alene S Mrs 286-9561
1425 Merritt Harvey H ◎ 286-1711
1426 Caldwell Tom R 286-2637
1427 Mims Jessie D 286-9653
1429 Mc Broom James E ◎ 286-4034
1431 Walker Kenneth L dentist 286-9815
Walker Marvin E dentist 286-3791
1433 Castle Realty 286-3775
James L C Associates 286-3308
Virginia's Hair Styling 286-0675
GUESS RD INTERSECTS
1502 Denson Printing Co 286-1361
Eagle Stamp & Coin Shop 286-4716
★Squire David R
HILLCREST DR INTERSECTS
FOREST RD INTERSECTS

41

BRIARWOOD DR BEGINS
1901 Liggett & Myers Inc (stge) 477-6644
1902 Taylor Dennis W ◎ 477-0076
LEON INTERSECTS
2008 Whitt Hazel M Mrs ◎ 477-6510
2014 Bull City Oil Co fuel oil 477-2108
Carolina Carriers Inc 477-2100
2100 Vacant
HAVERFORD INTERSECTS
2112 Broad Street Apartments
2112a Apartments
1★Gaster Jack C Jr 477-9121
2 Cassell Jackie A
3★Goss Deborah K 471-1890
4 Puckett Pam 489-0358
5 Langdon Phyllis W Mrs 477-8509
6 Melvin H J 471-2173
7★Ethridge B
8★Deyton Dennis E
9 Tilley Steph D
10★Riley Charles R 471-3595
11 Owens Glenda 477-8862
12 Whitt Willie M 477-6374
13 Hall M C 477-6622
14 Loflin Aaron W 477-0709
15 Clark Mark H 477-1280
16 Hall Nancy T 477-7032
17★Clark Colie B Jr 477-1407
18 Teasdale Richard O 477-8064
2112b Apartments
1 Walsh Susan B 477-8660
2 Gray Ronald 477-2448
3★Keith Burnice A
4 Rowe Donald L
5★Browning Phyllis M Mrs 471-1739
6★Jackson Charles 477-5533
7 Wicks Cheri 471-2021
8★Burnett Mertis S 471-3266
9★Powell Mike
10 Wellensky Sandra G 477-0020
11★Fernandes C R 471-2311
12 Grimley K W
13★Fox W A 477-3649
14★Lasater Rebecca D
15 Cleeves Wm L 477-2692
16★Whitt Linda F 477-2041
17★Hall Allen S
18★Marcinowski Norma J
19★Hodge B M
20★Hunike Mark S 477-5393
21 Prigden S T 477-4711
22★Deans Hubert Jr 477-1498
23 Oneal Peggy L
24★Blanton Wm W 471-1475
2112c Apartments
1★Whitley W C 471-2105
2 Smith Richd M 477-5978
3 Barnes Frances C 477-8031
4★Eleanor E Ann 477-0994
5★Sinclair Mildred L 471-2216
6 Parnell Doris D 477-1676
7★Meyerhoff Doris 477-8869
8★Kirby Geo R
9★Wicks Lori Lyn 477-0149
10★Kearney Keith W
11 Johnson Marlene
12★Shelton Wm M
2112d Apartments
1★Yarborough R E 477-6366
2★Brown A R
3★Guter Barbara 477-1652
4 Mozingo Harold 477-8129
5 Altman Neil H 471-1185
6★Miller Joseph P 477-1176
7 Oliver Donald M 477-1756
8 Pope David E 471-1186
9 Chancellor Earl W 477-7462
10 Cooke James H Jr 471-1375
11 Hallenbeck Gael A
12★Wilkinson Evelyn F
13★Millar Lauren 471-2165
14 Ballard H
15★Lewis Marshall W 477-8824
16★Lacks Steph A 477-3094
17 Broughton Jerry
18 Fyfe Charles R 477-8733
19★Gilliam Lucy C 477-9106
20★Daniels John 477-2488
21★Church Gary M 477-2682
2112e Apartments
1★Andrews Wade C 477-5522
2★Michael Steven D
3★Cox Howard F 477-7169
4★Smith Michl H
5 Davis Saundra
6★Haithcock Mike
7★Purvis Lewis L 477-0715
8 Holcomb David 471-1953
9 Coutros Edna 477-6563
10★Moody J C
11 Yates Robt L 471-1006
12★Lowry Jim 477-6521
13★Norman C
14★Roberts J D
15 Filippone Charles
16 Moore Faye O 471-1786
17 Searcy Saml R 477-3877
18★Glasgow Howard B
19 Watkins Larry 471-2475
20★Ferrell D R 471-1274
21★Duhling J M 477-1657
22★Johnson Sheila H 471-1878
23★King Marion M
24★Krause John E
25★Hughes Enoch A 477-3981
26★Benton D D
27★Brummitt Linda M 477-4371
28 No Return
29 Balkcum Carolyn B 477-1268
30★Stevens Linda
31★Hester Mildred
32★Pendergraft Betty
33★Byrd Ella M
34 Thompson Gene Jr
35★Potter Kenneth T
36 Roycroft E Wayne 477-6523
37★Larsen Margt F
38★Bivins C H
39★Ackerman Amant V 477-1575
40 Silverman Fannie 477-2388
41★Mendenhall Pam 477-1561
42 Hamlin Danny
43 Hardaway Kathleen C Mrs 477-1996
44 Zuker Raymond F 477-1362
45 Karnick H B 477-4353
46★Panarese Dana K
47★Dunnegan Gregg S H III
48 Ellis Ethel 477-5757
49 Vaughan Elther B 477-8689
50★Watson Walter
52★Mitchell Earline T Mrs
53★Wadsworth Raymond P
54 Purvis Jane 471-2046
55 Carden Floyd E 477-9002
56 Hales C M 477-1067

DURHAM AWNING COMPANY Inc.
F.L. BRANTLEY
Canvas, Aluminum and Fiberglass Awnings
Aluminum Siding—Custom Venetian Blinds—Storm Windows and Doors
705 FOSTER ST. (27701)
TEL. 688-4536

DURHAM DISTRIBUTING CO. INC.
OLD MILWAUKEE
SCHLITZ MALT LIQUOR
• WHOLESALERS •
712 Ellis Rd. (27703), P.O. Box 465 (27702)
Tel. 596-8345

CAROLINA TRANSFER AND STORAGE INC.

DURHAM

TEL. 688-1220

P.O. Box 18208 (27609)

2013 New Hope Church Rd. Raleigh N.C.

TEL. 872-1220

BARNES SUPPLY CO. INC.

Purina Dealer Feed Seeds Farm Supplies

TEL. 286-7331

774 9th St. (WD) (27705)

BROAD ST—Contd

57 Bruce Fanny B Mrs 471-1348
58 Bowers Michl T
59 Penland R H 477-1255
60★Acors Rebecca L 471-1642
61★Zakrzewski Cary 471-2397
62★Lewis J L Jr
63 Suggs Eugenia O Mrs 477-8242
64★O'Neill John
65★Thaxton Celia L
66 Tilley Norman C
67★Sheets Jackie P 477-6836
68 Taylor V G
69★Miller Robt
70 Harris Wm A
71★Baldwin Brenda J 477-9126
72 Breze James A 477-9189
73 Ginsburg Ronald O 477-1096
74★Dennis Garrett J 477-3325
75★Buckey John
76★Gilmore O A
77★Turney Paul 477-1409
78★Gatewood S L
79★Chau Tran T
80★Hine Fredk C
82 Forth Richd V 477-2443
83 Salguero Jose 471-2123
84 Daniel Linda C 477-8197
84 Chasak Linda D
85 Burch James T
86★Colenda Patricia A
87 Carson Douglas A 471-1946
88★O'Niell Peter O
89 Lasater Donna 477-9145

ZIP CODE 27704

2306 Fornes James O 477-6540
2308 Burgess Patricia M 477-5832
2314 Gooch Thos A ◎ 477-6020
2316 Rogers Heating Service 477-6331
Rogers Ralph E ◎ 477-6331
2318 Davis Norman I 477-1623
2322 Humphrey Allan A 477-3265
★Thames June A
2410 W T V D Capitol Cities Communications Inc 477-2131
W T V D Capital Cities Communications Inc 477-2131
2422 County Youth Home 477-6040
2503 Enviromental Protection Agency E P A 688-8146

51

STADIUM DR INTERSECTS

2602 Proctor Larry V ◎ 477-1416
2606 Dollar Kenneth ◎ 477-0334
2611 Barker Sara Day Care Center 489-1235
2612 Dollar Wm E ◎ 477-6082
2617 Wheeler Robt N ◎ 477-2619
2700 Couch Henry E ◎ 477-2527
2701 Mc Bride Jessie P Mrs 477-4420
2702 Purvis Alma P Mrs ◎ 477-2845
2703 Prince Melvin K ◎ 477-2328
2704 Smith Harry H ◎ 477-2017
2705 Prince Huey J radiator repr ◎ 477-8843
2709 Greenhill Jesse E ◎
2710 Ogburn Richd N 477-1567
2711 Vacant
2712 Marlow Margt P ◎ 477-5433
2714 Dugan Richard R
2715 Akers Vickie
2716 Mc Bride Eva Mrs 477-8560
2718 Bradley Beatrice J Mrs 477-8279
2720★Duke Tom ◎
2722 Vacant
2802 Tilley Jack ◎ 477-3619
2809 Matlock Sandra D 471-2370
2804 Hunter Mamie T Mrs ◎ 477-2833
2806 Birch Douglas P 477-0297
2808 Liner Wanda 477-0777
2811★Grey Michl E ◎ 471-1914
2812 Thompson Charles M ◎ 477-3731
2816 Wood Wilma Mrs ◎ 477-2316
2817 Mc Daniel Early E ◎ 477-6680
2818 Holden Gary L
2819 Suggs Ted A
2820 Mann Grace Mrs ◎ 477-8454
2821 Wiggins O R ◎
2822★Tillman Edwin B ◎ 471-2402
2823★Utley James
2823b Boomer Laura W Mrs
2900★Sandy Joseph R 477-8774
2901 Davis Chester S ◎ 477-2949
2902 Hunt Wm A ◎ 477-3031
2904 Teasley's Beauty Shop 477-5326
★Teasley Geo W ◎ 477-5326
2905 Cole James E ◎ 477-4566
2906 Fowler Henry O ◎ 477-3049
2907 Holt Wm B ◎ 477-4235
2909 Stephenson M Dan ◎ 471-2136
2911 Bowles Winton W ◎ 477-4490

CARVER INTERSECTS

7

BROADWAY ST —FROM 700 N MANGUM WEST 1 SOUTH OF CORPORATION

ZIP CODE 27701

103 Forest Lewis
106 Bass Saml
106b Vacant
107a Holden Daisy E Mrs 688-7495
107b Brown Ola R Mrs
108 Conklin Geneva B Mrs ◎ 682-6996
109 Galaxy Apartments The
1 Johnson Jonnie
2 Porter Mamie Mrs 688-6084
3★Poole Clyde
4★Domnie Wm 682-6698
111 Montague Scofield 682-5861
113★Demmings Fredk D 682-7085
116 Noland Co whol plmb sups 688-4326
120 Apartments Vacant

NORTH BEGINS

201 Markham Apartments The
1 Davis Ruth C Mrs 682-6662
2 Finch Esther C Mrs 682-6694
3 Benton Mayo W 682-6008
4 Morris Ferdinand F 682-5930
4 Di Stefano Helen M Mrs
5 Riggs Maxine P Mrs 682-0997
6★Allen Ola Mrs 688-5861
7 Tucker Dwight W 682-4426
8 Leary Truletta D Mrs 682-0544
205 Vacant
206 Atlantic Tobacco Co whol 682-2112
213 Tomlinson Co Inc plmb supplies 682-0491
214 Don's Plumbing Co 682-1258
219 Taylor Hershell A 682-3371

RIGSBEE AV INTERSECTS

41

BROGDEN COURT APTS —LOCATED 1200 W LEON ST

ZIP CODE 27705

A1 Munday Saml A 477-8757
A2 Trout John L 477-7569
A3 Hargreave Georgie B 477-3400
A4 Freedman Saml 477-1256
A5 Coggin Jimmie L
A6 Worsham J Berrye 477-1836
A7★Gossett Bennie L
A8★Williams Owen L 477-1277
B1★Farrell Betty 477-5524
B2★Strickland Lewis J 477-2801
B3★Wall Ralph L 477-1320
B4★West Lafelle
B5★Murphy Calvin 477-6634
B6 Stanley I 477-5264
B7 Nurkin Jake J 477-0023
B8 Mixon Ruth T Mrs 477-7489
C1 Schepp Robt A 477-8882
C2 Stephens Edna R Mrs 477-3319
C3★Cole Bert H 477-3978
C5 Summers Brenda G
C6 Maynard Gladys H Mrs 477-0994
C7 Henderson E N Mrs 477-5720
C8 Davis Taylor A 477-2072
D1★Kornegay Steph L 471-1868
D2★Cole L C 477-3978
D3★Crew Richd B
D4★Mc Coy Thos 471-1210
D5★Logner Wheeler
D7★Howell Larry S
D8★Ennis Delbert E
E1★Prince V S
E2★Vaught Hubert E 477-5503
E3★Roberts David W 477-9160
E4 White Howard E Jr 477-8935
E5 Olson Russell F 477-4777
E6★Glass Howard 477-4833
E7★Justice L B
E8 Murphy Clifford L 477-7844
F1★Averett Wm C
F2★Hunt John C
F3 Pendergraft Eliz B Mrs 477-5854
F4★Smith Barry 477-9117
F5★Comb Harold R
F6★Martin J 477-0698
F7★Best John P 471-2220
F8★Bullock Pauline
G1★Baptist Edw W 477-1300
G2★Cherry Edw S 471-2054
G3 Miller Mary S Mrs 477-6210
G4 Hays Robt S 477-1073
G5★Sneed James E
G6★Rankin Ethel C 471-2104
G7 Martin Doris B Mrs
G8★Bisplinghoff Gail L
H1 Dixon Wyatt T 477-1440
H2★Stewart T E
H3★Wilkins John
H4★Chapin Richd D 477-0170
H5 Klesker Edw J 477-3102
H6★Williams Stanley 471-1949
H7 Morgan Evelyn D 477-7786
H8★Belton B G 477-3829

BROOKHAVEN DR

ZIP CODE 27707

806★Echard Earl V ◎ 489-0414
807 Thomas Larry E
810★Clark Vernon L 489-2136
811★Bressler Richd E

BROOKLANE DR —FROM BONHILL DR SOUTH

ZIP CODE 27705

4620★Garner Roland W ◎ 477-1637
4621★Buchanan F C 477-4238
4622 No Return
4704 Boothe
4706★Avants Lonnie 477-1854
4708 No Return
4710★Rogers Jefferson S 477-8456

3

BROOKLINE ST W —FROM 1617 ACADIA WEST 1 NORTH OF ENGLEWOOD AV

ZIP CODE 27701

4

BROOKS RD —FROM 1100 ELLIS R WEST 1 SOUTH OF GLOVER RD

ZIP CODE 27703

2001 Thomas James K ◎
2005 Jones James W ◎
2006 Crouse John W ◎ 596-3456
2008 Cross James E ◎ 596-3832
2012 Cross Thom D ◎ 596-2825
Cross Mabel ◎
2016 Scoggins Kenneth W Jr 596-5123
2019 Darnell Frances E ◎
2023 Walker Pauline 596-4241

21

BROOKWOOD DR —FROM 3014 HO VALLEY RD EAST 1 SOUTH OF STUART DR

ZIP CODE 27707

506 Young Jack R ◎ 489-2623
507 Smith Walter G ◎ 489-2135
510 Sugg Robt W ◎ 489-4816
515 Roberts Bryant B ◎ 489-1759
516 Jackson A K Equipment Co contr sups 489-0986
Jackson A K ◎ 489-0986
603 Jones Louis A ◎ 489-9844
604 Lee Joseph M Jr ◎ 489-2289
609 Moone Walter C Jr ◎ 489-0702
612 Cartwright Charlotte F Mrs ◎ 489-9644
614 Wallace Stewart A ◎ 489-7360
★Schuler D

BROOMFIELD TER —FROM MEDFORD RD EAST AND SOUTH 1 SOUTH OF WINGATE DR 55

ZIP CODE 27705
3406★Stancik Edwin E 383-1300
3428★Stallings June H

BROWN AV (DURHAM COUNTY) FROM LOUISE CIR NORTHEAST 39

ZIP CODE 27705
2720 Poplar Apartments Inc
A Braderson Doris H Mrs 383-5813
B★Bartlett James
C Dicks Dorothy S Mrs 383-3333
D★Taylor Geo W Jr 383-3790
2721 Apartments
A★Reynolds G Fred 383-5672
B★Hironaka Tetsuji 383-5047
C Wiechel David 383-2492
D★Chan Moses H W 383-2049
2722 Apartments
I Mingus Willie M Mrs 383-2249
J★Clark Ann B 383-2453
K★Farsy Fouad
L Hooks Pauline D Mrs 383-2347
M Raynor Mary B 383-5064
N★Gontrum John
2723 Apartments
A★Chambers Terrance S
B★Ansen Rose Mrs
C★Romoriya Akira
D★Rollins Isabel M
E Kornegay Steph L
F Gaus Paul L 383-3764
2724★Stubblefield Keith D 383-3284
2725★Stockard Henry J 383-6790
2726 Forbes Marvin 383-3644
2727 Glenn Leola A
2728 Apartments
A★Hanes Danl R 383-1201
B Gray Jacqueline 383-2012
C Evans Edw C 383-2255
D★Nixon John R 383-2153
E★Kellogg Edwin W
F Darst Mary E 383-4738
2729 Apartments
I Vick Christine E 383-3532
J★Swift Eleanore
K★Lively Eva M
L Mc Junkin Pearlene 383-2412
M Spangler Dorothy A
N Kinnamon Rebeccah A 383-6294

BRUCE ST —FROM 2400 OWEN SOUTH BEYOND KATE 28

ZIP CODE 27703
ANGIER AV INTERSECTS
502 Bynum Alvis 596-3729
503 Ellis Hiram U Jr
506 Thompson David L 596-6172
CRANE ENDS (NOT OPEN)
KATE INTERSECTS

BRUTON RD —FROM 1121 ANDERSON SOUTHWEST 1 SOUTH OF AUBURN 45

ZIP CODE 27706
2404 Wilbur Jean D Mrs ◎ 489-4212
2417 Currie Brainerd Mrs ◎ 489-0771
DWIRE PLACE INTERSECTS

BRYANT ST (HAYES TOWN)—FROM 502 ODELL SOUTH 1 EAST OF ANGIER AV 44

ZIP CODE 27703
1001 Bridges John ◎ 596-2248
1002 Bridges Thurman O ◎ 596-3025
1005 Pettiford Ennis ◎ 596-5107
1007★Brooks Roy
1008 Zion Temple Christian Church
1009 Caple Clyde ◎ 596-5148
1012 Vacant
SPASELIA INTERSECTS
1102 Satterfield Wm H ◎
3104 Powell Sophia Mrs ◎
3109 Pettiford Millard H ◎ 596-3703
3111 Moore Ruth W Mrs ◎

BRYE ST —FROM 1700 LIBERTY NORTH 42

ZIP CODE 27703
710 Herndon Thelma I ◎ 682-0667
710½ Carlton Lois H Mrs 688-2641
LATHROP ENDS
800★Copely Ann Mrs ◎
801 Wiggins Otho A ◎ 682-0629
802★Calloway Leine N 682-2068
804★Moore Joyce
805 Riddle Addie L Mrs ◎ 682-5119
806 Vacant
807 Allgood John E
808★Brock Fred W ◎
810★Algood John
HOLLOWAY INTERSECTS

BUCHANAN BLVD N —FROM 1120 W MAIN NORTH 1 WEST OF WATTS 9

ZIP CODE 27701
106 Cranford Apartments 489-4119
1★Rader Mary C
2★Ziegenfus Gary 682-2615
3★Fawcett Pamela S
4 Blackburn Brenda
5 Agurcia Ricardo 688-8441
108 Cranford Henry C 682-2903
110★Peter Lee 688-8507
112 Hurlburt Allan S ◎ 682-7786
114 Wells Josie M Mrs ◎ 682-1773
116 Harrell Alberta B Mrs ◎ 688-3915
Hinkel Rex
GLORIA AV ENDS
204 King's Daughters Home The rest home 688-4040
208 Few Wm ◎ 682-2720
MINERVA AV ENDS
308 Canali Robt C 688-0800
312 Erwin Apartments 682-5523
101 Kerr Rosine W Mrs 688-7583
102 Raglin Marie 682-0244
103★Jones L D
104 Bailey Margt D Mrs 682-1483
★Firpi A 688-2465
106★Ariail Reed M
201 King Jeffrey B 682-4475
202 Long John R
203 Webster Myrtle O 688-6794
204 Worth Bessie Mrs 688-6856
205 Witt Peter M 682-7839
206 Hughes Bill
301 Mc Minn Roy 682-1430
302★Ernest M P
303 Carter Howard S Jr 688-4267
304 Coman R F
305 Blue Cath A 688-7181
306 Weston M J
307 Poteat M
308 Southerland Rose B Mrs 682-3892
401 Small Clara L 688-7916
402★Jackson K
403 Poole Percy O
404 Keener Ruth W Mrs 682-0023
405 Woodall Allie M Mrs 682-4791
406★Schaaf Steph W
407 Lewis M Modena 682-2427
408 Swart Lillian B Mrs 682-3686

TRINITY AV INTERSECTS 25
402 Institute For Parapsychology The 688-8242
406 Edwards Danl K ◎ 688-3627
410 Avery Marie H Mrs ◎ 688-0534
MONMOUTH AV ENDS
506 Powe Edward The apts
1★Chase Bobby R
2★Dull R S
3 Raper Bessie L Mrs 688-4272
4 Shipp Needham S 688-4888
5 Wofford Linda D 688-2931
6 Mangum Leroy 688-7234
7 Wallis Donald W 688-9085
8★Barnes L H Mrs
9 Palmer Nancy A 682-8058
11★Saks Jerome H 688-1684
12 Vacant
508 Dover Hugh C ◎ 688-3729
510 Mack Clara B Mrs ◎ 682-0085
Wilson Wm A Jr 688-3681
512 Dorton Spero P 682-7866
DACIAN AV ENDS
602 Ferrell Lucy B Mrs ◎ 682-9573
604 West Ruthe J Mrs ◎ 688-3680
608 No Return
610 Perry Wm A ◎ 688-3637
URBAN AV ENDS
702 Brustad Hurley L ◎ 286-1846
704★Bruback R
★Beers T S
704a★Howland Bob
704b★Watkins L W

MARKHAM AV INTERSECTS 29
803 Mc Guire Martin E ◎ 286-4544
803½★Hatcher David B
805 King Harvey M ◎ 286-3466
808 Apartments
A Grunke Virginia A
B★Teets Lulla B 286-4186
C Shaw Dora H 286-3177
D Regen Jocelyn W Mrs ◎ 286-7057
809 Upchurch Charles D
811★Murray Leslie L Jr 286-7541
813 Apartments
1 Ganaway E L 286-1809
2★O Gunsola Kola O 286-1195
3★Frandser Russell M 286-9740
814 Andrews Vera R 286-1524
Small Charlotte 286-4866
816 Howard Helen M 286-7939
Kent Bertha R Mrs 286-9335
817 Apartments
A Arnold Alden B 286-1926
B Kirkland Dorothy F 286-3066
C Groenberg Arth 286-1822
D Miller James A 286-7456
818 Holloway Ida C Mrs ◎ 286-4735
819 Riley Saml O Hon ◎ 286-9796
820 Lawrence Lottie R Mrs ◎ 286-0351
821 Wells Lelia B Mrs 286-1722
Gainey Anna M Mrs 286-2598
823 Dubose Howard M Jr ◎
824 Grace Lutheran Church 286-1048
GREEN INTERSECTS
901★Thomas Mortie M Mrs ◎
902 Moize Komah Mrs 286-4797
903★Farriss Charles F ◎ 286-4124
904 Chamberlain Frances L Mrs
905 Dixon Jesse L
906★Champion Caroline E Mrs 286-4554
907 Tunstall Audrey M Mrs ◎ 286-1193
908★Egizi Vincent
★Halvorson Eric H
909 White Joseph A 286-1788
910 Poe Frank L ◎ 286-1407
911 Green Bennie R 286-3170
912 Adcock Florence R Mrs ◎
913 Conroy Joseph 286-9534
914 Walker Minnie D Mrs 286-2678
915★Stewart Wm E 286-3847
916 White Ola S Mrs ◎ 286-0202
917 West Eula B Mrs ◎
918 Moore Regina P Mrs ◎ 286-7837
919 Vacant
★Marzuki Usman 286-9593
920★Owens Clayton S ◎
921 Farris Donn M ◎ 286-1544
922★Roberson David C ◎ 286-2455
923 Whitley Willie T ◎ 286-3075
KNOX INTERSECTS
1000 Stadiem Abe D real est 286-1350
1001 Riggsbee Abbie A Mrs 286-1457
1001½ Sikes Douglas R
1003 Fowler Thom D 286-3362
1003½ New L N 286-3932
1004★Clarke Wm R 286-2374
1005a★O'Neal Dee 286-3171
1005b Enfield Sam 286-1480
1006 Tuck Thurman A 286-7532
1007 Brockwell Helen W Mrs ◎ 286-9371
1008★Swift Robt L 286-9265
Hester Wm D 286-7818
1011a Graebner Norman B 286-0109
1011b★Chester Edwin N 286-4236
1012★Atkins G M
Fletcher Geo M 286-7162

IMPORT & DOMESTIC AUTO SERVICE
Complete Service and Performance Preparation on all Imported Cars and American Sub Compacts
3223 Hillsborough Rd. (27705) (Behind Imported Auto Parts Inc.) Tel. 383-6335
CAMPUS

ACE GLASS CO.
Commercial, Storefronts • Residential, Patio Doors
Plate Glass • Auto Glass, Complete Stock, Installations, Mirrors
INSURANCE CLAIMS - FREE ESTIMATES - 24 HOUR EMERGENCY SERVICE
26 Years Experience — Glass Specialists
Northgate Shopping Center, 1529 Watts St., Durham, N.C. (27701) 286-1354

HOME BUILDERS ASSOCIATION OF DURHAM AND CHAPEL HILL

"VOICE OF THE HOME BUILDING INDUSTRY"

714 North Carolina National Bank Bldg.

TEL. 688-2379

123 W. Main St. (27701)

CONCRETE SERVICE CO., Inc.
OF DURHAM
• READY MIXED CONCRETE •
312 S. PLUM ST. (27703)
TEL. 596-8105

N BUCHANAN BLVD—Contd
1013★Bischoff O A
1013½ Cleaver Helen G
1014★Cates Gail S 286-2776
1015a Personius Vern V 286-1037
1015b★Carle Paul
1016 Suggs Vera T Mrs 286-3743
1017a Carle Edith M ◎ 256-1075
1017b Wagner Keith E
1018 Roberts Grace R Mrs 286-2996
1018½ Deese Carl L 286-1670
1019a Parkhurst Margt A 286-3279
1019b★Hopson A D
1020 Lawson Ralph C ◎ 286-4201
1021a★Huffines Howard L
1021b Winfield James
1022 Simmons Earl W 286-0516
1023a★Jones Jackie
1023b No Return
ENGLEWOOD AV INTERSECTS
1100a Bock Cath E 286-2975
1100b★Namee Kathleen V
1101a Hodnett Donnie P Mrs 286-4277
1101b Vacant
1102★Dew Sharon
1102½★Shannon Michl
1103a Prior Thos E 286-1886
1103b★Womack Roy
1104★Williams J
1104½ Mangum Courtland 286-3185
1105 Peace Ida B Mrs 286-2358
Champion Russell
1106★Trice Louise M 286-9004
Rogers Fred B 286-0155
1107 Beck Marshall P ◎ 286-7944
1108 Brinkley Norwood F wall paper hanger ◎ 286-9489
1109a★Collins Mattieo
1109b Vacant
1110 Overley Callie C Mrs ◎
1111 Arnold Ollie G Mrs 286-7089
1112 Williams David L 286-9866
1112½ Hamilton Deral W Jr 286-3233
1113 Byrd Irene T Mrs 286-0630
1114 Bobbitt Virginia W Mrs 286-0183
1114½ Cole Tommy 286-7197
1115a★Meenach Dick
1115b★Walters J B
1116 Riggsby Arth R
1117 Smith Lenar V 286-7519
1120 Vacant
CLUB BLVD INTERSECTS
1207 Seven Eleven Food Store 286-9942
GUESS RD INTERSECTS
(NOT OPEN BET 1409 AND BERKELEY)

41
ZIP CODE 27705
BERKELEY INTERSECTS
LEON INTERSECTS
1807 Palm Park Apartments
A Overstreet Bonnie W 477-0134
B★Johnson P H
C Bennet Gale W Mrs 477-1595
D★Gitzendanner Ronald C 477-1536
E Webster Maude W 477-0014
F Vacant
G Marshall Sandra L 477-8271
H★Kubeck E L
I Morris Wm A 477-1630
J Markham Don 477-8352
K★Kelly Franklin D
L★Crenshaw Teresa

11
BUCHANAN BLVD S —FROM 1200 W MAIN SOUTH BEYOND MOREHEAD AV

ZIP CODE 27701
105 Durham Builders Supply Co 688-1381
SOU RY CROSSES
109 Scott Oil Co Inc 682-0423
117 Duke University Material Support Dept 684-3421
120 Smith Warehouse (L & M Tob Co)
MAXWELL BEGINS
ROME BEGINS
WILKERSON AV INTERSECTS
401 Robert's Drink Stand 688-8550
402★Brown Helen
★Walker Connie L
403 Vacant
404★Lyons Walter
405★Edwards Jackie C
405½★Alston Clementine E
★Smith David 688-7896
407★Debose Willie
408 Wilkes B Tillman
410 Brooks Fannie M Mrs ◎ 688-0403
414 Teer Thos W ◎ 688-2408
BURCH AV INTERSECTS
502★Tuck Dewey L
Beal Mary S 688-6257
504 Swanson Marcella B Mrs ◎ 688-3296
508 Delamar Minnie W Mrs ◎ 489-2132
EXUM BEGINS

13
CHAPEL HILL INTERSECTS
606 Bowling Vida G Mrs ◎ 489-1524
★Madret J Rod
607★Hedman Barbara L 682-5198
608★Durham Charles C
609 Mc Neill Lena L Mrs 682-3285
611 Vacant
612★Lee Clinton ◎ 682-1861
614 Vacant
618★Church Arth S
JACKSON INTERSECTS
700 Mc Crae Frank ◎ 682-4993
702 Edwards Lena M Mrs 682-1949
704★Washington Addreann 688-9259
705 Harris Lona B Mrs
706 Hopson Robt L 688-9451
707 Brown Eug 688-9563
708 Harris Herman J
709 Wagstaff Daisy G Mrs
710 Robinson Jesse 682-3373
711 No Return
711b Norrie Geo
712 Vacant
713★Minor Wm H ◎
714 Grafton Lillie M
715 Vacant
716 Farrington Ernest
717 Vacant
718 Edwards Lonnie W 682-6639
719 Bailey Johnnie E
720 Webb Bunny ◎ 682-1554
YANCEY INTERSECTS
PARKER INTERSECTS
MOREHEAD AV INTERSECTS

49
BUCKINGHAM RD (HOPE VALLEY) FROM HOPE VALLEY RD NORTHEAST 1 EAST OF DEVON RD

ZIP CODE 27707
2900 Petrea James C ◎ 489-0326
2903 Morris James J ◎ 489-5829
2906 Simpson Robt T ◎ 489-9869
2910 Springett Alf A ◎ 489-3064
2911 Taylor Alvin B ◎ 489-2140
2914 Rogers J Clinton ◎ 489-3426
2917 Potter Richd J ◎ 489-2559
2918 Noblin Wilfred W ◎ 489-7750
2921 Strauss Harold C ◎ 489-0638
2924★Jarrell John A Jr ◎ 489-0661
2929 Lian Chen F
2936 Morrison James L ◎ 493-1834
2942 Cunningham Edward J ◎ 489-2288
3000 Roycroft Robbie L Jr ◎ 489-3651
3004 Vacant
3008 Childs Harriet B Mrs ◎ 489-9218
3011 Stoever Henry V Jr ◎ 489-2213
3014 Linder Geo R ◎ 489-4980
3103 Hightower Francis E ◎ 493-1350
3104 Ashton Saml C ◎ 489-3191
3105 Setzer C John ◎ 489-2195
3106 Dillard David H ◎ 489-5397
3110 Parks David H ◎ 489-9334
3116 Blanchard Gurney R ◎ 489-9219
3120 Atwood Jane R Mrs ◎ 489-4220

38
BULLOCK DR —FROM E GEER ST WEST 1 NORTH OF SUMMERLIN RD

ZIP CODE 27704
2427 Vacant
2428★Jones Stokes E ◎ 688-9471
2509★De Hart Rodger
2512★Jones Jerry S
2602 Woodlief Roy D ◎ 688-6590
2604 No Return
2605 Vacant
2606 Johnson Ralph C ◎ 682-3681
2608 Roberts Victor H 682-2682
2611 Murray Maxine S Mrs ◎ 688-6850
2612 Clark Claiborne W ◎ 682-4948
2614 Byrd Codie D ◎ 682-7198
2615 Allen Otis ◎ 682-3041
2616 Addison James M ◎ 682-0853
3002★Addison Bryant E

38
BUNDY AV —FROM GLENN RD EAST 1 NORTH OF E CLUB BLVD

ZIP CODE 27704
2005 Council Charles D ◎ 688-5737
2007★Hopkins Robt L
2010 Carrington Harvey ◎ 682-7067
2012 Vacant
2015 Alford Alma A Mrs ◎ 682-4954
2016 Garrett Allene C Mrs ◎ 682-7069
2017 Fuller Thos J ◎ 682-7632
2021 Barnes Lexie L ◎ 682-7963
2025★Ferrell G A
2027★Ferrell James
2029★Riggsbee Roy

44
BUNGALOW AV —FROM LAUREL DR SOUTH 1 WEST OF MIAMI BLVD

ZIP CODE 27703
1308★Mc Donald J H ◎ 596-5950
1324 Hinesly C E ◎ 596-5853
1331 De Long John G ◎ 596-2288

42
BUNN TER —FROM 1600 HOLLOWAY NORTH AND EAST IN SEMI-CIRCLE

ZIP CODE 27703
901 Glenn R E
903 Holland L Maude Mrs 682-7002
905 Pearson Leonard Mrs ◎ 688-0255
907 Redfern Rebecca 682-2689
1613 Bunn Hartman C H ◎ 688-2711
1614 Bunn Jenkie H 682-9062
1618 Brame Gary D
1617 Barbee Haywood
1620a Hall Carl E ◎ 688-5037
1620b★Tucker Johnny J 682-2916

5
BURBANK CIR (PARKWOOD)—FROM EUCLID RD NORTH 1 EAST OF REVERE RD

ZIP CODE 27707
1 James Eliz R Mrs 544-1314
3★Anderson Charles T 544-3132
5 Barone Anthony
7 Johnson Ronald C ◎ 544-1676
9 Millard Douglas G ◎ 544-2198
11 Upton Donald ◎ 544-3039

1
BURCH AL —FROM 1008 BURCH AV NORTH 1 WEST OF BREWSTER

ZIP CODE 27701

1
BURCH AV —FROM 302 S GREGSON WEST 2 NORTH OF W CHAPEL HILL

ZIP CODE 27701
VICKERS AV INTERSECTS
714 Marks Belle S Mrs 688-2270
716 Lyon Effie F Mrs 682-4517
Vowell Mary R Mrs 682-3536
718 Talley Helen J Mrs 682-4687
720 Williams Mary P Mrs 688-7208
721 Immaculata School 682-5847
722 Carswell Lonie B Mrs 682-4822
725 Sisters Of St Dominic convent 682-58
BUCHANAN BLVD INTERSECTS
802 Parrish Robt W ◎ 688-6900
805★Guthrie Wm R
807a★Williams R M

BURCH AV—Contd
807b Vacant
808a Whitfield Sudie J Mrs 682-9029
808b Shambley Lula J Mrs 682-9544
809 Wundram Myrtle B Mrs 688-6263
810 Coombs Charles F 682-8416
812 Montgomery Gertrude D 688-4735
813 Szadek Joseph J ◎ 688-6887
815 Jackson Leonard C 682-2565
817★Wells Roger A 682-1666
819★Lund Bruce
819½ Warren Edna Mrs
821 Plowden Lavonna M Mrs 688-4045
821½★Hasting Emma T 682-1302
★Siders Mary
822 Madsen Stirling K 688-8721
Linka Henry 688-6291
823★Bolden Jennie M
823½ Russell Maggie 682-0103
824★Brown Liz
825 Wilson Wm C 688-2605
826 Gibson Marjorie Mrs 682-5020
827 Suitt Lizzie Mrs 682-3676
828 Pressley Charles F ◎
829★Harden Caleb C ◎
830 High Lucille L Mrs ◎ 688-7798
831 Ellertson Charles M
832★Rihner Steve
833 Pope J Hal ◎ 688-2602
834 Hamill David M
GATTIS INTERSECTS
902 Crumpacker Robt H ◎ 489-7138
906 Crumpacker J Patk ◎ 489-1098
907 Murray Wm G 489-3192
908 Cook Ronnie D
909 Tillman Jesse M 489-1488
910★Mims R W
911a Phillips Wm H 489-6214
911b★Taylor Doug 489-6687
912 Thomas Ludie Mrs 489-1911
Adcock Joseph S 493-1116
913 Stallings Mabel O Mrs ◎ 489-1166
914 Gilchrist Elmira J Mrs ◎ 489-1169
915 Bridges Annie L Mrs ◎ 489-1812
916 Davis Emma C Mrs ◎ 489-3292
917a Underwood Mattie H Mrs 489-8018
917-b Griffin Clarence R ◎ 489-1096
917-c Horton Walter W 489-9508
918 Robinson Willard T ◎ 489-3117
920 Turner Steph R 489-5706
921★Mc Graw Wm 489-0045
BREWSTER BEGINS
900 Thomas Gladys I Mrs 489-7166
901 Goodwin Sally D Mrs 493-2274
901½ Lowery Leota 489-1489
902 Sansing Vera V Mrs 489-1439
903 Hilliard Vernon W ◎ 489-9507
904★Bullock Doris B 493-2105
904½ Griffin Allen
905 Sherer Charles V ◎ 489-6996
906 Fowler James E ◎ 489-7397
907★Wilson Evan L ◎
908 Tate Clark Jr ◎ 489-4553
909★Bloomfield Robt 489-1356
BURCH AL BEGINS
910 Thompson Minnie R Mrs ◎ 489-2292
911a★Palmer Petrea 489-8310
912★Blackwell Tuppence H
★Croyton Cynthia
913 Sammons Hollis
914★Dawson Minnie M Mrs
★Dawson Cath C
915 Izydore Robt A 489-6154
★Collins Redmond C
918 Fiore Thos A
918★Bell James
Hunter Robt Jr 493-1863
919★Kenndy Flora ◎ 489-7352
APLEWOOD AV BEGINS
1 Day Hallie R Mrs
½ Morris Alma S Mrs 489-9363
Clark Hoyt N 489-8137
½ Wilkerson Minnie
Whitfield Lora J Mrs ◎ 489-8833
Cotran Nanny 489-1140
Ball Mary S Mrs 489-6106
½ Evans Bernice Mrs 489-8019
Hunt Millard C ◎ 489-8854
Vacant
Younts Nellie B Mrs 489-2188
Adams Lillian C Mrs ◎ 489-2866
★Young Richd
Vacant
1126 No Return
1128★Pike Marilyn C
1130 Chamberlain Colleen J Mrs 489-8560
SWAN BEGINS

BURKE ST —FROM 815 MOREHEAD AV SOUTH 2 WEST OF CHAPEL HILL RD 45

ZIP CODE 27707
1008 Weronka Walter A 489-8308
1010 Lynn Kay W Mrs 489-6631
1011 Rosewood Apartments
1★Rose Mary L
2★Martin Peggy F 489-0266
★Meachum Queen C Mrs
4 Vacant
5★Sauermann Herbert 489-4253
6★Brooks John R
7★Jefcoat Irvin A
8★Cagle J R
9★Mann Donna 489-7742
10★Ward M P 489-9778
11 Vacant
12★Tiryakian K A Mrs
13★Shedler Dorothy 489-5886
14★Lewter Wm 489-5879
15★Campbell David B 489-2247
16★Howell Robt
17★Curtis Thos L 489-1777
18★Denton Larry R 489-9794
1012★Clinard Rusty 493-1848
1014★Hilton Jay R 493-1546

BURLINGTON AV —FROM 2301 FAYETTEVILLE EAST 1 SOUTH OF CITY LIMIT 18

ZIP CODE 27707
506 Massey Frances R Mrs ◎ 682-1682
507 Smith Danl M ◎ 682-7683
508 Burrell Mamie Mrs ◎ 688-2208
509 Page Colon ◎ 682-0175
511 Boykin Wm L ◎ 688-1858
512 Allen Sarah J Mrs ◎ 682-3161
512½ No Return
513 Alston Milton C 688-3634
513½ Kithcart Irene K 682-0818
514 Chavis Sophine E Mrs ◎ 682-8243
515 Locklear Leather Mrs 682-7988
515½ Mc Neil Adell K Mrs
516 Couch Terminia 688-1287
517 Mc Daniel Ora C Mrs ◎ 688-0640
518 Vacant
3D BEGINS
521 Hill James W ◎ 688-1590
522a Fozard Jon 688-5185
523 Bass Major ◎ 688-8803
525 Mc Lean Hector ◎ 682-1275
527 Harris Lonnie D ◎ 682-7080
528 Vacant
529 Holiday James ◎ 682-3629
544 Lawson Robt ◎ 682-6251
600★Fitzgerald Wm R Jr
601 Green Carrie L Mrs ◎ 682-7479
602 Warrington Harriet 688-4638
605 Vacant
606 Tiny Grocery
★Page Joseph P ◎ 682-1626
607 Allen Otto ◎ 682-4374
608 Covington Nathl ◎ 682-3550
609 Wingate Albertis ◎ 682-0164
610 Markham Hosea ◎ 688-1664
612 Chalmers Coy ◎ 682-4831
613 Whitley Ernest ◎ 688-0691
614 Baines Clemon A ◎ 682-0255
616 Chalmers Lacy ◎ 682-7865
618 Bryant Ora L Mrs ◎ 682-4189
621 Mitchell Cath Mrs ◎ 682-4433
623 Davidson Otis ◎ 682-3271
NEBO BEGINS
700 Parker Georgia G Mrs ◎ 682-0927
702 Pratt Margt E ◎ 682-2907
705 Cameron Emma S Mrs ◎ 682-4113
707 Gibbs Joe L ◎ 682-0040
708 Tucker John T ◎ 682-8464
709 Washington Dianne
712 Crawford Novella L Mrs ◎ 688-8772
ALSTON AV INTERSECTS

BURNETTE ST —FROM 1207 SAWYER EAST 1 SOUTH OF E UMSTEAD 16

ZIP CODE 27707
AVERY BEGINS
305a★Harris Betty J Mrs
305b Gentry Gary

BUTNER ST —FROM 300 MAYNARD NORTH 41

ZIP CODE 27704
2801 Terrell Anne V Mrs ◎ 477-5425
2803 Womble Julia W Mrs ◎ 477-6923
2804 Campbell Geo H ◎ 477-4160
2805 Heath Ralph L ◎ 477-0176
2806 Wilson Ralph E ◎ 477-8127
2807★Thompson John
2808 Mc Connell Owen L ◎ 477-5178
2809 Goodbar Robt L Jr ◎ 477-5269
2810 Messenger Isadore 477-3573
2811 Baker Kenneth
2812 Wilkins Robt D
2816 Latta Ronald J ◎ 477-2055
2820 Silver Geo A IV ◎ 477-3131
2822 Fourqurean Fred T 477-0804
2824 Mc Cullock Emily W 471-1183
2826 Staunton Maurine B Mrs 477-0771
MURRAY AV INTERSECTS

BUTTERWICK PL —FROM STONEYBROOK DR SOUTH 1 EAST OF COLE MILL RD 55

ZIP CODE 27705
12★Lowdermilk Fredk H 383-5293
15★Brown Hay G 383-3960
18★Markham Felix 383-1700

BYNUM ST —FROM 400 OREGON WEST 23

ZIP CODE 27705
1701 Vacant
1704 Singleton David I 286-2792
1705 Pendergraph Homer N ◎ 286-0245
1707 Newman Martha A 286-7881
1709★Paschall Freddie 286-7368
ALEXANDER AV INTERSECTS
1820 Vacant
1821 Gillespie Lillie Mrs 286-4844
1824 Ford Danl L 286-9679
1828 Campbell Ruth L Mrs
ANDERSON INTERSECTS

BYRD ST (EAST DURHAM)—FROM 619 MIDDLE SOUTHEAST 1 SOUTH OF BOWEN 24

ZIP CODE 27703

C VIEW ST —FROM S ALSTON AV EAST 1 SOUTH OF CATALINA ST 44

ZIP CODE 27707
1814 West John M ◎ 544-3015
1815 Tucker Walter R
1818 Wynne Earl R ◎ 544-1679
1819 Wynne W D Jr ◎ 544-1156
1821 Boone John T ◎ 544-7350
1824 Gregory Grady M ◎ 544-1980

CABOT ST (EAST DURHAM)—FROM 2208 HACKNEY SOUTHWEST ½ BLOCK 24

ZIP CODE 27703

CADILLAC AV —FROM FORD LA NORTH 1 EAST OF GLENN RD 38

ZIP CODE 27704
2825 Mangum Wm C ◎ 682-4383
2826 Franz Lula T Mrs ◎ 682-7529
2906★Davie Wm R ◎ 682-8901

Weldon's Jewelers Inc.
FINE DIAMONDS—WATCHES—JEWELRY
Expert Watch and Jewelry Repairing
DOWNTOWN
327 W. Main St. (27701)
Tel. 688-4870
NORTHGATE SHOPPING CENTER
On The Mall
Tel. 286-0539

GUESS ROAD CABINET AND BUILDING SUPPLY CO. INC.
MILLWORK
PREHUNG
DOORS and WINDOWS
PANELING
TRIANGLE PACIFIC CABINETS
FINISHED LUMBER
HARDWARE
3610 Guess Rd. (27705)
TELS. (919) 477-2014 and (919) 477-3266

BOOKKEEPING
TAX CONSULTANT
L. C. JAMES & ASSOCIATES
INCOME TAX SERVICE — FEDERAL
AND STATE — ACCOUNTING AND REPORTS
TEL. 286-3308
1433 Broad St. Corner of Broad St. and Guess Rd. (27705)

Amey Funeral Home And Florist

41 YEARS OF SERVICE

A Sympathetic Courteous Service With Understanding And Economy

Funeral Home Call 688-1860
Florist Shop Call 688-3310

2919 Fayetteville St. (27707)

CADILLAC AV—Contd
2909★Boyter Gerald K
2913★Teasley Roy E ◎ 688-3575
2917★Clark Randy M ◎ 688-2714
2925★Cuthbert Bruce T ◎ 682-8943
2929★Outland Robt L ◎
★Robertson Ella C ◎ 682-5183
★Glisson Donnie R ◎ 682-6472

26

CALVERT PL —FROM 212 STOKES WEST

ZIP CODE 27701
1010 Vacant
1012 Browning Alton 688-0341
1014 Browning Leeray
1015 Worth's Wood Yard 688-4488
Mc Corkle Worth I ◎ 688-4488
1016★Riggsbee Ruth
STOKES INTERSECTS

32

CALVIN ST —FROM 1000 HOLLOWAY NORTH 1 EAST OF ALSTON

ZIP CODE 27701
GILBERT INTERSECTS
910 Apartments
A★Holmes A Mrs
B Kelly Vanessa
C Bynum Hazel L Mrs
C Horne Paul E 682-7884
D Vacant
912 Apartments
A Clark Patricia A
B★Evans Terry L
C Haynie Bobby W
D★Johnson Linda K
1000 Gray Jessie M
1000½ Vacant
1004 International Assoc Of Mach A W Lodge 721 meeting hall 688-3750
Triangle Credit Union 688-3750
1006 Adcock Bros Cannery 688-1941
FERN BEGINS
1100 Reed Lula M
Dewberry Wm 688-6746
1101★Morris Bobby
1101½★Dukes Anne J Mrs
1102a No Return
1102b Woods Ivory Mrs 688-5126
1103 Evans James
1103½ Headen Matilda F Mrs 682-6387
1104 Paige Florence K Mrs 688-3981
1104½ Dalton Mary J
1105 Vacant
1106 Williams Lee
1106½ Walker Johnnie M
1107 Cradle Willie F ◎ 682-6554
1109 Bullock Wm A ◎
MALLARD AV INTERSECTS
JUNIPER INTERSECTS
1305a Mc Rae Saml M
1305b★Graham Carrie
1307★Graham Sim
1309★Carrington Diasy W 682-3759
1311 Green Hattie M Mrs 688-5911
1313 Boyd Jesse & Son Sport Shop confy 682-9643
ELMO INTERSECTS
1400 Johnson Ester B
1402 Alston Johnnie 688-2968
Jones Patricia
1404★Lyon Viola
★Barlell Dorothy
1406 Covington Thos
GRANBY INTERSECTS

38

CAMBERLY DR —FROM WEYBURN RD NORTH & SOUTH 1 WEST OF DAVIE DR

ZIP CODE 27704
2806★Ellis R C ◎
2809 Wheeler Brooks T ◎ 688-0575
2813 Weaver Raymond L Jr ◎ 688-2821
2817 Allen Roy L ◎ 688-0442
2900 Blakely Lee R ◎ 682-0092
2904 Ellington Mike ◎ 688-8620
2905 Sykes Wm B ◎ 688-3740
2908 Thompson James M ◎ 682-7492
2909 Lane Wm H ◎ 682-1307
2912 Finch Bunnie F ◎ 688-9223
2913 Vacant
2916 Young Jonathan D ◎ 682-6242
2917 Hull Elbert L ◎ 688-6232
2921 Bailey Roy ◎ 682-0996
2925 Frazier James L Jr ◎ 682-8263
3009 Clark Lonnie E ◎ 682-7307
3012 Hudson Wm E ◎ 688-5965
3015 Bragg John C ◎ 688-7730

49

CAMBRIDGE DR —FROM CHAPEL HILL RD SOUTH 1 EAST OF DOVER RD

ZIP CODE 27707
2405★Conn Aaron M ◎ 489-5436
3406★Yarger Wm E ◎ 489-6408
3407★Moyer Linton L ◎ 493-1338
3411★Mc Elhaney James H ◎ 489-4159
3417★Loveland Donald W ◎ 493-2216
3425★Crain Harold S ◎ 489-8525
3507★Shelton H B Jr 489-6058
3511★Teer Nello L III 489-3367
3529★Mallard Junius H ◎ 489-9210

36

CAMDEN AV —FROM 1700 AVONDALE DR EAST

ZIP CODE 27701
800 Farthing James D ◎ 688-6284
805 Yocom Robt F ◎ 688-1259
807 Doby Billy C ◎ 682-0675
808 Howell James R ◎ 688-3621
811 Bailey Una A Mrs ◎ 682-3089
813 Case June C Mrs ◎
815 Sharpe John L III ◎ 682-4875
COLONIAL ENDS
901 Reese Eva O Mrs ◎ 688-3413
903 Chandler C Russell ◎ 682-5256
Chandler Minnie O Mrs nurse
906 Cooke Geo B ◎ 688-7780
907 Cooke W Bryant ◎ 682-7845
908 Cooke Joseph M ◎ 688-7700
909 Trinity Baptist Church
910★Birmingham Doris H
Morris Robt L 688-1242
911 Vacant
912 Flora John T Jr ◎ 682-2979
1001 Vacant
1002 Kuniholm Bruce R 682-6470
1002½ Ballard Evan A 688-1523
1003 Love Mary D Mrs ◎ 682-3081
★Beverage James
★Lewis Roger A
1004 Latta Joseph M ◎ 682-8392
1007 Hilliard Bessie H Mrs ◎ 682-1956
1008 Sloan Billy E ◎ 682-0065
1010 Watts Ethna P ◎ 688-2893
1011 Vacant
1014 Poe Charles L ◎ 682-9467
1102 Oakley R Harvey ◎ 682-6810
1103 Vickers Flonnie M ◎ 682-1958
★Wienckowski Jean 682-7546
1104 Taylor Geo R ◎ 682-6040
1108 Rogers Robt T ◎ 682-1957
1109 Reynolds Elliott B ◎ 682-9478
1110★Watts Ester 688-2893
1112 Cheek Sammy J Mrs 682-0128
1112½★Rudd Donna L
Apartments
1 Blalock Velma A Mrs 682-0017
2 Phillips David J 688-6569
3 Boone Margt H 682-7254
4★Sullivan Lillian W Mrs 682-4046
1201 Rigsbee L B Jr ◎ 682-0239
1203 Proctor Joseph E ◎ 682-9496
1204 Coe Wilson O 688-3215
1205 Hayes Leo L ◎ 682-4543
1206 Peed Myra F Mrs ◎ 682-0024
1207 Peterson H Eug ◎ 682-7452
1209 Carlton Ruth W Mrs ◎ 682-7368
1210 Mc Kellar John P ◎ 688-7920
1211 Ribet Margt W Mrs ◎ 682-1959
CITY LIMIT
1234a★Shelton Gary J 682-1969
1234b Smith B J ◎ 682-1359
1300 Johnson's Garage
ZIP CODE 27704
1400 Jenkins Welding & Machine Shop Inc 682-0922
Moseley Sales & Engineering Inc 688-8176
H & B Builders Supply Inc 688-6594
1435 Constructors Supply Co 682-9211
Muirhead Wm Construction Co Inc genl contrs 682-9215
N&W (UNDERPASS)
1502 Piedmont Communications Co Inc communicating sys 682-8827
Motorola Communications Equipment 688-7513
1516 Vacant
1524 Filyaw Paul A 682-6982
1526 Parrish Philip E 688-6146
1601 Mc Donald Roy D ◎ 688-1430
1611 Murray A Donald ◎ 688-2607
1617 Murray Horace W Jr ◎ 682-8258
1618 Fogleman Thos L ◎ 682-4369
CUMBERLAND AV INTERSECTS
1701 Midwest Lightweight Concrete Co 682-0489
1706 Fogleman Paul T ◎ 682-4376
1717 Parrish Geo E ◎ 682-7251
1809 City Sanitation Dept 682-5559

46

CAMELOT CT —FROM CROMWELL RD WEST 1 SOUTH OF HANSON RD

ZIP CODE 27705
3101 Nicklas R Bruce ◎ 489-4818
3102 Ward Gus G ◎ 489-3403
3107 Brandon Francis A ◎ 489-3884
3108 Clark Henry B II ◎ 489-5939
3112 Bunting James B ◎ 489-4450
3113 Gray Frank B ◎ 489-3583
3119 Inscoe Bobby L ◎ 489-5859
3120 Bakker Jan ◎ 489-5750
3123 Cate Thos R ◎ 489-4141
3127 Niblock John ◎ 489-6911

52

CAMMIE ST —FROM 2600 PRESTON AV WEST 1 NORTH OF ELLEN ST

ZIP CODE 27705
2615 Woods David L ◎ 477-4429
2616 Cox James R ◎ 477-4393
2621 Kennison Allen T Jr ◎ 477-2411
2628 Sateia Michl 471-1197
2704 Hall Myrtie B 477-5506
2707 Durham Clarice B Mrs ◎ 477-3755
2708 Webbink Mark H
2709 Browning J Walter ◎ 477-4729
2712 Strum James T ◎ 477-8165
2713 Mangum Earl W ◎ 477-4655
2714 Stone Will E ◎ 477-1853
2715 Perkins Oliver L 477-4500
2716 Mc Granahan Richd Jr 477-0207
2717 Barber Herbert R ◎ 477-2526
2718 Laws W Lewis ◎ 477-3647
2719★Pate Dock D ◎ 477-8055
2720 Williams Robt G ◎ 477-2550
ALABAMA AV INTERSECTS
2802 Garrard John T ◎ 477-3621
2808 West Russell B ◎ 477-3544
2811 Laws Colonel L ◎ 477-4823
2812 Howard Leslie A ◎ 477-1162
CHARLOTTE ST INTERSECTS
HILLANDALE ST INTERSECTS

3

CAMPUS APARTMENTS —LOCATED AT ELF ST COR ELDER ST

ZIP CODE 27707
1 No Return
2 Burnette Albert Jr 286-0558
3 Spooner Edw T
4 Mayers Lewis H 286-3511
5 No Return
6★Mooney Herbert Jr 286-4029
7 Vacant
8★Lawler A L 286-4196
9★Jiles Douglas 286-1425
10★Mitchell Gary 286-1003
11 Schatzel Jane D 286-4673
12 Vacant
14★Kiranandana T 286-0327
15★Encarnation Dennis J
16★Gardner T
ELBA INTERSECTS
ERWIN RD INTERSECTS

31

CAMPUS DR —FROM DUKE UNIVERSITY (EAST CAMPUS) SOUTHWEST AND WEST

ZIP CODE 27706
MAIN (OVERPASS)

SOU RY (OVERPASS)
W PETTIGREW (OVERPASS)
THAXTON AV INTERSECTS
PAGE INTERSECTS

23

SWIFT INTERSECTS
OREGON INTERSECTS
ALEXANDER INTERSECTS
2010 Duke Univ Pub Safety 684-6571
2016 Duke Univ Wage & Salaries 684-5336
2022 Duke Univ International House 684-2767
ANDERSON INTERSECTS
2101 Duke Univ (Center For Internatl Studies) 684-2765
2106 Duke University (Emp Relations) 684-6513
2111 Duke Univ (Ofc Of Stores Operations) 684-5132
2114 Duke Univ (Commonwealth Studies Center) 684-2446
2117 Duke Univ (Center For Demographic Studies) 684-6126
2122 Stead Eug A Jr 286-3401
2127 Duke Univ (Gift Records) 684-3028
Duke University (Ofc Of Institutional Advancement) 684-3254
Duke University (Office Of Development) 684-2123
2138 Duke Univ Alumni Affairs 684-5114
WEST CAMPUS DR INTERSECTS

24

CAMPUS ST —FROM 1809 WABASH ST WEST

ZIP CODE 27703
1807 Shephard Charles ◎ 682-0596
1900 Gilmore Exter G ◎ 682-0575
1906 No Return
1910★Holloway Franklin ◎
1912 Blue James F ◎

18

CANA ST —FROM ELMIRA AV EAST 1 SOUTH OF MEDINA ST

ZIP CODE 27707
905★Hodge Oliver L
909★Hunter John A
1002 Bailey Wm F 688-4743
Turner Madge L Mrs 688-1268
1003 Marsh Wm A Jr ◎ 688-5390
1009 Jones Otha ◎ 682-8490
1016 Dasher Ruby A Mrs ◎ 682-8605
1100 Mc Neill Fred D Jr ◎ 682-8436
1202 Pettiford Holman T ◎ 682-8535
1204 Driver Herbert T bldg contr
1208 Johnson J P ◎ 682-7032
1211 Cromartie Alex J ◎ 682-7184
1212 Mc Neill Ruby E Mrs ◎ 682-2731

38

CANADA ST —FROM 3402 DEARBORN DR EAST 1 SOUTH OF OLD OXFORD HWY

ZIP CODE 27704
802 Vacant
804 Taylor Paul 477-1144
806 Harris Freeman ◎ 477-4138
811 Vacant

10

ANAL ST —FROM 700 N ROXBORO EAST 1 SOUTH OF GRAY AV

ZIP CODE 27701
9 Clark Chester ◎
QUEENS ENDS
1 Bennett Johnny J
Davis Maxie D 688-6542
2a Davis James I
402b Bolden John G
403 Burwell Wm E ◎ 688-7739
404★Smith Wm
405 Baker Richd 682-4741
406 Vacant (406-07½)
408 Yellock James
Taylor Thelma E Mrs
410 Vacant
11 411 Mc Cormick Mary G Mrs 688-4909
412a Vacant
412b Pulley Jake 682-1029
Apartments
A1 Vacant
2★Williams Saml
81★Dixon Wm H
B2 Vacant
C1★Johnson Eddie O
C2★Hopkins Yolanda R
D1 Vacant (2 Apts D1-D2)
414 Miles Wm A 688-3111
416★Gentry Jimmie 682-7576
418★Lipson Luvenia 682-1366
GURLEY INTERSECTS
501 Vacant
502 Bailey Nannie J Mrs 688-4673
503 Robinson Elijah Jr
504 Amis James A 682-4589
505★Evans Viola Mrs
507 Johnson Joe 682-5262
★Richardson Patty R
508 Elizabeth & Canal Street Market 688-4139
509 Stewart Bernice R Mrs 682-1253
Ward Katie P Mrs 688-4774
511 Blue Marion B Mrs 682-4351
King Linda H
ELIZABETH INTERSECTS
602 Vacant
604 Hunt Oma
605 Conyers Sidney J
607 Whitley Lida H Mrs 682-4682
608★Cox Juanita A 682-1268
609★Cates Doris A Mrs
610 Waller Joseph M ◎ 682-0606
611 Rainey Dorothy L
612★Coucil Wm R
Lane Otha
614 Streater Eula Mrs
Harris Vernon L
615★Bell Dewey
616 Thorpe Ida Mrs 682-9016
618 Mc Coy Saml G Rev ◎ 688-4448
HAZEL INTERSECTS

51

CANDLEWOOD PL (OLD FARM) FROM OLD WELL ST EAST 1 NORTH OF SEVEN OAKS DR

ZIP CODE 27704
602 Price Lawrence ◎ 477-1921
603 Stifel L S ◎ 477-4591
605 Heafner John D 477-6608
606 Applewhite James W ◎ 477-0593
607 Peters W J ◎ 471-2398

53

CANNON DR —FROM GUESS RD EAST 1 NORTH OF CHAMBLEE RD

ZIP CODE 27705
1007 Vacant
1806★Clark Clem 477-1122
1810 No Return
1815 Cole Foye W Mrs ◎ 477-2758
1901★Peterson Russell J 477-0061
1907 Williams Ted M ◎ 477-8814
1908 Vacant
1912★Conner Joseph ◎ 477-2043

26

CARDENS LA (EAST DURHAM) FROM 307 CLAY SOUTHEAST AND SOUTHWEST (NUMBERS IRREGULAR)

ZIP CODE 27703
1906 Baker Otis 596-1591
1907 Dickerson Goodrich ◎
1909★Guess Atlas 596-1693
1910 Mason James C ◎ 596-6854
1912 Vickers Rosa M Mrs ◎ 596-5434
1914 Bledsoe Charles R ◎ 596-6630
400 Barbee Minnie M Mrs 596-1745
401 Vacant
404 Glenn Bernice C Mrs
PEABODY INTERSECTS
309 Vacant
310 Hayes Mary O Mrs 596-5077

38

CARDINAL CIR —FROM COLONIAL DR EAST 1 SOUTH OF THOMPSON RD

ZIP CODE 27704
24c Vacant (5 Hses 24c-29c)
802 Strickland James W ◎ 477-0208
804 Vacant (2 Hses 804-06)
826 Fonville Issac B ◎ 477-4977
830★Murray Jeanne ◎
902 Key James F ◎ 477-6781
906 Price Ernest L ◎ 477-6612
907 Vacant
910★Beasley Roy C ◎ 471-1035
913 Vacant (2 Hses 913-14)

49

CARDINAL DR —FROM 3924 HOPE VALLEY RD EAST

ZIP CODE 27707
2306★Scruggs Rick ◎ 493-2211
2307★Snodgrass Ralph R 489-1728
2310 Buntin Joseph S ◎ 489-8275
TANGER ST BEGINS
2318 Mc Cain Grover C Jr
2319 Harris David A ◎ 489-4848
2323 Thomas Bobby W ◎ 489-2615
2322 Rigsbee Charles S ◎ 489-3401

10

CARLTON AV —FROM 400 N QUEEN EAST 2 SOUTH OF FOREST

ZIP CODE 27701
405 Williams Mary B Mrs
407 No Return
OAKWOOD AV INTERSECTS
503 Dalrymple Myrtle ◎ 688-1874
505 Pasley James H 682-7248
507 Carmichael Carrie A Mrs 688-2227
507a Vacant
508 Russer Addie Mrs ◎
509 Hooker Geo R
Pullem Lucille Mrs
510 Bennett P Wm ◎ 682-9422
511 Gilmore Carey M Mrs ◎ 682-6265
Evans Nannie Mrs 682-9495
512 Hughes Alma M Mrs ◎ 682-9441
GURLEY BEGINS
601 Chambers John D 682-4060
Dudley Wm 688-4462
602 Harris Maude P Mrs ◎ 688-7089
603★Bouknight Marcy G 682-1358
★Bouknight Maxine A 682-0218
604 Gilchrist Peggy G Mrs 682-3553
605 Peace Alene 688-9166
606 Vacant
607 Green Arth Jr ◎ 682-0553
608 Leathers Charles Rev ◎ 688-7692
610★Cash Robt 682-3723
ELIZABETH INTERSECTS

17

CAROLINA CIR (FOREST HILLS) FROM 500 FOREST HILLS DR EAST

ZIP CODE 27707
403 Bittle C D Mrs ◎ 489-2581
405 Williams Lola R Mrs ◎ 489-2902
407 Taylor Robt L ◎ 489-4126
412★Wall Randolph C
413 Dees John E ◎ 489-5263
414 Ainsworth Charles C ◎ 489-9347
415 James Wm E ◎ 489-8449
416 Thrall Jesse ◎ 489-8849
417 Fox Glenn H ◎ 489-2982
418 Johnson James P ◎ 489-7157
419 Gregg Don
420 Trexler John C ◎ 489-6050
421★Greeman Wm L 489-4732
422 Musselwhite Sara J Mrs 489-7963
424 Ward Fran ◎
426 Bradsher Eleanor M Mrs ◎ 489-6179
428 Webb Henry B ◎ 489-4238

Distributors of Quality Athletic Goods to Teams and Families
Harris
SPORTING GOODS INC.
3160 HILLSBOROUGH RD. (27705) TEL. 383-5517

Cricket Inn
"Where everything's cricket!"
Office Tel. (919) 383-2549
I-85 and Hillandale Rd.
P.O. Box 2701 (27705)

Airheart Insurance Agency Inc.
YOUR Independent Insurance AGENT SERVES YOU FIRST
"If It Is Insurance - We Have It"
We Buy and Sell Real Estate
113 Arcade
Wellons Village
Shopping Center
1000 N.
Miami Blvd.
P.O. Box 568
(27702)
TEL.
682-6121

PEPSI-COLA
Tel. 489-2311
"You've Got A Lot To Live"
Pepsi's Got a Lot To Give
2717 Western Bypass (27705)
PEPSI-COLA

CAROLINA CIR—Contd
APEX ENDS

33

CAROLINA ST —FROM 2300 HILLSBOROUGH RD NORTH

ZIP CODE 27705
GIN INTERSECTS
806 Coffield J Elbert ◎ 286-2367
807 Spell Obie Mrs 286-7017
808 Perry Wm S ◎ 286-3243
809 Avent Braxton C III 286-7990
812 Hall Bernard L ◎ 286-7074
813 Shepherd Robt L ◎ 286-7530
814 Woodlief Thurman G ◎ 286-4304
815 Hall Beatrice W Mrs ◎ 286-3733
816 Carlton Frances B Mrs ◎ 286-3641
817 Shepherd Hoyt H ◎ 286-2484
GREEN INTERSECTS
900 Buck Peter C 286-3302
901 King Marvin P ◎ 286-7315
904 Porter Herman C ◎ 286-7587
905 Neville Charles N ◎ 286-1955
906 Davis Burtie M Mrs ◎ 286-4841
907 Crosby Clarence K ◎ 286-9862
910 Wagner James T ◎ 286-4043
911 Sanderson Martin L ◎ 286-9315
912★Rosberry Jasper 286-3989
913 Caddell Lela H Mrs ◎ 286-3441
916 Moore John C ◎ 286-3294
917 Mc Broom Ennis R ◎ 286-2673
918 Prevatte Luther E ◎ 286-3207
919 Sharpe's Day Care Nursery 286-7400
Sharpe Bryant F ◎ 286-7400
922 Bass Margt E Mrs ◎ 286-7481
923 Burns Marjorie W Mrs ◎ 286-3813
926 Matthews Julian T ◎ 286-4838
W KNOX INTERSECTS
1001★O'Neal Wm J 286-3637
1005 Lester Norma J 286-4894
1007★Hix Richd P 286-2146
1010★Bourdeaux Tana 286-1555
1011 Wallace J Lucian ◎ 286-7660
1012 Mangum Walter B 286-4947
1014 Autry Charles O 286-3220
1015 Adams John D ◎ 286-3310
1016★Cooley Sandra 286-4721
1018 No Return
1020 Horton John A ◎ 286-1857
1021 Holland Mary B Mrs ◎ 286-2842
1022 Jenkins Harry P
1024★Brewer Arth L Jr 286-9282
1025 Giattino Florence L Mrs 286-1394
1027 Stead Wm W 286-4786
1028 Highsmith Frances Mrs ◎ 286-2830
★Carter Jerry C 286-7950
1030 Snead Lucille T Mrs 286-1625
ENGLEWOOD AV INTERSECTS

35

1107 Barbour Luther H ◎ 286-0641
W CLUB BLVD INTERSECTS
1208 Rouse Thos C 471-1007
1209★Shoaf E Clifford ◎ 286-7938
1210 Eakes Walter L ◎ 286-1961
1211 Scearce Richard W ◎ 286-1813
1212 James Jasper T 286-9327
1213★Mansfield M A ◎ 286-1032
1214 Arena Teresa L 286-2791
WOODROW INTERSECTS
1300 Nichols Ruby M Mrs ◎ 286-4239
1301 Grinstead Pearl M Mrs ◎ 286-2702
1304 Michaels James W ◎ 286-4581
1305 Barnes Simon S ◎ 286-4142
1306 Walsh George W ◎ 286-0571
1307 Griffith Emily C ◎ 286-2679
1308 Parrish Leyburn O ◎ 286-2720
1311 Paletz David L ◎ 286-9707
WILSON INTERSECTS
1403 Bennett Guy H ◎ 286-1013
1404 Hughes Robt D III ◎ 286-9885
1405 Wilson Nannie A Mrs ◎ 286-2701
1407 Clegg Florence B Mrs ◎ 286-3643
PERSHING INTERSECTS
1501★Anlgan W G Jr ◎ 286-3397
1503 Starnes Wayne G ◎ 286-1539
1505 Johnson Clyde T ◎ 286-2742
1506 Fuller David W Jr ◎ 286-1797
1507 Huffines James G ◎ 286-2158
1508 Overby Charles W ◎ 286-1918
1509 Newton G Wallace ◎ 286-3158
1510 Cheatham Anne G Mrs ◎ 286-9108
SPRUNT INTERSECTS
1606 Isaacs Wm B ◎ 286-7178
1608 Skwiertz Albert A 286-2396
SUNSET AV INTERSECTS
JEFFERSON ENDS
WALNUT BEGINS
2005 Foreman Kenneth B ◎ 286-2846
2009 Rudd Eug E ◎ 286-4041
2011★Griffin Floyd R ◎ 286-7677
2013 Harrell James J ◎ 286-3454
2015 Jones J Thurston ◎ 286-4972
2017★Turner Augustus H 286-9831
2021 Mitchell Robt L ◎ 286-4919
2023 Goodwyn Wm M ◎ 286-7403

13

CARR ST —FROM 300 W PETTIGREW SOUTHWEST

ZIP CODE 27701
JACKSON BEGINS
600 Alexander Motor Co Inc 682-9171
A M C Leasing Inc 682-9171
PORTLAND AV BEGINS
MORHEAD AV INTERSECTS

51

CARRIAGE HOUSE APTS —LOCATED AT 200 SEVEN OAKS RD

ZIP CODE 27704
1a Leppert Phillip 477-0114
1b★Endsley Jerry B
1c Kessack R C
1d★Graper Wm P
1e★Farquharsan D E
1f Mc Carley J E Jr 477-2580
1g Klocke John I Jr 471-2434
1h★Roth Mike B
1i★Crass G S
2a O'Neill James R 471-1696
2b Molony S K
2c Burr Richd K 477-5848
2d★Cozart
3a Blackmon Alton L 477-8132
3b Volow Michl R 477-1371
3c Peoples Martha P 471-1606
3d★Warrat W A
3e★Fullwood Ernest 477-5380
3f Besser
3g Cox Robt B 477-2768
3h★Schwartz John
3i Strange Lee H Rev 471-1368
3j★Upchurch T T 477-1387
4a★Strole Gary L 477-5716
4b Carriage Hse Apts Ofc
4c Nesbit Robt C 477-4007
4d Martin Jim 477-1766
4e Badgett Ernest L 477-0049
4f★Everett R B
4g★Young G E
4h Hall Nancy M 477-8558
5a★Cooke Roger L 471-1498
5b Copening Helene C 477-1578
5c★Reynolds D P 477-3012
5d Harris Billy 477-6964
5e Herring Wm O 477-1295
5f Herman David
5g★Fennell D B
5h Dale Robt L 477-0990
5i Behn Robt D 471-1069
5j★Morris Peter J
★Steenson Keith J 477-3656
6a Mc Crillis Robt C 477-0754
6b Morgan Robt W 471-1829
6c★Johnson Charles
6d Morefield Brenda B Mrs
6e Vacant
6f★Graham M D
6g Northern Telecom
6h★Davis J A
7a Norton C Brian Jr
7b Anderson
7c Clive Jonathan M
7d★Pendergrass H R
7e★Paulson D M
7f Gipson Thos G 477-1054
7g★Hilton M C
7h★Geoghegan T
8a★Campbell Wm C
8b Ferebee Floyd C 471-2323
8c★Siles F Quincy
8d Malinsky Walter A 477-7987
8e★Fehery M H
8f★Wakefield Bonnie S
8g Mangum Mary E 477-0874
8h Dunevant Coy 471-1910
9a Vacant
9b Feuer Gloria Mrs
9c★Colquitt Rusty
9d Carr Barbara E 477-7518
9e Vacant
10a Rodriquez Paula R Mrs 477-1001
10b★Macintosh Kerry
10c Mc Laurin Ray 477-0312
10d Little Thos C 471-1759
10e Gold Jay
10f Sassi Dante 471-2147
10g Myer Edwin
10h Brame J W Jr 477-8922
11a★Chitwood Walter R
11b★Acker R C
11c★Knight C
11d★Bradley P
11e★Hoevet Ron
11f★Stanes S B
11g Mc Fall John D 477-0680
12a★Carbonara Robt S 471-2122
12b★Loftan Donald
12c★Brand Edw J
12d Vacant
12f★Dunn D K Jr
12g★Mock Sandra L
12h★Perry D
12i★Smith Connie
13a Kalm Michl A 471-2342
13b★Conner K F
13c★Batten E S
13d★Jones Eug
13e Sand David B
13f Gilmore Saml J 477-7788
13g Holloway Barbara P Mrs 477-0722
14a★Epstein Linda
14b Smith Ralph D 477-0089
14c★Paulson Jim
14d Bolitho Thomas E
14e★Simons John Jr
14f Schmidt James M 477-5485
14g Kelly Woodrow W
14h White W G
14i Moore Frank E 477-9109
15a Nobel Geo
15b Walling Joseph F 477-3955
15c★Mallette Arth E
15d★Phillips O A 471-1225
15e★Ensor Eric
15f Vacant
15g Tysinger Dale L 471-1074
15h★Dearing Ronald D 471-1694
16a Reiss Charles A
16b★Anderson B D
16c★Starr David H 471-3013
16d★Whiteside Gene
16e Fulcher R Gregory 477-6372
16f Haller Lee H 477-0960
16g Koehli Donald R 477-1701
17a Nesmith V E 471-1067
17b Horne
17c Vacant
17d★Lunsford G C
17e★Mc Donald Michl E 471-1846
17f★Goldtein Robt
17g★Fosc Parham R
17h★Mc Comas G
18a Vacant
18b Wall Wm 477-0694
18c★Anderson D R
18d★Litton M D
18e★Duncan Robt A
18f★Cohn A M
18g★Lamb Miriam H 471-3507
18h Vacant
18i★James J M
18j★Gribensk A D
★Gribensk Arth J 477-1023
18k Vacant
18l★Clark Ron
18m Parker
18n★Buchanan Robt A
19a Liddle John C Jr 477-5130
19b★Johnson Ross A III
19c Copeland Sherry S 477-6600
19d★Gordon J D 471-2330
19e Stafford
19f★Felon P
20a★Mountcastle J W 477-5225

Belk Leggett
Durham's Largest Department Store
FREE PARKING
South Square Mall, Chapel Hill Blvd. 493-3411

CARRIAGE HOUSE APTS—Contd
20b★Taylor Michl 471-3338
20c Foree Glenda A
20d★Peace Wm R
20e Peters Elva 477-4046
20f Vacant
20g★Oxford G S
20h Mc Daniel Jerry S 477-4829
20i Shelby Marion E Mrs 477-8698
20j Nelson Sandra R Mrs 477-4258
20k★Cox James A 477-5207
20l Mc Cabe Terrance T 477-7086
20m Wood Carter J 477-5783
20n★Williamson J E 477-4131
21a★Bruttomesso Christine A
21b Brock Hazel P Mrs
21c★Benac Wm P 477-2885
21d★Wood Woody
21e Leavell Colonia
21f★Shore F Mitchell
21g★Stephens L R
21h★Mc Leod A Dixon 471-1894
21i★Cole Day
21j★Swanson David H 471-2223
21k★Hinzman Gary 477-6462
21l Margolis James R 477-1589
22a★Sanders Dorothy J 477-1103
22b Vacant
22c★Grade S
22d Transient
22e★Dowdy Larry 477-6742
22f★Robinson J J
22g Robinette
22h Barry Ewight J 477-1566
22i★Miller Robt 477-0980
22j★Odborn Royce 477-6381
23a Moyer Robt T 471-2182
23b Sell Jesse 477-8123
23c Carrol Richd E 477-1147
23d★Leatts Joe E
23e Bell Eliz
23f★Rosenblatt E A
23g Bethea Charles F 477-7751
23h Elliot Paul C 471-1109
23i Roberts Geo W 477-3687
23j★Cheatham J H
24a★Hogan C S
24b Baker Miriam C
24c Vacant
24d No Return
24e Vacant
24f★Silva A C 477-8626
24g Mc Elvein John W
25a Cline James E 477-1713
25b Montague Roy L 477-7502
25c★Newcomb T G
25d★Bowling Alton Jr
25e★Holloway Ailiary H Jr 477-6217
25f★Parker Phillip L 471-3010
25g Ritter Alan W 477-1769
25h★Silver Jack
26a Bailey Charles M 477-3392
26b Fleming Wm C 476-6974
26c★Szafarz Mark D
26d Wigfall
26e Nash Christopher D 471-1645
26f★Sykes H T Jr
26g★Trutt Harry
26h Totel Charles A 471-2029
26i Vacant
26j★Cole Robt E 471-2025
26k★Garrett B W
26l★Horton D W
27a Leahy Rich J 477-4373
27b Gill Lois 471-1995
27c★Kinlaw Francis 477-2964
27d★Kimmins Ray D Jr
27e Neal Morris L 477-8521
27f Griffin Richd 477-1972
27g Sliman Lewis R 477-1790
27h★Sexton Leroy
215a★Vann Bill
215b Vacant
215c★Gilford Steven
215d Jones Bonnie X 477-6037
215e★Kessler John Jr
215f★Weddington James 477-5034
215g★Herring J Russell 477-4825
215h Sessoms Janet B 477-3445
219a★De Berry P W
219b Vacant
219c★Queen V E
219d★Hempfleng J V
219e★Gerleman H E 471-1880
221a Rives John M
221b★Mc Lean Ed
221c★Carmichael James E
221e Crum
221f★Eppinette Charles
221g Vacant
221h★Sawyer R E
221i★Diaz Victor A
221j Stetson Eug 477-1033
225a★Miller Shelby 477-6977
225b★Benditz John F 471-3173
225c★Wooten M K
225d★Lathren James E 477-7908
225e Vacant
225f Woodruff Sybil Mrs 477-3191
229a★Horton E Reece 471-2747
229b Leis Jonathan P 477-6281
229c★Newman Tim
229d★Dunn Wynford A 477-3845
229e★Allan Alex A 471-1617
229f Moore Joseph A Jr 477-3151
229g★Holshouser Bill 471-2822
229h★Montgomery J E Jr

15

CARRINGTON ST —FROM 200 MOREHEAD AV SOUTH

ZIP CODE 27701
PROCTOR INTERSECTS
COBB INTERSECTS
CLEMMONS INTERSECTS
LAKEWOOD AV INTERSECTS
BAXTER INTERSECTS
HARP ENDS
PIEDMONT AV ENDS

13

CARROLL AL —FROM 802 MILTON AV WEST 1 SOUTH OF YANCEY

ZIP CODE 27701
1011 Clark Helen L Mrs 688-4136
1013★Sanders Martha L
1014 Boykins Sarah M 682-9487
Mc Nair Nonie A Mrs
1015 Jackson Saml 688-1173
CARROLL INTERSECTS

13

CARROLL ST —FROM 1100 CHAPEL HILL SOUTH 1 EAST OF KENT

ZIP CODE 27701
603★Powell Henry L
605 Jones Vercell
607 Graves Daisy
★Graves Coy
608★Baskin Raymond L
610 Artis Earl T ◎ 688-4840
612 Mc Lean James W
615★Curtis Irvin J 682-5033
★Curtis James E
615½ Couch Cary F Mrs 682-0523
616 Fields John 682-0578
617 Reed Fannie
617½ Murray Willie T 682-7654
JACKSON INTERSECTS
701 Gibson Willie ◎ 682-7115
702★Hill Mary Mrs Mrs 688-8343
704 Carter Mary A Mrs 688-6604
705 Thomas Willis ◎ 688-4700
706 Blackwell Thelma W Mrs 688-7814
707 No Return
708 Vacant
709a★Trice Ethel M
709b Hayes Margarette W
710 Wilson Curtis ◎ 688-2295
711★Green Sara Mrs 688-7522
★Kelly Rosetta H 688-8441
712 Simmon Bueluah
713 Bates Jessie B Mrs ◎
714 Amis Eleanor S Mrs ◎ 682-2368
715 Hardy Alice S Mrs
716★Pass Gladys A Mrs
717 Canady Ella L Mrs 682-3935
718 Carmon Maceo ◎ 682-0849
719★Mc Mellon Wm
719c★Suggs Florence
719d★Wilson Saml 688-4815
720a★Foust Edna L 688-9252
720c Thompson Paulette 688-6412
YANCEY ENDS
803★Murphy Kenneth L
803a★Farrington Ethel Mrs
CARROLL AL ENDS
806 Mebane Alene L 682-3952
807★Holloway Verdelle Mrs
807a Grafton Cora C Mrs 688-6662
808 Fortune Lessie M Mrs ◎ 682-0120
810 No Return
811 Smith Hattie M Mrs 688-0401
812 Godwin Christine W Mrs 688-4672
814a Webb Vernon 682-2021
814b Vacant
816 Melvin Agie
818 Hooker James R
818a Swan Robt
900b Thompson Cath T Mrs 688-6528
903 Cameron Sarah H Mrs 682-0130
903½ Steplight Enoch 688-6536
905 Foster Norma S Mrs 688-6548
906 Watson Eakie W 688-1174
906a★Jones James E 688-3192
908b★Jones Thos W 682-4828
910 Tomlin Mc Donald 488-7937
912 Lyon Wm Jr

17

ZIP CODE 27707
MOREHEAD AV INTERSECTS
1003 Carroll Street Beauty Parlor
1004a Holder Randolph 489-4880
1004b★Howell James Jr 489-6855
1005 Florence Rita 489-8395
Knight Leroy
1007 Williams Richmond ◎ 489-1077
1008★Thoms Curtis
Minor James A 489-8170
1009 Royster Effie M Mrs 489-7359
Spain James D 489-4076
1010 Patterson Cora L 489-1575
1011 Watson James W ◎ 489-4936
1012 Bullock Willie F ◎ 489-1396
1013 Cornigans Leander ◎ 489-7576
1014 Brown Draper F Rev ◎ 489-1078
1015 Edwards Tance

ALUMINUM COMPANY OF N.C., Inc.
North Carolina's Largest Applicator of Aluminum Siding
Aluminum Sidings
Aluminum Awnings
3022 N. Roxboro Rd.
Storm Doors and Windows
Aluminum Carports
"Carolina's Foremost Aluminum Products Dealer"
Durham, N.C. (27704)

DURHAM BUILDERS SUPPLY CO.
BUILDERS' SUPPLIES of All Kinds
●
BUILDERS' HARDWARE
●
BUILDING SPECIALTIES
Customer Parking
105 S. BUCHANAN BLVD. (27701)
Phone 688-1381

CLAUDE M. MAY, Inc.
PAINTING — PAPERING — INTERIOR DESIGNING
AMPLE PARKING SPACE
1101 W. Main St. (27701) Tel. 682-9348

BLALOCK PAVING INC.
TOM BLALOCK
Driveway Specialists • Commercial • Residential
1804 Tillery Place (27610)
P.O. Box 11325 (27604) Raleigh, N.C. Tel. 834-2533

THALHIMERS
ONE OF THE SOUTH'S NEWEST AND MOST COMPLETE DEPARTMENT STORES
All Stores Tel. 286-7751
Lakewood Shopping Center
Northgate Shopping Center

CARROLL ST—Contd
1015½ Harding T H Rev 489-0475
1016 Junror Shaw 489-8050
W PROCTOR INTERSECTS
(WS NOT OPEN)
1101★Lawson Ema
1102 Washington Willie L 489-7218
1103 Williams Willie A ◎ 489-0009
1104 Williams Hannah P Mrs ◎ 489-7625
1105 Young K David ◎ 489-6120
1106 Barbee Levy ◎
1107 Vacant
1108★Wilkerson ,Larry
1108½ Mitchell Alonzo 489-3026
1109★Robinson Connie
1109½ Landis Wm K 489-8791
1110★Wilkerson Wm
Jones Layvator L Mrs 489-6257
1111 Holeman Vance 489-2141
1112 Mc Ghee Isaiah W 489-8981
Mason Luther J 489-8983
1114 Woods Edw 489-1363
1116 Shaw Catherine M Mrs ◎ 489-9710
W COBB ENDS
1228 USa Reserve Training Center
489-2270
LAKEWOOD AV INTERSECTS
1305 Rudd Frances Mrs ◎ 489-3896
1306★Dement Wm 489-0410
1307 Totten Ann S Mrs ◎ 489-8939
1309 Humphries Eugenia A Mrs ◎
489-6067
HUNTINGTON AV BEGINS
1312 Williams Joe R 493-1528
1314★Strang Ernest W
1316 Broughton Goode E Mrs ◎ 489-5115
1318 Dukes Thos H III 489-8588
1320 Carter Connie D 489-3188
WELLS INTERSECTS
BIVINS INTERSECTS

44

CARTER AV (SHERRON ACRES)
FROM 3421 ANGIER AV EAST 1
NORTH OF MIDWAY AV

ZIP CODE 27703
702 Rogers H Morris ◎ 596-3386
705 Capaan Jacob ◎ 596-3159
706 Vacant
709 Brennan Florida
710 Mc Ghee John M ◎ 596-5755
711 Lee Monnie R Mrs ◎ 596-1790
712 Greenhill Raymond L 596-5300
713 Bennett Willie L Mrs ◎ 596-2907
714 Mc Ghee Charlie T ◎ 596-6154
715 Rochelle S Claibourne ◎
717 Hicks Addie O Mrs ◎ 596-3354
718 Pittman Gurney C ◎ 596-5865
719 Westbrook Bessie A Mrs ◎ 596-6445
800 Branch Clyde L ◎
813 Meeks Ruth Mrs 596-7086
814 Holliman Joseph H ◎ 596-5149
817 Truesdale Wm A ◎ 596-6881
818 Garrard Donald R ◎ 596-8730
821 Wicker Donald W ◎
822 Gossett James F ◎ 596-5134
825★Rhodes J
826 Smith Doris H Mrs ◎ 596-7259
ROWENA AV INTERSECTS
903★Willis Earl B 596-1198
906 Briley Billy G
907 Mc Ghee Tyree W ◎ 596-2431
908★Jones Joyce A 596-7764
911 Clevenger Billy L ◎ 596-7662
914 Mitchell Joe H ◎ 596-7085
915 Smith Hettie Mrs 596-8707
924 Vacant

51

CARVER ST —FROM 3819 ROXBORO
RD WEST

ZIP CODE 27704
101 Vacant
103 Mc Allister John E Jr ◎ 477-3815
107 Mc Allister Eva R Mrs ◎ 477-2994
109 Hawkins Eug L ◎ 477-3716
TURRENTINE INTERSECTS
200 Barbour Frank H ◎ 477-3526
201 Carver Claudia W Mrs ◎ 477-3520
202 Register Leon H ◎ 477-3812
203 Cates Grace P Mrs ◎
206 Walker Wayne ◎ 477-3081
207 Harris Joe A ◎ 477-9121
209 Brooks Lucille H Mrs ◎ 477-3331
210 Suggs John H ◎ 477-4549
211 Echols Dorothy K Mrs ◎ 477-2729
212 Watts Helen L Mrs ◎ 477-3440
214 Williams Floyd M ◎ 477-3434
215 Mangum Pauline Y Mrs ◎ 477-4349
216 Sturdivant Arth N ◎ 477-4439
CRABTREE AV INTERSECTS
300★Beal James Jr 471-1679
303 Rose Blanche R Mrs ◎ 477-1995
305 Mc Allister Horace A ◎ 477-4475
306 Blalock Charles S
307 Ester James ◎ 477-3465
308 Durham Shade Works 477-2424
Byrd Fannie B Mrs ◎ 471-2143
309 Ballance Lorenzo P ◎ 477-4614
311★Regan Ronald 477-2343
313 Wilborn Eug F ◎ 477-2663
314 Ferguson Florence H Mrs ◎ 477-4619
315 Cates Lawrence M ◎
PENDERGRASS INTERSECTS
401 Brown Elisha C ◎ 477-4734
401½ Horton Dalled M 477-6010
402 Cates Worth C ◎ 477-2718
403 Pendergrass Velda N Mrs ◎ 477-6441
404 Shaw C Gilbert ◎ 477-3914
405 Morris Michl B
406 Farge Gerard J 477-8796
407 Martin Charles A ◎ 477-4414
408 Taylor C Howard ◎ 477-2616
409 Dickerson John E ◎ 477-4741
410 Crews Walter M ◎ 477-4424
411 Worrell James A ◎
413 Hendrixson Dawn D
414 George Thos J ◎ 477-2222
415 Vacant
416★Phillips Norman A 477-4652
417 Jones Charles R
418 Wicks Geo R ◎ 477-3231
420 Hicks Paul S ◎ 477-4318
REED AV INTERSECTS
502 Vacant
503 Branch J Layton ◎ 477-2829
504 Vacant
505 No Return
506 Turner James W ◎ 477-0363
507 Nifong Ed
508 Richardson Douglas A ◎ 477-3800
BIRMINGHAM AV INTERSECTS
600 Ray Malcolm J ◎ 477-4635
603 Lynch Bertie J Mrs
605 Smith Ruby W Mrs ◎ 477-4316
606 Wilkins Ervin H ◎ 477-6033
609 Temple TV Service Inc 477-2508
KENAN RD BEGINS
700 Coleman Baxter O ◎ 477-3307
703 Matthews Nezerine S Mrs ◎ 477-3337
704 Fuller Jackie T Mrs ◎ 477-3020
706 Airheart John M ◎ 477-7684
707 Mason Clarence H ◎ 477-8723
708 Shields Jesse C ◎ 477-3533
710 Leoser Thos S ◎ 477-2412
712 Mayhew Rudolf ◎ 477-1447
714 Utley James R ◎ 477-1748
715 Walker Monroe J ◎ 477-2207
716 Satterwhite Wesley T ◎ 477-0121
717★Tendall Lynn T ◎
718 Green Michael J ◎ 477-3834
719 Moseley Curtis E ◎ 477-4862
720 Beeson Gerald W ◎ 477-5682
721 Patterson Claude Jr ◎ 477-4326
723 Debnam Nellie T Mrs ◎ 477-2738
724 Denbo Edw M Jr ◎ 477-8396
901 Mc Gehee Allen C Jr ◎ 477-3387
902 Tyman Betty M Mrs ◎
903 Dewey Wm D ◎ 477-4770
904 Truitt E Bruce ◎ 477-2531
905 Godwin Craven H ◎ 477-2739
906 Kidd James C ◎ 477-4219
907 Turner J Kelly Jr ◎ 477-3791
908 Gray W Scott ◎ 477-7646
909 Kirkland John W ◎ 477-0318
911 Wray Davis L ◎ 477-2444

53

ZIP CODE 27705
2002 Kimball Dorothy D Mrs ◎ 477-4469
2004 Harris P Harding ◎ 477-3608
2006★Jones Jim A Rev 477-5611
2008 Calvary Apostolic Church
2010★Story Terry 477-9181
2014 Fox Albert L ◎ 477-3042
2016 Mangum James M ◎ 477-3200
2018 Primm Cheryl A Mrs
FAIRLAWN DR INTERSECTS
2100 Gupton Cheatham W ◎ 477-2625
2103 Oakley James K ◎ 477-4354
2104 Rogers Garrett L ◎ 471-2490
2105 Puckett Joseph S ◎ 477-8001
2106 Lunsford Franz R ◎
2107 De Rosa Gaetano W ◎ 477-3959
2108 Brown Joseph C ◎ 477-4543
2109★Stewart Marshall ◎ 477-1307
RICHWOOD RD BEGINS
2200 Cole Brodie J ◎ 477-8404
2203 Doorley Thos P ◎ 477-1556
2204 Hall Louise ◎ 477-9118
2205 Green Fred L ◎ 471-1411
2206 Fields Helen P Mrs ◎ 477-3995
2207★Lewis Quince 477-5251
2208 Mangum Bruce ◎ 477-2460
2209 Farrell Henry W ◎ 477-2046
2210 Watz Eug C ◎ 477-8447
2211 Briggs Marion C ◎ 477-5084
2212 Flowers Ernest E ◎
2213 Council Geo M ◎ 477-6155
REDWOOD DR INTERSECTS
2302 Mc Farling Bobby L ◎ 477-3744
2304 Johnson Jasper L ◎ 477-3535
2305 Van Andel Glen E ◎ 477-0644
2307 Barton Walter L Jr ◎ 477-3092
2308 Tilley Dorothy B Mrs ◎ 477-4528
2309 Royster Oldham J ◎ 477-3633
2310 Anderson Virginia S Mrs ◎ 477-89
2311 Solomon James T ◎ 477-0223
2312 Howells Robt ◎
2313 Barbee Jeter C ◎ 477-2640
2314 Thomas Vernon A ◎ 477-8488
2315 Foster Wm L ◎ 477-0282
PINEWOOD DR INTERSECTS
2400 Rummel Robt L ◎ 477-5018
2401 Foster Evie W Mrs ◎
2402 Bryant Wm T ◎ 477-3692
2403 Vickers Lilas C Mrs ◎ 477-4310
2404 Brown Walter G Jr ◎ 477-5256
2405 Godwin James W ◎ 477-4519

Wm. Muirhead Construction Co. Inc.
COMMERCIAL • INDUSTRIAL • HIGHWAY
General Offices 682-9215
Muirhead Asphalt 682-9219
Constructors Concrete 682-9211
Building Supplies And Shop 682-9214
1435 Camden Av. At N and W R.R. (27704) P.O. Box 2012 (27702)

REALTOR®
SOUTHLAND ASSOCIATES
217 N. Corcoran St. Durham, N.C. 27701 Call 688-8121
Realtors and Insurors
MEMBER NATIONAL ASSOCIATION OF INSURANCE AGENTS

THE
The House of Reeves, Inc.
"We Impart Dignity in Death"
WM. ALPHONZA REEVES, Licensed Director
3314 APEX HWY. (27707)
TELS. 544-3709—544-3700

CARVER ST—Contd
2500 Eudy Eunice W Mrs ◎ 477-2856
Eudy S Nell
2501 Adams Jeffrey R ◎ 477-3710
2502 Vacant
2503 Butler Robt F ◎ 477-1711
2★Nowell Gordon G 477-1829
2505 Crabtree Lennie W Mrs ◎ 477-2641
2507 Mac Donald John D 477-7056
2509 Parker Isabel Mrs 477-8686
2511 Pate Boyd L Jr ◎ 477-0618
2513 No Return
2515 Powell Lora U Mrs ◎ 477-8121
2517 Tezai John M ◎ 477-1843
2518 Dennis John S ◎ 477-4348
2519 Weldon Scott ◎ 477-7888
2600 Car-Shop Food & Dairy 477-5486
2603 Wiseman Theo T ◎ 477-4691
2605 Vacant
2607 James Hill Realty 477-9833
2609 Personnel Specialists Inc 477-0402
2610 Harris Wm T ◎ 477-7067
2611 Bailey James H ◎ 477-3741
2613 Middleton David E ◎ 477-3410
2702 Vacant
2703 Moore Veterinary Hospital 477-7319
2704 Allison Ervin W ◎ 477-3353
2706 Grimes J Roy ◎ 477-6140
2709 Neville Paul C ◎ 477-2046
OMAHA ST INTERSECTS
2710 Browning Paul K ◎ 477-2924
2711 Johnson Mary K Mrs ◎ 477-3521
2712 Deloatche Darrell C ◎ 477-3021
2713 Elliott David L 471-1291
2714 Ladd Paul G ◎ 477-3838
2715 Clayton Holly H Mrs ◎ 477-3652
2716 Cagle Thos D ◎ 477-2370
2717 Perry Ellis V ◎ 477-3036
ALABAMA AV INTERSECTS
2802 Hatch Durant T ◎ 477-3654
2805 Keene Merle Mrs ◎ 477-4473
2806 Leslie Lane D ◎ 477-4860
2807★Foulks Gary N 477-7563
2808★Morris Tommy
2810 Wilson Betty S Mrs 477-0203
2812 Peterson Kim M 477-8622
CHARLOTTE BEGINS
DARTMOUTH DR ENDS
2901 Hawkins Fredk A ◎ 477-2293
2902 Hargis Leta A Mrs ◎ 477-7993
2903 Deans Barbara R
2904 Hinshaw Alma S Mrs ◎ 477-3251
2906 Frieze Don R 477-1369
Hill James Realty 477-9833
HILLANDALE RD INTERSECTS

CARVER ST EXTN RT 2 —A CONTINUATION OF CARVER ST FROM HILLANDALE RD WEST 55

ZIP CODE 27705
3020 Roberts Theodore H 477-0798
A9★Renegan Michl D
A10★Mc Gee Hubert
A11★Webb Isabelle G
A12 Vacant
A14 Ingle John 383-6408
A15 Mc Afee Stuart R
A16★Smith Jimmie E
A17★Ladd Barney
B9 Lewis James R
B10 Mc Dermott Karen
B11★Sanderson Clifford W
B12 Gerhart Susan
B13 Vacant
B14★Walker Leslie K
B15 Anderson William H
B16 Humphreys Debbie A
B17★Fleming Robt T
C10 Ritz James M
3230 Sanes James W 477-6666
Williams James M ◎ 477-3044
Peters Ralph W 477-5685
★Funk Wm
Johnson Ray J 477-5454
4021 Knight Alton J ◎ 383-1251
4027 Owen Cannon

CASA ST —FROM 900 HORTON RD NORTH 1 WEST OF WYLDEWOOD RD 51

ZIP CODE 27704
4000★Kozar J J ◎ 477-4054
4004 Larson Michl T ◎ 477-1455
4008 Strupe Kenneth D ◎ 471-1634
4012 Mc Arthur Ronald C ◎ 377-7245
4013 Kelley Calvin G ◎ 477-1017
4016 Andrews Charles L ◎ 477-1235
GARCIA ST INTERSECTS
4101 Trish Thos L ◎ 477-1900
4102 Akers Wm ◎ 477-0629
4105 Vacant
4106 Barbee
4108 Jarman James A 477-0956
4109 Buten Wm O
4112 Vacant
4113 Town & Country Realty Of Durham Inc 471-1548
Parrish John C ◎ 477-6979
4115 Salter Prentice G ◎ 477-3875
4116 Brooks James A Jr ◎ 477-3340
4118 Harvey Robt T ◎ 471-1710
4119 Hollingsworth Albert S ◎ 477-8541
4123 Baker Grover C ◎ 471-1250
4127 Smith Paul L ◎ 477-5772
CORRIDA AV INTERSECTS
4201 Eanes Bobby G ◎ 471-2429

CASCADE LA —FROM 926 FERNCREST DR EAST 51

ZIP CODE 27704

CASCADILLA ST —FROM CLUB BLVD NORTH 3 EAST OF ROXBORO RD 38

ZIP CODE 27704
CLUB BLVD INTERSECTS
2407 Wheeler Dorothy J Mrs ◎ 477-5472
2408 Barnes Clifton L 477-5530
2409★Janney Guy D 477-6417
2412★Brotton Wm D ◎ 477-0308
2413 Lumley Dorothy M Mrs ◎ 477-7186
2414 Vaughn James C ◎ 477-7937
2415 Manasse Ernest M ◎ 477-5609
2416 Watson Pauline B Mrs ◎ 477-5598
2417 Cherry Juanita
ELLERBEE INTERSECTS
2501 Dunnagan Alice F Mrs beauty shop ◎ 477-7707
Dunnagan Bonnie B 477-8295
2502★Benton Barbara L
2503★Bullock Donald R ◎
2505 Mecca Donato A ◎ 477-7968
2506 Bost Harry H
2508★Glenn Randolph H ◎ 477-2487
2509 Foster Robt E ◎ 477-1425
2510 Tyndall Alton L ◎
2511 Hudson Roberta
2512 Umstead Mary R Mrs ◎ 477-5542
2513 Valentine Ada E ◎ 477-5936
2514 Mangum M Ruth ◎ 477-5567
2515 Tart Erby H ◎ 477-7234
2517 Shepherd Adell E Mrs ◎ 477-0727
2518 Parrish Marvin W ◎ 477-7936
2519 Cannon Patricia C Mrs ◎ 477-7412
2520 Phipps Alonzo Y Jr ◎ 477-0151
2521 Davis Ruth E Mrs ◎
2522 Vacant
2524 Colclough Eliz T Mrs ◎ 477-7857
2525 Boswell John T 477-2268
LAVENDER INTERSECTS
2607 Ross Bernice J ◎ 477-5104
2608★Rich Harvey C Jr
2609★Lee H E
2610 Lewter Elsie S Mrs ◎ 477-3146
2611 Weaver Betty Mrs 477-0546
2612 Peninger Donna
2613 Neal Thos J ◎ 477-6937
2614 Barbee Connie M ◎
HAMMOND ST INTERSECTS
HUGO ST INTERSECTS
2809 Clark James H ◎ 477-5255
2811 Gooch Nettie ◎ 477-5118
2813 Sherron Wm A ◎ 477-7294
2815 Watkins Charles F ◎ 477-5416
2817 Bowlick Ruth L ◎ 477-0349
2819 Durbin Betty S Mrs ◎ 477-5316
2820 Ribet Edw F ◎ 477-6717
2824 Wiethe Theresa R Mrs ◎ 477-6342
2826 Dodson Jesse B Jr ◎ 477-6866

CASE ST —FROM 1600 W PETTIGREW SOUTHWEST BEY PAGE 23

ZIP CODE 27705
CASWELL PL INTERSECTS
300 Erwin Field
301 Riley Zadie J Mrs ◎ 286-2773
303 Case Street Grocery 286-4816
Jackson Nora F Mrs 286-4816
305 Scott Jeffrey L
307★Mc Callum Calvin E
309★Carpen K A 286-4123
311★Everhart Robt J 286-1149
313 Mooney Maureen L
★Mooney Michl T 286-4334
315 Ross Kenneth
HULL ENDS
401 Perry Jack L 286-1453
Stanley Ozzie T Mrs
402 Byrd John B 286-9269

CASH RD —FROM END OF STAGE RD SOUTH 44

ZIP CODE 27703
3900 Mc Carthur Daisy Mrs ◎
Taylor Robt E
3904 Wheeler Jack F ◎ 596-3877
3905★Hall Robt ◎ 596-3636
3908 Vacant
3911★Ferguson Thos E ◎ 596-3136
3912★Bishop Alford J ◎ 596-2903

CASSANDRA DR —FROM GATEWOOD DR EAST & WEST 51

ZIP CODE 27705
1201★Wrenn B W
1202★Boyd Clarence L Jr 477-4396
1210★Vogue Virgil C 477-3321

PRINTING
Service Printing Co., Inc.
OFFSET and LETTER PRESS PRINTING
Business Forms
Printed Copies
Letter Service
Wedding Invitations
504 E. PETTIGREW ST. (27701)
Telephone 688-2394

ALCOA SIDING
Gerald Jones ALUMINUM PRODUCTS INC.
ALCOA HOUSE SIDING — WINDOWS — DOORS
FHA FINANCING — 5 YEAR TERMS AVAILABLE
900 N. Mangum St. (27701)
Tel. 682-5324

DIAL 682-6111
BROADWAY CAB YELLOW
DIAL 682-6111

Dodge Cars Dodge Dodge Trucks
ILDERTON DODGE CO.
49 YEARS WITH DODGE
CARS AND TRUCKS
TEL. 682-5787
SALES AND LEASING
806 W. MAIN ST. (27701)

J. SOUTHGATE & SON, Inc.
Established 1872
INSURANCE SPECIALISTS
FIRE—CASUALTY—AUTOMOBILE—BURGLARY
BONDS—MARINE—HOSPITALIZATION—HEALTH and ACCIDENT—LIFE
1013 Broad St., P.O. Box 1651 (27702)
Phone 286-2905

23

CASWELL PL —FROM 300 POWE WEST

ZIP CODE 27705
1400★Stevens Wm 286-4520
1402 Rich Edgar D
1404½ No Return
1406 Leathers Jessie M Mrs 286-7015
1406½★Mc Dowell Patk E
1408★Bradford Judy
SWIFT AV INTERSECTS
CASE INTERSECTS

44

CATALINA AV —FROM 5 ALSTON AV EAST 1 SOUTH OF EASTWOOD DR

ZIP CODE 27707
1800 Wheeler Ljoba M Mrs ◎ 544-2219
1825 Newton Walter E ◎ 544-1966

42

CATHY DR —FROM 200 CHANDLER DR EAST

ZIP CODE 27703
3020★Cooley L E Mrs ◎
3024★Atkins Wm J ◎

18

CECIL ST —FROM ½ BLK NORTH OF MASONDALE AV SOUTH AND EAST (400 BLK FOLLOWS 1900 BLK)

ZIP CODE 27707
NUMBERS IRREGULAR
1814 Garrett Nathan T ◎ 682-7545
1816 Pittman Joseph A ◎ 682-1745
1817 Smith Geo B ◎ 682-1747
1818 Anthony Thos H ◎
1900 Vacant
1901 Wright Charles B ◎ 682-4728
1902 Neely Carolyn B 682-2889
1903 Edmonds Harry J ◎ 682-3675
1904 Walton Levia R Mrs ◎ 682-5852
1906 French Esther R Mrs ◎ 688-1503
1907 Davis Geo W Rev ◎ 682-1816
1908 Mc Clain Sandy ◎ 682-2275
1912 Mc Lean Alexander W ◎ 682-2272
1913 Palmer E J ◎ 682-2418
1914 Becton Otelia G Mrs ◎ 682-2274
1915 Bohanon Mary L ◎ 682-3216
1916 Norwood Moses R ◎ 682-2405
1917 Mc Call Lanzer J
1918 Jones James T ◎ 682-2404
1919 Reeves Loretta J Mrs ◎ 682-2226
1922 Lloyd Edw ◎
1923 Turrentine Larry ◎ 682-2242
1924 Smith Mary B Mrs ◎
1925 Easterling Carl L ◎ 682-2402
1926 Corbitt Archie ◎ 688-3948
1927 Jackson Irene D Mrs ◎ 682-8529
1928 Tyson Lennora J Mrs ◎ 688-1194
1929 Mc Laughlin Wm H ◎ 682-4773
1931 Williams John H ◎ 682-2472
OTIS INTERSECTS
CHATAUQUA INTERSECTS
FITZGERALD AV INTERSECTS
300 Page Esther L Mrs ◎ 682-3843
CONCORD INTERSECTS
400★Page James P
404 Smith Ray V ◎ 682-3845
405 Gaither Sudie Mrs ◎ 682-1444
Pratt Wm E ◎ 682-4440
406 Austin Donnell ◎ 682-7605
407 Eings Elvin ◎ 682-3153
408 Brown Eliz G Mrs ◎ 688-1577
409 Gilliam W M ◎
410 Tapp Albert ◎ 682-4568
411 Watson W Luther ◎ 682-3152
412 No Return
413 Satterfield Collins C Rev ◎ 682-6400
414 Davis Arnette Mrs 688-8957
415★Allen Thos
416 Rhodes John
FAYETTEVILLE INTERSECTS
505 Vereen Clara B 682-3026
506 Vereen Lewis B ◎ 682-5372
507 Bullock Leonard 682-3320
508a Hedgepeth Belinda E 688-2135
508b Ramsey Emogene 688-8569
509 Hicks Thelma T Mrs 682-2612
510 Faison Wm P ◎ 688-5646
511 Nelson James Jr 682-3033
512a Whitted La Vern
512b Small Wm
513 Page Eddie 682-7130
514 Small Donald R 688-0284
514b Johnson Earnest 688-8607
515a Nichols Wm L 682-4436
515b Vacant
516 Street Roy C Jr 688-2009
516½ Smith Wayne H 688-9414
517 Weeks Willie ◎ 688-1220
518 Williams Cornetta ◎ 682-4388
520 Myers Lillie 688-8868
521 Allison Wm H ◎ 688-7098
522 Lyons Annie S Mrs ◎ 682-7474
Brogan Pauline E 688-3041
523 Mc Rae Charles F ◎ 682-6965
526 Thomas Walter Jr ◎ 688-1631
527 Thompson Nathl L ◎ 682-6963
600 Van Hook Gladys Mrs 688-0516
Van Hook Arth V 688-7758
601 Buckner Dorothy Mrs ◎ 688-7758
602 Samuel James B ◎ 682-7262
603 Gray Willie L ◎ 682-8369
604★Jones B S
605 Willis Melvin H ◎ 682-6780
606 Bullock Johnie G ◎ 688-2501
607 Carrington James W ◎ 688-1633
608 Jones Jesse ◎ 682-8249
609 Rainey Eug W ◎ 682-0566
610 Wall John C ◎ 682-8364
611 Allen Margt C Mrs ◎ 682-6222
612★Buie Alf ◎ 682-3955
613 Johnson Johnnie W ◎
614 Egerton Clarke A Jr ◎ 682-9427
615 White Wm ◎ 682-8031
616 Graham Willie ◎ 682-8343
617 Flintall Wm P Jr ◎ 682-8362
618 Tuck John D ◎
619 Johnson Vader ◎ 682-8363
620 Flintall Mozelle B Mrs ◎ 682-2096
621 Williams Herman ◎ 682-6742
LINCOLN INTERSECTS

17

CEDAR ST (FOREST HILLS)—FROM 29 OAK RD SOUTH

ZIP CODE 27707
1804 May Claude M ◎ 489-5519
1810 Finkel Harvey ◎
1819 George Robt B ◎ 489-4229
SYCAMORE ENDS
1902 Pollard F Alf Jr lwyr ◎ 489-3229
1908★Brummer Ella Mrs ◎ 489-1363
SOUTHWOOD DR ENDS
2000 Hubbard Charles S Rev ◎ 489-2210
2004 Phelps James A Jr ◎ 489-7961
UNIVERSITY DR INTERSECTS

18

CEDARWOOD DR —FROM SPRINGDALE DR SOUTH

ZIP CODE 27707
2903★Pratt Ernestine C Mrs
2905 Brooks Nathaniel ◎ 489-5415
2908 Walker Horace H ◎ 489-3687
2909 Brown Eliz S Mrs ◎ 489-8647
2910★Mangum Travis ◎
2911 Evans Nursery 489-3929
Evans Raymond E ◎ 489-3929
2914★Brandon W H ◎
2915 Wilkerson W Wendell ◎ 489-2763
2917 Phillips Gladio ◎ 493-1612
2918★Cotton Mary A 493-1522
2920 Thomas Nathl ◎ 489-3766
2921 Gibson Wm R ◎ 489-4817
2923 Brown Oliver E ◎ 489-3844
2924 Blake Painting Co 489-3958
Blake Esau ◎ 489-3958
2926★Brown Ezell F ◎ 489-8149
2927 Rowland John T ◎ 489-3748
2929 Spicer Thurman L patent atty ◎
2930 Forest View Heights Beauty Shop 489-5944
Howard Edw L ◎ 489-5944
2932 Anderson Fredk D ◎
2933 Whitted David G ◎ 489-4777
2935 Scarborough Ronald ◎ 489-9586
2939 Vacant (2 Hses 2939-41)
2947★Gibson Lou
3006 Woods Alfred ◎ 489-6809
3007 Tyson James E ◎ 489-4075
3010★Davis Wm E ◎ 489-6481
3011 Baines Roscoe ◎ 489-8107

4

CENTER ST RT 4 —FROM CHEEK RD NORTH 3 EAST OF HOOVER RD

ZIP CODE 27704
803 Pettiford Macie E Mrs ◎ 682-9071
807 Pettiford Evelyn L Mrs ◎ 688-4256
810 Philpot Wm C ◎ 688-4483
811 Smith Alice M Mrs ◎ 688-4476
812 Philpott Cameron ◎ 688-4232
816 Thompson Frank E ◎ 682-5264
821 No Return
823 Brown Allen O Jr ◎ 688-7091
828 Allen Robt W Jr ◎ 682-2949
830 Allen Robt ◎
831 Green Saml ◎ 682-8404

CHALK LEVEL RD —FROM 711 HORTON RD WEST 1 WEST OF NEWBY DR

ZIP CODE 27704
901★Stopper Alan P 477-2670
British Woods II Apts 477-8073
Vacant (3 Apts 1a-A3)
4 Bowling
5★Hackney Jim Jr
6★Wood Thos J Jr
7 Vacant
8 Overby
9★Hunt A C 477-7674
10 Vacant
11★Glenn Otha J 477-1353
12 Vacant (3 Apts A12-A14)
15★Katz Gilbert 477-8649
16 Vacant
1★Penland Frances 477-6887
1 Oakley
2★Spell Barry S 477-8427

PUBLIC HARDWARE Inc.
DOWNTOWN DURHAM
SAPOLIN PAINT VARNISH ENAMEL
BUILDERS HARDWARE
TOOLS FOR FARMER GARDENER CARPENTER MECHANIC COOKING UTENSILS SPORTING GOODS ROOFING AND SHINGLES
111 E. Parrish St. 27701
TEL. 688-4321

Dutch Boy
DUTCHVILLE BUILDERS SUPPLY, Inc.
COMPLETE LINE OF
BUILDING SUPPLIES - PAINTS - HARDWARE
PHONE 528-1591
Lake Rd., P.O. Box 705 — Creedmoor, N.C. (27522)

Johnson-Forrester, Inc.
CLEANERS & LAUNDERERS
INDUSTRIAL UNIFORM and LINEN RENTAL
800 N. Mangum St. (27701) Phone 682-5426 2514 University Drive Phone 489-3513

CHALK LEVEL RD—Contd
3 Vacant
4★Spell Mark 477-4014
5 Byrum
6 Vacant (4 Apts B6-B9)
10 Camden
11 No Return
12 Vacant (5 Apts B12-B16)
1 Suggs
2★Woods Linda B Mrs 477-9043
3 Vacant (2 Apts C3-C4)
5★Bell W Douglas
6★Ellis James W
7 Vacant (4 Apts C7-C10)
11 Crump Marsha B
12 Ashby
13 Vacant (2 Apts C13-C14)
15★Rayburn H C 471-2236
16 Vacant
1★Jones B
2 Honeycutt
3★Robinson E W
4★Bush J D
5★Snipes Lida G 471-1005
6 Thomas
7 Vacant (2 Apts D7-D8)
9 Turner
10 Rollins
11 Greene
12★Robbins Wm C
13★Mytinger Lynn
14★Poole Ray
15★Sales T O
16 Vacant
1★Pyler L Rhett 471-1897
2 Vacant (3 Apts E2-E4)
5★Sechler Gary L 471-1440
6 Vacant (4 Apts E6-E8)
10★Leichner Deborah 471-2213
11 Drane
12 Drane
13 Vacant (5 Apts E13-F1)
2 Barger
3★Bumgarner L L
4 Lay
5 Seiffert
6 Powell
7 Vacant
8 Moores Geo R
9★Wheelous Hettie E Mrs
10 Newton
11 Bray
12 Vacant
13★Beyer Beverly I
14★Bennett Belinda
15★Wheeler L J
16★Watts Camilla J
1 Vacant
2 Pittard
3 Yount
4 Battaglini
5★Scott W K
6★Gamwell Joan B
7★Couch Michl W 471-2069
8 Vaughan
9 Stello
10 Vacant
11★Smith Bernice W 477-5088
12★Lawson L D
13★Hardin Elwood
14★Dennis Joyce
15 Layton
16★Clayton R
1★Poole Floyd C 471-1665
2★Walters Ken J
3★Earle Larry K 471-2212
4 Vacant
5★Perry Teresa
6 Vacant (4 Apts H6-H9)
10 Cadawas
11 Allen
12 Vacant (4 Apts H12-H15)
16 Bule
1 Foushee
2 Braly Anne
3★Faucette Wm B Jr
4 Kendall
5★Holleman E
6★Faulkner Betty J
7 Vacant
8★Walton S
9 Vacant
10 Bayliss
11 Gallimore
12 Turner
13 Vacant
14★Parker Jim
15★Wrightenberry Jerry D
16★Newnam Wayne
1 Vacant (3 Apts J1-J3)
4★Burt Geraldine
5 Vowell
6 Ayers
7 Vacant (4 Apts J7-J10)
11★Morgan Sherry
12 Vacant (5 Apts J12-J16)
1★Williams Paul
2 Vacant
3★Lapeza James W
4 Hall
5 Vacant (2 Apts K5-K6)
7★Check D
8★Ward B L
9 Vacant
10★Hector Dwight H
11 Vacant
12★Baker Priscilla O Mrs
13★Crabtree D A
14 Vacant
15★Leonard Willie
16★Sumpter Robt
1★Cook E
2 Vacant (2 Apts L2-L3)
4★Floyd J
5★Sullivan John L
6 Vacant (4 Apts L6-L9)
10★Prima L M
11 Vacant (5 Apts L11-L15)
16★Harris James W
1★Mc Bane Vivian C
2 Davis
3★Shull D A
4 Vacant (5 Apts M4-M8)
9★Shoffner Joyce F
10★Alman Caroline F
11 Wilson
12★Hawkins Henry
13★Brooks La Mont
14 Vacant
15★De Ferranti Susanne
16 Vacant (2 Apts M16-N1)
2 Harris
3 Mabson
4 Vacant (5 Apts N4-N8)
9★Hilliard G
10 Pegram
11★Weaver Barbara L
12 Vacant (3 Apts N12-N14)
15★Reade Frank H Jr 477-1589
16 Austin
1 Vacant (6 Apts O1-O6)
7★Medlin M C
8 Vacant
9★Hales P C
Herbin Pat
11 Vacant
12★Peterson Leta T Mrs
13 Vacant
14 Lyttle
15 Vacant
16 Vacant
1 Douglas
2 Sheets
3★Adams Janet
4★Tapp Ronald B
5★Sharp J A
6★Cherry M L
7★Trumbo J D
8 Vacant (2 Apts P8-P9)
10 Pendergraft
11 Vacant
12 Hicks
13★Mac Neill Kenneth L Jr
14★Holt Char
15 Browning
16 Belvin
1 Vacant
2★Warren Robt
3 Pope
4 Vacant
5★Paschal Susan L
6 Vacant
7★Vaughn Martin L
8★Womble J W
9★Harrell P
10★Thompson Jim
11★Sult R
12 Vacant
13★Witt Gloria M Mrs
14 Wuchte
15★Steenson Geo D 477-7479
16 Hilliard
1★Harden J L
2★Darbin Jim
3★Gordon C D
4★O'Briant L C
5★Boso Albert E
6 Simmons
7 Vacant
8 Hine
9★Hughes R H
10 Vacant
11★Smith B
12★Lewis H A Jr
13 Vacant
14 Mc Donald
15 Vacant
16★Dally Margt L
1 Vacant
2★Montague Alan
3★Herring Earle
4★Proctor Eric A
5★Wood Jeffrey 471-2070
6 Vacant (8 Apts S6-S13)
14 Werner
15 Sroka
16 Vacant
1★Reaves Terri W
2★Knowls David
3★Greenhill D W
4★Colclough Claiborne M
5★Hamilton Donald M
6 Vacant
7 Melichar
8★Ferrell Jerry
9 Hancock
10★Bryant M
11★Milton Melvin L 477-4739
12★Riggs Geo L
13★Ray Marsha C
14★Bobbitt Katie Y Mrs 477-8154

SINCE 1905
DURHAM PLUMBING AND HEATING CO. INC.
ROBERT L. NUNNAMAKER, President
RESIDENTIAL AND COMMERCIAL
Tels. 596-5313 and 383-3579
4302 Berini Dr. (27705) — Warehouse Clay and Peabody Sts.

DRAPER INSULATION CO. INC.
ALUMINUM AWNINGS—STORM DOORS AND WINDOWS—CARPORTS
LONNIE DRAPER SINCE 1946 L. M. DRAPER, JR.
CAPP STREET TEL. 596-2676 P.O. BOX 11055 (27703)

MUNICIPAL FORMS & SYSTEMS, Inc.
One-Time Carbon Forms - Continuous - Tabulating - Fan-Fold Forms
Accounting Machine Forms - Register Forms - W-2 and Related Tax Forms
920 GARLAND ST. (27705) DIAL (919) 286-7778

Crabtree Pharmacy

PRESCRIPTION SPECIALISTS
WE DELIVER

SUNDRIES
COSMETICS
SNACK BAR

2100 Angier Av. (27703)
DIAL 596-8271

ALDRIDGE POWER MOWER CO., Inc.
POWER MOWERS — CHAIN SAWS — GARDEN TRACTORS
PARTS and SUPPLIES • SALES and SERVICE
2694 Chapel Hill Blvd. (27707) Dial 489-3329

CHALK LEVEL RD—Contd
15 Vacant (3 Apts T15-U1)
2 Hribernik
3 Vacant
4 Vacant
5 Plimpton
6 Trutna
6 Beck
7 Vacant (7 Apts U7-U13)
14★Susik Michl B 471-2893
15 Vacant (3 Apts U15-V1)
2★Reed Saml 471-1156
3 Vacant
4 Vacant
5★Brown Linda
6 Vacant
7 Chamberlain
8 Vacant
9★Vinson Thos W
10 Vacant
11★Rich Henry J 471-1047
12★Chapman Wm A
13 Vacant (3 Apts V13-V15)
16★Mosser Ronald J
1 Harris
2 Lovell
3 Vacant
4 Warriner
5 Barker
6 Burns
7 Larsen
8 Vacant
9 Brooks
10 Batten
11 Collins
12 Gaines
13 Clements
14 Vacant
15 Beal
16 Vacant
1 Winstead
2★Riggs Clyde
3★Pearson Geo
4★Marlowe Jean A Mrs
5 Vacant
6 Leonard
7 No Return
8 Preston
9★Watkins Paulette
10 Smith
11★Elliot Lawrence W 477-0885
12★Foushee Doug R 471-3381
13★Townsend M
14 Parks
15★Paul S
16 Bryan
1 Minor
2★Duke S M
3 Vacant
4★Hester Thos K
5 Vacant
6★Fletcher G M 471-3313
7★Waller Wm A 477-2098
8 Vacant
9 Vacant
10★Clark W Steph 471-3172
11 Medlin
12 Vacant
13 Vacant
14 Burke
15 Cole
16 Cohen
Zloto Janis M
907 Caviness Lillian B Mrs ◎
921 Morris James L ◎ 477-3089
PORTSMOUTH ST INTERSECTS
SHAFTSBURY ST INTERSECTS
1001 Manning Odie M ◎ 477-2025
RUGGLES ST INTERSECTS
1005 Rasberry Wm E Jr ◎ 477-1511
1007 Hughes J L ◎ 477-4240
1011 Massey Ophelia Mrs 477-3885
1017 Keller R A 477-4385
1021 Svenson Robt H 477-7803
1025 Vacant
1027 Hester Geo P ◎ 477-3865

18

CHALMERS ST —FROM HEMLOCK AV EAST 3 NORTH OF ELMIRA

ZIP CODE 27707
810 Jone Johnnie ◎
812 Day Charlie A ◎ 688-8313
814 Mann Ludie L Mrs ◎ 682-5834
816 Taylor Joe ◎ 682-8834
820★Jones John E Jr
825 Evans Clarence ◎
900★Hazelton Benj ◎ 688-9024
901 Mangum Herbert ◎ 682-2209
902 Mc Caskill Anna ◎ 682-4296
904 Gay Willie H ◎
907 Waller Geo O ◎ 682-7787
908 Mc Lean Harvey ◎ 682-4373
909 Leak Geo C ◎ 688-6027
912 Braeden Hattie Mrs ◎ 688-2247
914 Suggs James W ◎ 688-6078
915★Barbour Milba 689-9465
917 Lane Fleenoil ◎ 688-6566
923★Meachem Roy
1007★Mc Caskill Dennis M
1020 Cozart Louis E ◎ 682-4824
1024 Fulbright Stewart B ◎ 682-3383
1033 Bass Thos B ◎ 682-3014
1105 Ray Johnson H Jr ◎ 682-6517
1008 King Charles E ◎ 682-4295
1016 Nunn Clyde C ◎ 682-7339
SOUTHERN BLVD INTERSECTS
1106 Settle Theo Mrs ◎ 682-5330
1108 Russell L R
1110★Spinks A W
1201 Cousins Joseph ◎ 688-1282
1202 Biggers Sylvester ◎
1203 Sutton Pearline E Mrs ◎ 682-4581
1206 Clark Thurmond B 688-4029
1207 Brandon Lonnie ◎ 682-8853
1209 Lipscomb Roosevelt ◎ 682-4040
1210 Piedmont Dental Laboratories 682-6425
Jones Emanuel J Jr ◎ 688-7815
1216 Campbell Charles G ◎ 688-1827

41

CHAMBERLIN AV —FROM 2200 GLENDALE AV WEST 1 NORTH OF CLUB BLVD

ZIP CODE 27704
404 Hicks Mark A ◎ 477-7866
406 Whitley E Clyde ◎ 477-7167
WASHINGTON INTERSECTS

53

CHANDELLAY DR —FROM HERMINE ST EAST 1 NORTH OF CAMMIE ST

ZIP CODE 27705
1802 Haycraft Saml R ◎ 477-0058
1806 Von Gerichten Wm E 471-1057
1810 Clayton Effret M ◎ 477-3534
1814 Harward Landon D Jr ◎ 477-8039
1815★Schermerhorn Wayne A 471-1038
1818 Jacobs Royal ◎ 477-4303
1819 Jones Betsy D Mrs
1822 Brown Calvin C ◎ 477-4406
1826 Lean Nicholas H III ◎ 471-2378

38

CHANNING AV —FROM HIGHLAND AV EAST 1 NORTH OF DELAFIELD

ZIP CODE 27704
100 Channing Court Apartments
1a★Ross Sidney W
2a Knight Franklin S 471-2360
3a Brantley Steph
4a★Boone Clarence W 477-6686
1c Vacant
2c Rhew H W 477-8927
3c Edwards James D 477-7966
4c★Boettcher Robin J
5c★Cannon Pat 477-7412
6c Osborne Lois T Mrs
7c Slater Joseph G 477-1816
8c No Return
9c Vacant
10c Battle C E 477-7481
11c★Zink Fred W 477-3310
12c Overman Leslie R 477-7666
1d★Tatum Sydney L 477-3936
2d Miller Ira 477-0866
3d No Return
4d★Paschall Julia L Mrs
5d★Utley Cynthia W 471-1929
6d★Whitt Martha A
7d★Miles Velma T
8d★Snead Edw C
9d Ross Wm B
10d★Alston James
11d Vacant
12d Earp Otis W 477-3383
1e★Jones Wilbert L Jr 477-1903
2e★Ellis Tony R
3e Glenn Lynette M 471-1062
4e★Veasey Lewis A
5e★Bailey Ruby B 471-3372
6e★Pennington Tim
7e★Mc Cannon Marlene R
8e Hayes Rebecca E
9e★Campbell Bruce V
10e★Boone Elgie C Mrs 477-6861
11e★Austin Thos E 477-0096
12e★Ferrell Spencer H
1f★Shuflin John T
2f★Couch Janie G
3f★Sykes Clinton R
4f Driver Deborah M Mrs
101 Godwin Eunice A 477-6392
102★O'Briant Eunice Mrs 477-4954
103★Overman Wesley E
106 Oakley C Albert 477-0976
107 Moody Dwight S
109 Vacant
ROXBORO RD INTERSECTS

7

CHANTILLY PL —FROM 2100 WILSHIRE DR WEST 1 SOUTH OF FORESTWOOD DR

ZIP CODE 27707
8 Cranford Henry C Jr ◎ 489-4119
12 Rosser G Hearst ◎ 489-2265

7

CHAPEL HILL BLVD —FROM 2316 UNIVERSITY DR SW SOUTHWEST NORTH OF PINEVIEW RD

ZIP CODE 27707
NUMBERS IRREGULAR

BRAME SPECIALTY CO., Inc.
Janitor Supplies—Office Products
Industrial Papers—Laundry Supplies—Wholesale Paper
Customized Designing — Matched Packaging —Napkins — Place Mats
949 WASHINGTON STREET, (27701) TELEPHONE 682-5421

DURHAM INSURANCE SERVICE CO
Insurance — Real Estate — Property Management
530 Central Carolina Bank Bldg.
111 N. Corcoran St., P.O. Box 1994 (27702) Phone 682-(09

76 UNION
SPEIGHT'S AUTO SERVICE, Inc.
ROAD SERVICE • STEAM CLEANING • MECHANIC ON DUTY • FUEL OIL
DIAL 682-3575
433 E. PILOT ST.
CORNER OF FAYETTEVILLE ST. (27707)

CHAPEL HILL BLVD—Contd
2529 First Union National Bank Of North Carolina 489-4815
2534 Woods C C Construction Co Inc 489-9116
2534½ Crist Peter B Associates constn co 493-1491
Triangle Automation Inc 489-6645
Gardner W H Jr & Associates consulting eng 489-0926
Harden M Ray Jr cons eng 489-0265
2538 Independent Life & Accident Insurance Co 489-7420
2542 Carolina Blind & Drapery Co 489-5102
2544 Leonard Charles Associates real est 489-6518
2544½ Sexton's Refrigeration Service 493-2461
2546 Clem Rice Coiffures 489-9187
2550 Yorktowne Theatre 489-2327
2611 Cashwell Florist Inc 489-9141
2623 Data Services Inc 489-9149
2631 Metrolease furn renting 493-1481
2634 U S Environmental Protection Agency 688-8146
2635 Durham Carpet Center Inc 489-9465
H & S Auto Parts Inc 489-7495
2637 Shrimp Boats restr 489-6591
2659 Ward's Furniture Mart Inc 489-9135
2670 Durham Lodge No 568 (BPOE) 489-2341
2685 Kayo Oil Co Service Station
2694 Aldridge Power Mower Co Inc 489-3329
2695 Dial Finance Co 493-2491
2697 Durham Typewriter Sales Co 489-5481
2699 Buntins Carpets 493-2405
2701 Security Savings & Loan Association 682-9374
2704 Gibson Insulation Co Inc 489-9185
2706 Wilmore Electronics Co Inc 489-3318
2715 Interior Design Studio 489-2932
Spice Of Life Inc The antiques & decorations shop 489-2932
Vestido women clo 489-8843
Gene's Hairstyling Salon 489-3309
2721 Collins Andrew P dentist 489-2394
Mc Donald C Maurice dentist 489-2673
Ramos Frank M dentist 489-2339
2726 Pizza Hut 489-3375
2731 Seven-Eleven Food Store 489-9961
2804 Hazel's Inc take out food serv 489-6617
2821 Wachovia Bank & Trust Co br 683-5211
2822 Boulevard Shell Service 489-2431
LEGION AV INTERSECTS
2900 Elliott's American Service 489-9431
2918 Lil General Food Store 489-9911
SUITES
101 Giragos John G phys 493-1810
103 Peacock Potter & Assoc 489-9174
103 Vacant
104 Mafley Lena Real Estate Broker 493-1592
106 Vacant
3325 Homemakers Finance Service Inc suite 106a
02 Stephens Joseph A phys
02 Stokes Thos A Jr phys 489-3371
204 Reliance Insurance Corp 489-2381
301 Crenshaw Chris C & Assoc 489-6502
302 Vacant
303 Mitchem Kenneth E dentist 493-2307
304 Moore Wayne L dentist 489-0497
3329 Duke Endowment The rural church affairs 489-3359
Latimer John D & Assocs Inc architects 489-3311
3333 Cedar Terrace Office Plaza (allenton realty agcy)
SUITES
1 Sapp Baxter B Jr dentist 489-9171
C Claypoole Wm H dentist 489-7423
A4 Battelle Columbus Labs Durham Office contract researchers 489-2366
B3 Raft Eliz V psychiatrist 489-6033
2 Allen Eliz phys
A3 Rogers Ruth M Mrs acct 489-4885
B1 Carmichael & Co 489-7411
Record Bar The Inc 688-7812
Kiffney G Thos Jr ophthalmologist 489-6044
D1 Balfour Co 489-3011
Minnesota Mutual Life Insurance Co 489-6528
Professional Consultants Inc 489-6528

45

OLD CHAPEL HILL ROAD OVERPASS INTERSECTS
3633 First-Citizens Bank & Trust Co 489-7486
3696 Homestead Motel 489-9181
3700 Executive Park
Bldg A
A Low Income Housing Development Corp Of N Carolina (l i h d c) 493-2458
Ibm 489-6596
Bldg B
B North Carolina Heart Assn 489-6561
B Wilson Laurence G Professional Assn acct 489-6548
Building C
C A A A American Automobile Assn 489-3306
C Club Insurance Agency 489-3306
C Carolina Motor Club Inc 489-3306
Integon Financial Services ins 489-6551
World Travel Agency Inc 489-3306
Bldg D
D Digital Equipment Corp
Bldg E
General Electric Credit Corp 489-7491
E Northwestern Mutual Life Ins Co The 489-6505
E L K B Instruments Inc research instruments 493-1880
3737 Uzzle Cadillac-Oldsmobile Inc 489-3331
3738 Style Craft Interiors Inc furn 489-9191
3742 Seeman Printery Inc The 489-9151
3823 Triangle Volkswagen Inc 489-2371
3930 South Square Central Carolina Bank And Trust Co
4026 Cavalier Inn 489-9121
4125 London Marina Inc boats 489-4097
4140 Howard Johnson's Restaurant 489-5273
4144 Duke Motor Lodge Inc 489-9111
4205 Holiday Imports Inc auto 493-1475
4235 Rubish Mike Golf City golf driving range 489-9655
U S HWYS 15 & 501 BYPASS INTERSECTS
4401 Mario's Restaurant 489-4389
4407 Rhodes Furn (Stge)
4411 Brendle's Catalog Showroom 493-2421
4422 Willow Park Mall Shopping Center 489-3059
Eagle's Nest Antiques The 489-8952
Flying Eagle Antiques
Kyle's Antiques 489-8952
Olde Tyme Shoppe Antiques 489-7869
Tranquil Corners Antiques 489-8362
Children's Town USa 489-1305
Willow Parks Tea Rooms
Minata International 489-6902
Separate Quarters 493-1768
4430 Fair Lanes Durham Inc bowling 489-9154
Fair Lanes Snack Bar 489-9154
4511 Coggin Pontiac Inc 489-6531
4512 Roberts Maintenance Warehouse 489-9166
4513 Old Hickory Motors Inc 489-7451
4520 Sleepy Time Inn 489-9146
4521 Rhodes Inc furn 489-7471
4525 Coggin Exxon 489-5748
GARRETT RD INTERSECTS
5016 Barn Crafts & Antiques Inc 493-1122
5200 University Lights 489-8583
J-Rod Inc 489-8583
MT MORIAH RD BEGINS
POPE RD BEGINS
5504 Design Gallery furn 489-9398
Straw Valley Office Building
Bell Minta Interiors 489-5487
Computer Sciences Corp
Darden Anna Ltd womens wear 493-2191
Studio Frames Ltd custom picture framing 493-1339
John Beckless Clinic The phychiatric clinic
5529 Information Services Corp
Social Systems Inc mgmt consultant firm
Place-Crete Inc pre-mixed concrete mfg 489-5430
Plaza Associates land development 489-5430
WHITE OAK DR INTERSECTS
7000 Boulevard Amoco Service 489-2779
7010 Country Squire Steak House Inc 489-9768
7012 Country Squire Antiques 489-5171

49

CHAPEL HILL RD —FROM 1607 MOREHEAD AV SOUTHWEST BEY UNIVERSITY DR

ZIP CODE 27707
1700 Princeton Apartments The 489-3386
1a★Northam Lois P
3a Harrington Thos J 489-0585
4a Mask Johnnie W
5a Mowrey D
6a★Mangum Larry
7a★Henderson Hal
8a★Brown John L
9a★Eaglin Paul
10a Mc Gowan A
11a Strickland Charlonia 489-0080
12a★Smith Mary L
1b Samuel Essie R Mrs
2b★Cooper C I
3b★Corrence B J
4b★Nane Willie M
5b★Fairley L W
6b Dixon Carol O Mrs 489-8044

"FOR ALL YOUR REAL ESTATE NEEDS"
Peggy HOLLOWAY REALTY
Business Phones 477-3212, 477-7549
HOME TEL. 477-1732
3207 Guess Rd.
Durham, North Carolina (27705)

APPLIANCE & TV CENTER
APPLIANCE & TV CENTER
TELEVISION — STEREO — RADIO — SMALL APPLIANCES
539 FOSTER ST. (27702)
DIAL 688-4371

UPCHURCH CONSTRUCTION CO.
LICENSED — BONDED — INSURED
QUALITY WORK — GUARANTEED — FREE ESTIMATES
RESIDENTIAL — COMMERCIAL — CUSTOM HOMES — REMODELING — REPAIRS
471-1443

T. E. Allen & Sons Insurance Agency Inc.
SERVICE · SAVINGS IMA
INDEPENDENT MUTUAL INSURANCE AGENT
Dividend Paying Automobile and Home Owners Insurance
Personalized Service
705 NORTH CAROLINA NATIONAL BANK BLDG. 123 W. MAIN ST. (27701)
Phone 688-2319

Oscar Miller Contractor, Inc.
ASPHALT PAVING—High Quality Work at Lower Prices
Duraleigh Rd., P.O. Box 30097, Raleigh, N.C. (27612) Tel. 787-2442
Durham Tel. 688-3339

CHAPEL HILL RD—Contd
7b★Stephenson Hubert H
8b Headen Gregory T Rev
9b★Neal S L
10b★Williams Cathy
11b★Belton A
11b★Long Dwight W
12b Blake Dan 489-1316
1701 Harmon Patty P Mrs ◎ 489-1047
Hicks Florence 489-1046
1703 Durham Lila C Mrs ◎ 489-2284
1707 Vickers Mary H Mrs ◎ 489-1048
1709 Mc Mahon Ruth Mrs 489-3042
1710 Holt Raymond H 489-3207
1711 Ogburn Mary S Mrs 489-9233
1713 Myers Allie B Mrs ◎ 489-8377
1714 Creative Interiors 489-9402
1715 Apartments
1★Carrow Raymond H Jr
2 De Ford Odie H Mrs 489-2184
3★Klein James M
4★Johns Wm E
1716 No Return
1720 Pope Annie H Mrs ◎ 489-8986
1721 Wilkins Roland E 489-3831
HOUSE AV BEGINS
1803 Vacant
1805 New York Life Insurance Co 489-1805
Prudential 489-2359
Executive Tax Service
Schultz Ronald P ins 493-2303
R P S Enterprises 493-2303
Massachusetts Mutual Life Ins 493-2303
1★Warren Tommy
2★Elliott Peggy S
1808 Chesterfield Apartments 489-3386
1a Bradshear
2a★Wynne Betty
3a★Lanbeth Wm H
4a★Kyung Hahns
6a★Buchanan O C
7a★Figuerda O
8a★Duncan Larry 489-1156
9a Williams Mary T 489-8416
10a Watts
11a Van Hook Eleanor L 489-2871
12a Gordon Michl D 489-5252
1b★Vonbaeyer E L
2b★Lateef A K
3b★Gupta R
4b★Sharief Yousuf 493-1257
5b★Harley Victor H
6b Sargent Wm C 489-5967
7b★Burns L L
8b★Walls A
9b Tillman
10b★Holloway L B
11b Gilchrist John T 489-1829
12b★Nunn Naomi M
1c★Overton Wyatt T
2c Worthington Bill
3c Landsford Perry
4c★Rigsbee Pauline R Mrs 489-8837
6c★Whittington Leona
7c★Blue Chris
8c★Stripling Jeffrey S
9c Searl Richd L
10c★Warren Robt S 489-5107
11c★Pearson S
12c Shamma Amal 489-5022
1d★Kubek D Saml
2d Saibe
3d★Poole Billy
4d★Loftis E F 489-6210
5d Allen C Elwood
6d Gilchrist Roy A 489-7988
7d Carr Charles J Mrs 489-7095
8d Duckett Irene C Mrs 489-6398
9d★Smith Marcus
10d★Smith Winona M Mrs 489-3274
11d Duffy Edw J
No Return
1809 Apartment Shop Of Durham The apt rentals 489-6578
1811 Kazary Robt O 489-6693
1811½ Holland Roy P
1812 No Return
1813 Wiggins-Rimer & Associates consulting eng 489-3353
Southeastern Surveys Inc land surveyor 489-2329
W & R Associates bldrs 489-3356
Utilicom Inc pub-private utility consultant
1814 Ray Grace R Mrs ◎ 489-4353
1816 Davis Clarence E ◎ 489-9472
GUNTER ENDS
1817 Markham Fannie B ◎ 489-4234
1819 Under Constn
1820 Eaves Insurance Agency Inc 489-9176
Talton's Select Business Equipment 489-4155
1821 First Investment Mortgage Advisers Inn 493-2561
1823 Thompson James C dentist 489-6256
Crawford & Co 493-1527
1825 Ceramic Art Studio 489-4255
Formal Wear Shop 489-3975
1826 Bernson Carpet Rug Cleaning & Storage Inc 489-9143
Bernson Certified Services 489-9145
DEAN ENDS
1900 Bernson Carpet Rug Cln & Stge (stge)
1901 Life & Casualty Insurance Co Of Tennessee 489-3378
Dr★Tart Donnie
1904 Butler's Shoe Shop shoe repr 489-9870
1905 Valco Inc 682-2181
A B G Industries Inc 682-2181
Habitat Inc 493-1487
1906 T & T Party Store 489-8838
1909 Teague Barber Shop 489-3137
1911 Office Service Co Of Durham letter shop 489-4077
1915 Lakewood 66 Service 489-8103
1925 West Brothers Texaco 489-5312
PALMER ENDS
1929 Wilco No 3 gas sta 489-4503
LAKEWOOD AV ENDS
2000 Lakewood Shopping Center 489-7805
Uspo (Lakewood Br) 489-9760
Winn-Dixie Stores 489-9937
Holiday House 489-9760
Four Winds The gifts 489-4893
Stewart's women's clo 489-5363
Bambino's restr 489-6546
Wills Book Store 489-9740
Lottie's Name Brand Discount Shoes Inc 489-0204
Lakewood Men's Hairstyling 489-9724
Carolina Camera & Music Center 489-3969
Home Savings & Loan Assn 682-9161
Lakewood Beauty Salon 489-9107
Kendrick Estates Investment Corp real est 489-7805
Randolph Estates Inc real est 489-7805
Preston Woods Inc real est 489-7805
Durham Shopping Center Inc real est 489-7805
Zambrana Efrain dentist 489-9717
Lakewood Decorating & Home Care Center 489-6230
Kerr Discount Drug Store 489-9103
World Wide Health Spa 489-6575
Lakewood Station Steak House
Tots-To-Teens Inc clo 489-9733
Thalhimers dept store 286-7751
Woolworth F W & Co dept store 489-9770
Kroger Co The gros
Carolina Dance Academy 489-1416
North Carolina National Bank 489-7539
Rickenbacker Harry L dentist 489-9717
Charleen Fabric Shop
Victoria's Closet
Motor Vehicles License Service Inc 489-4762
Center Theatre 688-1994
Model Laundry Of Durham Inc 489-2336
Flowercrafts 489-4233
Natural Nutrition Inc 489-7805
H & R Block
2001 Vacant
2009 Authorized Appliance Servicenter 489-3818
2013 County A B C Bd Store No 5
2017 Pantry The gro 489-9921
2021 Blackley Mabel B Mrs 489-5180
2022 Davis Bakery 489-4231

2021★Dobbs Tish
BIVINS INTERSECTS
2100 Lakewood Baptist Church 489-2537
2101 Mc Gilvary Essie R Mrs ◎ 489-9435
2104★Gore Theo
2105 Cooper W Ernest ◎ 489-6749
2106 Atwater Wm P ◎ 489-7865
2108 Clark Marshall M ◎ 489-5586
2109 Apartments
1 Boykin Barbara A
2 Straube Mark A 489-6945
3 Vacant
4★Basden Cary L
2110 Todd Aubrey C ◎ 489-4274
2111a Vacant (2111a-11b)
2112 Sherman Edna A 489-6748
2119 Lakewood Y M C A Center 489-2610
CURRIN AV BEGINS
2125 Chisenhall Clarence N ◎ 489-3459
PRINCE BEGINS
2200★Pietila Thos C
Cruchfield C D
Cheek Annie W Mrs ◎ 489-5148
2202 Autry Wm P 489-7837
2203 O'Neal Mattie H 489-7635
2203½★Sipe Keith
MAUDE AV BEGINS
2204 Crabb Nathan J 489-4512
2206 Maheshwary Avinash C 489-8517
2206½★Foushee John R
2207 Worthington Wm E ◎ 489-6178
2208 Lloyd Helen T Mrs 489-4449
2208½ Boyd Janie M 489-7771
2210 Rummelt Ruth P Mrs ◎ 489-4329
2211 White Martha V Mrs ◎ 489-7320
2212 City Pub Safety Sta 5 489-4288
★Wqochte R D
2213a Vacant
2213b No Return
2217 Pickett Bannie M Mrs ◎
WARD INTERSECTS
2300 Lakewood Grocery 489-2131
2301 Rolfes Myra L

BURTHEY FUNERAL SERVICE
Burthey Funeral Service Since 1946
Telephone 682-0327
1510 Fayetteville St. (27701)

HILLCREST CONVALESCENT CENTER Inc.
MEDICARE APPROVED — *Skilled Nursing Care*
A COMPLETE REHABILITATION PROGRAM
1417 W. Pettigrew St. and Swift St., P.O. Box 2816 (27705) Tel. 286-77

SUGGS PLUMBING & HEATING INC.
PLUMBING AND HEATING CONTRACTORS ALSO
RENTAL EQUIPMENT — AIR COMPRESSORS — BACKHOE TRACTORS — ELECTRIC WELDERS
2122 SOVERIGN ST., P.O. BOX 2774 (27705) PHONE 286-1221

CHAPEL HILL RD—Contd
2303 Morgan Woodrow W ◎ 489-7524
2302 Pendergrass W Norman 489-9854
VESSON AV BEGINS
2305 Bab Mcihl D 489-4580
2305½★Williams Robt L
2307 Harris Robt S Jr 489-6043
2309 Fagala Melissa O Mrs ◎ 489-8311
2310 Miller Lottie N Mrs 489-1019
2311 Gordon Jane A Mrs ◎ 489-2726
2312 Pickett Jesse R ◎ 489-7521
2313 Carroll Richd R 489-4185
2314 Fogleman Eug H
2315 Lakewood United Methodist Church (Classrooms)
2316★Cook W L
2317 Lakewood United Methodist Church 489-6273
HURRON ENDS
2400 Bloodworth Marion L ◎ 489-7940
2401 Oakley Ruth G Mrs 489-7949
Hurst Daisy E Mrs 489-4568
2402 Thompson Marie G Mrs 489-6036
Rice Jessie H Mrs 489-2093
2407 Rooney Kathleen M
2408 Springle Bobby T ◎ 489-3150
2409 Ce-Bet Manufacturing Co fishing tackle mfrs 489-8967
Locklear Cecil O ◎ 489-8967
Reyes Danl H ◎ 489-1233
2410b Wheeler Alf P 489-6385
2411 Diegnan Glenn A
2411½ Valley Judy B 493-1548
ANDERSON BEGINS
2501a Haxton Wm E
2501b Farmer Wm B
2501★Johnston Carlos R
2502 Vacant
2503 Tewell M L Jr
2505 Ruark David O S ◎
2507 Boyarsky Myer W 493-1020
2509 Penny's Rest Home 489-2651
Pendergraph Mary C Mrs ◎ 489-2651
2510★Zarook Doug
2511 Penny's Boarding House 489-3491
2512 Kirkland Margt T ◎ 489-5502
2514 Atwater Fredk M 489-1072
2515 Self Louise M Mrs ◎ 489-7328
2517 Monroe Marian T ◎ 489-3762
MC GEEHEE BEGINS
2519 Cameron Katie C Mrs ◎
2520 Hickey Doralyn J ◎ 489-4345
2522 Peed Beulah M ◎ 489-7863
2523 Cates Billy R ◎ 489-3465
2524 Blanchard Lottie M Mrs ◎ 489-5178
2525 Wheeler Benj D ◎ 489-7967
2526 Gunter David M ◎ 489-8817
2527 Williamson Arth D ◎ 489-6237
2528 Jones Jonie T Jr ◎ 489-7249
2529★Anderson Geo H
2531 Bennett John W 489-6804
2537 Couch Laymon S 489-6255
2539 Mumerofa Charles 489-3048
2540 Murray Terry
2541 Fletcher Tully M III ◎ 489-0550
WA WA AV BEGINS
2600 Haddon Mary R Mrs ◎ 489-7514
2601 Hilliard Wes A Jr ◎ 489-8352
2603 Blackwood Luna B ◎ 489-2150
2605 Pope Moody B ◎ 489-4121
Pope Mattress Co mfrs 489-4121
Vacant
PINE CREST RD BEGINS
2607★Proctor C W
2607½ Orta Mike 489-4710
2609 Penbley D F ◎ 489-8571
2611 Gattis Sadie J Mrs ◎ 489-3001
2613 Ray James C 489-9295
2613½ Koslofsky Regis J 489-4510
2615★Mc Bride Louise 489-4566
2616 Rice Joseph B ◎ 489-7171
2617★Brame Ted R
2617½ Motley Beulah D Mrs ◎ 489-6294
2618 Brown Thos W ◎ 489-5483
2619 Daniel Austin A ◎ 489-5486
VINEYARD BEGINS
2620 Rochelle Dennis E ◎ 489-8268
2622 Partin Allie W Mrs ◎ 489-3602
2624 Ray Ada J Mrs
★Marble Judy C
2625★Gilmore Jimmy 489-1727
2626★Elliott P R
2627 Crosby Jim 489-0318
2628 Pickett A Mangum ◎ 489-2476
2631 Creech Geo R 489-7066
2633 Barlow Ellen F
2635 Fowler Max D 489-3691
PICKETT RD BEGINS
2700 Dairy Farm Store No 3
2701 Vacant
2705 Gray Sam Creative Photography 489-3369
2706 Dewar Jewelry 489-1140
2708 Lamp-A-Tarium 489-3626
Hall A N ◎ 489-3626
2709 Lowry Norman C ◎ 489-4370
2710 Koisch F P 489-4580
2712 Sears Supply Co Inc whol genl mdse 489-0910
2713 Craft House Of Durham Ltd 489-2032
2714 Burns Dula O ◎ 489-3894
Thomason Callie L Mrs
2715 Plants N' Things 489-1203
State Farm Insurance
2716 Tensly Alan ◎ 489-3201
2716½ Parham Alan
2717 Vacant
Betsys Needleworks 493-2195
2720 Marchell's Hairstyling 489-2346
Pen's Barber Shop 489-4469
2721 Hardee's Restaurant 489-6958
2722 No Return

21

CORNWALLIS RD INTERSECTS
2800 Hope Valley Mobile Service Center gas sta 489-1639
2814 Faulkenberry's Catering Service 489-7632
Medical-Dental Hospital Bureau Of N C Inc 489-3341
2816 Jewel's Beauty Boutique 489-2701
2818 Peddler Steak House The 489-4948
2819 Yates Baptist Church 489-2309
Yates Baptist Church Day Care & Kindergarten 489-5760
2821 Yates Baptist Assn 489-3396
2823 Cheek Geneva S Mrs ◎ 489-5111
2825 Cheek Amy E Mrs ◎ 489-3451
2829★Cates L W
2831 Parham Alphus L Jr ◎ 489-3618
2833 Cox Clinton C chiro 489-4247
2835 Mock Robt J 489-8211
2836 Valley Terrace Apartments 489-3571
10a Mc Clain Kathryn E 489-9535
10b Boyd Pascal S II 489-7606
10c Smith W 493-2295
10d★Valites Theo 489-2002
10e Ratliff Norman 489-2504
F★Robinson Ellen
10g Tate Robt 489-9850
10h Moore Eug H Jr 489-4998
10i★Berger Keith
J Willets Charles A 489-7192
12a Allen Eliz 489-5558
12b★Martin Timothy
12c★Sledge Margt
12d Stewart Kath K
12e Cunningham Fenton S 489-3784
12f Petersen Andrew V 489-5419
12g Murray Josiah S III 489-5448
12h Zorub David S 489-1272
12i Owen Jan S
12j Goodwin Danny 489-1674
14a★Sartain Spencer
Gray Susan Foster Mrs 489-1212
14c Brown Kathryne S Mrs 489-6031
14d Henderson Nova 489-9327
14e Gristenberg M Mrs 489-5761
14f★Harris Stewart 493-1070
14g Massey Clarice E 489-3178
14h Green Helen 489-6682
14i Daly Dennis 489-1628
14j★King Francis V 489-8408
16a Stephens Virginia A Mrs 489-3476
6b★Kendall Helen 489-8010
16c★Gorham Margt 489-8319
16d★Grady Toby
16e No Return
16f★Bell Aileen
16g Richardson Alice 489-4608
16h★Coronato Joseph
16i Breedlove Ike
16j Carr James L
17a Ross Robt A Jr 489-1030
17b Kirkpatrick Eunice T Mrs 493-1518
17c Pittman Robt B 489-9563
17d Fowlie Wallace 489-4470
17e★Banks Wm A 493-1360
17f★Clemens Ruth J 489-5581
17g★West Jane 489-5855
17h Galbraith Alan S 489-3021
17i★Griffith Jack
17j★Throckmorton Marjorie
18a★Glass Nancy 489-5581
18b Blackmon Lillian 493-2227
18c Roycraft Bessie 489-4177
18d Barclay Sarah K 489-4666
18e★Bell John E
18f Holloman Ted G 489-4558
18g★Keats Philipp K 489-4320
18h Koszegi Andrew I 483-1109
18i Tiedeman James S 489-5865
18j Casseday John H 489-1885
19a Wallace Stuart A 489-6747
19b★Lyons Charles S 489-8284
19c Knight John C 493-2375
19d Emslie Robt J 489-1670
19e Winstead B J 489-6341
19f Chappell Graham E 489-2984
19g★Thomas Red
19h Kneisel Wm G 489-7633
19i Newman W J
19j Hamblen Lapslei 489-7985
20a Sparrow Viola C 489-1568
★Divids James 489-0556
20c Schneller Eug S 489-5945
20d★Nagel Denise M 489-5332
20e Gentry Gay N 489-4792
20f French Peter 483-1852
20g Seeman W E 489-5262
20h★Dryden Francis
20i★Clark Roy Max 489-4414
20j★Blenden Diane
22a★Rowland Mary 489-7778
22b★Clark Wm M 493-2111
22c★Darsie Charles 489-0492
22d★Borland Zelle
22e★Connery Grace
22f★La Barre David Q

UNITED DURHAM Inc.
FOOD MARKET
6,336 Sq. Ft. Store
602 N. Mangum St. (27701)
TEL. 688-2355
U.D.I. Community Development Corp. Central Office
1202 Fayetteville St. (27707)
TEL. 688-1331

FIAT

SALES and SERVICE
O'Briant Motor Co.
317 Rigsbee Ave. (27702)
Tels. 682-8241 and 682-0321

DURHAM'S FIRST COMPLETE RENTAL CO.
WHY BUY?
McBROOM'S RENTALS, Inc.
2334 Guess Rd. (27705) Telephone 286-4414

ACME
PLUMBING HEATING AIR CONDITIONING
PLUMBING & HEATING CO. OF DURHAM Inc.
REPAIRS FOR PLUMBING HEATING
REPAIRS COMMERCIAL RESIDENTIAL INDUSTRIAL BACK HOE RENTALS
Tel. 688-1348
326 W. Geer St. P.O. Box 2288 Durham, N.C. (22702)

NORTH CAROLINA MUTUAL
LIFE INSURANCE COMPANY
Durham, North Carolina (27701) Mutual Plaza Telephone 682-9201

CHAPEL HILL RD—Contd
22g Anderson Helvi
22h★Siewers D C 489-8195
22i★Jackson Roberta H
22j★Grey David
24a Gresham H Wade
24b Fedde Gerhard F 489-7685
24c Goldner Richd D 489-6387
24d Vanbenthuysen Cary 489-0817
24e★Collier Arth B 489-5641
24f Irons Kaye C Mrs
24g Keen Brenda V 489-5769
24h★Edwards Rudy
24i★Schmid Ronald
24j★Austin Joan 489-5854
24k★Waddell Carol
26a Wylie Danl R 489-7150
26b Lynn Audrey Mrs 489-6144
26c★Crabtree Donald
26d Gorden Ruth Mrs 489-2818
26e Davis James H Jr 489-1673
26f Mc Nutt Ruth 489-5321
26g★Robertson Dwight
26h Haynes J D 489-4652
26i★Weiker Garron 489-6330
26j Crawford Lee C 489-4262
28a Harris Isaac E Jr 489-4105
28b Carr Louis A 489-4139
28c★Debruyne Locke 489-7919
28d Hibberd C N
28e★Torri Emily 489-9528
28f★Handleman Mildred
28g★Richman Phillip
28h Balbirer Sheldon D 489-9872
28i★Rose Betty
28j Hofler W Hance
30a Clemmons L Bryan Jr
30b★Bundy Ruth
30c Holmes Ruth 489-5467
30d Skinner Alta V 489-6186
30e★Grubb Kathryn
30f★Huntington Violo
30g May Jacob J 489-4712
30h★Fontes Donald F
30i★Charles Jeffrey M
2837 Davis Bertha T Mrs ◎ 489-1014
2839 Berton Larry
2841★Ubanks Bernice 489-0302
2900 Sanitary Septic Tank Service 489-2196
Crotts Raeford L ◎ 489-2196
2901 Cole Jack W Jr 489-8932
2907 Eslinger John E
2908 Rogers Geo H ◎ 489-1591
2909 Crutchfield Bessie M Mrs ◎ 489-3269
2911 Whaley Alice E Mrs ◎ 489-3413
2913 Ripley Essie V Mrs ◎ 489-3073
2915 Alderman Festus C ◎ 489-7578
2917 Miller Minnie S Mrs ◎ 489-7843
2919 Hodson John W
2921 Adams Frank
2923 Hall Sally S Mrs ◎ 489-4026
2925 Castleberry Jessie H Mrs 489-3420
2926 Pendergraph Alma S Mrs ◎ 489-1693
2927 No Return
2928a★Mason Geo W
2928b Lambert Brady L
2930 Gurtner Raymond E ◎ 489-1251
2932 Strickland Kelly B ◎ 489-1252
2934 Pendergraph Birdie Mrs 489-8631
2934b★Richardson Marvin
2935 Jones J C ◎ 489-2277
2936 Herzog Fredk L ◎ 489-9832
2937 Aldridge Pearlie M ◎ 489-8642
2938 Cole Jesse T ◎ 489-1841
2939 Durham Nancy S Mrs ◎ 489-1843
2943 Hackel Richd
2945 Thomas Charles G 489-2090
2947 Hope Valley Exxon Service 489-2221
2950 Tommy's One-Hour Martinizing 489-6921
UNIVERSITY DR INTERSECTS
3000 Carolina Duke Red & White Food Store 489-2211
Daughtry's Trailer Sales & Park 489-9886
1★Bailey James B
2★Pickett Shirley
3★Oneil Sidney
4★Blackmer Craig
5 Vacant
7 Vacant (Lots 7-9)
★Schumaker Bob
11 Seagroves Arth E
12 Gray Bill
13 Vacant
14★Goins Geo
15 Vacant
18★Lungsford Wm
19 York Clara
20★Ayres Loren
21★Adams Kenneth L
22★Bodden Keith
23 Vacant
24★Swanson Mark
25 Vacant
26★Brown Charlie
27 Vacant
28★Taylor Danny
29 Vacant
30★Betty Randolph
31 Holder Clarence
32 Vacant
33 Vacant
3001 Vacant
3005 Hampton Zachariah T ◎ 489-2035
3015 A & P Food Stores 489-5056
MOSSDALE BEGINS
3017 Hope Valley 66 Service 489-1456
3018 House Of Wood beauty shop 489-6407
3019 Garrard Geo E ◎ 489-8344
3021★Mc Crickard Michl 489-2276
3022 Colonial Apartments 489-5355
FOR OCCUPANTS SEE COLONIAL APARTMENTS
4b Lowdermilk Robt E III 489-4497
3023 Ackerman Steph D Rev 489-1720
3024 Holloway Wingate T ◎ 489-7034
3025 Allied Realty Co 489-4354
Tedbet Construction Co
N C HWY 751 BEGINS

49

3101 Pickett Stewart M Construction Co 489-5658
3105 Gurtner Metal Specialties ornamental iron 489-0398
3109 Davis Norman D ◎ 489-1311
3109½ Davis Grace A Mrs ◎ 489-8481
3110 Pickett Thos W ◎ 489-0262
3111 D-Sign Graphics Inc
SHANNON RD BEGINS
3202 Ferrell Clayborne C ◎
3205 Ray's Septic Tank Service 489-3862
Ray Walter W ◎ 489-3862
3206 Aldridge Pearl A Mrs ◎ 489-4642
3207 Davis Kenneth H ◎ 489-3731
3208 Anderson David E 489-5631
3210 Earp Earl S ◎ 489-1274
3212 Derway John R ◎ 489-4705
3214 Frazee Organ Service 489-8244
Frazee Wallace R ◎ 489-8244
3216 Crescent Furnishings hsehold 489-7540
Taylor Thos J ◎ 489-7540
3220 Shepherd Real Estate 489-2689
Shepherd Cleveland A ◎ 489-7546
3221 Reeves Charles D 489-1824
3222 Sheppard Lettie Mrs ◎ 489-7854
3223★Topper Rosa L Mrs 489-1548
3301 Vanderbilt Veterinary Hospital 489-2391
3302 Davis Grace R Mrs ◎ 489-6717
3302½ Galden Louise 493-1802
3303 Frazier Marvin L ◎ 493-1080
3304 Vacant
3305 Frazier Betty C Mrs ◎ 489-8483
3306 Wagner Grace B Mrs ◎ 489-3016
3308 Pickett Marvin T ◎ 489-6675
3309 Daniel Bros Exxon Service 489-4660
3311 Whitley Charles L ◎ 489-7080
3312 Pickett Raymond M ◎ 489-1852
3313★Heaslet John ◎ 489-2776
3314 Pickett J Odell ◎ 489-4619
3315 Meade Charles H ◎ 489-7891
3316 Pickett John A ◎ 489-9357
3316½ Partin Eug
3317 Crichton Lucy F Mrs ◎ 489-7149
3319★Collier Harry ◎ 489-6685
3321 Daniel Wayne A ◎ 489-6430
3323 Nolen Alta F Mrs ◎ 489-7092
3325 Winstead Glenn F ◎ 489-0998
3325½ Shows W Derek 493-1692
3326 Waddell Maurice D ◎ 489-8975
3327 Brown Peggy M Mrs ◎ 489-7061
3328 Mc Ghee Walter J ◎ 489-2471
3329 Elliott Josephine M Mrs ◎ 489-0176
3330 Dowdy Dellia L ◎ 489-3847
3331★Wright Eug E ◎ 489-5740
3333 Copelan Plumbing Co contrs 489-3107
3335 Copelan Marcus G ◎ 489-3107
EUBANKS RD INTERSECTS
3401 Dollar Annie R Mrs ◎ 489-3860
3405 Couch James L Jr ◎ 489-7825
3406 Crocker Alton N ◎ 489-6039
3407★Barnard Edw L ◎ 489-9852
3409 Dicintio
3413 Bowden Rebekah S Mrs ◎ 489-7628
2317★Thomas J C
3419 No Return
3420 Dowdy Construction Co 489-9303
Dowdy Leon L ◎ 489-9303
3421 Voight Jack W ◎ 489-8744
3427 Matthews Janie C Mrs 489-2747
3434 Scott Raymond M 489-5775
PINE RD EXTN INTERSECTS
3501 Tyren Theo T ◎ 489-4461
3504 New Wm J ◎ 489-8304
3511 Dewar James H ◎ 489-3239
3512 Haywood Ernest L ◎ 489-8959
DOVER RD INTERSECTS
3608 Blackwood Ethel B Mrs ◎ 489-5429
3611 Pickett Lottie H Mrs ◎ 489-6437
3615 Brooks Morris D ◎ 489-7065
3619 Brooks Marvin R ◎ 489-6801
3620 Markham's Chapel
3638★Watson A
3639 Westminster Presbyterian Church 489-4974
SHANNON RD INTERSECTS
3708a Vacant (3708a-08b)
3708c★Cheek Omdell C
3712 Vacant
3719 Pendergrass John W Jr 489-9480
3720 Stanley S Wallace ◎ 489-1854
3724 Community Grocery 489-2842
Barbee E Wade ◎ 489-2842
3728 Bragan W D 493-1782
Lucas Rest Home 493-1782
3732 Mann Myrtle A Mrs ◎ 489-6656
3802 No Return
3810 Pine Crest Apartments
2★Moore C L

London Marina Inc.
BOATS
SALES and SERVICE
Complete Line of
•BOATING
•CANVAS GOODS
•MARINE PAINT
•HARDWARE
•SANDBLASTING
BOAT HAULING
PHONE 489-9179 or 489-4097
South Square Mall 4125 Durham-Chapel Hill Blvd. (27707)

PAUL JEFFRIES ELECTRICAL CONTRACTOR
RESIDENTIAL WIRING AND REPAIRS - FIXTURES
TEL. 477-4523
RIVERSIDE DR., RT. 8, (27704) 2 MILES NORTH OF CITY LIMI

QUALITY CLEANING
SCOTT and ROBERTS Inc.
DURHAM'S FOREMOST CLEANERS
733 FOSTER ST. (27701) TEL. 682-9325

CHAPEL HILL RD—Contd
4 Sneed M R
6★Braxton Steven
8 No Return
10 Barrett Grainger 489-1389
14 Beamon Brenda S 489-4043
3908 Young Howard J ◎ 489-0984
3912 Yancey Janet K Mrs ◎ 489-7389
3918 Strickland Melvin G ◎ 489-3521
3923 Brogden Frances R Mrs ◎ 489-9693
3924 Seawell Wallace D furn repr ◎ 489-7281
3930 Ellis Mallie J ◎ 489-9311
3933 Lane Grace E Mrs ◎ 489-7819
3936 Taylor Hunter L ◎ 489-0454
3937 Wyatt Rosa E Rev Mrs ◎ 489-1651
MOHAWK TRAIL INTERSECTS
4001 Early Vernon E ◎ 489-7902
4002 Womack Hester C ◎
4003 Thompson Willard R Jr ◎ 493-1266
4004 Owens Delmar D ◎ 489-7284
4010 Pine Apartments The 286-9671
1 Moses Kathleen C Mrs 489-0728
2★Murray Henry W
3★Menns K W
4 Worley Ronald 489-5329
5★Taylor Kevin
6★Guerard Judson
4016 Siler Oran V ◎ 489-2892
4021 Schmidt Herman nurserymn ◎ 489-5228
4022 Prange's apts 489-4676
Prange Arthur J ◎ 489-4676
12 Green Danny
13 Cargill Wm Jr
14★Camp Tommy
15★Hogan Terry
16 Whitmire Gary 489-7221
17★Trailer Bruce 489-1912
18★Ely D
19★Bohannon Eddie
20★Goodman Willis
21★Sergents R E
22 Harp Donald
23 Blalock Woodrow
24 Vacant
25★Burbank Jason
4130 Royall John A ◎ 489-8615
4132 Thomas Raymond G ◎ 489-9565
4137 Cedar Terrace Mobile Home Park 489-3147
Atkins Ruth Mrs 489-1946
Blevins Etta P Mrs
Bodden Howard ◎ 489-5773
Bowden Wm D ◎ 489-7714
Brogden O W 489-1160
★Craven Richd
★Daughtry Dennis
★Faulkner Joe
Freeman D W 489-1109
★Garrett Janet
★Glossen Lonny
Goughler Agnes B Mrs 489-4569
Harward Wanger H Mrs 489-8739
★Henson Gary
Hoenig Virginia B Mrs ◎ 459-1268
★Howard C C
★Howard J W
★Howard W W
Harward Alton 489-7861
Kandrach Geo M 489-8892
★Manard Talmadge
Martin Tommy 489-0058
★Mc Donald Beth
★Nason Robt
★Neal John
Riggsbee Ralph 489-7812
★Turner Teresa Mrs
4140 Mize Willard A ◎ 489-6654
4203 Triangle Furniture Stripping 489-4805
4206 Hogan Joseph G ◎ 489-6600
4208 Payne Margt P 489-7330
4211 Darnell John O ◎ 489-6607
4212 Payne Robt S 489-1226
4216 Oakeley Owen W ◎ 489-3044
4217 Staffa Nickolas G 489-5414
4219 Veasey Mary Mrs ◎ 489-4995
4304 Elliott Norman R ◎ 489-6604
4307 Mangum Bobby W
4308 Mize Fred J ◎ 489-8320
4309 Harris Hampton K ◎ 489-9424
4311 Keith Wade E ◎ 489-3878
4312 Elliott Harold C ◎ 489-3915
4318★Roll J F Jr
4319 King Rufus ◎ 489-2023
4320 Baxley
JEAN INTERSECTS
4400 Griffin Charles L ◎ 489-2794
4402 Griffin Charles B ◎ 489-5896
4406 Baxley Douglas 489-8978
4427 Githens Sherwood Jr ◎ 489-3978

5

CHAPEL HILL ST E —FROM 500 W MAIN ST NORTH

ZIP CODE 27701
101 Plaza Restaurant The 682-8991
105 Tonitas Weigh clo 688-5172
107 Bonnie Fair Beauty Salon 688-7101
109 Amos & Andy
111 Penny Furniture Co Inc 688-4608
113 Excelsior Barber Shop 682-3243
Rear Belk-Leggett (Br) 493-3411
115 Women In Action Clearing House 683-1431
115½ Beltone Hearing Aid Service 682-8606
117 Capitol Credit Co 688-7328
119 Myers-Glenn Inc auto parts 688-4200
RONEY BEGINS
136 Durham Herald Sun 682-8181
138½ Durham Radio Corp 682-0319
W D C G & W D N C Radio Stations Durham Radio Corp 682-0319
MARKET ENDS
201 Durham Sporting Goods Co 682-0386
203½ Strudwick Warren Bldg
Rooms
1 Vacant (Rms 1-2)
3 Lewis James R dentist 682-3912
5 Vacant
7 Chester's Tailors & Alterations 688-1495
8 Vacant (Rms 8-9)
10 Marsh Wm A Jr lwyr 688-2374
12 Vacant
204 Duke's Tavern 682-1101
205 Vacant
206 Circle Tours Inc travel bur 682-5478
207 Vacant
209 Rhodes Inc furn 682-9239
213 Vacant (3 Bldgs 213-17)
FOSTER BEGINS
301 Perry's Corner
303 J & J News Stand 682-2422
305 Palms Restaurant 688-3670
305½ Palm Building
Rooms
201 Sybil's Beauty Shop 688-6920
202 Carolina Action 682-6076
207 Vacant (Rms 207-215)
309 Bargain Furniture Co Inc 688-4451
HOLLAND BEGINS
314 Downtown Revitalization Foundation 682-9241
315 Home Savings & Loan Assn 682-9161
Rooms
200 Vacant (4ms 200-01)
202 Stubbs Biggs & Cole lwyrs 682-9331
203 Homeco Inc
204 Vacant
205 Adv Pub Relations 688-6137
206 Carolina Securities Corp 688-9381
207 Vacant
209 Evans Enterprises real est & investments 688-1006
209 Evans Wholesale Co Inc genl mdse 688-1006
209 United Department Store & Investment Co 688-1006
210 Empire Properties Inc 688-6789
300 Thomas Knight Trent King & Co accts 688-4391
308 Robb Joseph A Realtor 688-8016
309 Vacant
310 Smith Charles W M A I real est appraisals 688-0317
311 Vacant (Rms 311-13)
400 Pickett E Judson Realtors 682-7820
401 Crumpton J L & J Slade Inc ins 682-5497
402 Southern Life Insurance Co 682-4711
403 Vacant (Rms 403-04)
405 Durham Optical
406 Vacant
407 Cowdery Corporate Services 688-8031
408 Young N Wm Jr ophthalmologist 682-9277
411 Vacant
320 Center Furniture Co Inc 688-7025
321 Harris Upham & Co Inc stocks & bonds brokers 682-9151
Floors
2d Fl Bittle Claude Pa lwyr 688-8195
2d Fl Hackney Knott & Sears archt 688-1418
322 Vacant
323 U S Federal Building
Rooms
National Fed Of Post Office Clerks Local No 24 286-0411
108 Postmaster 286-0411
116 U S Po (Supt Of Mails) 286-0411
201 US Po (Acctg Dept) 286-0411
03 US Po (Accounting Unit) 286-0411
202 Vacant
203 Personnel Office United States Post Ofc 286-0411
205 Vacant
207 U S Congressman (Ofc) 286-0411
208 U S Dept Of The Treas (Bur Of Customs) 286-0411
209 Durham Postal Credit Union 286-0411
211 US Dept Of Justice (FBI) res agcy 682-5617
213 U S Air Force Recruting Ofc 682-5381
214 US Dist Ct Clk
215 US Dist Ct Rm
216 US Dept Of Justice (Probation Ofc) 286-0411
24 US Dist Atty
221 U S Dept Of Justice marshal
225 US Dist Ct
226 U S Dist Judge
227 US Govt (Dist Ct Library)

YOUR Independent INSURANCE AGENT MAKES YOU FIRST
EAVES INSURANCE AGENCY INC.
Complete Coverage For Your Protection
Telephone 489-9176
1820 Chapel Hill Road, P.O. Box 809 (27702)
At Lakewood Shopping Center

MEMBER FDIC
Liberty Bank & Trust Company
No Service Charge Checking
621 Vickers Av. Tel. 688-7365 (27701)
Drive Up Service From 8 to 6
1926 Holloway St. Tel. 688-5574

DURHAM COLLEGE
MODERN AIR-CONDITIONED FOR YEAR ROUND COMFORT
G.I. Approved — Night and Day Classes — Accredited
Accredited As A Junior College of Business
College Plaza, 3128 Fayetteville St. (27707) Phones 688-3893 and 682-2607

"Our Know How Is Your Guarantee"
BUNTIN'S CARPETS
LT. COL. JOE S. BUNTIN, Owner
TEL. 493-2405
2699 Chapel Hill Blvd.—¼ Mile From Yorktowne Theatre (27707)

LONG'S FLORIST
Flowers
Cut Flowers
Plants,
Funeral
Designs
Dial
682-3866
Nights 596-5623
1201 N.
Roxboro St.
(27701)

American Motors
Morgan Motors, Inc.
SALES AND SERVICE
3601 HILLSBOROUGH RD. (WD) (27705)
TEL. 383-2531

E CHAPEL HILL ST—Contd
ORANGE ENDS
RIGSBEE AV INTERSECTS
326 Chapel Hill St Parking Garage 688-8797
401 Public Finance 682-9351
403 Hubert & Lee Hair Styling For Men 688-6668
405 Ward Furniture (Overflow)
407 Ward Furniture Co 682-2117
409 Wright W B Furniture Inc 682-8842
413 Addison's Play-World toys 682-0434
415 Ferguson Printing Co Inc 682-3710

2

MANGUM INTERSECTS
WHITT AV ENDS
515 City Bd Of Educ 688-2361
City Schs Admn Ofc 688-2361
City Supt Of Schs 688-2361
County Supt Of Schools 688-8261
County Director Of Elementary Educ 688-8261
County Dir Of Hi Sch Curriculum 688-8261
County Supvr Of School Cafeterias 688-8261
County Sch Curriculum & Guidance 682-8261
CLEVELAND INTERSECTS

11

CHAPEL HILL ST W —FROM 500 W MAIN (FIVE POINTS) WEST

ZIP CODE 27701
101 Barringer-Whitfield Furniture Inc furn 688-7410
105 Vacant
105½ Downtown Gallery 682-6540
107 Book Exchange The 682-4662
112 Vacant
S GREAT JONES ENDS
S C L R R OVERPASS
N & W OVERPASS
SOU RY OVERPASS
W PETTIGREW BEGINS
309 Downtowner Motor Inn 688-8221
Apache Lounge 688-8221
Four Flames Restaurant 688-8221
WILLARD BEGINS
404 Flintom's Service Inc 688-1406
410 Vacant
411 Mechanics & Farmers Bank (Br Ofc) 682-8508
DUKE INTERSECTS
504 Duke Memorial United Methodist Church 688-1901
Duke Memorial Week Day School (nursery sch) 688-5130
Community Life Center 682-0215
505 Home Security Life Insurance Co Building 682-5431
Lobby Vacant
Home Security Life Insurance Co 682-5431
2d Fl Health Planning Council For Central Nc 682-3640
515 Young Women's Christian Association 688-4396
S GREGSON INTERSECTS
601 Spransy Amoco Service 682-1643
602 Smart Woodall Isley & Herring Inc archts 688-0841
604 Vacant
605 Holiday Inn's Of Durham motel 682-5411
Holiday Inn Festa Room Restaurant
615 Expressway Sixty-Six Service Station 688-9170
714 Vacant
VICKERS AV ENDS
SHEPHERD BEGINS
801 Temple Baptist Church 688-7397
802 Hart Virginia G Mrs
808 Immaculate Conception Catholic Church 682-3449
809 Family Counseling Service Of Durham 688-7387
810★Vetter Joseph B ◎ 682-3449
ARNETTE AV BEGINS
900 Ro Bo Auto Bath 682-1230
901 Mc Clain's Sunoco Service 688-5053
906 Pollard's Exxon Service 688-9651
BUCHANAN AV INTERSECTS
1001 Aunt Ruth's Rolling Pin Bakery 688-6970
1002 Vacant
1003 Protective Agency Inc ins 682-5493
1005 Central Community Club 688-1191
1007 Dick's T V Sales & Service
1008 Westside Pharmacy Inc 688-6383
1009 Shabazz Restaurant 493-1746
Muhammad Temple No 34
1010 Jack Rabbit Laundry 489-4769
1013 Your Fish Market 493-1746
CARROLL BEGINS
1101 Vacant (1101-03)
1103½ Foy's Grill 489-2266
1104 University Market 489-2232
1105 Your Body Shop 489-5539
1105½ Vickers Office Building
Rooms
1 Gilmore's Alteration Service 489-9688
2 Vacant
1105½ Jones Outlet And Gospel Promoter Enterprises 493-2248
Vacant
7 North Carolina Alcoholic Control Board 489-7707
Rear Commercial Diving Service
10 American Federation State Cnty Mun Emp A F L-C I O 493-2408
1106 Pizza Tansit Authority 489-2481
1109 Moure D Jr
1110½ Vacant (3 Hses 1110½-12)
1115 Apartments
1a Vacant
2a★Thomas Michl
3a★Cannady Donald
1b Vacant (3 Apt 1b-2c)
3c★Deloach Louis
4c Vacant
4a Vacant
5a★Blackwood John
1118 Parker's Gulf Service 489-5105
1121 Vacant (1121-1201)
A Vacant (3 Apts A-C)
D★Hall Essie M
1201 Carolina Bikeways 489-7952
GATTIS ENDS
KENT BEGINS
DUKE UNIVERSITY RD BEGINS

18

CHAPIN ST —FROM HOPE AV SOUTH 2 EAST OF FAYETTEVILLE

ZIP CODE 27707
ROOSEVELT AV INTERSECTS
2400 Harris Elmus ◎
2404 Barbee Hubert C ◎ 688-7063
2406 Boston Mira M Mrs ◎ 682-1619
2408 Bizzell Major J Jr 682-4615
2409 Turrentine Betty J 688-3330
2411 Mc Neil Earl E ◎ 682-6717
2412 Jones Andrew ◎ 682-4957
2413 Barbee Wilbert ◎ 682-3585
2414 Borland Leola Mrs ◎ 682-3761
2415 Fulton Donald ◎ 688-2125
2417 Richmond James A 682-1236
2423 Hazel James S ◎ 682-3583
2425 Pamplin Will ◎ 688-1182

38

CHAPMAN ST —CHANGED TO ROYAL ST

21

CHARLES ST —FROM CORNWALLIS RD NORTHEAST 1 WEST OF S ROXBORO

ZIP CODE 27707
2107a★Melton Hall Jr 489-2930
2107b★Brown James E 489-0086
2107 No Return
2107d Fowler Tony
2109 Vacant
2111 Vinson Wm W ◎ 489-2930
2112 No Return
2114 Cross Ricky 489-0732
2117 Mashack Fred ◎
2118 Amey Nina Mrs ◎ 489-2981
2120 Rogers Fred B ◎ 489-2901
2124 Faucette Memorial Methodist Church
2125a Adams Carl L ◎ 489-7176
2125b★Adams Mary J
2126 Massey Sanders ◎ 489-6811
2128 Brown Mack R ◎ 489-9362
2129 Rogers James M 493-1022
2131 Tucker Leona B Mrs 489-1973
2133 Crowell Munday A 493-1098
2135★Amsted Doris
2139★Headen Theo 489-6833
2143 Bradsher James E 489-0525
2147 Avery John ◎ 489-8122
2149 Smith Cornelius ◎ 489-8120
2151 Smith Arth ◎ 489-4520
2155★Sims Purvis
2157 Cooper Lila D Mrs ◎ 489-3646
2159 Poole Frank F landscaper ◎ 489-8121
2158 Mitchell Annie M Mrs ◎ 489-3483
2160 Lewis Edw L
2162 Bailey James E
2164 Washington James
2165 Holmes Danny ◎ 493-1892
2167 Mc Rae John Jr 489-2731
2168 Hargrove Annie G ◎ 493-1609
2169 Livingston Columbus C 489-7505
2171 Springs Paul 489-3054
2173 Squires Danl J ◎ 489-5227
2213 Bynum Napoleon ◎ 489-9309
2221 Edwards J B 489-1832
2223 Vacant
2227★Green Carolyn
2229 Lambert
2305 Burton Percy ◎
2307 Peacock Lydia M Mrs 489-3049
2310 Webb Melvin A
2314 Daniels Grace W Mrs ◎ 489-8097
2316 Purefoy Gertrude
2318 Small Jack H ◎
2322 Mitchell Joseph T ◎ 489-9892

5

CHARLOTTE ST —FROM 2902 CARVER ST NORTH 1 EAST OF HILLANDALE RD

ZIP CODE 27705
2210 Fair Inez W Mrs 477-4946
2214 Ray Teresa C Mrs
2215 Goehring Edw B ◎ 477-2451
Goehring Pearl B Mrs beauty shop
2217 Dennis E H Mrs ◎ 477-2915
2218 Blalock Thos C ◎ 477-1233
2219 No Return
2221 Temple Will H 477-7585
2222 Browning Phillip L ◎ 477-4733
2223★Early Julia 477-9131
2224 Rust Donald C Jr ◎ 477-2724
2225 Wilkins Anthony R ◎ 477-1931
2228★Delaney Candice
2229 Carter Harold O ◎ 477-4021
2230★Johns E K ◎ 471-3183
2231 Vacant
2232 Hill Fred R ◎
2233 Scott Gladys B Mrs ◎ 477-3344
2235 Baker Larry F ◎ 477-7891
2236 Vacant
2239★Mc Manner Ronald L

DC May COMPANY, INC.
CONTRACTORS
Sandblasting Painters-Paper Hangers-Decorators Art Gallery
Imperial Bldg. 215 Morris St. (27701) Phone 688-2338

CHARLOTTE ST—Contd
2240 Cox Clarence S ◎ 477-4336
2241 Riley Ricky 477-5981
2242 Parrish Frank A ◎
2243 Frye Charles F Jr ◎ 477-0632
2249 Pendergraph Charles S Jr ◎ 477-3919
CAMMIE INTERSECTS
2301 Browning Woodrow E Jr ◎ 477-3560
2305 Jacobs Isaac E Jr ◎ 477-7188
2308 Bizzell Oil Co fuel 477-2514
Bizzell Harold C ◎ 477-2514
2309 Murray Ralph N ◎ 477-4693
2310 Wooten Douglas J ◎ 477-3610
2311 No Return
2316 Parks Harry N ◎ 477-5030
2317 Stephens Geo D ◎ 477-3928
2320 Averette Roy B ◎ 477-7400
2321 Lee Donald C ◎
2323 Shankle Floyd C ◎ 477-2809
2324 Leibry Earl R 477-8845
2327 Brogden Lawrence R ◎
2328★New Barry W ◎ 477-5812
2331★Brogden L Wayne ◎ 477-4551
2332 Ligon Iris H Mrs ◎ 477-4743
2333 Couch Katharine B Mrs ◎ 477-4333
CAMMIE ST INTERSECTS

17
CHASE ST —FROM 2211 WILSHIRE DR WEST 1 SOUTH OF CHANTILLY PL

ZIP CODE 27707
2203 Moore Victor B ◎ 489-9652
2207 Mc Gurk Pauline W Mrs ◎ 489-9229
2210 Watkins Claudia Mrs ◎ 489-4448
2211 Watkins Warren B Jr ◎ 489-5527

51
CHATEAU RD —FROM ROXBORO ST WEST 1 NORTH OF ARGONNE DR

ZIP CODE 27704
110 Wall S Dudley ◎ 477-7114
118 Hampton Arth H ◎ 477-6750
119 Spangler Jack A ◎ 477-4201
123 Lester Raymond O ◎ 477-4044
126 De Pasquale Frank A ◎ 477-2271
127 Maness Julian W ◎ 477-4416
134 Smith Robt A Jr ◎ 477-1417
137 Mabe Coy E Jr ◎ 477-0638
138 Andrews Geo D ◎ 477-6276
142 White Archie C ◎ 477-4148
146 Hudzinski Edw ◎ 477-3155
150★Watts Phillip M ◎ 477-6021
204 Frothingham Thos E
207 Brock Brantley A ◎ 477-5365
208 Rikard Robt L ◎ 477-7191
211 Greene Ernest L Jr ◎ 477-4976
212 Vacant
215 Hasty S Gordon ◎ 477-5664
216 Ambrosino Bernard J ◎ 477-8970
219 Warren Leamon D ◎ 477-3302
220 Buchanan Spurgeon G ◎ 477-6766
223 Warren John W Jr ◎ 477-3178
227 Garris Billie B Mrs ◎ 477-3286

20
CHATHAM PL —FROM 1200 E PETTIGREW SOUTHWEST 1 WEST OF S ALSTON AV

ZIP CODE 27701
10★Dawg Oggie
Mason Lizzie V
12 Bailey Charles H 688-1891
14 Duren Henry M ◎

18
CHAUTAUQUA ST —FROM 210 NELSON SOUTHWEST 1 EAST OF OTIS

ZIP CODE 27707
2201 Baker F L Rev 682-2865
Daniels Lena S 688-5321
2202 Thorpe John Wm 688-1210
2203 Huggins Gloria
2204★Holeman B F ◎ 688-6193
2205 Cuttino Fred R ◎ 688-1149
2206a Roberts James D 688-7417
220b Eaton Robt
2207 Stewart Saml
2208 Vacant
2209 Peterson Albert ◎ 688-1596
2210 Mc Call Archie 682-0767
2210b Watkins Charlie 688-3338
2211 Ingram Shirley A 682-4239
2212 Steele James W ◎ 688-6945
2213 Headen Lucy N Mrs ◎ 688-1691
2214 Keys Virgie Mrs ◎ 682-8578
2216 Williams Carrie P Mrs
2217 Ashford Russell L ◎ 682-5082
2219 Thaxton Kattie ◎ 688-1580
2220 Stone Charlie R Rev ◎ 688-1549
2221 Carraway Risdon T ◎ 682-2488
CECIL INTERSECTS
2301 Barbee Mary M Mrs
2302 Mc Clenan Wm ◎ 688-1554
2304 Peace Walter ◎ 682-2646
2306 Vacant
2308 Atwater James
2309 Peten Geneva C Mrs ◎ 688-1564
2310 Griffin Geo ◎ 682-7018
GLENN INTERSECTS

44
CHEEK DR —FROM ANGIER AV EAST 1 SOUTH OF PLEASANT RD

ZIP CODE 27703

40
CHEEK RD —FROM FAY ST EAST 2 NORTHEAST OF MIAMI BLVD

ZIP CODE 27704
FAY INTERSECTS
GEER INTERSECTS
1608 Oakley Clarence G ◎ 682-4759
1610★Bell Donnie L
1612 Rigsbee A A
1613 Pearce Margt H Mrs ◎ 682-3728
1614★Bentz R J ◎
1617 Sykes Larry E ◎ 682-5126
1618 Morris T Clarence ◎ 688-1829
1705 Petty Rose F Mrs 688-4873
1706 Petty Geraldine L Mrs ◎ 682-6283
1707 Bennett Wayne 682-0155
1711★Bennett Robt
CITY LIMITS
HARDEE RD INTERSECTS
1811 Allison Rocks & Novelties 682-8562
Allison Lloyd A ◎ 682-8562
1835 Apartments
1a★Sellers David
1b Hamilton Shirley
1c Price Raleigh E Jr
1d Riggsbee Jack (rental ofc) 682-2701
2a Carver Ruth B
2b Filmore Dorothy
2c Mack Bobby 682-8228
2d★Jones Ralph
3a★Rodwell Joseph
3b Wiggins Thessalonia
3c★Swann Michl
3d Bowser Joe
3e Galloway Kenneth
4b Barr Shirley M
4a Hollman Cath
4c Nance Jessie
4d★Hanner Tracey
4e Verbal Vera W Mrs
4f★Swann Felicia
5a★Smith Matthew
5b Meeks Bennie W
5c★Hawkins Brenda
5d★Watson Ann
5e Williams Malcolm
5f Frye Linda
6a★Lovely Levi
6b High James
6c Allen Arlene
D Griffin Guynelle 688-8989
7a★Jeter Johnny
7b Wiseman Pat
7c★Thomas Nancy
7d Asher Lester
8a★Leathers Letta
8b Craig Harvey
8c Hunt Clyde L
8d Carrington Ava H
8e Burch Adele S 682-1859
8f Jacobs Tommie L 688-6858
9a Winstead Frances G
9b Moore Annie D
9c Parker Virginia
9d Moody Rachel
10a Silver Larry C
10b Chavis Pat
10c Hamilton Thelma
10d Smith Cleveland
10e★Mitchell Beverly
10f Kithcart Thelma D
11a Glenn Helen
11b Scott Caswell
11c Gentry Claude P 688-3854
11d Harris Brenda L 682-3087
11e Chambers Mc Coy 682-0165
11f Whitfield Diane
12a★Battle Connie
12b Bostick Dwight
12c★Best Larry
12d★Morrison Victor
12e Scott Anne
12f Lyons Edw E 688-9281
13a Price Raleigh C
13b Baldwin Mary
13c★Ewards Nancy
13d★Webb Benetta
13e★Malone Margie
13f Silver Robt
14a★Best David
14b★Mc Crea Claudia
14c Starnes Robt
14d Mangum Iola
14e Dunlap Dwight M
14f Davis Harrison
15a Lamberth Bobby
15b Alston Deloris
15c★Eatman Gregory
15d★Mack Bernelle
15e★Alston Thos
16a Davis Ethel M
16b★Mangum Charlie
16c Cole Mary 682-6868
16d Winston Lilly
16e Wilson Wm
16f★Mc Leod Jacklyn
17a★Dickens Raymond
17b Parker Bessie
17c Ward Minora

THE KNOWLEDGE OF WHERE TO BUY IS AS IMPORTANT AS WHERE TO SELL GOODS

THE ROSE AGENCY, Inc.
COMPLETE OFFICE SUPPLIES AND OUTFITTERS
Notary Seals - Embossers and Corporation Seals - Rubber Stamps
111 W. Parrish St. (27701) P.O. Box 1929 (27702) Phone 688-1336

MAKERS OF FINE FURNITURE FOR THE ENTIRE HOME
1612 E. Geer St. (27701)
½ Mile Out On Hwy. 15 A North
Y and J Furniture Co.
REFINISHING REPRODUCTIONS
Phone 682-6131

GANN INDUSTRIAL SUPPLIES & MACHINE SHOP
MUNICIPAL SUPPLIES — SMITH BLAIR PRODUCTS — KENNEDY VALVES
FIRE HYDRANTS — AIR COMPRESSORS — BOILER INSTALLATION — REPAIRS
PVC-CAST IRON PIPE - CEMENT ASBESTOS PIPE
312 S. Miami Blvd. (27703) Phone 596-8178

OPEN 7 DAYS
IVY ROOM RESTAURANT & DELICATESSEN
PARTY STORE — COSMOPOLITAN ROOM — GOURMET SHOP
1000 W. Main St. (27701) Free Parking Tels. 688-6041—682-9771
9 AM to 11:45 PM

CHEEK RD—Contd
17d Bennett Grace
17e Stevenson Louis
17f Smoke Evon
18a★Davis Betty L
18b Herndon Iris
18c Quick Saundra
18d★Choice Dorothy
18e★Mc Eachin Coliss
18f Shepard Charles 688-9261
19a Pringle Dorothy
19c★Mangum Waylon
19b★Raines Willie
19d★Boler Robt
1907 Ken's Quickie Mart 688-1163
1909 Harward's Grocery 682-2549
Cheek Road Tackle & Bait Shop 682-2549
1911 Mo-Do Bait Co 682-2549
Harward Donald L ◎ 682-2771
1935 Ferrell Doris A Mrs ◎ 688-6231
1947 Stephens Myrtle W Mrs ◎ 688-2826
1949 Perry Dora H Mrs ◎ 688-2816
1951 Long & Sons Restaurants & Refrigeration Equipment 682-2297
1952 Harward Thos R ◎ 682-7778
MIDLAND TER BEGINS
2000 Stge
2001 Black Industries Inc agrl implts 682-9354
Black's Garage Inc 688-6381
2013 Bailey Calvin E 688-6560
2015 Watkins Charles E ◎ 688-0695
HOOVER RD INTERSECTS
2104★Benson L A
2105 Newton Mattie Mrs ◎ 688-4825
2114 Lawrence Eug ◎ 688-6460
2115a Delaney Ida
2118 Vacant
2119 Holloway Ralph N ◎ 688-4885
2121 Vacant
2123 Holloway Wm H ◎ 688-6267
2124 Parker Auto Services 688-1496
2125 Melvin Thos G ◎ 688-7502
2126 Brunson Arth 688-0248
2127 Howard Lannie B Mrs ◎ 682-6469
2128 Scarborough Johnnie ◎ 682-0712
2129 Yancey Gertrude P Mrs ◎ 682-0656
2130 Crews Luther D ◎ 688-4644
ROANE INTERSECTS
2201 Mc Clain Joseph tile contr ◎ 688-4283
2202 Daye Otis L ◎ 682-9446
2204 Taborn Lucy W ◎ 682-2576
2207 Holloway T Lucius ◎ 688-4716
CENTER INTERSECTS
2302 Clements Burley L ◎ 682-0630
2303 Scott Dozell R Mrs ◎ 682-0707
2304 Tabon Zack C ◎ 682-0638
2305 Bostic Melvin ◎ 682-8044
2307 Rochelle Wallace M 682-7733
2308 Gross Marvin ◎ 688-3775
2310 Hill Top Grocery 688-4463
Briggs Ed L Jr ◎ 688-4463
2313 Evans Cora H Mrs ◎
2315 Evans Geo R ◎ 688-4242
2317 Taylor Ernest D ◎ 682-8052
2318 Rogers Joseph ◎ 688-4651
2320 Beasley Arth ◎ 688-4628
2322 Thorpe Mary W Mrs ◎ 682-8053
2325 Merrick-Moore School 688-4683
HEIDLEBERG RD INTERSECTS
2328 Verbal Sidney ◎ 682-9479
ROCHESTER RD INTERSECTS
2400 Mount Zoar Baptist Church 688-9045
2402 Robinson Blanche B Mrs ◎ 682-4078
2403 Robinson Danl ◎ 688-6110
2411 Rogers Alice R Mrs
2421 Walker Thos
2425 Jones Annie M
2503 Goss Mildred 682-5315
2509 Days Howard L 688-3573
2515 Player's Delight
2717 Triangle Ford Engines Inc 682-9336

CHELSEA CIR (HOPE VALLEY) FROM 3724 HOPE VALLEY RD SOUTH AND EAST IN A SEMI-CIRCLE 49

ZIP CODE 27707
2800 Bolich Philip M ◎ 489-5152
2801 Fuller Sumner B ◎ 489-9206
2802 Pye A Kenneth ◎ 489-7945
2804 Livengood Charles H Jr ◎ 489-4242
2805 Mc Clellan Winston ◎ 489-2724
2808 Biggers Clara P Mrs ◎ 489-2160
2810 Goodwin Wm O ◎ 489-8928
2811 Ross Norman F ◎ 489-0015
2812 Odom Guy L ◎ 489-2206
2814 Peete Wm P J ◎ 489-0219
2815 Pinnelle Sheldon R ◎ 489-1594
2818 Cameron Edmund M ◎ 489-3221
2819 Blount Wm A ◎ 489-3988
2822 Downey Patricia A Mrs ◎ 489-9268
2825 Barringer Russell N Jr ◎ 489-9409

CHERRY GROVE ST —FROM 2000 E MAIN NORTH 30

ZIP CODE 27703
105 Barbee Florence G Mrs ◎ 596-5141
107 Jackson Lela P Mrs
Martin Viola B 596-6465
108 Garrett Mabel G Mrs ◎ 596-6373
109 Cates Colon C ◎ 596-8401
110 Frye Charles F ◎ 596-5014
111 House Ila E ◎ 596-3836
113 Kirk Vera M 596-2017
201 Stone Helen G Mrs ◎ 596-6137
202 Gunter Katie H Mrs ◎ 596-6682
Lee Mut G 596-6682
203a★Brown Wm
203b★Wilson Andy D
204 Watts Celia G ◎ 596-6120
205 Russ Ishan H ◎ 596-8533
206 Watkins Edw M ◎ 596-7201
207 Shults Wallace C ◎ 596-5992
209 Rhodes James E ◎ 596-8814
210 Thornton Thos E ◎
211★King K W
212 Cates James B ◎ 596-5370
214 Carden Marvin C ◎ 596-3208
301 Barker Joseph G Jr ◎ 596-7314
302★Barrow Steph T 596-1744
303 Evans Mary S Mrs ◎ 596-5391
304 Williams S P ◎ 596-1246
305 Branton Dwight A ◎ 596-6677
306 Morris Lottie H Mrs 596-2924
306½★Falls Hazel Mrs
307 Powell Wesley W
308 Sykes W Hilery ◎ 596-5883
309 Davis Ronald C ◎ 596-1601
310 Tippett Dora F Mrs 682-4028
310½ Browning Jewell
311 Ennis Alvin
313 Newcomb Willie S 596-2302
TAYLOR INTERSECTS

CHESHIRE CT —FROM 608 MARSHALL WAY WEST 55

ZIP CODE 27705
4404 Watson Ervin R ◎ 383-4659
4408★Rankin James S ◎ 383-4326
4412 Stevens Thos J ◎ 383-2904
4500 Rissolo Herman A ◎ 383-5451
4506 Roberts Wm H ◎ 383-2287
4509 Page David A ◎ 383-6216
4510 Royal J H ◎ 383-5686
4513★Luther M T ◎ 383-6564
4516 Mutter Robt L ◎ 383-1139
4517 Hutson Richd M II ◎ 383-2162
4518 Pupkin Marcos J ◎ 383-5160
4519 Upchurch Thos C ◎ 383-1231

CHESS PL —FROM 506 MOBILE AV SOUTH 14

ZIP CODE 27701
RAY PL INTERSECTS

CHESTER ST —FROM 1013 HOLLOWAY NORTH 1 WEST OF N HYDE PARK AV 32

ZIP CODE 27701
907a Wesley Elaine
907b Duncan Peggy S
908★Rothwell John E ◎ 682-3812
909 Perry Homer E 688-7765
910 No Return
911 Keith Arvid L ◎ 688-1565
912 Squires Jasper E ◎ 688-0677
913★Pearley Joe 682-0556
914 Clyburn Richd E 688-5020
915 Mangum Pursey
917 Waller Clarence J ◎ 682-6042
919 Thompson Ernest R ◎ 682-6301
1000 Stanley Pearl C Mrs 682-0548
1002 Joyner Ernest D ◎ 688-3152
1004 Johnson Geo S ◎ 682-0087
1006★Washington Mary 688-4717
1006a★Lipscomb S W
1009 Hamilton Ruth Mrs
1010a Johnson James
1010b Johnson James P
1011 Vacant
1100 Waller Connie E Jr ◎ 688-9214
Patrick Dorothy L
1102½ Hayes Willie
1103 Hobson Jeannett
1103½ Caviness Adolph 688-3409
1104½ Watson Eldridge 688-3153
1105 Vacant
1105½ Reed Henry H
1106★Peaks Norman
1108 No Return
1109 Faison Isabelle B Rev Mrs ◎ 688-3234
MALLARD INTERSECTS

CHESTNUT ST E —FROM JOHN EAST 1 SOUTH HILLSIDE AV 16

ZIP CODE 27707
103 Lenoir Charles E 688-7592
105 Alston Alwilda Mrs
106★Daye Cornelia R 688-5700
107★Evans Lillie M 688-6750
108 Shiloh Apostolic Temple 682-7430
109 Dillard Georgia Mrs 682-8212
111 Campbell James A 688-4038
ROXBORO INTERSECTS

CHESTNUT ST W —FROM JOHN EAST 1 SOUTH OF CHESTNUT 15

ZIP CODE 27707
102 Vacant
103★Booze Maggie
104 Smith Florence R Mrs ◎ 682-7913
106 Cain Albert A ◎ 682-6310
107 Bouknight Maxey G 682-1358
Bouknight Maxine
108 Barnes Nellie Mrs 688-5364
109 Mc Cormick Addie L Mrs
110 Young Lucy 688-2625
Overby Rosa D Mrs 682-1251
111★Richard Liler 682-6666
★Brown Earl M
111½ Davis Genevieve W Mrs 682-4838
112 Davis John W
113 Tatum Minnie B Mrs ◎ 688-5736
116★Wymon Theo S
117 Hudson Victoria B Mrs ◎ 688-3113
Hudson Luther D ◎ 688-3113
119★Hayes Martha
119½ Robinson Lallie 688-5992
121 Streeter Hattie Mrs 688-7224
121½ White Haskell B Mrs 688-7853
SOUTH INTERSECTS

CHEVIOT AV —FROM 2537 DIXON RD WEST 4

ZIP CODE 27707
901★Atkins James D ◎ 493-1867
902★Glasgow Dale W ◎ 489-5039

CHOWAN RD —FROM ALFRED ST WEST

ZIP CODE 27707
920★Moore Donald T ◎ 596-5323
JEROME ST INTERSECTS
1002 No Return
BRANDON RD INTERSECTS
1100 Vacant
1111★Cunningham Roland ◎ 596-5844

CHOWAN RD—Contd
1115★Bunch Wm A ◎ 596-9456
1203★Lewis Edw E 596-4212
1207 No Return
1208★Smith John N
1211 Vacant
1215 Vacant
KIRBY RD BEGINS

55
CHRISTIAN AV —FROM HILLSBOROUGH RD NORTH 1 EAST OF COLE MILL RD

ZIP CODE 27705

2
CHURCH ST N —FROM 200 E MAIN NORTHEAST

ZIP CODE 27701
107 Vacant (1107-09)
PARRISH INTERSECTS
201 Tommy's Barber Shop 688-1221
202 Consolidated Theatres amusement cos 688-1978
Criterion Theatre 688-1978
203 Southern Building Maintenance 688-7435
205 Williams Norman E lwyr
Darsie Charles lwyr
206 Vacant
207 Durham Printery The 682-9231
209 Cook J H & Sons Inc leather dlrs 688-7771
LIBERTY BEGINS

2
CHURCH ST S —FROM 200 E MAIN SOUTHWEST

ZIP CODE 27701
100 Vacant

49
CHURCHILL CIR —FROM WESTOVER RD SOUTH AND EAST 2 WEST OF DOVER RD

ZIP CODE 27707
3804 King Wm O ◎ 489-4606
3807 Wright Paul Jr ◎ 489-5169
3808 Montague James E ◎ 489-4969
3812 Fuller T Fred ◎ 489-9390
3813 Wilkins Lyman L Jr ◎ 489-2444
3814 Kirkland Geo F Jr ◎ 489-9237
3819 Wily Julia M Mrs ◎ 489-9826
3822 Whatley Joseph W Jr ◎ 489-2183
3833 Bradley Joseph M ◎ 489-9616
3836 Garbutt John T Jr ◎ 489-3719

11
CIGARETTE ST —FROM 600 MAIN SOUTHWEST 1 EAST OF S DUKE

ZIP CODE 27701

45
CIRCLE DR —FROM 1501 WOODBURN RD SOUTH 1 EAST OF NC HWY 751

ZIP CODE 27705
2700 Bressler Bernard ◎ 489-4167
2708★Lanier Vernec Jr ◎ 489-0293
2711 Smith Peter ◎ 489-1329
2712 Uhrhane Luella E ◎ 489-9540
2713★Baker Jeff D ◎ 489-8834
2716 Weitz Henry ◎ 489-1454
2717 Dickens Robt L ◎ 489-8214
2720 Colver Robt M ◎ 489-2895
2722 Mc Collough Thos E ◎ 489-4460
2723 Price James L Jr ◎ 489-2427
2726 Loflin Thos F III ◎ 489-7331
2729 Hodel Richd E ◎ 489-4914
2730★Hall Saml L 489-5983
2734 Woody Robt H ◎ 489-6415
2737 Gohdes Clarence L F ◎ 489-6368
2738 Pierson Martin T ◎ 489-7105
2742 Brieger Gert H ◎ 489-3867
DOGWOOD RD INTERSECTS

21
CISCO ST —FROM CHARLES ST WEST ONE NORTH OF S ROXBORO ST

ZIP CODE 27707
209 Quick Lillie Mrs 489-8126
213 Rucker Addie M Mrs 489-8124
217 Rucker Curtis ◎

31
CLARENDON ST —FROM 1700 W MARKHAM AV NORTH 1 EAST OF BROAD

ZIP CODE 27705
805 Shuford Mary O ◎ 286-1902
806 Asbury United Methodist Church 286-1880
Asbury Weekday School Contact (Administrative Ofc) 286-4175
808 Copley Vending Machines 286-9114
Copley Wm B ◎ 286-9114
809 Hilton Robey B 286-9682
810 Apartments
1 Turrentine Jessie R Mrs 286-1856
2 Parrish Cynthia B 286-2615
3 Horton Theresa E 286-7806
4★Mc Kinney Larry
811★Karangelen A 286-9001
812 Rice Grace S ◎ 286-2130
814★Binstock David
★Winnegart Lamar 286-3202
818a★Tokuta Aladie
818b Hinson Dora 286-1873
Witherspoon A
★Smith P
★Stetson Cheryl J
818d★Athearn Mary L 286-1128
819 Cates Coy F 286-7954
820 Rumley Curtis M ◎ 286-2771
821 Keel James F III 286-3893
822★Shmidheiser Lillie
823a Schoofield Henry O 286-3685
823b★Herbst Napolean L
823½ Parrish Brian D 286-3348
GREEN ST INTERSECTS
901a★Gulley Wib
901b★Linden A
903a Johnson D L
903b★Rouse Donald N 286-9233
903c★Turner Robb
903d★Angier Tony 286-7623
904a Herman Harry M III
904b★Woods Alan G
905a★Wilson C Arty 286-3993
905b★Keith Jules
905c★Moran Kristine L 286-3645
906a★Buzun Jennifer A 286-7654
906b★Ivan Shaing-Tai
907★Waddell Margt E ◎
908a Hayes Wm W 286-1920
908b Cole C H 286-7647
909a Davis Y A
909½b Chenier R W
910a Vacant
910b★Henderson David
911a Davis Henry 286-4876
911b★Thorpe C S
912 Vacant
913 Riley Ervin E 286-4820
914★Krews Lemuce S
916 Williamson Charles
918★Alexander Claire
920 Suggs Ola Mrs 286-4088
922 Hawkins Lessie M 286-4573
923★Sox Thos E
923b★Mc Nellis Martha 286-3222
KNOX ST INTERSECTS
1000 Suggs Richd E ◎ 286-2816
1002a Stone Eileen
1002b★Paschall R D
1004 Southerland Inez Z Mrs 286-4982
1004b Copley Gertie
1005 Shields Rosalind C Mrs ◎
1006a Allison Virginia B Mrs
1006 Warner Lillian E Mrs
1007★Daniels Brad
1008a Baucom Thos R
1008b Gordon Estelle M Mrs
1009a★Van Loon S
1009b★Sefcik Marina E
1010a Magness Wm B 286-7409
1010b★Chaney Patsy
1011 Johnson M Pheney ◎ 286-7905
Crabtree Maybelle Mrs 286-7449
1012a★Tudor Connie
1012b No Return
1013a Holland Zura U Mrs 286-3033
1013b Bowman Burnie E 286-0301
1014 Finch James A Jr ◎ 286-4135
1015a★Vaughan Mark
1015b★Parrish Clairine C
1016 Neal Joseph D ◎ 286-7253
1017a Andrew Jean
1017b Vacant
1018★Brown Philip N
ENGLEWOOD AV INTERSECTS
1100 Green Felix J ◎ 286-3265
★Hawks Karen J
1102★Cates Wayne
Winston Cecilia A 286-1893
1104 Welborn Lessie H 286-4832
1105★Moore Betty 286-2351
1106 Pearce Willard S ◎
1107 Denny Timothy P 286-2563
Rumaks Al
1107½ Premac Richd
1108a★Day Walte J
1108b★Thomas Mike
1109 Ray Coma W Mrs 286-9037
1110 Lee James T 286-4687
1111 Fields Lillie J Mrs 286-1396
Hamm Tony C
1112 Medlyn Alice R Mrs 286-3745
1113 Cates Nina F Mrs 286-1693
Nash Dorothy 286-4319
1114 Cobb Marion 286-3007
1114½★Borden R S
1116a★Nobles Larry
1116 Fewell Carolyn D 286-9669
1117 Masingale Thos E ◎ 286-4604
1117½ Turner Louise H 286-4762
1118★Cates Allice M 286-2847
★Tatum Peggy 286-7396
1119 Reid Bertha H Mrs 286-6493
1123 Vacant
1124 Suggs Thos O
1126 Darnell Timothy C 286-9573

35
W CLUB INTERSECTS
1204 Lloyd Lillie T Mrs ◎ 286-1313
1205a★Mc Laren N E 286-3358
1205b Mongan Sandra
1206 Smith Norman R ◎ 286-4144
1207a Hogan Gerald H 286-0071
1208 Gunter Doris D Mrs 286-1828
1209 Kelly Banks C ◎ 286-4953
1210 Ferguson Sarah W
1211 Gunter
1212★Massey Gary K 286-7832
1213 Cleaver Boyd H
1213½ Poe Carol V
1214★Singler Robt C 286-7170
1215 Holder Arth G ◎ 286-0225
1216 Little Gerald E 286-4336
1217 Hewitt Woodus E 286-4641
1218 Lassiter Edna E Mrs ◎ 286-4646
1219a Chessman Alan C
1219b Carmack Mable M Mrs
1220a Crane R Jack
1220b Moe Jeffery L 286-0010
1221 Dennos Pete G 286-1467
1222 Lackey M K
1222½ Bessen Terry 286-4010
F INTERSECTS
1300 Walters Roy D 286-0314
★Hester Don
1301a★Warwick Sharon S
1301b★Jones Thelma C
1302 Mc Mahon Neva W Mrs ◎ 286-2122
1303★Skidmore Mary A
1303½★Ladd Robt
1304 Kissell Ethel Mrs 286-2738
1304½ Fields Sarah J 286-4505
1305★Osborne Myrtle T 286-4684
1306 Tulloch Robt R 286-4170
1307 Suggs Thos L ◎ 286-7223
1308★Hall Robt 286-1024
1308½★Allen Hazel H 286-0622
1309★Rocap Mary A 286-2590
1310 Mann Zola B Mrs ◎ 286-4143
1311★Wall Richd E
1312 Morton Loney C ◎ 286-7692
1313 Long Ernest J ◎ 286-1838
1314a★Lacy James H

A Real Necessity in Every Office
THE CITY DIRECTORY
The Modern Up-to-Date Method of Getting Accurate Information Quickly
A Time Saver — A Money Maker For Every Business
Let Us Show You How

ASSOCIATED GENERAL CONTRACTORS OF CAROLINAS
STATE MEMBER · KONVER
JAMES A. SMITH & SON, INC.
PLASTERING CONTRACTORS
FIREPROOFING —PLASTERING — STUCCO — EXPOSED AGGREGATES
WATERPROOFING
540 Gulf St., P.O. Box 11248 (ED. STA.) Durham, N.C. (27703) Tel. 596-8289

MULTI-LINE AGENCY INC.
GENERAL INSURANCE REAL ESTATE BUILDER
OFFICE 596-5805
RESIDENCE 477-6914

CLARENDON ST—Contd
1315 Glenn Joseph B
Tunstall Sarah
1315½ Vacant
1316★Osborne Pauline E Mrs
1317 Osbrne Frankie A
1318 Edge Pink 286-7883
1319 Christian Clifton E ◎ 286-7268
1320 No Return
1322 Wortman Bobby ◎ 286-4740
SPRUNT AV INTERSECTS
1406 Crean Edmund V
1406½ No Return
1407★Deanna B Geo
1408 Pierce Robt M ◎ 286-7928
1409 Hamm Donald A
Ackermann Cora
1411a★Gali Hagel
1411b★Jordan Fredericksen
1413a★Mandracchia Anthony 286-3604
1413b Smith Harold D Jr 286-9607
1415 Brewer Lucille R 286-4790
1417 Burnette Mary C Mrs 286-7252
Reilly Lucille K Mrs 286-2523
1419 Fowler Cecil D
1419½ Mulroy Juliana C 286-4238
1421★Broadwell Walter L 286-9797
GUESS RD INTERSECTS

55
CLARION DR —FROM 3406 COLE MILL RD SOUTH

ZIP CODE 27705
401 Cavaniss A E
402 Hawley Leon L ◎ 383-1230
405 Kimbro Ron W ◎ 383-6428
409 Salzano John V ◎ 383-1384
412 Rogers Tom T ◎ 383-4053
413 Calleson Donald A ◎ 383-2151
415 Stewart
416 Mc Corkle Joseph E ◎ 383-2815
419 Tabler Howard L ◎ 383-4004
803★Alderson Harold C ◎ 383-5054
808★Miller Leroy B ◎ 383-2679
829★Stevens M W 383-2401
902 Dawson Jeffrey R ◎ 383-2781
905 Richardson Jerry W ◎ 383-6067
908 Searcy Albert J ◎ 383-1925
909 Major Howard L ◎ 383-2209
912 Carrigan Edw E ◎ 383-4011
913 Harris Wm E ◎ 383-5147
916 Rabineau Stanley ◎ 383-1644
917 Shafer Mary S ◎ 383-6085
920 Rice Clementine L Mrs ◎
921 Hutchins Clyde H Jr ◎ 383-2701
924 Stanley Roger B ◎ 383-1338
925 Mansfield W Lee ◎ 383-2247
928 No Return
931 Hirschfild John W Jr ◎ 383-3669
932 Menzel Danl B ◎ 383-4404
935 Overby Robt C ◎ 383-3372
936★Stone Kenneth R ◎ 383-1791
939★Mc Caskit Donald C ◎ 383-5622
940 Laube
943 Hallman Roy D ◎ 383-2660
944 Marion Patsy H Mrs ◎ 383-2859
945 Beasley Ann
947 Beasley John W ◎ 383-6152
948 Hurst Ralph R ◎ 383-1271
951★Dedrick Steph C ◎ 383-1394
952 Pearson Danl R ◎ 383-2604

43
CLARK ST —FROM 1700 GLENDALE WEST 1 NORTH OF GREEN

ZIP CODE 27701
303 Cratch Hubert E ◎ 688-1903
305 Ladd R Calvin ◎ 682-6405
306 Clark James H Jr 682-2961
307★Clark Wm B 688-7878
308 Pressley Luna G Mrs 682-5165
311 Frisby Hazel G Mrs ◎ 682-2849
312 Clark Evelyn D Mrs ◎ 688-8455
313 Mc Caskill Jane F Mrs 682-5920
Peterson Cecil H 682-1558
314a★Cook Deborah
314b Cooke Julian B 688-2250
315★Howerton Geo L ◎ 688-4063
316a Smith Ella
316b★Kelley Loraine L 688-6840
317 Graham Luther T ◎
318a Mangum Rassie F Mrs 682-4366
318b King Gerald 688-1195
320 Parrish Luther A 682-2805
Richard James T 682-1269
321 Smith Robt L 682-4564
322 Ashworth Johnnie R 688-8364
Wall Robt W Jr 682-8619
323 Priest Eliz D Mrs ◎ 682-1962
324a Mangum Barbara Mrs 682-1502
324b Davis Daphine Mrs
325 Warrant Wade R 688-5818
Watkins Patricia
326a★Jones Nancy J 688-7763
326b Bass Phyllis E 688-7466
327a★Wolf Gretchen 688-1475
327b★Sorensen Paul T 688-6478
328a★Weaver Jerry
328b★Bryant Al 682-2032
329a Cole Phyllis R 682-4409
329b★Dollar David R 682-1014
330 Vacant
331 Osher Steve
332a Murphy James E 688-1847
332b★Wall Robt 682-8619
WASHINGTON INTERSECTS

26
CLAY ST —FROM 2002 ASHE SOUTHWEST

ZIP CODE 27703
203 Scoggins Anna M Mrs 596-6015
ANGIER AV INTERSECTS
305 Watson Norman K 596-8650
307 Perry Charlie A
309 Underwood Jesse C
CARDENS AL BEGINS
313 Whitley Easie M Mrs 596-1950
VALE ENDS
401 Bolton Miller D 596-5160
402★Holmes Leroy
402½ Holmes Isaiah
405 Ladd Robt E ◎ 596-6750
409 Mc Nair Percell
409½ Jones Wendell 596-1461
415 Durham Plumbing & Heating Co Inc (whse)
PEABODY INTERSECTS
SCL RR CROSSES
SOUTHERN RY CROSSES
PETTIGREW INTERSECTS

44
CLAYTON AV —FROM PLEASANT DR NORTH 1 WEST OF W HORSESHOE RD

ZIP CODE 27703

38
CLEMENTS DR —FROM COLONIAL DR EAST 3 SOUTH OF THOMPSON RD

ZIP CODE 27704
LOTS
15a Vacant (lots 15a-40)
1d No Return
812 Vacant (2 Hses 812-21)
2124 Mc Cune Thos F ◎
2128★Long Robt D
2215 Vacant
2216 Mitchell Charles A ◎ 477-1646
2217 Vacant
2219★Cheek Clyde
2224 Vacant (3 Hses 2224-28)
2302★Thurner L J
2306★Smussen P R
2310 Evans Wm K Jr ◎ 477-0624
2314★Blunting J E

15
CLEMMONS AV —FROM 618 SOUTH SOUTHWEST 1 NORTHWEST OF LAKEWOOD AV

ZIP CODE 27701
204 Fortune Wilbert
208 Barrett Virginia Mrs 688-3807
209 No Return
MATTHEWS INTERSECTS
CARRINGTON INTERSECTS
NS RY (OVERPASS)
WILLARD INTERSECTS

50
CLERMONT RD (PARKWOOD)—FROM NEWHALL RD EAST

ZIP CODE 27707
1300 Plourde Norman ◎ 544-3427
1301 Lanier Kenneth D ◎ 544-7141
1304 Angle Hugh V ◎ 544-2195
1305 Lockhart Arth J ◎ 544-3908
1308 Good Robt F ◎ 544-7185
1309 Ellis Solomon R ◎ 544-1895
1312★Keck Lewis G 544-1512
1313 Harrison Jerome D ◎ 544-2658
1316 Gooden Jerry H ◎ 544-3920
1317 Carlton A P ◎ 544-3043
1320 Woods James S ◎ 544-3977
1321 Young Jack ◎ 544-2691
1324 Caldwell D Ernie 544-1288
1325★Williams Ted L 544-7449
1328 Mangum Benson R ◎ 544-7031
1329 Derry
1332 Mc Cormack John ◎ 544-2207
1333 Fearing A B ◎ 544-3535
1336 Scott T Haynes Jr ◎ 544-3415
1337 Simms M R 544-7076
1341 Lamb J F 544-2601
1516 Noble Eric A ◎ 544-1880
1518 Clark Alvin L ◎ 544-2566
1519 Parkwood Baptist Church 544-1347
1520 Lambert Lonnie L ◎ 544-1450
1522 Britt Lawrence A ◎ 544-2770
1523 Parkwood Day Care Center 544-3315
1524 Busko Michl ◎ 544-1510
1526 Tyndall Robt E 544-1873
1527★Ackerson Larry 544-2543
1528 Rocker Peter W ◎ 544-1273
1529★Shah Chandrakant 544-3943
1530 Gentry Charles T ◎ 544-1249

8
CLEVELAND ST —FROM 200 LIBERTY NORTH

ZIP CODE 27701
HOLLOWAY INTERSECTS
414 First Baptist Church 688-7308
CHAPEL HILL ENDS
ELLIOTT BEGINS
604 Graven Melvola R Mrs 688-7906
606 Hunter Margt L ◎ 682-3970
SEMINARY AV ENDS
703 Masser Ruby K Mrs ◎ 682-8432
MALLARD AV BEGINS
801 Perry Corrinna Mrs 682-1350
802 Smith Annie B Mrs furn rms ◎
803 Lloyd Zella D Mrs 688-4697
803½★Smith John S Jr
807 Garris Pearl R Mrs 682-1661
809 Coletta Louis ◎ 682-1522
Capps Ruby
810 Bullock Esther M
Lyons Wm
812a Thorpe Lugene
812b Webb Charles I
813 Mc Lamb Wm
815 Scarborough Nursery School 682-5037
818 Whitley Rickey L
819★Hicks Eva
820 Sexton Sophie M Mrs 682-7531
822 Hicks Eva Mrs
823 Rogers Lula Mae 618-9417
GRAY AV INTERSECTS
901 Peaks Mamie
902 Hasco Inc whol refgr & sup 682-2165
905 Flowers Frank 682-7709
907 Vacant
908★Vance Leroy
909 Clements Tinis 688-4025
910 Covington Theldora
Thompson James E
DOWD BEGINS
1002 Elliott Hattie G Mrs 682-1785
1004 Vacant
1006 Porcelli Ina C Mrs ◎ 688-3384
1008★Knight Annie M
1020 Laney's Beauty Shop 688-1090
1022 Shaw Abe 'the Hatter' Valet Shop 688-7745
1026 O'Briant's Fire Extinguisher Service 682-8666

McAFEE BROTHERS OIL CO., Inc.
SHELL OIL
FUEL OIL
LUBRICANTS
LENNOX®
Air Conditioning
Heating
-CONTRACTORS-
S. Goley St.
P.O. Box 11391
(27703)
CALL
596-8287

Belk Leggett
Durham's Largest Department Store
FREE PARKING
South Square Mall, Chapel Hill Blvd. 493-3411

47
CLIFF ST —FROM ROSEDALE AV WEST 1 SOUTH OF WARD (NOT OPEN)

ZIP CODE 27707

44
CLINTON DR —FROM EASTWOOD DR SOUTH 1 EAST OF S ALSTON AV

ZIP CODE 27707
3407 Street Arnold H ◎ 544-2726
3415 Hux Ellis F ◎ 544-2584
3412★Palmer Robt ◎
3421 Partin Freddie H ◎ 544-3954
★Downey Wm A ◎ 544-3800
★Gardner John L ◎ 544-1259

44
CLINTON RD —FROM 2307 SOUTHERN DR EAST 2 SOUTH OF ELLIS RD

ZIP CODE 27707
1200★Wynne Michl R 596-5598
1212 Stewart Gerald M ◎ 596-3749
1213 Guess Addie L ◎ 596-5128
1216 Hastings J Alton ◎ 596-6300
1217 Mc Cauley Paul C ◎ 596-3611
1219 Harris James E ◎ 596-5185
1220★Hall Louise Mrs ◎ 596-2662
1224 Wrenn Tyson W ◎ 596-6790
1301 Owens Guy F Rev ◎ 596-3281
1302 Jones V Dallas ◎ 596-5768
1305 Griffis John C ◎ 596-2640
1306 Ragan Ronald L ◎ 596-5702
1312 Duranske Ronald G ◎ 596-2674
1313 Payne Gerald G ◎ 596-8625
1336 Fridley Thos B ◎
1337 Woody Geo R 596-4820

55
CLOVER PL —FROM FARM GATE AV EAST 1 NORTH OF MEDFORD RD

ZIP CODE 27705
23 Cherry Morris L ◎ 383-4481
26 White Oscar N ◎ 383-2928

38
CLUB BLVD E —FROM FARTHING EAST BEY AMBRIDGE INTERSECTING 2300 ROXBORO RD

ZIP CODE 27704
100★Asendorf Mary E 477-8685
101 Glosson Gertrude R Mrs ◎ 477-5838
Jones Notie L Mrs 477-7921
102 Day Nora R Mrs 477-5773
103★Skillman Margt M Mrs 477-5577
104 Norton Lois B Mrs 477-7272
105 Sykes Sudie T Mrs ◎ 477-7015
106 Bowen Jerry B
107★Horton Betty M Mrs
108 Jones Willie A Rev ◎ 477-1227
109 Jernigan Barbara T Mrs 477-1753
★Hudson Mary E
110a★Niemitz Bruno 471-3133
110b Culler Gerald L Jr 477-1842
111★Pettiford Wallace
Barnes Charles L 477-6135
112★Nicholas Delma C
113★Norris Roscoe M
113½ Cauthen Walter J 477-0943
114 Foster Maude J Mrs 477-1994
★Tate Sammy 471-1403

HIGHLAND AV BEGINS
200 Shaw Norma C
★Perry Nathl L 477-1529
201★Whitman Louise ◎ 471-2361
202★Ellis J
★Romines M Skleris
203 Vacant
204 Jackson Peter W
206a Moser Eug
206b Page Nannie W Mrs
207 Yates J Willard ◎ 477-7455
N ROXBORO ST INTERSECTS
BANNER BEGINS
320 State Dept Of Transp Div Of Highways 477-3229
State Div Of Highways (Traffic Engineering Dept) 477-3965
323 Murdock Mae E Mrs ◎ 477-6191
STATE BEGINS
401 O'Neal G Harry ◎ 477-7722
403 Lashley Carl C ◎ 477-5782
405 Hamm James W ◎ 477-7678
407 Upchurch Claiborne L ◎
409 Parker Jeanette Mrs
412 Eakes Lucille Mrs ◎ 477-7084
414 Chase Doris E Mrs ◎ 477-7597
CASCADILLA BEGINS
500 Hall Wm L ◎ 477-0719
501 Ritch Gene H ◎
502 Baldwin Irma R Mrs ◎ 477-5918
504 Rhodes Calvin C ◎ 477-1747
505 Meadows Allen T ◎ 477-7267
506 Hester Bernice P Mrs ◎ 477-7537
507 Mc Ginnis Margt B
508 Hugh L Brooks ◎ 477-0966
510 Hester Tommy
511 Witt Charlie S contr bldg genl ◎ 477-7461
512 Rochelle Leon S III ◎ 477-7218
513 Warren Rommie H ◎ 477-5825
514 Tysinger Gladys C Mrs ◎ 477-7042
515 Strickland Silas E ◎ 477-5102
516 Kidd Joseph C ◎ 477-7928
517 Mc Cullers Hazel J Mrs ◎ 477-7750
518★Smith John K 477-1841
519 Mitchell Max T ◎ 477-5740
520★Cone Jean J
521 Blackman Leo C 477-5079
522★Cox Tommy C 471-2174
523 Mc Cauley Felimon C 477-7146
524 Fleming David H ◎
525 Ollis Macon B ◎ 477-5585
THORNE INTERSECTS
601 Page Wm I ◎ 477-7924
602 Flake James W ◎ 477-0785
603 Shaw Claude B ◎ 477-7742
604 Young J Edgar 477-4188
605 Jones Clarence J ◎ 477-7612
606 Houston Billy L ◎ 477-0745
608 Johnson Davis S ◎ 477-7847
609 Marlowe John C Jr ◎ 477-7831
610 Gomberg Steven 477-4622
611 Rhew Victor G 477-1695
612 Leigh Wm H ◎ 477-8604
613 Skeen John P ◎ 477-5619
614 Blackwood Harvey P ◎ 477-7821
STEPHENSON DR INTERSECTS
700 Textilease Corp Of Durham 477-7302
Autocraft Upholstery 471-1462
W S R C Radio 477-7331
Burns Maguerite E 477-5879
Parrish L W Trailer Service 477-8688
701 Mayton Ardie L Jr ◎ 477-5924
703 Newlin Robt J 471-1632
705 Jacobs John C ◎ 477-0842
707 Sherron Marvin S ◎ 477-5984
709 Crabtree Jesse L ◎ 477-7617
711★Warren Barry T
DOMINION AV BEGINS
900 Six Apartments 477-5921
1★Wilson Jimmy L pntr
2★Wyatt Louise
3 Riley Norma
4 Knickerbicker Harry
4 Terrell Larry V
5★Oates Ayden J
6 Vacant
Holt Electric Service Inc contrs 477-5921
Holt Theo A ◎ 477-5921
901 No Return
902 Calloway Lenore C 471-2494
903 Newman Charles C ◎ 477-7743
904★Duncan Dorothy
906★Ligon Alvin W 471-1360
908★Walls Norman W 477-8724
909 Chase Rodney L Jr 477-0873
910 Holt Jack
911 Vacant
DREXALL ST INTERSECTS
912★Overton Blake B 477-1540
918 Philips Robt M 477-5968
1000 Ferrell Johnnie C ◎ 477-5792
1001 Bennett John E ◎ 477-6752
1002★Ferrell John C
1003 Hawley Bobby D ◎ 477-0646
1004 Shelton C Hoppy ◎ 477-0265
1006★Fisbaugh R E ◎
1007 Mandy John D ◎ 477-3786
1008 Cash Guard & Control Services Inc 477-5031
Triangle Security Service Inc detective agcy 477-5031
Cash Thos S ◎ 477-0391
1009 Walker Richd I
1012 Cole Harold S 477-7213
1013 Patterson Wanda L
1014 White John C Jr ◎
1017 French Danl ◎ 477-1098
LINDBERG BEGINS
1204★King Robt M 477-1410
1208 Vacant
1210★Mc Gill Richd ◎
1212 Hayes James R ◎ 477-5518
1214★Newton P A
1215 Jones Shirley A Mrs 477-1537
1216 Mc Neill F Ellis ◎ 477-1462
1218 Holmes Aaron C ◎ 477-7621
1219 Dow Alene Mrs 477-8094
1221★Atwater Johnnie M 471-3577
1223 Henson Andrew E
1401 Bridges Barnie B ◎ 477-7865
1403 Patterson Geo W Jr ◎ 477-7557
1405 Vacant
1413 Bell Wm H ◎ 477-5966
1414 Graves Charles H
1415★Jones Charles E
1416 Reams Myrtle Mrs 477-3134
1417★Tolbert Earl W
1418 Chandler Elcie 477-8766
1420★Garner Wm
1421★Sears Henry W Jr 477-6050
1423 East Club Boulevard Grocery 471-1305
1500 Bunker-Ramo Co (Div Amphenol Indus Div) 688-6361
1900 Northside Sewage Treatment Plant 477-7476
2000 Williams Brothers Finance 682-2071
Wroblewski Brothers Fina Service Station 682-2071
2002 Kennedy Auto Service Inc 688-2139
2003 Mc Lean Trucking Co 682-9381
2004 Finch's Gulf Service 682-7330
I-85 Grill

CAUTION . . . . . .
Pay no money in advance to Hinsdale Directory Canvassers. We are led to mention this from the fact that certain parties have been fraudulently using our publications as specimens, and by that means collecting money in advance. Before signing an order, see that it has the name of the publisher of The City Directory printed thereon. We ask no payment until the work is delivered, and our solicitors have strict orders not to take advance payment for either advertising or subscriptions.

DURHAM BUILDERS SUPPLY CO.
BUILDERS' SUPPLIES of All Kinds
BUILDERS' HARDWARE
BUILDING SPECIALTIES
Customer Parking
105 S. BUCHANAN BLVD. (27701)
Phone 688-1381

CLAUDE M. MAY, Inc.
PAINTING — PAPERING — INTERIOR DESIGNING
AMPLE PARKING SPACE
1101 W. Main St. (27701) Tel. 682-9348

BLALOCK PAVING INC.
TOM BLALOCK
Driveway Specialists • Commercial • Residential
1804 Tillery Place (27610)
P.O. Box 11325 (27604) Raleigh, N.C. Tel. 834-2533

THALHIMERS
ONE OF THE SOUTH'S NEWEST AND MOST COMPLETE DEPARTMENT STORES
Lakewood Shopping Center
All Stores Tel. 286-7751
Northgate Shopping Center

E CLUB BLVD—Contd
2012 Johnson's Upholstering Co 688-3479
2015 Sutton Effie M Mrs ◎ 682-6887
2016 Johnson J E ◎ 688-3479
2017 Cribb Davis S 687-2045
CUICLOUGH AV BEGINS
2020 Carroll's T V & Radio Service 682-8247
Carroll Frank M ◎ 682-8274
2102 Rasberry Norman R 682-5127
2105 Vacant
2106 Martin Honeylou L Mrs ◎ 682-2851
2107 Royster Vivian R Mrs ◎ 688-7507
2108 Hutchinson Carl W Jr ◎ 682-5947
2109 Walker Zeb D ◎ 682-1209
2111 Walker Zeb D Jr ◎ 682-6573
2113 Bennett Elbe ◎ 682-2014
2114 Belvin Egbert G ◎ 682-1081
2116 Jernigan Ray ◎ 688-2571
2117 Durham Animal Shelter 688-4253
2120 Fleming Joseph T ◎
2144 Starlite Drive In 688-1037
Raper Clarence C 688-1037
2206 Warren Paul S ◎ 688-6243
2302 Huffman Geo W ◎ 682-5812
2304 Broughton Donnie L
2306 Vacant
2929 Weaver Connie 688-6248

41

CLUB BLVD W —FROM 2300 FARTHING WEST

ZIP CODE 27704
100★Swanner Deborah S
101 Vacant
102★Moore Donald D
102½ Tilley Roland 471-1725
103 Blackley Arnold 477-7929
104 Estes Eva J Mrs ◎ 477-7571
★Ellis Scott
105 Maronic Steph J 477-5860
106a★Dabar E L
106b Switzer E Larry
107 Malanga Bartholomew V ◎ 688-6449
108a★Keith Galen
108b★Davidson Richd R
109★Powell Michl R 477-6121
SHENANDOAH AV BEGINS
202 Byrum Claiborne L ◎ 477-5939
206 Monroe Ernest H ◎ 477-5721
ACADIA INTERSECTS
310 Johnson Lawrence H ◎ 477-5952
GLENDALE AV INTERSECTS
400 Club Boulevard School 477-7624
401 Burton Mary L Mrs ◎ 477-5957
403 Lewis Dorthey H 477-4721
403½★Perrin Sally A
405 Roberson Wm H 477-1155
405½★Wilkins L P
407 Hogan L Leon
407½ Griffith Charlie H
409 Tillman Shelby D 477-0338
409½ Smith M David
411★Miller Robt L

43

ZIP CODE 27701
DURHAM BY-PASS (OVERPASS)
606 Watkins Plumbing Co 688-4634
Watkins Mary C Mrs ◎ 682-0833
608★Metzger Karen E 682-3265
608½★Holcomb Ches
610 Sessoms O Perry ◎ 688-9438
611 Gunter E C Jr ◎ 688-9442
612 Barbour Charlotte R Mrs 682-3612
613★Miller Robt D
615 Browning Tim 682-6831
616 Ray Charles
WASHINGTON ST INTERSECTS
619a Vacant
619b Alexander Robt P 682-0525
621a Pleasants D M 682-8038
621b★Hancock Karen
622 Crutchfield E Oma Mrs ◎ 688-9211
623 Lee Henry II
624★Shuler James 688-7171
625★Patrick R L 682-9056
626 Overby Geo B ◎ 682-0621
627a★Horton Eldrie Mrs 688-8976
627b★Goodman Nancy B
628 Hodge Arth M ◎ 688-5800
629 Stallings Richd A ◎ 688-5638
630 Taylor Claude H ◎ 682-0716
631 Hursey Julia M ◎ 688-5003
DEXTER ST BEGINS
633 Herring Eliz M ◎ 688-5741
633½★Parker Bobby T 688-5455
635a★Mulchi Freddie 286-1872
635b★Sraky Wm
636a Mc Bride Lalon E 688-0617
636b Tyndall Lucille Mrs 682-9411
638 Stone Ethel B Mrs ◎ 688-0620
640 Godwin Flora B Mrs 688-0828
Lunsford Ruth Mrs ◎ 688-0818
642 Whichard Beulah P Mrs 688-5156
644★O'Quinn Margt P 688-6695
648 Hall Travis V ◎ 688-5875
649★Lancaster Blanche 682-6766
651★Lincoln Ashley 682-9009
RUFFIN INTERSECTS
700 Vickers Theo B 688-5650
701 Garrison Helen W Mrs 682-9548
703★West C W
704 Gunter Wm B ◎ 688-5734
706 Doldy C R
Butler Cheryl A 682-3249
707 Lynn Sue M Mrs 688-5909
708 Teasley Ben W ◎ 688-9535
709 Blakely Florence E ◎ 688-5659
710 Holder Grace E Mrs
711 Smith Clinton T ◎ 688-0811
713 Andrews Robt L ◎ 688-4088
WOODLAND DR INTERSECTS
801 Everitt W A ◎ 682-8717
803 Barlow Owen J ◎ 688-5429
805★Rattbun Jay 688-8571
806★Wolfe L W
Woody Steph B 688-8302
807 Kimrey J Otis ◎ 688-0511
808 Calvary Free Will Baptist Church 682-1491
811a Dixon Patricia A 688-0656
811b Keck Dewey D
811c Vacant

27

DUKE INTERSECTS
903★Sutter B M
904 Hayes Thelma P Mrs
905 Markham James V ◎ 688-1088
907 Satterwhite Ruth R Mrs ◎ 688-2786
908 Church Of Christ
911 Couch Lyda G Mrs ◎ 688-2773
NORTON ENDS
915 May Inez L Mrs ◎ 688-1882
915½ Westbrook Richd G 688-2195
GREGSON INTERSECTS
1005 Penny Wade H ◎ 688-2985
1058 Rooms
200 Northgate Shopping Center Inc 286-4407
201 Vacant
207 Northgate Shopping Center (Development Div) 286-4407
212 State Farm Insurance Claims 286-4429
210 Product Safety News
212 Vacant (Rms 212-14)
221 Southern Life Insurance Co 286-1012
222 Inform Incorporated pub relations 286-7717
222 Northgate Merchants Council 286-4407
223 Consultants & Designers Inc
224 Carolinas Construction Training Council 286-9324
225 Consultants & Designers Inc 286-0717
226 Musicians Assn Local 500 Af Ofm 286-4806
227 Vacant
228 State Farm Insurance Co 286-2892
229 Vacant
1100 First Union National Bank Of North Carolina 286-7800
1105 One Hour Martinizing 286-7206
1107 Security Saving & Loan Assn 682-9374

29

1130 Northgate Shell Service 286-0613
GUESS RD INTERSECTS
1143 Stanley Home Products Inc 286-1647
1151 Bernard's Formal Wear 286-3633
BUCHANAN BLVD INTERSECTS
1200 Burger King 286-2586
1203 Northgate Mobile Service Center 286-3832
1206a★Felton James
1206b★Toom Brenda J
1208 Roberts Wilbert 286-3850
★Mc Ghee Ada Mrs
1210 Holmes Raymond L ◎ 286-3844
LANCASTER INTERSECTS
1300 Bennett Clifton T Rev ◎ 286-9353
1301 Walltown School 286-0386
1302 Villines Chelce ◎ 286-3451
1304 Woodard Henry Mc N ◎ 286-9107
ONSLOW INTERSECTS
1406 Apartments
1 Pendergrass Curtis
2★Moses Emma Mrs
3 Hamilton Robt
4 Mason Drucilla L Mrs
1412 Harris Stella B Mrs 286-2315
1415 Vacant
BERKELEY INTERSECTS
1501a Lyon J A
1501b Vacant
1503 Vacant
1503½★Conrad Frenchie
1505a Wilson Raymond A 286-0678
1505b Henderson T A Mrs
1506★Edwards Brent ◎
1508 Robertson Ed
1510 Vacant
1515 Mount Olive A M E Church

38

SEDGEFIELD INTERSECTS
1601 Williams Charles 286-1349
Mc Call Robt L Jr 286-2573
1603★Stouch D O Jr
★Wilson E 286-3646
1604 Thompson Alice G ◎ 286-4713
1605 Goss Felsie C Mrs ◎ 286-9406
1609 Vacant
1611 Gregory Mildred C Mrs

Wm. Muirhead Construction Co. Inc.
COMMERCIAL
INDUSTRIAL
HIGHWAY
General Offices
682-9215
Muirhead Asphalt
682-9219
Constructors Concrete
682-9211
Building Supplies And Shop
682-9214
1435 Camden Av. At N and W R.R. (27704)
P.O. Box 2012 (27702)

REALTOR®
SOUTHLAND ASSOCIATES
212 N Corcoran St Durham N C 27701
Call 688-8121
Realtors and Insurors
MEMBER NATIONAL ASSOCIATION OF INSURANCE AGENTS

W CLUB BLVD—Contd
CLARENDON INTERSECTS
1701 Spransy John H 286-9822
1809★Medlin Cath S 286-3008
BROAD ST INTERSECTS
1900 Watts Hospital 286-1231
IREDELL ST ENDS
1907 Mc Farland Floor Sanding Co 286-9310
Mc Farland Thos D ◎ 286-9310
1911 Melahn Lewis E
9TH ENDS
1915 Vacant
1919 Primm Waldo W 286-7641
MARYLAND AV BEGINS
2001 Milenuis Cath C ◎ 286-0052
Rickmon Hazel 286-3907
2002 Creamer Boyce H ◎ 286-1572
2003 Cook Thos L ◎ 286-2487
2004 Butler Lester C ◎ 286-4252
2005 Coble T Stan III ◎ 286-2697
2008 Daniel Larry T ◎ 286-4755
2009 Riddick Ralph B ◎ 286-0501
2010 Sanders Harper K Jr ◎ 286-3696
2011★Seawell Wm A Rev 286-1975
2014 Cheatham Leonard W Jr ◎ 286-2795
2015 Kiser Kath D Mrs ◎ 286-0214
2016 No Return
2019 Pettit Harvey L ◎ 286-3384
2020 Cox E Howard ◎ 286-1513
2021 Vacant
2022 Parris E Stokes Jr ◎ 286-4381
2023 Fowler Pearl D Mrs ◎ 286-9506
2026 Graham Leroy E ◎ 286-1179
2027 Rose John C ◎ 286-4251
2029 Westwood Baptist Church 286-1593
2032 Smith David A 286-1906
CAROLINA AV INTERSECTS
2100 Lloyd Eleanor T Mrs ◎ 286-4981
2101 Stackelberg Olaf P ◎ 286-4568
2104 Swain Ruth W Mrs ◎
2105 No Return
2108 Vickers Wallace L ◎ 286-9601
2109 Kinton Robt M ◎ 286-4155
2111 Ashworth Eliz I Mrs ◎ 286-7835
2112 Swartz Max ◎ 286-1046
2114 Walker Thos B ◎ 286-9889
2115 Crockett Alex T ◎ 286-2588
2116★Moore L C Jr ◎ 286-3151
2117 Minah Theo W ◎ 286-1562
2118 No Return
2121 Goodrich J Floyd ◎ 286-1783
OVAL DR INTERSECTS
OAKLAND AV INTERSECTS
2212 Northcutt V Leroy ◎ 286-1501
2215★Vaupel James W 286-7161
2216 Neelon Francis A ◎ 286-3334
2217 Johns Eileen D Mrs ◎ 286-7328
2218 Davis Paul D ◎ 286-7214
2219a Walker Henry H 286-9886
2219b Brown Paul D 286-3512
2220 Boger Gilbert H ◎ 286-9887
2221 Talley J Maynard ◎ 286-1672
2222 Hassee Robt J ◎ 286-3012
2223 Daniel Florence S Mrs ◎ 286-9816
VIRGINIA AV INTERSECTS
2300 Vereen Lafon C Rev ◎ 286-3783
2301 Baker Rudolph J ◎ 286-9361
2302 Vacant
2303 Warren Charles T ◎ 286-2382
2305 Ervin Wm H ◎ 286-9626
2307 Wallace Wm M II consulting eng ◎ 286-1997
2308 Muse Lillian W Mrs ◎ 286-9701
2309 Rigsbee Cynthia P Mrs ◎ 286-9750
2310 Bell Fred G 286-2141
2311 Maynard Kath B Mrs 286-1087
2314 Mulholland Christopher C Jr ◎ 286-4527
2316★Kluttz Kath L ◎ 286-7621
2317 Goehring Joseph A ◎ 286-3841
2318 Penny Edith C Mrs ◎ 286-9271
2319 Markham John E Jr ◎ 286-0335
2320 Leigh Richd H ◎ 286-1165
2321 Barton James H ◎ 286-7897
ALABAMA AV INTERSECTS
2400 Hardy John B ◎ 286-9868
2401 Apartments
1 Wilson Mamie P Mrs ◎
2★Maloney Charles 286-4079
3★Prater A B 286-3049
4★Warren John F III 286-2862
5★Wilson Ray 286-3464
2402 Wood Joyce C Mrs 286-2406
2403 Wilson Wm T ◎ 286-3018
2404 Middleton Jean J Mrs ◎ 286-7583
2405 Umstead Phillip M ◎ 286-9157
2406★Chaffin W B ◎ 286-1802
2407 Haynes Wm W ◎ 286-0330
2409 Anders Fred W ◎ 286-1709
2410★Rogers Bruce J Mrs ◎ 286-4355
2411 Covington C Glenn ◎ 286-9103
2412 Mayer Donald O 286-4270
2413 Elder Iva N Mrs ◎ 286-9159
2414 Apartments
1★Colligan Christine 286-4913
2★Craig Peter
3 Calloghan John 286-2384
5★Coppersmith Ava 286-3082
2415 Dubs Florence A Mrs ◎ 286-9120
2416★Scagnelli Paul ◎
2417 Veasey Kinchen O ◎ 286-9158
★Fullenwider Kindle 286-4548
2418 Thomas Clifton T ◎ 286-0286
Shelton Ruby B Mrs
2419 Comer Andrew B ◎ 286-1801
2422 Weaver Lottie B Mrs 286-7288
Taylor Judy L 286-1769
2423 Cooke Ralph R ◎ 286-3936
GEORGIA AV INTERSECTS
2500 Griffin Rudy L ◎ 286-0089
2501 Mason Carol P Mrs ◎ 286-9460
Mason Geo A 286-4626
2503 Outlaw Douglas A ◎
2505 Craver Larry A ◎ 286-0174
2507 Egerton Matthew D ◎ 286-2416
2508 Smith Roy L real est inv ◎ 286-1953
2511a Lyon Leslie K Mrs ◎ 286-1727
2511b Paullette James Jr 286-0077
2511★Snyder John 286-7009
2513 Cox Albert G ◎ 286-9488
2514 Gantt Wm T 286-9127
2515 Kirtley Wm B ◎ 286-2123
2520 Burnett Colbert H Jr ◎ 286-4531
HILLANDALE RD INTERSECTS

CLYDE AL —FROM 106 JORDAN ST WEST 1 SOUTH OF W PETTIGREW ST 39

ZIP CODE 27705

CLYDE ST —FROM BEACON WEST 39

ZIP CODE 27705

COBB ST E —FROM 700 MC MANNEN SOUTHEAST 4

ZIP CODE 27701
ABBOTT ENDS
ROXBORO INTERSECTS

COBB ST W —FROM 700 MANGUM WEST 1 SOUTH OF PROCTOR 15

ZIP CODE 27701
SOUTH INTERSECTS
204 Vacant
206½ Carpenter Clarence
207 Edverette Edw
MATTHEWS INTERSECTS
CARRINGTON INTERSECTS

17

NS RY (OVERPASS)
406 Outlaw Fred
Holeman Bobby
407 Vacant
408 Smith Theo
Burton Mattie W
410 Brown Wm
411 Vacant
WILLARD INTERSECTS
502 Torian Robt A
504 Bibby Wm A ◎ 682-8477
S DUKE INTERSECTS
HILL INTERSECTS
ZIP CODE 27707
702 Barnhardt Max L ◎ 682-7796
709 Marshall Julian R ◎ 682-1695
VICKERS AV INTERSECTS
SHEPHERD ST INTERSECTS
909 Morehead School 688-7996
ARNETTE AV INTERSECTS
1008 Kilpatrick Joseph P 682-7451
1009 Walters Grace R Mrs ◎ 682-0645
1010★Harrison Tommy ◎
CARROLL INTERSECTS

COBBLESTONE PL —FROM TROTTER RIDGE RD NORTH 2 WEST OF GARRETT RD 49

ZIP CODE 27707
4115★Mc Namara James O ◎ 489-5960
4116 Kesler Wm E Mrs ◎ 489-0692
4118 Bradshaw
4119★Kramer H
4122★Alpert Leo ◎ 489-6479
4127 Owens John R ◎ 489-8271
4128 Wheeler Lonnie E 489-5924
4131 Roberts Verne L ◎ 493-2286
4132 Whitehurst Lee A ◎ 493-2259

CODY ST —FROM 2400 HART SOUTH 1 EAST OF BRIGGS AV 28

ZIP CODE 27703
HARVARD AV INTERSECTS
305 Lawrence Robt J ◎ 596-1568
306 Ashley Lillian G Mrs
308 Stell Freddy C ◎ 596-3687
310 Mann Rachel H Mrs ◎ 596-6032
ASHE INTERSECTS

COLCHESTER ST 49

ZIP CODE 27707
3704★Lee David D ◎ 493-1650
3707 Under Constn
3708★Johnson James R ◎ 489-4862
3709 Vacant

COLCLOUGH AV —FROM GLENN RD EAST & SOUTH 1 NORTH OF CLUB BLVD 38

ZIP CODE 27704
3110 Vacant
3111 Watson Johnnie W ◎
3114 Morris Robt A ◎ 682-1833
3115 Pettus Thales ◎
3117 Pettus Thales H ◎ 682-5952
3119 Carolina Rest Home Of Durham Inc 682-6341
Andrews James F 682-6341
3120 Fuller Ben ◎ 688-6283
Mc Land Annie 688-3087
3200 Vacant

COLCLOUGH ST —FROM CLUB BLVD NORTH 1 WEST OF GEER 38

ZIP CODE 27704
NUMBERS IRREGULAR
2903a Mc Donald Bessie R 688-7943
2903b Ellis Lloyd 688-8944
2907 Mc Clure Carl
2908 Matthews Phillip H 688-3558
2909 Buchanan James S
2910 Deese Wm E
2911 Beard Richd
2914 Wheeler Elwood 688-0328
2917 Suggs Walter J 688-6270
2922 Taylor Norman L ◎ 682-5040
2926 Bennett Howard F ◎ 682-0978

COLE ST —FROM 700 COLFAX SOUTHEAST 20

ZIP CODE 27701
1006 Spencer Helen M Mrs
1008 Sowell Lucille M Mrs ◎ 688-3933
1010 Walden Lucy J Mrs ◎ 688-3717
MURPHY ENDS
HICKORY BEGINS
ALSTON AV INTERSECTS

FOR YOUR BEST ADDRESS
USE ZIP CODE

THE fs furniture shoppe INC.
FINE FURNITURE
6901 Glenwood Avenue (27612), Raleigh-Durham Hwy., U.S. Hwy. 70
307 E. Barnes Street, Wilson, North Carolina (27893)
savings to 60 %
Phone (919) 787-1513
Phone 919-237-3500

J. SOUTHGATE & SON, Inc.
Established 1872
INSURANCE SPECIALISTS
FIRE--CASUALTY—AUTOMOBILE—BURGLARY
BONDS-- MARINE--HOSPITALIZATION—HEALTH and ACCIDENT—LIFE
1013 Broad St., P.O. Box 1651 (27702)
Phone 286-2905

55

COLE MILL RD —FROM 3625 HILLSBOROUGH RD NORTH 2 WEST OF 15-501 BYPASS

ZIP CODE 27705
1204 Nelson Eug R 383-2747
1208 Cates Clarence L 383-2909
1210 Pine State Creamery Co 383-3116
1323 Clark James B ◎ 383-4236
Rear Mc Durmont Lenora E Mrs ◎
1325 Muse Marguerite R Mrs baby sitter ◎ 383-2219
Muse Betsy A mus tchr
1327★Kelly C L
1329 Black Fred C Jr ◎ 383-3493
1335 Ormston Kath M ◎ 383-2848
1339 Gibson Tree Service 383-3390
Gibson Frank O
1341 Weaver Edw W ◎ 383-3391
1343 Hamlet Ralph L ◎ 383-3625
1343½ Ralph & Helen's Hairstyling 383-3625
1345 Scoggins Joe D ◎ 383-4617
1403 Martin Cornelia B ◎ 383-4761
1405 J & J Frame Studio 383-4559
Foley John P 383-4559
1427 Turner Lola S Mrs ◎ 383-2950
1431 Mc Ghee Novie R Mrs ◎ 383-4649
1433 Walker W Clyde ◎ 383-2144
1435 Browning Paul L ◎ 383-3274
1441 Dennis Sally W Mrs ◎ 383-3202
1445 Riley Mamie J Mrs ◎ 383-4792
1505 Brady Shafter B ◎ 383-2709
1505½ Boycher James
1507 Brady Claiborne H ◎ 383-3784
1511 Perry Wm H Jr ◎ 383-1372
1513 Parsons Robt J 383-4100
1515 Penny Austin E 383-1472
1515a Lively Jack H 383-2969
1515b Welsh Frank 383-6183
1515½ Bauquess J Wayne 383-1949
1516 Leggette James A Jr ◎ 383-4741
1607 Cwens Sam W 383-2277
1609 Cade Martin 383-5127
1629 Crabtree Albert W ◎ 383-2318
1631 Crabtree Ova C ◎ 383-1490
1640 Corner Cupboard The antiques 386-6525
1647 Kwik-Pik 383-9916
ROSE OF SHARON RD BEGINS
1703 Byrd Ruth H Mrs ◎ 383-3380
1706 Cole Jesse W ◎ 383-3606
1709 Brady Michael W ◎ 383-1097
1710 Umstead Harry W ◎ 383-3838
1713 Whitfield Ralph S ◎ 383-4513
1715 Dunn Truman L 383-1397
1719 Clayton Geo D Jr ◎ 383-2325
1801 Roberson Wm F ◎ 383-3518
1804 Walker's Green House 383-3737
Walker Guy J ◎ 383-3737
1814 Allison Victor E ◎ 383-2464
1818 Kimball Kenneth ◎ 383-3006
1826 Kimball Wm W Jr ◎ 383-4888
1828 Shirley's Hair Styling 383-4228
1832 Huckleberry Heights Grocery 286-9804
OAK DR BEGINS
1902 Sticht Verna K Mrs ◎ 383-4211
1905 Baggett Archie M ◎ 383-3697
1916 Temple Robt W ◎ 383-1914
2001 Wheeler Robt A ◎ 383-3881
2002 Hilliard Wm R ◎ 383-1606
2004 Eure Leroy T ◎ 383-1140
2005 Stewart James K ◎ 383-3466
2006 Pridgen Georgia C Mrs ◎ 383-4453
2007 Lymberis Pamela H
2009 Whitaker
HAWTHORNE DR BEGINS
3200★Clayton Kenneth S ◎
3202 Sorrell Richd W 383-1316
3204 Oxford Herbert M 383-2155
3206 Mc Lamb Charles ◎ 383-1952
3208 Clayton Geo D ◎ 383-4436
FLEMING DR BEGINS
3300 Mc Adams Eug F Jr ◎ 383-4695
3302 Duncan Grover O ◎ 383-4781
3304 Sorrell Bertice R ◎ 383-4539
3306 Adcock Wm T ◎ 383-2384
3308 Beene Wilma ◎ 383-3448
JEFFERSON DR BEGINS
3406 Bullock Amos W ◎ 383-3113
3408 Carver Blanche T Mrs ◎ 383-4434
3410 Lewis Ronald W ◎ 383-5871
3503 Riley Clarence E ◎ 383-3801
3507 York Reuben W Jr ◎ 383-1178
3508 Morgan Charles V ◎ 383-3288
3510 Kimball Fred M ◎ 383-1424
3511 Bledsoe Harold L ◎ 383-3647
3513 Sanfilippo N Jack ◎ 383-3570
3514 Cook Robt S ◎ 383-4254
3515 Harris Claude D ◎ 383-3451
3517 Evans Edith Y Mrs ◎ 383-4546
3519 Bass James K ◎ 383-3012
3521★Sanseverino Thomas V
NANCY RHODES DR BEGINS
3602 Humphries John T
3606 Riley Michl T ◎ 383-6574
3607 King John C ◎ 383-4828
3610 Hoover James E ◎ 383-5837
3614 Harris Peyton J ◎ 383-1355
3621 Mishler Wm T III
3625 Poole Charles L Jr ◎ 383-1104
KNOLLWOOD DR BEGINS
3700 Howell Winfred J ◎ 383-2324
3701 Simerly Jack E ◎ 383-4472
3706 Miller Harold W ◎ 383-4315
3707 Rice Everett E ◎ 383-3749
3709 Latta Ollie R ◎ 383-4412
3714 Taylor Floyd A ◎
BALDWIN DR INTERSECTS
3805 York Reuben W 383-5336
3808 Webster G L ◎ 383-4523
3809 Vacant
3814 Barbee Wm E ◎ 383-2198
3819 Beasley James E ◎ 383-2036
3829 Garrard Victor G ◎ 383-1897

20

COLEMAN ST —FROM 708 E PETTIGREW SOUTHWEST

ZIP CODE 27701

55

COLEWOOD DR —FROM COLE MILL RD SOUTH THEN SOUTHEAST 1 EAST OF KIMBALL DR

ZIP CODE 27705
1401 West John J Jr ◎ 383-3229
1402 Morton Dalton P ◎ 383-3855
1405 Galloway Wm R ◎ 383-3998
1406 Britt R Carl ◎ 383-1246
1407 Cole Wm L Jr ◎ 383-2102
1409 Roe Charles R 383-4046
1410 Whitfield Robt C Jr ◎ 383-2644
1413 Thornton Dewey M ◎ 383-3326
1414 Hudson John P Jr ◎ 383-3522
1417 Sparks Thad W ◎ 383-3548
1418 Tilley Donald L ◎ 383-2104
1422 Carver Wm B ◎ 383-2461
1423 Goodwyn John D Jr ◎ 383-2807
1426 Elliston E Bruce ◎ 383-6305
1429 Mc Lean R S ◎ 383-5301
1430 Erexson J Linwood ◎ 383-3483
1433 Jeffries Felton L ◎ 383-2289
1434 Winberry Larry K ◎ 383-4873
1437 Craven Wm C ◎ 383-1259
1438 Winberry W Paul ◎ 383-2133
1441 Thaxton Clinton R Jr ◎ 383-5256
1443 Rinaldi Peter Jr ◎ 383-2917

20

COLFAX ST —FROM 1000 E PETTIGREW SOUTHWEST

ZIP CODE 27701
504 White Evelyn M Mrs 688-4140
506 Pennington John 682-2628
509 Clark Thos S 682-2737
511 Walton Mary C 688-7881
512★Jones E A
513 Savage Minnie A Mrs ◎ 682-3389
GLENN INTERSECTS
618 Smith Jessie
618½ Williams Lanay 688-2815
620 Hodges Louise G Mrs 688-3267
622 Jones Ernestine G 682-3501
COLE BEGINS
702 Leggett Carolyn
703 Hodges Omega T
Holeman Eliz H Mrs
704 Moore Lilly J Mrs 682-4216
705 Johnson David
Williams Stella M Mrs
706a Horton David H
707 Williamson Fred J 682-1596
708 Smith Antha M ◎ 688-2549
709 Simmons Viola B Mrs ◎ 688-6173
SIMMONS INTERSECTS
800★Turrentine Christine
801 Oak Grove Free Will Baptist Church 682-4710
Oak Grove Baptist Church Day Care Center
803 Freeman Eddie
805 Allen Sarah E 688-2492
806a Jenkins Iner P 688-1559
806b Pair Maclonda J Mrs
807 Berdaux Lee ◎ 688-1775
808a★Hodge Kenneth
808b Mc Coy James W 688-0375
809 Williams Howard ◎ 688-2497
810a Walker Lillie
810b★Strickland Carolyn F Mrs
811 Page John A 682-2071
813 Johnson Edw
814 Austin Carolyn A
816a★Louis Joe A
HOLT BEGINS
906 Matthews Leland ◎ 682-7043
908 Webb Lizzie Mrs
Mason Betty L

2

LINWOOD AV INTERSECTS
1005★Deenston Geo ◎
1006a★Moore Saml E
1006b Adams Pattie M 682-1968
1007 Williams O Daniel Mrs ◎ 688-2594
1008 Jefferson Eug ◎ 688-9549
Bsmt Walston Jessie J Mrs
1009 Fogg J Albert Jr 682-2511
MASSEY AV INTERSECTS
1106 Dependable Grocery 688-2885
PRICE AV INTERSECTS
1202 Ransom Chester R 688-3488
1204 Jones Mayhew
1206 Killett Jean G Mrs 682-6035
1207 Williams Lonnie
No Return

RILEY PAINT CO. AND WAREHOUSE, Inc.
MURPHY PAINTS
Colorizer—Paints
DuPont
Imperial Wallpaper
and Vinyl Wall Coverings
One Block North of Ball Park
Dial 688-1315 — 732 Washington St. (27701)

You save more than money with
UNITED STATES SAVINGS BONDS
Buy them where you work or bank

DUTCHVILLE BUILDERS SUPPLY, Inc.
Dutch Boy
COMPLETE LINE OF
BUILDING SUPPLIES - PAINTS - HARDWARE
PHONE 528-1591
Lake Rd., P.O. Box 705 — Creedmoor, N.C. (27522)

COLFAX ST—Contd
1208 Robinson Isaac J ◎ 688-3368
1210 Vacant
1214 Vacant
COX AV INTERSECTS

41
COLGATE ST —FROM GLENDALE AV WEST 1 NORTH OF RUBY

ZIP CODE 27704
600 Berkley Leroy C Jr ◎ 477-1609
601 Meeler Edw W ◎ 477-5917
WASHINGTON INTERSECTS
604 Beeker Edw C ◎ 477-7586
606 Francis Wm B ◎ 477-7789
607 Bennett Joseph T ◎ 477-7961
609 Wallace Everett A ◎ 477-5960
610 Waters Charles L ◎ 477-0344
611 Johnson Walter H ◎ 477-7553
612 Howard Raymond L ◎ 477-5886
614 Williams Claude S ◎ 477-7686
615★Burns Edw
616 Peele Emma B Mrs ◎ 477-3626
617 Karas Kathryne W ◎ 477-0192
618 Carpenter A Neubern bldg contr ◎ 477-7031
619 Bowles Mildred W Mrs ◎ 477-4766
RUFFIN INTERSECTS

21
COLONIAL APARTMENTS —LOCATED AT 3022 CHAPEL HILL RD

ZIP CODE 27707
1a★Couller David
1b Morris Stover R 489-5005
1c★Atwater Belinda B
1d Jarrell Wm R 493-1701
A Vacant
2c Bergin Donald J
2d Willett Jimmy R 489-5601
3a Lassiter Sylvester 489-4475
3b Hillenmeyer John W 489-0073
3c Ledbetter Freeman H 489-7706
3d Mercer James E 489-6285
4 Aicher Joseph R Jr 489-7542
4b★Chandler Chuck
4c Campbell Austin B 489-8362
4d★Mitchell M R
5a★Hedgspeth H M
5b Misra Hara P 489-6075
5 Bosch John C 489-6913
5d★Chase Harold S
6a Swinney Suzanne E 489-5624
6b Lane Joe A 489-2961
7 Freeman Homa J 489-5622
7d Anderson Barbara D 489-6925
8a★Payne Donald P
8 Black Thos W 489-5464
★Smith Joan
9 Cappadona Linda A 489-5568
9a★Rhyne Jack
9 Vacant
10 Justice Owen W Jr 489-7277
10★Jenkins Joe A Jr
11★Baker Calvin
11★Taylor Milton
Clark Joan P 489-8436
★Mc Kinney Marvin L
Austin Margt L Mrs 489-2918
Tuch Bobie D 493-1980
Vacant
Lyons Kenneth G 489-5442
★Ormsby Curtis
Harris Michl III 489-3527
Jones Paul E 489-8875
★Smith J Russell 489-5576
★Myrin S
Vacant
May Nancy H Mrs 493-1082
Hall Donnie L
★Haith E R
Ham John R 489-3503
Hopkins James A 489-8908
Vick Dennis R 493-1610
★Kagarise L L
Williford
14c★Watson Charles B
14d★Hight Henry H V 489-0357
15a Barton John R 489-1993
15b★Cheek V L
15c★Kimball Wm G 489-7339
15d★Jeck James
16a★Gardocki Gloria J
16b Smith Harry 489-1950
16c Stepanenko Geo J 493-2200
16d Knox Henry H 489-1976
A Mitten Barbara 849-5648
17b Shephard Kay L 489-5340
17c Shaw Ruth
17d Cooke Marilyn
18a★Bressler R E
18b★Fuller W Craig
18c★Campbell M L
18d Kirby Ransom P 489-8949
19a★Foster B
B★Hare R A
C★Austin M Elaine 489-5578
19d Triplett Suzanne E 489-7508
A Brawder Tyron J 489-6672
20b★Wagner Warren 489-8891
20c Vacant
21a★Cogdell Luther
B Farb Robt 489-1556
21c Hough Douglas 489-8948
21d Wilson C Michl 489-9394
22a Chapman Douglas A
22b Chapron Dennis J 489-4455
C★Barringer David
D Bridges Margt
23a Odere Fred G 489-7110
B★Strickland N C
23c Barringer David M 489-8029
23d Powell Eric R 489-1269
24a Respass Wm W 489-4364
24b Vacant
24c★Hines Lowell E 489-0573
D★White S J
25a White Barry L 489-2554
25b Brown Donna 489-1719
25c Wuchte Richd D 489-7704
25d Vacant
26a Chism Richd E 493-2197
26b Leedom Barbara S
26c Silverman Peter 489-7674
26d★Kenneth John
A West Barbara 493-1849
27b★Perry Henry C
27c★Yarbrough L Wayne
D No Return
28c Vacant
28a★Holcomb S A
28b Vacant
28d Peacock Cassius L 111
29a Niles Robt
29b Camp Rebecca A 489-8861
29c★Ott Saml
29d Andrews Kearney H 489-8254
30a Masciulli Anthony 489-4551
30b Vacant (2 Apts 30b-30c)
30d No Return
31a Vacant
31b Ward Jack K 489-5881
C Vacant
32a★Gunter Stewart T
32b Vacant
32d★Yongue Joseph 493-1803
33a Baker Sidney W 489-3284
33 Vacant
34a Tally Robt T 489-5518
34b Covington Eunice P
34c★Crane Bill 489-6087
34d Stewart Bill E 489-7121
35a Morris Betty
35b George Sam L 493-1037
35c Woodlief Polly 489-5732
35d Lowe James E 489-1355
36a★Cruze Ben
36b Prinz Rudolph 489-9338
36c Ford Helen E 489-8202
36d Paris Steve
37a Cain Albert D 489-3868
37b Vacant
37c★Porter Griffin 493-2139
37d Bryant Theo L
A Isaacs John F 489-5716
B★Brown Thos M 489-1350
38c Vacant
Barber
39c★Yang Chen-Hwa
39d★Waldbillig Ranald C 489-0637
40a Smith Ann 489-5905
B Oakman Michl A 489-8448
40c Vacant
40d Reaves Robt N 489-5024
41a Vacant
41b★Hall J T
41c★Doton Mary 489-1382
D★Payne Gail S
42a Vacant
42b Barbee Tresca S Mrs 489-1267
C Vacant
42d Stacey Wyman C 489-4916
A Vacant
43b Lunney Margt P Mrs 489-9762
43c Vacant
43d Gale Fred L 493-2258
44a Apple Wm F 489-8114
44b Strickler Paul V
44c Carter David 489-8652
44d Hunter Wm W 489-2523
45a Vacant
45d Burns Wm W III 489-2087
46a Starr Harry A Jr 489-1414
46b Seay Bill M 489-6998
C Beiswenger Walter W 489-0133
46d Oldham Paul H 489-0249
47a★Veteto B
47b Fusco Robt D
47c★Wright G W
47d Allston Allard A III 489-6469
48a Wilbur Karl M 493-2275
48b Levy Alan S 489-4909
48c★Coble C L
48d Vacant
49a Vacant
49b★Bettis Johnny 489-0758
49c Vacant
49d Gupta Rajinder 489-8471
50a Vacant
50b Salin Marvin 489-9434
50c Vacant
51c Dellinger Clareice J
51d★Reynolds Fred B 489-0494
52a★Jennings Vera
B★Corey Gordon R
52c Smith Eva L 489-9496
52d Ruark Robt S 489-2848
53a★Harnett Paul S
53b Hilliard Conley A 489-7987
53c Dorsett Wm S
53d Mc Clellan Joseph R
54a Hemenway Geoffrey C 489-9287
54b★Peach Wm C
54c Guess K
54d★Cuffori Helen 489-3473
A★Watson A
55b★Roberts Varner
C No Return
D Steven Berglas
56a Vacant
56b Bowker Robt M 493-1150
56c Grimm Ronald P 489-9420
D Sloan Maced K 489-3717
57a Gattis Danl R 489-4029
57b★Denson Rufus 489-3186
57c Haggerty John R 489-9342
57d No Return
A★Alexander Lovest 489-1094
58b★Denmark Donald 493-1025
58c★Pedley Robt M 489-6735
D★Melvin Larry 489-6253
59a★Hagen L A
59b Halby John J 489-7545
59c Carpenter
60a★Lamon J R
60b Morton Gregory C 489-7727
C Strassler Gene 489-7045
60d Hansen Gary P 489-0558
61a Abramson Betty G 489-9732
B★Mundell C Lee 489-2849
C★Mc Cann Richd L 489-0423
D★Atkins M L 489-1616
62a Bjorlo Sheila R
62b No Return
C★Rowland W L 493-1666
D★Tousey Clau B Jr
63a No Return
63b★Dabney Scott 489-6615
63c★Stix S
63d Marr Judy C
64a★Davidson C
64b Vacant
64c Donohue Hugh J 489-0528
D Norman Susan M 489-1560
65a★Hough Sid
65b★Helder Monte
65c No Return

YOUR SHARES IN AMERICA
UNITED STATES SAVINGS BONDS
Buy them where you work or bank

it's the real thing
Coca-Cola
Tel. 383-1531

COLONIAL APTS—Contd
65d Vacant
A Schiff Richd I 489-5904
66b Vacant
66c★Larnola Christina H 489-5794
66d Vacant
A★Budd G C Jr
67b★Goodson E B
67c★Dobbs J V
67d★Holland Robt
68a Gehweiler M C Mrs 489-6311
68b Vacant
C★Cahill Geo 489-4093
68d★Darkis F R Jr 489-8466
A★Pleasants H D
B Ray Cath 489-4556
69c Bullock
69d★Ballenger Barbara
A Vacant
B Weinstein Toby C
70c Devon James M
70d★Trice Norri N 489-6994
71a★Krupa Cheorette
B Callahan Kathleen 489-7243
71c Kropelnicki Steven Jr 489-6720
71d Slappy Charles A 489-5387
72a Morris James Y 489-3621
72b No Return
72c Johnson Leon E Jr 493-1868
72d Breslin Frank J 489-1922
73a★Kuchenberg Sigman
73b Vacant (2 Apts 73b-73c)
73d★Sturgis Harvey A Jr
74a Michael Steven D
74b Jarrell Gloria
74c★Hill James E
74d Petree John 493-1227
Weatherspoon
75b★Perry John S 489-1825
75c Vaughan Wm T Jr 489-1446
75d Shambley Alice Mrs 942-1331
A★Knott Ryland Jr
76b Hatting Steve 489-1490
76c Weiler Steph J
76d★Pope James W
77a Stalling
77b★Cuttino Thos E 489-3004
77c Green Larry S 489-5990
77d★Snider Paul A 489-0300
78a Cottee
78b Moye Charles D 489-0320
78c★Bryant J O
78d Leyva Albert 489-2484
79a★Richardson Fred
79b★Gray John
79c Custer Edw S 489-3931
79d Vaughn K R
80a★Ewing Sam 493-2298
80b Warwick Brenda N
80c No Return
80d Allen Donald D
81a Vacant
81b Mowry Fred L
81c Ford Clyde D 489-6496
81d Vacant
82a Greer Oliver E 489-4579
82b★Lindberg Kenneth A Jr 489-9795
82c Swinson Thos S
82d Vacant
83a★Melvin Thornie 489-1114
83b Goutkneckt Wm 489-1123
83c Vacant
83d Lyon Harriet Mrs 489-3542
84a★West Curtis E
84b Reing C Michl 493-2304
84c Vacant
84d Rogers
85a★Taylor Thos W
85b Stanko John R 489-7646
85c King Randall M 489-5606
85d★Brown Jim
86a Walker Eug P 489-7301
86b★Jain Ram S 489-5079
86c Vacant
86d★Graham Leonard S
87a Oakley
87b★Nelson Rick
87c Colacino James M 489-4787
87d No Return
A Buchanan Richd D 489-6052
88b Vacant
88c★Burch D B
88d★Foushee Carol
89a Reed Robt H 489-5647
89b Mc Gill Larry C
89c★Campbell A H
89d Hartman Raymond S 489-3228
90a Vacant
90b★Bowden Eug 489-7912
90c★Ramsey Imagene 493-1240
90d Vacant
91a Farrar Bernard 489-4967
91b Williams Jay R 489-7282
91c★Brunetti F Richd 489-1121
91d★Aiken Donald A 489-5333
92b★Matherly Kelly 489-1740
92a Williams Erlean 489-1816
92c★Cook L L
92d Hyman Clancy 489-3759
93a Smither Thos 489-0200
Vacant (2 Apts 93b-93c)
93d Levy Nelson 489-0154
94a★Selby James L
94b Vacant
94d Mann Thos D
94d★Lail Wm B
95a Vasievich Joseph 493-1788
95b Anderson Arth C 489-6032
95c★Darsie Linda S 493-1171
95d Walton Les 489-4876
96a★Beech R R
96b Delancey Karen E 489-1239
96c Vacant
96d★Post David H 489-6265
97a Vacant
97b Carter Lou
97c★Brown M L
97d No Return
98a★Strickland C
98b Mc Adams Robt E 489-5428
98c Taplin Norm
98d Richardson Frances W 498-2738
99a Vacant
99b Vacant
99d★Pines Janet L 489-2998
100a Ikushima
100b★Arlon Ben
100c Stewart G B Jr
100d Loeb Mitchell 493-1055
101a Vetter Philip L 489-6482
101b Gordon Charles 489-8051
101c★Totten Hal
101d★Taylor Kitty M
102a★Farmer Frank
102b Noble Christopher 489-5526
102c Brewer Coy E
102d Mason Phillip L 489-9263
103a★Buesing Mary A 489-4879
103b★Lynch Elaine
103c Vacant
103d★Kubel V W
104e Arnett Douglas O 489-6758

38

COLONIAL DR —FROM THOMPSON RD WEST 2 SOUTH OF OLD OXFORD HWY

ZIP CODE 27704
10c Vacant (4 Hses 10c-812)
813 Phillips James H ◎ 477-8044
817★Brown E L ◎
818 Turner Jasper M wldr ◎
821 Vacant
826 Jones James E ◎ 477-6055
829 Norris Billie A ◎ 477-6592
831★White Robt M ◎ 477-8460
904 Atkins Robt A
905 Womble Walker A ◎ 477-2398
908 Sondey John T Jr ◎ 477-6266
909 Mc Neill Bobby ◎ 477-8079
921 Flowers Grady R Jr ◎ 477-6369
927 Grady Donald H ◎ 477-0977

36

COLONIAL ST —FROM 1500 AVONDALE NORTH

ZIP CODE 27701
604 Gill Leon T ◎ 688-2528
610 Vacant
610½ Cooper M E Mrs 682-0031
MARKHAM AV INTERSECTS
ALCOTT BEGINS
702 Carpenter Lucy H Mrs ◎ 682-6004
706 Mc Neil Molly M Mrs ◎ 682-7715
708 Perry Hallie B Mrs ◎ 682-0261
708½★Perry Floyd
709 Draughon Wells R ◎ 688-0164
710 Hudson Jos D ◎ 688-3466
712 Jones Willie S ◎ 688-7869
MC GILL PL BEGINS
803 Warren Luther R ◎ 688-7819
805 Wells Oren C ◎ 682-0969
807 Byrd Lillian D Mrs ◎ 682-0929
809 Bailey Joseph L ◎ 688-5116

46

COLONY RD —FROM PICKETT RD NORTH IN A CIRCLE

ZIP CODE 27707
2919 Colony Road Professional Center
Getsinger Duncan M dentist 489-3119
Children's Clinic
3050 Colony Management Co 489-9852
3060 Apartments
A★Kimrey Timothy Rev ◎ 489-0523
B★Draughon Donald R ◎
C★Brandt Murray D ◎
D★Castrovinci Fredk ◎
3062a★Spivey Harold ◎ 489-5847
3062b★Nicholson Jenny ◎
3062c★Hamill D Carl ◎
3062d★Vandayburg Donald P ◎
3062e★Lasater Ralph R ◎
3062f★Woodburn Judith I ◎ 493-1100
3064 Apartments
A★Slaughter Judith P ◎
B★Bernson Richd J ◎
C★Reynold John A ◎
D★Gladsteen Melvin ◎
3080 Apartments
A★Stemer Jack J 493-1330
B★Matson Gerald
C★Frank L Matthew 493-3490
D★Levy Harry L 489-3490
E★Turner Harrison
F★Friberger Harley
3082 Apartments
A Vacant
B★White Donald K 493-1330
D★Jackson Glenn
C★Garrard Kenneth
3084a★Rettig Lena ◎
3084b★Ray Peggy B ◎
3084c★Donnelly James A ◎ 489-1146
3084d★Benson Lawrence P ◎ 493-1633
3086 Apartments
A★Adler Sharon C 489-5057
B★Lutton Gaye
C★Rhodes Rebecca A
D★King Bama J 489-5925
E★Pishko Dave
F★Kovarsky Joel
3088 Apartments
A★Elias Stanton B
B★Quinn Diane 493-1143
C★Lester Robt
D★Myers Mary B Mrs 489-9538
E★Alexander Geo 489-0621
F★Screws James W
3090 Apartments
A★Cebe Bess M Mrs 489-5092
B★Haskins Mary E J 493-2314
C★Freedman S Mitchell 489-0072
D★Wiebe R Herbert
E★Barton Ronald M 489-3173
F★Resnick Deborah S

18

COLUMBIA AV —FROM FAYETTEVILLE ST WEST

ZIP CODE 27707
400 Garnett Jannie J Mrs ◎ 682-1696
402 Currie Christine Mrs ◎ 688-5652
403 Dixon James H ◎ 688-1519
404 O'Neal Walter D ◎
407 Barnes Alexander 688-7992

44

COMMONWEALTH ST (HAYES TOWN)—FROM 3109 ANGIER AV NORTHEAST 1 WEST OF DELMAR

ZIP CODE 27703
400 Vacant
407 Lee Clyde W 596-7861

COMMONWEALTH ST—Contd
413 French Margt B Mrs 596-2374
BRYANT ENDS
500 Owens Lillie H Mrs ◎ 596-5217
501 Page Laura L Mrs 596-2495
507 Lee Fred ◎ 596-5275
508 Haskin Walter L ◎ 596-2334
509 Allen Annie Mrs ◎ 596-2211
510 Lowery Leroy R 596-8426
511 Allen Rhuba L ◎ 596-2541
514 Bridges Charles E ◎ 596-7446
518 Flake Odessa B Mrs ◎ 596-2517
520 Farrington Melvin I 596-7819
523 Vacant
525 Webb Annie M Mrs ◎ 596-5476

17

COMPTON PL (FOREST HILLS) FROM 500 E FOREST HILLS BLVD EAST

ZIP CODE 27707
503 Gilbert Alan H author ◎ 489-7886
504 Hudson Wm R Jr ◎ 489-3445
509 Godwin Cecil R Jr ◎ 489-4164
CAROLINA CIR BEGINS

18

CONCORD ST —FROM 300 DUNSTAN SOUTH 1 WEST OF FAYETTEVILLE

ZIP CODE 27707
1500 Perry Walter J ◎ 682-6938
Perry Josephine J Mrs beauty shop 682-6938
1504 Mc Kinney Marinda 682-0913
1506 Mc Millon Panzola C Mrs 688-8928
1507 Clements Cora G Mrs ◎ 688-3395
1508 Barbee Annie Mrs 688-8988
1510 Jones Joseph A 682-0777
1511 Southerland Horace H ◎ 682-2995
MOLINE INTERSECTS
DUPREE BEGINS
1702 Fulton Gertrude Mrs
1704 Locust Elnora H Mrs ◎ 682-8257
1706★Farrar Maude L Mrs ◎ 682-4412
BELL ST BEGINS
1707 Jackson Ella C Mrs 682-3930
1714 Thomas Kath C Mrs ◎ 682-3709
LAWSON INTERSECTS
1805 Brown Woodrow W 682-3708
BRYANT BEGINS
1900 Hillside Senior High School 688-1595
1901 Johnson Ernest R ◎ 682-3264
1903 Horton John J ◎ 688-8707
1905 Halfacre Edw J 682-6685
FORMOSA AV INTERSECTS
2005 Roberson Vester L ◎ 688-6762
PEKOE AV INTERSECTS
2102 Reaves Wm C ◎
2106 Smith Margt W Mrs ◎ 682-6237
2107 Trueitt Jackson C Rev ◎ 682-1514
2108★Justice Lewis 682-9515
2109 Justice Lewis E Jr ◎ 682-4497
2110 Carter J Elwood ◎ 682-9515
2111 Grant Mary C Mrs ◎ 682-4043
2112 Bates Thurston ◎ 688-7549
2113 Vacant
NELSON INTERSECTS
2203 Lynch Mary 688-6719
2205 Watkins Hess ◎ 688-1636
2207 Wilston Thos
2207½ Allen Willie G 688-3235
2209★Smul Clara 682-6851
2211 Tilley Alice R Mrs ◎ 688-1103
2217a★Crutchfield P L Jr 688-4601
2217b Vacant
2218a Byrd Ralph T
2218b Fozard Tim
CITY LIMIT
DURHAM COUNTY
CECIL INTERSECTS

40

CONE AV —FROM 1900 MILAN EAST 1 BLOCK SOUTH OF E GEER

ZIP CODE 27704
1900 Fielder Frank A ◎ 688-8741
2604 Rhew Aubrey R ◎ 688-3091
2612 Woodard Roy M ◎ 682-8557

COOK RD —FROM 1225 ELLIS RD WEST 1 NORTH OF SOUTHERLAND DR

ZIP CODE 27703
1302 George L P ◎ 596-3131
1304★Veale C S
1306 Vacant
1308 Hicks Dorothy Mrs ◎
1310 Kiger Jennie S Mrs ◎ 596-1824
1312 Herndon Carrie Mrs ◎
1314 Dozier Andrew M Jr 596-3452
EDGERTON DR BEGINS
1400 Mc Lawhorn Lonnie P ◎ 596-3707
1408 Beck John H ◎ 596-2678
1412 Cheek Robt L ◎ 596-3776
LEONARD ST BEGINS
1500 Coates Charles E ◎ 596-5985
1506 Coates Billy T ◎ 596-6188
1506½ Vacant
1514 Hopson L R Mrs ◎ 596-7061
1517 Parker Paul G ◎ 596-6858
1523 Johnson Tildon Jr ◎ 596-7390
1524 Cook Harvey A ◎ 596-2752
1525 Walkers Lewis 596-1043
1533 Mann Lee V Jr ◎ 596-8808
1534 Cheek Birtie Mrs ◎ 596-2756
1537 Watkins Elbert ◎
HICKORY RD BEGINS
1603 Walthall Bruce
1607 Mc Neely Myrtle H Mrs 596-2343
1617 Pendergrass Mary R ◎ 596-3744
1701★Elliott Kath P Mrs 596-5025
1703 Thompson Joseph K ◎ 596-2380
1707 O'Neal W A 596-7637
No Return
1710★Hackney Hattie 544-3863
1711 Hawley Thos L 596-5169
1716 Thompson T Russell ◎ 596-5063
1717 Williams Leroy J ◎ 596-1877
1722 Williams Garland B ◎ 596-7944
1814 Russell Billy L

24

COOPER ST —FROM 1500 S ALSTON AV SOUTHEAST 2 SOUTH OF LAWSON ST

ZIP CODE 27701
Harris R N School 596-4891
1202 Cates Saml Jr ◎ 596-3016
1204 Ellison Willie L ◎ 596-3000
1206 Barnes A W Mrs ◎ 596-3334
1210 Daniels Mary A Mrs ◎
1212 Beer Harry 596-3145
1216 Torain Merike ◎ 596-3884
1218 Greene James E ◎ 596-7394
1547 American Photographic Service
1600 Sanbar Of The Carolinas
1663 Royal Crown Bottling Co

38

COPLEY RD —CHANGED TO WIGGINS ST

4

CORA ST —FROM 400 S MANGUM SOUTHEAST 1 SOUTH OF PETTIGREW

ZIP CODE 27701
ROXBORO INTERSECTS
PINE INTERSECTS

39

CORBUN ST —FROM CLYDE ST NORTH 1 SOUTH OF HAWKINS ST

ZIP CODE 27705
201 Bridges Mattie Mrs
209 Couch Rachel C Mrs ◎ 286-3343
210 No Return
211 Pratt Nathl J 286-9359
CREST INTERSECTS

3

CORCORAN ST N —FROM 200 W MAIN NORTH

ZIP CODE 27701
111 Central Carolina Bank Building

44

Bsmt Central Carolina Bank & Trust Co personnel & mktg
Central Carolina Bk Master Charge 682-2161
Central Carolina Bk & Trust Co 682-9111
C C B Snack Bar confr 688-3254
Central Carolina Bank & Trust Co (installment loan dept) 682-9111
Rooms
305 Mutual Benefit Life Ins Co Of New Jersey 682-7550
306 Vacant
310 Vann & Vann lwyrs 682-9273
315 Vacant
330 Vacant (Rms 330-405)
406 Harris E Carter Jr lwyr 682-5311
407 Poe C Horton Jr lwyr 688-7605
410 Vacant
414 Vacant (2 Rms 414-415)
423 Newsom Graham Strayhorn Hedrick Murray & Bryson lwyrs 682-5671
429 Vacant (2 Rms 429-430)
430 Carr James L lwyr 682-9256
506 Grabarek & Phillips accts 682-9357
510 Sheffield Wm M lwyr 688-7353
514 Durham Bicentennial 688-4560
515 Vacant (2 Rms 515-516)
518 C C B Methods & Action
519 Vacant (2 Rms 519-520)
523 Brogden Willis J Jr lwyr 682-5619
527 Brogden Blackwell M lwyr 682-0339
528 Vacant (2 Rms 528-529)
530 Durham Insurance Service Co 682-0409
605 Mc Donald Arth A Jr lwyr 682-1197
606 Vacant
610 Weatherspoon Joe C lwyr 682-5554
623 Wheat First Securities Inc 688-1325
705 Vacant
706 Vacant (Rms 706-07)
710 Miller Insurance Agency 682-2188
714 Vacant
717 Vacant (2 Rms 717-718)
720 Micol G E Technical Services
806 Micol G E Associates Inc drftsmn 688-6315
810 Davis Archie R archt 688-6178
905 North Carolina Health Care Facilities Assn
907 Bunker-Ramo Corp (Stock Quotation Equip)
910 Vacant
911 Dilts Charles R consulting actuary 688-8913
914 Bane Henry lwyr 682-6137
917 Vacant (2 Rms 917-918)
919 Warren Alwood B lwyr 682-5881
1005 Landscape Architect 688-2182
1006 Vacant
1010 Owen Lester W lwyr 688-2795
1011 Vacant
1014 Vacant
1017 Vacant
1020 Markham John E lwyr 682-0391
1105 Sorgi Insurance Agency The personal ins 682-4814
1106 Atkins J L Jr Co Inc The genl ins 688-2455
1107 Pier Five Inc Of Durham 682-6357
1110 Jones Claude V lwyr 682-5594
1111 Vacant
1114 Vacant
1117 Mc Donald A A lwyr 682-1197
1118 Harris E C lwyr
1120 Stanford W Raney physician 688-7408
1207 Piatt W M & Co consulting eng 682-9285
1210 Hoffman Milo Jr dentist 682-2282
1405 Vacant
1411 Pulley W Paul Jr (Overflow Ofcr)
1411 Pulley W Paul Jr lwyr 682-5471
1414 Vacant

N CORCORAN ST—Contd
1417 Meadowmont Farm 688-4381
1418 Vacant
1420 Vacant
15th Fl Harris Boyd W Jr (Ofc) 688-4319
15th Fl Hill Geo W (ofc) 688-4317
15th Fl Harris Steph W acct 688-4310
15th Fl Wright Paul Jr ofc 682-9111
1606 Vacant
1611 Fountain L Mack stock broker 688-1325
1617 Vacant
1710 Carr Harrison Pruden & De Pasquale archts 688-6308
PARRISH INTERSECTS
202 Beneficial Finance Co 688-4389
204 Marzella's Boutique 688-1576
207 Durham Hotel-Motel 682-1101
Community Lions Club
Durham Chamber Of Commerce 682-2133
Delta Air Lines 688-5404
Civitan Club The
Bright Leaf Room The (Durham Hotel & Motel) restr 682-1101
Kiwanis Club
Lions Club
B & G Pipe Shop 682-1101
Kelly Girl emp agcy 688-8207
Career Girl Inc 682-5741
Pilot Club
Rotary Club Of Durham
Sertoma Club Of Durham
Tobaccoland Kiwanis Club
210 Eastern Air Lines 682-5621
Durham's Hotel Motel Garage 688-4549
212 Downtown Revitalization Foundation 682-9241
Southland Associates realtors & insurers 688-8121
CHAPEL HILL INTERSECTS

1

CORCORAN ST S —FROM 200 W MAIN SOUTHWEST

ZIP CODE 27701
100 Wachovia (Side Ent)
109 City Parking Lot
110 Corcoran Street Parking 682-6411
W PEABODY INTERSECTS
SCLRR CROSSES
SOUTHERN RY CROSSES
W PETTIGREW INTERSECTS

19

CORNELL ST —FROM 200 W MOREHEAD AV SOUTH

ZIP CODE 27707
1003 Hogan's Sport Shop
1004★Degrafferdt Marcy
1004a★Gladden C
1006a Parker Louis
1006b★Clay Robt E
1006c Meadows Jay M 489-0798
1007 Davis Bennie R Mrs 489-1249
1009 Coley Burch 489-8217
1010a Austin Harold
1010b Hopkin Percy D 489-1909
1013 Mc Eachern Katie Mrs ◎ 489-4938
1014 Adams Willie 489-6810
1016 Cuttino Jennie 489-7322
1018★Hagedon Curtis R
1019 Smith Wm H ◎ 489-1004
1021 White Etta C Mrs ◎ 489-2950
1022 Haley Frank R ◎ 489-6775
1023 Mc Clary Benj H ◎ 489-5131
1024★Degrafferreidt Mary Mrs
1025 Mc Dade Sophronia S Mrs ◎ 489-0511
1029 Toran Eliz B Mrs ◎ 489-8178
1030a★Mack Lottie L 489-1378
1030b★Rhodes Emma
1031★River Flossie Mrs ◎ 489-1194
1032a Vacant
1032b Hangnoves Nancy Mrs
1033 Tapp Fannie S Mrs ◎ 489-4202
1035★Harris E S
HALLEY INTERSECTS
1109★Womble Ann E
1109½★Mack Ida
1111 Bynum Nellie J Mrs ◎ 489-8349
1113 Haskins Willie E ◎ 489-8347
1114 Foushee Lossie L ◎ 493-1198
1200 Foushee Eug F ◎ 489-6369
1201 Geter Lucius ◎ 489-8108
1202a Short Betty 489-8109
1202b Elliott Luther M 489-2875
1203a Williams Charles M 489-6132
1203b Bynum Leo W
1204a Henderson Leanna W Mrs 489-6353
1204b Austin Wilbert
1205 Radford Gloria L
1206 Williams Mattie L Mrs
1207★Wilson Rosie L Mrs
1208 Alston Macie L Mrs ◎ 489-6135
1209 Dark Lela B Mrs 489-6761
1210 Tapp Henry ◎ 489-2411
1211 Carver Lena J Mrs ◎ 489-6133
1212 Wooten Louise Mrs 489-1718
1212b Long Florence Mrs 489-2654
1213a Barnett Howard 489-6993
1213b★Coaling Richd
1214 Snipes Kenneth E 489-8525
1215 Gunter Lenora H Mrs 489-8100
1216 Jackson Robt F
1217 Mc Dowell Nathan ◎ 489-6622
1218 Jones Stanford L 489-7710
W LAKEWOOD AV INTERSECTS
FAIRVIEW INTERSECTS

49

CORNWALL RD (HOPE VALLEY) FROM 3007 SURREY RD SOUTHWEST

ZIP CODE 27707
3106 Baker Lenox D ◎ 489-4142
3107 Sorrell A C ◎ 489-5141
3111 Thomas Genevieve F Mrs ◎ 489-4328
3112 Baker Robt F ◎ 489-3553
DOVER RD INTERSECTS

18

CORNWALLIS CT —FROM ATLANTIC WEST 1 NORTH OF CORNWALLIS RD

ZIP CODE 27707
A1★Murphy Ella A 688-3572
A2 Boone Lennis 682-7936
B1★Carrington Pauline H
B2★Morings Macie N Jr
B3 Blake Sam 682-3659
B4 Thompson Robt
C1★Perry Raymond E 682-7636
C2 Lyons Claude 682-2610
C3 Scarboro Eddie 682-3225
c-4 Wiggins Sheldon M 688-8981
D1★Rhoades Saml T
D2★Curtis Phillip
D3 Baber Collins E 682-5094
D4★Kelly Paul
E1★Kelly Betty J Mrs 682-4817
E2 Turner Lutherene Mrs
F1 Johnson Mary A Mrs 688-6966
F2★Park Martha A 682-6971
f-3 Rogers Robt L 688-0679
F4 Allen Wm M
G1 Vacant
G2★Daye Arth C
H1★Page Christine 688-0829
H2 Perry Virginia C
H3★Brown David
I1 Williams Joe 688-5464
12 Goss Geo W 688-6846
I3 Holloway Wilbert 682-6680
I4★Steven Robt L
I5★Henry Robt E III
J1 Walston Lillian C Mrs 682-6718
J2 Allen B L 688-3858

18

CORNWALLIS RD —FROM FAYETTEVILLE WEST 1 SOUTH OF MUTUAL DR

ZIP CODE 27707
A1★Kee Johnnie M
A2 Lynch Philip
B1★Hunter Edgar
B2 Parker Clarence
B3 Smith Henry T 682-4758
C1 Gurley Jesse 682-8467
C2★Reid Winfred F
D1★Lewis Lenia
D2 Shelley W F 688-3710
D3 Daye Raymond D
H1★Thomas Delorse
119a Villins Henrietta
125a Bridges Annie 489-0333
125b Vacant
125c Moore Theodore 489-5785
125d Green Daisy
201a Belcher Maryln
201b Harris James
205a Young Kath
205b Conrad Willhelmia
209a Norman Emma
209b Mc Neal Willie E
211a Davis Gearldine Mrs 489-7601
211b Willey Annette
215a Fields Betty
215b Vacant
303a Wiley Beatrice
303b Worley Eddie
305a Harris Cleo
305b Mack Angerlain
401★Sims Frank A
403 Mc Laurin John R 682-3757
405 Murphy David J 682-4482
407★Williams Dorothy
409 De Berry James H
411 Miller Charalette W 682-4583
413 Sims Ethel H Mrs 682-1781
415★Vincent Olivia P 544-7401
417 Powell Richd B 688-2691
419 Lyon Leo C 688-6827
501★Perry Lorezea 682-5303
503 Miller Frances G Mrs 688-3043
505 Ray Chester Jr 688-5170

21

CORNWALLIS RD W —FROM 2500 S ROXBORO ST NORTHWEST

ZIP CODE 27707
CHARLES ST INTERSECTS
200 Gurley's Dr Small Animal Clinic 489-9194
211 Gurley Claybron H ◎ 489-2126
217 Glass Littleton J Jr ◎ 489-0782
221 Stroud Wilber F ◎ 489-7694
301 Brown Eben O ◎ 489-9608
305 Yarbrough John W ◎ 489-2600
309 Miller Essie M Mrs ◎ 489-9868
313 Fox Wm R ◎ 489-9446
LEGION AV ENDS
401 Veasey Kinchen O Jr tobacconist ◎ 489-0341
405 Dorminy John H III ◎ 489-8850
NATION AV ENDS
505 Sharpe Russell M ◎ 489-6070
509 Sharpe R E & Son fuel oil 489-4172
Sharpe Russell E ◎ 489-4172
515 Proctor Willie G Mrs ◎ 489-9444
705 Zinger Harry W ◎ 489-4681
710 Miller E Mc Donald ◎ 489-3570
711 Council Edgar L Jr ◎ 489-2977
713 O'Shea Thos M ◎ 489-8805
716 Paronen Paul W ◎ 489-7798
719 Powell Rufus H III ◎ 489-5222
804 Blanton Charles D ◎ 489-4866
806 Nicholson Madge E Mrs ◎ 489-3917
808★Hepler Julius C ◎
810 Squires Allen L ◎ 489-4594
814 Ferrell's Rental & T V Service 489-0473
911 Rogers-Herr Jr High School 489-3765

45

ZIP CODE 27705
SHOREHAM ENDS
CHAPEL HILL RD INTERSECTS
1114 Rodenhizer Bruce A ◎ 489-2745
1118 Rohla Velma A Mrs 489-5493
PICKETT RD INTERSECTS
1200 Saint Paul's Lutheran Church 489-3214
1211 Carver Louis J ◎ 489-5240
★Ellis M Frances 489-8568
1212 Pickett Sue H Mrs ◎ 489-6395
1214 Adams Naomi H Mrs ◎ 489-5145
1217 Jones Mary M Mrs ◎ 489-2968
1223 Flanders Elsie D Mrs ◎ 489-3738
1225★Harvey Robt 489-0413
1227 Stillwell Pauline F Mrs ◎ 489-4166

W CORNWALLIS RD—Contd
HWY 751 ITERSECTS
1515 Vacant
1603 Pickett J Jeter ◎ 489-9622
1715 Hagler Ellis P ◎ 489-9521
1915 Harrison Vernon W ◎ 489-9566
2015 Proctor M Dean 489-0024
2017★Ervin Mary C Mrs ◎ 489-4518
2103★Reich Michl E 489-4084
2109★Mobley Mel 493-1160
2115 Judea Reform Congregation 489-7062

46
2401 Stewart Thos R ◎ 489-9470
2405 Marley Willard M ◎ 489-9571
2409 Stewart A P ◎ 489-9455
2411★Adkins G W ◎ 489-0257
2413 Vacant
2505 Hill Louise ◎ 489-7645
EVANS DR INTERSECTS
2507 Mc Farland Roy M ◎ 489-3675
2511 Lee Saml A ◎ 489-2415
WELCOME DR BEGINS
2609 Porter F Stanley ◎ 489-2840
2613 Howard Dwight G ◎ 489-4314
2619★Dewey Donald ◎ 489-1436
2621★Hanna James H ◎ 489-5587
2625 Vacant
2629 Roberts Jesse E Jr ◎ 489-5634
2725 Llewellyn Elwood S ◎ 489-2506
Pinehurst Candle Shop 489-1175

34
CORPORATION ST E —FROM 800 N MANGUM EAST

ZIP CODE 27701
104a★Reade Somora
104b Mc Milliam John
106 Speed Veola A Mrs 688-1680
106½ Cameron Alice
HAYWOOD AL ENDS
107★Brommge Lois
108 Fuller Edna P Mrs 682-7600
109★Peterson Helen D 682-2603
110★Webb Cassie Mrs
110½★Muir Cathy
111 Lyon Minnie B Mrs
112 Sanders Frazier Jr
113 Ward Ruthie M 682-3654
116 Curry Cath M Mrs 688-7527
ROXBORO INTERSECTS
202a May Irene Mc Mrs
202b Vacant
205 Barbee Lanette
205a Edwards Joseph
205b Carrington Eva Mrs 688-4691
206 Royster Harold
207a Williamson James
207b★Mc Niel Clara
208 Little Lillie M Mrs 688-1674
208½ Harris Otha L Mrs 682-6505
209★Parker Leo
210★Cook Wilie
211 Liles John B Jr ◎
212 Little Elaine ◎
213★Stuart Mary E
213b★Mays Fannie P
214 Little Bessie B Mrs ◎
215 Green James
216 Umstead Albert
GURLEY INTERSECTS

7
CORPORATION ST W —FROM 800 N MANGUM WEST

ZIP CODE 27701
103 Durham Electric Co contrs 682-8437
GLENDALE AV BEGINS
204a Smith Annie L 688-9273
204b Spencer Bessie Mrs 682-1718
207 Hester Zola M Mrs 688-6441
209 No Return
211 Hayes Helen
213 Williams Lorena Mrs 682-1097
215 Duffin James B 682-8272
217 Singletary Willie 682-2760
NORTH INTERSECTS
306★Harper Elsie J
307 Vacant
309★Markham Billy F 688-0374
310 Chamberlain Richd E ◎ 688-7994
311 Durham Cigar & Candy Co Inc 688-1389
MADISON BEGINS
RIGSBEE INTERSECTS
WASHINGTON BEGINS

51
CORRIDA AV —FROM 4127 CASA ST EAST 1 NORTH OF GARCIA ST

ZIP CODE 27704
500 Carver Geo B ◎ 471-1191
501★Gutnik Bruce D 471-1227
502 Walker Jerry R ◎
505 Wilson Robt G Rev ◎ 477-6197
506 Vickers Billy R ◎ 477-2296
509 Carle Kenneth W ◎ 477-1051
510 Lacheney Joseph E Jr ◎ 477-0923

49
COTSWOLD PL —FROM TROTTER RIDGE RD SOUTH 1 WEST OF COBBLESTONE PL

ZIP CODE 27707
10 Lynts Geo W ◎ 489-7052
16 Capland
18 Vacant
20 O'Brien Victoria T Mrs ◎ 489-1100
21★Stanley Leroy S ◎ 489-3277
22 Paschal Edgar V ◎ 489-5254

44
COTTENDALE DR —FROM GLENCO RD EAST 1 NORTH OF LANG

ZIP CODE 27703
4411 Goodwin Leonard C ◎ 596-5772

24
COTTON ST (EAST DURHAM)—FROM 511 RESERVOIR SOUTHEAST 1 SOUTH OF PETTIGREW

ZIP CODE 27703
2100 Mount Seal Holiness Church C-1780

49
COURTLAND DR —FROM BRIGHTON RD EAST 3 SOUTH OF HOPE VALLEY RD

ZIP CODE 27707
3509 Robinson C Louis ◎ 489-2752
3510 Hermans Jan J ◎ 489-2436
3511 Robell Paul A ◎ 489-8067
3512 Alperin Henry ◎ 493-2142
3514 Sneed Robt P ◎ 489-5021
3516★Martin Geo E Jr ◎ 489-7345
3517 Fridovich Irwin ◎ 489-3598
3518 Poplin Charles M ◎ 489-2533
3519 Wilkinson Robt H Jr ◎ 489-5008
3520★Orgain Edw S Jr ◎ 489-4886
3522★Roney David P Jr ◎ 489-1602

49
COVENTRY RD —FROM HOPE VALLEY RD WEST 1 SOUTH OF DOVER RD

ZIP CODE 27707
2804 Bennett James L Jr ◎ 489-3901

44
COWAN DR —FROM ANGIER AV SOUTH 1 EAST OF MERIDIAN ST

ZIP CODE 27701

22
COX ST —FROM GRANT SOUTHEAST

ZIP CODE 27701
800 Corbin Alonzo 688-1263
802★Burwell Jesse F 682-4126
804 Harrington Michl E
806 Carter Ida E Mrs
808 Corbett Jessie M Mrs ◎ 688-3189
810 Roberson Waddell W ◎ 682-4378
COLFAX ENDS
901 Bell Cath R ◎
Vacant
902 Dunn Isabel W Mrs ◎ 688-6188
903 Peterson Melzie L Mrs
904 Harris Lula M ◎ 682-4576
905 Miller Juanita A Mrs
906 Bates Frank ◎ 682-6598
907 Harris Eulalia R Mrs ◎
★Sanders Carrie Mrs 688-2552
908 Womble Henry A ◎ 688-7655
909 White Edw W
Davis Willie L 688-7900
910 Harris Zebedee D Rev ◎ 682-3862
911 Stewart Alfornce Jr ◎ 682-5897
ALSTON AV INTERSECTS

51
CRABTREE AV —FROM 300 CRUTCHFIELD NORTH 2 WEST OF ROXBORO RD

ZIP CODE 27704
3700 Thurbon John ◎ 477-4544
3701 Massey Lloyd E ◎ 477-4956
3702 Tyson Vernon J ◎ 477-4427
3704 Mangum Isaac J ◎ 477-2537
3705 Beck Danl R ◎
3706 Lee Howard C Jr
3707 Lloyd Ervin P ◎ 477-4340
3711 Kidd Gerald L
3713 Jacob's Transmission Service 477-6676
CARVER INTERSECTS
NEWSOM INTERSECTS

44
CRAFTON ST —FROM 2800 GLOVER RD WEST 1 SOUTH OF ESTHER DR

ZIP CODE 27703
1210 Edgerton Ernest C ◎ 596-6054

28
CRANE ST —FROM 509 S BRIGGS AV EAST 1 SOUTH OF ANGIER AV

ZIP CODE 27703
2302 Salley Minnie Mae Mrs
2304 Whole-True Gospel Holy Church
2307★Edgerton David 596-3927
2308 Vacant
2312 Carr Tom
2314 Mc Clain Pearl Mrs 596-5333

41
CRANFORD AV —CHANGED TO CHAMBERLIN AV

43
CRANFORD AV E —FROM GLENDALE AV EAST 1 NORTH OF W CLUB BLVD

ZIP CODE 27701
WASHINGTON INTERSECTS
ARBOR INTERSECTS
634 Luquire Eug A Jr ◎ 682-8766
635 Dickerson Roger D 688-4816
637 No Return
DEXTER ST INTERSECTS
641 Leary Harvey L ◎ 682-8870
645 Whitfield Mary E Mrs ◎ 682-8025
647 Cooke Rudolph B ◎ 682-8810
648★Bedient Ralph O 682-2933
649 Wallace John L Jr ◎ 682-5911
650 Lunsford Thos J ◎ 688-9436
651 Kemery Mary A Mrs 682-9429
651a★Olsen Nora
652 Melvin James T 688-6838
Purvis Charles F 682-5904
654 Carter Crosby L Mrs ◎ 682-8818
655 Bass John D 688-8805
656 Germain Garland B 682-5801
RUFFIN INTERSECTS

45
CRANFORD RD (CONTINUATION OF MOREHEAD AV)—FROM 909 ANDERSON WEST

ZIP CODE 27706
2205 Beatty I Croom IV ◎ 489-9271
2214 Carver Gordon M Jr ◎ 489-0581
2215 Thomas Peter C ◎ 489-9609
2222 Brown Oscar K ◎ 489-2624
2223 Smith Edw B ◎ 489-5204

CRANFORD RD—Contd
2227★Rachels James W 493-1285
Sanford David H ◎ 489-8916
2228 Harrar Marion G Mrs ◎ 489-3124
2231 Wyman Geo M ◎ 489-2073
2232 Sealy Will C ◎ 489-5238
2235 Walton Susanne J Mrs ◎ 489-5135
2236 Smith Lucille M Mrs ◎ 489-5104
2239 Hanna Frank A ◎ 489-4204
CITY LIMIT
DURHAM COUNTY
2240 Spengler Joseph J ◎ 489-2124
2243 Sewell Walter E ◎ 489-9484
2247 Graham Wm A ◎ 489-5214
2248 Davis Gifford ◎ 489-6989
2251★Myers De Witt L Rev ◎ 489-6440
2252 Dow Neal ◎ 489-5424
2255 Phelps Leland R ◎ 489-8718
2256 Goodwin Craufurd D ◎ 489-2777
2260 Philpott Jane ◎ 489-9366
2302 Perry Harold S ◎ 489-6982
2303 Carlitz Leonard ◎ 489-6279
2304 Angier Saml J ◎ 489-2280
2310 Coble Joseph F Rev ◎ 489-5226
HWY 751 INTERSECTS
2401★Anderson W Banks Jr ◎ 489-2625

38

CRAVEN ST (BRAGTOWN)—FROM OLD OXFORD HWY NORTH 1 NORTH OF MANGUM RD

ZIP CODE 27704
1 Morton W H
2 Hobgood David
3 Aycock Don
4★Weaver Cynthia J 477-1782
5 Vacant
6★Smith Wm J 477-3897
7★Hoggins Curtis R
8 Vacant (2 Lots 8-9)
407 Griffin Carl V 477-8540
409 Cook Ruby R Mrs ◎ 477-6620
413 Painter Edw B ◎ 477-6391
414★Mokus Marshall 471-3374
414½ Buchanan Sharon M 477-0810
416 Duke Percy L 477-6583
417 Mc Clanahan Herbert J ◎ 477-6694
418 Buchanan Vernon T 471-1751
420★Bozeman Clyde 477-5882
421★Potts Hubert M 477-1204
424 Petty Chapin H ◎ 477-4033
429 Hayes John R ◎
Vacant
430 Taylor Lillie M Mrs ◎ 477-4098
431 Vacant
434 Wall Chalice P Mrs ◎ 477-6164
435 Rigsbee Donald W ◎ 477-1469
437 Jackson Lynwood 477-6302
USHER INTERSECTS
501 Knott Vernon L 477-1159
502★Martin Vernon J ◎ 471-1796
503 Vacant
504 Dickey Boyd E ◎ 477-8062
509 Griffin James L ◎ 477-5038
511 Boyter
512 Cates Henry L Jr ◎ 477-4997
513 Mc Bride Horace B ◎ 477-4035
516★Walker Michl
MARTIN INTERSECTS
602 Keith Worth B ◎ 477-6059
604 Massey Flora H Mrs ◎ 477-6662
610 Walters Wm B ◎ 477-8192
613 Chamberlain Claude S 471-1834
630★Ellis T E

28

CREASY ST —FROM SATER ST SOUTH 1 EAST OF BENJAMINE ST

ZIP CODE 27703

42

CRESCENT DR —FROM FISKE EAST 1 NORTH OF MIAMI BLVD

ZIP CODE 27703

39

CREST ST —FROM 2413 W PETTIGREW WEST 3 NORTH OF ERWIN RD

ZIP CODE 27705
2302 Pratt Jeannette H Mrs ◎ 286-9263
2303 Harris Aritha S Mrs ◎ 286-0175
2306 Ford Laura Mrs 286-4190
2307 Allen Mary L Mrs
2308 Braxton Wm H 286-3316
2310 Booth Wm H 286-9617
2311 Jones James 286-2330
2312 Vacant
2313 Patterson Robt R 286-3780
2314 Beauty Spot Barber Shop
2317 Webb Rosetta B Mrs ◎ 286-7615
JORDAN ENDS
2320 Wright Viola R Mrs
2402 Nunn Wilbert
2403 Nunn's Grocery
FULTON BEGINS
2404★Odom Sheila
2406 Sanford James L 286-7440
2500★Patterson Pete
2501 White Edna J Mrs 286-3984
2502 Johnson Lee ◎ 286-3877
2503 Vacant
2505★Baxter Robt ◎ 286-7322
2507 Mc Koy Willie 286-7668
BEACON ENDS
2508 New Bethel Baptist Church 286-7639
New Bethel Child Development Center 286-7639
2511 Boone Nora S Mrs 286-3342
2513 Moore Geo W ◎ 286-9642
ASHLEY INTERSECTS
2700 Vacant
NASSAU BEGINS
BASS INTERSECTS
2801 Brown Mary T Mrs ◎
2803 Vacant
CITY LIMIT
DURHAM COUNTY
end West Durham Cemetery
2902 Vacant
2904 Williams Percy ◎ 286-7678
2908 Couch David D ◎ 286-7364
2911 Camerone Vergil Mrs
2913 Vacant
3001 Rines Ella M Mrs ◎ 286-7970

18

CRETE ST —FROM CHALMERS ST EAST 1 SOUTH OF GASTONIA AV

ZIP CODE 27707
1005 Grandy Clemuel D phys ◎ 688-7915

50

CROASDAILE DR —FROM CENTER RD WEST 1 NORTH OF CARVER

ZIP CODE 27705
2726 Garden View Office
101 B T Associates Inc 383-1502
102 Croasdaile Farms 383-5681
103 National Federation Of Electronic Assn Inc 383-6607
103 Precision Chemicals 383-7147
103 Bryson Edwin C lwyr 383-1008
104 Security Savings & Loan Croasdaile Branch 682-9374
201 General Telephone Directory Co 383-1511
202 Vacant
203 Wachovia Mortage Co 683-5335
205 Carolinas P G A Section 383-5266
207 County A B C Bd ofc 383-5529
208 Life Insurance Co Of Georgia 383-6671
3000 Color Craft Inc 383-5596
3104 Ricca Nelson Gantt & Co 383-6651
3414 Le Chateau Steak House 383-1747

46

CROMWELL RD —FROM HARRIMAN RD SOUTH 1 WEST OF RIDGE RD

ZIP CODE 27705
3203 Pfeiffer Eric A ◎ 489-4306
3208 Edmunds John O Jr ◎ 489-8473
3209 Jeffs Peter W ◎ 489-8223
3212 Reed John W ◎ 489-1011
3215 Cole Carry C ◎ 489-2762
3408 Gunn Robt B ◎ 489-5977
3409 Orander Reuben W ◎ 489-8901
3412 Edwards Saml ◎ 489-8191
3415 Wagner Galen S ◎ 489-6791
3416 Karsh Richd B ◎ 489-0098
3421★Wells Richd L ◎
3424 Wall Robt W ◎ 489-2174
3425 Purser Fred O Jr ◎ 489-7788
3431 Young Robt W ◎ 489-6242
3435 Coppedge Hallie M ◎ 489-5303
3439 Plonski Edw ◎ 489-9305

51

CROSBY RD —FROM DUKE BLVD WEST 1 SOUTH OF HORTON

ZIP CODE 27704
NUMBERS IRREGULAR
717 Vick James P ◎ 477-3082
715 Morris James C
712 Ausley John A ◎ 477-3853
709 Bowles Larry P ◎ 471-2305
708 Mc Lean Archie C ◎ 477-2223
615 Boyd Charles E ◎ 477-3517
614 Jones Wm S ◎ 477-5690
610 Doby Clarence L ◎ 477-2817
611 Jackola Geo J ◎ 477-5135

26

CROSS ST —FROM GOLEY EAST 1 SOUTH OF ANGIER AV

ZIP CODE 27701
1410 Holsclaw Nell O Mrs 596-1639
1410½ Harlow Edna S
GOLEY INTERSECTS

18

CROWELL ST —FROM 2300 CHALMERS WEST 1 NORTH OF CANA ST

ZIP CODE 27707
1203 Kyle Geo T ◎ 682-1485
1204 Kearney Wm P ◎ 682-4264
Parker Geo
1207 Carrington Arth L ◎ 688-9229
1210 Davidson J W ◎ 688-7129
1213 Smith Robt F ◎ 688-8725

51

CRUTCHFIELD ST —FROM 3707 ROXBORO RD WEST 1 NORTH OF DAIRY RD

ZIP CODE 27704
114 Ellis Jonah B ◎ 477-2735
TURRENTINE BEGINS
210 Griswold Merritt N ◎ 477-6929
TRENT RD BEGINS
PENDERGRASS BEGINS
READ AV BEGINS
BIRMINGHAM AV BEGINS
NEWTON RD INTERSECTS

36

CUMBERLAND AV —FROM 1617 CAMDEN AV NORTH

ZIP CODE 27704
1708 Cole Charles C ◎ 688-2555

47

CURRIN AV —FROM 2123 CHAPEL HILL RD EAST 1 SOUTH OF BIVINS

ZIP CODE 27707
2101 Proctor Wallace R ◎ 489-9842
2109 Willis Harold R ◎ 489-5305
2111 Evans Robt B 489-7512
2113 Mc Clure John W 493-2262
2115★Harper Leon S
CHAPEL HILL RD INTERSECTS

18

CURTIS ST —FROM 900 ELMIRA ST SOUTH 1 EAST OF HEMLOCK ST

ZIP CODE 27707
2211★Scott W Stuart
2214 Saddler Eddie J ◎ 682-7653

CURTIS ST—Contd
2215 Ballard Helen P Mrs ◎ 682-2484
2216 Stephens Willard J ◎ 688-8791
2224 Reade Emmalene Mrs ◎ 682-1067

42

CUSHMAN ST —FROM 225 WALTON ST SOUTH

ZIP CODE 27703
103 Jiggetts Charles L
104 Davis Wilbur P III
107 Vacant
108 Watlington Phyllis M Mrs
109 Banks John A
110 Turner Billy
111★Elam Elaine P
113 Vacant
114 Isaacs Geo
117 Parker Joseph G 596-4859
118 Haskins Collins H
119 Gentry Robt D
122 Vacant
123 Neal Waverly 595-9259
Cadlett Joe Jr
125 Edward Bertha Mrs 596-6371
126 Wright Charles
127★Mangum Willie 596-9582
128★Gebo Richd W 596-6849
131 Vacant
132 Obie Saml B Rev 596-9270
133 Williams Walter W
135 Harris David 596-1997
200 Brodie Arth L
201 Parker Lloyd 596-4221
204★China Hattie 596-1055
205 Baines Fred 596-6366
206 Hannah Steph L ◎
207★Streater John M 596-9213
208 Suitt Henry
212 Weeks Flossie L Mrs

50

CUSTER CIR (PARKWOOD)—FROM EUCLID RD EAST 1 SOUTH OF BRENTWOOD RD

ZIP CODE 27707
1 Long Laurence D ◎ 544-1944
3 Sterling Wayne A ◎ 544-2539
5 Fennell Joseph E ◎ 544-2050
7 Lawrence Wallace C ◎ 544-1013

39

CYCLE ST —FROM 2304 SHIRLEY NORTHWEST

ZIP CODE 27705
RINGLING ENDS
2300a★Lunsford Valerie A
2300b★Davis Michl
2313a Elliott John J 286-9644
2313b Horton David Jr 286-7624

7

DACIAN AV —FROM 1300 GLENDALE AV WEST

ZIP CODE 27701
203 Warner
206 Browning L N ◎ 682-6201
208 Tew Robt M ◎ 682-0616
210 Carden James B Real Estate 682-1611
Carden James B ◎ 682-1611
218★Turyn Walter W ◎ 682-3090
219 No Return
220 Aaronson Pauline Mrs ◎ 688-4087
221★Pruner John S ◎ 688-8941
222 Rogers Mary C Mrs ◎ 682-3075
223 Glosson Charles W ◎ 688-4109
225★Parker ,Jon
226 Twine James W ◎ 688-5996
Spain Madge Mrs 682-8395
227 Fairfax Sally K 688-8523
NORTH INTERSECTS
303 Rogers Emmett W ◎ 682-6230
305★Crandell Robt A ◎ 688-8546
307 West Hassie E II ◎ 682-4721
308 Sears Tolbert L ◎ 682-7375
309 Schultz Norman C ◎ 682-3805
310 Lemons Charles W ◎ 682-4120
311 Veasey Wm C ◎ 682-4124
312★Ferguson Edythe M
313 Irion James C 688-0428
314 Ellis Leon ◎
315★Fox Richd G
317 Crutchfield Robt M ◎ 688-8873
319 Knight Howard O ◎ 682-1658
WASHINGTON ST INTERSECTS

25

N&W CROSSES
HARPER ENDS
DUKE INTERSECTS
815 Brookdale Apartments The 683-1541
1★Galdzvey Anna
2★Rey Luis
3★Hobbs Lawrence E
4★Saldevila Ana B
5★Cordova Alleen
6★Cooper Leon C
7★Gentite Alex
8★Bergstrom Pat
9 Vacant
10★Shuster Barbara
11★Hernandez Pat
12★Leisten Edwin
13★Maddox Lawrence
14★Collins Beatrice
15★Babcock Susie
16 Vacant
17 Vacant
18★Hosseini Dorothy
19★Bruhelson M
20★Fetters Rhonda
21 Vacant
22★Fay Nancy
23★Wrigsby Otto
24 Vacant (2 Apts 24-25)
26★Touchett Shelia
27★Edge Matthew E
28★Robrish Carole
29★Cottle Dean
30 Vacant
31★Hart Debbie
32 Vacant (2 Apts 32-33)
34★Cox Rhoda S
35 No Return
36 Vacant
900 Brady Robt H 688-3117
Honeycutt Maxie B Mrs 682-4587
902★Quade Wallace
902½ Nelson Gerald W 682-6929
904★Shaw Linda 688-0447
904½★Scherer Frank 688-8958
905 Loyd Gaines C ◎ 682-4055
906 Apple Edw W ◎ 682-0163
907 Long Wm H ◎ 682-2072
908 Cole James B ◎ 682-9529
909 Haithcock Eric E ◎ 682-8450
910★Clark J Wyatt ◎ 688-8315
911 Margolis Saml ◎ 682-4608
912 Farabow Gad E ◎ 688-6447
913 Norbury Gladys Mrs ◎ 688-0838
914 Poythress Beaulah W Mrs ◎ 688-6438
915 Linda Apartments The 683-1541
1★Kabinoff Susan
2 Vacant
3★Hansen A
4★Schwartz Ann
5★Figinsby Marge
6★Zambito L
7 Vacant
8★Reitz Fred
9★Krisa C W
10 Vacant
11★Chircu C C
12★Schrnker D
916 Umstead R J nurse ◎ 682-6881
917 Linda Apartments 683-1541
1 Vacant (Apts 1-7)
918 Briggs Daisy R Mrs ◎ 688-4094
920★Price Wm A 688-1266
★Mizkiewitz M
★Prochl Toleda Rada 688-2853
921 Cate Esther H Mrs ◎ 682-0179
922 Vance Apartments 286-0788
1★Williams T S
2★Smolko Midlon 682-2347
3★Briar John C 688-0124
4 Barnes Eva
5★Stinsom Diana A 688-4574
6 Rissman Judith L 688-0895
7★Awaramik Joyce L 682-2933
8★Colms Janice 688-5823
9★Goalston O 682-3922
10★Sanders J S
10★Swain Eliz 682-4667
11★Marks Windie 682-2016
12★Rappaport E Candace 682-3974
924 Glenn The apts
1★Mc Kenncie Anna A
2★Band Henry R 688-5463
3★Goldman Patti 688-9579
4 Goodwin Carl 688-8909
5 Warren Hassie S Mrs 682-0973
6 Cordle Ruth 688-2783
7 Gersch Lee G 688-6240
8★Tuck Terry
9★Corning Beth A 682-8932
10 Vacant
11★Jackson David V 688-4921
12 Vacant
926 Aycock The apts
1 Mason C O Mrs 682-1826
2 Hundley Alma 688-7968
3★Kuhn Rhonda R 688-0203
4 Adcock Irene 688-4105
5★Gallob Larry 682-1656
6★Berlin Jane A 682-4924
7 Vacant
8 Mc Queen Winifred 688-4752
9★Flynn Charles L Jr 682-6532
10★White Mary J 688-3448
11★Yates Jean L 682-2958
12 Vacant
GREGSON INTERSECTS
1001 Murrin John O III
1002★Inge Walter
1003 Martin James B ◎ 682-4556
1004 White C Clyde Jr ◎ 682-1964
1005 Preslar Seth J ◎ 682-3313
1006 Smith Wm C Jr Rev ◎ 682-8208
1007 Hessee Lacy N ◎ 688-7016
1009 Honeycutt Earl B ◎ 688-7040
1010 Lyon Wortham C Jr ◎ 682-9024
1011 Baker B Dewey 688-4814
1011a Taylor Margt L Mrs
1011½b Bair Wm J ◎ 682-3440
1013 Munday Carl A ◎ 688-1128
Apartments
1★Miller David E 682-6329
2★Vaught Greg
3★Long Ginger 688-8459
1015 White Geo C Jr 682-5285
1015½ Crocker John G 682-0238
1017 Vacant
1019a Schnitzer Robin
1019b★Sinkiewicz Don
1019c★Smith Wm P
1021 Glass Jane 688-6871
1023 Gay Rachel P Mrs ◎ 682-3751
1025 Vacant
1027 No Return
1029 Erickson Douglas J
1029½ Mc Cullen Wm
1031 Errekson Doug 682-3894
WATTS INTERSECTS
N BUCHANAN RD INTERSECTS

15

DAKOTA ST —FROM LANE EAST AND SOUTH 2 EAST OF FAYETTEVILLE

ZIP CODE 27707
2500 Best Drive Inn restr
2504 Best Marvin ◎
2506 Rogers Minnie S Mrs ◎ 682-2622
2508 Markham Billy ◎ 682-2935
2512 Willis Albert L ◎ 682-8489
2514 Hamilton Rosa L Mrs ◎
Shepard James E Jr High School
682-7351

6
1

DALE ST —FROM 107 S ELM SOUTH SOUTH OF MAIN

ZIP CODE 27701
903 Vacant
905 Lunsford Wm
906 Ferrell Mamie
907 Gordon Corkie 682-6523
908 Dorty Henry
909 Newcombe Alene 688-0536
910 King Grover C 682-5819
911 Weaver June
913 Freeman Eliz

DALE ST—Contd
914 Laws Caddie
916 Mason Estelle 688-2973
LYON INTERSECTS

18
DALLAS ST —FROM NORMANDY SOUTH 1 SOUTHEAST OF SOUTH

ZIP CODE 27707
2402 West James 688-3438
2403 Alichilt Thos 688-0843
2404 Mc Cauley Thos J ◎ 688-6567
2406 Hall Leon ◎ 682-3832
2407 Reed Mary A Mrs
2408 Chase Geneva ◎ 682-3192
2410 Bracey Wm H ◎ 688-7957
2411 Stone Wallace L ◎ 682-7959
2412 Davidson Lucy A Mrs ◎ 682-3834
2414 Pridgen James H Jr ◎ 682-7958
2501 Knight Julius F ◎ 682-7957
2502 Walker Charles ◎ 688-2174
2506 Webb Charlie ◎ 682-5993
2508 Faulk Geo T ◎ 682-7858
2509 Adams Roady G Mrs ◎ 682-7854
2510 Waddell James E ◎ 682-2208
2512 Frazier Lonnie G ◎ 682-6958

44
DANBURY DR —FROM HOLDER RD SOUTH 1 EAST OF RICH RD

ZIP CODE 27703
810 Cash D Harris ◎ 596-6197
910★Wood Michl ◎ 596-8387
914 Forehand Kenneth W ◎ 596-7148
920 Dennis Patk B ◎ 596-8686
924★Goodwin Grover H ◎ 596-8780
925 Smith John R ◎ 596-2857
927 Shambley Ross V ◎ 596-3337
928 Lominac Rex C ◎ 596-8049
929★Carr Richd J ◎ 596-6098
Mc Ghee Wm D ◎ 596-6288
Andrews James R 596-2636
Goodwin Bruce B ◎ 596-8584
933 Robinson Clyde W Jr ◎ 596-5138
937 No Return

49
DARBY RD (HOPE VALLEY)—FROM WESTOVER RD SOUTH 1 WEST OF DOVER RD

ZIP CODE 27707
3805 Braibanti Ralph J ◎ 489-2055
3813 West Albert L ◎ 489-7733
3818 Weistart John C ◎ 489-4160
3824 Wright J Meade ◎ 489-6969
3902 Whitefield Clarence E ◎ 489-9756
3910 Lea Thos F 493-1864

18
DARK CIR —FROM BEECHWOOD EAST IN A SEMI CIRCLE 1 SOUTH OF CORNWALLIS RD

ZIP CODE 27707
908 Rice Ruth Mrs 489-3794
911 Gee Macy 489-8672

38
DARROW RD —FROM DAVIE RD EAST THEN NORTH 1 NORTH OF WESTMINSTER AV

ZIP CODE 27704
2908 Rich Sandy G ◎
2921 Cannada Leslie ◎ 688-0485
2922 Salmon Buddy ◎ 688-0672
2926 Gore W C ◎ 688-8487
2930 Pitts Deral T ◎ 688-7196
2934★Lowe J M

53
DARTMOUTH DR —FROM FAWN AV NORTH 1 EAST OF HILLANDALE

ZIP CODE 27705
1900 Clay Clement C ◎ 477-7697
1910 Womble David E ◎ 477-3569
1914 Dailey John C Jr ◎ 477-7716
1918 Steinbach Wayne R ◎ 477-8761
1919 Tilley Ann S Mrs ◎ 477-4394
1921 Edwards James S ◎ 471-1671
1922 Greer Robt A Jr ◎ 477-8184
2001 Fetouh Saleh A ◎ 477-2452
2002 Langford Thos A ◎ 477-2031
2006 Bennett James G ◎ 477-7729
2007 Prince K B Jr ◎ 477-2849
2009 Gibson Gerald W ◎ 477-4115
2010 Bell S Thos ◎ 477-3709
2013 Steensen John S ◎ 477-3342
2014 Haswell Ronald D ◎ 477-7970
2017★Feussner John R ◎
2018 Williamson Paul C ◎ 477-3708
2021 Sigmon Ned A ◎ 477-5286
2100 Mangum Harlan L ◎ 477-1283
2101 Mc Cleery Carole A
2104 Libit Jerome ◎ 477-1003
2105 Nichols Marjorie C Mrs ◎ 477-2958
2108 Cobb John W ◎ 477-2540
CARVER ST INTERSECTS

49
DARWIN RD —FROM NOTTAWAY RD NORTHEAST 1 SOUTHWEST OF RUGBY RD

ZIP CODE 27707
3515 Toms Geo N ◎ 489-3512
3516 Johnson J Eric Jr ◎ 489-2768
3519 Williams Joel F ◎ 489-3497
3520 Watkins Rotcher H Jr ◎ 489-3851
3523★Pollard David ◎ 489-8331
3528 Hedrick James T ◎ 489-9746
3606 Hallowell John H ◎ 489-0286
3612 Jordan Charles L ◎ 489-5030
3700 Mulholland Danl E Jr ◎ 489-3701
3720★Moser David ◎ 489-9692
3723 Williams Edw S ◎ 489-4511
3724 Jones Morris A Jr ◎ 489-7992
3800★Pearce Philip H ◎ 489-4798

51
DAVID ST —FROM ARGONNE AV SOUTH 2 WEST OF ROXBORO RD

ZIP CODE 27704
4302 Gawronski Gerald F ◎ 477-7985
4303 Wentz W Robt 477-4522
4304 Vacant
4305 Renard Richd L
4306 Wayne Larry G ◎ 477-0285
4307 Bradley Kenneth M 477-3055
4401 Davis
4405★May C W ◎
4409 Ervin Cameron E ◎ 477-7506
4410★Hood Jean L Rev ◎ 477-5270
4411 Warren Alwood B ◎ 477-3567
4414 Edwards Wayne ◎ 477-3289

36
DAVIDSON AV —FROM FARTHING EAST 1 NORTH OF ST PAUL

ZIP CODE 27704
101 Lavenduski Kittie W Mrs ◎ 477-7243
103★Moore C L ◎
105 Mercier Omer L
106 Hayes R Leonard ◎ 477-7466
108★Richardson Robt 477-9048
109★Meanes W D
110 Ferrell Wm T Jr ◎ 477-7195
111 Sparks James H ◎ 477-7512
112 Williams Wm F Jr ◎ 477-7541
113 Chapel Alley Mrs ◎ 477-8902
114 Ice Ronald A 477-1479
115 Griffin W Lacy ◎ 477-7115
116 Lightbody Guilford R ◎ 477-5949
117 Walton James H ◎ 477-5867
118 Mc Daid Joseph D ◎ 477-5809
119 Meeks Donald B ◎ 477-7026
120 Kimbrough Vermelle S ◎ 477-7091
121 Allen David E 477-7587
122 Lougee Edrah H Mrs ◎ 477-5797
ROXBORO RD INTERSECTS
208 Strayhorn Currie W ◎ 477-5847
210 Husketh V L Mrs 477-7434
212 Chapman Kindergarten 477-7895
Chapman Sadie M ◎ 477-7895
214★Crews Donald W ◎
216★Davis Ronnie
302 Mitchell Wm T ◎ 477-7139
CASCADILLA BEGINS (NOT OPEN)
CITY LIMIT
DURHAM COUNTY

AMBRIDGE INTERSECTS

38
DAVIE DR —FROM GLENN RD EAST 1 SOUTH OF ALAMEDA ST

ZIP CODE 27704
2501 Robertson W F
2503 Parton Bud V ◎ 688-6643
2505 Mulholland Ronald T ◎ 682-3950
WESTMINISTER AV BEGINS
2601 Wall L Jack ◎ 682-7287
2603 Rigsbee Robt Y ◎ 682-8298
2605★Lloyd Billy W ◎
2607★Pendergraph W A Jr
2703 Latta David E 682-8894
2707 Hobgood Hunter G
2711 Butler Ronald 688-5785
2713★Millon Tillmon ◎ 682-0176
2715 Bullock James O ◎ 688-3439
2803 Massey Larry T ◎ 682-8083
2807 Mangum James D ◎ 682-3255
2809 Vaughan C L 682-8801
2815 Tilley Donald E ◎ 682-5053
ALAMEDA ST INTERSECTS
2902 Bryant Harvey Y ◎ 688-4692
2903 Cates Wm W ◎ 682-2491
2905 Green A Lee Jr ◎ 682-2288
2906★Kendrick Gerald M ◎ 688-8773
2907 Naillon J D Jr ◎ 682-5156
2908 Reed Wallace 688-9531
2909 No Return
2911 Vacant
2912 Williams Marvin J ◎ 682-8308
2913 Fowler W C Jr ◎ 688-0547
2917 Little Clarence R ◎ 682-0690
2918 Riley Wm R ◎ 682-6839
2920 Brewer Wm ◎
WEYBURN RD INTERSECTS
3001 Painter Wm A Jr ◎ 688-5196
3002 Hurley Franklin G ◎ 682-4775
3004 Roberts John H ◎ 688-7481
3005 Howell Charles W ◎ 682-1264

38
DA VINCI ST

ZIP CODE 27704
717★Dean Patricia M ◎ 477-0382
719★Turrentine Lewis J ◎ 477-3317
801★Jones Milton 477-5974
802★Cooper Queen ◎ 477-2410
803★Simmons Shirley
804★Bailey Jane P ◎ 471-2145
805★Patterson Thos L
806★Tate Sander L 477-4317
807★Foster Wm E ◎ 477-2211
808★Turrentine Lewis ◎ 477-8444
809★Spears Arth E III 477-5225
810★Harris Robt L 477-5281
811★Parker Burnice L ◎ 471-2196
814★Gibson Raymond L ◎ 477-4961
815★Bullock Marjorie 477-2881
816★Justice James ◎
817★Harris Joseph 477-2333
818★Mebane Hattie ◎ 477-5713
819★King Henry Jr ◎ 471-1849
821★Coleman Eula M ◎ 471-2050
825★Adams Jesse C ◎ 477-5636
903★Allen Lerline ◎ 477-8506
905★Wilder Eva
906★Barnett Virginia M ◎
907★Nicholson Billy 477-8403
908★Melvin John L ◎ 471-1313
909★Holloway Wynette
911★Gilchrist Thaddeus L
912★Pollard Iris M ◎ 477-6420
913★Freeman Paul J ◎ 477-6942
915★Moser Willie 471-1394
916★Judd Sarah C ◎ 477-1818
917★Williams Frank 471-1247
918★Daye Annie J ◎
919★Parker Mary L ◎ 477-2542
922★Thomas James R
923★Pitts Ola M ◎
924★Bass Wm E
925★Mc Donald Gladys
926★Carlington Lucille ◎ 477-4125
927★Scott Ross Jr ◎
929★Hester Charles ◎
930★Woods Leamon ◎ 477-0393
1000★Bullock Alex Jr
1001★Bullock Alf 471-1931

DA VINCI ST—Contd
1002★Fox Dorothy ◎ 471-1963
1003★Lawrence Johnny M ◎ 471-3704
1004★Brandon Larry W ◎
1007★Jenkins Lula H ◎ 477-4855
1008★Smith Helen ◎
1009★Saunders Wm ◎
1010★Rosser Phillip 471-2456
1011★Stelle Johnny ◎
1012★Young Jerome ◎ 477-5161
1013★Hodges Jethro ◎ 477-4409
1015★Pierre Thos ◎
1017★Doles John ◎
1018★Leonard Holeman ◎
1019★Williams Annie ◎ 477-2894
1021★Covington Bertha G Mrs ◎ 477-7683
1022★Newman Charlie ◎
1023★Evans Roger ◎
1025★Allen Wm M ◎ 477-0823
1026★Sims Shirley

45

DAVIS ST —FROM 819 MAPLEWOOD AV WEST 1 NORTH OF MOREHEAD AV

ZIP CODE 27701

16

DAWKINS ST —FROM 400 E UMSTEAD SOUTHWEST

ZIP CODE 27707
1203 Brown Ollie Mrs ◎ 688-2677
1205 Wiggs Hallie R Mrs
1206 Vacant
1207 Crump Katheryn 682-6623
1208★Garrett Otis E 688-8818
1209 Hayes Mary R Mrs 688-0557
1210 Lewis Mollie W Mrs
1211½ Harrington Willie M 688-0830
1211 Mines Lula R Mrs 682-5170
1212★Ham Alberta
1213★Gaskins J
1214 Hester Ellen B Mrs ◎ 688-7259
1215 Stukey Beatrice M Mrs 688-4893
Snipes Charles M
1216 Smith Jennie A Mrs ◎ 688-3712
1217 Hixon Lenora W Mrs
1218 Clegg Hattie Mrs
1218a Jones Roberta F Mrs
1219 Glover Virginia W Mrs 688-6969
1219½ Duncan Ella L
1220 Kirkley Henry 688-3810
Bolden Jane F Mrs 688-1702
1224 Mc Queen Mary B Mrs 688-6865
1226 Siler Ada
Moore Viola H 688-5393
LINWOOD AV INTERSECTS

28

DAWN ST —FROM 2800 ANGIER AV SOUTHWEST

ZIP CODE 27703
SOU RY CROSSES
PETTIGREW INTERSECTS

24

DAYTON ST —FROM 1400 ALSTON AV SOUTHEAST 1 SOUTH OF LAWSON

ZIP CODE 27701
904 Vacant
909 Cuthbertson Sedrick D ◎ 682-5064
910 Link Alma B Mrs ◎ 688-7088
914 Scott Blanche M Mrs ◎ 682-4520
1102 Lincoln Apartments 682-8292
E1a Byrd John 682-6488
E1b Holloway Gale
E1d Henderson James
E1e Spencer Willie
E1f Hicks James E
E1g Best Marvin 688-8730
E1h Jones Jesse L Jr

19

DEAN ST —FROM STAGG NORTHWEST

ZIP CODE 27707
1711 Carmack Kathleen B 487-7797
1712 Brown Wiley 489-8961
1714 Apples Charles
1716 Apples Brenda
CHAPEL HILL RD INTERSECTS

38

DEARBORN DR (BRAGTOWN)—FROM E CLUB BLVD NORTH 1 EAST OF MIRIAM AV

ZIP CODE 27704
2411 Mc Eachern James M ◎ 477-1494
2413 Thompkins Henry M ◎ 471-1689
2415 Burton James ◎ 477-4344
2417 Scott Ross ◎ 477-7200
2419 Dawson Ruby M ◎ 477-4345
2421 Burwell Joseph ◎ 477-2304
2425 Albright Wm C ◎ 477-7164
2502 Holloway Ora M ◎ 477-7662
2505 Thompson Charles E ◎ 477-7068
2511★Hall Earlean L ◎
2513 Jennings Ruth S Mrs ◎
2527 Stanfield Ethel M ◎ 477-5868
2521 Wilson Wm J Rev ◎ 477-5666
2705 Shellie Mable G Mrs ◎ 477-8389
2706★Woodard Lara
2711 Glenn Ethel W Mrs ◎ 477-7135
MAPLEWOOD DR INTERSECTS
2808 Washington Danl N ◎
2810 Clemons Frances S Mrs ◎ 477-7978
2818 Gentry Jefferson D 477-0958
2824 Turrentine John ◎ 477-7989
2901 Daye Alice J Mrs ◎ 477-7668
3100 Vacant
3101 Allen Joe L ◎ 477-0984
3103 Allen Barbara C
3104 Laws Adline J Mrs ◎ 477-9151
3105 Mc Clain Booker T ◎ 477-1807
3106 Laws Leo ◎ 477-6318
3108 Allen Leroy ◎ 471-2158
Allen Lucy M ◎
3112★Goss J E
3113 Taylor Willie T Jr ◎ 477-4908
RUTH BEGINS
3200 Durham City-County Library (Bragtown Br) 477-6136
3201 King Robt L ◎ 477-6476
3203 Holeman Henry H ◎ 477-0583
3206 Massey Wm ◎
3207 Milligan Johnson ◎ 477-0704
3209 Allen Louise R Mrs ◎ 477-1330
3210 Bryant Beulah M Mrs ◎ 477-6088
3210½ Bryant John H ◎ 477-9131
3211 Belvin Lizzie M Mrs ◎ 477-3974
3212½ Mullins Mary Mrs 477-8975
3214 Bobbitt Lucious G ◎ 477-3123
3215 Riley Willie L ◎ 477-6481
3217 Riley Patricia J
THELMA BEGINS
3218★Mc Kinney Berl
3223 Mason Taylor R ◎ 477-4564
3224 White Joseph
3232 Vacant
★Justice Bolden
3235 Riley Cornelia M Mrs ◎ 477-4988
3236 Suitt Victor L ◎
3237 Scott David ◎ 477-1728
3302 Bass Fred L ◎ 477-8019
MARTIN BEGINS
3301★Swann Ruth
3303 Vacant
3304 Lindsay Dean A
3310 Mason's Grocery 477-1871
3403 Scoggins Mary W Mrs ◎ 477-6442
3405 Vacant
USHER INTERSECTS
3411 Lakeview Baptist Church
3507 Lakeview School 477-6250
3512 Alston Hubert T 477-4177
3514 White Andrew
3519 Austin Herbert
3522 Johnson Pearl D Mrs 477-1775
3523 Green Carl P ◎ 477-0962
3524 Peaks Joe L
3529★Mullins T
3531 Cates Ollie L 477-8677
3600 Jones Annie Mrs ◎ 477-6314
EAKES BEGINS
3601 Murphy James 477-9127
3603 Daye Edgar R ◎ 477-4064
3604 Bobbitt Joe 477-8846
3605 Green James W ◎ 477-6623
3606 Poole Rufus T 477-1590
3607 Operation Breakthrough Inc (Area-C) 477-7328
Bulloch Lillie
3608 Williams Walter ◎ 477-7988
3612 Haskins Will ◎ 477-6586
3614 Hines Fred 471-1151
3615 Mount Olive Baptist Church
3616 Johnson Eug ◎ 477-6674
DRAPER INTERSECTS
3618 Morgan Danl
Mullins Mary I
3619★Mc Gill Gloria E
3620 Cates Willie J ◎ 477-8322
3623 Pollard Donnie ◎
3626 Mc Gee Grover ◎ 477-6064
CANADA INTERSECTS
3627 Reddish Arth ◎
3626 Mc Ghee Grover C ◎ 477-6064
3628 Pollard Dorothy S Mrs ◎ 477-4783
3631 Harris Cleve H ◎ 477-6100
3633 Haskins Pearl H Mrs ◎ 477-6288
3701 Caine Daisy L Mrs ◎ 477-6376
3705 V F W Post 2740
3812 Wilson Ernest 477-3529
3814 Mc Girt Effie Mrs 471-3265
3817 Apartments
1★Jackson Walter
2 Davis Willie
3 Walker Chancey L 477-2657
4 Amos Joseph 477-7150
5★Hodges Odell 477-8318
6 Thrice Dorothy D Mrs
7 Richmond Juanita D Mrs
8 Jones Lonnie
9 Alston Willie 471-2209
10 Cain Mathew 477-7427
11 Williams Shirley Mrs 471-1951
12★Herdson Odell
3818 Ferrell Jesse Mrs
3820★Kendall Paul 471-3712
3824 Webb Wilhelmina
3826★Minor Bettye S
3830 Hill Ruth A
3904 Apartments
2★Marrow Dorothy P 477-7110
3★Mc Donald David 471-2109
4★Holder Geraldine 477-2556
5★Prince Mary L Mrs 477-7097
6★Holloway Margie W 477-0295
3912★Cunningham Eddie 477-1203
3914★Finch Lula B 477-2616
3915 Apartments
1 Hester Robert L 477-6096
2★Jones James L 471-1657
3 Artis Delores Mrs 477-8567
4 Cozart Janet S 477-5563
5 Jones James E 471-1773
6 Burnette James S 477-2795
7 Spence Josephine 477-5174
8 Little Ollie 477-8579
3928 Vacant

49

DEEPWOOD CIR —FROM 3817 WINDING WAY IN A SEMI-CIRCLE

ZIP CODE 27707
4000 Emmett John ◎ 489-6165
4004 Lochbaum Ronald A ◎ 489-3407
4007 Mc Leod Michl E ◎ 489-2028
4010 Joines Wm T ◎ 489-4746
4011 Kelling Douglas G Jr ◎ 493-1065
4016 Dunning Milton R ◎ 489-4541
4017 Swartz Allan M ◎ 489-4718
4020 Thompson Lawrence K Jr ◎ 489-9430
4023 Weed John C Jr ◎ 489-3797
4026 Holley Wm G ◎
4027 Coughlin Edw T ◎ 489-8732
4103 Black Armecia E Mrs ◎ 489-4349
4104★Preissig Randolph S ◎ 489-2912
4109★Rice John R ◎ 489-0455
4110★Seal Elston Jr ◎ 489-1244
4113 Carr
4114 Kriner
4118★Spratt Jack ◎
4121 Entwhistle Richd R ◎ 489-3472
4122 Bailey Lloyd R ◎ 489-8731
4126 Calhoon Forrest O ◎ 489-7896
4130 Wilson Charles ◎ 489-8815
4134 Hardwick Joe ◎ 489-9457
4138 Kyriakakis James Rev 489-4744
4142 Carswell Phyllis S ◎ 489-0676
4146 Smith Ralph E ◎ 489-9414

DEEPWOOD CIR—Contd
4148 Starkey Wm E ◎ 489-5629
4154 Pickett Buck ◎ 489-4877
4155 Kirk Ralph G ◎ 489-5014
4158 Johnson Harry ◎ 489-6203
4159 Whitehurst Cecil G ◎ 489-4585
4162 Kopren Wayne A mfrs agt ◎ 489-7035
4163 Carpenter Eug S ◎ 489-9408
4167 Smith Donald S II ◎ 489-9855
4168 Leyte-Vidal Jesus ◎ 489-3684
4170★Stevenson Robt ◎ 493-1835
4210 Roberson Juanita G Mrs ◎ 489-3548

38

DELAFIELD AV E —FROM HIGHLAND AV EAST 1 NORTH OF MURRAY AV

ZIP CODE 27704
100 Kerns Margt W Mrs ◎ 477-6991
HIGHLAND ST INTERSECTS
101 Morgan James P ◎ 477-6067
102 Hutchins Harry ◎ 477-3056
103 Riley Carl J ◎ 477-8202
105★Latta Clinton 471-1217
★Turner Wm R
106 Watson Lottie M Mrs ◎ 477-6195
110 Aluminum Co Of North Carolina Inc (whse) 477-2159
Melissa's Antique & Gift Shoppe 471-1884
112 Bragtown Chiropractic Clinic 477-4121
ROXBORO INTERSECTS
206 Painter Wm A ◎ 477-6588
207 Vacant
208 Groves James C ◎ 477-6277
209 Cable Ida M Mrs ◎ 477-6009
BANNER ENDS
300 Frick Ruth P Mrs 477-4802
302 Fletcher Jay D ◎ 477-6518
305 Hill Frank U ◎ 477-6012
306★Hardy H R ◎ 477-5448

38

DELAFIELD AV W —FROM HIGHLAND AV WEST 1 NORTH OF MURRAY AV

ZIP CODE 27704
100 Winston Annie L Mrs ◎ 477-6108
101 Beasley Betty S Mrs 477-4028
102 Mangum Saml B ◎ 477-6505
103 Morgan Joseph A ◎ 477-4005
106 Mc Intyre Shelton P ◎ 477-6368
107 Moore Delbert R ◎ 477-4991
108 White Jessie R Mrs ◎ 477-4953
109 Johnson E May Mrs 477-6570
110 Edwards Albert T ◎ 477-5200
111 Turner Wm E ◎ 477-4076
112a★Mann Eug R 477-3871
112b★Addison Henry S
FARTHING INTERSECTS
304 Murray Legrande G ◎ 477-3132
307 Long Ernest H ◎ 477-6776
309 No Return
311 Henry James D ◎ 477-5204
312 Murray John W ◎ 477-5257

42

DELANO ST —FROM CRESCENT DR NORTHEAST 1 NORTHWEST JUNCTION OF CRESCENT DR AND 7TH AV

ZIP CODE 27703
1102★Hendrick Rachel ◎ 688-4954
1103 Nutt R Wayne ◎ 682-3913
1104 Dixon Roland 688-7013
1106 Pittman Allen W ◎ 682-8422
1109★Hammond J
1110 Eudy Arch E ◎ 682-4284
1111 Vacant
1112 Hill Ollie L 682-0123
1115 King Geo T cabtmkr 682-3107
1116★Steed Linda B
1117 Wilson Marvin D ◎ 688-3885
1118★Broadwell Walter L Jr ◎
1119 Albright Wm M ◎ 682-2452
1120 Carroll C Louie 688-4001
1121 Bailey Insurance Agency 682-2702
Bailey Emmett N Jr ◎ 682-2702
1123★Thorton Jim A ◎ 688-2449
1124 Kelly Azile G Mrs ◎ 682-4282
1126 Jones Ray R 682-8753
1127 Swain Electric Co 688-4078
Swain Thos W
1128 Barker Thos L ◎ 682-4713
1129 Pearce Carl C ◎ 682-1668
1131 Reese Bennett T ◎ 682-6500
1132 Rives Douglas W ◎ 682-4344
1134 Ferrell J L ◎ 688-8926
1135 Vacant
1137★Peaks Jerry E ◎ 682-0711
1138★Wilson Kelly J III Rev 688-1967
1139 No Return
1140 Chappell Clint W ◎ 688-3298
1141 Anderson H Earl ◎ 682-1323
1142 Basden Anne Mrs ◎ 688-0484
1145★Andrews Raymond W 682-2362
1146 Jones Kenneth H ◎ 682-7270
1147 Tilley Etta S Mrs ◎ 682-7625
1149 Peed John T ◎ 688-3607
1150 Dennis Cleo A ◎ 682-4458
1152★Rhew Claude K 688-2063
1153 Young Wm J
1155★De Palma Jos G
1156 Cooley C Leroy ◎ 682-2237
1157★Deese C J 682-2733

35

DELAWARE AV —FROM SPRUNT NORTH 2 WEST OF BROAD

ZIP CODE 27705
1600 Kitchen Joseph W Jr ◎ 286-3141
1601 Perry W Howard ◎ 286-4338
1602 Werner Emile W ◎ 286-7636
1603 Davis Raymond L ◎ 286-7803
1604 Pace Lorena F Mrs ◎ 286-3349
1605 Stager Allison R Jr ◎ 286-2663
1606 Horne Barbara J 286-3761
1607 Branch Edna H Mrs ◎ 286-2703
1608 House James S ◎ 286-2161
1609 Pernell Thos 286-4092
1610 Burian Peter H ◎ 286-4607
1611 Eakes Alf L ◎ 286-4541
1612 Cox Kenneth ◎
1614 Fowler Gary V ◎ 286-7346
1615 Harden M Ray ◎ 286-7451
1616 Montsinger Lenoir T Mrs ◎ 286-1398
1617 Lawrence John R ◎ 286-2488
1618★Weaver Michl S ◎ 286-9583
1619 Langston Needham W ◎ 286-3983
1620 Gunter Wm M ◎ 286-9351
1621 Marrella Thos P ◎ 286-1612
1622 Peterson Le Orr A ◎ 286-3095
SUNSET AV INTERSECTS
1702 Proctor Phil S ◎
1704 Watson Melvin C ◎ 286-2643
1707 Sutton Tipton P ◎ 286-2728
1709 Crabtree Clyde O ◎ 286-1439
WAGONER INTERSECTS

44

DELMAR ST —FROM ½ BLOCK NORTH OF BRISTOL SOUTH 1 EAST OF COMMONWEALTH

ZIP CODE 27703

24

DELRAY ST —FROM ANCROFT ST NORTH

ZIP CODE 27707
823★Anglin Jesse B Jr 596-4816
825 No Return
901 No Return
903★Shaw Thomasina B Mrs ◎ 596-3881
905★Johnson Frank D ◎ 596-8311
907 Vacant
911★Fikes Sarah M 596-4209
912★Pratt Frank 596-4197
1001★Vereen Sam 596-1809
1002★Allen Cheryl 596-4926
1005★Green Lucious T 596-4781
1006★White Hardy
1007 No Return
1008★Richardson Saml ◎ 596-4046
1009 No Return
1011 No Return
1013★Ward W P
1014★Grady Alice Mrs 596-1906
1015★Whitley Rusie B Mrs ◎ 596-4826
1017★Frazier Ernestine
1019 No Return
1021★Fikes Gordon
1022★Mc Nair Alton ◎ 596-7919
1023★Robbins Gwendolyn 596-6603

27

DEMERIUS ST —FROM 1211 RUFFIN WEST 1 NORTH OF GREEN

ZIP CODE 27701
803 Murchison Apartments
H1★Kirkland Carolyn Mrs
H2 Smith Mary A Mrs 682-0905
3 Der Wo Mei O Mrs 682-1407
H4 Lee Robt L 682-0564
805 Apartments
1★Weaver Wm C
2 Boswell Carl J Jr 688-0253
3 Phagen Martha P 688-2288
4 Bissett Edna S Mrs 682-0797
806 Apartments
T1 Jones Marie B Mrs 682-3959
T2 David Farilla A Mrs 682-3012
T3★Soles Richd L
T4 Westmoreland Fadine C Mrs 682-3128
T5 Ryland Mary E 682-3829
T6 Smith Jewel 688-6554
807 Apartments
J1 Arnheim
J2 Clayton Charles W Jr 682-2875
J3 Sides Paul J Jr 688-4431
J4 Mc Clellon John C 682-2321
809 Apartments
K1★Phillips Beulah Y
K2★Croft Mildred G Mrs
K3 Hylton S O 682-1881
K4 Sharpe Lelia P Mrs 682-2671
810 Apartments
S2 Greene Phillip 688-3831
S3★Carlisle Rickey E
S4★Stewart Gilmer B
S1★Reifman Wm J 688-4018
811 Apartments
L1 Amazon Irving 682-0202
L2★Thomasson Randy
L3 Bottoms Gladys M Mrs 682-1763
L4 Hatley John S 682-1713
814 Apartments
R1★Mc Collum Merideth
R2 Berger M Herbert Rev 682-5134
R3 Sides Gwyn P 682-5367
R4 Boyd Eliz P Mrs 682-3520
815 Apartments
M1★Neuman Jack
M2★Robinson Steph
M3★Dianas Fran
M4 Knoerr Bertha M Mrs 682-1674
818 Apartments
Q1 Cole Lucille U 682-3300
Q2★Kay Gary R
Q3★Kennedy V Mrs
Q4 Martin Edgar A
819 Apartments
N1★Morris V Mrs
N2★Moore Robt B
N3 Cooper Wm T 688-8792
N4 Buchanan Evelyn Mrs
820 Apartments
P1 Holsberry John E 286-4657
P2 Quartararo Lynn A 688-0338
P3 Straughan Mary J Mrs 688-7678
P4★Muller Richd
821 Apartments
O1★Daughtridge Anne E Mrs
02 Walters Jacqueline 688-9250
O3 Fuller Helen A
O4★Isackson Raynar W
DUKE INTERSECTS
900 Suggs Russell A ◎ 682-2935
902 Jones Geo T ◎ 682-2906
904 Howell Mary L ◎ 682-7848
905 Williams James C ◎ 682-3137
906 Brantley Charles R ◎ 682-6437
907★Pate Jane M ◎
908 Wilson Charles T ◎ 682-2964
909 Shepherd Genie H Jr ◎ 682-2040
911 Godwin Hoover D ◎ 682-3114
915 Hawes Saml P ◎ 682-2853
919 Parrish Nina N Mrs ◎ 682-6248
922 Blomquist Margt M Mrs ◎ 682-6343
923 Le Bar John A ◎ 682-6827
925 Jones Cabell B ◎ 682-6416
GREGSON INTERSECTS

DEMERIUS ST—Contd
1003★Hicks James M
1004 Jolly Wm F ◎ 688-8584
1005 Parker Harold T ◎ 682-6713
1007 Noell Harold L ◎ 682-6719
1010 Vander Weide James H ◎ 682-2841
1012 Goldberg Julian ◎ 682-2067
1013 Fletcher Wm H ◎ 682-6510
1014 Hughes Lynn A ◎ 682-6844
DOLLAR AV BEGINS
1015 Loos James S ◎ 688-6055
1017 Schuchardt Ernest C ◎ 682-6641
1018 Tourian Ara Y ◎ 682-2910
1019 Draughon Wallace H ◎ 682-6877
1020 Evans Lawrence E ◎ 682-6631
1021 Mc Crea Horrest D ◎ 682-6515
1022 Welch Ira J ◎ 682-6721
1023 Mc Crea Forrest D ◎ 682-6615
WATTS INTERSECTS

50
DEDMOND CT —FROM 1321 SEDWICK RD SOUTH

ZIP CODE 27707
5700 Clement Tommy F ◎ 544-7119
5701 Douglas Wm J ◎ 544-3332
5704 Pettit Richd L ◎ 544-2234
5707 Bane Archer T ◎ 544-1839
5710 Sewell Wm J ◎ 544-3544
5711 Jenkins Harry W ◎ 544-3964
5712★Warren Jerry M 544-3840
5713★Flinter Gene A 544-2545
5714 Owen J Sherwood ◎ 544-2220
5715 Quesnell Barbara L ◎ 544-3923

51
DENFIELD ST (BRAGTOWN)—FROM ROXBORO RD NORTHEAST 3 NORTH OF NEWSOME

ZIP CODE 27704
4302 Nixon Clifford B ◎ 477-2733
4308 Lipscomb Orange R Jr ◎ 477-3473
4313★Lawson F S
4314 Bullock Ollie
4317 Poole's Auto Service
★Cradle Harvey ◎
4318 Crisp Edith 477-0183
4319 Long Monroe G ◎ 477-2076
4320 Vacant
4323 Hilliard Clarence ◎ 477-2861
4324 Mill Grove Day Care Center 471-2605
4325 Johnson Marvin ◎ 477-3761
4329 Vacant
TODD ST INTERSECTS
4404★Holman Bennie O ◎ 477-4863
4408 Davis John E ◎ 477-2281
4410 Allen Mildred ◎ 477-1308
4411 Warren Lulu H Mrs ◎ 477-2816
4412 Lyons Ervin ◎ 477-7066
4413 Kenion Eddie B 477-4297
4415 Holman Mary S Mrs ◎ 477-3659
4416★Sales Pearlie H ◎ 477-3732
4418 Holman Julian Mrs ◎ 477-4056
4419 Sales Margt P ◎ 477-8643
4420 Love L Geneva R Mrs ◎ 477-3862
4424 Holloway Gladys P ◎ 477-3472
4425 Patterson Jesse W ◎ 477-5578
4502 Jake's Garage 477-4445
★Sales Junius S ◎ 477-2563
4507 Toomer James ◎ 477-1580
4509 Vacant
4513 Jackson Haywood ◎ 477-2675
4516 Mebane Saml Jr ◎ 477-1020
4520 Evans Ruhson E
4521 Bryant Don ◎ 477-2762
4525 Church Of God In Christ
4528 Love Donald N ◎ 477-2960
4529 Parker Bennie H Rev ◎ 477-3224
MONK RD ENDS
4602 Phillips Dorothy O Mrs ◎ 477-3665
4608 Parker Longworth W ◎ 477-3527
4613 Pierce Wm B ◎ 477-3471
4615 Hall Mack ◎ 477-3379
4617 Haley Wm D ◎ 477-2743
4621 West David A ◎ 477-8065

DENISE ST —FROM NEWSOM NORTHEAST 1 EAST OF DUKE HOMESTEAD RD

ZIP CODE 27704
3201 Fairfield Edw W ◎ 477-8134
3202 Weeks Dennis W ◎ 477-4334
3208 Gore John P ◎ 477-2210
3211★Rouse Wm F ◎ 477-8081
3213 Leavell Henry B ◎ 477-2436
3214 Wilkerson James R ◎ 477-4725
3215 Collins Glen 477-4216
FRAZIER INTERSECTS
3348 Mc Duffie Wm C ◎ 477-7652
3349 Quakenbush Aubrey C ◎ 477-3197
3353 Gardner L Lee ◎ 477-2515
3356 Foreman Frank J ◎ 477-6731
3362 Holler Betsy M Mrs ◎ 477-8074
3363 Biddy Fred C ◎ 477-0313
KENAN RD INTERSECTS
3406 Deneef A Leigh ◎ 477-1008
3407★Arnold Phil
3408 Moore Wm C ◎ 477-7720
3409 Vacant
3410 Reinhart Henry P ◎ 477-2838
3411 Sprouse Paul W ◎ 477-8395
3412 King Harvey M Jr ◎ 477-5728
3413 Vacant
3415 Waller Charles S ◎ 477-8618

44
DENNIS RD —FROM MINERAL SPRINGS RD WEST 1 SOUTH OF PLEASANT DR

ZIP CODE 27703

38
DENVER AV (BRAGTOWN)—FROM OLD OXFORD RD WEST 1 EAST OF WIGGINS ST

ZIP CODE 27704
307 Brogden Erma 477-5498
308 Frick Carl W
309 Murray Frank

49
DEVON RD (HOPE VALLEY)—FROM 3606 HOPE VALLEY RD WEST

ZIP CODE 27707
2802 Currin Randolph H ◎ 489-3882
2805★Byrd Pete E ◎ 489-2858
2808 Brame James B Jr ◎ 489-5200
2811 Goss Norman W ◎ 489-4634
2812 Waggoner John P Jr ◎ 489-4555
2816 King Aubrey B ◎ 489-9590
2820★Massey Herbert ◎ 489-3449
3000 Rand Hubert H ◎ 489-2975
3002 Evans Jube E ◎ 489-3003
3018 Caldwell Herschel A ◎ 489-6053
3102 Alyea Edwin P ◎ 489-3128
3106★Woods W Henry III ◎ 489-0142
3108 Stickel Delford L ◎ 489-5072
BUCKINGHAM RD ENDS
3112 Collins James H Jr ◎ 489-5133
3114 Harrington Milton E ◎ 489-9230
3120 Kinney Thomas D ◎ 489-9704
3126 Willard Henry D Jr ◎ 489-3647
DOVER RD INTERSECTS
3301 Harrison Wm M Jr ◎ 489-2179
3304 Williams Marian N ◎ 489-4235
3305 Aldridge Willis H Jr ◎ 489-6444
3306 Aldridge Allen D ◎ 489-3704
3309 Forbus Wiley D ◎ 489-2822
3310 Nicholson Sterling J ◎ 489-9281
3312 Miller Baxter H ◎ 489-2457
3313 Grimson Keith S ◎ 489-2241
3317 Gunnells James C ◎ 489-3496
3318 Christian Andrew H ◎ 489-6089
3321 Orgain Edw S ◎ 489-2111
3322 Aldridge Willis H ◎ 489-3209
SURREY RD ENDS
WINDSOR WAY ENDS

43
DEXTER ST —FROM ½ BLK SOUTH OF 631 W CLUB BLVD NORTH

ZIP CODE 27701
1506★Sweeney Allen W 682-8752

51
1508 Sessoms Lottie O Mrs 688-5419
CRANFORD AV INTERSECTS
1601a★Carter J N
1601b★Smith David W 286-3478
1602 Mc Cullen Malcolm L ◎ 688-5327
1604 Dennis Leland C ◎ 688-5124
1605★Pasha Syed 682-9036
1606 Simpson John C ◎ 688-5134
1607 Hewitt Eunice 688-4789
1609★Dennis Leland C Jr 682-2262
1611 Green Floyd A 682-0820
1613 Shepard Mabel M 682-0516
1615 Flake Jerry A 688-5318
1617★Thompson Leigh C 682-0874
1619★Yarboro Paula 682-7094
HILDRETH AV BEGINS

33
DEZERN PL —FROM 2304 GIN NORTHWEST 2 NORTH OF HILLSBOROUGH RD

ZIP CODE 27705
2306 Overcash Wm S
2308 Price Hollis R ◎ 286-4954
HALE INTERSECTS

51
DIANE ST —FROM DUKE BLVD WEST 3 NORTH OF CARVER

ZIP CODE 27704

8
DILLARD ST N —FROM 500 E MAIN NORTHEAST

ZIP CODE 27701
LIBERTY INTERSECTS
204 Markham Charles D ◎ 682-4991
206 Moore C A
214 Vacant
HOLLOWAY INTERSECTS

2
DILLARD ST S —FROM 500 E MAIN SOUTHWEST

ZIP CODE 27701
111 Exxon Co USa 682-5731
201 Rey O' Club The
PEABODY INTERSECTS
RAMSEUR BEGINS
304 Snoopy's Discount Records 688-9129
305 Weltron Co Inc elec equip mfrs 682-0333
306 J & J Book Store 688-9979
308 Dwight's Formal Wear 688-7790
310 Leater's Upholstery

55
DILUTH ST —FROM 4233 BERINI DR NORTH

ZIP CODE 27705
500★Moss Henry P Jr
510 Dobbs Nelson E Jr ◎ 383-3476
514 Green Sylvester L ◎ 383-4816
515★Spock Alexander
518 Wood Sam E ◎ 383-1400
600 Berini Donnie C ◎
603 No Return
604 Slotkin Theo A ◎ 383-6205
605 Welborn Reich L ◎ 383-5145
607 No Return
608 White Richd A ◎
611 Efird M
612 Goodwin C Donald ◎ 383-5357
615 Han Moo Young 383-2778
708★Moon Wm Le
714 Davis
722★Habig Robt L
805★Shanghnessy E J

49
DIXON RD —FROM 3039 UNIVERSITY DR NORTHEAST 1 NORTHWEST OF HOPE VALLEY RD

ZIP CODE 27707
3009 Byrd Earl H ◎ 489-2815
3012 Bryant Andrew L 849-8601
3014 Blackwood E Hugh ◎ 489-6023

DIXON RD—Contd
3016 Markham Inez T Mrs ◎ 489-7637
3017 Markham Odell M ◎ 489-6025
3018 Tillman Garland G ◎ 489-7639
3021 Womble Lucy C Mrs ◎ 489-6843
3022 Young Nevilles P ◎ 489-9843
3025 Gallimore Ralph G ◎ 489-6021
3028 Williams John J Jr ◎ 489-6380
3029 Mc Cullers Noel H ◎ 489-3036
3030 Roberts Wilton L ◎ 489-1345
3032 Evans Eric R ◎ 489-7630
3103 Moody David S ◎ 489-6844
3104 Bryant Raymond F ◎ 489-3941
3106 King Julius M ◎ 489-0186
3107 Maness Grace P Mrs ◎ 489-9885
3109★Douglas John D 489-5869
3114 Garrard Edw W ◎ 489-6343
3115 Chance Clifton R 489-4546
3126 Philpott William T ◎ 489-0742
3127 Powers Joseph R ◎ 489-7846
3131 Burgess Ethel A Mrs 489-6425
3132 Rigsbee Gary L ◎ 489-7636
3136 Bullock Benj W ◎ 489-3441
3137 Rigsbee Bros Lumber Co whol lbr 489-5233
Rigsbee Atlas S ◎ 489-5233
WINSTON RD INTERSECTS
3204 Davis W Leyburn ◎ 489-9812
3208 Atwater Snowden C Mrs ◎ 489-3952
WINTON RD INTERSECTS
3303 Rankin Wm W Jr ◎ 489-6526
3304 Cline J Wm ◎ 489-5978
3305 Rhodes Floyd G Jr ◎ 489-3509
3307 Landis Donald C ◎ 489-4264
3308 Valiant Martha E ◎ 489-5538
3309★Peters Lawrence S ◎ 493-1651
3310 Bouzard N Carroll ◎ 489-7291
3316 Whanger Alan D ◎ 489-3279
3318 Mickey Don D ◎ 489-1202
3327★Breitweiser R A
3330 Means Richd E ◎ 489-9634
3333 Buffington Joseph S ◎ 489-4758
3403 Green Kyrus C ◎ 489-7978
3416 Green Marcelous ◎
3426 Massey James W
3517 Green Nettie D Mrs 489-7977
3529 Green Ethyl M ◎ 489-6842
3533 Curtis Steven E ◎ 489-2261
3537 Gorken Richd A ◎
3539 Mc Cormick Mickie R ◎ 489-5294
3543 Pickett Dan C 489-7536
3545 Baloyra Enrique A ◎ 489-6950
3600 Martin Charles W ◎ 489-2832
3601★Cheek Alton L ◎ 489-7821
3605 Dillard Benj R 489-0745
3609 Williams Cheeseborough B III 493-1741
DEVON RD INTERSECTS
BUCKINGHAM RD BEGINS

38
DIXON ST (BRAGTOWN)—CHANGED TO DENVER AV

42
DODSON AV —FROM JUNCTION RD EAST 1 NORTH OF MANSFIELD AV

ZIP CODE 27703
2804 Williams Dallas ◎ 596-1066
2807 Carter Norman W ◎
2810 Chambliss Roscoe L
2811 Keith Rebekah W 596-7679
2815 Mitchell Geo H 596-6233
2818★Hicks Archie
2819 Ross Johnny M ◎ 596-7342
2820 Beck Julius 596-3941
2821★Smith David M 596-4491
2822★Walton Jerry D
2824 Upchurch Larry W 596-7785
2825 Fields Elton A 596-3664
2826 Vacant
2830★Hamilton J
2831 Smith Jerry W 596-1017
2832 Harris Richd L mech 596-1616
2833 Hockaday Charlie ◎ 596-6660
2836 Ship

18
DOG CIR —FROM BEECHWOOD DR EAST 1 NORTH OF SPRINGDALE DR

ZIP CODE 27707

45
DOGWOOD RD —FROM 109 PINE CREST RD SOUTHWEST 1 WEST OF CHAPEL HILL RD

ZIP CODE 27705
2709 Tuthill Richd L ◎ 489-3286
2713 Mc Carty Kenneth S ◎ 489-8800
2714 Lacy Creighton B ◎ 489-7848
2717 Schrader Sally H Mrs ◎ 489-7860
2721 Smith H Shelton ◎ 489-3126
2725 Richey Mc Murry S ◎ 489-6116
2729 Lewis Howard T ◎ 489-9614
2732 Duffey Bernard I ◎ 489-3938
2733 Macduff John N ◎ 489-6857
2736 Alden John R ◎ 489-0191
2737 Chaiken Leon E ◎ 489-6366
2740 Gwaltney Pauline G Mrs ◎ 489-2240
2741 Withers Loren R ◎ 489-4604
2745 Hamlin Wm T ◎ 489-4085
2749 Welsh Paul ◎ 489-9846
CIRCLE DR ENDS
2801 Coie John D ◎ 489-6166
2810 Bronner Finn E ◎ 489-7255
CORNWALLIS RD INTERSECTS

27
DOLLAR AV —FROM 1014 DEMERIUS NORTH 1 WEST OF N GREGSON

ZIP CODE 27701
KNOX INTERSECTS
1303 Ripley Dana P 688-0867
1307 Faucette Charles D ◎ 688-5343
1311 Scott Wm E ◎ 682-4267
1312 Christian Linwood B ◎ 682-4385
1313 Brown Ernest C ◎ 682-4190
ENGLEWOOD AV INTERSECTS
1406 Simpson Wm H ◎ 688-3536
1407 Adams Thos R ◎ 688-6138
1408 Davis Velma W Mrs ◎ 688-3484
1409 Steel Charles L III ◎ 688-3100
1410 Daniel Ralph E ◎ 688-2005
1411 O'Donohue Maurice W ◎ 688-3561
1412 Malloy Fannie D Mrs ◎ 688-3203
1413 Phillips Edw L ◎ 688-3382
1414★Younger John G ◎ 682-5106
★Kernolde John
1416 Cherry Eunice L Mrs ◎ 688-3279
1417 Peel Beulah E Mrs ◎ 688-3375
1418 Evans Edw J ◎ 688-3260
1419★Carrigan James M
1420 Whitfield Roy S ◎ 688-3485
1421 Page Irving W ◎ 688-2017
1422 Mc Cauley Thos H Jr ◎ 688-3498
1425 Weaver James K ◎ 688-3291

41
CLUB BLVD INTERSECTS
BERKELEY INTERSECTS
HUDSON INTERSECTS
LEON INTERSECTS

38
DOMINION ST —FROM E CLUB BLVD NORTH 1½ BLOCKS 6 EAST OF ROXBORO RD

ZIP CODE 27704
ELLERBEE INTERSECTS
2506 Arrowood Roy M ◎ 477-8966
2507★Norton Bobby J
2508 Beckwith Leroy A
2509 Owens Sam R ◎ 477-7902
2606 Daves B Mack ◎ 477-8257
2613 Chadwick David N ◎ 477-5214
2615★Ginter Lloyd C Jr ◎ 477-6701
3102 Woodward Carl J ◎ 477-4757
3104 Vacant

51
DONPHIL DR —FROM 5102 LONG LEAF DR WEST

ZIP CODE 27705
1001★Leonard H W 477-4518
1002★Leathers Wm A 477-8374
1005★Gerke Charles W 477-8782
1006★Deaton Roy C Jr 477-1993
1009★Crane N B 477-7062
1013★Davis Dewey A ◎ 477-6903
PINE TRAIL DR INTERSECTS
1101★Jones John J ◎ 477-5749
1105★Wielieford Raeford A 477-5295
1109★Hoyt Robt G 477-8735
1110 Vacant
1114★Chenoweth Bernard D 477-6551
1115★Hunt Tommy 477-7073
1119★Brueckner Mynhart O 477-8009
1123★Helton Robt C 477-8780
1200 Vacant
1202★Tomasson Randall W 471-3390
1203★Riley Jimmie L
1204★Harris Gordon F 477-0716
1205★Duke A
1206★Mc Lean Robt C 477-7127
1208★Spicer B M 477-7969

46
DOUBLEDAY PL —FROM HARRIMAN AV NORTH & SOUTH 1 WEST OF HADDON RD

ZIP CODE 27705
3100 Page Randy S ◎ 489-2108
3101 Shuster Edw H ◎ 489-2758
3102 Paulson David F ◎ 489-1717
3104 Vacant
3200 Mau James C ◎ 489-3014
3212 Mc Cotter Clifton L Jr ◎ 489-4719

39
DOUGLAS ST —FROM W PETTIGREW SOUTH 1 EAST OF DOWNING

ZIP CODE 27705
1106 Bristol Court Apartments 286-1895
A101 Sides R Marie 286-9459
A102 Crowell James S Jr 286-9755
A103 Rogerson Wm R Jr 286-4617
A104★Gattis Vicki 286-3120
A105★Jones Michl L 286-9283
A106 Bristol Ct Apts (Ofc) 286-1895
A107 Allen Elvis 286-1895
A108 Vacant
A109 Cheeseborough John D 286-3610
A110 Roark Steph
A201★Quinn Cyrril
A202 Vacant
A204★Miller Christine
A205★Kimmons Willie
A206 Altman Ronnie E 286-4532
A208 Thomas Archie M 286-9196
A209★Cepelak Lawrence
A210 Hendrix Paul
A301★Miller David E 286-1860
A302★Mosley Jerry
A303★Johnson S L
A304★Fedor John
A305★Kamenar Eliz
A306★Hyslop Roberta
A307★Anstett Frankie
A308★Gant Hannah G
A309★Sissom Danny
A310★Blessing Dennis
B111★Branch Barney M
B112 Vacant
B113★Smith Karen
B114★Kane Valerie
B115★Mc Cracken Stuart
B116★Lee Kenneth
B211★Czeto Alex R
B212★Umstead Steven
B213★Hopkins Crale
B214★Walters John
B215★Seeber Steph
B216 Naik V R 286-0340
B217★Bhattacharyya Sam
B218 Prye Steph S 286-3356
B311★Steman John
B312 Oden Rita K
B313★Hocutt Jewel
B314★Schattner Judith L
B315 Mc Cray Jannie
B316 Morton Wayne C
B317★Packard Mike
B318 Vacant
C118★Parran Foster
C119★Kopal Larry

Belk Leggett
Durham's Largest Department Store
FREE PARKING
South Square Mall, Chapel Hill Blvd. 493-3411

DOUGLAS ST—Contd
C120★Pearce Phil
C121 Warren Ruth
C122 Mc Keithan James E
C219★Jones Paul
C220 Vacant
C221★Carroll Wm
C222★Schwartz Barbara A
C223★Darr Anthony
C224★Marlin Richd
C225★Clark Patricia A
C226★Northern Patricia
C319★Callantine David
C320★Threatt Robin
C321 Vacant
C322 Adams Rebecca
C323★Willis Sarah
C324 Vacant
C326★Volk Steph
D123★Whicker Sharon
D124 Babbs Douglas
D125★Dunn Tad
D126★Bridles Wm
D127★Haden Tim Earl
D128 Vacant
D129★Belch Sherry
D130★Chayiahit Cham
D227★Adams Theo
D228 Morrison Sylvia
D229★Farmell Leland
D230★Friedman Alan H
D231 Dixon Carl H 286-9228
D232 Clark Saml H 286-2745
D233 Alston Marion 286-0259
D234 Mc Millan Cynthia 286-4081
D327★Burch C W
D328★Sahu Linda
D329 Vacant
D330 Renwick Chavis
331★Marler James E
D332 Mangum Brenda 286-4874
D333 Talbert Percy
D334 Elmore Patsy D 286-3812

49

OVER RD (HOPE VALLEY)—FROM CHAPEL HILL RD SOUTHEAST

ZIP CODE 27707
401 No Return
405 Britt Charles L ◎ 489-2827
406 Woody Gordon R ◎ 489-4175
407 Grady Linwood C ◎ 489-3906
408 Bryan Sam D ◎ 489-0514
409 Hamshar Edwin B ◎ 489-6271
414 Erwin Frank T ◎ 489-2168
425★Downing E J
426 Wily J Fleming Jr ◎ 489-4135
429 Rose Beverly M ◎ 489-5403
430 Pope Thaddeus H Jr ◎ 489-5330
432 Sessoms Stuart M ◎ 489-8598
433 Eadie Geo S ◎ 489-3040
436 Uzzle Granville L ◎ 489-2233
437 Turner Derek T ◎ 489-9803
DEVON RD INTERSECTS
SURREY RD INTERSECTS
4★Mc Bryde Angus M ◎ 489-3282
0 Havighurst Clark C ◎ 489-4970
5 Cooper A Derwin ◎ 489-2937
9 Vacant
0 Barringer Russell N ◎ 489-6156
3 Biggs C Thos ◎ 489-3872
5 Jones Harvey B ◎ 489-8829
VON RD BEGINS
XETER WAY ENDS
ORNWALL RD ENDS
ESTOVER RD BEGINS
3803 Hope Valley Country Club 489-6565
3810 Edwards Wm W ◎ 489-5122
3812 Wainwright Steph A ◎ 489-5858
3816 Gross Paul M ◎ 489-2248
BRISTOL RD BEGINS
3900 Kenan Frank H ◎ 489-5692
3910 Silver Geo A III ◎ 489-5134
3918 Urbaniak James R ◎ 489-7994
3920 Fuchs James C A ◎ 489-5764
3926★Collins Andrew P
3934 Jones T Douglass Jr ◎ 489-9505
3936 Waller Zebulon V ◎ 489-2249
3938 Ferguson Geo B ◎ 489-2137
3940 Bassett Frank H III ◎ 489-3098
RUGBY RD BEGINS
4000 Bell Helen T Mrs ◎ 489-2145
4006 Woodhall M Barnes ◎ 489-4106
4014 Hill Dan W Jr ◎ 489-0888
4018★Teer M Paige ◎ 489-1181
4020 Walker Marvin E ◎ 489-3108
4030 Brunson Yoalder K Mrs ◎ 489-3208
HOPE VALLEY RD INTERSECTS

34

DOWD ST —FROM 1000 CLEVELAND EAST

ZIP CODE 27701
205 Allen Agnes H Mrs 682-9291
208 Davis Mary R Mrs 682-8659
210 Bailey Owen 688-3771
211 Vacant
ROXBORO INTERSECTS
306 Davis Walter D ◎ 688-6279
309 Crump Hazel L Mrs 682-6220
Long Bessie V Mrs 682-6987
310 Apartments
1★Stanback Zelia
2 Jones James A 682-4809
3 Mc Ghee Louvenia
4 Green Ed 688-9502
311 Thompson Susie 682-9497
312 Connor Wm T 682-5951
Timberlake Eva H Mrs 688-4075
313 Van Hook Earlie 682-7156
314 Reed Euva ◎ 682-4967
315 Cozart Pender
316 Chavis Pearl G Mrs
316½★Everette Arth
317a Everett Mattie
317b★Wilkerson Evangeline L Mrs 688-5618
317½ Merritt Crawford
318 Best Mattie W Mrs
320 Greene Walter H ◎ 682-5121
GURLEY INTERSECTS
401 Vacant
402 Fuller Wm H Rev ◎ 682-4969
403 Van Hook Celestine I
404 Mount Gilead Day Care Center 682-8476
Mount Gilead Baptist Church 688-6052
405 Clinton Estelle Mrs 682-3580
407 Webb Arlene W Mrs 688-8854
408 Rogers R Wm ◎ 688-7235
409 Dolby Cath L Mrs 688-1102
410a Satterfield Odell R Mrs 688-6073
410b Bailey Theresa
411 Lyon Leonard L ◎ 688-7233
411½ Evans John D 688-9449
412 Scott James E ◎ 682-1473
413 Brown Charles
413b★Bailey Lena 688-5476
414 Suitt Claude D ◎ 682-8746
415 Jones Ellis D & Sons Inc funeral dir 688-1323
416 Bailey Joelina B Mrs 682-1663
416½ Vacant
418 Union Tailoring Shop 688-7530
418½ Vacant
419 East End Launderette Apartments
2 Quick Ivery
3 Justis James
Pettiford Viola Mrs
422 Crews Barber Shop 688-4006
424 Red Hen The restr 682-2215
ELIZABETH INTERSECTS
501 Stephens Ada Mrs 682-3818
503 Walker Ella
504 Carrington Carl 682-7894
505 Cates Mc Kinley ◎ 688-4508
506 Thomas Virginia R Mrs ◎ 682-2309
508 Bullock Mc Kinley 688-3161
Chavis Geo L 688-4439
TUCKER BEGINS
509 Armstrong Sport & Sandwich Shop 688-6077
509½★Mitchell Cath A
510 Little Star Day Care Center 682-4000
Jefferies Margt D Mrs 682-4000
512 Ford Lucy 688-5029
★Powell Effie S
514 Ford Charlie 682-4631
515 East End School 682-7218

10

HAZEL INTERSECTS
602★Jones Currie
★Rowland Alphonso
B Vacant
604 Chavis Josephine A ◎ 682-0633
605 Glover Roberta C Mrs 682-0754
606 Vacant
607 Thompson Betty E Mrs ◎ 688-4504
608 Richardson Willie M Mrs
610 Riley Mae W Mrs 688-3559
611a Evans Eug T
B Vacant
HAMLIN INTERSECTS
701 Long Louvinea Mrs 688-0373
702 Vacant
703 Morgan Rosa L ◎
704 Jesus House Of Prayer 682-4358
705 Hunt Betty 688-4209
705½ Fields Diane R 682-7880
706 Reynolds Carrie M Mrs ◎ 688-4178
707 Hunt Walter W 688-4132
Thompson Hattie H Mrs
708 Perry Annie H Mrs ◎ 688-8460
709 Harris Peter ◎ 688-4235
710★Wadsworth Ruth
711 Hare Dean H
712★Miles Vernice 688-4315
HANOVER INTERSECTS
801 Weathers Margt Mrs
Thompson Ilas 682-9522
802 Serrant Walter S ◎ 688-3855
803 Scott Walter 688-3652
804 Thompson Otha L ◎ 688-3053
805★Scott Nannie L
Peace Elvana Mrs 688-8324
806 Graham Julia Mrs 682-0684
806b Mack Wm D 682-8878
807★Mack Joe T 688-6968
808 Evans Frank B 688-6986
809 Timberlake Lizzie Mrs 682-1471
810 Harris Oscar C ◎ 688-2705
ALSTON AV INTERSECTS

39

DOWNING ST

ZIP CODE 27705

ALUMINUM COMPANY OF N.C., Inc.
North Carolina's Largest Applicator of Aluminum Siding
Aluminum Sidings
Aluminum Awnings
3022 N. Roxboro Rd.
Storm Doors and Windows
Aluminum Carports
"Carolina's Foremost Aluminum Products Dealer"
Durham, N.C. (27704)

DURHAM BUILDERS SUPPLY CO.
BUILDERS' SUPPLIES of All Kinds
●
BUILDERS' HARDWARE
●
BUILDING SPECIALTIES
Customer Parking
105 E. BUCHANAN BLVD. (27701)
Phone 688-1381

CLAUDE M. MAY, Inc.
PAINTING — PAPERING — INTERIOR DESIGNING
AMPLE PARKING SPACE
101 W. Main St. (27701) Tel. 682-9348

BLALOCK PAVING INC.
TOM BLALOCK
Driveway Specialists • Commercial • Residential
1804 Tillery Place (27610)
P.O. Box 11325 (27604) Raleigh, N.C. Tel. 834-2533

THALHIMERS
ONE OF THE SOUTH'S NEWEST AND MOST COMPLETE DEPARTMENT STORES
All Stores Tel. 286-7751
Lakewood Shopping Center
Northgate Shopping Center

DOWNING ST—Contd
401 Apartments
A★Johnson Steph M
B Leighton John R 286-1496
C Cross Calvin L 286-3407
D★Aull C H 286-7193
E★Watts Susan L
F Niemann
G★Graichen Maybeth
H★Baumeister Roy F
I Honeycutt P J 286-7949
J Sikkel Mark A 286-7655
K★Brown Alan R
L Vacant
N★Edmonston M
O★Bernstein Stuart H 286-2420
P Vacant
Q★Ellis Michl A 286-7221
R★Barksdale M
S Ames James E IV 286-7690
T★Roberts B Wayne
411 Apartments
A Vacant
B★Mits Melinda A
C Vacant
G Perchan S 286-4308
H★Wise David S
I★Ashleu Joan M
J★Mugford Lynne
K★Scotton Sarah F
L Pratt B M Mrs
M Vacant
501 Apartments
A Vacant
B Williamson Connie S 286-9767
C Vacant
D Snyder E Ann 286-9505
E Somers June M 286-4162
F Nichols Deborah A 286-1172
G Vacant
H★Sordelett T F
I★Glendinning S Gail
J Shelhorse Starr A 286-7600
K Vacant
511 Apartments
A★Tilley Marie J
B★Terry Wm F 286-7498
C★Owens Cath A
D★Driver Susan C
E Vacant
F Schmitz K
G★Maupin S P
H Vacant
J★Chen Melvin C
K★Butkus M
L Vacant
M Bailey Retha J
N Vacant
O Brown Evans 286-3860
P Vacant

35
DRAKE AV —FROM ALBANY WEST 1 NORTH OF INDIAN TRAIL

ZIP CODE 27705
2310 Pearce Thos V ◎ 286-7230

38
DRAPER ST —FROM CANADA ST EAST 1 SOUTH OF DEARBORN DR

ZIP CODE 27704
3303 Vacant
3307 Cates John 477-7916
3309 No Return
3317 Meeks Evelyn

38
DREISER ST —FROM DURANTE PL NORTH

ZIP CODE 27704
800★Harrell John L
802★Ellis David ◎
804★Dorty James H ◎ 471-2390
806★Roper Autry ◎
807★Mason Lucy
808★Cameron John J ◎ 477-7994
801★Mc Millian Arth L ◎ 471-2789
811★Brown Ellen Y ◎ 477-1057
812★Parker Henry E ◎ 477-1741
813★Brookings Sampson Jr ◎ 477-8507
816★Harris Robt L
817★Springs Paul Jr 477-5822
818★Mc Quilburn Joseph
819★Gaither Wm 477-1698
820★Blount James E 477-1445
823★Parker Ernest O 477-3083
824★Harris Wm E
825★Parker John H 471-1343
826★Edmond Ulysses
827★Richmond Fred D 477-6145
828★Riley Lindsey
829★Jones Douglas
830★Mc Quaig Charles D
832★Russell Anne 477-7201
833★King Patricia
835★Joyner Percy A 477-7689
836★Mc Phatter Glenn 471-1312
837★Ellerbee Shirley 477-8929
838★Thaxton Marvin E Jr 477-2091
840★Fields Nancy 471-1767
900★Massey Saunders
904★Melvin Ronald
905★White Andrew
906★Bowling Wm
908★Shoffner Barbara
909★Hinton Annie B
910★Wathour Vera 477-8060
911★Lewis Rufus A 477-1551
912★Abram L
914★Gamble Koketa Y
915★Baker Claude Jr
916★Hopkins Jethro
918★Lipson James
919★Edgerton Fredk
920★Speight Wesley L ◎
921★Burton Geo
923★Mc Kay Margt
924★Mc Dowell D L
927★Love Myrtle

49
DRESDEN ST —FROM STATE HWY 54 NORTH

ZIP CODE 27707
5001★Lewis Ralph W 544-7451
5008★Massey Elwood C ◎ 544-2785
5014★Wilson Hubert A ◎ 544-2250
5018★Beck L L ◎ 544-3323
5020★Wiggins Thos F ◎ 544-1508

34
DREW ST —FROM HAZEL ST EAST

ZIP CODE 27701
700 Suitt Ira L 688-4241
701a Thompson Lessie J Mrs 688-4622
701b Powell Steph N 688-5083
703a Johnson Lewis 682-3297
703b★Royster Charles H 688-4546
705a Goffigan Eliz
705b Mc Millan Marie 688-6153
707a Knuckles Josephine C Mrs 688-4158
707b Alston Louis 688-4258
HANOVER ENDS
801a Gattis Ervin J 688-4216
801b Van Hook Reuben 688-6081
803 Rigsbee E Baxter W ◎ 688-4489
804★Scott Silas A
804½★Saunders Roger A 682-8463
805★Marshall Bessie F Mrs
806★Williams Homer
807 Mc Millan Dred ◎ 688-4162
809 Vacant
ALSTON AV INTERSECTS
903★Lyon Joe
903a★Mayfield Josie T
905a Sims Lillie M Mrs
905b Blalock Hope P Mrs
906a★Hildebran James M
906b Dawson Maggie S Mrs 688-9201
907a★King Wm B
907b Mc Corkley Elma D
908a Umstead Mae 688-3920
908b★Cameron James
909★Branch Sarah E
910a Yelverton Sarah L Mrs 688-7687
910b Ellis Lucinda Mrs
MANTEO ENDS
1000a Rogers Lukie T Mrs 688-4163
1000b Edwards Mary Mrs 688-4258
1001 Sneed Willie G Mrs ◎ 682-8318
1002a★Evans Edna M
1002b★Mathews James E
1003★Rush Arth 688-3030
1004a Hannah Cath D Mrs 682-2340
1004b Leake Ethel C Mrs 682-9046
1006a Wright Cynthia Mrs 688-4588
1006b Burton Addie B Mrs
1007a★Ingold I L
1007b Chavis Budd L
1008 Lyons Major 688-2058
1010a★Howell Josephine 688-5901
1010 Howell Frank
1010b Cameron Fannie B Mrs 688-4250
1012 Thompson James W 688-2738
1013a Rogers Mary J Mrs 688-0655
1013b★Robinson Leon 688-7932
1013c★Smith Matthew
1013d★Wilson Diane A 688-2662
1017a Johnson Charles B
1017b★Beard Farlyn J 688-6941
1017d★Remington C B
N&W CROSSES

10
GRANBY INTERSECTS
HYDE PARK AV ENDS
1108 Apartments
A★Harris A F
B★Dumas Allen
C★James R
D★Rorie S A
1109 Hill Goldie Mrs
1113 Cross Lottie W Mrs ◎ 688-4008
1116 Trice Goldie L Mrs ◎ 688-6206
1118 Blakely Felix Jr
1120 Vacant
1122 Carrington Walter L
1125 Annie's Nursery
Springer Annie H Mrs ◎ 688-613
1126 Ford Esther W Mrs ◎ 688-9569
1131 Willis John D ◎ 688-6220
1134 Dortheard Lawrence ◎ 688-2086
1136 No Return
1137 Vacant
1138 Jones Melvin C 682-8351
1140 Oakes Clyde 688-4020
1141 Pettiford Mc Neil ◎ 682-7872

Wm. Muirhead Construction Co. Inc.
COMMERCIAL • INDUSTRIAL • HIGHWAY
General Offices 682-9215
Muirhead Asphalt 682-9219
Constructors Concrete 682-9211
Building Supplies And Shop 682-9214
1435 Camden Av. At N and W R.R. (27704)
P.O. Box 2012 (27702)

REALTOR®
SOUTHLAND ASSOCIATES
212 N. Corcoran St. Durham N.C. 27701
Call 688-8121
Realtors and Insurors
MEMBER OF THE NATIONAL ASSOCIATION OF INSURANCE AGENTS

THE
The House of Reeves, Inc.
"We Impart Dignity in Death"
WM. ALPHONZA REEVES, Licensed Director
3314 APEX HWY. (27707)
TELS. 544-3709—544-3700

DREW ST—Contd
1201 Hunt Mina
1203 Hedgepeth Deborah Mrs
1203½ Chavis Bobby
1204 Evans Charlie H ◎ 688-6259
1205 Williams Inez
1206 Mangum Eula L
1207 Jones Martha
1208 Davis John ◎ 682-2268
1210★Wilson D
1211★Jones Clifton
1213 Timerly Kate
1302 Dennis Colquitt ◎ 688-5836
1303★King James
1304 Hawes Mary V
1306 Holloway Geo E ◎ 682-4042
1307 Pringle Nathan ◎ 682-3532
1308 Cameron Roger E
1310 Vacant
BENDER ENDS
MIAMI BLVD INTERSECTS
1401 Campbell Venus B Mrs
1407 Yarbrough Omega E ◎
FAY INTERSECTS

38

DREXALL ST —FROM E CLUB BLVD NORTH 7 EAST OF ROXBORO RD

ZIP CODE 27704
2410 Richardson Fredk G ◎ 477-7700

18

DRIFTWOOD DR

ZIP CODE 27707
2902★Burt Willie D ◎
2906★Peterson Albert
2908★Bass Richd E
2909 Vacant (4 Hses 2909-12)
2913★Riley Frank
2914★Hayes Henry L
2915★Ramsey Edw W
2916★Melvin Owen
2917★Waddell Emanuel
2921★Jeffers Thos O
2923★Ruffin Le Roy Jr
2924★Graham Corteland E
2927★Bigelow Willie T Rev
2928★Hayes B B
2929★Perry L P Rev
2935★Thomas R H
2936★Edwards C H
2939★Black James C
2942★Wicker Floyd W
2945★Gerald Alex
3000★Lassiter P R
3002 Vacant (2 Hses 3002-06)
3008★Parker Robt
3329★Weaver Nathan

30

DRIVER ST N —FROM 2100 E MAIN NORTH

ZIP CODE 27703
102★Rochelle Nathan L ◎
106 Stansbury Lula A Mrs 596-2635
107 Carr United Methodist Church 596-7210
108 Hayes James A ◎ 596-6865
110 Gray Joseph C Jr ◎ 596-7374
111 Bundy Robt F Rev 596-6707
112 Carpenter Jessie J Mrs ◎ 596-3803
114 Phelps Roy H Jr ◎ 596-7131
201 Vacant
202★Cartwell Mary ◎
203★Blackman Mary E ◎ 682-6247
204 Rudd Harold E 596-2691
204½ Yerby Ellen R Mrs 596-5145
205★Wilkerson Peyton A ◎ 596-7827
206 Monroe Ninville L Mrs 596-6635
207 Fuller Lelia L Mrs ◎ 596-7423
208 Cox John L ◎ 596-6214
209 Mc Corkle Eliz M Mrs ◎ 596-3728
210 Ferrell John R ◎ 596-1460
211 Mc Farland Isaac P ◎ 596-5372
212 West John E ◎
301 Creech R Ronald Rev ◎ 596-3502
303 Tudor Ralph O ◎ 596-8621
304 Vacant
305 Mc Farland Eva H Mrs ◎
306 Perry Geo W ◎ 596-3078
307 Fonville Susie Mc G Mrs ◎ 596-7183
308 Mann Eug R
309 Leviner Maxine 596-3916
★Fuller Maggie J 596-3916
310 Ferrell Immogene F ◎ 596-1470
313 Yow Charles F ◎ 596-5457
314 Marshall Horace C ◎ 596-5002
TAYLOR INTERSECTS
401 Holton Junior High School 682-6822
402 Mc Lean Danl B ◎ 682-0140
Rambeau Woodie D Mrs ◎ 682-0787
404 Isabel's Beauty Shop 682-5101
Waddell Isabel C Mrs ◎ 688-6479
410 Parrish Lillie P Mrs ◎ 688-1137
412 Carlton Mary H Mrs ◎ 688-4746
414 Rich Lucille W Mrs ◎ 688-7049
416a Boughton Addie W Mrs 682-0598
416b Strayhorn Nora W Mrs
418 Eller Rental Co 688-6298
Eller Fannie M Mrs ◎ 688-6298
SOUTHGATE INTERSECTS
500 Gospel Center 682-8881
501 Rollins Grocery 682-6014
503 Coggin Gladys R Mrs ◎ 682-6014
Harmon Vela 682-8713
505★Royster Darrell B 688-1801
506 Gospel Center (sunday sch annex)
507 Cash Wm T ◎ 682-7570
508 Lipscomb Macie B Mrs ◎ 682-3052
509 Poe Ernest O ◎ 682-0589
510 Satterfield J Howard ◎ 682-6013
511 Comar Ned N ◎ 688-9069
Comar Jane
512 Pickett Linwood C ◎
600 Harris Martha M Mrs ◎ 682-2586
Overman Leslie R
St Taylor Charles J ◎ 682-2063
602 Wiggins Richd C 688-3806
★Thomas James
603 Foster Ella H Mrs ◎ 682-3293
604 Stallings C Marco ◎ 682-3850
605 Hudson Margie B Mrs ◎ 682-6605
606 Vacant
607 Murdock J Oscar ◎ 688-7825
608 Butler Charles P
609 Hunt Robt L ◎ 682-8863
Russell Ruie B Mrs 682-4752
610 Willingham Lois L Mrs dressmkr 682-1212
611 Sumlin James W ◎ 688-1751
612 Tew Julian O ◎ 688-6577
614★Green Lee E Jr ◎
615 Gregory Clyde D ◎ 688-7445
618★Crisp Magie
LIBERTY INTERSECTS

702 Vacant
704★Walker Jack
704½ Keith Mardy 682-3156
705a Vacant
705b Mitchell Ruby Mrs
706 Wallace Harold G ◎ 682-0240
708 Burgoon Wm J ◎ 682-6688
★Miller Carl
709 Vacant
712★Gray Ophelia ◎ 688-4002
EVA ENDS
801 Herndon Clair M ◎ 682-0029
802 Vacant
804 Daniel Irvin W ◎ 682-2578
805 Dizor David E ◎ 682-3477
806 Sauls Linwood T
806½★Robertson Norman K
808 Pennington Eug G ◎ 688-4724
808½ Carter Lydia G Mrs 688-3693
HOLLOWAY INTERSECTS
ZIP CODE 27701
905 Brockwell James E 682-4021
907 Vacant
908 House Percy J 682-6703
909 Pleasant Wilbert A ◎ 682-0214
910 Malone Ruth C Mrs ◎ 688-6005
GILBERT ENDS
1001 Horton Theo E ◎ 682-0856
1002 Mc Millan Myrtle H Mrs ◎ 682-6705
1003 Kearns Ned S ◎ 682-7688
1004 Sanderson Clarence S ◎ 682-3103
1006 Graham Bertha W Mrs ◎ 688-7193
1007 Mc Broom Dallas B 682-6591
1008 Ketner Dave L 688-0570
1009 Pardue Thos O ◎ 688-4030
1010 Merrill Lyle 682-0220
1011 Byrd Junie D ◎ 688-6092
FERN ENDS
1100 Ferrell Decie D Mrs ◎ 688-4541
1101 Malone Vallie I ◎ 682-4039
1102 Vacant
1103 Sorkes Anna J Mrs ◎ 682-0022
1104 Umberger Gilbert R ◎ 682-7669
1106 Fletcher Mildred P Mrs ◎ 682-0562
1107 Ikner Carolyn F Mrs ◎ 688-6031
1108 Ivey Mattie M Mrs ◎ 682-0531
1109 Buttry Alton N ◎ 682-7005
1110 Clark Clem J Jr ◎ 682-4597
1112 Spencer James R ◎ 688-3977
1113 Hocutt Newman S ◎ 688-3024
1114 Tyndall Mamie R Mrs ◎ 688-4544
1115 Peele Willie R ◎ 688-3934
EVERGREEN INTERSECTS
1204 Nesmith James
1205 Dudley Dowd L
1206 Vacant
1207 Westbrook Junious 682-2872
1207½ Taylor Ralph
1208a Footman Louis 688-2759
1208 Currie Charles
1209 King Albert 688-4551
1209½ Crawley Lonny T
1210a Daze Thos H
1210b★Smithers V L 688-6519
1212 Apartments
A★Mc Neill Shirley
B Mc Gill John S
1214a Mc Gill Joseph K
1214b★Harris John
JUNIPER INTERSECTS

40

HOLLY INTERSECTS
1410 Goss Johnny ◎ 688-3513
1411★Goss Aubery 688-5820
ROBINHOOD RD INTERSECTS

32

1500 Mayse Bernard U 682-8217
1501 Goss Toby ◎ 682-7504
1502★Mc Cormick T S
1505 White Wm T 688-7228
1506★Bradsher Ida M

DAVIE ELECTRIC COMPANY
Commercial Industrial and Institutional Wiring
3025 Davie Drive (27704)
Tel. 682-3915

ALCOA SIDING
Gerald Jones ALUMINUM PRODUCTS INC.
ALCOA HOUSE SIDING — WINDOWS — DOORS
FHA FINANCING — 5 YEAR TERMS AVAILABLE
900 N. Mangum St. (27701)
Tel. 682-5324

DIAL 682-6111
BROADWAY CAB YELLOW
DIAL 682-6111

J. SOUTHGATE & SON, Inc.
Established 1872
INSURANCE SPECIALISTS
FIRE—CASUALTY—AUTOMOBILE—BURGLARY
BONDS—MARINE—HOSPITALIZATION—HEALTH and ACCIDENT—LIFE
1013 Broad St., P.O. Box 1651 (27702)
Phone 286-2905

N DRIVER ST—Contd
1507 Vacant
1508 Bradley's Beauty Salon 688-7219
Wright Wm W ◎ 688-7219
1509★Clyde Joan
1513★Mc Noogian Edw E 688-2131
MIAMI BLVD INTERSECTS

28

DRIVER ST S —FROM 2100 E MAIN SOUTH

ZIP CODE 27703
101 City Fire Dept (Sta No 3) 596-5331
102★Craig Carl J
104 Fish Donald R
106a Coates Cary K Mrs
106b★Dixon Hamilton C
107 Durham Exchange Club Sheltered Wkshop 596-2176
114 Crutchfield Fred T ◎ 596-6243
115 Lovell Larry
116 Green Cecil J ◎ 596-8052
117 Glover Ethel L nurse ◎ 596-5161
118 Burcham Arth E ◎ 596-5315
119 Kerr Ina K Mrs 596-5744
121 Russell Doffers ◎ 596-3446
HART INTERSECTS
201 Draper Lonnie M ◎ 596-2665
202★King Willie L
203 Sewell Hazel T Mrs ◎ 596-5181
205 Hester Owen O ◎ 596-5374
206 Marcom Fannie H Mrs ◎ 596-5986
207★Ferrell Rick ◎
208 Fuller Emma C Mrs ◎ 596-5254
210 Ferrell Florence Mrs ◎ 596-8502
211 Cope Wm L ◎ 596-7524
212 Hall Helen Mrs ◎
213 Richardson Lloyd ◎ 596-5580
214 Jolly's Beauty Shop 596-6690
215 Moss Ollie H ◎ 596-7356
ASHE INTERSECTS
301 Angier Av Bapt Ch annex
302 National Five Cent-Dollar Store
304 Lynette's Restaurant 596-2183
306 Clayton Sewing Machines 596-3904
308 Goodwill Industries 596-1038
312 Rogers' Barber Shop
314 Scott & Roberts Inc dry clns 596-4387
316 Vacant
318 Multi-Line Agency Inc 596-5805
Knight Electric Co 596-8014

26

ANGIER AV INTERSECTS
400 Shoe Barn The 596-6459
404 Apartments
1★Johnson Calvin
2 Guess Charlie
3★Overton Dale
4★Bunty Jesse S
404½★Guess Ethel G Mrs 596-1693
406 Vacant
408 Mangum Walter A
410 King Thos S 596-5436
414 Crawford Douglas E ◎ 596-6948
417 Rigsbee S Gilford ◎ 596-6874
420 Frejlack Linda 596-7557
423 Harris James N 596-5931
424 Fonville Lydia S Mrs ◎ 596-5894
428 Tippett Robt A ◎ 596-6485
429 Mathes John F ◎ 596-6977
430 Reams Lillie M Mrs 596-7334
434 Averett Loyd W ◎ 596-6706
Lane Minnie B Mrs 596-2238
435★Browning Wm D 596-7700
448 Milan Myrtle L Mrs
450 C T Roofing Co 596-5154
451 Garland Woodcraft Co Inc millwork 596-6830
452★Robbins Shirley 596-5072
456 Jay Hosiery Mills Inc 596-6030
460 Colonial Distributors 596-1603
462 Egavac Cleaners 596-1978
PEABODY INTERSECTS
SCL RR CROSSES
SOUTHERN RY CROSSES
PETTIGREW INTERSECTS

50

DRYDEN LA (PARKWOOD)—FROM 5215 NEWHALL RD EAST 1 SOUTH OF CLERMONT DR

ZIP CODE 27707
100 Howard R Frank ◎ 544-1624
101 Stern Geo R ◎ 544-2875
104 Sorrentino Phillip ◎ 544-4848
105 Blake Wm L ◎ 544-2304
108 Bonti Arthur P ◎ 544-1603
109 Gregory Richd G ◎ 544-1042
★Maxwell D L 544-2662
111 Ottarski Anthony ◎ 544-1005

24

DUANE ST —FROM 2902 E PETTIGREW SOUTH 1 WEST OF ELLIS RD

ZIP CODE 27703
101 Tate Lattis ◎ 596-2277
102 No Return
108 Barbee Charlie ◎ 596-2276
113★Tate Nathl ◎ 596-2279

38

DUBLIN ST S —FROM E CLUB BLVD SOUTH AT FERRELL RD

ZIP CODE 27704
2803 Hagan Robt Earl ◎ 682-8703
2820 Newton Paul A ◎ 688-6141
2823 Pendergrass Jack H ◎ 682-1793
2833 Vacant

38

DUBONNET PL —FROM BLUEFIELD ST SOUTH 1 NORTH OF CLUB BLVD

ZIP CODE 27704
1★Owens Mary A
3★Lawson Jessie L
4★Sales Mattie L
6★Stepheson Algen
7★Cox Barbie L
8★Hunter Allie Mae
10★Bellamy Esther M 471-1386
11★Whitted Phyllis P 477-3788
12★Ware Mary L
14★Roberson Clara L 477-1251
16★Burton Norma J
17★Ettson Carrie W Mrs
18★Utley Patricia A
19★Whitefield Bristol
★Brown Coakland
20★Hackney Essie
21★Catlett James C 471-2740
22★Branden R E 477-3688

44

DUDLEY CIR —FROM HOLLOMAN ST NORTH IN A CIR 1 EAST OF GLENCO RD

ZIP CODE 27703
5★Inscoe Kenneth R
7 Inscoe Kristie J
10 Haley David J ◎ 596-7078
Leco Sales & Services 596-1600
18 Jackson Joseph L ◎ 596-1476
22★Riggsbee Ronnie ◎ 596-1403
29 Turner Marshall T ◎ 596-6590
39★Pearce J D ◎ 596-8880
59★Walters Roy W III ◎ 596-4106
63 Moore Richd V ◎ 596-5915
67★Littlejohn James 596-1963
68 Oakley Lennie L ◎ 596-8382
70★Hutchins Larry ◎
71 Murray W ◎ 596-1242
★Manier Geo L 596-1242

3

DUKE LA (BRAGTOWN)—FROM BELVIN NORTH

ZIP CODE 27704
3306 Pope Wm T ◎ 477-0649
3308 Durham Electrolysis Clinic
3310 Davis James M ◎ 477-8512
3500★Lynch David E ◎ 477-4196
3510 Vacant
3700★Reagan Edw F ◎ 477-8746
3702 Vacant (5 Hses 3702-16)
3820 Quick Helen Q Mrs 477-0600
3822 Thompson John L
3824 Trice Martha L 471-1635
3826 Pierce Nevelyn 471-2149
3828 Chavis Shirley
3830★Hill Ruth A
Apartments
1 Saunders Robt G 471-3231
2 Reams Cammie 477-1006
3 Liles Beadie 477-1385
4 Bumper Torchee B 477-6154
5 Poteat Shirley G 477-0724
6 Parks Lester
7 Cook Delores R 477-5302
8 Hester Darlene R
9 Vacant
Apartments
1 Clayton Rosa Mrs 477-5692
2 Vacant
3★Taborn Benj 477-0685
4★Jordan Florriane
5 Eubanks Dorothy W 471-2140
6 Whitaker G O
7★Green Wm E 477-5896
8★Shackleford Peggy J
9 Lyons Minnie 477-8420
10★Gattis Clarice
11 Eubanks Jessie 477-6837
12 Powell Stanley R 477-6971
13 Adams Jean
14★Belcher Barbara
15 Barr Evelyn
16 Vacant
17★Lispcomb Gwendolyn
18 Barnette Blonnie 477-3141
4000 Cross Earlie E ◎ 477-6574
4406 Bass James E ◎ 477-1091

9

DUKE ST N —FROM 800 W MAIN NORTH 1 EAST OF GREGSON

ZIP CODE 27701

ILDERTON DODGE CO.
49 YEARS WITH DODGE
Dodge Cars Dodge Dodge Trucks
CARS AND TRUCKS
TEL. 682-5787
SALES AND LEASING
806 W. MAIN ST. (27701)

PUBLIC HARDWARE Inc.
DOWNTOWN DURHAM
SAPOLIN PAINT VARNISH ENAMEL
BUILDERS HARDWARE
TOOLS FOR FARMER GARDENER CARPENTER MECHANIC COOKING UTENSILS SPORTING GOODS ROOFING AND SHINGLES
111 Parrish St 27701
TEL 688-4321

DUTCHVILLE BUILDERS SUPPLY, Inc.
Dutch Boy
COMPLETE LINE OF
BUILDING SUPPLIES - PAINTS - HARDWARE
PHONE 528-1591
Lake Rd., P.O. Box 705 — Creedmoor, N.C. (27522)

Johnson-Forrester, Inc
CLEANERS & LAUNDERERS
INDUSTRIAL UNIFORM and LINEN RENTAL
800 N. Mangum St. (27701) Phone 682-5426 2514 University Drive Phone 489-3513

N DUKE ST—Contd
121 Mathes J M Co Inc 682-0331
MORGAN INTERSECTS
FERNWAY AV INTERSECTS
LAMOND AV INTERSECTS
400 Durham High School 688-3480
MINERVA AV INTERSECTS

25

TRINITY INTERSECTS
711 Seven Eleven Apartments 682-6629
1★Hargrove Linda S
2 Jackson Christopher
3★Ogugua Philip
4 Vacant
5★Herbert Ezenagu
6★Wingate Marcia L
7★Barnes Juanita
8★Moore Kenneth
9★James Emmitt
10★Oates Jean G
11 Holeman Clinton
12★Smith James L
712 Bordeaux Marvin W ◎ 682-1023
714 Vacant
MONMOUTH AV INTERSECTS
801 Fowler Ambrose W ◎ 682-1021
802 Poe Linwood E ◎ 682-4023
803 Coffey Rebecca N ◎ 688-8348
804★Holder Doris
805 Senter Nora R Mrs ◎ 682-7869
807 Autry Marie B Mrs ◎ 682-6097
809 Moseley Iona H Mrs ◎ 682-1679
810 Eight-Ten Apartments The 682-6629
1★Ashby Debra
2 Griffin Kathy S 682-7139
3★Howard Sam
4 Canady Helene 682-8687
5★Zaslow V
6★Polikoff Barbara
7 Vacant
8★Javis Ben
9★Haycox Tommy
10★Harker D R
11★Crigger Tommy 682-5044
12★Kutteh L
12★Mc Ferrin B
13★Harris Steve
14★Karlstrom D Ward
15 Sachs Sandra L
16★Papathamasion Geo 682-5182
811 Apartments
1★Miller Linda
2 No Return
3 Prince John A
4★Mc Donald Kathy
DACIAN AV INTERSECTS
903 Verricchia Dominick ◎ 688-2782
904 Eggleston Kerry D 688-3884
URBAN AV INTERSECTS
1000 Georgetown Manor Apts (Allentown Realty & Ins)
1★White J Wm 688-3525
2★Judd Harrison
3★Wright George 682-6739
4★Strandberg H S
5★Doiron V
6 Honer John M 688-1112
7 Washburn David B 688-5013
8★Deivitt Gregory
9 Thorpe Billie L 682-7267
10★Uym Germaine 688-6767
11 Hoggard John W 688-8445
12 Dermody Lawrence 688-8475
13 Sapp Robt H 682-5148
14★Legrand Charles L 682-7560
15 Winstead Rebecca Mrs 688-0311
16 West Marie L Mrs 688-0216
17★Bernard Ellen
18★Eldson John 688-7019
19★Roberts M J 682-1734
20★Allen Charles U 688-0423
21 Miller Michl K 688-1101
22 Robertson Wm J 688-5825
23 Wood Leonard D 688-8426
24★Crain B
25 Hamblen Agnes B Mrs 688-8516
26 Tornquist Eliz 688-5035
27 Coleman John H
28 Saxton Arth M 682-4848
29 Cudic John S 688-9524
30★Mc Beth C
31 Ader Ottis L 688-0215
32 Singletary Mary L 688-4543
33★Kittnell Effie J 688-4666
34 Wright Tommy L 688-8583
35 Fuller Carine 688-9571
36 Murphy Carol 682-1847
37 No Return
38 Rogers Ronald C 682-1013
39★Bond Mishell
40 Smith Laurence 682-3767
41 Coleman Ronald E 682-8426
42★Young Ray E 688-1892
43 Josephs Shelby 688-7897
44 Williams Howard 688-7844
45 Braumiller Karen 688-1908
46 Mayo Louis A Jr 682-2471
47★Pitts Alf M
48 Faison Mable C
48 Powell Daisy E
49 Mahoney Edw P 688-5916
50★Berense Mark A
1005 Stallings Frank O ◎ 682-7713
1007 Porter Herman T ◎ 682-7633
1008 Werner Geraldine W Mrs ◎ 682-7022
1010 Dameron Virginia E ◎ 682-7332

27

MARKHAM AV INTERSECTS
1101 Anderson Wm N ◎ 682-7757
1102 Knott Hubert N ◎ 682-7016
Greene Liz C 688-9117
1103 Wintermute Orval S ◎ 682-8413
1105 Vacant
1106 Tilley Evelyn A Mrs ◎
1107 Long Perley L ◎ 682-8419
1108 Harton James W ◎ 682-5221
1109 Perry Irene R Mrs
Thomas Bill
1111 Jorgensen David B ◎ 682-8245
1112 Parrish Ewell C ◎ 688-7793
1113 Wood Sallie L Mrs ◎ 286-2139
1118 Ward Evie M Mrs ◎ 682-4716
GREEN INTERSECTS
1200 Dickerson Ernest J Jr ◎ 682-3516
1201 Evans Wm R ◎ 682-7227
1202 Hayes Geo W 682-3646
1203 Hicks Ruby S Mrs ◎ 286-9056
1204★Heflin Washburn
1205 Vaughn Gary V
1206★Ewings Jacquelyn H ◎ 682-0594
1207 Hodges Grace C Mrs ◎ 682-7846
1208 Reams Helen L Mrs ◎
1209 Penland Glenn E ◎ 682-7834
DEMERIUS INTERSECTS
1302 Penny Mary J ◎ 682-3992
1304 Johnson Marvin G ◎ 682-7522
1306 Rollins Kay B Mrs ◎ 682-7517
1307a Vacant
1307b Torrence M Elenora 682-7611
1308 Haswell Mary N Mrs ◎ 682-7631
1309 Harris Janie L Mrs ◎ 682-7513
1311★Cyzewski M

KNOX INTERSECTS
1400 Reavis Gertha C Mrs ◎ 682-1206
1401 Umstead Hazeline D ◎ 286-0376
1403 Moore Betty C 682-0963
1404 Westbrook Robt N ◎ 688-0544
1405 Hill Hosea V ◎ 682-7874
1406 Dunnegan Hassie C ◎ 688-1231
1407 Satterfield Barbara C Mrs ◎ 688-1660
1409 Hardiman Robt L 688-5413
1410 Bobbitt Warren C ◎ 682-7682
1411 Garrard Annie W ◎ 688-8587
1412 Moss Harry H 682-7781
1413 Letzing Joseph A ◎ 682-8788
1415 Montague Louise B Mrs ◎ 286-6268
1417 Tunstall Wm M ◎ 682-6875
1419 Miller Karl E 688-1712
1421★Drew Philip T ◎ 688-1001
1422★Holcombe Dura P 688-7932
1423 Mousmoules Andrew D ◎ 682-8835
ENGLEWOOD AV ENDS
1501 Goodwin Sherron D 688-0534
1502 Harris Margt T Mrs ◎ 682-7987
1504 King C Holt ◎ 682-5912
1505 De Torony Frank K ◎ 682-5415
1506 Primakoff Mike A ◎ 682-9065
1507 Carlton H Wade ◎ 682-8015
1509 Scott Ross W ◎ 688-6989
1511 Holmes Ellison R ◎ 688-0585
1512 Yearby Lunsford N ◎ 682-9524
1514★Johnson Mark L
1515 Rowe Goldie H Mrs ◎ 682-8097
1516 Tager Philip ◎ 682-5934
1517 Dackis Charles A ◎ 682-6771
1518 Harris Mabel R Mrs ◎ 682-5800
1521 Holloway Agnes S ◎ 682-9477
CLUB BLVD INTERSECTS
1606 Parker Thos E 688-2830
1607a★Dowdee A Mark 682-9057
1607b Fotou Dena 688-8969
1608 Clark Wm W 688-6631
1609 White Frank W 688-1682
1609½ No Return
1610 Wrenn Laura T Mrs nurse 688-1498
1612 No Return
1613 Hamilton Kath E 688-0683
1613a Ferrell Bobbie S Mrs 688-0875
1614 Cooke Maynard E ◎ 688-1513
1615 Newcomb Larry S
1617 Williams John T
1617a Hudson Jerry V
1618a De Lucia Frank C 688-0491
1618b High Rebecca L 688-1105
1619 Tilley Robt B ◎ 688-0483
1620 Shaw Ormond O ◎ 688-0396
1621★Rutter Robt 688-4881
1622a Nealis Edna M Mrs 688-0582
1622b Midgette Patk W 688-0603
1623 Hurt Danl M
1624 Lunsford Virginia M 688-9422
1624a★Russ Wayne W

41

ZIP CODE 27704
RUBY INTERSECTS
2000 Mitchell Walker D J ◎ 477-7785
2001 Vaughan Newman 477-5865
2002 Parrish Marie C Mrs ◎ 477-6938
2003 Addison Henry C Jr ◎ 477-5969
2005 Markley Harry M ◎ 477-5764
2006 Lee Frank T ◎ 477-7976
2007 Cheek Dan ◎ 477-5232
2008 O'Brient Burton N ◎ 477-4183
2009 May Donald W ◎ 477-0514
2010 Thompson Phyllis B Mrs ◎ 477-7819
2011 Johnson Howard A ◎ 477-5612
2012 Greene Philip M ◎ 477-5587
2016 Thompson Wm C ◎ 477-7517

Mr BROKER REAL ESTATE CO.
APPRAISERS—PROPERTY MANAGEMENT—BROKERS—FARMS
AND ACREAGE—RESIDENTIAL AND COMMERCIAL—BUSINESS AND INVESTMENT PROPERTY
1400 WYLDEWOOD ROAD (27704)
477-8461—471-1039

MUNICIPAL FORMS & SYSTEMS, Inc.
One-Time Carbon Forms - Continuous - Tabulating - Fan-Fold Forms
Accounting Machine Forms - Register Forms - W-2 and Related Tax Forms
1920 GARLAND ST. (27705) DIAL (919) 286-7778

Crabtree Pharmacy

PRESCRIPTION SPECIALISTS
WE DELIVER

SUNDRIES
COSMETICS
SNACK BAR

2100 Angier Av. (27703)
DIAL 596-8271

ALDRIDGE POWER MOWER CO., Inc.
POWER MOWERS — CHAIN SAWS — GARDEN TRACTORS
PARTS and SUPPLIES • SALES and SERVICE
2694 Chapel Hill Blvd. (27707) Dial 489-3329

N DUKE ST—Contd
HUDSON INTERSECTS
2100 Palmer Jack W ◎ 477-7223
2104 Harward Landon D ◎ 477-5743
2106 Clark James C ◎ 477-7837
2108 Blackwelder Walter G ◎ 477-8394
2109 Christ Lutheran Church 477-7600
2110 Carrington Ralph D ◎ 477-8872
2112 Bullock Robt L ◎ 477-5674
LEON INTERSECTS
2209 Wingerter Mayo P ◎ 477-8475
2210 Hare Wallace S ◎ 477-6983
MAYNARD INTERSECTS
2305 Mulholland Roland B ◎ 477-6782
2308 Cox Gregory A ◎ 477-1898
2309 Fuller Harry M ◎ 477-7112
2312 Townsend Wm S ◎ 477-5262
LORAIN INTERSECTS
2401 Roberts Eug Jr ◎ 477-3107
2402 Foster Robt E ◎ 477-0322
2405 Bass Eldonia E ◎ 471-1045
2406 No Return
2409 Lee John W 477-8125
MURRAY AV INTERSECTS
2501 Lowry Woodrow W ◎ 477-3424
2502 Levickey James M ◎ 477-6466
2503 Herndon Harvey E ◎ 477-6803
2504 Witten Belinda K 477-2940
2505 Bragg Sidney H ◎ 477-6817
2506 Crowe E Houston ◎ 477-0321
2507 No Return
2508 Hester Ervin L ◎ 471-2464
2509 Stewart Thos E Jr ◎
2511 Golby Robt L ◎ 477-5350
2512★Harris Robt H 477-3510
GLENDALE AV INTERSECTS
2601 Grady Linwood C Jr ◎ 477-5732
2602 Evans Wallace D ◎ 477-0917

51
Aldersgate United Methodist Church
2815 Thornton Janice
2817 Honeycutt Billy W ◎ 477-0164
2819 Hall Geo M 477-1912
2901 Durham Nancy I Mrs 477-3280
CARVER INTERSECTS
3004 Bobby's Food Store gro 471-2698
3008★Lester Arth E 477-8679
3009★Wiggins Fred S 47-1287
3010 Vacant
3011 Collins John W ◎ 477-2016
3012 Price Morris L ◎ 477-2631
3013★Hunter David P ◎ 471-1390
3015★Paschall Jerry F 471-2406
3016 Morgan Ruth M Mrs ◎ 477-2235
NEWSOM INTERSECTS
3103 Byrd Craven E ◎ 477-2318
3105 Williford Lucy K Mrs ◎ 477-2633
3106 Children's Haven 471-1150
3109★Lehman Wayne
3113★Thacker Steph B ◎
3117 Hatch Oren D ◎ 477-6183
DIANE BEGINS
3201 Vacant
3207 Ellen John M ◎ 477-3730
DIANE ST INTERSECTS
3303 Durbin
3309 Buckner Waverly L ◎ 477-3201
RETA RD BEGINS
3317 Cole James B Jr ◎ 477-4808
3403 Strickland Joseph B ◎ 477-4307
3407 Seawell Cecil J ◎ 477-4525
3413 Frederick Calvin E ◎ 477-4608
3421 George Ottis P ◎ 477-3860
3509 Scoggins Martha W Mrs ◎ 477-3218
3511 Gunter Frank B ◎ 477-3620
3515 Roberts J Lenwood ◎ 477-4969
3517 Kirby Albert K ◎ 477-6511
DUKE HOMESTEAD RD ENDS
3600 North Duke Mall 682-0855
Signal Finance Of North Carolina Inc 471-3491
Wachovia Bank & Trust Co 683-5360
Clotes Villa The 471-2121
3804 Northwestern Bank The 477-9891
3808 Era Realty One Of Durham Inc 477-2141
Kwik-Pik gros 471-9954
3810 Montgomery & Aldridge Tire Co Inc (Br) 471-1561
3814 Village Inn Pizza Parlor 471-1571
3821 Terry Thos F ◎ 477-3418
HOLT SCHOOL RD INTERSECTS
3906 Peppi's Pizza Den 471-1575
3915 Little Sewing Shop The fabrics 477-8670
3917 Data Entry 471-1260
State Farm Insurance 477-0054
Shaw Custom Upholstery 477-4759
Leisure Arts & Crafts Shop 471-1339
3919 City Fire Sta No 7 477-1702

11
DUKE ST S —FROM 800 W MAIN SOUTH 1 EAST OF S GREGSON

ZIP CODE 27701
112 Dillon Supply Co mill sups 688-7321
SOU RY CROSSES
E PEABODY INTERSECTS
MEMORIAL BEGINS
301 America International Antiques & Furniture 682-9331
303 Thalhimers whse

13
CHAPEL HILL INTERSECTS
JACKSON INTERSECTS
502 Lewis Howard T optom 688-6306
Vision Clinic 688-6306
505 R-A Properties Inc 683-1541
Roberts Associates real est rentals 683-1541
Roberts Construction Co Inc 683-1541
Brawley & Brawley 682-1411
Triangle General Management Serv 688-8197
508 Baker Clinton D 688-1771
514 Pendergraft Leroy E Jr ◎ 688-1833
520 Mc Lendon Virgie L 688-9115
YANCEY INTERSECTS
600 Ward Frank & Assocs Realtors real est 688-1341
PARKER BEGINS

17
ZIP CODE 27707
MOREHEAD AV INTERSECTS
800 North Carolina Blue Cross & Blue Shield Inc 688-5528
PROCTOR INTERSECTS
900 Hill Annie Watts Foundation 682-0449
Hill House 682-0449
Junior League Of Durham 682-0449
★Wyatt E Robt
903 Budd Walter P Jr ◎ 682-3719
909 Carver Arth L ◎ 682-2303
913 Regulator Press
Kramer Reed 682-7342
COBB INTERSECTS
1001 Harris John H
1102 Forest Hills Friendly Mart
1003★Tidball James 688-5643
1005 Dwiggins Michl W
1007 Underwood Richd E ◎
1009 Vacant
1011 Little Walter J
1013 Hall Lawrence C Jr ◎ 682-5206
1015 Farmer Leo ◎ 682-9436
1017 Keith James ◎ 688-9075
LAKEWOOD AV INTERSECTS

38
DUKE CHAPEL RD —CHANGED TO MANGUM RD

53
DUKE HOMESTEAD RD —FROM 2900 GUESS RD NORTHEAST 1 WEST OF WOODMONT ST

ZIP CODE 27705
2601 Parrish Ernest A 477-4961
2602 Roberts Wesley I ◎ 477-2742
2603 Tedder Marvin J
2605 Staunton Elsie D Mrs 477-8943
RUSTICE RD BEGINS
2607★Grant Harry
2609 Whitehead Virginia N Mrs
2610 No Return
2613 Cates Bertha L Mrs 477-8606
2615 Rigsbee Richd T 477-3250
2705 Johnson Elmer B ◎ 477-3643
2706 Riley John M ◎ 477-2224
Williams Hilby Mrs 477-1325
2707 Sharpe Edw O ◎ 477-3553
2709 Hawkins Wm S ◎ 477-4654
2713 Oakley Millard F ◎ 477-4454
2716 Smith Eug R 471-1692
2717 Eskins Thos E ◎ 477-2906
2718 Williams Ira M ◎ 477-4221
2719 Crabtree Charles M ◎ 477-7215
2720 Spransy Betty S Mrs 477-2043
2723★La Fevre Leland M
2724 Williams Ira M Jr ◎ 477-4221
2728 Husketh Vallen C ◎ 477-2954
2731 Ellis Hunter H
Browning Margt C Mrs ◎ 477-8244
2732 Tiller Ted L ◎ 477-4583
MARLOWE DR INTERSECTS
2803 Richards John
2806 Scoggins Malcolm L ◎
2811 Newton Georgia B ◎ 477-2454
2819 Garrett James T Jr ◎ 477-5829
2821 Calbreath Donald F ◎ 477-3907
2825 Mincey Warren H ◎ 477-8217
2828 Duke Homestead (Historic Site)
2833 Batts Wm L ◎ 477-1815
2907 Wilkins Lee R Jr ◎ 477-5649
2911 Dellinger Jerry C ◎ 477-9008
2915 Vaughan Harold Y ◎ 477-4547
2923 No Return

5
3205 Proctor Wm T ◎ 477-2921
KENMORE RD INTERSECTS
3208 Cruse Charles R ◎ 477-2624
3212 Wiley Wm T ◎ 477-1914
3214★Wensel Harvey L 471-1398
3218 Kearns Dennis H ◎ 477-8828
3220 Blackwood Robt G ◎ 477-3832
3221 Currin Garland M ◎ 477-6463
3222 Weaver Coy L ◎ 477-2003
3233 Billings Charles L ◎ 477-7271
3243 Lane David R ◎ 477-8349
3249 Nixon Wm P Jr ◎ 477-6292
ZIP CODE 27704
SHAFTSBURY ST INTERSECTS
3352 Vacant
3354 Newton Bennie E ◎ 477-2383

BRAME SPECIALTY CO., Inc.
Janitor Supplies—Office Products
Industrial Papers—Laundry Supplies—Wholesale Paper
Customized Designing — Matched Packaging —Napkins — Place Mats
949 WASHINGTON STREET, (27701) TELEPHONE 682-5421

DURHAM INSURANCE SERVICE CO.
Insurance — Real Estate — Property Management
530 Central Carolina Bank Bldg.
111 N. Corcoran St., P.O. Box 1994 (27702) Phone 682-040

76 UNION
SPEIGHT'S AUTO SERVICE, Inc.
ROAD SERVICE • STEAM CLEANING • MECHANIC ON DUTY • FUEL OIL
DIAL 682-3575
433 E. PILOT ST. CORNER OF FAYETTEVILLE ST. (27707)

DUKE HOMESTEAD RD—Contd
3356 Chaney Steph G ◎ 477-1257
3358 Denson Ray C ◎ 477-3790
3360 Bowles Wm E ◎ 477-4708
KENAN RD BEGINS
3400 Ligon Sadie M Mrs ◎ 477-4707
3401 Pickard Ruth D Mrs ◎ 477-2917
3402 Sokolowski John F ◎ 471-1171
3403 Clark Clarence E ◎
3404 Blalock Jonathan L 477-1970
3407 Horton John W ◎
3408 Verble Theo P Jr ◎ 477-4979
3409 Hill Wm E ◎ 477-3681
3410 Flambeau Roger A 477-4217
3411★Yount Ray 477-6539
3412 Blalock W Melvin ◎ 477-4560
3413 Grimes Mary V Mrs 477-4648
RETA RD INTERSECTS
3500 Bell Estelle C Mrs ◎ 477-2561
3501 Tally Arby C ◎ 477-2019
3502 Lovette Alton W ◎ 477-3482
3503 Blalock Andy E ◎ 477-0664
3507 Lynch Clarence R ◎ 477-3630
3508 Roberts Walter L ◎ 477-4338
3509 Thacker Saw Service
Thacker Howard T ◎ 477-4442
3511 Phelps Bill ◎
3515 Alexander Jack H ◎ 477-4423
3519 Tilley Jesse B ◎ 477-4323
3521 Duke Leroy ◎ 477-1397
FAIRFIELD RD ENDS
3600 Sheets Lon M ◎ 477-1979
3601 Weathers John T ◎ 477-2522
3602★Barbour Joyce Mrs ◎ 477-6291
3604 Miller Donald S ◎ 477-2361
3605 Roberts Leon F ◎ 477-2839
3606 Paschall Barbara Mrs ◎ 477-8702
3607 Pickett C Wilson ◎ 477-4753
3608 Talley Franklin E ◎ 477-5564
3609 Simmons Carol A 477-6855
3610 Tilley
3611 Nichols Lacy W ◎ 477-4671
3613 Lloyd Henry F ◎ 477-4095
3617 Brady C H Jr ◎ 477-2858
DUKE ST INTERSECTS

11

DUKE UNIVERSITY RD (CONTINUATION OF W CHAPEL HILL)—FROM KENT WEST BEYOND CITY LIMITS

ZIP CODE 27701
1200 Chicken Hut No 2 take out restr 489-2304
1206 Commercial Letter Service 489-3325
1207 Terry Rosa L Mrs
1208 Commercial Equipment Inc Of Durham 489-2322
1209a Simmons Jennie L
1209b Gore Luther J
1211★Sundberg Betty L
1212 Joyce Apartments The 683-1541
1 Peacock C M
2★Miles Lloyd Jr 489-8301
3★Mc Davie Russell
4★Ward Charles B 493-7719
5★Holcomb Marcus
6 Renger Gene 489-7056
7★Webb Gloria 489-1497
8★Frank Carlton
9★Burwell Oliver
10★Jones Carol L
11★Hughey Diane
12★Smith Wyatt A
14 Jenkins Reginald A 489-1003
15★Packenham Geo 489-5774
16★Howell Oscar
13★Hinkle Jerry W
18 Washroom
20★Hinds David M
21★Humphrey Hyman
22★Bass James
23★Tigney Geo Jr
24 Vacant
1215a★Riley Ruby
1215b Covington Oscar 489-5951
GERARD BEGINS
BREWSTER ENDS
1301 Baldwin Essie W
1303 Rivenbark Elwood L 489-1788
1305★Johnson Barry S
1306 Vacant
1308 Ward Rosa Mrs 489-0157
1310 Lucas Guy B 489-1008
ESTES BEGINS
1400a No Return
1400b★Gilmore C B
1402 Jones Randy Ad-Art Studio adv agcy 489-8378
Shadowstone Films coml photog 489-7356
1403 Turner Apartments
A Whitaker Willie R
B★Lilliegust Madeline
A1★Tate Hillard
A2★Collins Robt
A3 Hill Effie 489-2603
A4★Myers Talbert 493-2359
A5 Vacant
B3★Caston Mike
B4 Vacant
B5 Geer Michl R 489-6300
1404 Apartments
A Markwordt David W 493-2230
B★Taylor Brucester
C★Anthony Jay 493-1021
D★Washington Barbara J
1406 Apartments
A★Jones Elia 489-9337
B★Getty Anne T 489-9664
C★Abdelrasoul Omer M
D★Crenshaw Sarah W 493-2149
1408 Vacant
Anker Ronald
1410 Vacant
1414★Duncan H S

23

MAPLEWOOD INTERSECTS
1500 University Apartments 489-3112
FOR OCCUPANTS SEE UNIV APTS
1505 Villa Apartments The 683-1541
1a★Casey Leon S
2a Bailey
3a★Leonardi Geane W 489-7243
4a★Tadepalli Anjaneyulu S
5a★Cale Arth A
6a★Stevens Charles A Jr
7a★O'Mara H A
8a★Mc Kinney Hal C
9a★Chung Kui F
1b★Fleming Patricia
2b★Hodgin James
3b★Roser Charles
4b★Paris M A
5b Vacant (2 Apts 5b-6b)
7b★Corriher Ules W
8b★Lindsey John
9b★Kearns F D
1c Vacant
2c★Wise June
3c★Moore Gus
4c★Biggs M Anne 493-1730
5c★Norwood M M
6c★Etcheverry Raymond J
7c★Spence Danl
8c★Porter W A 489-7942
9c Vacant
1d★Carlen Helen H
2d★Couch Wm W
3d★Haskins Clark C
4d★Reinhert Chuck
5d Vacant
6d★Bynum Geo W
7d★Arrington T O
8d★Fowler Don
9d★White Nedra K
1e★Henry M J
2e★Braswell Maurice
3e★Gilliam Linda J
4e★Van Dyke Mary L 489-1752
5e Vacant
6e★Kubel D N
7e★Thompson D A
8e Rightmyer Anne C
9e★West Phil
1f★Callicutt R S
2f★Balitsky A
3f★Greenspan Madelyn
4f★Whitesides Glenna N
5f★King J
6f★Landa R W
7f★Johnson W H
8f★Vollaro Robt F
9f★Kajumbula A Wilson N
G★Sahmel Reinhardt O 489-7107
2g★Nichols J L
3g No Return
4g★Storck Bob
5g★Spigener L W
6g★Dunbar Charles
7g★Cordiano Dean M
8g★Brown Larry S
9g★Chappell Len
1h★Gillespie Don
2h★Courington L
3h★Borchert Lynn G
4h★Biernacki Larry
5h★Smyre Eliz
6h★Cole F
7h★Young Roger
8h★Blair R
9h★Gestaut Lawrence J
1i★Waltens Lawrence J 489-1413
2i Vacant
3i★Privette Lee F
4i★Pollard Wm F Jr
5i★Hoben J R
6i★Coble Danny
7i★Miller Greg 493-2378
8i★Bedsaul Rollie
9i★Baker J
1j★York Cathy L
2j★Utley G L
3j★Clapp Tom
4j★Nelson Linda
5j★Waterbor W J
6j★Mariger Craig
7j★Karle J 489-5830
8j★O'Quinn F F 489-8135
9j★Lee Dorothy L
1k★Mc Laughlin Hal
2k Melhorn
3k★Crewz Lester W
4k★Williams Osborne
5k★Alexander L L
6k★Rush Robt R 489-1260
7k★Strayhorn Joseph M
8k★Ostrover Lewis
9k★Marlow M

Aztec REAL ESTATE
M. W. KLOTZ, III, Broker
ANN JAMIESON-CAVALLITO, Broker
Residential and Commercial
Land Sales
5516 N. Roxboro Rd. (27704)
Tel. (919) 477-0532

Carolina Welding Service
Portable Welding and Brazing
Steel Fabrication
Tel. 682-7376
931 E. Main St. (27701)

UPCHURCH CONSTRUCTION CO.
LICENSED — BONDED — INSURED
QUALITY WORK — GUARANTEED — FREE ESTIMATES
RESIDENTIAL — COMMERCIAL — CUSTOM HOMES — REMODELING — REPAIRS
471-1443

T. E. Allen & Sons Insurance Agency Inc.

INDEPENDENT MUTUAL INSURANCE AGENT

Dividend Paying Automobile and Home Owners Insurance

Personalized Service

705 NORTH CAROLINA NATIONAL BANK BLDG. 123 W. MAIN ST. (27701)

Phone 688-2319

Oscar Miller Contractor, Inc.

ASPHALT PAVING—High Quality Work at Lower Prices

Duraleigh Rd., P.O. Box 30097, Raleigh, N.C. (27612) Tel. 787-2442

Durham Tel. 688-3339

DUKE UNIVERSITY RD—Contd
1l★Russell Joseph H
2l★Parrish Charles E
3l★Aronin Neil
4l★Lyons Buddy
5l Vacant
6l★Brown Kendall
7l★Biggerstaff Jack
8l★Conner W D
9l★Marks John J 489-2052
UNDERWOOD AV BEGINS
1611 Paula Apartments The 683-1541
1a★Beech Arnie
2a★Trafton C S
3a★Frank Janice A
4a★Compton Billy
1b★Walden Ramsey
2b Vacant
3b★Foskey Frank
4b★Garren Lail
5b★Cross Robt L 493-2267
6b★Raynor Robt
7b★Lohe Max A
8b★Vadnais Zelanie
9b★Echelman R
10b★Rogstad Bo
11b★Howard C L
12b Vacant
13b★Parker J G 489-4873
14b★Evans Mark W
1c★Kuykendall Jesse
2c★Richardson Herbert 489-8213
3c★Blake Marilyn 489-6906
4c★Ingram Ocie M
5c★Doss Ronald
6c★Watson Joyce
7c★Morgan Puchu L B 489-0306
8c★Rudd Saml 489-0788
9c★Gibson Willie 493-1845
10c★Collins Dorothy
11c★Weaver G D
12c★Hardy Leo
13c★Faulkner S A
14c★Reed Scarborough
1d★Gill L N
2d★Hester Wm A
3d★Phillips Ron
4d★Smith Mark
5d★Hagle Vince
6d Vacant
7d★Keith L
8d★Quick Margt
9d★Durham J
10d★Bellinger Charles E 489-5054
11d★Parker L
12d★Dorsey Carlyle D
13d★Freilich Harold
14d★Brown N A
1e Vacant (2 Apts 1e-2e)
3e★Smith W D
4e★Mc Queen Larrie A 493-1191
5e★Quinn F O
6e★Mitchell T C
7e★Mc Glohon Howard 489-1984
8e Vacant
9e★Hogleman Calvin
10e★Borden Josephine
11e★Hinton E
12e★Golden M J
1f★Combs Otha S
2f★Eurquhart Ray
3f★Ingram Saml
4f Vacant
5f★Thomas R A
6f★Haverty Ben
7f★Mc Million Ralph 489-7288
8f★Pope Cid W
9f★Ellis L J III
10f★Mercer Ned
11f★Oates Ron
12f★Spears E T
G1★Tolbert Lovie
G2★Plummer Kenneth R J
G3★Hester John F
G4★Thompson Jeffrie A
G5★Roberts Ollie
G6★Hall Kenneth V
SWAN ENDS
1620 Smith Nettie G Mrs ◎ 489-8596
1621 Maplewood Cemetery 489-5182
City Cemetery Dept 489-5182
1700 Pickett Annie L Mrs ◎ 489-4261
1702★Kraines David ◎ 489-0270
1722 Vesic Aleksandar Sedmark ◎ 489-2639
1726 Ward Calvin L ◎ 489-4831
OREGON ENDS
ALEXANDER AV ENDS
ANDERSON INTERSECTS
Central Carolina Bank & Trust Co (Br) 684-3808
Duke University 684-8111
Duke Univ Hospital Private Diagnostic Clinic surgical div 684-3411
Duke University Accounting Dept 684-5148
Duke University (Admission & Scholarship Office) 684-3214
Duke University Barber Shop 684-3909
Duke University (Bursar's Office) 684-2729
Duke University Chapel 684-2572
Duke University School Of Engineering 684-2214
Duke University Graduate School 684-3913
Duke Univ Hosp Private Diagnostic Clinic (Med Div) 684-2411
Duke University Information Center 684-2823
Duke University Library 684-2034
Duke University Hospital 684-2410
Duke University (Personnel Dir) 684-2826
Duke University Divinity School 684-3234
Duke University School Of Forestry 684-2421
Duke University School Of Law 684-2834
Duke University School Of Medicine 684-3528
Duke University School Of Nursing 684-2701
Trinity College (Duke University) 684-3465
Uspo Duke Sta 684-2858
Western Union Telegraph Co 684-2323
CITY LIMIT
DURHAM COUNTY

22

DUNBAR ST —FROM 1600 FAYETTEVILLE SOUTHEAST

ZIP CODE 27701
503 Davis Mabel C Mrs ◎ 688-6494
507 Williams Alma L Mrs ◎ 682-7394
508 Edmundson Mittie C ◎
509 Austin Stella W Mrs ◎ 682-6940
510 Kornegay Carrie L Mrs 682-6209
511 Edmundson Roberta P Mrs ◎ 682-7106
512 Mebane Geneva M ◎ 682-1017
MERRICK INTERSECTS
600 Mitchell W Jack ◎ 682-0759
602 Blount Percy ◎ 688-1668
603 Taylor's Specialty Shop whol 682-8741
Taylor Wm S ◎ 682-8741
605 Peele John E ◎ 688-2445
606★Groton Dorothy D Mrs 688-7940
607 Clay Robt L ◎ 688-5883
608 Thorpe John P ◎ 688-6200
609 Mabry Curtis G ◎ 688-1635
610 Bell Joseph H real est ◎ 682-8756
611 Lanier Thelma B Mrs ◎ 682-9098
612 Williams Andrea Mrs 688-4877
613 Marshall Fredk D ◎ 682-0851
614 Suggs Geo L ◎ 688-2276
615 Williams Coyle H Mrs ◎ 682-7093
616 Eaton Albert D ◎ 688-2489
617 Parker James L ◎ 688-2507
619 Vacant
620 Husband James ◎ 682-6651
621 Thomas Ethlynne H Mrs ◎ 682-3182
622 Burnett Frank G ◎ 682-1495
623 Glenn Maurice W ◎ 682-4979
624★Jones Billie J Mrs 688-8811
625 Jeffers Orlander F ◎ 682-3986
626 Herndon Godfrey M ◎ 688-4068
LINCOLN INTERSECTS
(NOT OPEN)

18

DUNCAN ST —FROM 404 PEKOE AV SOUTH 1 WEST OF FAYETTEVILLE

ZIP CODE 27707
2105 Totton Ezra L ◎ 682-8633
2106★Chavious Helen L 688-7752
2108 George Eliza J Mrs ◎ 688-1665
2109 Walker Bernice P Mrs ◎ 682-2652
2110 Thomas Charlie W ◎ 682-2715
2111 Frasier Le Roy B ◎ 682-2654
2112 Banks Shelly J Mrs 688-7456
2116 Haymer Robt L Jr ◎
NELSON INTERSECTS

18

DUNSTAN ST —FROM 1400 ROXBORO SOUTHEAST 1 NORTH OF MOLINE

ZIP CODE 27707
104 Jordan Gatlin 688-3403
Mc Kay Herbert C 682-1257
105 Bumpass Kathleen Mrs ◎ 688-2426
106 Bethune James 688-3982
106b Smith Charlie
107 Mc Kinnie Alease J Mrs ◎ 688-3460
108 Bumpass Geo L ◎ 688-3057
109 Thompson Wm G ◎ 682-4179
110 Mc Kinnie Walter R ◎ 688-2042
111 Gaines Will W ◎ 682-3347
112 Bumpass Belcher & Avant lwyrs 682-0136
113 Horner Luvenia 688-7907
114 Shaw Doc ◎ 682-3367
115 Thompson Wm 688-7908
116 Cotton P C
117 Branch Mary
Trice C Owen 682-1011
118 Stevens Theo ◎ 682-5834
119 Brown Rosa M Mrs 682-4030
Downey J Otis 682-3969
121 Hardy Lonnie
Neal Jessie Mae 682-4468
123 Smith Henry R
123b Robinson Anthony
125 Gray Rosa L
Price Geo R 688-2733

THE GARDEN CENTER

DIVISION OF GENERAL SPRAY AND LANDSCAPE SERVICE INC.

"Newest and Most Complete Garden Center"

TELS. 477-9871, 477-9872 and 477-8676

3117 Guess Rd. (27705)

Durham, N.C.

HILLCREST CONVALESCENT CENTER Inc.

MEDICARE APPROVED — *Skilled Nursing Care*

A COMPLETE REHABILITATION PROGRAM

1417 W. Pettigrew St. and Swift St., P.O. Box 2816 (27705) Tel. 286-770

SUGGS PLUMBING & HEATING INC.
PLUMBING AND HEATING CONTRACTORS ALSO
RENTAL EQUIPMENT — AIR COMPRESSORS — BACKHOE TRACTORS — ELECTRIC WELDERS
2122 SOVERIGN ST., P.O. BOX 2774 (27705) PHONE 286-1221

DUNSTAN ST—Contd
127★Thompson Judy 688-2529
Miller Ann 682-2451
BERN ENDS
202 Monroe Elveta M Mrs ◎ 682-3607
204 Ray Burnice E ◎ 688-3560
CONCORD BEGINS
301 Nelvin John ◎ 688-3496
302 Judd Mariah Mrs ◎ 688-8914
303 Cooke Amos T 688-1971
304 Daniels Marian C Mrs ◎ 688-6834
Daniels Edw L 688-6834
305 Borden Mc Kinley ◎ 682-0972
306 Cousin Janie A Mrs ◎ 682-0137
307 Walker Otis ◎ 688-6886
308 Tilley Pearl S Mrs ◎ 688-3769
309 Herndon Howard R ◎ 688-3504
310 Wall Janie M Mrs ◎ 682-2994
311 Pridgen James H ◎
312 Washington Wm ◎ 688-4872
313 Geer Major ◎ 688-1504
400 Vacant
401 Sampson Mattie A Mrs ◎ 682-0077
402 Hall Percy ◎ 682-0007
403 Smith H Albert Rev ◎ 682-0982
404 Kimber Janice J
405 Noel Geraldine 682-3509
406 Smith Hardy R 682-6524
408 Jones Louise
409 Kyle's Temple A M E Zion Church 682-4318
410 Belcher Nathl L ◎ 682-8061
411 Brown Maude D ◎ 688-3268
415 Daniel John T Jr phys 682-7378
FAYETTEVILLE INTERSECTS

39
DU PONT CIR —FROM 613 DU PONT DR WEST IN A CIRCLE

ZIP CODE 27705
500 Dupont Cir Apts (The Apartment Shop) 489-6578
1 No Return
2★Duke L L
3★Rich Robt V
4★Burke Gary D
5★Ware R F
7★Averett Linda F
8★Hulse Bruce
9★Giles Judith E
10★Samoska J J 383-4743
11 Steinman Howard M 383-1941
12★Parker S W
14★Herron Paul M 383-2228
15★Hardison Thos E
16★Raines Harriet
17★Burruss Henry W Jr
18★Goldwater Leonard J
19★Murphy Mary 383-5062
20 Vacant
21★Lail H Wayne
22 Belfield Curtis C 383-4321
23 Lee Jim 383-1633
24★Pearson Frederic C
25 Mc Cullough Claude T 383-6037
26 Moretz Marilyn H 383-4414
27 Ciskowski James M 383-1359
28 Varnum Thos A 383-1063
29★Weber Henry
30 Vacant
31 Johnson Cynthia L
32 Thomas Mary J 383-3817
33★Smith B S
34★Roache Richd
35 Bihn Geo F III 383-5321
36★Bowers Jack 383-6737
37★Beck Cynthia F
38★Latisky Devera E
39★Henretta J
40 Scoggins Edith A 383-2296
41★Hobbs S
42★Chirico Louise J 383-2688
43★Yancey Mary H 383-1238
44★Holleman Emma 383-5163
45 Blackwell James W mech
46★Ortona Raymond 383-2931
47★Braly A
48 Vacant
49 York James D 383-5946
50★Wiles Herbert C 383-2311
51 Tooley
52★Russell Carol 383-3650
53★Felton Mollie E 383-4118
54★Little L W
55★Brisson Sylvia G
56 Elder Henry 383-6545

39
DUPONT DR —FROM ANDREWS RD NORTH 2 EAST OF MORRENE RD

ZIP CODE 27705
600 Adams Carl S ◎ 383-4522
604 Harris Bishop
605★Ingold John R Jr ◎ 383-6512
608 Lawing Norris C ◎
612★Douglas W Ladell ◎ 383-3667
613 Keller Herbert L ◎ 383-4142
616 No Return

18
DUPREE ST —FROM 1700 CONCORD SOUTHEAST 2 SOUTH OF DUNSTAN

ZIP CODE 27707
404 Mc Auley Wanzie L ◎ 688-4254
406 Poindexter Harold L 688-7856
408 Fogg Nathl 688-4255
409 Watson Randolph L ◎ 688-7163
410 Burnett Bessie Mrs ◎ 682-7369
410½ Burroughs Louise ◎ 682-1252
411 Mc Intosh Oneta S Mrs ◎ 682-7681
412 No Return
413 Mc Coy Owen ◎ 688-4252
414 Prescott Thurman Jr 682-0966
415 Vacant
416 Roger's Carpet Installation 688-1159
Rogers Herman E

22
ZIP CODE 27701
FAYETTEVILLE INTERSECTS
505 Overby Dorcas P Mrs ◎ 682-6616
507 Hope James E 682-1823
509 Stewart Wm J ◎ 688-1610
511 Henry Ernest C ◎ 682-4132
Rogers Laura H Mrs
MERRICK INTERSECTS
601 Hill Jessie
602 Outlaw E J 682-1446
603 Hancock Lucile J Mrs ◎ 682-7703
604 Walker Wm J Jr ◎ 682-7686
605 Kelly John
606 Adams Effie R Mrs ◎ 688-2559
608 Bynum Robt W ◎ 688-3950
610 Waddell Junior M
612★Hubbard Linda 682-4157
613★Holloway Mary ◎ 688-7568
614 Spaulding Charles C Jr ◎ 682-6279
615 Wilson Nell G Mrs ◎ 688-2770
616 George Ulysses M ◎ 688-2013
618 George Reginald C tile str ◎ 688-2204
619 Green Lawrence 688-2292
620 Kennedy Wm J Jr ◎ 682-3380
Goodwin Margt K Mrs ◎ 682-4215
621 Allen Azona M Mrs 682-9556
623 Stevens James A ◎ 682-7051
LINCOLN INTERSECTS
801 Hawkins Mary E 682-4647
805 Hester Lula M Mrs 682-0570
807★Norris Lucille D Mrs ◎ 682-2854
809 Sumpter Carl E 688-6845
811 Knight Runice G 682-3463
812 White Josephine H Mrs ◎ 688-4092
813 Bass Sudie H Mrs 688-6984
GRANT ST X
901 Hardy Wm B ◎
902★Barnes J W Rev 682-7145
904 Hargrove Carrie G Mrs ◎ 688-6982
905 Farrison W Edw ◎ 682-5927
906 Brown Wesley ◎ 688-6227
908 Alston Wm G ◎ 682-1460
909 Marvin Murray J ◎ 682-8780
910 Norwood Leonard ◎ 682-8877
913 Jones Caulbert A ◎ 682-7698
BLANE BEGINS
918 Hopkins Eddie W ◎ 688-5482
920 Taylor Alice W Mrs ◎
922 Wilson Lawrence Jr 682-6256
ALSTON AV INTERSECTS

38
DURANTE PL —FROM DREISER ST EAST

ZIP CODE 27704
1★Wilson Walter ◎
4★Crews Waymon J Jr ◎ 477-7444
5★Godfrey Lee G ◎
6★Wall Nathaniel ◎ 477-6740
8★Crawford James C ◎ 471-2078
10★Brown Beverly ◎
11★Bullock Wm A ◎ 477-5229
12★Mc Neil Roberta ◎ 477-8692
14★Carter Robt ◎ 477-7064
15★Thompson John ◎ 477-6434
16★Conover Richd M ◎
17★Williams Barbara ◎
18★Carmack Watson J ◎
19★Mc Collum Lafayette D ◎ 471-1800

45
DWIRE PL —FROM 2417 BURTON SOUTHWEST

ZIP CODE 27706
1200 Boyce Benj ◎ 489-0436
1201 Kaiser Helen L ◎ 489-6138
1205 Brown Frances C ◎ 489-6137
1208 London Edith C Mrs artist ◎ 489-4228
1209 Georgiade Gregory S 489-1479

38
EAKES ST —FROM 3227 DEARBORN DR SOUTH

ZIP CODE 27704

29
EARL ST —FROM SEDGEFIELD EAST 1 NORTH OF CLUB BLVD

ZIP CODE 27705
1410★Collins Florence S Mrs ◎ 286-0644
1412 Jaby Willie
1414 Timberlake Matthew Jr 286-2593
1416 Ford Dennis 286-4074
1418 Brown Annie L Mrs 286-0336
BERKELEY INTERSECTS

Buckner Steel Erection & Crane Rental Service
Nights Or Emergencies Call Chapel Hill Tel. 933-7860
Chapel Hill 933-6966 Farrington Rd.
Greensboro 275-0110 Chapel Hill, N.C. (27514)
Greensboro Nights or Emergencies Call Kernersville Tel. 996-3481

JONES & FRASIER CO.
Durham's Outstanding Jewelers Since 1885
DIAMONDS — GIFTS — REPAIRS
Northgate Shopping Center, 1058 W. Club Blvd. (27705) Tel. 286-4497

DURHAM'S FIRST COMPLETE RENTAL CO.
WHY BUY?
McBROOM'S RENTALS, Inc.
2334 Guess Rd. (27705) Telephone 286-4414

ACME PLUMBING HEATING AIR CONDITIONING
PLUMBING & HEATING CO. OF DURHAM Inc.
REPAIRS FOR PLUMBING HEATING
REPAIRS COMMERCIAL RESIDENTIAL INDUSTRIAL BACK HOE RENTALS
Tel. 688-1348
326 W. Geer St. P.O. Box 2288 Durham, N.C. (22702)

NORTH CAROLINA MUTUAL
LIFE INSURANCE COMPANY
Durham, North Carolina (27701) Mutual Plaza Telephone 682-9201

EARL ST—Contd
1500 Smart Matthew 286-3390
1502 Bridges Mary Mrs ◎ 286-4356
1504 Thompson W O 286-7392
1506 Holman Mary S 286-4522
1508 Locust Clinton Jr 286-2694
1510★Eason Addie 286-1485
SEDGEFIELD INTERSECTS

44
EAST END AV —FROM S MIAMI BLVD SOUTHWEST

ZIP CODE 27703
115 Austin Esther E Mrs ◎ 596-8573
121 Mc Donald Marybelle Mrs ◎ 596-1050
122 Vacant
125★Brown Betty Mrs 596-3758
126 Judd Roman A
127★Pendergraph Paul C 596-5725
129 Sherron A Hoover ◎
130 Allen John D
131★Corbett Virgil G 596-7523
135 Allen Charles L 596-8726
137 Lowe Emma M Mrs ◎ 596-1791
ROWENA AV INTERSECTS
201 Reaves Cicero ◎ 596-5076
205 Evans Geo H ◎ 596-6791
215 Bullock Clifton B Rev ◎ 596-5514
219 Bridges Helen B Mrs ◎ 596-7625
221 Allen Ben ◎ 596-2617
222 Holloway James E ◎ 596-1168
223 Lee John W ◎ 596-5524
226★Blake Wm
227 Edgerton Marie H Mrs ◎ 596-6422
229 Chavis Bessie S Mrs ◎ 596-7354
231 God's Holy Temple
300 Williams Henry R ◎ 596-6327
302 Thompson Robt C ◎ 596-3792
303 Matthews Mattie 596-8020
304 Nichols Norman L ◎ 596-2684
305 Ray John L ◎ 596-5125
306 Daniels Shirllie ◎ 596-3867
307 Vacant
308★Laster Josephine P Mrs 596-1721
309 Mills Johnnie M ◎ 596-5909
310 Vacant
311 Mitchell Norfolk N ◎ 596-6315
312 Vacant
313 Brown Hester B Mrs ◎ 596-7568
314 Satterfield Luettie Mrs ◎ 596-7567
317 Lunsford Effie L Mrs ◎ 596-8773
402 Vacant
403 Bradley Ethel Mrs
404 Carrick Price ◎ 596-6057
405 Lomax Rosa E Mrs 596-8400
407½ Edgerton Iola J Mrs ◎ 596-6675
408 Hays Nellie H Mrs ◎
409 Mitchell Alice T Mrs ◎
411 Lee Sophia 596-1432
412 Richmond Julia S Rev ◎ 596-2997
413 Nealy Frank Jr ◎
414 Vacant
415 Cross Nettie Mrs ◎ 596-5991
416 Vacant (416-18)
419 Bennet Louis 596-5105
420 Lee Hazel E Mrs ◎
421 Hubbard Henry ◎ 596-6570
424 Baldwin Amos ◎ 596-2798
500 Cuttino Maria F Mrs ◎
502 Mitchell's Produce
502½ Carr Edw
505 Orange Grove Baptist Church 596-8088
506 Perry Mary A Mrs
506½ Mitchell Wm M ◎ 596-6780
509 Vacant
510 Manson Clarence W ◎ 596-5891
511 Brown Eli J Jr ◎ 596-5743
512 Hubbard Ollie M Mrs ◎ 596-5415
513 Evans Hubert ◎ 596-2215
514 Royster Nellie M Mrs ◎ 596-6432
517 Bridges Horace L ◎ 596-6104
518 Meeks Candice W Mrs ◎
519 Royster Thos E ◎ 596-5871
520 Richmond Repair Shop
524 William's Bill Garage
525 Vacant
526 Williams Carl 596-6934
527 Vacant
CITY LIMIT

46
EASTIS DR —FROM EVANS ST WEST 1 NORTH OF CORNWALLIS RD

ZIP CODE 27705
3503 Mangum Thos H ◎ 489-9686
3504 Harden M Ray Jr ◎ 489-9513
3507★Tucker Vance A ◎
3509 Clement Adin L ◎ 489-9506
3513 Farthing Dorothy S Mrs ◎ 489-9624

40
EASTVIEW ST —FROM E GEER NORTHWEST 3 EAST OF MIAMI BLVD

ZIP CODE 27704

44
EASTWOOD DR —FROM ALSTON AV SOUTH 1 WEST OF ALSTON AV

ZIP CODE 27707
ALSTON AV INTERSECTS
NUMBERS IRREGULAR
1810 Swain Ralph W ◎ 544-1641
1812★Hargrove Phil ◎ 544-3693
1818 Turner Hazel P Mrs ◎ 544-1863
1922 Carroll James L ◎ 544-1816
2022 Ferrell Norman G
2023★Moraes Robt C ◎ 596-4764
2024 Wilson Gerald T ◎ 596-3006
2202★Mixon Wm C 596-7079
2205 Owens Charles E ◎ 596-2219
2118 Moore N Carlson ◎ 596-8366
2117 Woodell M Wayne ◎ 596-1782
2112 Ferrell Richd L ◎ 596-5294
2113 Fisher Talmage L ◎ 596-7153
2109 Minor Merle J ◎ 596-5761
2203 Maynor Ronald E ◎ 596-3854
2024★Howerton Jerry P
2027 Knox Sandra C
2028 Ward J Woodrow ◎ 596-2278
2027 Knox Millard R ◎ 596-5969
2010 Swain Larry D Jr ◎ 596-5382
2017 O'Briant J E ◎ 596-5236
2029 Armstrong Charles V ◎ 596-5710

47
ECHO RD —FROM 1800 BIVENS SOUTH 1 WEST OF ROSEDALE AV

ZIP CODE 27707
1504 Johnson James C ◎ 489-5377
1506 Carthen James T Jr ◎ 489-8903
1507 Hicks Wm R 489-2911
1508 Stevenson Karl W ◎ 489-1073
1509 Hayes Wm E ◎ 489-1334
1510 Poe Thos B
1511 Howard Julius S ◎
1512 Pearce Clarence W Jr ◎ 489-3081
1513 Hedrick Eliz C Mrs ◎ 489-6329
1517 Beck Raymond ◎ 489-6327
1518 Hamilton Robt L ◎ 489-2531
1521 Mitchell Helen A ◎ 489-8904
KENT INTERSECTS
WARD INTERSECTS
HIGH ENDS

44
ED COOK RD —CHANGED TO COOK RD

34
EDGAR ST —FROM 600 E TRINITY AV SOUTHEAST

ZIP CODE 27701

38
EDGEMONT DR —FROM DUBLIN RD EAST 1 SOUTH OF E CLUB BLVD

ZIP CODE 27704
2132★Womble J W
DUBLIN ST INTERSECTS
2806 Gravitte Monty
2807 Edwards Charles ◎ 688-2678
2809 Ammons Shirley
2811 Hazelwood Tom

44
EDGERTON DR —FROM 1400 COOK RD NORTH

ZIP CODE 27703
1900 Hinesley Roy B ◎ 596-5455
1904 Pendergraft Bobby O ◎ 596-7788
1907 Hinsdale Henry C ◎ 596-2206
1914 Wilkins Archie A ◎
1917 Allen Owen W ◎ 596-2342
1921 Barbee Claiborne L ◎ 596-2340
1922 Matthews Thelma B Mrs ◎ 596-3721
1924 Roberts Carl R 596-1455
1925 Bullock Wm E

43
EDGEVALE RD —FROM ½ BLOCK SOUTH OF 400 W MARKHAM AV NORTH

ZIP CODE 27701
MARKHAM AV INTERSECTS
1207 Hales Curtis A 682-2449
1209 Faulkner Roger W Jr 682-2327
GREEN INTERSECTS
NOT OPEN
KNOX INTERSECTS
1500 Chamberlain Phillip M
1504★Witzke Christian H ◎ 682-3725
1507 Mangum Nancy P Mrs ◎ 688-7109
1508 Mundy Minnie C Mrs ◎ 688-3913
EVERETT PL BEGINS
1512 Bowen Clarence P ◎ 688-3946
1514★Barber Robt A 682-2090
1515 Davenport Robt B ◎ 682-1997
1516★Ritchie B Maurice 682-7977
1517 Strawbridge Harold K ◎ 682-7627
ENGLEWOOD AV INTERSECTS
1605 Faucette Eliz A Mrs ◎ 682-6396
1609 Norwood Marion T ◎ 688-4528
1610 Wallace Kenneth M ◎

38
EDGEWOOD DR E (BRAGTOWN) FROM ROXBORO RD WEST 1 NORTH OF MAYNARD

ZIP CODE 27704

EPES TRANSPORT SYSTEM
• FULL INSURANCE COVERAGE • 45 FOOT VOLUME VANS
Avondale Dr. and Edgar St., P.O. Box 3806 (27702) Dial (919) 688-6371

PAUL JEFFRIES ELECTRICAL CONTRACTOR
RESIDENTIAL WIRING AND REPAIRS - FIXTURES
TEL. 477-4523 RIVERSIDE DR., RT. 8, (27704) 2 MILES NORTH OF CITY LIMITS

QUALITY CLEANING
SCOTT and ROBERTS Inc.
DURHAM'S FOREMOST CLEANERS
733 FOSTER ST. (27701) TEL. 682-9325

E EDGEWOOD DR—Contd
FARTHING ST INTERSECTS
100 Ammons Elsie J Mrs ◎ 477-5390
101 Reardon Donald H ◎ 477-9114
102 Cole Michl T 477-5738
103★Cline Patricia A 477-7214
104 Jeffcoat Johnny 477-1729
105 Forsyth Eddie M ◎ 477-4113
106 Adcock Melvin T ◎ 477-6869
107 Morris Albert T ◎ 477-7923
108 Broughton Charles B Mrs ◎ 477-5481
109 Baldwin Ralph E ◎ 477-3127
111 Brown Hoby E 477-5408
112 Peterson Mary E Mrs 477-6704
114a Brown Horace A 477-0975
114b★Brown Horace
116 Christmas Edna H Mrs 477-6749
Oglesby Wm D 477-5429
118★Caudill Greek Jr 477-4886
★Morrison Deane 477-6549
120 Veasey Mary H Mrs 477-5383
121 Vacant
122 Green Wesley R ◎ 477-5236
123 Clark's Garage 477-5401
One Day Auto Paint Shop 477-7670
124 Bragtown Beauty Salon 477-6797
Q & D Electronic 477-6832
125 Gooch Roland S Jr 477-6848

38

EDGEWOOD DR W (BRAGTOWN) FROM FARTHING WEST 1 NORTH OF E MAYNARD AV

ZIP CODE 27704
FARTHING ST INTERSECTS
100 Lawrence W Randy ◎ 477-6904
101 Long Marshall O ◎ 477-6831
102 Soles Richd V Jr 477-1358
103 Tilley Rajah N Mrs ◎ 477-5356
104 Fritz Russell H ◎ 477-6754
105 Downey Mary S Mrs ◎ 477-2919
106 Van Sickle Fannie Z Mrs ◎ 477-5121
107 Cooke Alice P Mrs ◎ 477-6955
108 York Edna J Mrs ◎ 477-6917
109 Vacant
111 Robinson Neal A 477-1392
113★Scenter Wm H ◎ 477-8104
115 Lewter Waldron J ◎ 477-1068
116 Gupton James T ◎ 477-3153
SHENANDOAH AV INTERSECTS

47

EDISON ST —FROM MAUDE AV SOUTHWEST 1 SOUTHEAST OF CHAPEL HILL

ZIP CODE 27707

33

EDITH ST —FROM 2004 STACK NORTH 1 WEST OF N 9TH

ZIP CODE 27705
HILLSBORO RD INTERSECTS
GIN BEGINS
GREEN INTERSECTS
905 Browning Maggie C Mrs ◎ 286-7366
907 Crane Wm B 286-7882
911 Underwood Viola R Mrs 286-3317
913 Utley Charles T Jr 286-9684
913½ Harper Brodie L 286-2874
917 Carlton Lee L Jr ◎ 286-4256
919 Moore Eunice M Mrs ◎ 286-7119
923 Biggs Novella J Mrs ◎ 286-3267
W KNOX INTERSECTS
1007 Denning Leroy B 286-2190
1009 Nash Pattie Mrs 286-7125
1010 Bock James K ◎ 286-9205
1011 Vacant
1012 No Return
1013 Reynolds Nora B Mrs
1014 Hardin Kenneth W
1018 Poe Cecil B ◎ 286-4365
ENGLEWOOD AV INTERSECTS

37

EDMUND ST —FROM 700 CRABTREE NORTHWEST 1 SOUTHWEST OF HILLSBOROUGH RD

ZIP CODE 27705
2710 Vacant
2711 Bell Robt ◎ 286-2670
2712 Durham's Machine & Manufacturing Co 286-7466
2713 Mc Keithan Cleveland ◎ 286-4994
2714 Harris Queen V Mrs ◎ 286-7616
2715 Nunn Rachel P Mrs ◎ 286-3444
2716 Tumar Ella
Harris John R
2717 Scott Dempsey T
2718 Vacant
2719 Johnson Ida M Mrs 286-2715
2720 Vacant
2721 Landis Leroy
2723 Fuller Charles L
2724 Wilkinson Supply Co 286-7702
2725 Patterson Barry
2727 Vacant
2729 Mc Kellar Willie T Jr 286-0647
2731 Freeland Carrie 286-1728
HICKS INTERSECTS

34

EDWARD ST —FROM 1214 N ROXBORO EAST

ZIP CODE 27701
204 Clark Van 688-7483
206 Smith Robt ◎ 688-3470
207 Reid Robt R ◎ 688-3363
208 Gunn Sydney F ◎ 682-0121
209 Bass James S ◎ 682-6682
210★Herndon John H
210b★Watson Charles
210½★Self Gerald D
211 Durant Albert ◎ 682-0532
212 Evans Inez ◎ 682-5903
213 Horne Nathl L ◎ 682-7319
214 Jones Wade O ◎ 688-7774
ELIZABETH INTERSECTS
301★Jones Margt Mrs 688-4035
306★Hurley Lane C 682-5267
★Kelly Susie 688-9441
308 Cash Bud
★Jones Sheila A
309★Lox Steph L
310 Roberts J Paul ◎ 682-1853
311 Fowler A Thos ◎ 688-2876
312★Brown Alma P Mrs 682-7173
314★Johnson E S
316 Rigsbee Ethelene B 682-2975
318 Howard Willie T 688-4560
320★Nunn Brenda R
322 Carey S W
324 Price Luther L 688-9207
HAMLIN INTERSECTS
403 Ridout Henry J ◎ 688-1825
405 Wetherington Maybelle B Mrs ◎ 688-6230
405½ Wetherington Clarence L Jr 682-4139
406 Allen Wm F ◎ 688-3576
407 Lockamy Woodrow M ◎ 682-2547
408 Rice Charlie
408½★Hight V F
409 Allen Milton S ◎ 682-9455
410 Godfrey Martha I Mrs ◎ 682-8732
411 Patterson Wm A ◎ 688-7290
412 Massey Mala V Mrs ◎ 682-4137
415 Watkins Cath C Mrs 682-4813
416 Knight John A 688-8595
417 Alford Paul A 688-1798
418 Obriant Hubert R
421 Mc Falls Rufus
421½ Mc Falls Garland 688-5785
ALSTON AV INTERSECTS
AVONDALE DR INTERSECTS

35

ELWIN AV —FROM SOVEREIGN SOUTH 1 EAST OF ALBANY

ZIP CODE 27705
2123 Zinger Charles R 286-2748
2125 Laeng David M
2126 Massey Effie C Mrs ◎ 286-9496
2127 Gunter John W 286-1774
2128 Rufty Donald R ◎ 286-4339
2129★Medlin Wm J ◎ 286-2668
2130 Van Gorder Edna O Mrs ◎ 286-1954
DRAKE AV INTERSECTS
2200 Domagalski Roger T ◎ 286-0383
2201 Holder Zollie W ◎ 286-0277
2202 White Wm C ◎ 286-2641
2205 Rasberry Arch L ◎ 286-3396
2206 Moseley James B ◎ 286-3337
2207★Browning R E
2208 Vestal Maralyn E
2209 Bray Harry R Jr 286-1617
2210 Browning Ivory L ◎ 286-0344
2211 Lockamy Charles E ◎ 286-7667
2214 Blalock Eliz A Mrs ◎ 286-1708
SOVEREIGN INTERSECTS

39

ELBA ST —FROM 2100 W PETTIGREW WEST

ZIP CODE 27705
ATLAS BEGINS
2112★Gawley Robt E 286-3506
2117★Johnson James
2118½ Smith Bill R
2119 Edwards Wm R 286-7365
2120 Miller Wilson
2122 Clark Ruth C Mrs
2123 Katz Bert D exp co's
2124★Perry Alberta C 286-3741
TRENT DR INTERSECTS
2210a★Roe David 286-0328
2210b Mc Cartney Diana
2210c★Mackey Wm C 286-0387
2210d Vogel Wm A 286-4579
2212a★Hanson Jeff B 286-1062
2212b Chambers John W 286-2519
2212c★Peacock Mark D 286-2459
2212d Upchurch Kath S 286-4557
2214★Sellers T Durean Jr 286-4991
2214½ Wilder Robatcau T
2216★Bowman Zebulon L
2216½★Lees Jack A 286-7350
2218 Bigsby Michl H 286-9621
2218½★Simpson John D 286-7461
BRAY ENDS
2220★Anderson Kenneth A 286-9130
2220½★Hall Bill W 286-0370
2222 Tobak Steven A 286-3759
2224 Haney Arth F 286-0197
2226 Dunlap Robt 286-4257
ELF INTERSECTS

Vickers
ELECTRONIC AND STEREO CENTER
DURHAM'S ELECTRONIC SUPERMARKET
506 E. Main St., P.O. Box 8648 (27707)
Phone 688-6311

JOHN S. HORVATH CONSTRUCTION CO.
Stone and Brick Masonry
TEL. 286-0543
1805 FORREST RD. (27705)

DURHAM COLLEGE
MODERN AIR-CONDITIONED FOR YEAR ROUND COMFORT
G.I. Approved — Night and Day Classes — Accredited
Accredited As A Junior College of Business
College Plaza, 3128 Fayetteville St. (27707) Phones 688-3893 and 682-2607

Durham Hotel — Motel
The Cheerful Inn
FORMERLY JACK TAR
DOWNTOWN
Durham, North Carolina (27702)
Telephone (919) 682-1101

American Motors
Morgan Motors, Inc.
SALES AND SERVICE
3601 HILLSBOROUGH RD. (WD) (27705)
TEL. 383-2531

ELBA ST—Contd
2302★Giles Lawrence J 286-7004
2304 Herr Douglas 286-0079
2306★Kaufman Miriam 286-3107
2308★Fretto Larry J 286-4202
FULTON INTERSECTS

39
ELDER ST —FROM 2111 W PETTIGREW WEST 1 SOUTH OF PRATT AV

ZIP CODE 27705
COOK BEGINS
2200 Carolee Apartments 688-4355
1★Dunn Patricia
2 Phung Nguyen
3 Turner Richd A 286-7155
4★Connery Peter
5 Gooch Eufaula G 286-6451
6 Hillson Roger 286-3567
7 Green Tommy
8★Kennickell David
9 Atwood Theo W 286-0317
10 Utley Robt
11★Bass Mary
12 O'Briant Nellie S 286-3522
13 Hilderman Helen L 286-7917
14★Hyman Clifton
2207 Jefferson Arms Apartments 682-3563
2207a★Joyner Carver 286-0133
2207b★Mangum Valinda 286-1558
2209a Le Fton Joanne
2209b★Street Reginald 286-7295
2209c Small Janie
2209d★Lee Ronald
2211a★Treadwell Edw L 286-2527
2211b No Return
2211c Johnson E Maxine Mrs
2211d No Return
2213 Carwin Apartments 477-3537
1 Wunder
2★Grefath Stuart 286-1337
3★Davenport Wm 286-2690
4★Guera A 286-4817
5 Turrentine
6★Smallhoover Joseph
7★Hassett A 286-7629
8 Raugi Gregory 286-0182
9★Baker Fred
10★Viall Kathleen E 286-7160
11★Barbour Laura 286-3924
12★Royster Richd
13★Davis Joie
14★Coleman Wm Alan
2215 Apartments
1★Mc Knight Bette 286-1007
2★Holding Stanley
3★Thomas T I
4★Agerston Andrew B
ELF INTERSECTS
2305 Vacant
2306 Dutch Village Motel 286-7788
Dutch Village Restaurant 286-7358
★Bland D B ◎
2307★Thompson Ellen 286-4006
2309 Porter Lucille W Mrs ◎ 286-9829
2311 Farthing Marion P Mrs 286-4382
BRAY BEGINS
FULTON INTERSECTS

39
ELF ST —FROM PRATT SOUTH 1 EAST OF FULTON

ZIP CODE 27705
ELDER INTERSECTS
cor Campus Apartments
(FOR OCCUPANTS SEE CAMPUS APTS)
503 El Rancho Motel (Briant & Sons Inc) 286-4421

41
ELGIN ST —FROM ACADIA NORTH 2 WEST OF FARTHING

ZIP CODE 27704
2514 Loftis Wesley G ◎ 477-7525
2516 Mc Lean Kathryn C Mrs ◎ 477-5979
2518 Francis Robt D ◎ 477-5696
2520 Matthews Glenn M ◎ 477-4751
2522 Hill Betty C Mrs ◎ 477-1303
LAVENDER INTERSECTS
2605 Tolan Robt J ◎ 477-4487
2606★Borshay Barbara A ◎
2607 Foster Leslie ◎ 477-4598
2608 Ferguson H S Mrs
2610★Edlin Lois 477-0808
GREENWOOD INTERSECTS
2612 Roberts Thos
2613 Whitted Roxie R Mrs ◎ 477-5239
2614 James Vernie L ◎ 477-8145
2615 Parks Wayne T ◎ 471-2150
2616 Woods Ronald A ◎ 477-8049
2617 Roberts Harold T ◎ 477-0018
2618 Hood Bonnie H Mrs ◎ 477-6876
2619★Simpson Wayne T
LEON INTERSECTS
2700 Jones Harold S ◎ 477-6987
2701★Walker M R ◎
2702★Richards L L ◎
2704★Cake John P 471-1611
2705 Atkinson Sid L ◎ 477-5280
2706 Sprague James A ◎ 477-0166
2707 Hilliard L Paul ◎ 477-6802
2708★Smith W W
2709 Mc Bride Harold R ◎ 477-6954
2710 Mc Donald Joe P 471-1277
2711★Thompson Jim ◎
2712 Elliott James K ◎ 477-3193
MAYNARD INTERSECTS
2800 Veazey Lillian H Mrs ◎ 477-5339
2801 Harris Lucy F Mrs ◎ 477-6867
2802 Paschall Donald D ◎ 477-0549
2803 Bowden Wayne R ◎ 477-0661
2804 Veazey Gloria J Mrs ◎ 477-6859
2805 Acrey Donald ◎ 477-0502
2806 Clayton Erwin D ◎ 471-2415
2808 Watson Dorsey E ◎ 477-6285
2810★Ayscue B Randy ◎ 477-0501
2816 Clyde Glenwood L ◎ 477-0541
2818 Dennis Melvin O ◎ 477-4440
2907 Tilley Melba C Mrs ◎ 477-5430
MURRAY AV INTERSECTS
3006 Rowe Felix A ◎ 477-5405
3009 Teague Jerry Z ◎ 477-5946
3010 Winkler Roger C ◎ 477-4761
3011 Taylor Mary B Mrs ◎ 477-6984
DELAFIELD INTERSECTS

8
ELIZABETH ST N —FROM 600 E MAIN EAST AND NORTH

ZIP CODE 27701
PEACHTREE PL INTERSECTS
216 Lasater Hurley R 682-4488

10
HOLLOWAY INTERSECTS
307 No Return
308 Patterson John
309★Burch Ellen Mrs
311 Canty David Jr
314 Robertson Nathl
316 Davis Mary M 682-6709
CARLTON AV ENDS
400★Burnette Saml
GILBERT BEGINS
401 Adams Nettie L ◎ 688-1724
403★Green Laura V 682-3579
Suitt Michl T 688-8725
405 Holloway Betty M Mrs 688-7069
407 Vacant
409a Adams Johnny E
409b Vacant
410 Maxwell Raymond ◎
411 Green Henry ◎
412 Apartments
1 Barnette Early
2 Grafton Wm A
3 Clark Mary C Mrs
4 Vacant
414 No Return
PRIMITIVE ENDS
501 Miles Mabel E 688-4568
502 Mac Donald Sally 682-8040
505 Vacant
506 Gattis Bobby L
507 Gaddy Jasper R
509 Smith Jessie
Vacant
MALLARD INTERSECTS
601 Mc Neill Rufus ◎
605★Culdreath Marion 688-8781
608 Moore Thos
609a★Bullock Lula
609b Brooks Flora Mrs
610 Royster Clara
611a Cozart Leo 688-5089
611b Corbett Rosetta Mrs 688-5968
612★Willaims Lessie Mrs 688-6127
CANAL INTERSECTS
701 Vacant
702 Williams James ◎
703 Vacant
704 Ferrell Maynard ◎ 682-7160
705 Maehue Lee A 688-1020
706 Vacant
707 Charles Vernon 688-9172
709 Moore Johnny 682-6882
711 Umstead James D 688-8405
GRAY INTERSECTS
801 Canaday Mary
802 No Return
803 Tuck Alton L ◎ 688-6473
804 Rogers Harvey N ◎ 688-6474
805a Wilson Marie Mrs ◎ 688-3080
805b Vacant
807 Worsley Raleigh 688-1849
808 Massey Elisha Z
808½ Scott Pauline
809 Vacant
810 Poole Agnish ◎ 688-4902
812 Barbee Quincy B ◎ 688-6226
812½ Vacant

34
DOWD INTERSECTS
903 Dowd Street Market 682-4670
905 Cozart Johnnie L 688-3459
906 Bryant Maybelle P 688-4496
907★Royster Luna A 682-7066
★Royster Bessie M
WAKE PL INTERSECTS
908 Toomer James ◎ 688-6468
910 King Lawrence 688-3140
911 Thompson David 682-9415
912 Mitchiner Lumilla 688-2882
914 Joyner Benny ◎ 688-4613
915a Lucker Nathaniel I
915b Dixon Freely W Mrs 688-4643
916a Johnson Amy Mrs 682-1852
916b★Breaden Percilla A
917 Shaw Ora K Mrs 688-4662
918★Riley Bernice
Riley Henry E 682-0006
919 Dixon Hayward 682-4007
LEE INTERSECTS
1000 Fuller Odelia 688-4266
Ector John 682-1494
1002 Mc Cann Geneva Mrs 688-4658
1004a Fuquay Geraldine 688-9037
1004b Carrington Wanda L Mrs
1015 Moseley Alex D Rev 688-7180
1018 Tate Horace
1020 Vacant
1020a Green Ernest L 682-3764
1024 Starr Albert ◎ 682-3291
GEER INTERSECTS
1102 Derossett Geo R 688-8760
★Noell Percy T

PROPERTY SALES
INVESTMENTS
DEVELOPERS
Restricted Residential Areas
2810 N. Roxboro Rd.
P.O. Box 789
Tel. 477-2121
Durham, N.C. (27702)
Carson Realty Co., Inc.
Real Estate

DC May COMPANY, INC.
CONTRACTORS
Sandblasting Painters-Paper Hangers-Decorators Art Gallery
Imperial Bldg. 215 Morris St. (27701) Phone 688-2338

N ELIZABETH ST—Contd
1104 Rutledge C R 688-4435
1105 Bryan J Harvey ◎ 688-3063
1106 Carneal Perry G 682-5336
1107★Perry Wm
1108 Walker Wm R Jr ◎ 688-9093
1109★Day Bernard A 682-0004
1110 Massey Eurie L 682-9049
EDWARDS INTERSECTS
1201 Apartments
A Davis Mary K Mrs
B Vacant
C Green James W 688-7252
D★Hart Cythia D
1202★Rogers G S
1204 Murray Ethel M ◎
1205 Russell Lottie R 688-5077
1206 Vacant
1210 Separk Willis D Jr ◎ 682-4700
1211 Calvary Methodist Church (Sunday Sch Rms)
TRINITY AV INTERSECTS

ELIZABETH ST S —FROM 600 E MAIN SOUTHWEST 6

ZIP CODE 27701
107 Carpenter's Inc trucking & receiving depts
PEABODY INTERSECTS
112 Carpenter's Chevrolet (Stge)
RAMSEUR INTERSECTS

ELLEN ST —FROM GUESS RD WEST 1 SOUTH OF CAMMIE ST 53

ZIP CODE 27705
2702 Ray Percy H ◎ 477-2259
2703 Riley Luther E ◎ 477-2848
2705 Emory Paul H ◎ 477-4248
2707 Holsclaw Dorothy D Mrs ◎ 477-3554
2709 Nave Lilian W Mrs ◎ 477-4928
2720 Symmes Courtland ◎ 477-1884
2724 Hill Dave
2728★Crimi Gerald
2729★Cook Thom
2731 Brown Irene H Mrs ◎ 477-1247
2732 Brewer Doug H ◎ 477-6806

ELLERBEE ST E —FROM 2500 FARTHING EAST 38

ZIP CODE 27704
100 Rogers Lelia P Mrs ◎ 477-5633
101 Porterfield A Maude ◎ 477-7187
102 Harris Leonidas Y Jr ◎ 477-7217
103 Hundley Clarence R ◎ 477-2644
104 Edwards Lois M Mrs ◎
105 Barnhill Ruth S Mrs ◎ 477-7776
106★Mangum Rassie F
107★Stauton Wm H 471-1964
109 Bowles Harold E Jr 477-8695
111★Oliver Douglas ◎
113 Hare Ima A Mrs ◎ 477-5964
HIGHLAND AV INTERSECTS
200 Pittman Gurney L ◎ 477-7161
201 Wilbourne Evelyn E Mrs 477-7896
Wilbourne Bennie
202 Whitaker Hazel L Mrs ◎ 477-7442
203 Hilliard Sally E Mrs ◎ 477-4045
204 Lee Wm A Jr ◎
205 Jordan Larry H ◎ 477-0930
ROXBORO RD INTERSECTS
BANNER INTERSECTS
STATE INTERSECTS
CASCADILLA INTERSECTS
606 Stanley Wm T ◎ 477-0974
608 Bullock Wm E
610★Wilkie Keith V 477-7531
611 Elliott Jeanne T Mrs ◎ 477-7413
612 Carden Jesse L ◎ 477-5595
616 Bobbitt Annie A Mrs ◎ 477-7123
THORNE INTERSECTS
700 White E W Jr ◎ 477-5032
701★Winters David G Jr contr ◎
702 Vacant
706 Sessoms Needham H ◎ 477-4609
707 Rodger John B ◎ 471-2306
708 Stevens Mildred A Mrs ◎ 477-6035
STEPHENSON DR INTERSECTS
802 Crabtree Reginald W 477-8890
803★Kincaid Lachlen F ◎ 477-7649
804 Beck Wm T 477-0680
805★Lowe Linda D ◎
806 Vacant
807 Veasey Rex M Jr ◎ 477-7892
808 Vacant
810 No Return
811 Walker Roy G ◎ 477-9089
812 Pope Lillie S ◎ 477-5693
DOMINION INTERSECTS
900 King W Brinkley ◎ 477-7275
901 Mann Thos N 477-7405
910 Wilson Wm M ◎ 477-5937
DREXALL INTERSECT
1001 Keith Lucas T ◎ 477-1749
1009 Vacant

ELLERBEE ST W —FROM 2500 FARTHING WEST 1 NORTH OF CLUB BLVD 41

ZIP CODE 27704

ELLIOTT ST —FROM 600 CLEVELAND SOUTHEAST 8

ZIP CODE 27701
205★Alston Betty
207 Vacant
211 Bailey Walter
ROXBORO INTERSECTS
305 Ray Donald Jr 682-3975
307 Mc Manus Allene H Mrs ◎ 682-2408
312 Lyons Wm
314★Hardin Vera S Mrs
QUEEN INTERSECTS

ELLIS RD —FROM ANGIER AV WEST 1 SOUTH OF CITY LIMIT 44

ZIP CODE 27703
601 Southern Railways Systems frt depot 596-3970
603 Nello Teer Company (Stge)
604 Southernair Company
609 American Tobacco Co (stge)
706 American Tob (Lucky Strike Stge) (stge)
712 Durham Distributing Co Inc schlitz beer 596-9395
801 Earp Howard W
803 Markham Arth B 596-2262
807 Goodwin Margt L Mrs ◎
813 Educational Systems Inc Of Durham 596-1327
815 Burton Lines Inc trucking 596-2161
816 North Carolina Mutual Wholesale Drug Co 596-2151
Triangle Information Systems Inc 596-2121
819★Upchurch Ella B Mrs ◎ 596-6332
820 Giant Portland Cement Co 596-2958
825 Barbee Charles W ◎ 596-2251
905 Murray Eliz ◎ 596-2239
915★Pruett Marvin 596-9192
917 Lorbacher Lonnie L ◎ 596-1539
★Carroll Jesse H
919 Ferrell Nannie K Mrs ◎
Rear Keith Georgia K Mrs ◎ 596-2730
920 Roadway Express Inc 596-8175
921 Vacant
923★Vaughn L H
925a★Roghelia R C ◎
925b★King Joseph E ◎ 596-4856
925c★Whitfield R M
933 Smith Bobby 596-6670
1001 Sorrell Charles B ◎ 596-3318
1002 Thomas Quick Pik 596-3985
Thomas Quick Pik Grill 596-3985
1004★Huff Robt T ◎ 596-8010
1010 Vacant
1011 Benfield Geo M ◎ 596-3453
1013 Murphy James C ◎ 596-3678
1014 Vacant
1015 Precast Concrete Products Co Inc 596-5030
1016 Vacant
1018 Underwood James I 596-2274
1019 Mc Clure Barney J 596-2828
1020 Vacant
1021 Fox Timothy R 596-8031
1022 Marcinowski Frank F 596-6565
1023 Mc Neely Marvin L ◎ 596-4517
BROOKS RD BEGINS
MAY RD BEGINS
1100★Tilley Melvin 596-5312
1101 Roy's Used Auto Parts 596-2281
Thomas H W Scrap Iron & Metal Co Inc 596-2281
1102 Pridgen Joseph C 596-8758
1103 Painter Gertie Mrs ◎ 596-7455
1104 Cross Clifford L 596-5922
1105 Green Lillian M Mrs ◎ 596-3319
1107★Painter Jerry
1109 Taylor Bruce C 596-6773
1110 Vacant
1111 Pendergraft R Odelle ◎ 596-8427
1202 Brooks Virginia F Mrs ◎ 596-3132
1206 Brooks Hallie M Mrs ◎ 596-7635
1210 Woodell Malcolm S ◎ 596-3313
1220 Tyndall Marvin L ◎ 596-2291
Tyndall Bobby L ◎ 596-7198
1225 Rex's Service Station 596-9956
COOK RD BEGINS
1302 Free Will Baptist Church (Eastwood Chapel)
1305 Silvanic Matthew K ◎ 596-7452
1316 Hooker Franklin ◎ 596-1780
1324 Green Gilbert N ◎ 596-2063
1326 Smith Harwood E 596-8633
1330 Honeycutt Billy W 596-8504
1335 Langley Wm E ◎ 596-2955
1343 Warren Jack S ◎ 596-3558
1345 Warren Hattie B Mrs ◎
1346★Ross Mary Mrs
SOUTHERN DR BEGINS
1408 Mc Kinnon Donald E 596-9291
1411 Vacant
1412 Fleury Geo W
1414 Vickers Walter L ◎ 596-2529
1420 Maultsby L Alec ◎ 596-6809
1422 Winstead Alex ◎ 596-2528
1431 Rigsbee Lucas E ◎ 596-2525

JONES OUTLET AND GOSPEL PROMOTOR ENTERPRISE
Religious Articles—Cosmetics—Clothing
Patent Medicines—Gospel Groups
Suite 4, Vickers Office Bldg. 1105½ W. Chapel Hill St. (27701) Tel. 493-2248

CASH'S USED CARS
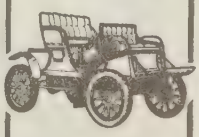
No Money Down
At Wellons Village Shopping Center 1810 Holloway St. (27703)
TEL. 682-5565

MAKERS OF FINE FURNITURE FOR THE ENTIRE HOME
1612 E. Geer St. (27701)
½ Mile Out On Hwy. 15 A North
Y and J Furniture Co.
REFINISHING REPRODUCTIONS
Phone 682-6131

COUCH FURNITURE COMPANY INC.
A COMFORTABLE NAME IN FURNITURE
TEL. 286-7338
714 Ninth St.
West Durham Station
P.O. Box 3038
Durham, N.C. (27705)

DICK'S TV
SALES & SERVICE
Tel. 688-3147
DICK'S TV SALES & SERVICE (W. DIXON)
Repairs All Makes and Models
All Work Guaranteed
Stereo Equipment Featuring
Electrophonic and Components
Wholesale Prices
1007 W. Chapel Hill St. (27701)
TV SERVICE

HOME SECURITY LIFE INSURANCE COMPANY
HOME OFFICE
505 W. CHAPEL HILL STREET
P.O. BOX 61
DURHAM, N.C. (27702)
TELEPHONE 682-5431

ELLIS RD—Contd
1432★Weaver H
1438★Poythress Cecil E 596-4206
1443 Rigsbee O David ◎ 596-2214
1506 Rigsbee Martin E ◎ 596-2062
1817 Spence Belle K Mrs ◎ 596-2543
1818 Southern High School 596-8147
1903 Ellis Ellen S Mrs ◎ 596-2522
1917 Wood Artelia Mrs ◎ 596-3458
2001 Driver Earnest P 596-7980
2007 Immanuel Free Will Baptist Church 596-8303
2015 Lynn Franklin R ◎ 596-3794
2030 Stephens Avery G ◎ 596-3302
2104 Hight Al Realty 596-2023
Hight Albert L ◎ 596-2023
2108 Weaver Woodrow H ◎ 596-2027
2112 Bridwell J D 596-2289
2116 Benson Leon H ◎ 596-5815
2120 Stephens Ervin A Jr ◎ 596-3304
2122 Mixon N B
2202 Andrews Edgar M ◎ 596-3308
2214 Andrews Wilma L Mrs ◎ 596-3307
2215 Bane Flossie Mrs ◎ 596-3309
2223★Kincler A ◎
2234 No Return
2301★Massey Jackie Mrs ◎ 596-7751
2406 Stallings Roy W ◎ 596-3296
2411 Ford Elmo L 596-2597
2412 Andrews Marland G ◎ 596-3303
2418 Bostic Marvin D 596-5387
2424★Reams Cath M Mrs ◎
2501 Frye Henry C Rev 596-6028
2601 Sorrell Garland R ◎ 596-2028
2610 Dixon Carlton W ◎
2619 Massey Gordon L ◎ 596-5388
2705 Davis L Eug
2717 Briggs James N ◎ 596-8344
2721 Harris Everett C Jr ◎ 596-2531
2725 Harris Everett C ◎ 596-3139
2807 Smith Eleanor L Mrs ◎ 596-3812
2808 Vacant
2817 Powell Quinton C ◎ 596-2020
2819 Vacant
2821 Cash Albert B ◎ 596-2365
2829 Clayton Charles W ◎
2907 Ingram James V ◎ 596-2391
2920 Britt Eug B ◎ 596-3162
MIAMI BLVD INTERSECTS

12

ELM ST N —FROM 1000 E MAIN NORTH 1 WEST OF N ALSTON

ZIP CODE 27701
MORNING GLORY AV INTERSECTS
WALL BEGINS
505 Vacant
507 Henderson Aileen B ◎ 688-3789
509★Mc Allister A C
HOPKINS INTERSECTS
601 No Return
603 Harris Melinda D Mrs 688-8673
605 Chamberlin Edw A Mrs
608 Cozart Eug
LIBERTY ST INTERSECTS

32

EVA INTERSECTS
801 Johnson Wilbert B 688-7286
803 Nesmith Isaac ◎ 682-3132
807 Mc Kennie Esther 682-7356
808 Whyte John A 688-9279
HOLLOWAY INTERSECTS

6

ELM ST S —FROM 1000 E MAIN SOUTHWEST

ZIP CODE 27701
101 Vacant
103 Cates Mary E ◎ 682-1255
105★Gordon Buddy
107 Phillips Nancy W Mrs 688-4428
DALE AV BEGINS
113 Davis Beulah M Mrs
115 Dixon Jean Mrs
115a Haris Mary
117 Elm Street Grocery
HALIFAX LA BEGINS
119★Cates Eliz P 688-2535
121 Calder James
ANGIER AV INTERSECTS
201 Vacant
203 Hopkins Benj Jr
203½★Mallory Roberta 682-4998
205 Vacant
TOBY ST BEGINS
209★Dunn Ida P Mrs 682-6764
211★Smith Willie
213 Vacant
WALKER ST INTERSECTS
305 Kenyon Wencie A Mrs ◎ 688-4474
307 Mc Intyre Walter A ◎ 682-7050
HENDERSON ENDS
RAMSEUR INTERSECTS
SCLRR CROSSES
SOU RY CROSSES

20

PETTIGREW INTERSECTS
WHITTED BEGINS

18

ELMIRA AV —FROM 2600 FAYETTEVILLE SOUTHEAST BEY ETON

ZIP CODE 27707
504 Atwater Excell J ◎ 688-1152
505 Wilson Mabel C Mrs ◎ 688-8388
506★Brown Louise ◎ 682-4500
507★Mc Bride Flora 688-4777
508 Wilson Mary Mrs ◎ 682-3305
509 White Fanny W Mrs ◎ 682-3304
510 Mobery Serena
511 Williams Mc Neil 682-7561
513 Michaux Bertis 682-7879
514 Green Mack M ◎ 688-1435
515 Fuller Josephine G Mrs ◎ 682-7027
517 Jones Mary 682-3496
518a Parker Azzie L ◎ 688-2922
518b Barret Teressa
519 Russell Norich S Mrs 688-5678
520 Williams Leondras ◎ 682-4694
521a Reid Otis
521b Farror Douglas A
523 Covington Hazel N Mrs ◎ 688-7579
601 Markham Herbert B ◎ 688-1121
602 Harris Mozelle C Mrs ◎ 682-3303
604 Latta Eug ◎ 682-1520
605 Horton Fonnie ◎ 682-4455
606 Scarborough Thos ◎ 682-6413
608 Jackson Willie A ◎ 682-3994
609 Bailey Fred ◎
611 Young Alex Jr ◎ 682-2435
612 Love Lenwood ◎ 682-6323
613 Harris Jesse
814 Lassiter Joshua G ◎ 682-8676
818 Perry Walter ◎
820 Adams Everette ◎
821 Vacant
823 Riggsbee Pinky E Mrs
827 Keith Ellis Rev ◎ 688-2831
829 Stroud Gordon Jr ◎ 688-6622
901 Smith Early
903 Mason Paul ◎ 682-3853
916 Alston Geraldine E Mrs ◎ 688-7075
922 Jeffries J A ◎ 682-4193
ETON INTERSECTS
2018 Horton John C

32

ELMO ST —FROM GRANBY AT MANTEO EAST 1 NORTH OF JUNIPER

ZIP CODE 27701
CALVIN INTERSECTS
1008 Council Matthew
HYDE PARK AV INTERSECTS
1118★Mc Neill R F
1120 Harris Joe C 688-3242
1122 Taylor Leon
1124 Mc Lemore Martha D Mrs 688-7606
1125 Apartments
No Return
2★Simmons Tony
No Return
★Walker Emma
1128 Anderson Louise A 682-1077
1130★Bullock Nathl
1131 Watson Ruby 688-6656
1132 Cheek C Melvin
1134 Bobbitt Braxton

50

ELMSET LA

ZIP CODE 27707
1303★Mills Geo M 544-3439
1309★Glover James R 544-3345
1310★Adams James L 544-2717
1313★Robinson Edw H III 544-7481
1316★Maynor Wm 544-3641

45

ELMWOOD AV —FROM 2000 JERSEY AV WEST 1 SOUTH OF LAFAYETTE ST

ZIP CODE 27707
2103 Boswell Malory 489-2250
2107 Pizzo Salvatore V 489-7968
2111 Prince Egbert L ◎ 489-3638
2203★Mathes Ruth M 489-0645
2209 Talley Eug R ◎ 489-4564
2211 Oliver James Rev ◎ 489-4335
2214 Rajagopalan K V ◎ 489-6130
2215 Robl Herman R ◎ 489-7589
2216 Halderman John W ◎ 489-9754
2219 Bailey Clarence A ◎ 489-7510
2220 Kerr Robt B ◎ 489-4575
2223 Trent James W ◎ 489-2490
2301 Taylor R Kennon Jr ◎ 489-9625
2305 Ball M Margt ◎ 489-4038

5

ELMWOOD DR —CHANGED TO NEWPORT DR

1

ELY AV —FROM ESTES EAST 2 SOUTH OF W CHAPEL HILL

ZIP CODE 27701

5

EMERALD CIR (PARKWOOD)—FROM EUCLID RD WEST 1 NORTH OF CLERMONT DR

ZIP CODE 27707
101 Lockhead Gregory R ◎ 544-7057
102 Davis Haywood M Jr ◎ 544-2173
103 Kearney Wm T ◎ 544-2276
104 Ciriano Joseph F Jr ◎ 544-2291
105★Moore David ◎ 544-2692
108 Burdick Donald S ◎ 544-1459
109★Withers Michl ◎ 544-3824
110 Vacant
111 Everette Clifton L ◎ 544-2059
112 Robbins Danl M Jr ◎ 544-1513
113 Morgan Joe A Jr ◎ 544-3919
114★Szu H H ◎ 544-1580
116 Dunlap Edwin H researcher ◎ 544-1054
117★Kendzior Gerald 544-3619
118 Jones Robt J Jr ◎ 544-2765
119★Zimmerman Guy S Jr 544-3005
120 Howard Wm M ◎ 544-3444
122 Guzanick Marion L Mrs
123★Miller Wm 544-1294
124 Schirmer Raymond V ◎ 544-1380

GUARANTY STATE BANK
The little bank on the corner.
Main and Market Streets/Durham, N.C. (27702) P.O. Box 1731 (919) 688-9361

EMERALD CIR—Contd
126 Robinson Charles K ◎ 544-2442
127 Nagy Joseph Jr ◎ 544-1507
128 Goodwin T Jerry ◎ 544-1570
130 Kaufman Peter 544-7249
131 King Warren O ◎ 544-3063
132 King Myrtle G Mrs 544-1401
134 Lewis Philip J
135 Weir James C ◎ 544-3264
136 Knapp Raymond G ◎ 544-3038
137 No Return
138 Smith Henry M 544-3294
139★Elmore Eug L 544-1210
140 Woodell Phillip M ◎ 544-2798
142 Stansbury Geo L III ◎ 544-3021
144 Chamberlain B R Jr ◎ 544-2281

44
ENFIELD DR RT 4 —FROM SO-HI DR NORTH 2 EAST OF S ALSTON AV

ZIP CODE 27703
2710★Walker Albert 596-4584
2800 O'Brien Patk K ◎ 596-3081
★George Carl T
2807 Higgs Norman R ◎ 596-1493
2808 Travers Perry T ◎ 596-6275
2815 Langdon John W Rev ◎ 596-2500

43
ENGLEWOOD AV —FROM 1601 ACADIA WEST 1 SOUTH OF W CLUB BLVD

ZIP CODE 27701
GLENDALE AV INTERSECTS
314 Ashworth R Folger ◎ 682-6930
315 Sledge Evelyn A Mrs ◎ 682-5282
EDGEVALE ROAD INTERSECTS
402 Brown Charles V ◎ 682-4515
404 Warfield Albert H ◎ 682-8815
406 Newton Edw T Jr ◎ 682-6446
408 Rogers Wm P ◎ 688-3275
409 Lloyd Geo D ◎ 688-7979
410 Rogers Ruth B Mrs ◎ 682-6556
411 Harrington Ellis J ◎ 688-6480
413 Eamon Floyd W ◎ 682-6486
415 Ridenhour Baxter R ◎ 682-6376
WASHINGTON INTERSECTS
509 Kennan Richd B Jr ◎ 682-5928
ARBOR INTERSECTS

27
RUFFIN INTERSECTS
WOODLAND DR INTERSECTS
803 Hunt Arth S ◎ 682-2306
805 Eakes W Matt ◎ 688-5115
807 Brown Cheryl F
809 Myers Robt B 688-0287
DUKE INTERSECTS
905 Morton Danl C ◎ 688-0160
907 Edgerton Marion H Mrs ◎ 688-9298
910 Rogers David ◎ 688-8481
911 Bissette Sadie Mrs ◎ 688-9055
912 King Jettie A ◎ 688-9567
914 Roycroft A Graham ◎ 688-0286
915 Coleman Mary G Mrs piano tchr ◎ 688-8809
916★Bell Lewis D 682-3333
NORTON INTERSECTS
917 Hamlet Christopher C ◎ 682-3572
918 Cliff Jack B ◎ 682-6384
919 Wheeler T Alvin ◎ 688-0443
920 Lockamy Pauline Mrs ◎ 688-8983
922 Rimmer Guy C ◎ 688-0106
923 Carter Ernest P ◎ 688-0397
GREGSON INTERSECTS
1007 Stocks Christine F Mrs ◎ 682-3781
1012 Baucom Dorothy M Mrs ◎ 682-4486
1013 Hodges Saml C Jr ◎ 682-4300
1014 Hall Arth H ◎ 682-4258
DOLLAR AV INTERSECTS
1101 Carswell A Paul ◎ 682-4617
1102 Lewis Harry W Jr ◎ 688-2818
1103 Llewellyn Garland C ◎ 682-4483
1104★Lloyd Fred N Jr ◎ 688-4941
1105 Boring Marie M ◎ 688-8877
1106 Stallings Marshall S ◎ 682-4546
1109 Umstead A Bruce ◎ 682-8790
1110 Daniels Anoushe M Mrs ◎ 286-7472

29
ZIP CODE 27705
WATTS INTERSECTS
BUCHANAN BLVD INTERSECTS
LANCASTER INTERSECTS
1303 Cherry James A 286-1043
1304★Sturdivant Ruth A 286-3642
1306 Doles Emma J 286-9553
1308 Albright Stella B 286-9306
1310 Thorpe Bessie L Mrs ◎ 286-4004
ONSLOW INTERSECTS
1406a Robinson Robt A
1410 Walltown Holiness Church
BERKELEY INTERSECTS
1502 Walker K David ◎ 286-0356
1506 Durden John L Rev ◎ 286-9014
1508★Bleedsoe Moses Mrs
1508b Vacant
1510★Larios Bobby
1510½ No Return

31
SEDGEFIELD ST INTERSECTS
1605 Stewart Thos
1607 Williams Alf G 286-9581
1609 Dollar C Marvin ◎ 286-4939
CLARENDON ST INTERSECTS
1701 Attaway Glenn W
1702★Crank Lloyd J
1704★Dixon Robt G
1706 Hackney Connie L Mrs ◎ 286-9423
Hackney Wm R 286-9418
1707★Luther Milton
1708a Stephenson Tom R
1708b★Thornton Roland G 286-0114
1708c Coleman Vance A
BROAD INTERSECTS
IREDELL ST INTERSECTS

33
9TH INTERSECTS
2004 Sorrell Bessie L Mrs ◎
Moon Bert J 286-0114
2005 Cates Troy L ◎ 286-1706
2006a★O'Neil Reavis H 286-2822
2006b★Walton Donald T
2007a★Boyd Patk R 286-3410
2007b Heflin Darlene
2008 Roycroft Minnie L Mrs 286-2109
2009 Ross Wm J Jr ◎ 286-7142
2010 Norris Eug ◎
2011 Mc Daniel Madonna M Mrs ◎ 286-9623
2012 Tharrington Junia B 286-1601
2013 Hollingsworth Mickey 286-7040
2014 Dixon Estena 286-1725
Long Thelma L Mrs 286-4150
2015 Lockamy Kathleen Mrs 286-3360
EDITH ENDS
2016 Thompson Will L ◎ 286-2405
2017 Doss Faye A Mrs 286-1039
2018 Montague Judith L Mrs 286-7689
2019 Clark Luanne 286-9106
2019½★Gregory Jimmy
2020 Pridgen Lucy 286-3533
Lanning Edna D Mrs 286-9712
2021 No Return
2021½ No Return
2022 Collins G Lynette Mrs
2023 Clayton Charles E ◎ 286-3628
2024★Smith Charles E ◎ 286-9420
2025 Teague Wm K ◎ 286-2194
2026★Averette D T
2027 Smith Margt E Mrs 286-4348
Crawford Caromae M Mrs 286-1791
VIRGIE ENDS
2028 Fortner Inez M Mrs ◎ 286-0161
2030★Hogerly Richd C 286-2530
★Liberi Hading 286-0146
2031 Whitaker Everett L ◎ 286-7697
2032 Denning H S 282-7079
Fisher Mildred C 286-2584
2034 Wicker Arth F ◎ 286-4243
2035 Parker J Margt ◎ 286-1093
2038 Henegar Edw Rev 286-2345
2039 Beavers Hannah F Mrs ◎ 286-1383
2040 Glymph Mary K Mrs ◎ 286-1176
Glymph Thos W ins ◎ 286-1176
2041 Mc Caughelty Robt J ◎ 286-3681
CAROLINA AV INTERSECTS
2100 Wallace H Clayton ◎ 286-3525
2101★Mc Conahay John B ◎ 286-1364
2102 Smith Hal W Jr 286-1802
2103 Frizzelle John L ◎ 286-2843
2104 Hall Fannie B Mrs ◎ 286-3210
2105 Vacant
2106 Hoke Timothy C 286-1764
2108 Vacant
2109 Mc Kinnon Charles E ◎ 286-7273
2110 Mc Kinney Frances C Mrs ◎ 286-3624
HALE ENDS
2112 Addison Leland 286-1890
2113 Lockamy Wm W ◎ 286-7037
2114 Yates James P ◎ 286-9433
2115 Mangum Otis C ◎ 286-2394
2116 Albert
2117 Bessent Helga W ◎ 286-7131
2118 Mitchell James H ◎ 286-7521
2119★Ames John H Jr 286-9439
2119½ Ward Mary C 286-9247
2120 Noell Marjorie C Mrs ◎ 286-9876
2121 Jordan Pauline ◎ 286-7264
2122 Hall Warren H 286-9331
2123 Smith Wilson E ◎ 286-2671
2124 Davis Doris L
2126 Hill Juanita A

37
ROSEHILL AV ENDS
2128★Pinkston Malcom ◎ 286-2352
2201 Thomas Lumas C ◎ 286-7962
2203 De Bruyne Anton L ◎ 286-9662
2204 Swain Clyde W 286-2850
★Roche C D 286-0246
2205 Wilson Dorothy E ◎ 286-2848
2206 Morgan Marilou W Mrs 286-1823
★Mayes Danny W 286-9435
2207 Jones Wm H ◎ 286-1017
2208 Nabers Nell B Mrs 286-4791
2209★Hughes Danl J 286-2134
2210 Cottingham John L Jr ◎ 286-7907
2211 Myers Lawrence E 286-1680
OAKLAND AV INTERSECTS
2300 Killian
2301 Chandler Druery A ◎ 286-1811
2303 Herring John F ◎ 286-2867
2305★Land Jeff ◎
2307★More Douglas G 286-7827
2307½ Vacant

Experts in Environmental Comfort
Carolina Air Conditioning Co. Inc.
Phone 489-9169
502 W. Lakewood Ave. Durham, N.C. (27707)

Starling's Enterprises Ltd.
Heating and Air Conditioning
State Lic. 6659
Residential — Churches — Business In The Carolinas and Virginia
Durham 383-3792 Rt. 1, Box 271-38 Raleigh 266-0320

C. C. WOODS CONSTRUCTION COMPANY, Inc.
GENERAL CONTRACTORS
Established 1933
FRANCHISED CONTRACTORS OF STRAN-STEEL BUILDINGS
2634 Chapel Hill Blvd., P.O. Box 569 (27702) Tel. 489-9116

Irene's Studio of Dance
1603 GUESS ROAD DURHAM, NORTH CAROLINA (27701)
Phone (919) 286-4771
MODERN JAZZ
ACROBATICS
BALLET
TAP
ALL TYPES OF BALLROOM
CLASSES FOR:
ADULTS
BOYS
GIRLS
Certified: Dance Masters of America Specialists In Children's Services

COLE CONSTRUCTION CO., Inc.
General Contractors
Phone 286-1123
1914 Perry St. (West Durham) (27705)

HOMEOWNERS' PACKAGE POLICIES
GARRISON INSURANCE SERVICE Inc.
ALL KINDS OF INSURANCE
ROBERT D. GARRISON, JR., President ROBERT DEWELL, Vice President
Suite 200 Snow Bldg. 331 W. Main St. P.O. Box 1189 (27702) Dial 688-7313
FIRE AUTOMOBILE LIABILITY

ENGLEWOOD AV—Contd
2309 Morgan Gladys G Mrs ◎ 286-4651
VIRGINIA AV INTERSECTS
2311 Keen Marjorie S ◎ 286-3917
2313 Cooke Benj D ◎ 286-4859
2315★Emanuel Earnest C Jr 286-2859
Giles Allen D 286-3554
2316 Upchurch Pender E Jr ◎ 286-3728
2318 Goodwin Steph L ◎
2319 Limbird Thos J 286-3005
2320 Winstead V Jack ◎ 286-1469
2321 Vacant
2323 Chandler Steven L 286-1833
2324 Mimms Saml C ◎ 286-1637
2325 Stutts De Witt T ◎ 286-9854
2326 Cooke Morris B ◎ 286-9395
2327 Nash L Arth ◎ 286-1925
2328 Wilkins Ola D Mrs drsmkr ◎ 286-9852
2329★Wicks Franklin O Jr 286-4109
2330 Raper Robt E ◎ 286-9503
2331 Dickerson Clifton M ◎ 286-9853
ALABAMA AV INTERSECTS
2401 Millican Mary V Mrs ◎ 286-4708
2403 Shepherd C Eric ◎ 286-1063
2404 Daniel Maude H Mrs ◎ 286-9600
2405★Fletcher Clarence E
★Park Geo 286-3551
2406★Warren Jack S 286-7613
2407★Chestnut G Mrs
2408 Spell Eug ◎ 286-2820
2409★Eubanks D 286-0666
2410 Hale Earl E ◎ 286-1339
2411 Oldham Lewis B ◎ 286-9267
2412 Maulden Pattie M Mrs 286-9526
GOLF ENDS
2500★Sands Leonard E
★Cates Stacy L 286-0551
2501 Walker Howard T Jr 286-7454
★Moss Gary W 286-3353
2502 Butler James M ◎ 286-1491
2503★Lockamy Billy
Fuqua Harry Jr
2504★Leserman Lee D ◎
2505 Warren Carolyn A
2506 Cannady Tyrus B ◎ 286-7141
2507 Shelton Virginia B Mrs ◎
2508 Jackie
2509 Page Thos N ◎ 286-0211
2510 Stevens Laura A 286-2360
2511 Urban Frank L III ◎ 286-9369
2512★May Ruby M Mrs ◎ 286-9138
2513 Wentz Wm S ◎ 286-9191
2515 Wentz Wm S Jr ◎ 286-1304
2516 Mangum Clarence D ◎ 286-2497
2517 Cobb Selma L Mrs 286-4214
2518★Fox Shawn T
GEORGIA AV INTERSECTS
2600 Wilson Preston P ◎ 286-9193
2601 Strawbridge Lola P Mrs ◎ 286-2807
Groce Frances K Mrs
2602 Daniel Alice L W Mrs ◎ 286-4241
2604★Bond Bill 286-1715
2606★Pegg Wm F 286-1323
HILLANDALE RD INTERSECTS
HILLSBOROUGH RD INTERSECTS

ENGLISH AV —FROM WILLOW WEST 1 SOUTH OF WARD 47

ZIP CODE 27707

ENTERPRISE ST E —FROM 1100 SCOUT DR EAST 1 SOUTH PIEDMONT AV 16

ZIP CODE 27707
100 No Return
103a Smith Geo T 688-5445
103b★Carpenter Hazel G 682-7917
104 Webb Wallace ◎ 688-4933
105★Cash Edith G Mrs ◎ 688-5161
106 Hinton Agnes T Mrs ◎ 688-2140
107 Kollock Lillie M 688-3418
★Burgess Theo
108★Hooks Mamie
109 Clayton Floyd W 682-0097
110 Rivers Leroy ◎ 688-2946
111 Lockhart Edw H ◎ 688-4663
112 Tilley Harvey ◎ 688-3066
113 Amos Helen Mrs ◎ 688-2762
114a Davis Helen 688-4123
114b Worsley Sellie T 688-6057
115 Wilson Eunice B 688-3252
117 Devaughan Mary Mrs
118a Moore Richd 688-6830
118b Foskey Pearl Mrs
120 Johnson David M 688-2871
ROXBORO INTERSECTS
206 Catlett Lucharity Mrs ◎ 682-7269
SAWYER ST INTERSECTS
300a Morgan Mary E 688-2895
300b Stewart Ruby N Mrs 688-2868
302 Kelly Ella M Mrs ◎ 682-7892
304 Vacant (304-04½)
308 Harper Edna R
310a Mc Collum Mary E 688-1992
311★Copeland Lillian
313a★Hockaday James
313b★Ives Connie D
314 Pope S R
315★Ganney Fred
316★Mc Kay Edith M
317 Graham Mary J 688-0134
320 Johnson Lenore
324 Stone's Food Mart
★Stone Claibon ◎
324½ Mc Laurin Rebecca Mrs 688-0581
Harris John
326 Williams Roxie G ◎ 688-1963
329★Jenkins Eula M
330 Copeland Lizzie G Mrs
333 Williams Annie M Mrs
335★Williams Ozelle

ENTERPRISE ST W —FROM 1100 SCOUT DR WEST 1 SOUTH OF PIEDMONT 15

ZIP CODE 27707
100 Wiggins David L ◎ 688-2030
101 Williams Lucille Mrs ◎
102 Bible Way Apostolic Temple
103 Love D Essie Mrs 688-2293
★Amey Fronia D Mrs 682-2516
104 Jackson Lawrence C
Page Doris J Mrs 688-8660
105 Hart Benjamin ◎ 682-7629
106★Harker Matthew M
107 Hayes Grant ◎ 688-3089
108★Alston Henry W
109 Perry Will E 688-7538
110 Vacant
111★Alexander Saml J 688-7431
112 Williams Joseph 682-6068
113★Bailey L
114 Price Grocery 682-7418
SOUTH INTERSECTS
200 Cook Alice B Mrs 688-2707
202 Barnett Hazel 688-2640
Leathers tob wkr
203★Cole James E 688-4273
204★Dixon Odessa 688-0380
205 Hardison Nora P Mrs 688-5194
206 Gilmore Lizzie A Mrs 688-3123
207 Dollar Roy 688-9450
209★Keith Zebbie C
210 Petteway Earl H ◎ 688-6013
211 Ray Hattie D 688-0636
212 Rice Mozelle P Mrs ◎ 688-3590
FARGO INTERSECTS
301 Parker Joe L
302 Johnson Danl 688-0352
303 Jackson Cora M Mrs ◎ 688-6106
304 Barnes Iantha
304b★Smith Ethel
305 Flowers Naomi S Mrs 688-8855
306★Mason John
306a★Johnson Dora
308★Bullock Creel C
308½ Mangum Patricia
310 Kennedy Sarah Mrs
ALLEN ENDS
402 Bailey Irene 688-7589
NS RY CROSSES
OVERHILL TER INTERSECTS

ERIC ST —CHANGED TO EUGENE ST 24

ERIE ST —FROM 1600 ROXBORO WEST 1 SOUTH OF MOLINE 15

ZIP CODE 27707
102 Alston Raymond ◎ 682-4010
104 Taylor Boyd L ◎ 688-0893
106 Jackson Geneva A Mrs ◎ 688-2061
107 Hodge F H
108a No Return
108b★Bell Gilda H
109★Jones Lina W 688-6032
★Farrar Eltoria
110a Vacant (2 Hses 110a-B)
111 Herron Laura Mrs 682-0721
111½ Macke Jennet Mrs 688-2688
113a Alston Roy
113 Smith Saml L 688-6043
115 Upchurch Cecil B 688-6543
Brown Charlie 688-5069
SOUTH INTERSECTS

ERVIN CIR —FROM 2017 W CORNWALLIS RD SOUTH 1 WEST OF MONTGOMERY ST 45

ZIP CODE 27705
2101★Conrad Dennis M 493-1737
2103★Vest John C 489-3085
2107 Bloodworth Al M 489-6134
2109★Thompson James 489-1442

ERWIN RD (CONTINUATION OF S 9TH)—FROM SOU RY WEST BEYOND CITY LIMITS 38

ZIP CODE 27705
1600 Erwin Park
1601 Gyro Car Wash
1605 Blue Light Restaurants Inc 286-1211
1605½ Sam's Quik Shop 286-4110
OREGON INTERSECTS
1713 Vacant
ALEXANDER AV INTERSECTS
1801 Nearly-New Shoppe The 286-4597
1802★Kennerly R V 286-3340
1806 Hart Wm 286-0061
SNOW BEGINS
1901 Apartments
A★Arthur K 684-6765
B★Broaddus V C 684-5152
C★Harris Larry 684-5556
D★Cook John
E★Doss Janet M 684-6655
F★Cauce Cesar 684-5619
G★Elkins Cynthia 684-5971
H★Boulay Joseph A Jr
I★Ocallaghan Pamela G 684-6923
J★Bramble James M 684-5034
K★Branch Iris L
L★Feldman Peter 684-5976
1905 Apartments
A★Hallock Clay
B★Wise Marilyn
C★Cluelow Martin D 684-5552
D★Erwin Doug
E★Davenport Kim 684-6553
F★Robinson Morgan 684-6824
G★Alcott Gertrude 684-5491

Belk Leggett
Durham's Largest Department Store
FREE PARKING
South Square Mall, Chapel Hill Blvd. 493-3411

ERWIN RD—Contd
H★Forde Darnley M Jr 684-6050
I★Gronquist Carol 684-5534
J★Hollander David 684-5762
K★Graef Linda
L★Hix Barbara
1907 Apartments
A★Chassen Jon
B★Dobson Mary E
C★Cowgill Geo
D★Blanco Mayling
E★Chang John
F★Duggins Ray
G★Cooper John
H★Bellis Rachel
1908★Sercy Alton W 286-0696
1910★Carpenter Jack C 286-9223
1911 Apartments
A★Faley Lisa M
B★Alston Faye
C★Kyros Theo S
D★Burris Marie
E★Hunt Mary J
F★Ogetto Robt
G Vacant
H★Mahoney Michl
I★Filer James
J★Anderson Dale
K★Batten Jerry
L★Cox Cath
1912★Burnette Willie L 286-2482
1913 Aparments
A★Bormann Rebecca
B★Lowell Sara
C★Millican Michelle 684-6263
D★Davis James
E★Bays Virginia L
F★Billerman Kevin
G★Lackey David
H★Carpenter Wm
1915 Apartments
A★Minora I Tosaka
B★Cutler Melvin
C★Berman Gary K
D★Adams Susan
E★Fogle James L
F★Ginsburg David
G★Campell Carol
H★Nakatsui K
I★Barton Thos
J★Daniel Dawn A
K★Hartenstine John
L★Bailey Todd
1916★Howard Tommy R 286-7171
RUTHERFORD INTERSECTS
1926★Maylor Geo R
ANDERSON INTERSECTS
2000 Rigsbee Claborn D 286-4941
2002 Paschall Betty 286-3122
2005★Allen Annie Mrs 286-0173
2007★Carden Charles J 286-7247
2008 Garrett Joe W
2009 Riley Thell H 286-2772
2012★Kirby Cancil 286-0154
2013 Parapsychology Lab (Physical Research Foundation) 286-0714
2014 Thompson Richd Z 286-1488
2015 Psychical Research Foundation Inc 286-0714
2016 Woodside Denimal F 286-7685
2019 Vacant
2038 Cooperative School The 286-4278
ATLAS BEGINS
COOK INTERSECTS
2101 Marshall Pickens Rehabilitation Center 684-6721
2204 Duke University Hospital Nurses Home 684-2701
2212 Duke Hospital psychiatry research bldg 684-3084
2242 Duke Univ (Emp Of C) 684-2015
2306 Conn Edw W 286-1336
2408 Duke-Vah Home Dialysis Trng Unit 286-4662
Duke-Vah Epilepsy Center Research Labys 286-0411
2412★Arledge John
2416 Apartments
1 Johnson
2★Griffin Richd R 286-3598
3★Reisinger H S
4★O'Toole M T 286-3235
2424 Hilton Inn 286-7761
L'Orientale Coiffures 286-9184
Duke Priv Diagnostic Clinic Annex 684-0448
2432 Parks Exxon Service Center 383-3428
2500 Williams Union 76 286-3312
First Union National Bank Of North Carolina 286-7489
2526 Blind Tiger The night club
Rd Ibex Inc 286-5486
National Testing Service Inc 286-3249
2526a Ken's Quickie Mart gro 286-9975
2526b One Hour Koretizing 286-4931
2526c Duke Univ (Admn Computing Servs) 286-2291
2600 Vacant
2616 Methodist Retirement Homes Inc The nursing home 383-2567
Apartments
A1 Love Phala 383-2831
2 Stamps Sara Mrs 383-3842
A3★Jett Wenona Mrs 383-1834
A4★Brane Margt K
1 Mallison Vera 383-3424
2★Beacham Runett 383-3941
3 Diflorio Margt 383-3087
B5★Herring Gladys Mrs
B6★Morris Mary 383-4615
7 Odiorne Rita 383-2082
B8★Miller Frances Mrs 383-6389
1 Cassel Emma 383-2397
2 Mc Rae W V 383-6154
3 Jordan Cara 383-3109
4 Stark Eloise 383-4418
C5★Barrett Lucille Mrs 383-1423
6 Cashman Mary 383-3469
8 Mitchell R R 383-1889
9 Manchester Dean A 283-2003
1 Edwards Ruth 383-4147
D2★Pratt Pattie W Mrs 383-7112
3 Matthews Rachel 383-2602
5 Watkins Henry T 383-6265
6 Sowter Clara 383-3880
7 Turrentine Ernest 383-3359
8 Silver Hazel Mrs 383-6087
1 Mc Caskill Pauline 383-1257
2 Dameron Lillian 383-6112
3 Chesson Mary 383-1401
4 Wade Bessie 383-2332
5 Mc Garvey Marie 383-1213
E6★Turner Florrie Mrs 383-4164
8 Clark Harold M 383-6543
10 Lynch James W 383-2631
12 Jones Ruth 383-3752
47 No Return
48 Lupton Rena 383-5936
56 Taylor Margt L 383-3663
65 Smith Irma 383-5355
69 Satterfield J Ralph 383-1378
73 Cowper F A 383-4316
75 Ragan Guy 383-4332
76★Holloway Fannie Mrs 383-7160
122 Slack Hattie 383-6143
123 Barker Sara 383-3870
138 Bartholomew Eliz
143 Nicholson Fannie 383-1741
144★Dameron Lillie B 383-3458
151 Laws Lucie 383-4272
170 Nicholson Ada 383-6413
173★Edgecomb Eliz Mrs 383-6563
175 Brewer Carrie M 383-1742
179 Sumner Kate 383-4139
203★Freeman Katherine Mrs 383-2323
209★Cline John Mrs 383-6590
211★Hayman Bess Mrs 383-6172
217 Langston Mary 383-3545
219★Dameron Annie Mrs 383-2992
225 Allison Hazel 383-3602
★Chesson Eliz Mrs 383-3100
★Edlin Murvel Mrs 383-5678
Jones Bess R 383-1054
2708 Vacant
2710 Buy Quik Party Store 383-3714
Poplar Apartments Inc 383-3830
Erwin Road 66 Service 383-5303
West Durham Realty & Ins Co 383-1351
2720 Mishriky Ezzat S 383-1324
2722 Cates Alice
2724★Mc Intyre Susan
2726 Olshan Arth R 383-5193
2802★Mc Intosh Victor H
2804 Belk Bonnie F 383-1219
2806★Lambeth John D
2808★Reed Wm G
2810★Ross G Steph
2812 Stein E Seth 383-4733
2814★Pyle Gerald Jr
2816 Eitan Gabriel
2818★Anderson Philip B
2820 Navarro Eva I Mrs 383-2281
2822★Lu Ming-Hsuing
2824★Hamilton Ricky
2826★Chen Kud-Ming
2828★Sprinkle Kathleen
2902 Richey Thos S 383-3621
2904★Johnson Robt
2906★Upchurch Keith A
2908★Cheverie Paul
3000 Lenox Baker Hospital 383-2588
3040 Breast Cancer Demonstration Project 383-6687
3100 Durham Rehabilitation Center 383-1546

40

ESSEX DR —FROM 1200 E GEER SOUTHWEST

ZIP CODE 27704
1903 Scales Jay H ◎ 688-4896
1905 Day Earl T ◎ 688-4669
1906 Evans James L Plastering Contr 682-3727
Evans James L ◎ 682-3727
1907 Walker Ralph W ◎
1909 Hamlin Howard L 688-4781
1910 Cobb Charles L 688-6138
1911 Lewis Payton H ◎
1912 Gibbs Charles A ◎ 688-7783
1913 Davis Carey C Jr ◎ 682-2954
1914 Smith Donald R ◎
1915 Carpenter James A Jr ◎ 688-7972
1919 Connally Ronald S 688-8919
1921 Ford Bobby B ◎ 682-9035
1922★Stevens D C
1924 King Silas A ◎ 688-4472
1926★Mills C B

L. A. DOWNEY & SON, Inc.
GENERAL CONTRACTORS
Commercial — Industrial
712 E. Main St., P.O. Box 1688 (27702)
Tel. 688-8029

DURHAM BUILDERS SUPPLY CO.
BUILDERS' SUPPLIES of All Kinds
●
BUILDERS' HARDWARE
●
BUILDING SPECIALTIES
Customer Parking
105 S. BUCHANAN BLVD. (27701)
Phone 688-1381

CLAUDE M. MAY, Inc.
PAINTING — PAPERING — INTERIOR DESIGNING
AMPLE PARKING SPACE
1101 W. Main St. (27701)
Tel. 682-9348

BLALOCK PAVING INC.
TOM BLALOCK
Driveway Specialists • Commercial • Residential
1804 Tillery Place (27610)
P.O. Box 11325 (27604) Raleigh, N.C. Tel. 834-2533

THALHIMERS
ONE OF THE SOUTH'S NEWEST AND MOST COMPLETE DEPARTMENT STORES
All Stores Tel. 286-7751
Lakewood Shopping Center
Northgate Shopping Center

ESSEX DR—Contd
1928 Sawyer John M ◎ 688-6573
1930 Parrish Michl R ◎ 682-7952
1932 Allen Fredk T Rev 682-7409

13

ESTES ST —FROM 1401 DUKE UNIVERSITY RD SOUTH

ZIP CODE 27701
711 Farrington Sue 489-9807
716 Surles Wm T 489-8417
722 Vacant
JACKSON INTERSECTS
842a Cannady Andrew
842b★Holt Eliz
843★Devine Earl
846★Bell Carl
847 Devine John 489-8423
848 Mitchell Ramus 489-5550
851★Goldston Willie
852 Vinson's Sheet Metal Works 489-4882
853 Sutton Minnie M Mrs 489-4882
854 Vinson Odia 489-4882
855 Sutton Eliz 489-4882
856★Mc Cauley Pauline
857 Vacant
858 No Return
859 Lewis Saml
861★Williamson Eula M
863 Vacant
865 Vacant
866★Edwards Moses
867★Cozart Benny D 489-4334
868★Pratt Eliz G
869★Snells A S
870★Mc Daniels Lonnie
871★Stevens James
872★Hughes James
873★Thorn Bessy Mrs
875★Bailey Roy
876 Good Tidings Chapel The
877★Harrington James
878 Sanders Alma
880 Russell Herbert
882 Brown Reuben
883 Curtis Ellen
885★Jacobs Mary Mrs
ELY AV BEGINS

44

ESTHER DR —FROM 2621 GLOVER RD EAST & WEST 1 SOUTH OF CLINTON DR

ZIP CODE 27703
3507 Long Richd L ◎ 596-2819
3511 Stigall Willis C ◎ 596-4152
3516 Day Raymond B ◎
3517 Rigsbee Gene W ◎ 596-4539
3517½ Mc Ghee Maude R Mrs 596-4538
3520 Smith Wm S ◎ 596-2240
3610 Fish Benj F ◎ 596-6213
3705★Fowler C ◎
3707 Little Bruce C ◎ 596-7750
3714 Ferrell Kenneth F ◎ 596-2824
3715 Pearce Floyd M ◎ 596-4624
3718 Brown Fred M ◎ 596-5687

49

ETON RD (HOPE VALLEY)—FROM PLYMOUTH RD WEST 1 SOUTH OF DOVER RD

ZIP CODE 27707
3708 Mount Lillard H ◎ 489-9621
3716 Ross John B ◎ 489-6028
3718 Young Wm G Jr ◎ 489-4534
3722 Bryant Victor S Jr ◎ 489-5187
3802 Mc Clees Beth T ◎ 489-3288
3902 No Return
3915 Smith Allen D ◎ 489-2642
BRISTOL RD INTERSECTS

49

EUBANKS CIR (HOPE VALLEY) CHANGED TO SWANSEA ST

49

EUBANKS RD —FROM 3100 CHAPEL HILL RD EAST

ZIP CODE 27707
3101 Upchurch Walter C ◎ 489-4410
3109 Kirwin Paul M ◎ 489-7684
EUBANKS CIR BEGINS
3201 Chisenhall Ernest E ◎ 489-4311
3202 Shaw Christopher T 489-5745
3207 Crews Robt D 489-4194
3208 Neilson Allan E 489-8139
3210 Baucom Eric

50

EUCLID RD (PARKWOOD)—FROM REVERE RD EAST

ZIP CODE 27707
1502 Spell Shelton E ◎ 544-2324
1503 Lashley Linda 544-2141
1505 Carden Floyd H ◎ 544-1543
1506 Johnson Marjory W ◎ 544-2402
BURBANK CIR INTERSECTS
1517 Tolbert Wm T ◎ 544-2509
1521 Roberts Jay G ◎ 544-1697
1524 Shaver Barbara ◎ 544-7101
1525 Burgiss Walter E ◎ 544-3380
PUTNAM LN INTERSECTS
1526 Vacant (2 Hses 1526-28)
1530★Dees Rigdon O III 544-3236
★Holt John R 544-3883
1532 Higgins Kath W Mrs ◎ 544-2575
1533 Edmondson Michl W ◎ 544-1659
1534 Stephenson Marian M Mrs ◎ 544-2829
1535 Burkheimer Graham J
1602 Mc Nairy John C ◎ 544-2833
1604 Carver Douglas Y Jr ◎ 544-3625
1607 Blake James H ◎ 544-1974
BLANCHARD RD ENDS
1608 Napier Clark B ◎ 544-7120
1609 Mc Clary Phillip G 544-1009
1613 Vacant
BRENTWOOD RD BEGINS
1702★Mann Raymond 544-7408
1706 Covil Stacy H ◎ 544-2369
1710★Self Jeff ◎
1711★Hayes Phillip 544-3007
1712 Buchanan Jerrel B Rev ◎ 544-3155
1713 Horne Della Mrs ◎ 544-3200
1714 Cobbs H Bruce ◎ 544-2028
1715 Moore Horace G III ◎ 544-3293
1716 Kernodle John F ◎ 544-1277
1717★Proctor Wm R 544-1654
1718 Griggs Wm R ◎ 544-1578
1719 Weeks Benjamine F III ◎ 544-2062
1720 Harriss Thos M ◎ 544-3397
1721 Bateman Bruce H ◎ 544-1923
1722 Cantrell Louise ◎ 544-1614
1723★Davis Richd 544-7437
1724 Steude Phil 544-3658
1725★Hickman Bain M Jr 544-7321
1726 Mauer Shirley C Mrs ◎ 544-1855
1727 Vacant
1728 Pruette Ralph L ◎ 544-3536
1729 Shah Babubhai ◎ 544-1619
1730 Umstead David A ◎ 544-1531
1731 Ambrose Francis J ◎ 544-2142
1733 Harrington Nora B Mrs
EMERALD CIR BEGINS
1801★Marshall Dillard C ◎ 544-3342
1803 Cecil Donald J ◎ 544-2002
1804 Beach Richd C ◎ 544-1101
1805 Meadows Johnny ◎ 544-1532
1806★Morosoff Nicholas 544-1594
1807 Pennell Thomas N Jr ◎ 544-2115
1809 Porter Norris N ◎ 544-2490
1810 Goss Luther N ◎ 544-2215
1811 Davis Edw H ◎ 544-1173
1812 Mc Manus E P ◎ 544-2831
1813 Meiners James M ◎ 544-3957
EMERALL CIR ENDS

24

EUGENE ST —FROM 1316 GLENN SOUTHWEST 2 EAST OF ALSTON AV

ZIP CODE 27701
416 Royster James J 682-2619
417 Wilson Lula B Mrs ◎ 688-4840
418 Smith Christopher C
419 Mc Intyre Coy 682-1918
420 Dennis Nannie B Mrs
422 Garrett John F
426 Baker Clyde 688-2806
427 Upchurch Robt ◎ 688-3890
428 Helms Emma T Mrs ◎ 682-0881
429 No Return
430 Upchurch Ervin ◎ 688-3058
431★Ray Donald 682-0204
MINT ENDS
500★Rochelle Lucille 682-6895
506 Goldston Houston Jr ◎ 688-2670
509 Jones Lillie S Mrs ◎ 682-1917
510 Harris Fannie J Mrs ◎ 682-2374

8

EVA ST —FROM ½ BLK WEST OF N ELIZABETH EAST

ZIP CODE 27701
526★Kelly W Wm
527 Johnson Ethel H Mrs ◎ 688-6943
ELIZABETH INTERSECTS
602 Blalock Lois Mrs 682-4548
603 Griffin Nancy Mrs
604 Buchanan Vernon 682-5248
608★Wilkerson Norman

32

RAILROAD INTERSECTS
701 Williams Letmon ◎
704 Hardy Moses ◎ 682-8595
706 Green Willie R ◎ 688-7418
707 Small Elsie K Mrs 682-0907
708 Ferrell Marvin ◎ 688-3777
709 Watkins Chester
710★Chavis Mary 682-1470
711 Mc Manus James L 688-2676
712 Harris Michl 682-7117
713 Tate Dorothy
715 Eatmon Mary F Mrs ◎
717 Kennedy Oran 688-4905
718½ Howell Evangelene J Mrs
720★Johnson Rona
720½ Green Shirley A Mrs
721★Brooks Mike
722 Gattis Marvin S
723 Vacant
724 Kellam Willie L

Wm. Muirhead Construction Co. Inc.
COMMERCIAL • INDUSTRIAL • HIGHWAY
General Offices 682-9215
Muirhead Asphalt 682-9219
Constructors Concrete 682-9211
Building Supplies And Shop 682-9214
1435 Camden Av. At N and W R.R. (27704)
P.O. Box 2012 (27702)

REALTOR®
SOUTHLAND ASSOCIATES
212 N. Corcoran St. Durham N.C. 27701 Call 688-8121
Realtors and Insurors
MEMBER OF THE NATIONAL ASSOCIATION OF INSURANCE AGENTS

MODERN INTERIORS
CHARLES ECHOLS
DRY WALL — PAINTING — PANELING
WALLPAPER — STUCCO CEILINGS — REMODELING
GENERAL REPAIRS — WORK GUARANTEED
1206 W. MURRAY AVE. (27705) TEL. 477-2766

EVA ST—Contd
725 Baldwin Willie J 682-3713
726 Mc Crea Joe
ELM INTERSECTS
801 Cozart Sonnie Jr ◎ 688-3820
802 Brodie Leroy
802½ Smith Ernest
803 Perry Willard J ◎ 682-7671
804 Vacant
804½ Harrington Leo
805 Hicks Rosebell 688-4657
805½ Little Judy
806 Johnson James
806½ Mc Collough Roosevelt
807 Vacant
808 Mason Bernice 682-0109
809★Burton James
810 Mason James E 682-7777
811 Crews Flossie W Mrs 688-8375
812 Bowman Helen J 688-0212
ALSTON AV INTERSECTS
909 Rush Eddie B
HYDE PARK AV INTERSECTS
ZIP CODE 27703
1101a★Ramsey Milton 688-2230
1101b Vacant
1102 Mc Duffie Benton C 688-3679
1103 Duke Elbert S ◎ 682-6903
1104 Canady Benj C ◎ 682-1053
1105 Clark Datsey C 682-1652
1106★Childers Charles 682-4249
1107 Tucker Henry W Jr ◎ 682-4419
1108a★Williams Billy R
1108b Clark Frances Mrs 688-4406
1109 Butler Hugh C ◎ 688-6841
1112a Godwin Gladys B Mrs 688-4763
1112b Wright Cath 682-4568
1113★Armstrong Gordon W
1114 Driggs Berkeley G 682-7172
1115★Clayton Joseph W
1115½★Turner Betty J
1117 Fisher Robt W ◎ 688-6862
1118a Winberry Mack D ◎ 688-6881
1118b Ferrell E O 688-7056
1119a Teasley W Leo 682-7828
1119b Vacant
1121 Kerr Charlie N ◎ 682-6904
1122 Thomas Geo G 682-6492
SPRUCE INTERSECTS
1201a Vacant
1201b★Ragan Norman R
1202 Keith Troy A ◎ 688-3172
1205 Royal Myrtle R Mrs ◎ 688-7682
1207 Williams Robt A 688-1883
1208 Sykes Wade H ◎ 688-3373
1209 Knott Bill H ◎ 682-5179
1210 Veasey Patty C Mrs ◎ 688-7681
1211a★St John Wayne 688-6237
1211b Ellis John T
1212★Lowrey Gurdy
★Lowrey Mary L
1213a Chisenhall Betty M
1213b★Cowley Roy 682-7876
1214 Glenn Clyde L ◎ 688-3945
DRIVER INTERSECTS
1ST AV INTERSECTS

38
EVA BELLE ST —CHANGED TO RAVEN ST

46
EVANS DR —FROM CORNWALLIS RD NORTH 1 EAST OF WELCOME DR

ZIP CODE 27705
1208 Clayton John H ◎ 489-9514

44
EVANS ST —FROM PLEASANT DR NORTH 2 WEST OF W HORSESHOE RD

ZIP CODE 27705

40
EVELYN ST —FROM ½ BLOCK SOUTHWEST OF VIOLET NORTHEAST 1 NORTHWEST OF FAY

ZIP CODE 27701
VIOLET BEGINS
1403 Mc Lean Saml L 688-3005
1404b★Mc Clary R S
1404★Clayton Issac
1405a Burgess Samey 688-7537
1405b★Thompson David A
1406a★Chives Charlie
1406b★Wesley Alice
1407a Taylor Bennie V 688-0166
1407b Cameron Flora B Mrs
1408 Vacant
1412 Ware R Shedrick Rev ◎ 688-4901

43
EVERETT PL —FROM 1512 EDGEVALE RD WEST 1 NORTH OF W KNOX

ZIP CODE 27701
404 Rogers Rick C Jr ◎ 688-7070
405 Rich Charles H ◎ 688-3388
406 Mann J Wilton ◎ 682-5190
407 Woodall J Fletcher Jr ◎ 682-2790
409 Tilley Herman C ◎ 688-6277
410 Petty Evelyn T Wm P ◎ 682-8281
WASHINGTON INTERSECTS
501 Leban Michl F 682-0183
503 Garrett David R ◎ 682-5919
505 Overby Bruce L ◎ 682-1263
507 Logan James L ◎ 688-3631
508 Lloyd Frank Rev
509★Dailey Vivian H Mrs ◎ 682-8060
510 Colvin Abram J ◎ 688-7688
ARBOR INTERSECTS

51
EVERGREEN DR E —FROM 5016 PINE TRAIL DR SOUTHEAST

ZIP CODE 27705
1007★Limehouse B I Jr 477-3705
1008★Fetzer Arth E 477-0272
1014★Sparks L E
1015★Montgomery Frank W 477-9053
1019★Buelock Geo M 477-0292
1022★Holland Arth H 477-1245
1026★Guajardo Cesar 477-3425
1027★Moore Kenneth E 477-1230
1030★Glass Thos E Jr 477-8193
1134★Fowler Robt G 477-8343

32
EVERGREEN ST —FROM 1200 SPRUCE EAST (AND ½ BLOCK WEST) 3 NORTH OF HOLLOWAY

ZIP CODE 27701
SPRUCE INTERSECTS
1201 Henley Joseph B ◎ 682-3060
1202a★Booth M E
1202b Belcher Lillie A
1203a★Parker Charles 682-7019
1203d Brando Wm S
1206 Wood Geo R ◎ 688-4677
1208 Doby Joseph W Jr ◎ 682-7247
1210 Lane Fred ◎
IVY INTERSECTS
1300 Spain Roy T Jr ◎ 688-7668
1301★Odom Charlie Jr ◎ 682-4655
1302 Dean Lonnie L ◎ 688-3764
DRIVER INTERSECTS
1401 Pennington Hubert E ◎ 688-2715
1403 Wood Warren C ◎ 688-2049
Helen's Beauty Shoppe 688-2049
PARK AV INTERSECTS
ZIP CODE 27703
1506 Browning Mavis C Mrs 688-2026
1506½★Melvin C W
1507 Lloyd Bennie L ◎ 682-5997
ALMA INTERSECTS
1607★Blache Joseph H ◎ 682-3121
1609 Davis Louise T ◎ 682-2581
GUTHRIE AV INTERSECTS

49
EXETER WAY (HOPE VALLEY) FROM SURREY RD SOUTH 1 WEST OF CORNELL RD

ZIP CODE 27707
3607 Poole Dan H ◎ 489-7230
3609 Gantt Wm W ◎ 489-2782
3611 Darling John G ◎ 489-0981
3615 No Return
3618 Klein Gilbert A ◎ 489-0864

11
EXUM ST —FROM 512 BUCHANAN BLVD WEST

ZIP CODE 27701
108 Peoples John E 489-9312
★Gooch Wm V
110 Vacant
110a Rigsbee Fannie B 489-0060
110½ Vacant
112 Torain John
113 Vacant
114 Sneeze Lonnie
117 Stanley Aubrey ◎ 489-5711
118 Lynn John L 489-6093
119 Lowe Cath Mrs
120 Smith Emma K Mrs
120½ Ford Odie V
121 Brown Ella M Mrs
123 Peaks Waddell 489-6960
Peaks Robbin
124 Mc Donald Mary Mrs 489-6727
125 Farnsworth Giles W
125½ Carmichael Hassie L
126 Vacant
GATTIS INTERSECTS
905★Klein Robt 489-8494
907 Weathington Annie M Mrs ◎
908 Call Newell B 489-4649
909 Bain Mae G Mrs 489-1137
Bullington A J 489-5918
910★Lowrey Phillip 489-9830
911a Coleman Janet
911b★Culpton Joann
A Hedrick Wesley R 489-4198
912b★Bradley Marcia
913 Ross Patk D ◎ 489-1541
914 Britt Alvin L 489-8823
914½ Brown Earl
915★Amick Wayne
916★Johnston Mardell S
916½ Silas William
917 Robinette Myrtle H 489-5878

HARRISS - CONNERS CHEVROLET Inc.
The Fastest Growing Chevrolet Dealer In Carolina
Chapel Hill—Durham Blvd. P.O. Box 2040 Chapel Hill, N.C. (27514)
Tels. Durham 544-1716 Chapel Hill 942-3191

HERNDON'S WAREHOUSE SALES
GOOD USED FURNITURE ANTIQUES SURPLUS ITEMS OFFICE EQUIPMENT DESKS FILES CABINETS STORE FIXTURES EQUIPMENT AUTO PARTS TIRES TOOLS BUILDING SUPPLIES AND PLUMBING
AUTO SALES EXCHANGE ACCESSORIES
REAL ESTATE
CLAIR M. HERNDON
609 LIBERTY ST. AT R.R. DURHAM, N.C. (27701) FREE PARKING
Tel. 682-8239
Res. Tel. 682-0029

Budd - Piper Roofing Company, Inc.
CONTRACTORS—MANUFACTURERS—DISTRIBUTORS
ROOFING—SHEET METAL WORK—WATERPROOFING
HEATING AND AIR CONDITIONING
506 RAMSEUR ST., P.O. BOX 708 (27702) TELS. 682-2121 and 682-2122

CAROLINA WELDING SUPPLIES Inc.

DURHAM
2503 E. PETTIGREW ST. (27703)
TEL. (919) 596-2959

BRANCHES
RALEIGH
715-803 N. WEST ST. (27603)
TEL. (919) 833-4645

GREENSBORO
119 LONGALE ST. (27409)
TEL. (919) 294-4000

J. SOUTHGATE & SON, Inc.
Established 1872
INSURANCE SPECIALISTS
FIRE—CASUALTY—AUTOMOBILE—BURGLARY
BONDS—MARINE—HOSPITALIZATION—HEALTH and ACCIDENT—LIFE
1013 Broad St., P.O. Box 1651 (27702)
Phone 286-2905

EXUM ST—Contd
918 No Return
919 Maynard Sherwood E 489-6853
921★Harding Robt L
BREWSTER INTERSECTS
EXUM ST ENDS

35

F STREET —FROM 1226 SEDGEFIELD WEST

ZIP CODE 27705

23

FABER ST —FROM 414 POWE NORTHEAST

ZIP CODE 27705
1400★Thomas Peter 286-1324
1404 Owen Alex 286-7993
1406 Mc Broom Gertrude E Mrs 286-3518
1408 Bolding Dora B Mrs ◎ 286-3117
SWIFT AV INTERSECTS

38

FABER ST (BRAGTOWN)—CHANGED TO BLAIR ST

40

FAIRFAX RD —FROM GREENBRIAR RD SOUTHEAST 1 BLOCK 1 EAST OF MIAMI BLVD

ZIP CODE 27701
1501 Dennis Delphus L ◎ 688-4854
1502 Leffers Bruce ◎ 688-2038
1505 Mayton B A 682-1534
1506 Herndon Clarence G ◎ 682-0635
1509 Maynard Jeddy W ◎ 682-6082
1513 Brooks Raymond T ◎ 682-1304
1515 Morris Wm C ◎ 688-1650
1517★Taborn Bob
1519 Boyd Roy ◎ 688-6692
1523 Eakes Otis L ◎ 682-8634
1524★Hawley Wm E ◎ 682-4105
1525 Weaver Robt N 682-3179
ROBINHOOD RD INTERSECTS

51

FAIRFIELD RD —FROM DUKE BLVD WEST 2 SOUTH OF CROSBY RD

ZIP CODE 27704
500 Sprouse Robt M 471-2291
503 Ferguson Geo W ◎ 477-5903
504 Sprouse Woodrow W ◎ 477-2916
505 Russell Wm E ◎ 477-4751
508 Pittman Hugh C ◎ 477-8767
510 Hunter Lonnie S Jr ◎ 477-8697
601 Baldwin Russell E ◎ 477-3916
603 Fleming Vernon B ◎ 477-0597
605 Upright Trellie S ◎ 477-2594

53

FAIRLAWN RD —FROM 2100 CARVER ST NORTH 1 EAST OF REDWOOD ST

ZIP CODE 27705
2500 Poole Erma F Mrs ◎ 477-3821
2506 Winfrey David R ◎ 477-8967
2509 Castle Roy E ◎ 477-2086
2510 Merritt Wm H ◎ 477-3896
2512 Reese Billie G Mrs ◎
2513 Clark Harry
2514 Grooms Mary T Mrs ◎ 477-2282
2515 Matlock Robt B ◎ 477-2709
2518 Posner Jerrold G ◎ 477-1633
2519 Jackson Fred S ◎ 477-3749
2520 Lachman Robt ◎ 477-1504
2522 Smith Lydwell G ◎ 477-3422
2524 Cole Charlie C ◎ 477-6071
2525 Miller Guy G ◎ 477-2993
2526 Tatum Jesse L Jr ◎
2531 Mc Gugan Joseph H ◎ 477-6327
2532 Colclough Fred Jr ◎ 477-4656
2535 Smith Owen M ◎ 477-4576
2538 Rogers W Ray ◎ 477-4255
2540 Johnson Ronald W ◎ 477-1496
BELLWOOD DR INTERSECTS
2603 Dodson Coleman D Jr ◎ 477-4455
2604 Dixon John W ◎ 477-9152
2610 Poole James A ◎ 477-6735
NEWPORT DR INTERSECTS
2700 Fogleman Wm G ◎ 477-3490
2702 Huff Bradsher L ◎ 477-4756
2704 Autry Charles L 477-9178
2705 Colvard Charles E ◎ 477-4646
2707★Bane Ethel H Mrs ◎ 477-5208
2708 Byrd Lewis N ◎ 477-3300
2712 Wacksman Jeff ◎ 471-1612
2802 Neal Latta A Jr ◎ 477-2424
2808 Seawell Harrell A ◎ 477-2574
2810 Forman Doris W Mrs ◎ 477-5261
2811 Chandler Lizzie G ◎ 477-3391
Anderson Lillian C 471-2124
2812 Monds Malcolm ◎ 477-3952
2816 Kerr Wm J III ◎ 477-8059
2817 Gant James O ◎ 477-3345
2818 Terry Edwin L Jr ◎ 477-1977
2819 Carden Haywood S ◎ 477-3686
2820 Duke James P ◎ 477-3797

53

FAIRVIEW RD —CHANGED TO FAWN AV

19

FAIRVIEW ST —FROM 1200 MOREHEAD AV SOUTH

ZIP CODE 27707
1001 Thompson Wm H ◎ 489-1124
1005★Norwood Weldon 489-5411
★Robertson Vann
1006 Vacant
1007★Hargrave Eva L ◎ 489-6016
1008 Womble Frank J
1009 Weaver Lucy T Mrs ◎ 489-6937
1010 Satterwhite Wm I
1011a Adams Annie B
1011b Bullock Lilly S Mrs 493-1033
1012★Winstead Mary L
1013 Haskins Rebecca A Mrs ◎ 489-8084
1014 Hoskins Edwan Rev 489-5181
1015★Watson Willie C 493-1520
W PROCTOR ENDS
1101 Vacant
1102 Davis Jasper
1103 Brandon Sarah M Mrs
1104 Taylor Hubert
1105 Tyson Johnnie J ◎ 489-3538
1107 Haskins Elvin ◎ 489-1116
1109 King Louella Mrs ◎ 489-5597
1111 Jones Mary W Mrs ◎ 489-1143
1112 Palmer Memorial Holiness Church
1113 Womble Roosevelt ◎ 489-6317
1115 Womble Thos ◎ 489-3686
1116 Huntley James N
HALLEY BEGINS

17

LAKEWOOD AV INTERSECTS
WELLS ENDS
1401 Evans Emanuel J ◎ 489-2166
BIVINS INTERSECTS
W INTERSECTS

15

FARGO ST —FROM 710 SOUTH SOUTHWEST

ZIP CODE 27707
702 Vacant
704 Leak Hattie M Mrs
704½ Vacant
708 Mc Nair James ◎
719 Saint Teresa Of Avila Church
BAXTER BEGINS
801 Apartments
A Lipscomb Ronald
B★Ford Vol C
★Campbell Lee M
D Campbell Frank 688-4458
804 Vacant
805a Richardson Dana 688-3438
805b★Campbell Junion
806★Hooks Ollie
810 Sherrill Willie R ◎ 688-6174
811a★Amos James
811b★Olsen Dorothy
812 Barbee Lessie J Mrs ◎ 688-3638
813b Fuller Mayellar Mrs 688-9458
814 Vacant
815 Church Of God In Christ Jesus 688-8517
816 Hooks Gary G ◎
817a Vacant
HARP INTERSECTS
901 Oatney Iola W
902★Thompson Wm A ◎ 682-8518
904 Fargo Street Grocery
PIEDMONT AV INTERSECTS
1001 Bradley Luvenia Mrs ◎ 688-3289
1002 Flintall Beatrice 688-3011
1003 Mitchell Naomi ◎
1004★Harris Bonnie 688-9189
ENTERPRISE INTERSECTS
1104★Oatney Lucious C 688-6864
1105★Doster Pauline
★Perry Charles R
1106 Pointer Augusta Mrs 688-7597
1107★Felder Swanie Mrs
1108★Carter Annie M Mrs 688-3287
1110 Mitchell Isaac ◎ 688-3523
1111 Slade Delma S Mrs 682-2349
1112 Williams Connie R ◎ 688-7743
1113★Cunningham Alma
1115a Turpentine
1115b★Hargraves Sheryl
1201a★Fordham Edw 688-8381
Spivey
1201b Harris Geo Jr
1203a Hayes Thos A
1203b Mims Horace 682-7222
1205 Hilliard Mamie Mrs 682-9420
1207a★Green J
1207b Garrett Pearl S Mrs 688-4710
1211a★Greene Milton
1211b Mc Cullin Nellie Ruth 682-1577
1215a Moore Julie 688-4473
1215b Herring Hezakiah
1217a★Terry Thelma 489-4388
1217b★Crupp Napoleon C
1311a King Mary L Mrs 688-8506
1311b No Return
1313a★Mc Neil Eule L 688-0800
1313b★Heck Dorothy
1315★Farinton Willis S ◎ 682-2233

Branch Moving and Storage Co. Inc.
FREE ESTIMATES PALLETIZED STORAGE
TEL. 471-1591
2415 REICHARD ST. A Mayflower Warehouse (27705)
Just off I-85 Guess Rd. Exit
Local Long Distance

DUTCHVILLE BUILDERS SUPPLY, Inc.
Dutch Boy
COMPLETE LINE OF
BUILDING SUPPLIES - PAINTS - HARDWARE
PHONE 528-1591
Lake Rd., P.O. Box 705 — Creedmoor, N.C. (27522)

PENDERGRAPH & THOMERSON ELECTRIC CO., Inc.
ELECTRICAL CONTRACTORS
COMMERCIAL - INDUSTRIAL - RESIDENTIAL
1910 E. PETTIGREW ST.
P.O. BOX 11458
TEL. 596-1304
DURHAM, N.C. (27703)

FARGO ST—Contd
1317 Pretty Thos L ◎ 682-5145
1319 Jones Mc Donald ◎ 688-4860
1321 Graves Wesley T ◎ 688-3250
APEX INTERSECTS

55
FARMGATE AV —FROM MEDFORD RD NORTH 1 EAST OF COLE MILL RD

ZIP CODE 27705
3800 Croasdaile Country Club 383-1591
Croasdaile Pro Shop 383-1591
3808 Miller Robt G 383-2056

36
FARTHING ST —FROM ½ BLOCK SOUTH OF HIGBEE NORTH 1 WEST OF ROXBORO RD

ZIP CODE 27704
2105 Spradling Sebert C ◎ 477-7778
2107 Dills Billy L ◎ 477-0304
2109 Thomas
2111 Suitt Wm B ◎ 477-5970
2113 Mangum W P ◎ 477-5645
2201 Wallace Levi T ◎ 477-7009
2203 Womble Wilson D ◎
2205 Tunstall Richd W
2207 Brumm Arthur H ◎ 477-2805
HIGHBEE BEGINS
ST PAUL INTERSECTS
2323 Vacant
2325★Wharton Barry R 471-1410
2326 Basden Wayne D 477-1889
2328★Burnett Joe H 477-6002
CHEEK BEGINS

41
CLUB BLVD INTERSECTS
2404 Potts Sarah O Mrs ◎ 477-2461
2405 Carlton Paul B ◎ 477-5617
2406 Porterfield Annie D Mrs ◎
2407 Ridenhour Montrose ◎
2408 Lyndon Joseph R Jr ◎ 477-7973
2409 Lasater Floyd M ◎ 477-5630
2410★Abernathy Mollie L
2411 Tunstall Sprague G ◎ 477-5892
2412 Lawing Michl N 477-0947
2413 Wilson Robt B ◎ 477-7974
2414 Alford Philip B ◎ 477-5881
2415 Harris Grady V ◎ 477-7903
2416 Day Lorenzo W ◎ 477-7980
2417 Ferrell Eliz D Mrs ◎ 477-5795
2419★Davis Wilbur P Jr ◎ 471-2265
2421 Hester Donald E painter ◎ 477-7251
2423 Lyndon Anna L Mrs ◎ 477-5007
ELLERBEE INTERSECTS
2501 Elmore Geo R ◎ 477-5515
2503 Harvey House The rubber stamps
Harvey Ralph H ◎ 477-5816
2505★Allen Donald
2507 Franklin E G ◎ 477-0650
2508 Martin Julian S ◎ 477-7814
2509 Bullock Robt T ◎ 477-5639
2510 Frye Douglas M ◎ 477-7768
2511 Tilley Ira L ◎ 477-7027
2512 Proctor Hilda L Mrs ◎ 477-7130
2513 Hayes Louise A Mrs ◎ 477-5897
2514 Locke Curtis B 477-2771
2515 Vicker Arlene S Mrs ◎ 477-7550
2516 Griffin Anna S 477-7639
LAVENDER INTERSECTS
2601★Moore Rufus K ◎ 477-7078
2606 Bright Hannah E ◎ 477-5991
2607 Waters Horace W ◎ 477-5566
2608 Fogleman C Poe ◎ 477-5724
2617 O'Briant
2622 Hill Roswell G ◎ 477-7508
LEON BEGINS
2701 Draper Norman A ◎ 477-5934
2702 Clark Roy F ◎ 477-3762
2703 Seabock A Victor ◎ 477-7828
2704 Buckner Grove C ◎ 477-7464
2705 Black Stuart W ◎ 477-5735
2706 Holleman Larry A 477-8480
2707 Kennedy Joseph E ◎ 477-7426
2708 Roberts Boroughs P Jr ◎ 477-8837
2709 Mize Albert B ◎ 477-9011
MAYNARD AV INTERSECTS
CITY LIMIT

38
FARTHING ST (BRAGTOWN)—FROM ½ BLOCK SOUTH 1 WEST OF ROXBORO RD

ZIP CODE 27704
2806 Clayton Virginia B Mrs ◎ 477-6874
2907 Fowler John T ◎ 477-5458
2908 Hilliard Wilbur L ◎ 477-5155
MURRAY AV INTERSECTS
3023 Vaughan Polly K ◎ 477-6325
3025 Cole Somener L ◎ 477-6080
DELAFIELD AV INTERSECTS

40
FAUCETTE AV —FROM 1600 E GEER ST EAST

ZIP CODE 27704
AMBERLY ST INTERSECTS
1915 Duncan Colon K 688-2990
1917 Cash Cath
1918 Tippett Robt L ◎ 688-1044
1919 George Bobby B
1920 Tippett Edw 688-7885
1924★Robbins Pat ◎
1926 Bullock Wm H ◎ 682-1905
1927 Vacant
1928 Moore D H ◎
1929 Lee Louis E ◎
1930 Rigsbee Edna P Mrs ◎ 688-6882
1931 Freeman Wallace T ◎ 682-7422
1932 Thomas Joseph A Jr ◎ 682-7925
1933 Beckwith Wm E ◎ 688-8763
2000★Woods Bill
2002 Vacant
2003 No Return
2004★Murray D L ◎
2006 Mangum Walter R ◎ 688-7170
2008 Parrott Jerry
2103★Handcock Mary
2105 Harris Robt L ◎ 682-5245
2106 Mc Donald Aubrey B 682-7849
2108 Nicholson Valeria B Mrs ◎ 682-7421
2109 Straub Charles ◎ 682-6217
2111 Separk Paul G ◎
2115 Pridgen Jerry R ◎ 688-8752
2112 Renn Alvin D ◎ 682-2828
2114 Stephenson Lewis 682-5177
2117 Noah Garland Mrs 682-3697
2605 Allen Ann

53
FAWN AV —FROM GUESS RD WEST 2 SOUTH OF CARVER ST

ZIP CODE 27705
2710 Brock David L Jr ◎ 477-6829
2716 Herring Edw E ◎ 477-6747
2718 Yates Wailon J ◎ 477-4509
OMAH ST BEGINS
2801★Orcutt Mareen 471-1954
2802 Clark Harry W ◎ 477-4254
2804 Roberts Earl U ◎ 477-1493
2805 West Robt S ◎ 477-3491
2806 Jones Dorothy C Mrs ◎ 477-3456
ALABAMA AV INTERSECTS
2807 Berini John C ◎ 477-2082
2809 Stasiak Roger S ◎ 477-0021
2901 Stephenson Larry W ◎ 477-8815
2903★Allison James L ◎ 477-1200
2904 West Eliz M Mrs ◎ 477-3019
2905 Pendolley Victor S
2907★Smith Donald R 471-2394
2908 Roberts Albert D ◎
2909 Vacant
2911 Boyd James H
2914 Foster Leslie H ◎ 477-2253
2915★Romeyn Peter R 477-5059
2917 Horton Norman T ◎ 477-2358
2918 Powell Kessler K ◎ 477-3722
2919 Hester Pansy M Mrs ◎ 477-3052
HILLANDALE RD INTERSECTS

40
FAY ST —FROM 1113 JUNIPER NORTHEAST BEYOND CITY LIMITS

ZIP CODE 27701
1302 Evans Convenient Food Mart gros 688-9556
1304 Green Benj F ◎ 682-6861
1306 Evans James M ◎ 688-1966
1307 Dean Jesse O 688-0560
1309 Holman Nathl
1312★Franks Geraldine
1316 Strudwick Ethel W Mrs ◎ 688-1785
1317 Royal Louise A Mrs 682-3655
1318 Strudwick Thos H ◎ 688-6848
1319 Robin Joe S 682-1568
1320 Harris Estelle E Mrs ◎ 682-4012
1321★Smith Edith ◎
1323★Mosby Lucinda
1323½★Kate Veola
VIOLET ENDS
1400 Hunter Gladys D Mrs
1401 Avery Percy ◎ 682-7659
1402 Cameron Joseph
1402½ Jones Harold 688-6472
1403 Rigel Sarah J Mrs ◎ 688-4249
1406★Wearing C E
1407 Kearney Morris W 688-2523
1408 Bradley Thos J ◎ 682-8005
1409★Mitchell Willy ◎ 688-5794
1410 Walker Annie P Mrs ◎ 682-4013
1411 Evans Percy ◎ 688-6753
1412b Meares Geo W 688-4771
1501 Macfail Albert ◎ 682-9465
Hockaday Sarah A 688-8789
1502 Tilley Charles ◎
1503 Vacant
1504★Alston S L
1504½ Parker Hubert R 682-8316
1505 Hamlett Erma S Mrs ◎ 688-7203
1510 Jamison Robt W ◎ 688-4655
1511 No Return
1512 Leathers Robt ◎
1513 Wilson Luther ◎ 688-3494
1514★Thomas Patk Jr 688-6777
1515 Allen Joseph E ◎ 682-2953
1600★Beck S D
1600b Thorpe John H
1602 Mitchell Junius W 688-0846
1603 Hall Festus ◎ 688-4563
1604a★Everett Gwendolyn
1604b Harris Dorothy L
1605 Williams Andrew J
1606 Leathers Thelma Mrs 688-8950

Associated Scaffolders and Equipment Co., Inc.
RENTALS — SALES
GENE HAWKINS — TOMMY HAWKINS
544-46 Foster Street (27701)
Tel. 682-2655

Deluxe Products Inc.
WATERFINE MIRACLE WATER
SALES AND SERVICE
Water Conditioning
510 FOSTER ST. (27701)
TELS. 682-1298 and 682-8226

GRACE BAPTIST CHURCH
KINDERGARTEN — DAY SCHOOL
1004 N. Mangum St. Cor. Trinity Ave. (27701)
Pastor's Study 682-2917
Church Office Tel. 688-6765
Kindergarten - Day School Tel. 682-0671
Dial-A-Devotion 688-1422

Fisher Funeral Parlor

Since 1963

"Service For All Within The Means of All"

Licensed Embalmers Funeral Directors Funeral Directors Notary Public

Owner ELIJAH J. FISHER III

3137 Fayetteville St. (27707)

Telephone 682-3276

If No Answer Call 682-5283

Miller Insurance Agency

GENERAL INSURANCE

P.O. Box 3867 (27702) Suite 710 Central Carolina Bank Bldg. 111 N. Corcoran St. (27701) Tel. 682-2188

FAY ST—Contd
1607 Tolbert Wm S Rev ◎ 688-4469
1608 Vacant
BENDER BEGINS
DREW ENDS
MIAMI BEGINS
ZIP CODE 27704
1810 Petty's Auto Upholstery 682-5113
CHEEK RD INTERSECTS
1903 Post No 7 (Am Legion) 688-6581
HEMLOCK BEGINS
2000 American Legion Fair Grounds 682-3252
2011 Brame Lola P Mrs ◎ 682-6747
EASTVIEW ENDS
2101 Chronister Hattie P Mrs ◎ 682-2541
2107 Ennis Jack ◎ 682-6860
2111 Strickland Paul D 682-4423
2113 Morgan E Jack ◎ 682-2542
2117 Barber Marie D Mrs ◎ 682-2543
2121 Johnson's Body Shop auto body reprs 682-1090
2201 Jannetta's Garage 682-7063
★Bryant M R

14

FAYETTEVILLE ST —FROM 600 PETTIGREW SOUTHWEST BEYOND N S R R

ZIP CODE 27701
ROYAL AL ENDS
615 Mechanics & Farmers Bank 683-1521
ELM INTERSECTS
ST JOSEPH ENDS
804 Saint Joseph's A M E Ch 683-1379
GLENN BEGINS
902 County A B C Bd Store No 2
904 Quality Food Super Market 682-9925
915a Vacant
915b Midway Sport Shop
915c Vacant
915d Dreamland Shoe Shine Parlor
915e Vacant
915g Imperial Barber Shop
915h Green Candle Restaurant 682-6781
915i Thorpe's Barber Shop
919 City Redevelopment Comn (Relocation Ofc) 682-5738
921 Royal Music Co

16

FOWLER AV INTERSECTS
PIEDMONT AV ENDS
BANKS PL BEGINS
ENTERPRISE INTERSECTS
UMSTEAD INTERSECTS
ZIP CODE 27707
1201 Warren Stanford L branch library 688-8027
SIMMONS BEGINS
1202 U D I Central Office 688-1331
1208★Burnett Laura Mrs ◎ 682-9589
1211 Mills Edna R Mrs ◎ 682-3066
1212 Bass Thos B dentist 688-4826
Weaver's Cleaners 682-1566
1213 Dunbar Realty & Insurance Co 682-1660
Ingram Bernice H Mrs ◎ 682-3459
1215 Lesley Anthony
1216a Thompson Susie Mrs 688-4413
1216b Leadbetter Wm 688-8662
1217★Scott Lula B
Jenkins Maggie Mrs 688-6703
1218 Watkins Parepa B Mrs ◎ 682-3458
1219 Lynch Lorenzo A Rev 688-8136
1220 Orchid Beauty Shop 688-2938
Deluxe Barber Shop 682-2332
1222 Harris Alder 682-1727
Stanley Martha H 682-2089
1223 Edwards Effie 682-2089
1224 Powell's Barber Shop
1224½ Variety Grocery 682-4577
1226 U & N Billards
1228 U & N Fish'n Chips Party Store 688-3467

18

LINWOOD AV INTERSECTS
1301 Lincoln Hospital 682-2154
Lincoln Private Medical Clinic 682-7378
1302 Page Pearl B Mrs ◎ 682-9064
1304 Page J L & Sons gros
1306 College Inn Restaurant 682-9784
1308 Hill W D Recreational Center
MASSEY AV BEGINS
1406 Scarborough Clydie S Mrs ◎ 688-5963
Scarborough John C Jr 688-4292
1407 Bynum Ernestine S Mrs ◎ 682-7752
1408 Allen Herman L 688-1976
Faulk A Marie ◎ 682-6216
1409 Lyon Henrietta ◎ 688-6867
1410 Stanley Wm E 682-0624
PRICE AV BEGINS
1501 Alston Electronic Research & Aquatic Nursery 688-6876
Alston Harvey C ◎ 688-6876
1502 Garrett York ◎ 682-6610
1503 Cordice Pearl H Mrs ◎ 682-0724
1504★Mc Calley Thos E ◎ 688-6754
★Mc Calley Richd
1505 Rogers Lucille Mrs 688-6892
1507 Williams Annie H Mrs ◎ 682-3965
1508 Norwood Anna Mrs 682-0605
1509 Wearing Patricia A
Harrus Cleveland
1510 Burthey Funeral Service 682-0327
Burthey Ida L Mrs 681-8525
Burthey's Photographic Laboratory coml photogs 688-6292
Burthey Claudie C
1512 Allen Theodore A Mrs ◎ 682-0967
1512½ Walker Zora Mrs 688-7096
DUNBAR BEGINS
1601 Burroughs Eliz H 682-0502
Ruffin Joseph 688-5352
Liles John T Jr 682-1324
Haze Rosa
1603 Williams Addie H Mrs ◎ 682-6278
1605 Mc Neil Joseph 682-2557
1605½ Bailey S E 688-9519
1607 Taylor Beatrice 682-7272
1607½ Gillum Ruth H 688-7404
1608 Vacant
1609 Hill Bruce A ◎ 688-6553
1610 Miller Cath A ◎ 688-1434
1611 Jenkins Joseph ◎
1612 Witherspoon Barbara J 682-7949
Graves Richard
1613 Love Grace A Mrs ◎
1614a Lipscomb H M
1614b Lipscomb Clarence
1614c Miles Sophie L Mrs
1614d★Reed J
1615 Swann Janie L ◎ 688-6506
1616 Saunders Mattie W ◎ 688-6853
1616½ Lannie Polar Bear confy 682-6469
1617 Smith Wm J Jr 688-6872
Peacock James O 682-0535
1619 Neighborhood Store gros 688-6487
1622 Taylor Myrtle 682-1784
1622½ Quick Hannah P
DUPREE INTERSECTS
1702 Davis Bessie N Mrs ◎ 682-0891
1704 Mason Rosanna T Mrs ◎ 682-0552
1706 Clement Helen G 682-8559
Newton Pauline F 682-0509
1708 Mc Laurin Bessie E Mrs ◎ 688-4243
1710 Torrence Addie T Mrs 682-3927
1712 Rivera Alexander M Jr ◎ 682-3071
Edwards C Ruth 682-9468
LAWSON INTERSECTS
1802 Cassidy Luia N Mrs ◎ 682-4338
1804 Vacant
1805 North Carolina Central University 682-2171
Shepard James E Memorial Library 682-2171
1806 Winslow Gertrude M Mrs ◎ 682-3203
1808 Guess Hurley H ◎ 682-1782
1810 Malloy Mildred
1812 Bradshaw Ethel T Mrs ◎ 682-5235
BRANT ENDS
1902 Whiting Albert N ◎
1908 Johnson Sara A Mrs ◎ 682-1919
1910 Vacant
FORMOSA AV ENDS
2002 Shepard Marjorie ◎ 682-1075
2004 Boulware Lillie S E Mrs ◎ 682-3908
2006 Lucas John H ◎ 682-0660
2008 Merrick Lydia V ◎ 682-5021
2010 City Fire Dept (Sta No 4) 682-6463
PEKOE AV ENDS
2100 Rowland Roxie H Mrs ◎ 682-2534
2104 Cordice Norman H dentist 688-1820
2106 Browne Marjorie L ◎
2108 Turner Viola G Mrs ◎ 682-4102
2110 Cox Geo W Jr ◎ 682-2501
GEORGE BEGINS
2112 Brown Geo W 688-4512
2114 Colman Emma Mrs 682-5862
2116a Wilson Eva B Mrs 688-1250
2116b Pratt Frank D 682-8576
NELSON INTERSECTS
2201 Vacant
2210 Grady D B Mrs ◎ 688-1506
2214 Mayhue Doretha 682-2424
2216 Jordan Bertha H Mrs 688-2015
2220 No Return
2223 Cheek Nathl A ◎ 682-2672
2224 Williams Raymond ◎ 682-2886
CECIL INTERSECTS
2301 Cannady Lizzie E Mrs ◎ 682-0528
2311 Gilchrist Rosa Mrs ◎ 682-2319
2313 Mount Zion Baptist Church 688-4245
2314a Wilkins Carrie 682-1413
2314b Floyd Ella C Mrs 688-8902
2318 Page W Luther ◎ 682-4735
Williams Floria 682-5807
MARTHA ST BEGINS
2402 Nunn Dennis 682-9920
2403 Turner Daisy B Mrs ◎ 682-6398
2410a Fuller Thelma E 682-3774
2410b Pompey Pauline H 682-6837
2411 Allen Ellis L ◎ 688-7484
2415 Union Electric
PARK LA BEGINS
2425 Thompson's Exxon Servicenter 682-9701
2500 Vacant
2509 Future Boutique
2510 Modern Beauty Shop 682-2636
Star Restaurant The
2512 Friendly City Barber Shop 688-3658
2514 B & G Grill 682-8871
2516 Coleman's Grocery & Fish Market 682-6418
2518 Bell's Beauty Supply 682-0132
2538 Thorpe York D ◎ 682-0048
2549 Mason Edna M ◎ 682-4733
2601 Satterwhite Eva ◎ 688-1238
2602 Gibson Clifton W ◎ 688-6661
2603 West Virgie 682-6669
2605 Green Matthew ◎ 682-1924
2606 Mc Clamb Noah carp contr ◎ 688-1236
2607 Bryant Willie Mrs ◎
2608 Robertson Danl ◎ 682-1096
NASH BEGINS
2609 Pugh Esther Y Mrs ◎ 688-7767
2610 Vacant
ROOSEVELT BEGINS
2612 Beatty John J ◎ 688-3720
2613 Bruce Laura R Mrs ◎ 682-3747
2614 Geer Crusoe E ◎ 682-3749
2617 Powell James E ◎ 682-1922
RED OAK INTERSECTS
2701 Lipscomb Josephine ◎
2702 Norris Edw P ◎ 682-2746
2703 Jehovah's Witnesses Of Kingdom 1
2704 Claiborne Mae W Mrs ◎ 682-2740
2707 Mc Neill Edw L ◎ 682-1862
2709 Plummer Ettie H Mrs ◎ 682-1233

DURHAM DETECTIVE AGENCY & GUARD SERVICE, Inc.

JACK A HOLT GLADYS B. HOLT

N.C. LICENSE NO. 383

Your Security Is Our Business
Over Twenty Years Experience in Law Enforcement and Security.

1815 GUESS ROAD (27705)

Tel. 286-4829

TEL. 286-4829

PRITCHARD PAINT & GLASS CO
Glass, Mirrors, Jalousies, Windows, Plastics, Shower Doors, Paints and Sundries
AUTO GLASS REPLACEMENTS OUR SPECIALTY
3172 Hillsborough Rd., P.O. Box 2897 (27705) Tel. 383-1581

FAYETTEVILLE ST—Contd
2710 Moore James ◎ 688-1186
2712 Farrington Doman M ◎ 682-1982
2713 Fuller Leroy ◎ 682-1973
ELMIRA AV BEGINS
2714 Richmond Wilbert ◎ 682-2735
2800 Jemison Carl E ◎ 682-2864
2801 Lawrence Joseph ◎ 682-1972
2802 Young Walter C ◎ 682-2873
2803 Sligh Richd E
2804 Edwards Willie ◎
2805 Curtis Robt Jr 682-8684
2806 Horton Lee O ◎ 682-6259
2900 Alston Wm R ◎ 682-1975
2902 Allison James A ◎ 682-1082
2904 Pugh Paul W ◎ 682-1764
2905 Fayetteville Street Elem School 688-1871
2908 Mc Lean Grady ◎
2910 Miller Ralph ◎ 688-6448
2912 Allison Willis ◎ 682-3381
2914 Williamson Joseph S ◎ 682-1981
2919 Amey Florist 688-3310
Amey Funeral Home 688-1860
NS RY CROSSES
3005½ College Laundrette
3009 Bob's Party Store 688-7276
3011 Shabazz Restaurant
3015 Crystal Barber Shop
3017 Atkinson Josephine Mrs 688-1402
3019 Chicken Hut I restr 682-5697
Rooms
101 Plaza Beauty Salon 682-8221
104 House Of Charm Beauty Salon 682-0983
106 Travellers Club
110 Norris Edw P dentist 688-6120
111 Palms Beauty Shop 682-4754
112 Vacant (Rm 112-13)
3023 Bryant's Hat & Wig Box 682-6361
3028 House Of Kleen 682-3828
Quick Wash
3029 Watson Sam M ◎ 682-1309
3030 Dudley Beauty Center 688-0369
3031 Meares Cleaners 682-1693
3032 Vacant
3035 Fowler Barber Shop 682-5371
Prayloe Beauty Shop 682-2884
Star Billiards
3035b Party Bag 682-0052
3101 Plaza American Service Station
Plaza Pub
3125 Plaza Barber Shop 688-3839
3125½ Kirby Mary L Mrs ◎ 682-1365
3128 Durham College 688-3893
3133 Ingram Ida Mrs ◎ 682-1382
3137 Fisher Funeral Parlor 682-3276
3146 Mc Cormick Clyde Jr 682-7797
3148 Farmer Joseph P
3149 Willis Virginia S Mrs ◎ 682-1825
HOMELAND AV BEGINS
154 Burlon Magnolia 682-6857
159 Cleland Wm A ◎ 682-6732
165 Vacant
202 Holloway Dorothy L 682-3618
204 Brunson Alf Mrs 688-8816
206 Reid Winifred S Mrs 682-6778
207 Jones Ellis D Jr ◎ 682-1754
208 No Return
210 Malloy Mae Helen 688-8903
214 Jones Willie 688-2451
215 Jones Ellis D ◎ 688-1323
216 Lucas Sarah B
218 Gerald Bethel L 688-6417
220 Reed Day F Jr
224 Barnes Clarence
225 Horton Mary T Mrs ◎ 682-3472
3303 Wagstaff Bessie J Mrs ◎ 688-1520
3305 Nunn Marvin ◎ 682-1308
3311 Spaulding John A ◎ 682-6826
3315 Brown Mathew J 688-8882
3329 Parker Lena 682-6942
3331 Vacant
3400 White Rock Baptist Church 688-8136

20
FAYETTEVILLE ST APTS —SEE 1000 & 1100 BLKS MERRICK ST AND 600 BLK UMSTEAD ST

30
FELIX ST N —FROM 3100 E MAIN NORTHWEST

ZIP CODE 27703

28
FELIX ST S —FROM 3100 E MAIN SOUTHEAST

ZIP CODE 27703

38
FELLOWSHIP DR —FROM HAMLIN RD SOUTH 1 EAST OF PAUL RD

ZIP CODE 27704
3★Feingold S F
8 Tidwell Charles 477-0348
9 Stephenson Larry T ◎ 477-6879
10 Ellis Julian E Jr ◎ 477-3364
11 Mangum Guthrie ◎ 477-6449
15 Fields Bennie L ◎ 477-0009
16 Glasgow James W ◎ 477-2570
17★Wilson R W ◎
18 Franklin Donald W ◎ 477-8441
19 Smith Robt E ◎ 477-8996
20 Rogers W Odell ◎ 477-1380
22 Wilkins Everett B ◎ 477-4017
21 Ellis Julian E ◎ 477-6112
23 Rumpf Robt
24 Vacant
26★Sawyer R V ◎
28★Delius Dan
30 Gaiser Peter C 471-1189
31 Rigsbee Otis J ◎ 477-2525
32★Hogan J E Rev ◎
33★Taylor Bobby W
34 Weaver James H ◎ 477-6681
35 Braswell Ralph F ◎ 477-0951
36 Matthews W Roger ◎ 477-7166

42
FENIMORE ST —FROM 300 CHANDLER RD WEST 1 NORTH OF CATHY ST

ZIP CODE 27703
3027 White James H 596-7091
3030 Morgan James B 596-7856
3031 Johnson James M 596-6859

32
FERN ST —FROM 1100 CALVIN EAST 2 NORTH OF HOLLOWAY

ZIP CODE 27701
CHESTER INTERSECTS
HYDE PARK AV INTERSECTS
1103 Clayton Mabel L
1103½ Cooper Thelma R 688-6837
1105★Odom Lucille
1106 Dority Jean H 682-6533
1107★Bowman Roland R 688-3243
1108 Hall Mamie L Mrs
★Lester Bob
1109 Caddell Ethel G Mrs ◎ 688-7009
1110½ Jordan Christine K Mrs
1110★Nichols Connie
1111 Douglass J C
1111½ Downey Jessie B Mrs 682-4379
1112 King Darlene I 682-6034
★Roberson Louise
SPRUCE INTERSECTS
1215 Apartments
A Jordan Calvin D
B Ellis Dennis W
C Ruffin Cynthia A
D Rush Gerald E 688-6144
1218 Baker Rufus P ◎
1219 Apartments
A Farrington Faye
B★James Tommy
C Mason V
D★Wilson Gloria
1220 Sorrell Evelyn C Mrs ◎ 682-6902
IVY INTERSECTS
DRIVER INTERSECTS

42
FERNANDO ST —FROM 3000 ROSS RD NORTH 1 EAST OF PRINCESS ANN DR

ZIP CODE 27703
407 Woods James F ◎ 596-6317
408 Evans S Wiley ◎ 596-6507
411 Faulkner Roger W
415 Wheeler Buren ◎ 596-7442
416 Harris James E ◎ 596-5780
418★Johnson S
423★Gainey Albert D ◎ 596-4415
428 Moulton Raymond ◎ 596-1689
430 Elliott Bobby R ◎ 596-7245
432 Morton Rodger R ◎ 596-6346
436 Shepherd Charles D ◎ 596-7343

51
FERNCREST DR —FROM 3221 DUKE HOMESTEAD RD NORTH

ZIP CODE 27705
910 Blanton John T Rev ◎ 477-5560
913 Vacant
915 Luck Milton T ◎ 477-7815
919★Kirby R P ◎
923 Kidd R Milton ◎ 477-0682
926 Umstaedter Wm F ◎ 477-3014
927 Powell Earl D ◎ 477-3990
930 Barker Charles J Jr 477-2723
931 Baker Joe L ◎
CAS CADE LA BEGINS
1000 Tadlock Norman H ◎ 471-2304
1001 Harris Robt S
1002 Lock John H ◎ 471-1366
1010 Lambert Herbert W ◎ 477-3341

9
FERNWAY AV —FROM 300 MORRIS WEST AND NORTHWEST 1 NORTH OF MORGAN

ZIP CODE 27701
506 Hunt Edna Mrs ◎ 682-4404
508 Ellis Elsie E Mrs ◎ 682-4359
N&W CROSSES
N FULLER INTERSECTS
WASHINGTON BEGINS
N DUKE INTERSECTS

Sidney H. Allen REALTY CO.
Residential—Commercial
Suburban and Farm
TEL. 477-4581
Res. Tel. 477-4351
4518 Roxboro Rd. (27704)

INGOLD TIRE CO.
GENERAL TIRE DISTRIBUTORS
Passenger Cars — Trucks — Heavy Trucks — Recapping
900 W. Main St. (27701) Tel. 682-5461

CENTRAL CAROLINA FARMERS Inc.
801 Gilbert St., P.O. Box 1452 (27702) Phone 682-6141

GLENN A. DARST REALTY INC.

Complete Brokerage Service

Residential Commercial

3666 Guess Rd. (27705)

Tel. (919) 471-1573

Becky Hamlett REALTY CO

"Our Personal Attention To Listings Assures A Sale For You"

Residential Commercial Farm and Suburban

BUYING SELLING LEASING

1403 Georgia Av. (27705)

TEL. 286-7693

11

FERRELL LA —FROM W PETTIGREW SOUTHWEST 1 EAST OF ROWAN

ZIP CODE 27701
MARVELL AV INTERSECTS

38

FERRELL RD —FROM END OF CLUB BLVD EAST 2 SOUTH OF GLENN SCHOOL RD

ZIP CODE 27704
2218 Woods Connie T Mrs ◎ 688-3842
2220 Wilkins Clarence O ◎ 682-4536
2222 Davis Curtis ◎
2226 Walker Arch L ◎ 682-5936
2228 Wilkins Lonnie H ◎ 682-2950
2230★Carmack Charles E 688-5331
2232★Thomas Gene A
2233 Terry J Sidney ◎ 682-0236
2234 Jackson Craven T 682-7453
2236 Rogers Robt C ◎ 682-0054
★Mayhew E L
2238★Johnson J A
2240 Vacant
2242★Toney Wilma
2244★Smith Lynn

51

FERRIS RD —FROM DUKE HOMESTEAD RD NORTHEAST 1 SOUTH OF CROSBY RD

ZIP CODE 27704
701 Terrell Ralph B Jr ◎ 477-8628
709 Powell Bradley J Jr ◎ 477-8397
711 Ashworth Clarence F ◎ 477-3274
713 Tucker Jerry R ◎ 477-7748
714 Powell Ronnie 477-2057
715★Fowler A G 471-3290
716 Gay James G ◎ 477-9130
720 Mangum R A

40

FLOYD DR —FROM 903 MIDLAND TER WEST 1 NORTH OF CHEEK RD

ZIP CODE 27704
102 Hobbs Donnie C ◎
104 Vacant (104-05)

12

FEW GARDENS (A CITY HOUSING PROJECT)—LOCATED ON NORTHSIDE OF MORNING GLORY AV BOUNDED BY HYDE PARK AV

ZIP CODE 27703
1a Cates Edna R Mrs
1b Hill Estelle P Mrs 688-1017
1c Coyners Sidney J
1d Tovrea Mary A Mrs 688-8474
1e Boyd Mary Mrs
1f Rigsbee Joseph Y 682-1830
1g Camden Dora R Mrs 688-4914
1h Walker Helen Mrs
2a Shaw Dorothy M Mrs 688-5034
2b Jenkins Drula 688-4851
2c Ram Linda A Mrs
2d★Powell Helen
2e Little James A
2f★Clarkson Collins S 688-3285
2g Thorpe Lorraine M
2h Daniels Helen R Mrs 682-9523
3a Toomer Helen
3b Clay Carolyn E
3c Laws Luther W 688-3783
3d Clayton Shirley N Mrs
3e Lyons Macauther
3f★Styles Judy
3g Powell Deborah A Mrs
3h Vacant
4a Baines Carolyn G
4b Green Melvin H 682-2269
4c Ryals Wm C 688-0187
4d★Royster Lillie
4e Peaks Bessie Mrs 688-2513
4f Jones Margie B 682-6578
4g Reid Jewelite 682-3485
4h Wall Edna Mrs
5a Ray Myrtle Mrs 688-4686
5b Vacant
5c Tisdale Gloria F Mrs 682-2697
5d Wallace Mary L Mrs 682-2372
5e Charles Halley M
5f Ross Carolyn 688-4825
5g Montgomery Veronica J Mrs 682-7289
5h★Wesley Saundra
6a Mc Coy Margt L Mrs 688-7993
6b Daye Carolyn J Mrs 682-7807
6c Bethea Magnolia B Mrs
6d Pipkin Rosa M Mrs
6e Smith John L 682-0771
6f Reed Melvyn R Mrs
7a Vacant
7b★Conyers Wm C
7c Bain Betty Mrs 688-6745
7d Metts Arthina G Mrs
7e No Return
7f Garrett Lorine P Mrs 682-0661
8a Taylor Betty M Mrs
8b Clay Mary Mrs
8c Gilchrist James
8d Johnson Julia C Mrs 688-3657
8e Mc Neil Cora C Mrs 688-2664
8f Bolin Cumella L 688-7802
9a Langley Lista F
9b Jones Charlie 682-5849
9c Carraway Kattie 688-8761
9d Douglas Edna L Mrs 688-3557
9e Brown Sylvester 688-1757
9f Bond Lela W Mrs 688-6787
9g Upchurch Patricia
9h Greene Lillie Mrs
10a Taborn Virginia R Mrs 688-8710
10b★Thomas L A
10c Edwards Evelyn S Mrs 682-4851
10-d Hargraves Ruby L Mrs 682-4230
10e Pegram Edna W Mrs 682-0249
10f Bobbit Lucille Mrs 682-8200
11a Howard Peggy J Mrs 682-2897
11b Richmond Lila T 682-3130
11c★Lyons Frances Mrs
11d Tucker Teresa M
11e Royster Sallie A
11f Greene Ruby A
11h Melvin Annie R
12a Patterson Mary E Mrs
12b Cook Rebecca A
12c Caulder Lillian J Mrs 682-4788
12d Lane Etta R Mrs 688-2416
12e No Return
12f Evans Ethyl C Mrs 682-8001
13a Lynn Rebecca 688-6274
13b No Return
13c Atkins Creola E 688-5323
13d No Return
13e Mc Coy Willie M Mrs 682-7341
13f Toler James A
13g Brewer Beverly A
13h Lyon Randolph 682-9078
14a Weatherspoon June
14b Lawson Alda W Mrs 688-8951
14c Feaster Maria
14d Edwards Madge E
14e Carlton Gladys Mrs 682-0766
14f Burris James
14g Nichols Diana D Mrs
14h Benjamin Brenda A Mrs
15a Smith Ruth W Mrs 688-7852
15b Dillard Hampton A
15c Douglas Betty M Mrs
15d Moore Ella Mrs 682-8323
15e Gordon Alice
15f★Harris Margt A 688-8733
15g★Baker Gail 688-9204
15h Odom Julia Mrs
16a Melvin Ruby C
16b★Pretty Ellen M
16c Bailey Cossie B Mrs 688-9487
16d★Smith Ann Mrs
16e Vacant
16f Amey Betty M Mrs 688-3377
16g Joyner Wm Jr 688-9193
16h Baines Ollie 688-7136
17a Benjamin Alphonso
17b★Lofton Peggy W Mrs
17c★Sparks Hattie L
17d Solomon Helen 688-5627
17e Culver Josephine Mrs 688-3248
17f★Conyers Sidney W
17g Taylor Willie M Mrs 682-2782
17h★Daniel Michl R
18a Smith Lela Y Mrs 682-7864
18b★Collins Mary L 682-2769
18c Carten Bertha A Mrs 688-0194
18d Turrentine Charles T 682-3731
18e Oakley Arthur L 682-2650
18f Douglas Junior 688-4261
19a Evette Irene N Mrs 688-9439
19b Forbush Victor C
19c Obeby Louise B
19d Price Dixie B Mrs
19e Brewer Ruth Mrs
19f Johnson Alice W Mrs 688-1285
20a Medlin Betty L
20b★Green Rosa L
20c Manuel Emma J
20d Jones Irene B Mrs
20e Best Jerond B
20f Horton Mamie Mrs
20g Russ Belinda M
20h Freeman Harold J
21a Breedon Mary B Mrs
21b Riggs Delphia N Mrs 688-4110
21c Hare Pearl M Mrs 682-7264
21d Lyons Carrie T Mrs 688-3008
21e Jones Fannie S 688-5603
21f★Edwards Annette L 682-6674
21g★Pressley Helen Mrs
21h Gravette Nora A
22a Leathers Bernice P Mrs 682-8375
22b★Riley Earl 682-7483
22c Brewington Thelma B Mrs 682-8425
22d Allen Lula L Mrs 682-8421
22e Cole Mary L 682-0651
22f Payne Elsie M Mrs
22g Parrish Charles
22h Green Aubrey Jr 682-4851
23a Hall Willie D 682-3196
23b★Bridges Silas N 688-7598
23c Williams Odis C Mrs 688-4168
23d★Pickett Preston 682-8588
23e Brown Callie J Mrs 688-3185
23f Joyner Dora W Mrs
24a Clement Dela J Mrs 688-8686
24b Mc Kee Nancy
24c Pipkin Josse J
24d★Harris Lester 688-0566
24e★Tillman Rena
25 Hoge Daisy M
24f★Mc Call Ida B 688-2791
25a★Barbee Cephus
25b Williams Myrtle M 688-2407
25c Douglas Ervin 582-5050
25d Rose Alonia W Mrs 688-1694
25e★Hunter Ollie J
25f★Hoover Lida W
26a Lloyd Maggie
26b Rorie Mary C Mrs 688-3902
26c Scoggins Lorene A Mrs 682-1914
26d Pate Maggie Mrs 682-4283
26e Warren Mary B Mrs 682-2946
26f Franklin Roy W 688-8631
27a Mc Lean Charles H
27b Brown Delores M Mrs
27c Jamison Carrie M Mrs 688-8504
27d Pegram Inez Mrs
27e Holloway Ozell
27f Farrar Hattie T Mrs
27g Johnson Ella M Mrs
27h★Bass Alice J
28a Johnson Francis R Mrs 682-6840
★Johnson Wilma
28b Haskin Joan W
28c Nelson Wesley 688-3129
28d Carrington James
28e Manager's Ofc
28f Cox Mary L
28g Lyon Glendovia J
28h Bright Charlotte C Mrs
29a Hoskins Josephine E Mrs 682-7118
298 Brewer Dennis H 688-7851
29c Cozart Addie C Mrs
29d Griffin Carrie P Mrs 688-9581
29e Carter Dianne B Mrs
29f Long Irene P Mrs
29g★Hayes Jerry 688-4135
Howell Sandra D
29h Evans Jean B 682-2331
30a Shaw Jerry W 688-9459
30b Gordon Timithy Jr 688-0501
30c Burnette Pearlena B 688-9274
30d★Nelson Roy T
30e Haskins Ola M 688-7042
30f★Wilson Irene 682-3384
30g Haskins Anne B
30h Bullock Lillie B Mrs

FEW GARDENS—Contd
Barbee Paul A
31a Jones Evelyn J Mrs 682-4393
31b★Monroe Yvonne
31c Blacknell Dovie 942-5413
31d Barnhill Dorothy H Mrs 688-0822
31e Caldwell Bruce 688-1425
31f★Jones Sadie 682-0104
31g Vinson Sallie Mrs 682-3628
31h Meeks Gladys P Mrs 688-0890
32a Hatley Walter W
32b Tharrington Joyce A Mrs 688-7206
32c Lloyd Patricia A
32d Dixon Maybell R Mrs 688-0472
32e Knight Daisy K Mrs 688-0136
32f Kenyon Ruby
32g Parker Betty Mrs
32h Bass Helen C Mrs
33a Jones Wm S 688-0523
33b Riley Mary Mrs
33c Parker Jean L Mrs
33-d Pierce Geraldine
33e Wilder Othabelle S Mrs 682-4539
33f Jackson Bernice P 688-6681

44

FIELD ST —FROM MINERAL SPRINGS RD NORTH 1 EAST OF PLEASANT DR

ZIP CODE 27703

42

FISKE ST —FROM 1000 N GUTHRIE AV NORTHEAST 1 NORTH OF HOLLOWAY

ZIP CODE 27703
904 Lynam Alex M ◎ 682-7827
906 Finch Charles F ◎ 688-4937
908★Ayers Thos B 688-4791
910a No Return (2 Hses 910a-10b)
911a★Kline Gerald L 682-1995
911b Vacant
913 Whitfield Ronald 688-7855
915 Mangum Marvin L ◎ 682-7477
917 Lambert Louise B Mrs ◎ 688-7481
919 Taylor Chuck 688-6988
923 Daniels John E
924a★Brown Linda
924b★Booth Patricia Mrs 682-7310
924c Vacant
924d★Pruett Marshall
1102 Page Elijah B ◎ 682-0189
1104 York Lowell R ◎ 688-1038
1106 Adams Baron B ◎ 682-8248
1107★Williams Andy ◎
1108 Williams Julius ◎ 682-8296
1111 Hunt Thos
1112 Gornto Mildred B Mrs ◎ 688-1145
1113 Hicks Fred E ◎ 688-1943
1114 Brandon Geo R ◎ 682-1719
1117 Cates Randall W 682-8290
1118 Davis Dewey C ◎
1119 Miller's Rest Home
Miller Robt P ◎ 688-1583
1120 Lasater Nettie J Mrs ◎ 688-1294
1122 Ray Rufus E 682-6911
1123★Prelozny Peter A 682-9058
1125 Reaves David A ◎ 682-6530
1126 Anderson Geo H 682-2638
1128★Hamm Bobby L ◎ 682-1016
1130 Moon Clifton ◎ 682-8794
1131 Vacant
BENNING INTERSECTS
1133 Kanas Andrew C 682-6753
1134 No Return
1135★Simpson Gary W 688-7959
1136 Sawyer Ruben V Jr ◎ 688-7294
1139 Whitfield Jasper L ◎ 688-3284
1140 Upchurch Lucious S ◎ 682-2057
1141 Causey Seaborn A ◎ 682-1384
1142 No Return
1144 Riley Paul E ◎ 682-7079
1145★Brower Kermit ◎
1147 Ragan Walter L ◎ 682-6915
1148 Jennings Joseph L ◎ 682-6914
1149 Terry Clifton L ◎ 682-3421
1150 Quesenberry Fredk T ◎ 682-2974
1151 Stutts Charles D ◎ 682-1477
1154 Mc Carson Ira F 682-4870
1155 Mc Caffrey Thos O ◎ 682-5031
1156 Taylor Graham S ◎ 682-3789
1157 Williamson Thos A ◎ 682-7070

18

FITZGERALD AV —FROM 300 NELSON SOUTHWEST BEY CECIL

ZIP CODE 27707
2202 Prince Emmit ◎
2203 Michaux Herbert Y
2206 Saunders Willie R Mrs ◎ 688-1154
2207 Green Evelyn G Mrs 682-1036
2208 Tucker Lillie S Mrs ◎ 688-1547
2209 Burroughs Leslie H ◎ 688-1436
2211 Mc Coy Charles V Rev ◎ 688-1127
2212 Weeks Henry
2213a Vacant
2213b Pressley Dora L 688-1061
2216 Fowler Esther
2217 Tedder James ◎ 688-1234
2218 Hubbard Jacob C ◎ 688-1249
2219 Jarmon Henry M ◎ 688-1615
2220 Oldham James T ◎ 688-1542
2221 Riley Jewel G Mrs 688-8690
2305★Hodge John
2307 Barbee Geo L ◎ 688-4191
2312 Herndon Roy F
2313★Harrington James E Jr
2314 Markham James O Rev ◎ 682-4965
2315 Lyons Benj W ◎ 682-2963
2316 Clay Dwight A ◎ 688-3887
2321 Judkins Della C Mrs ◎ 682-3157
DURHAM COUNTY
CECIL INTERSECTS

5

FIVE POINTS —JUNCTION OF W MAIN MORRIS & CHAPEL HILL

24

FLEETWOOD ST —FROM 1000 S ALSTON AV SOUTHEAST 1 NORTH OF LAWSON

ZIP CODE 27701
ROSEWOOD BEGINS
1205★Hester Robt
1206 Cherry Henry C ◎ 688-3894
1207 Mc Coy James 688-3863
LAKEWOOD BEGINS
1301 Morrison Saml D ◎ 682-3146

55

FLEMING DR —FROM 3300 COLE MILL RD NORTH THEN EAST 1 EAST OF JEFFERSON DR

ZIP CODE 27705
108 Glymph Grover C Jr ◎ 383-1190
114 Davis Clyde
115 Allen Wm A ◎ 383-3027
117 Sloan Larry W ◎ 383-4403
118★Womack Andrew S 383-6267
119 Rigsbee Lewis C
121 Bunn Doris M Mrs ◎ 383-4187
122★Mc Lamb Wm R ◎ 383-6811
126 Dellinger E Terrell ◎ 383-1339
130 Simpson Albert F ◎ 383-2300
134 Thompson James B 383-2365
135 Corn James C ◎ 383-2147
138 Fitch Johnny E ◎ 383-2302
139 Hughes Jennings L Jr ◎ 383-3849
203 Whitaker Coy L ◎ 383-3668
211 Finch Barbara A ◎
215 Adams Charles H 383-5030
312★Trout Douglas L ◎ 383-1903
315★Riley Billy L ◎ 383-2275
322★Woods Tom N 383-3200
325★Carroll Laurence E
328★Lewis David C 383-6285
334★Helms David A 383-1364
905★Humphreys J Skeeter ◎ 383-4395
909★Hopkins Bruce F 383-3403

38

FORD LA —FROM GLENN RD EAST 1 NORTH OF DAVIE RD

ZIP CODE 27704
Lots
1 Dean Michl T ◎
2 Wilson Robt L ◎ 688-3355
3★Willet Harold B 682-5312
5 Morgan Chas ◎ 682-4389
7★Maynard Norman L ◎
9 Turner Louis E ◎ 688-9423
11 Chatman Alice L ◎
13 Vacant
14★Jones Lonnie A
15 No Return
17★Mc Cauley Wm O ◎ 688-6024
4103★Matthews Wm H 682-7300

35

FOREST RD —FROM BROAD SOUTHWEST

ZIP CODE 27705
1700 O'Briant Sollie L ◎ 286-1538
1702★Tumee Charles 286-2583
1704 Hurley Alton T ◎ 286-4938
1705 Watson Wayne N ◎ 286-2647
1706 Carey Donald R ◎ 286-3213
1707 Vacant
1708 Greenhill Fredk R ◎ 286-9646
1709 Reep Marvin C Jr ◎ 286-3536
1710 Tilley Tassey L ◎ 286-0636
1711 Lyon Edgar R ◎ 286-1837
1712★Nelson Johnie
1713 Kinney Carl W Jr ◎ 286-1580
1714★Cates Norman 283-3646
1715 Satterfield Esther M Mrs ◎ 286-1075
1716 Stutts James O Jr 286-3489
BROAD ST INTERSECTS
1800 Varner Scott 286-1533
1801 Boceman Roland ◎ 286-1648
1802★Colbert C 286-7100
1803 Fearing Dorothy B Mrs mus tchr ◎ 286-7035
1804 Wilson Earl M ◎ 286-0171
1805 Horvath John S Construction Co 286-0543
Horvath John S 286-0543
1808 Beam Carolyn L Mrs
1809 Parks Ben L 286-3867
1811 Davis Nora K Mrs ◎ 286-7108
1813 Poe Basil H Jr ◎ 286-1479
1815 Vacant
1818 Clark Charles P ◎ 286-1161
1819 Vacant
1820 Wiggins Joseph S ◎ 286-9454
1822 No Return
1823 Vacant
1824 Hollyday Frederic B ◎ 286-7941
1825 King Otis D ◎ 286-4183
1826 James Albert P ◎ 286-3190
1828 Stevens Peter S ◎ 286-9181
1829 Brigham Geo L 286-9555
1830 Gooch Jack ◎ 286-1986
1832 Clark Michael D ◎
1833 Whitaker John H ◎ 286-4047
1834 Parker Walter R ◎ 286-3040
1835 Baucom Beulah M Mrs ◎ 286-0021
1836 Chalmers Lionel A Jr ◎ 286-9735
1837 Apple Larry W ◎ 286-3288
1838 Strickland W T ◎ 286-0673
1839 King John F ◎ 286-9443
1840 Lawson James C ◎ 286-2490
1842 Love John R Jr ◎ 286-9352

10

FOREST ST —CHANGED TO OTTAWA AV

17

FOREST HILLS —A RESIDENTIAL SECTION IN SW PART OF CITY-FROM NSRR WEST TO KENT & FROM BIVINS SOUTH TO CITY LIMIT

17

FOREST HILLS BLVD E (FOREST HILLS)—FROM 1700 UNIVERSITY DR EAST AND NORTHEAST IN SEMI-CIRCLE

ZIP CODE 27707
BRIAR CLIFF RD ENDS
BEVERLY DR BEGINS
408 Coupland J Randolph III ◎ 489-4237
410 Nashold Blaine S Jr ◎ 489-9728
COMPTON PL BEGINS
502 Anderson W Banks ◎ 489-4182

DURHAM AWNING COMPANY Inc.
F.L. BRANTLEY
Canvas, Aluminum and Fiberglass Awnings
Aluminum Siding—Custom Venetian Blinds—Storm Windows and Doors
705 FOSTER ST. (27701) TEL. 688-4536

DURHAM DISTRIBUTING CO. INC.
SCHLITZ MALT LIQUOR
OLD MILWAUKEE
• WHOLESALERS •
712 Ellis Rd. (27703), P.O. Box 465 (27702)
Tel. 596-9395

CAROLINA TRANSFER AND STORAGE INC.

DURHAM

TEL. 688-1220

P.O. Box 18208 (27609)

2013 New Hope Church Rd. Raleigh N.C.

TEL. 872-1220

BARNES SUPPLY CO. INC.

Purina Dealer Feed Seeds Farm Supplies

TEL. 286-7331

774 9th St. (WD) (27705)

E FOREST HILLS BLVD—Contd
504 Denbo Edw M ◎ 489-4269
506 Stokes Thos A Paving Contractor ofc 489-3224
Stokes Thos A ◎ 489-3224
602 Goldner J Leonard ◎ 489-3266
606 Plonk James W ◎
704 Williams W Alf ◎ 489-3167
706 Palethorpe Geo ◎ 489-5776
OVERHILL TER ENDS
800 Ingold James E ◎ 489-2410
804 Amore S Thos ◎ 489-3122
806 Quinn Galen W ◎ 489-9860
810 Tyor Malcolm P ◎ 489-2661
814★Cranford Ernest B Jr ◎ 489-5036
818 Horn Edith W Mrs ◎ 489-4248
824 Tyczkowski Edw A ◎ 489-6472
OVERHILL TER BEGINS
1000 American Natl Red Cross Durham County Chapter 489-6541
1006 Hudgins Leon M ◎ 489-4622
S DUKE ENDS
UNIVERSITY DR BEGINS

17

FOREST HILLS BLVD W (FOREST HILLS)—FROM 1700 UNIVERSITY DR NORTHWEST IN SEMI-CIRCLE

ZIP CODE 27707
HERMITAGE CT INTERSECTS
1000 Knott Charles F ◎ 489-2246
1002 Sprinkle Sybil B Mrs ◎ 489-3169
1004 Webb James H Jr ◎ 493-1290
1010 Griffin Wm E ◎ 489-2133
1014 Massey C Knox ◎ 489-5293
1024 Hobart Seth G Jr ◎ 489-2473
FAIRVIEW ENDS
1034 Willis Guy R ◎ 489-6201
1040 White Hugh E ◎ 489-3127
WESTWOOD DR BEGINS
1044★Kirkland John L III
1062 Brinkley Byrd M Mrs ◎ 489-3223
1066 Sasser Louis L Jr ◎ 489-4203
WARD BEGINS
1100 Stone Robert L Jr ◎ 489-4396
1118 Patton James R ◎ 489-2142
1124 Stocker F Mary A Mrs ◎ 489-3155
OAK DR BEGINS
UNIVERSITY DR INTERSECTS

17

FOREST HILLS PLAZA (FOREST HILLS)—FROM 1400 SHEPHERD EAST

ZIP CODE 27707
1500 Vacant
UNIVERSITY DR INTERSECTS

17

FOREST WOOD DR (FOREST HILLS) FROM 2100 UNIVERSITY DR EAST AND NORTH

ZIP CODE 27707
100 Vacant
102 Coburn Lucile S Mrs ◎ 489-1566
106 Taylor Rosa S Mrs ◎ 489-7718
108 Cuningham Mary L Mrs ◎ 489-3184
109 Forbus Ina B Mrs wrtr ◎ 489-1031
110 Rosenberg Stanley J ◎ 489-4754
111 Wheeler Alice G Mrs ◎ 489-2176
112 Mc Lean Benj ◎
114 Powell Rufus H Jr ◎ 489-6527
115 Blalock Inis E ◎ 489-9847
118 Lea Wm W ◎ 489-4062
119 Harris Lutie T ◎ 489-2116
120 Poirier Anthony J ◎ 489-6205
121 Lore James ◎ 489-0384
200 Johnson J Thurman ◎ 489-2149
203 Bynum Archibald M ◎ 489-0801
204 Dorsey Frank C
205 Hepworth Wm G ◎ 493-1187
207 No Return
208 Laws Aurelia nurse ◎ 489-1039
210 Robertson Pauline W Mrs ◎ 489-2227
214 Vacant
215 Mc Donald Richd L ◎ 489-5186
216 Kremen Irwin 489-8465
218 Warren Jim Real Estate 489-6007
Warren James W ◎ 489-6007
219 Dean Ernest ◎
220 No Return
227 Spragens Thos A Jr 489-6189
229 Mann Bessie L ◎ 489-5156
231 Coleman Robt 489-3576
233 Cooley Philip C ◎ 489-4987
235 Griffin Morris H ◎ 489-8127
FOREST HILLS BLVD INTERSECTS

18

FORMOSA AV —FROM DERBOME EAST 1 SOUTH OF LAWSON

ZIP CODE 27707
208 Grandy Walter M ◎ 682-0124
210 Taylor Leroy R ◎ 688-9132
212 Pratt Emmett C ◎ 682-3442
214 Bolden Whitley W ◎ 682-3615
VILLAGE AV ENDS
OTIS BEGINS
302 Wheeler John H ◎ 682-3466
304 Collins Wm R ◎ 682-4762
CONCORD INTERSECTS
400 Shearin Margt S Mrs mus tchr ◎ 682-9052
403 Holmes Florice ◎ 682-9531
404 Kennedy Evelyn W Mrs ◎ 682-2486
405 Hill Ola H Mrs ◎ 682-4408
406 Elder Alfonso ◎ 688-6503
407 Watson Robt C 682-9595
408 Michaux Henry M ◎ 682-3482
409 Harris Plassie W Mrs ◎ 682-2998
FAYETTEVILLE INTERSECTS

38

FORRESTER ST —FROM RUTH WEST 1 NORTH OF DEARBORN DR

ZIP CODE 27704
2905 No Return
3001 Street Pasco ◎ 477-4366
3003 Hunter Lee ◎
3005 Daye Robert 477-7636
3014 Edwards Raymond L ◎ 477-6385
3017 Charles Zubean W ◎ 477-6097
3019 White John W
3024 Privette Richd Jr ◎ 477-6297
3025 Williams Thelma ◎ 477-0574
3027 Rogers C Bruce ◎ 477-2425
3028 Evans Ronald ◎
3029 Cooper Julia C Mrs 477-0003
3030 Evans Walter S ◎ 477-4042
3033 Foster Alene ◎ 477-6673
3034 Bullock Mc Coy C Rev 477-8515
3036 Thomas Lorenza ◎
3037 Rogers James E ◎ 477-6198
3038 Blue Robt L ◎
3041 Timberlake Richd D ◎ 477-6365
3040 Daye Walter ◎
3042 Parker Victor L ◎ 477-6465
3043 Jamison Solomon M ◎ 477-6073
3044 Dantzler James A ◎ 477-1208
3046★Shaw Elijah ◎ 477-6379
3047 Mc Neill Oliver D ◎ 477-3754
3055 Parker Victor L Jr ◎ 477-1861
3059 Mc Millon Eug ◎ 471-1648
3063 Vacant
3067 Brandon Floyd W ◎ 477-5013
3068 Harris Wm Jr ◎ 477-2001
3069 Bridgeford David Rev ◎ 477-2981

5

FOSTER ST —FROM 300 CHAPEL HILL NORTH 1 EAST OF OAKWOOD AV

ZIP CODE 27701
207 Nationwide Insurance Co 688-3187
Poe Geo J Insurance Agency 688-3187
208 Colony Park Utilities Co 682-5523
Herndon Building Co contrs 682-5523
Superior Building Co contrs 682-5523
209 Vacant
212 Kimbrell's Furniture Co Inc 682-2159
213 Lyon W C Co Inc home decorating 682-5574
217 Vacant
220 City Central Civic Center 688-8021
221 Northcutt V L 688-9419
221½ Vacant
227 Parking Lot
MORGAN INTERSECTS
313 Kings College business sch 688-1965
323 Durham Gas & Oil Co Inc whol 682-2149
Clark & Sorrell Inc 682-2147
324 North Carolina National Bank 682-0342
N C Natl Bk (Consumers Credit)

SEMINARY ENDS
313 King's College-Durham Center
324 North Carolina National Bank Foster St Branch
400 Vacant
1013★Jones Thos J ◎ 489-9530
401 Southeastern Radio Supply Inc 688-8204
417 A & G Paint & Body Shop 682-4032
HUNT INTERSECTS
501 A & G Auto Corp 682-5736
502 Midas Muffler Shop 682-5718
510 Deluxe Products Inc storm doors & windows 682-1298
Miracle Water Sales & Serv 682-1298
519 Commercial Credit Corp 682-5473
520 Gordon's Potato Chips (Stge)
521 Kwik Kar Wash Inc 682-7021
522 Dixie Decorating (Whse) 682-5394
532 Durham Roofing Co 682-8064
534 Vacant
538 Triangle Paint & Decorating Center Majors Construction Co 682-5211
539 Appliance & TV Center 688-4371
540 Vacant
544 Associated Scaffolders & Equipment C Inc 682-2655
547 Nu-Tread Tire Co (Stge)
548 Liberty Works (stge)
CORPORATION INTERSECTS
600 Coman Building Center Inc 688-9391
601 Nu-Tread Tire Co recapping 682-5795
609 Reynolds R J Tobacco Co leaf dept 688-1708
618 Transouth Financial Co 688-1353
619 Miller-Hurst Inc auto repr 682-0461
620 Forest Coman Ltd 682-2584
W GEER INTERSECTS
701 King's Sandwich Shop 682-0071
703 Walton Roofing & Heating Co Inc 688-6209
705 Durham Awning Co Inc 688-4536
721 County Agricultural Building
Floors
1st Fl County Agrl Extn Serv 688-224
1stfl County Agrl Extn Serv 688-2900
1stfl U S Dept Agrl Stabilization & Conservation 688-8146
1st Fl County Curb Market
2d Fl County Exten Serv (Home Economic's) 688-6770
2d Fl US Dept Agrl (Farmers Home Admn)
2d Fl State Dept Natural & Econ Resources (Div Forestry) 688-2
2d Fl Usda Soil Conservation Serv 688-6866
724 U S Army Reserve Center (310 Medical Detachment) dental serv 688-3605
U S A Hosp (3274) 682-1352
733 Scott & Roberts Inc dry cln ofc plan 682-9325
814 Woods Nancy Mrs furn rms
Fletcher's Gulf Service 688-6191
W TRINITY INTERSECTS
WASHINGTON INTERSECTS

FOUNTAIN ST —FROM 3[illegible]00 ROSS NORTH 1 EAST OF FERNANDO S

ZIP CODE 27703
100 Robinson Clyde W ◎ 596-3644

FOUSHEE ST —FROM AVONDALE NORTHWEST 1 SOUTH OF HOWA

ZIP CODE 27704
305 Ponderosa Steak House 471-2381
309 Harris Jerry L ◎ 477-7007
311 Panther Carrie C Mrs ◎ 477-0561
313 Toomey Esther R Mrs ◎ 477-1292
315★Dunlevy Mrylen E

FOURHEE ST—Contd
AMERIDGE BEGINS
CITY LIMIT
DURHAM COUNTY

14

FOWLER AV —FROM 909 PHILMONT ST EAST

ZIP CODE 27701
406 No Return
408★Stewart Margt 688-5816
410 No Return
MACKLIN ENDS
MEBANE ENDS

20

FAYETTEVILLE INTERSECTS

51

FOX HUNT ST (RIVER FOREST) FROM 234 OMEGA RD NORTH

ZIP CODE 27704
4900 Davis James M ◎ 477-7011
4904★Priuette G G ◎
4907 Pinckney Nancy D ◎
4908 Immanuel Chandra P ◎ 477-0273
4909 Mason Abner S ◎ 477-5181
4910 Vacant
OVERLOOK AV ENDS
4914★Jones James T ◎ 536-3519
4918 Alexander John L ◎ 477-1613
4923 Conner Fred B Jr ◎ 477-7708

50

FOXCROFT LA —FROM NEWHALL RD WEST 1 SOUTH OF MAYBANK CT

ZIP CODE 27707
100 Scott Duke T ◎ 544-3183
104 Aakre Harlan P ◎ 544-1612
107 Wheeler Luther W 544-1121
108 Cutrell Wayne A ◎ 544-2388
112 Andrews Ernest L ◎ 544-2342
111 Terrell Wm H ◎ 544-1522
115 Bynum Arch D ◎ 544-2433

47

FRANCIS ST —FROM END OF HORTON RD WEST 2 SOUTH OF NATION AV

ZIP CODE 27707
2400 No Return
2402★Lassiter Floyd F ◎
2404 Gibson James R ◎ 489-6478
LEGION AV INTERSECTS
2502 Dressel Francis G ◎ 489-3953
2506 Borstelmann Lloyd J ◎ 489-4186
SARAH AV INTERSECTS
2602 Skinner John T III 489-8749
2606★Smith Lerwin C
2608★Glusman Edw Rev 489-3172
2611 Bond Wm E ◎ 489-6310
HOPE VALLEY RD INTERSECTS

12

FRANKLIN ST —FROM BELT SOUTHEAST 2 NORTHEAST OF E MAIN

ZIP CODE 27701
1006★Barbee Wm
1008★Kornegay Wm 682-7290
1010 Watson Bessie P Mrs ◎ 688-6751
1012 Millard James F ◎ 688-3867
ELM INTERSECTS
1102 Jacobs Wm L 682-6974
1104 Smith Richd F 682-8804
1105 Ford Walter ◎ 688-9538
1106★Hogan Gilbert C
1107★Broadie Sallie H 682-4688
1108 Mc Clain Geo 682-2975
1109 Dennis Claiborne 682-3752
1110 Wallace Rena W Mrs ◎ 688-1410
ALSTON AV INTERSECTS
1203★Ray Vernon L
1204 Yates Annie L Mrs 688-4145
1205★Taylor Jacky O 688-9034
1206★Dean Janie Y 682-6659
1207 Vacant
1208 Williams Paul R Rev ◎ 688-3045
1209 Johnson Sissie S Mrs 682-8365
1210 Wilson Claiborne W ◎
1211 Thompson Roland C ◎ 688-9150
1212★Dent Billy ◎
HOLMAN INTERSECTS

51

FRAZIER ST —FROM ROXBORO RD WEST 2 NORTH OF CARVER

ZIP CODE 27704
115 Bowling Thaddeus R ◎ 477-3532
218 Gibson Drusilla W Mrs ◎ 477-4587
705 Mc Clernon Robt E Rev ◎ 477-7278
706 Tew J Linwood ◎ 477-4617

46

FRIENDSHIP RD —FROM TRYON DR SOUTH 1 WEST OF WELCOME DR

ZIP CODE 27705
2802★Siegler Joe H ◎ 489-6890
2803 Giragos John G ◎ 489-5206
2804 Carr Stuart B ◎ 489-1655
2805 Harris E Carter Jr ◎ 489-1186
2807 Boutwell Rufus C Jr ◎ 493-2370
2811 Cohen Harvey Jay ◎ 489-5744
2901 Holdredge Fred E research educ consultant ◎ 489-4647
2902 Harris Isaac E 111 ◎ 489-1090
2905 No Return
2906 Vacant
2910 Nagaya Hiroshi ◎ 489-4834
2911 Flowers Maryjane U Mrs ◎ 489-6249
2914 Killenberg Paul G ◎ 489-1338
2915 Bronfenbrenne Martin
2918 Claypoole Wm H ◎ 489-7844
2919 Pickett Hubert W Jr ◎ 489-4525
2924 Kylstra Johannes A ◎ 489-5323
2925 Gianturco Danl T ◎ 489-4395
2928 Amaya Marcelino ◎ 489-5675
2929 Hart Alice D Mrs ◎ 489-4923
2932 Wiggins Noland E Jr ◎ 489-6383
2935 Hutt Gerald H ◎ 489-3432
2941 Vacant
2944 Creasman Wm T ◎ 489-7809
2945 Gallemore John L Jr ◎ 489-4978
2948 Lerner Warren ◎ 489-4362
2951 Handwerger Stuart ◎ 489-9663
2952 Pshyk Basil W ◎ 489-8303
2956 Dvorak Geo J ◎ 489-8068
2957 Stallings June H Jr ◎ 489-2878
2960 Guthrie M Lee ◎ 489-5850
2961 Schoming John N ◎ 489-5450
2964 Narahashi Toshio ◎ 489-1668
2965 Landers Maurice B III ◎ 489-8281

55

FRONT ST —FROM HILLANDALE RD WEST 1 NORTH OF US HWY 70

ZIP CODE 27705
1815★Meade Richd 383-2549
1829 Crosadaile Apartments
Ai Baynes Bascom T 383-3147
A2 Autrey Ned M 383-2425
A3 Stone Virginia D 383-4557
A4 Sledge Walter 383-6311
5 Hockfield Joe M 383-2002
A6 Bryson Edwin C 383-2313
B1 Evans Garland G 383-4663
B2★Stemmler Maria
B3 Strickland Martha E 383-1902
B4 Sullivan Marguerite S Mrs 383-4084
B5★Burnett M B Mrs
B6 Oneal Shirley J
B7 Wallsten James M 383-1056
B8 Hyde Helen H 383-2468
B9 Stewart Grace E 383-2481
B10 Marsicano Thos H
B11 Turner M N 383-1014
12★Kirby Cindy
B14★Frasure Dorothy M
15 Scheinbord Richd
B16★Thomas Frances C
B17★Trent Thos
C1 Heldman J M 383-2676
C2★Coffman Kay
C3★Saucier Lewis J
C4 O'Quinn Wm 383-5671
C5★Cooke Euna
C6★Adams Jenny
C7★Chapin John
C8★Newman Wm
C9 Stubblefield Donald F
C10★Ryan Jas J
C11 Vacant
C12 Fisher Wm S III 383-2712
D1★Satyshur Dennis M
2★Obrist Walter D
D3 Ferrell Christine N Mrs 383-1333
D4★Witt Margie B
D5 Pulley Thos F 383-5648
D6★Wagner Isabelle
D7★Stephenson David N
D8 Hall Keith L Jr
D9 Vacant
10★Shook Jay L
11★Dennis Mary L
12★Stharts Geo M
13 Vacant
D14 Jacobs Miriam J 383-4165
15 Mc Cormick K E
16★Cralle Helen
D17 Ford Josephine
E1 Pass Harvey I 383-5120
E2★Holloway E S
E3 Wayne Walborg S 383-4125
E4★Webster Eloise H 383-5931
E5 Keary Peggy
6★Chapman Donald
E7 Goddard Carol S Mrs 383-4058
E8 Wilson Roy T 383-3664
E9★Wyse Allen M
E10 Martin Nora M 383-1270
E11★Bracy Horace
E12★Pancoast Bradley M
E14 Kohler Patricia H 383-6328
E15 Ennis Larry W
E16★Smith Constance
E17 Gerald Leroy
F1★Watterson D Martin
F2 Griffin R Dillard 383-4433
F3 Fonville Margt Mrs 383-2873
F4 Mc Mahon Thos F 383-1340
5★Harris Stanley A
F6 Edmondson Michl 383-4757
F7★Carter Michl L
F8 No Return
F9 Inman Henry O
F10★Sawyer Robt W
F11 Tissue Robt E
F12 Jerrett Elliot B 383-3264
G1★Kennedy James M
G2★Schmechel Donald E
G3 Mason James K [illegible]-6028
G4 Black David E 383-6331
G5★Mc Donald Ida L Mrs
G6 Hopkins Frances
7★Robertson K B
8★Sherman Frances
G9 Johnson Ruth W
G10★Kendrick Ruth F
G11★Mackley E J
G12★Dunn Patrick
G14★Gwyn Duane D
G15 Woods Glenn E
G16★Blanks Mary M
G17 Poole Larry 383-4804
2106 Carver Terrace Apartments
1★Myrick Robt W
2★Rajagopal Rangaswany
3★Ziegler Robt E
4★Fucito Frank J
5 Dennis Betty S
1★Kennedy J M
2 Keane Ronald
3 Sharp Cheryl
4★Brenckman Wm
5★Lee Robt E
6 Swain Wingate E Jr 383-6353
1 Shore Sidney
2 Tisdale Eliz A
3 Speed Joseph
4 Woody Charles A
1★Rosenberg David M
2 Thomas Carl W
3★Abdel-Khalik A Rashad
4 Dobie Lois Mrs
5★Chatham Luey H
6★Brown Johnny
1 Ferrall Walter C
2 Moses Michl
3 Campbell Betty S
4 Rosemond Charles G

IMPORT & DOMESTIC
AUTO SERVICE
Complete Service and Performance Preparation on all Imported Cars and American Sub Compacts
3223 Hillsborough Rd. (27705) (Behind Imported Auto Parts Inc.) Tel. 383-6335

ACE GLASS CO.
Commercial, Storefronts • Residential, Patio Doors
Plate Glass • Auto Glass, Complete Stock, Installations, Mirrors
26 Years Experience — Glass Specialists
INSURANCE CLAIMS - FREE ESTIMATES - 24 HOUR EMERGENCY SERVICE
Northgate Shopping Center, 1523 Watts St., Durham, N.C. (27701) 286-1354

HOME BUILDERS ASSOCIATION OF DURHAM AND CHAPEL HILL

"VOICE OF THE HOME BUILDING INDUSTRY"

714 North Carolina National Bank Bldg.

TEL. 688-2379

123 W. Main St. (27701)

CONCRETE SERVICE CO., Inc.
OF DURHAM
• READY MIXED CONCRETE •
TEL. 596-8105
312 S. PLUM ST. (27703)

FRONT ST—Contd
5★Neill Charles P
6 Christiano John
2116 Carver Apartments (Rental Ofc) 383-1502
1★Cox Roberta F
2★Cable James M
3 White Nancy L
4★Matthews John T Jr
5 Scrimshaw Muriel V
6★Kaplin B D
7★Thompson Thos T
8 Dunnegan Doris
1 Green Annette
2 Hobbs Ruth N
3 Duffy Jeanne
4★Wood Deborah S
5 Spence Dorothy
6 Gatchel John P
7 Vacant
8★Brame Randel A
1 Taylor Anne G
2★Booth Robt E
3 Carruthers Joseph M
4★Pollock Jarvis A
5 Sault W E
6★Bynum Sylveste C
7 Long Christine
8★Barrett Shelton L
9★Lovera L L
1 Podell Ronald
2 Norton Jeffrey A
3 Olela Henry
4★Becker David C
5 Vacant
6 Rodgers Wm L
7 Perry Paul J
8 Moran John F
8★Kuniansky Max Mrs
1★Ham Louise A
2★Boddie Leah
3★Medlin Ronnie D
4★Malony Myrtle
5★Mc Grew James
2800★Wickwire Sidney J
7★Wright Richd
8★Neeley Carl
1★Eckerle Michl
2★Spratt Florence F
3★Allen Loretta H Mrs
4★Hales Mary L
5★Moss Jonathan
6★Anderson W Eric
7★Wood John S
9★Brown Janie Mrs
10★Stuelke Richd
11★Matthews Minnie
1★Acorn Robt M
3★Lewin Geo H
4★Treuathon J L
5★Honeycutt Leroy B
7★Britt C B
1★Gayle John G
2 Vacant
3★Kimball W G
4★Gordon Jonelle
5★Neal Robt F
6★Hall Joanne E
7★Hall J G
8★Tippett James A
1★Cordle Nelle R
2★Buccino Salvatore G
3★Porter Wm A
4★Parnell J A
6★Woody Joe K
7★Cole Denny
8★Weems Ann
9★Packer Stuart H
10★Broxton Marcia B
11★Bennett Charles
12★Pipkin Ashmead P
13 Vacant
14★Helms Boyce A
15★Walker Wm C
16★Kennedy Jerry W
17★Osborne Raymond
2★Jones Wesley
3★De La Torre Carlos
4★Rasberry Thelma
5★Ansan Ardys
6★Krauth Lee
7★Jenkins Richd E
8★Stephenson Shaw
1★Childers Jerry
2★Holton David Q Jr
3★Key Sylvia B Mrs
5★Barber Kathy L
7★Yarbrough Edwin S III
8★Davis Ted
1★Whitlow Wm F
2★Smith Richd L
3★Farrell Wm K
4★Ashe Patsy S
5★Stefanics Charlotte
5 Vacant
6★Totten John A
8★Hogg Pamela J
1★Schubart Charles S Jr
2★Moore Billie J
3★Ward Ellen G
4★Ray Bobby J
5★Kissiah W E
6★Mooth Thos A
7★Hardin Carolyn
8★Cassey Dewey L
9★Derr Kathryn K
10★Johnson Donna M
11★Wheeler Martha
12★Jones Mary R
13 Vacant
14★Toggerson Peter
16★Woods John P
17★Dascengo Frank
1★Mills Brenda
2★Ashley Andrew W Jr
3★Mc Guire Juliet M
4★Hart Leo
5★Rudder Michl H
6★Mc Griff Fredk
7★Apple Faye
8★Miller Richd W

9

FULLER ST N —FROM 700 W MAIN NORTHEAST 1 EAST OF DUKE

ZIP CODE 27701

39

FULTON ST —FROM 2400 CREST SOUTH 5 EAST OF DOUGLAS

ZIP CODE 27705
206★Dennis Margt 286-9673
212 Brown Dossie I Mrs 286-1624
BARNUM ENDS
220 Martin Irene E Mrs ⊗ 286-7377
222★Sander Hardy
224 Pratt Eloise N Mrs 286-0067
SHIRLEY INTERSECTS
302 No Return
304 Bason Charles 286-3819
Blow Alex 286-4521
306★Chandler Edna J
306½★Harris Peter
308 Johnson Fred 286-7310
310 Pipkin James T ◎ 286-1600
PRATT ENDS

20

GANN ST —FROM CHATHAM PL EAST 1 SOUTH OF PETTIGREW

ZIP CODE 27701
1102 Seafood Box Cafe The 688-0413
Seafood Grocery 682-4146

51

GARCIA ST —FROM 4016 CASA ST WEST 1 NORTH OF HORTON RD

ZIP CODE 27704
909 Scott W Arth 477-4550
913★Bartlett Steph L ◎ 471-1202

23

GARDEN ST —FROM 1919 YEARBY AV SOUTH

ZIP CODE 27705
305 Vacant
ANDERSON INTERSECTS

39

GARFIELD AV —FROM ERWIN RD NORTH 3 WEST OF FULTON

ZIP CODE 27705

35

GARLAND ST —FROM 2334 GUESS RD NORTH 1 WEST OF MARYLAND AV

ZIP CODE 27705
1909 Telephone Services Corp 286-9128
1911 Fears Walter G ◎ 286-4685
1920 Municipal Forms & Systems Inc 286-7778
1925 Vacant
1928 Ellington Wayne E ◎ 286-1114

49

GARRETT RD —FROM CHAPEL HILL RD SOUTH

ZIP CODE 27707
4216 Broadmoor Apartments
1 Owens Carole B 489-5080
2★Thigpen Douglas 489-1326
3★Ewendt Christiana 489-8276
4 Schmidt Cynthia J
5 Vacant
6★Winfrey Angela 493-1670
7★Wilson Foreman
8★Thorton Thorton
9 Farmer Tony 489-8307
10 Johnson Gail R Mrs
11 Philpott Edna T Mrs 493-2294
A12★Poole Robt A
13★Wrice Linda 493-2368
14★Covington James E
15 Vacant
16★Raxter D Hugh
17★Pulley Ervin
A18 Vacant
19★Garbielson Harper
20★Harbison Wm
1 White Merle 489-3634
2 Funk Sandra G 489-5672
3★Baker Joan C 489-1379
4 Wenthers Walter S
5★Godwin D Easley 489-6261
6 Dickerson Sue D 493-1719
7★Fuller Charles E 489-0622
8 Moses Red
9★Gann D Ray 493-1079
10 Jones Ray O 489-1463
11★Green J Massey 489-1455
12★Fetherston Ives
13★Hawks Norman
14 Vacant
15 Sanders Willie W 489-1049
16 Vacant
17★Cline Edwin K 489-1349
B18★Moorman Clinton 493-1286
19★Ellis Lloyd J III 493-2221
20★Peters Golden
21★Grisard Albert F
B22 Tietz Virginia
23★Anderson Duane 489-6978
24★Harper Earline B
25★Guthrie Patricia
26★Umberger Charles D Jr 489-6493
B27 Katz
28★Mc Duffie Bob 489-4006
B29★Spach Charles 493-1583
30★Ward Garry 489-8332
31 Vacant
32 Cheney Wm 489-1412
1★Melton Randall 489-5788
2★White Sharon 489-7075
3 Allison Doyne R 489-4675
4★Haigler Joseph R 489-5327
5★Hogard Elgirt F 489-3453
6 Vacant
C8★Salmon Steven 493-2325
C9★Watts Tommy
10 Goumas Stanley 489-6839
11 Vacant
12★Geyer S J 493-1577
13 Vacant
14★Collins James 493-1850
15 Vacant
C16 Gerasimos
17★Lewis Robt
18★Maxwell Richd 489-8162

GARRETT RD—Contd

19★Ethridge Robt F 489-0503
20★Schueler Lynn M 489-0850
1 Jones Mary Ann 489-6873
2 Harrington Imogene
3 Bolton Edw 489-9509
4★Vonblasingame Odis
5 Vacant
7★Culbreth Michl 489-0406
8★Ling Robt
9 Vacant
10 Ingram Thos L 489-7871
11 Vacant
12★Enright T J Jr 489-5550
13 Vacant
14★Sudor Deborah J 493-1647
15 Vacant
17★Katz Steven A 489-0629
18 Keenan Jim 489-8988
19 Vacant
20★Currie Walter 489-4904
1★Gilligan Crawford L Jr
2 Vacant
4★Lloyd Kevin 493-2331
5★Guy Wm 489-0057
6★Stovall Gibbs
7★Thompson Charlie J 489-1361
8 Guilmart Kenneth L 489-4950
9★Miller Margt 489-8190
10 Vacant
11★Cash Wywonie
12 Lynch Randolph
13 Vacant
15★Miller Danl P 489-6613
16★Reagan Walker 489-6062
17★Weston J Barry 493-1885
18★Isenberg Michl R 489-7073
19★Steinhofer Geo 489-6919
20★Cuvo Carl J Jr 489-0703
1★Linn Jack 493-1354
2★Acton Wm D 593-2180
3 Ellis Jim 489-3630
4 Guion Dennis 489-3979
5★Keen Gary 489-4434
6★Broderick Lawrence 489-8618
7 Kumaroo K K 489-7289
8 Cash James D Jr 489-9709
9★Fallen James E 493-1083
10★Howard E J 489-6428
11★Peterson Cynthia
12 Locke Violet D 489-7959
13★Lehman John 489-1780
14★Lawson C Susan 493-2396
15★Ways D Kirk 489-8648
16 Vacant
17★Vox Janet
F18 Goodwin
19★Phares James S 489-7969
20 Wendt C K 489-8169
21★Larry D 489-6608
22 Austin Randy K 489-0262
F23★Mc Gregor Kenneth T 489-0549
24★Fogleman Brenda 489-1560
25 Vacant
27★Toal Russell 489-6046
28★Rosenmarkle Michl N
29 Furman Phillip A 489-1694
30 Riley Thos J 489-1042
31 Vacant
32★Johnson Rooks
33★Carter James E 289-1789
34 Vacant
38 Hallenborg Jean 489-6060
39 Baxter Donna 489-7753
F40 Beilch
41 Thompson Raymond M
42 Vacant
43★Nicholson Isaac
F44★Holliday G L Jr 493-1846
45★Davis Kenneth D
F46★Forrest Hayes 489-0632
47★Stubbs Robinson 493-1858
48 Gilchrist Keith W
49★Miller John F 489-8522
50 Vacant
51 Stuck R
52 Burrell Ollie Jr 489-2235
53★Pinnix Charles S
54★Schultz Retha
56★Huftman Ronald 489-5496
F55 Vacant
1★Rebello Elsa 489-1107
2★White R W
3★Katz Davie 489-3644
4★Carlton Willie
5★Bunnels John 493-1128
6★Moon Alvis D
7 Forte Wm M 493-1394
8★Shaffer Scott
9★Sorgento Jeanne
10★Killmer J Mark 493-1320
11 Shean Dan 489-2260
12 Vacant
G13★Monton Geo R 489-8735
15★Minton Wm 489-4709
16★Slipher Russell 493-1836
17★Masseria Corrine
18★Mc Kinney Ernest 489-7682
19 Adcock Fen W 489-8660
20★Pennock Louise N 489-4916
21★Reece Joseph N 489-4883
22 Vacant
23★Gardner Steve 493-1582
24 Vacant
28★Hicks Wm J Jr 489-3151
29★Broome David E Jr 493-2398
30 Vacant
32★Brackett Steph W 489-1237
1★O'Neal Michl
2★Holt Wm A 489-4944
3★Robl Ernest H
4 Bryant Cheri R 489-3057
5 Scott John H 489-6254
6 Anderson Wm N 489-8478
7★Pracash D 489-8614
8★Hunter Ronald J 493-1312
9 Brooks Gunnie 489-4352
10★Martin Sheila 489-8371
11★Provo Andrew 489-6268
12★Jarrell Carolyn 489-8177
13★Bullard Robt
14★Hardinger Ann 489-1443
15 Gill Lensy
16★Okamoto Masao 489-5117
17 Ryans Robt C 489-4898
18 Vacant
19★Harvey Lanny 489-8606
H20 No Return
H21★Poffenbager Margt E 493-1081
22★Salimbeni John 493-1063
23★Lloyd Richd 489-9359
24★Green Jonathan 489-7737
25★Douglas Patricia
26★Mayse Janet 489-3532
27★Scott Craig H 489-0605
28 Vacant
29★Green John M 489-1455
30 Obie Johnny F 489-8286
31 Vacant
32★Graham Brenda
33 Vacant
36★Rich James R 493-2180
37 Vacant
38★Liebergen A L 489-0158
39★Ganter Bruce A
40★Peden Read 489-3729
41 Vacant
42★Shaul Roger 489-7265
43 Vacant
44★Stevens Linda
45 Vacant
46★Davis Bernley S
47★Washington Vick
48★Monroe Ernestine Mrs
1 Watson Gordon
2★Barhill Howard C
3★Zambranai Efrain
4★Lahana Mike
5★Davis James
6★Burke R A
7★Carrillo Laura
8★Clements Harry
9 Vacant
10★Davis Carl S
11★Meyer Earl
12★Dunaway Frank 489-1324
13★Cox Thos 493-1213
14 Vacant
15★Meyer Gary 489-6663
I16 Hubert
I17 Redwine Janet 489-1294
18★Smith Gary W
19★Hood Keith
20 Pendergrass Teddy
21★Thompson Guila
22★Autry Thelma
23 Mann Charles O 489-8272
24★Karelitz Judith
25 Vacant
26 Holman Wayne J III 489-8062
27★Lumpkin Nelson
28 Butkus Thos V 489-8300
29★Andrews Jane
30 Lumans Valdis O 489-4845
I31 Tyson
32★Culpepper Kathy 489-8046
33★Ingram L S
34★Snyder R N
35★Smith Sam
36★Converse Brian
37 Mc Leroy Kenneth R 489-7094
38★Hackwood Larry
I39★Robertson J J
I40★Roberts Alf M
I41★Fenelon Christina
I42★Roder Kathleen M
I43★Carroll Larry
I44 Temples Randel K 493-1775
I45★Johnson Jody
I46 Luby Martha 489-8650
I47★Ordens Lee
I48★Slade Wm L
I49★Gresham Aubrey R
I50★Wilkins Linda J
I51 Padgett F
I52 Franklin Lynda
I53★Short Bill
I54★Seagall Marion K
I55★Obrist J W
I56★Brownfield Chuck
J1★Rouse W
J2★Hicks J R
J3★Armao Thos
J4★Jolly Thos
J5★Bissette H S
J6★Uselton Kay 489-2970
J7★Mills Eleanor 493-1656
J8 Brenner
J9 Raneri Dorothy B Mrs 489-6146
J10★Warren Ben E
J11★Johansen Rebecca T
J12★Davis Ben
J13★Beard Clayton Jr
J14★Bayne Craig
J15 Vacant
J16★Mc Lean Loche A 493-1873
J17 Vacant
J19★Holloway James
J20★Hite Thos
J21★Totten Joseph
J22★Coslett Gary 489-6677
J23★Buhrman Francis 493-1091
J24 Vacant
J25 Dickens Margt 489-9286
J26★Noble Danl L 489-0689
J27★Childrens Bobby
J28★Crowe Edw W 489-3481
J29★Cali Russ 489-3017
J30★Jones Linwood C
J31 Vacant
J32 Allen Jasper W 489-5910
K1★Roach Steve
K2★Goldenburg David E
K3 Norman Carl D 489-1792
K4★Martin Thos F
K5★Mc Lawhon Jane
K6★Mullins Nancy A
K7★Swing B L
K8 Vacant
K10 Dunnagan
K11 Walker
K12★Philips Michl G
K13★Tarr Jerry
K14★Tillette Joyce K
K15★Keiser Jane K
K16★Dunn Carol
K17★Lund Richd
K18★Dickey Leon
K19★Byrd Ernest L
K20★Escueta Antonio V 493-1623
K21 Vacant
K22★Williamson Sally A 489-4808
K23★Robinson Carol S 493-1716
K24★Maher Michelle 493-2313
K25★Defanti Jean L 493-1784
K26★Hennessee Sharon
K27★Booker Jackie 489-4149
K28★Caragrotti Ronald 489-8544
K29★Williams Clyton B

Weldon's Jewelers Inc.
FINE DIAMONDS—WATCHES—JEWELRY
Expert Watch and Jewelry Repairing
DOWNTOWN
327 W. Main St. (27701)
Tel. 688-4870
NORTHGATE SHOPPING CENTER
On The Mall
Tel. 286-0539

GUESS ROAD CABINET AND BUILDING SUPPLY CO. INC.
MILLWORK
PREHUNG
DOORS
and
WINDOWS
PANELING
TRIANGLE
PACIFIC
CABINETS
FINISHED
LUMBER
HARDWARE
3610
Guess Rd.
(27705)
TELS.
(919)
477-2014
and
(919)
477-3266

BOOKKEEPING
TAX CONSULTANT
L. C. JAMES & ASSOCIATES
INCOME TAX SERVICE — FEDERAL
AND STATE — ACCOUNTING AND REPORTS
TEL. 286-3308
1433 Broad St. Corner of Broad St. and Guess Rd. (27705)

Amey Funeral Home And Florist

41 YEARS OF SERVICE

A Sympathetic Courteous Service With Understanding And Economy

Funeral Home Call 688-1860

Florist Shop Call 688-3310

2919 Fayetteville St. (27707)

GARRETT RD—Contd

K30★Richardson Frances D 489-2908
K31★Gernant Mary K 489-8675
K32 Ward Acie L 493-2177
K33★Ridgle Doris
K34★Mertz Barbara
K35★Collins Robt
K36★Bogdonoff Reid 493-2255
K37 Vacant
K38★Jones Maurice 493-1613
K39★Mims C Ricky 589-6251
K40★Bunch Robt E 493-1828
K41★Jones Elton R 489-6185
K42★Kowal Robt 489-3431
K43★Fansler Patricia T 489-0998
K45★Tsoumbos Telly 489-5522
K46★Holton Gary D 489-0227
K47★Wright Lucy
K48 Bass Marvin 489-0113
K49 Vacant
K50★Mc Grath Thos M 489-1191
K51★Walters Wm B
K52★Stegall Greg 489-3506
L1★Waldrop Charles D 489-1417
L2★Mc Cleary James E 489-6636
L3★Liske Pat 489-0237
L4★Ladieu Jim 489-7786
L5 Stratton Richd L 489-0234
L6★Mc Kean Kenneth 489-0386
L7★Lawyone Alban 493-1526
L8★Williams Aubrey G
L9★Prescott Larry 489-0700
L10★Sweeney Jason F 489-6325
L11★Stone Ted 493-1632
L12★White G L
L13 Goldaosen
L14★Martin Saml 489-1452
L15 Brown Henry 489-9712
L16 Johnson
L17 Vacant
L18★Darrisaw Wm 489-6846
L19★Mangum Deborah
L20 Durham
L21 Vacant
L22 Vacant
L23 Waddell Nathl
L24★Riggsbee H Steve 489-7680
L25 Vacant
L26★Hubbard Babs 489-8096
L27 Morgan J C 493-1658
L28 Vacant
L29★Madison Sandra
L30 Vacant
L31 Slade Cornell 489-6236
L32★Parker Laureena
L33★Bruce John S 493-1879
L34 Daye A
L35★Crammer Mary
L36★Paul Balsam
L37 Wilson Cissy
L38★Ston R L
L39 Hathaway
L40 Hill
L41★Eby Bill
L42 Mills Wm L
L43 Hayes
L44 Mueller
L45★Kramer Creech
L46★Cruman Mark S
L47 Vacant
L48 Dixon Troy 489-8626
M1 Riley Brent
M2★Patillo Joseph
M3 Bullock Saml
M4 Vacant
M5★Harris Hagard
M6 Vacant
M7 Brown Jerome
M8★Lohrasbpour Estandiar
M9 Vacant
M10★Ellerbe Ronald W
M11★Davis Geo
M12 Fletcher Wm T 489-3667
M13 Vacant
M14 Webb Patricia S
M15 King James E 493-1219
M16 Vacant
M17★Vance R Bruce 489-0643
M18★Long Belle P 489-3818
M19★Whitaker Larry R 489-1565
M20★Grill Christopher 489-8439
M21★Atwater Eliz 493-1734
M22 Marsh
M23 Mc Coy Geo 493-2166
M24★Atkinson Cammie 493-1370
M25★Wall Andy
K26★Horton Jimmy 489-2900
M27★Yee Wm J 489-8745
M28★Baldwin Garza III 489-0612
M29★Barlow T Steven
M30★Gosnell A Gerrin 489-8894
M31★Lane Wm L 489-0275
M32★Helms Pamela 489-8722
M33★Tyav Shirin 493-1621
M34 Vacant
M35 No Return
M36★Umstead Sarah
M37★Hightower Judith 489-3640
M38 Garmon
M39★Pickus Gary R 489-8649
M40★Stoner Debbie J 489-7088
M41 Vacant
M44★Mc Millan Ralph 489-0109
M45★Gillespie James B Jr 493-1567
M46 Sonawane Babasaheb R 489-6639
M47★Deaton Winford R Jr
M48 Freeman Sherman 489-0563
M49★Williams Fred B 489-0313
M50 Norris
M51★Mueller Sugfried 489-0811
M52 Higgs
M53★Davidson Mark
M54 Campbell
M55 Cutshan Edw B
M56 Lane
M57★Choi Junlo
M58★Bright Clyde
M59 Vacant
M60 Edwards Herbert 489-1372
M61 Vacant
M63★Gilhand Scott
M64★Huyett Hayes
4721 Ligets M L
4805★Cole E Dimian
4812★Tate Roy
4815★Evans Phillip E
5202★Ellmore J W
5314 Hall J C
5322 Williams Clyde J ◎ 489-9587
5326 Hayes Roger ◎ 489-7591
5328 Dameron Robt S ◎ 489-6442
Mc Mahon Horace ◎
5332 Cooke Otis ◎ 489-2442
5424 Robinson Russell M ◎ 489-2597
5504 Weisner Charles H ◎ 489-2904
5510 Woody Wm M ◎ 489-3545
5523 Benton Bruce J Jr ◎ 489-4910
5602★Morthland Francis ◎ 489-6160
5603★Braswell Charles M ◎
5604 Bobbitt Harold A ◎ 489-9820
5622 Conant Norman F ◎ 489-2598
Conant Steph H 489-4373
5810 Rigsbee Nellie G Mrs 489-8204
5921★Anderson L N
6000 Matthews Willard C ◎ 489-4473
Rear★Saunders Paul 489-8302
6001 Head Merritt H Jr ◎ 489-4468
6300★Barnes Alex H
6310 Kyles S Eric ◎ 493-1384
6313 Benson Robt S ◎ 489-0415
6322 O'Briant Sam H ◎ 493-1391
6324 Andrews Charles R ◎ 493-1010
6506 Justice W L ◎ 493-1282
6509 Blackwood Roy M ◎ 493-2393
6510 Kyles Richd E ◎ 493-2272
6607 Walker James C ◎
6701 Snipes John R ◎ 493-1121
6705 Beckwith Donald 493-1092
6709 Fletcher John L ◎ 493-2181
6806 Jordan Charles E Senior High Sch 489-7421
6808 Githens Sherwood Jr High School 489-7481
6809★Clayton James R
6818 Hopkins Thos L ◎
4828 Vacant
6900 Hope Valley Baptist Church 493-1809

46

GARRETT RD N —FROM PICKETT RD SOUTHWEST

ZIP CODE 27707
3706 Cuyler W Kenneth ◎ 489-9683
3736 Garrett Ernest P ◎ 489-6768
3829 Finch Herbert B ◎ 489-1331
3830 Garrett John W ◎ 489-1747
3901 Vacant
3904 Avalle-Arce Juan B ◎ 489-2418
3911 Mc Kee Wm R ◎ 489-3824
3915 Allen Charles L ◎ 489-4120
4001 Moore Eliz H Mrs ◎ 489-2536
4007 Harrison Thos W ◎ 489-4963
4011 Bass David L ◎ 489-2085

30

GARY ST —FROM E MAIN ST NORTH 1 EAST OF RAYNOR

ZIP CODE 27703
208 Robbins Lonnie E 596-2022
209 Wiggins Mary G Mrs 596-5813
210 Phillips Bessie W Mrs 596-5571
211 Satterfield Charles L 596-2885
212 Lemons J J 596-1851
213 Norwood Adlyne W Mrs 596-3511
214 Bass Percy 596-4994
216 Ferrell Grace P Mrs 596-6350
218 Parrish Mary O Mrs 596-2350
300 County Housing For Elderly recreation hall
304 Ligon Ernest G ◎ 596-2368
306 Williams Margt Mrs 596-7006
308 Beatty Gilbert 596-1365
309 Spain N Nannie Mrs 596-5649
310 Atkinson Steph E 596-6156
311 Rogers Bertha W Mrs 596-8997
317 Crowder John E ◎
318★Lane D G ◎
TAYLOR ST INTERSECTS
402 Turner Franklin L ◎ 688-7456
405 Clayton Charles R ◎ 688-8822
407 Davis Cecil Jr ◎ 682-0231
410 Perry James E III ◎ 682-1419
411 Smith Jerry B 682-4903
413 Robinson Edw E ◎
LIBERTY ST INTERSECTS
503 Vacant
LIBERTY ST INTERSECTS
618 Johnson Horace M & Co Inc ins 682-4724
Maryland Clay Products brick mfg 688-8834
622 Charlotte Liberty Mutual Insurance Co 682-1195
624 Van Vlett David E dentist 682-8644
628 Malmquist Herbert E phys 682-6233
632 Oakley Insurance Co 682-8796

51

GATEWOOD DR —FROM LATTA RD NORTH

ZIP CODE 27705
55005★Markhan D C ◎ 477-3904
5006★Kirby Wm R 477-3439
5008★Bennett Robt L 477-3742
5010★Ellis Michl L 477-7862
5013★Berry Delma 477-3500
DONPHILL ST INTERSECTS
5015★Daniel Linwood D 477-1625
5017★Lebiovuel David J 477-9096
5018★Shultz Howard S
5019★Huffman Richd B 477-5019
5020 No Return
5022 No Return
5025★Haas Charles L 477-3105
5027★Baril Eug A 477-6407
5029★Burton Merle W 477-3354
5032★Coleman Luther J Jr 477-4158
5036★Brooks Henry C ◎ 477-6703
5037★Winters Wm N 477-2977
5040★Pipkin Thos W 471-1633
5041★Hobgood L Douglas 477-7037
CASSANDRA INTERSECTS
5104★Cooper Harold 477-4960
5105★Myrick M W 477-2428
5106★Williams Norman 477-6733
5107★Hunt Kenneth A 477-6930
5112★Johnson Jerry L 477-7979

GATTIS ST —FROM 1000 MAXWELL AV SOUTH 1 WEST OF BUCHANAN BLVD

ZIP CODE 27701
202 Williams John 682-0774
204 Harrison John G ◎ 682-2666

GATTIS ST—Contd
205 Durham Builders Supply Co(Whse) 688-1381
THAXTON AV INTERSECTS
PAGE INTERSECTS
400 Duke Hosp (Lndry) 684-3057
403 Suitt James R 682-4819
405a Waters Weldon D
405b Soles Onree 682-4510
407a★Haverford Rodney C
407b★Stokes Jed S
WILKERSON AV INTERSECTS
502 Blalock R Ralph ◎ 682-6451
504 Pickard A Sue ◎ 688-1251
506★Tyler Oliver 682-7134
507★Dark Herbert 682-1524
510 Mangum Bessie M Mrs 688-3050
511 Watson Sadie H Mrs ◎ 682-0113
Byrd Oreita H Mrs 688-6540
514 Allen Willard 682-6070
BURCH AV INTERSECTS
602 Ray Thelma M Mrs ◎ 489-0101
604 Davis Hiram ◎ 489-7130
605 Vacant
606 Moore John H 489-1427
607★Chadwick Charles D ◎ 489-5618
608 Taylor Rufus ◎ 489-6485
EXUM INTERSECTS
612★Laffey Patk 489-1750
614 Cutts Emma R ◎ 489-1823
CHAPEL HILL INTERSECTS

JACKSON INTERSECTS
802 Hargraves Fred ◎ 489-5985
805 Cooke Vashti
Price Stanbuck
806★Howard Sara Mrs
808 De Witt Mary P Mrs 489-4283
809 Miller Leroy
810 Smith Nathl
812 Easterling Geo W ◎ 489-5059
813 Thomas Roy L
814 Harris Nathl 489-6149
815★Barbee James T
817 Smith Mary W Mrs 489-6454
818 Roberts Daisy W Mrs
819 Vacant
820 Holt Charles
822 Nunn Otis 682-4290
823 Dunn Arluna 489-8940
824 Vacant
826 Mann Daisy B Mrs
828 Burnette Saml
829 Leak Dorthy
830 Elliott James J

34

GEER ST E —FROM 900 N MANGUM EAST AND NORTHEAST

ZIP CODE 27701
107 Sowell Bennie A
107½ Vacant
109 Vacant
110 Apartments
1★Coast V W
1 Prince Fannie
2 Poole Willie
3★Leehcraft Patsy A 688-4454
4★Ross Nancy
ROXBORO INTERSECTS
205 Bruce Billy C 682-6890
206 Crompton Ethel M ◎ 682-0008
207 Coon James 682-3119
208a Rogers Everette L 688-7555
208b★Trice Robt 688-1667
209 King's Beauty Parlor 682-6078
King Rebecca A Mrs 682-6078
Blackwell Nuphbill 682-1691
212 Ellison John C ◎ 688-1483
213 Rogers Charles J ◎ 682-5294
214 Graham Clara J Mrs 682-0794
GURLEY ENDS
302 Conyers Jimmie 682-7950
303 Jones Clifton F ◎ 682-6257
304 Vacant
305 Boone Arth 688-1905
306 Brown Harvey 688-4908
308 Chavis Christine
ELIZABETH INTERSECTS
405 Sexton Thos D ◎ 682-9537
406 Bryan Julie B Mrs ◎ 688-2909
407 Harris Guy V ◎ 688-6752
408★Davis Polly H Mrs 688-7911
409★Chappell Maggie B Mrs 688-4891
410 Crutchfield James A ◎ 688-4414
411 Barbee Carlis T ◎ 682-1681
412★Bellmore Walter
413 Vacant
414★Alston Mary D Mrs 682-9415
Harris Bernita A
416★Johnson Thos 682-8310
★Small Geraldine 682-6676
★Taylor Ralph R
HAMLIN INTERSECTS
500 Williamson Phil R ◎ 688-5686
501 Stubbs Gertrude Mrs 682-3555
503 Brown Arth L ◎
504★Rastall Wm R ◎ 688-3994
505 Turnage James T Rev ◎ 688-6563
506 Noell Coleman B ◎ 682-8708
507 George Eliz L Mrs ◎ 688-4116
508★Ammons Clyde O 682-2403
509 Carroll Delphia 682-2574
510 Belvin Thos P ◎ 682-2791
511 Linton Marcus H ◎ 682-8776
512 O'Briant Oscar T ◎ 682-2863
513 Nichols John
514 Rigsbee Fred J ◎ 682-5147
515 Gilmore David M ◎ 688-1108
517 Massey Leroy ◎ 688-4989
520 Wilson Josephine O Mrs ◎ 682-7947
Wilson Mernean R 602-7947
522 Fuller Paul W ◎ 682-9590
13 523 Wilkie Thos D ◎ 682-0289
524 Bragg Lottie C 682-9408
528 Monk Charles M
ALSTON AV INTERSECTS
603 Leggett Mary S 682-7806
Markham Julia T Mrs 688-5302
607★Rigbee Bettye G
610 Blackley Martin L 682-3859
★Davis David L
612 Daves Harold J ◎ 682-4937
615 Thrift Store
616★Erexson Raymond C 682-7384
619 Southern Parts & Electric Inc 682-9107
622★Wilson Johnny L 688-3696
624 Orkin Exterminating Co Inc (Br) 688-1391
GROVE ENDS
700 Tilley's Citgo Service 688-6998
Triangle Exterminators 682-0910
AVONDALE DR BEGINS
714 Carolina Block Co Inc 688-8106
715 Wilco No 1 gas sta 682-9776

N&W OVERPASS
MITCHELL INTERSECTS
748 Colvard Farm Equipment Co 682-1179
MIAMI BLVD ENDS
BELL BEGINS
FAY INTERSECTS
ZIP CODE 27704
1002 Ennis Cash Grocery 682-3923
CHEEK RD INTERSECTS
CITY LIMITS
DURHAM COUNTY
1114 Nice Frank E Rev ◎ 688-7078
1116 Whitted Lawrence W ◎ 682-6509
1118★Dean Waylon ◎ 688-7437
1120 Browning Viola M ◎ 682-3350
1122 Parker Thos G
1122½ Cart Linda J 682-7571
1128 Johnson L Owen ◎ 682-1090
1129 United Parcel Service 682-4209
EASTVIEW BEGINS
1202 Greene James C ◎ 688-2473
1204 Pitts D D ◎
1206 Norris Wm B ◎ 688-7634
1208 Apartments
1 Rudd Diane
2 Conn Wm E 688-5145
3 No Return
4 Munn Sharon W Mrs
ESSEX RD BEGINS
1302 Eastern Electric Co contrs 682-2502
Coe James F ◎ 682-2502
1400 Central Leaf Tobacco Co Inc 682-5468
Tobacco Trading Corp 688-5075
Durham Box Co 688-8038
1427 Cannon Marine Sales & Service 682-3928
1429 Taylor J P Co Inc
1431 Durham Saw Co 688-7560
1433 Stephenson Motor Co 688-0195
HARDY INTERSECTS
1511 Wall John A ◎ 688-4152
1513 Daniel Ruby B Mrs ◎ 682-7984
1514 Butler Richd P ◎ 682-7982
1515 Beck Nora D Mrs ◎ 682-7983
1516 Bankston Joseph E ◎ 682-6441
1517 No Return
1518 Austin Allene M ◎ 682-6660
1521 Kennett Grace S Mrs ◎ 682-5291
1521½ Russell James H 688-8717
1522 O'Neal Albert D ◎ 682-7047
1523★Becks H F
FAUCETTE INTERSECTS
1601 Shaw Coy W ◎ 682-7922
1602 Aiken James L ◎ 682-7048
Whitfield James M 688-0189
1605 Beck J Roy Jr ◎ 682-8608
1606 Wall Harvey A ◎ 682-7755
1607★Evans P E
1608 Wall Rand A ◎ 682-7924
1612 Y & J Furniture Co mfrs 682-6131
1617 Hartman Charles E ◎ 688-7639
1619 Baby Sitters Agency Of Durham 682-4077
Crank Isabelle H Mrs ◎ 682-4077
MIDLAND TER INTERSECTS
1703 Hartman's Steak House Inc 688-7639
1713 Mayes Henry T ◎ 688-1722
1717 Blankenship Vallie D Mrs ◎ 688-7917
1718 Davis M Clifton ◎ 682-0755
1719 Wall D Sexton Jr ◎ 682-5304
1802 Chisenhall Joe E
1810 Watson Jerry 688-1570
1812 Bryan Larry 688-3034
1814 No Return
1816 Chavis Willis L ◎ 682-1542
1817 Wall Duel S ◎ 682-7956
1818 Swain Felix W ◎ 688-7808
1821 Vacant
1822 Ferrell Gladys Mrs 688-3833
1823 Matthews Roy L ◎ 688-1932
1824 Shepard Hallie ◎ 688-3815
1825 Stanfield John C ◎ 682-0734
1827 Vacant
1830 Taylor Roy G ◎ 682-9440
1831 Averette C Vernon ◎ 682-9574
1832 Vinson Andrew J ◎ 682-9512
1834 Carroll James T ◎ 682-0728
1835 Ockerman Roger A
WATSON INTERSECTS
1901 Smith Eliz Mrs ◎ 688-1669
1902 Durham Pool & Supply Co 688-5732
1907 Hockett Marvin O Jr ◎ 688-4893
40 1911 Chisenhall Naomi S Mrs ◎ 688-7210
1912 Teasley Arth W ◎ 688-3596
1915 Durham Lillington B Jr 688-3784
1920 Vacant
1933★Parris Sam ◎
MILAN AV BEGINS
1942 Weaver Joe
2125 Bible Baptist Church 688-2832
2127 Bible Baptist Church Annex
2131 Scarboro Paul W 688-8835
2141 Vacant
2142 Rich C F Steeple Jack 688-2087
Richcraft Studio 688-2087
2201 Hancock's General Store mdse
2202 Suggs Place gros 682-2944
2237 Coplez Travis L ◎ 688-4912
2301 Gorman Ruritan Club 688-4425
2402 Faircloth Geo G
2408 Vacant
2410 Mc Ghee Carl T 688-0812
2415 Glen Elem School 688-3636
2420 Mangum Joel H ◎ 682-9005
2423 Carter Morris B ◎ 688-1438
2425 Carter Geo 688-9426
2428 Mullen Barber Shop
Vacant
2431 Downing Annie L 682-8820
2504 Fogleman Grace Mrs ◎ 688-5929
2508 Glenn W Ewin ◎ 688-7973
2511 Thompson Esther B ◎ 688-3964
2513 Taylor Joe 682-7392
2514 Tony's Body Shop 688-0870
2517 Hunt Roy R ◎ 682-9080
2522 Bass Fred N 682-0536
2601 No Return
2602 Bullock Annie T Mrs ◎ 688-3295
2603 Townsend Wayne 688-5122
2605 Buchanan James 682-6831

Distributors of Quality Athletic Goods to Teams and Families
Harris
SPORTING GOODS INC.
3160 HILLSBOROUGH RD. (27705) TEL. 383-5517

Cricket Inn
"Where everything's cricket!"
Office Tel. (919) 383-2549
I-85 and Hillandale Rd.
P.O. Box 2701 (27705)

Airheart Insurance Agency Inc.
YOUR Independent Insurance AGENT SERVES YOU FIRST
"If It Is Insurance - We Have It"
We Buy and Sell Real Estate
113 Arcade
Wellons Village
Shopping Center
1000 N.
Miami Blvd.
P.O. Box 568
(27702)
TEL.
682-6121

PEPSI-COLA
Tel. 489-2311
"You've Got A Lot To Live"
Pepsi's Got a Lot To Give
PEPSI-COLA
2717 Western Bypass (27705)

E GEER ST—Contd
2606 Stout Wallace M ◎ 688-4153
2607 Oswald O M
2609 Ray Herbert O ◎ 688-2987
2610★Wright Charles W
2612★Thomas J J
2614 Mitchell Linda L Mrs 688-2167
2619 Vacant
2620 Carden Edna C Mrs ◎ 682-4263
2624 Mitchell James T ◎ 688-2284
2625 Stansbury Chas P ◎ 682-5983
2627 First Pilgram Independent Church
2637 Fogleman Bernice W ◎ 682-6252
2639 Brewer Herbert S ◎ 688-2526
2710 Garner Tommy E
2711 Johnson Otis A Jr ◎ 688-4913
2714★Dilinobach John P ◎ 682-2613
2715 Johnson Otis A ◎ 682-4794
2716 Green Excell P ◎ 688-4956
2718 Ellis B J
2721 Tilley Cecilia Mrs 688-7487
2722 No Return
2725 Mobile Acres 688-5634
1 Snipes Walter W ◎ 688-5634
2 Poole James F ◎ 682-9533
3★Ragan C L ◎
4 Barbour Wilbert P ◎ 688-4652
5 Painter Geo T
6 Byrd Richd
7★Dameron Rosa
8 Strickland H L ◎ 682-7057
9 Rhew Mary M Mrs ◎ 682-5825
10 Willis Kitty B Mrs ◎ 688-4570
11 Hill Kathryn ◎
12 Lynch Mike 688-2179
13 Brown James H ◎ 682-6512
14 James Alton ◎
15★Mc Donald A P ◎
16★Stephens Mary Mrs ◎
17★Latta I B ◎
18 Cody W F ◎ 688-9482
19 Fisher Robt ◎
20 Cooley Otha C Jr ◎ 688-6890
21★Duke Janie ◎
22★Rigsbee Kathy ◎
23★Thomas Johnsie ◎
24 Suggs W L ◎
25 Harden Dorsey L ◎ 688-4061
26 Brumm Beatrice L Mrs 682-2487
27 Murphrey Elbert ◎ 688-7766
28 Connley Jessie J Mrs ◎ 688-7539
29★Mangum Dillie ◎
30★Kilpatrick Thelma ◎
31 Clemmons Grace Mrs ◎ 688-7524
32 Beeson Walter C ◎ 688-7102
33 Ross Walter B ◎ 688-6063
34 Daniels Cliff ◎ 688-2488
36 Clark Thos W ◎ 682-5864
35 Wood Glenn W ◎ 682-7867
37★Davis John ◎
38★Hinton Connie ◎
39 Paschall Louise Mrs ◎ 688-9241
40 Newell Alan ◎ 688-4702
41 Huskey Donald ◎
2805 Brinkley Wyatt T ◎ 688-4013
2807 Strange Renblin T ◎ 688-6088
2809 Carter Saml A ◎ 688-6016
2809½ Hammack Gertrude S Mrs ◎ 688-9511
2810 Wall Ilola B Mrs ◎ 682-5841
2815 Burgess Gilbert S ◎ 688-3732
2816 Walker Mike R ◎ 688-5132
2821 Summerlin Richd B ◎ 682-0068
2820★Jones L D
2824 Green Norman
2900 Hendley Wm ◎ 688-3586
2910 Turn Around Motel & Grill 688-7281
★Ewing Milton ◎ 688-7281
2915 Woodlief Robt P ◎ 682-8789
2917 Suitt Roland K ◎ 688-1588
2918 Arnold Lona M Mrs ◎ 688-6790
2919 Shankle Henry D ◎ 682-3439
2921 Hodges Estelle ◎ 682-4472
2922 Pate Charles F ◎ 688-7485
2924 Carter Geo E ◎ 688-9426
2926 Mitchell Archie Jr ◎ 682-2385
2930 Pate Willis W ◎ 688-6260

GEER ST W —FROM 900 N MANGUM WEST 7

ZIP CODE 27701
106 Lowe Cornelia H Mrs ◎ 688-8540
107 Williams F Mrs
108 Caeser Shirley ◎ 688-7801
109 Walker Alease D 682-4064
110 Caesar Ann B Mrs 688-8316
111★Green Kath 682-8222
113 Gibson Emma Mrs 682-8266
GLENDALE AV INTERSECTS
201 Apartments
1 Turretine Mary L 682-6287
2★Wilson Linwood R
3★Green Brenda
4★Clough Albert
202★Mayes Betty
204★Ferrington Manions 682-7105
206★Worley Douglas
207 Barbee Woodrow W ◎ 688-1170
208 Martin Leroy E 682-9090
209 Wallace Wm S 688-9564
210 Taylor Horace H 688-5056
211★Benjamin Wilbert F ◎ 682-6287
212 Bliven Eleanor A Mrs 688-7157
Medlin Emmit 682-4221
213 Vacant
214a Wigfall James W 682-1637
214b Moss Robt 688-2081
215 Page Redney J 688-4688
217 Apartments
216 Vacant
216a Paylor Eddie 688-3171
216b★Scurlock Jean
217 Williamsburg Apartments
1 Duncan Allyson K
2★Pettiford Dave
3 Edwards James
4★Brown Priscilla
5 Ragland Wanda J 682-5884
6 Morrison Herbert A
218 Jeter Marvin D 688-2627
Reams Zellie Mrs 682-4836
219 Apartments
1 Wood Lesie N Mrs 688-0381
2 Manges Dean R
3 Harris Charles E 682-3631
4★Temmen Wayne A 682-9585
5 Johnson Ralph J 682-7116
220 Durham Deliverance Evangelistic Temple 286-0235
NORTH INTERSECTS
301 Apartments
1 Pickett Geneva O
2 Singletary Susie
3★Gentry Dorothy S
4★Jones Sandra J 688-3508
303 Apartments
1★Booker Belthea A
2 Rogers Eug
2 Pierce
3★Braswell Ronald 688-4647
4★Harrington Annie M
305 Apartments
1 Rouse Helen Mrs
★Eyre Eric D
3 Gaines Soviea
4 Pranger L J II
307 Apartments
1★Parker Carrie B
2★Thomas Aileen
3 Cash Jay Jr 688-7577
4★Mc Dowell Ed 688-4835
309 Apartments
1★Hardy Johnnie G
2★Ashtord Jim
3 Vacant
4★Douglas Marilie 688-8897
MADISON ENDS
319 Mike's Transmission Service 682-7591
320 North Carolina State Motor Club 688-2879
321 Carolina Beverage Packers Of Durham Inc 682-0329
324 Fargo-Hanna Oriental & Domestic Rugs 688-2037
MADISON ST ENDS
326 Acme Plumbing & Heating Co Of Durham Inc 688-1348
401 Weeks-Allen Motors Inc 688-4331
408 Hutchins Auto Supply Co Inc 682-9101
410 Carolina Office Supply Co Inc 688-7336
FOSTER INTERSECTS
WASHINGTON INTERSECTS

GEORGE ST —FROM 2109 FAYETTEVILLE EAST 2 NORTH OF CECIL 18

ZIP CODE 27707
517 Vacant
519 Apartments
1 Jones Wm 682-1332
2 Williams Edwina C Mrs 682-8704
3 Davis Alonzo J 682-6677
4 Mayberry Thos J Jr 682-1428
521 Faculty Apartments
20a Vacant
20b Worthy Arth O
B Fiawood Gershon B 688-1637
22a Green Shirley M 688-4948
21a Johnson Rosemary A Mrs 682-5959
11a★Ricks Michl G 682-5016
★Hall Carol 682-5308
25a Brown Edna
Parker James E 688-1480
10 Pope Evelyn B 682-5938
Taylor Jennie D 688-1131
Turner John V 688-1469
Spellman Davesene W Mrs 682-8079
★Kibben Charles M 682-4912
LINCOLN INTERSECTS

GEORGIA AV —FROM 2908 HILLSBOROUGH RD NORTH 1 WEST OF LAWNDALE AV 35

ZIP CODE 27705
ENGLEWOOD AV INTERSECTS
1105 Citrini Anthony M ◎ 286-9137
1106 Long Sharon ◎ 286-1862
1107 Wilkinson Evelyn F 286-3440
1108 Watkins Norman E ◎ 286-1892
1109 Edmonds James A
Snow Jean L
1111 Mathews Julia C 286-9636
1112 Mc Kay Ned F ◎ 286-9467
CLUB BLVD INTERSECTS
WOODROW INTERSECTS
1300 Dailey John C ◎ 286-9188
1304 Newton Ivey J ◎ 286-2870
1305 Thaxton Benjamin C ◎ 286-4180
1311 Tilley E Clarence ◎ 286-7255
1312 Jones Leon M ◎ 286-4321
1316 Brown W Franklin ◎ 286-1824
1400 Lamb Fred L 286-9227
1403 Hamlett Becky Realty Co 286-7693
Hamlett Roswell W ◎ 286-7693
1404 Pope Edw H ◎ 286-7200

GERARD ST —FROM 1300 DUKE UNIVERSITY RD SOUTH 13

ZIP CODE 27701
703a Ray Hazel 489-8007
703b Smith Rachel
704a★Carrington Lilly Mrs
705 Branch W Clifton 489-8077
706a Blue Sam A
706b Reid Wm 489-4852
707 Wright Sarah Mrs ◎ 489-9619
708 Mc Iver Mary H 489-1787
709★Long Charlie
711 Couch Frank
JACKSON INTERSECTS
801b Mormon Elmira
802★Mc Calley Willard
804 Stevons Julia Mrs
805 Green Clara J Mrs
806★Morman Anne
806a★Smith Jessie 489-0851
807 Vacant
807a Smith Willie ◎
807b Vacant
808b Justice Arth J
809 Vacant
810★Liles John E
811 Long John T 489-1589
812 Brown Alice T Mrs
813a★Morman Linda
813b★Mc Cloud Walter
814★Martin Mamie Mrs
814b Vacant (2 Hses 814b-15)
815b Mormon Helen M Mrs
816★Richmond Grace A Mrs

Belk Leggett
Durham's Largest Department Store
FREE PARKING
South Square Mall, Chapel Hill Blvd. 493-3411

GERARD ST—Contd
818★De Greffenriedt Herma
819 Russell Geo
DAVIS INTERSECTS
902 Williamson Alene

44
GIBSON RD —FROM END OF LYNN RD EAST

ZIP CODE 27703
3100 Primm Eliz H Mrs 596-4819
3110★Lynn Waylon E ◎ 596-2050
3120 Page Millard W ◎ 596-2051
3127★Marshburn Maurice P 596-6436
3128 Porterfield Douglas W ◎ 596-2055
3207 Hutchins Andrew N Jr ◎ 596-2853
3208 Lowery Besse S Mrs 596-5658
★Lowery Ennis R 596-2961
3211 Lynn Saml J 596-2052
3531★Lunsford Lewis C ◎ 596-5195
3535★Ray Cormel R 596-3716
3537★Green Wm L 596-8092
3539★Seagroves Wallace 596-4411
3541★Royster Gene L ◎ 596-7297
3601★Shelburne Frank A
360★Propst Harry L ◎ 596-7534
3605★Woods J Howard ◎ 596-5934
3607★Jacobs Charles B ◎ 596-3437
3608 Carden Pump Sales & Service 596-8442
★Carden Connie E ◎ 596-8442
3610★Jones Claude M 596-8976
3611★Brown James K 596-2888
3616★Boyd Julian T Jr 596-5071

10
GILBERT ST —FROM 402 N ELIZABETH EAST 1 NORTH OF HOLLOWAY

ZIP CODE 27701
801 Central Carolina Farmers Inc 682-6141
Central Carolina Farmers Service Station 688-3079
PEARL BEGINS

32
N&W CROSSES
902 Piedmont Gas Service Co Inc bottled gas 688-3046
908★Hammett Ervin
910a Estes Rimsey 682-9452
910b Lanely Frank
912a Jones Willie R Mrs
912b Wells Jessie
914 Rorie Isebelle Mrs 688-3535
914b★Rorie Wm 688-2259
916 Williams James ◎ 682-0752
918a★Robertson Haywood
918b Williams Mary E Mrs 688-2244
920a Vacant
LATTA BEGINS
1000 Central Carolina Farmers Service Station 688-3079
ALSTON AV INTERSECTS
1100 City St Mtce 688-4279
CALVIN INTERSECTS
HYDE PARK AV INTERSECTS
SPREECE INTERSECTS
1201★Gunter Phillip 688-5903
1203 Pleasant Charles A roofing 688-5086
1205 Blackwell Ella R Mrs ◎ 688-4215
Rawls Artemas J
1206 Williamson Eddie S ◎ 688-3052
1207 Hammock Geo H pntr 682-1984
1208 Holsclaw Calvin C ◎ 688-6855
1209★Parrish Charles
1211 Leggett Larry T
1212 Davis Henry A ◎ 688-7905
1214 Vacant
1216 Mc Broom Saml A ◎ 688-7453

20
GILLETTE AV —FROM 900 FAYETTEVILLE EAST

ZIP CODE 27701
1003 Hudson Marvin ◎ 682-7110
1005 Gunn Wm S ◎ 688-3859
1007 Noell Purvis E ◎ 688-2692
MURPHY INTERSECTS
1101 Chavis Mattie
Woody Lester 682-3801
1105★Gilbert Cancil L Mrs
1107 Johnson Thos H ◎ 688-4918
1111★Goss A T
1113 Gibson Junior L ◎ 682-1945
CHATHAM AL ENDS

ALSTON AV INTERSECTS
SMITH INTERSECTS
1315★Hampton Ruth
1317★Tart Keller
1319 Vacant
AMBER PL INTERSECTS
EUGENE ST BEGINS
BAILEY INTERSECTS
LAKELAND ST INTERSECTS
1405★Stanley Lewis D ◎ 688-5708
1406 Abram Peggy 688-0623
1408 Vacant
SOWELL AV INTERSECTS
1410 True Way Holiness Church
1502 Stone Roxanna 688-7657
1504★Johnson Charles 688-5136
1509 Johnson Morris Jr ◎ 688-2718
ZIP CODE 27703
BERNICE INTERSECTS
BACON INTERSECTS

33
GIN ST —FROM EDITH WEST 1 NORTH OF HILLSBOROUGH RD

ZIP CODE 27705
2306 Walker Pauline Mrs 286-0020
2308 Adams Marie
Bowman Wm D 286-2700
Wade Effie Mrs 286-0337
VIRGIE INTERSECTS
CAROLINA AV INTERSECTS
DEZERN PL BEGINS
HALE INTERSECTS
ROSE HILL AV INTERSECTS

53
GLASGOW ST —FROM KIRKWOOD DR NORTH 3 EAST OF GUESS RD

ZIP CODE 27705

39
GLASSON ST —FROM MORREENE RD SOUTHWEST 2 NORTHWEST OF ERWIN RD

ZIP CODE 27705
3206 Apartments
A Bass Lewis
B★Wilson Judy
C Scott Yvonne
D★Brewer Wendelin
E★Hudson Lillie
F Caulder Susan
G Mitchell Yvonne D
H Boyd Annette
3308 Apartments
A Cravin Josephine M
B★Mc Neil Brenda
C★Sneed Barbara A
D Clements Della L Mrs 383-2426
E★Lunsford Vanessa
F Kelly Sandra
G Jones Melvin N 383-3420
H Wallace Deborah 383-5222
3310 Apartments
A Thomas Mary J Mrs 383-2663
B★Frazier Gloria
C★Carmon Jerri G
D Chavis Lizzie Mrs 383-5094
E Bratcher Gerlene
F★Townes Jacqueline
G Mitchell Julia M
H O'Neal Mary F Mrs
3311 Apartments
24
A Williams Delphine
B Hodges Patricia A
C Markham Jordan C
D Holeman Fannie M
E Gray Wanetta
F★Braswell Hazel M
G★Nyack Pauline M
H★Ellis Eula E
3322 Apartments
A Carmon Eula G 383-1876
B★Harding Deborah
C Burch Annie Mrs 383-2188
D★Moore Cath
E★Smith Deborah 383-9583
F★Davis Dorothy J
G Brewer Sandra P
H★Wagstaff Cath
3323 Apartments
A Alston Mary A 383-2684
B★Satterfield Lula M
C Alston Ada A 383-2647
D Rainey Dorothy 383-5202
E★Centry Martha
F★Moss John H
G Bradley Carolyn
H★Paylor Judith L Mrs
3324 Apartments
A Chandler Dwight 383-5922
B Hawkins Anna 383-2667
C★Jenkins Sherry
D Green Florence
E Canty Teresa H 383-3981
F★Herndon Zelda
G★Langley Frances
H★Hicks Rosa L
3325 Apartments
A Taylor Mary L
B★Brunson Flora
C Hunter Sarah
D Bass Stella 383-2947
E★Bagley Beulah
F★Davis Mary E
G Goodwin Brenda F
H★Lea Estrauta
3419 Apartments
A Patterson Mary
B★Collins Paul
C Moody Annie M 383-3626
D★Vickers Dorothy
E★Robertson James L
F Bunn Jessie Mrs 383-5374
G Durotoye Yoni
H★Thornton Mc Donald
3421 Apartments

ALUMINUM COMPANY OF N.C., Inc.
North Carolina's Largest Applicator of Aluminum Siding
Aluminum Sidings
Aluminum Awnings
Storm Doors and Windows
Aluminum Carports
3022 N. Roxboro Rd.
Durham, N.C. (27704)
"Carolina's Foremost Aluminum Products Dealer"

DURHAM BUILDERS SUPPLY CO.
BUILDERS' SUPPLIES of All Kinds
●
BUILDERS' HARDWARE
●
BUILDING SPECIALTIES
Customer Parking
105 S. BUCHANAN BLVD. (27701)
Phone 688-1381

CLAUDE M. MAY, Inc.
PAINTING — PAPERING — INTERIOR DESIGNING
AMPLE PARKING SPACE
1101 W. Main St. (27701) Tel. 682-9348

BLALOCK PAVING INC.
TOM BLALOCK
Driveway Specialists • Commercial • Residential
1804 Tillery Place (27610)
P.O. Box 11325 (27604) Raleigh, N.C. Tel. 834-2533

THALHIMERS
ONE OF THE SOUTH'S NEWEST AND MOST COMPLETE DEPARTMENT STORES
All Stores Tel. 286-7751
Lakewood Shopping Center
Northgate Shopping Center

GLASSON ST—Contd
A George Gulia H 383-3628
B Daughtredge Sandra
C★Wilkins Belinda
D Walker Wilma
E★Cagle Hattie
F Wolo Julia Mrs
G★Jones Sandra
H★Stroud Francine
3424 Apartments
A Mack Margt B Mrs
B Boxley Thomasine
C★Dumas Donnie
D Oxendine Della C 383-2769
E Bell Willie Jr
F Morehead Emma Mrs
G★Mc Quaig Johnny
H Larry Ruby 383-4589
3434 Apartments
A Fleming Wm Jr
B Barefoot Mary
C Chapman John R 383-5405
D Spencer Valeria 383-3928
E King Del F 383-3521
F★Holeman Eliz
G★Wilson Rachael
H Dean Mamie L
3437 Apartments
A★Denson John
B★Bumpass Vivian B
C★Wynn Ada B
D Waddell Rebekah
E★Snipes Geraldine
F★Mc Donald Debra G
G★Tutt Patricia D
H★Whack Annie
3439 Apartments
A Ewing Raynetta S
B★Mc Kinnon Jerry
C★Spence Cath
D Hyman Ida P
E★Ouko Robt
F Mc Phatter Arline C
G★Cobb Leroy
H Jacobs Elouise
3440 Apartments
A Brown Lurmie
B★Manness George
C Brown Kath
D Cherry Theo 383-1923
E James Edgar
F★Mc Laurin Pamela E
G★Carrington Alyce
H★Hargrave Margt
3446 Apartments
A★Barbee Madeline
B Robertson James
C Lyon Earl 383-5724
D★Bailey Carol
E★Matthews Geraldine 383-5398
F Thornton Ella M Mrs 383-2749
G Chambers Celesta
H Hayes Nina W

44

GLENCO RD —FROM ANGIER AV SOUTH 1 EAST OF BETHESDA AV

ZIP CODE 27703
808 Smith Elmer F ◎ 596-3887
809 Hamilton Tommy 596-6569
813 Wheeler Kay P Mrs 596-6478
814 Parrish Norman E 596-3028
816 Davis Cliff
819 Perkins C Steve
820 Vacant
823 Riggs Billy L
824 Ferguson Walter L ◎ 596-2493
826 Crain James C ◎ 596-2865
827 Ennis Wm E ◎ 596-3756
835 Clayton John W 596-2008
838 House Cleaners Inc 596-2868
Mitchell Ona C Jr ◎ 596-2403
839 Wood Joseph E ◎ 596-6563
843 Rice Donald C 596-6753
900 Duke Edw M ◎ 596-2061
COTTONDALE DR INTERSECTS
1004 Barbee A Odell ◎ 596-6770
Bethesda Scout Center
1007 Brooks Kenneth E 596-2994
1008★Coates Elliott F 596-7281
1011 High Larry E 596-3247
1012 Mitchell O Crafton ◎ 596-2715
1100 Thomas Ira T ◎

7

GLENDALE AV —FROM 200 CORPORATION NORTH

ZIP CODE 27701
804 Vacant
804½★Mack Audrey
805 Duffin Walter 688-5403
806★Alston Arth L
808 Thornton Foye N 688-5896
808½ Reade Jesse J 688-0898
810a Vacant
810b Brooks E Albert 682-9511
813a Whitley Argo R 688-7732
813b Langston Jerry L 682-2852
815a Nance Henry A
815b★Cates Mary A
816★Holder Barbara N
817 Vacant
818 Green Fannie A Mrs
820 Perry Mary R Mrs 682-0569
821a Mc Bride James
821b Dunnigan Louise M Mrs 688-6897
822 Elkerson Ola W Mrs ◎ 688-4689
823a★Laws Clyde
823b Mack Willie
823½★Barrett Margt L
★Vaughan James
825★Murphy Steve 688-1977
826 Vacant
827 Woods Roy G
828 Carolina Door Controls Inc 688-1489
829 Wilson Mathia M Mrs 688-6047
W GEER INTERSECTS
902 Gaddy Milton 688-7654
904 Rives Fannie 688-7826
905a Parker Sarah
905b Cromartie L B
906a★Kincy James E
906b★Cobb Jake L
907a Mc Queen Dora C Mrs 688-4907
907b Grimsley Laura L 682-6929
908★Haskins James
HARGROVE BEGINS
1000 Taylor Ruth P 688-3948
1000a Pitt Nina R
1001 Glendale's Grocery 688-2269
1002a Richardson Clara C Mrs
1002b Hayes Rosa C
1003a★Warley Fannie
1003b Jones Louisianna H Mrs
1004★Mc Cullough Theo 688-8954
★Lea Thos J
1005 Bullock James E 682-3717
1006★Jones Lois M 688-3214
1009 No Return
W TRINITY AV INTERSECTS
1107a★Harvey Larry
1107b Parry Griffith T
1109 Williams Colon E ◎ 682-4614
W SEEMAN AV ENDS
MONMOUTH AV BEGINS
1203 Glenn Clarence A ◎ 682-1646
1205★Hall Lillie ◎ 688-0128
1208★Hege Alice
1209 Vacant
1211 Chisenhall Doris A ◎ 682-2955
1212 Pickett W Irving ◎ 682-1266
1213 Vacant
W LYNCH ENDS
DACIAN AV BEGINS
1304 Pickett Henry W ◎ 688-3608
1305 Thorne Robt W ◎ 688-7093
1306 Lyon Helen B Mrs ◎ 682-0952
1307 Wallace Claude A ◎ 682-0750
1309 Bindewald Richd A ◎ 688-3208
1310 Spagna Ida C Mrs 682-5297
Williams Royal G 688-7813
1311 White Larry C ◎ 682-4605
1312 Wheeler Shirley O Mrs ◎ 682-4474
BENNETT CT BEGINS
1313 Mc Galliard Irma H Mrs ◎ 682-6628
1314 Maiden Martha
★Huff Linda K
1315 Emery Geo F ◎ 688-7160
1316★Jones Robt 688-1719

43

URBAN BEGINS
N & W CROSSES
1400 Holloway Wm H ◎ 682-7232
1415 Dunn Daryl W 682-0018
Hall Mary E 682-1812
1416 Gupton Maggie E Mrs 688-7442
1417 Whitaker Alan K 688-6000
MARKHAM AV INTERSECTS
1501★Oldham Larry 688-7124
1503 West Olas Mrs ◎ 682-7410
1504 Chandler Cecil E ◎ 682-6338
1506 Bagwell Margt L Mrs ◎ 688-4426
1507★Tyson Charles R 682-2012
1508 Mc Leod Wm L ◎ 688-4635
1509 Pipkin Preston D ◎ 682-6307
GREEN BEGINS
CLARK BEGINS
1600★Reeves Aurea R Mrs ◎ 688-1786
1601 Cash Oscar F ◎ 688-4479
1602 Thompson Margt M Mrs ◎ 682-3047
1604 Smith H Wayne 688-8720
1606 Allen Ernest L ◎ 682-7693
1608★Ross G Steph 682-7717
1610 Goodin Danl R ◎ 682-5084
1700 Ross Martha S Mrs ◎ 688-3290
1701 Currie Clayton A ◎ 688-5481
1702 Miller Hazel J Mrs ◎ 688-8756
1703★James Dorothy M 682-8629
1704 Ballard R Harry ◎ 682-6692
1705 Coman Elsie B Mrs ◎ 682-5318
1709 Waldroupe John H Jr ◎ 682-7912
1711 Hawley David M 688-6741
KNOX INTERSECTS
1800 Perry Walter P ◎ 688-2216
1801★Brown Morris A 682-1283
1804 Deeds John M ◎ 682-6069
1805 Brantley F Lendon ◎ 682-6529
1808 Wiggins Myrlte G Mrs ◎ 682-7706
1809 Mc Millan J Howard ◎ 688-2736
1810 Hanks John K ◎ 682-3471
1811 Huneycutt Danl E ◎ 688-1490
1813★Devore Jessie M Mrs ◎ 688-3130
1814 Freeman Robt E ◎ 688-6459
1815 Barrow Robt W ◎ 682-6546
1817 Smith John C ◎ 688-4756
1818 Ferguson Henry L ◎ 682-6577
1819 Vacant
1821 Embree Gertrude G Mrs ◎ 688-41

Wm. Muirhead Construction Co. Inc.
COMMERCIAL • INDUSTRIAL • HIGHWAY
General Offices 682-9215
Muirhead Asphalt 682-9219
Constructors Concrete 682-9211
Building Supplies And Shop 682-9214
1435 Camden Av. At N and W R.R. (27704) P.O. Box 2012 (27702)

REALTOR®
SOUTHLAND ASSOCIATES
212 N. Corcoran St. Durham, N.C. 27701 Call 688-8121
Realtors and Insurors
MEMBER NATIONAL ASSOCIATION OF INSURANCE AGENTS

THE
The House of Reeves, Inc.
"We Impart Dignity in Death"
WM. ALPHONZA REEVES, Licensed Director
3314 APEX HWY. (27707)
TELS. 544-3709—544-3700

GLENDALE AV—Contd
ENGLEWOOD AV INTERSECTS
1900 No Return
1903 Pratt Vernon G ◎ 682-7295
1904 Lepene Paul A ◎ 682-1396
1905 Simpson Eleanor C ◎ 682-2328
1906 Parrish Hubert N ◎ 682-7979
1908 Mutter Frank L ◎ 688-1015
1910 Harrell E Kenneth 682-0865
1912 Gates Willie G Mrs ◎ 688-2433
1913 Upchurch Wm M Jr ◎ 682-4955
1914★Hodges John D 688-2672
1916 Stars Wm K ◎ 682-1506
1917 Edwards Geo L ◎ 682-4390
1918 Harrell Franklin M ◎ 688-1952
1919 Shelton Hattie B Mrs ◎ 682-6321
1920★Emory Dwight T ◎
1922 Mc Alexander Ralph C ◎ 682-1459
1923 Jackson Joel F ◎ 688-2190
2001 Campbell Harry A ◎ 682-5280
2003★Keith Ama N Mrs 682-7406
BROOKLINE INTERSECTS

41
ZIP CODE 27704
CLUB BLVD INTERSECTS
2111 Mills Pamela Mrs 477-7003
2113★Buchanan Delores M ◎ 471-1001
2115 Kaufman June P Mrs ◎ 477-7644
CRANFORD AV BEGINS
2301 Mitchell Raymond T ◎ 477-5775
2303 Johnson Gloria H Mrs ◎ 477-7635
2305 Royal Leah S Mrs ◎ 477-5930
2309 Wilkinson James C ◎ 477-5962
2311 Jobe Homer C ◎ 477-7890
2315 Eason Frank Ray ◎ 477-0880
2317 Buchanan Ernest T Jr genl contr ◎ 477-6909
2319 Dobbs Kate J Mrs ◎ 477-7238
2321★Verreen Artice P ◎ 471-1022
2322 Rogers Mary F Mrs ◎ 477-0032
2324★Alexander James E 471-2092
2325 Pledger Alton C ◎ 477-7154
2326 Corless Joseph P ◎ 471-1697
2328 Strain Coe P 477-7242
2329 Rogers James E ◎ 477-7070
2330 Carter Virginia R Mrs ◎ 477-7619
LAVENDER ENDS
2331 Morgan Jesse M ◎ 477-7872
2332 Norden Lillian Mrs ◎ 477-4901
2333 Allen Jack A ◎ 477-5769
2337 Manwaring Kenneth ◎ 477-5564
2339 Parrish Joseph H ◎ 477-5553
WASHINGTON ENDS
2401 Brooks Pearl Mrs ◎ 477-7432
2402 Long Michl C ◎ 477-8467
2403 Bisplinghoff Wm R ◎ 477-7665
2404 Monsees Marvin E ◎ 477-7487
2405 Miller Selma D Mrs ◎ 477-5623
2406 King Barnie L Mrs ◎ 477-2913
2407 Anderson Wm H ◎ 477-5873
2408 Alexander Julia C Mrs ◎ 477-5606
2410★Collins David 471-1136
2411 Eakes Aubrey L ◎ 477-5632
2413 Lasater L Donald ◎ 477-5574
2414 Harris Bessie R Mrs ◎ 477-7906
2416 Hall Dewitt C ◎ 477-7658
ARBOR ENDS
2500 Smith Benj H ◎ 477-0959
2502 Tripp Wm A ◎ 477-7682
2504 Mc Dade Arth K ◎ 477-7564
2507 Greenlee James O ◎ 477-5597
2509 Aldridge L L 477-7222
2510 Civitan Club
2513 Massengill Edw L ◎ 477-7849
2515 Hobby Walter R ◎ 477-7252
2517 Conant Janet M ◎ 477-5719
2518 Lunsford Joseph P ◎
2519★Tuttle S R ◎
2522★Beachamp Chester R
2523 Kelly Banks C Jr ◎ 477-5516
2525 Dalton Daryl K ◎ 477-8190
2526 Blackwelder Walter G Jr 471-1902
2527 Parrish D Edw ◎ 477-3447
2528 Burmingham Mrs ◎
2530 Mc Bane Hoyle S ◎ 477-5798
2532 Smith Henry M ◎ 477-5172
2600 Dowdy Louis W 477-6891
2603 Draughon John W ◎ 477-7182
2604 Brown Marguerite D Mrs ◎ 477-7971
2605 Cannada Benj C III ◎ 471-2271
2607★Windley Josephine D 477-8737
2608 Ellington Ercells Mrs ◎ 477-7513
2609 Johnson Cecil S ◎ 477-5926
2611 Goss Claiborne M ◎ 477-5922
2614 Rogerson Frances B Mrs ◎ 477-7568
2615 Murray J Guy Jr ◎ 477-7560
2616 Friedhoff Donald E ◎ 477-0817
2617 Green Thos M ◎ 477-7676
3000 Mangum Owen V ◎ 477-1803
3006 Siegel Lewis M ◎ 477-7593
3007 Abramson Gustave ◎ 477-3869
3008 Brooks Paul W ◎ 477-3170
3009 Johnson Kenneth O 477-6905
3010 Clark Leonidas L Jr 477-0672
3011 Johnson Wm R ◎ 477-6158
3012 Meyer Sigmund ◎ 477-4176
3015 Whitfield Richd A ◎ 477-3186
3016 Lundy Victor R Jr ◎ 477-5497
3020 Hunnicutt Reginald G ◎ 477-6741
3021 Mc Clellan Lois S Mrs ◎ 477-5998
3022 Ford Richd L 477-1636
3024 Pope James E ◎ 477-6820
3027 Richmond John E ◎ 477-7683
3028 Hack Wm E ◎ 477-3163
3030 Holloman Thos E ◎ 477-2098

38
GLENN RD —FROM E CLUB BLVD NORTH

ZIP CODE 27704
2910★Dean Wm T ◎ 682-8814
2913 Watkins Lawrence ◎ 688-5192
2917★Allen Leroy
2918★Lee Allie M ◎ 688-8541
2920★Anderson W W
2921 No Return
2925★Ennis Harvey G ◎ 682-7566
2938★Bullock Alma L 688-4506
3220 Goss Leon 688-4783
3224 Andrews Ernest C ◎ 682-5142
3230 Anderson Delano B ◎ 688-7923
3301 Veazey Jesse B ◎ 688-3611
3313 Chance Lee A Jr
3314 Parrish John W 688-1796
3317 Hicks Wilton ◎ 682-8234
3318 Norris Wade P ◎ 682-8579
3322 Cheek Foy C ◎ 682-0533
3325 Emory Geo C ◎ 688-6990
3326★Stone W E ◎
3406 Pleasant Raymond B ◎ 682-8822
3409 Pennell Phillip L 688-0367
3411 Ray Myrtle M
3413★Parker Ronnie T 688-5927
3415 Tyson Harvey L ◎ 682-1465
3416 Cheek Milton ◎ 682-8090
3417 Weaver Leon W ◎ 688-7427
3419 Dupree James C
3501 Currin Robt H ◎ 682-8825
3509 No Return
3515 Overman David J
DAVIE DR INTERSECTS
3721 Husketh Forest W ◎
3724 Griffin Rushia M Mrs 682-5158
3725 Lunceford Tommy ◎ 682-6805
★Lunceford Wm ◎
3726 Brown Herbert ◎ 688-6601
3731 Walker Wm R 682-7520
3732 Oakley Gerald L ◎ 682-5009
3736 Hardiman Mary H Mrs ◎ 682-2717
FORD LA INTERSECTS
Ranes Frank ◎ 688-2717
3805 Ferrell Arth H
3808 Ferrell Burnice E ◎ 682-7060
3809 Suggs Willard L ◎ 682-7205
3814 Daniel Calvin T ◎ 682-8896
3818 Pruitt Thos W ◎ 682-3692
3822 Gregory Artis W ◎ 682-4907
ALAMEDA INTERSECTS
ABERDEEN DR INTERSECTS
3901 Blackwell Laurence D ◎ 682-8826
3907 Acosta Abe ◎ 688-4621
Wilson Harvey A ◎ 682-9075
3909 Vacant
3910★Small Carl W ◎ 682-0772
3916 Forsyth Logan G Jr ◎ 688-6125
3920★Anderson Wm W ◎ 688-6950
3930★Gates C E
3934 Calder Bertie D ◎ 682-4148
CADILLAC ST INTERSECTS
4001★Ellis James F ◎ 688-7425
4007 Veasey Carl E ◎ 682-7510
4016 Veasey Carl I ◎ 688-7428

20
GLENN ST —CHANGED TO GILLETTE AV

38
GLENN SCHOOL RD E —FROM GLENN RD EAST 2 NORTH OF E CLUB BLVD

ZIP CODE 27704
1515 Vacant
1517★Hockaday R L
1523★Mc Dade W O ◎
1527 Mc Grady Dolphus L 688-6924
1529 Collingwood Geo F ◎ 688-6911
1533 Harris Acie E Jr ◎ 782-3505
1601 Thornton Joseph J ◎ 682-7711
1604 Wilkins Elvin B ◎ 682-5157
1605 Carroll Donnie O
1610 No Return
1614 Beasley Dovil ◎ 682-8743
1620 Long Aubrey H ◎ 688-6931
1621 Smith Noland W 682-3411
1628 Ferrell B V ◎ 682-4945
1629 Ferrell B V & Sons Grocery
1701 Hockaday's Texaco 682-7572
1719 Glenn Paul T 688-8691
1721 Beasley Rayon ◎ 682-9461
1722 Forman James M ◎ 682-0530
1726 Cash Elmo W Jr ◎
1729★Hunter E T
1804 Cash Elmo W ◎ 688-8682
1807 Mitchell Junior W ◎ 682-7518
1811 Fieldcrest Baptist Church 682-1248
1821 Mc Kinney Charles ◎
1823 Norris Hubert D ◎ 682-7304
1825 Norris Fannie W Mrs ◎ 682-1743

9
GLORIA AV —FROM 400 N GREGSON ST WEST 1 SOUTH OF MINERVA AV

ZIP CODE 27701
1001 Vernon John M ◎ 688-5670

PRINTING
Service Printing Co., Inc.
OFFSET and LETTER PRESS PRINTING
Business Forms
Printed Copies
Letter Service
Wedding Invitations
504 E. PETTIGREW ST. (27701)
Telephone 688-2394

ALCOA SIDING
Gerald Jones ALUMINUM PRODUCTS INC.
ALCOA HOUSE SIDING — WINDOWS — DOORS
FHA FINANCING — 5 YEAR TERMS AVAILABLE
900 N. Mangum St. (27701)
Tel. 682-5324

DIAL 682-6111
BROADWAY CAB YELLOW
DIAL 682-6111

Dodge Cars Dodge Dodge Trucks
ILDERTON DODGE CO.
49 YEARS WITH DODGE
CARS AND TRUCKS
TEL. 682-5787
SALES AND LEASING
806 W. MAIN ST. (27701)

J. SOUTHGATE & SON, Inc.
Established 1872
INSURANCE SPECIALISTS
FIRE—CASUALTY—AUTOMOBILE—BURGLARY
BONDS—MARINE—HOSPITALIZATION—HEALTH and ACCIDENT—LIFE
1013 Broad St., P.O. Box 1651 (27702)
Phone 286-2905

GLORIA AV—Contd
1005 Briggs M Arnold ◎ 682-2571
1006 Murdock Wm H ◎ 682-0061
1007 Moseley Kemper N ◎ 682-6990
1008★Grantham Kenneth W 688-4798
1008½ Riedel Eberhard K 688-5725
1010 Conway James E ◎ 688-7557
1011 Weldon James R ◎ 688-4095
1012 Ashlin Annie P ◎ 688-1560
1013★Bass John 688-2158
1013c★Jones Mike
1013★Beddingfielt Ann
1014 Vacant
1015a Hall Delton 682-3650
1015b★York Ozie 622-3581
1016★Scott Phillip
1016a★Dembling Doug 688-2801
1017 Smith Lyla G Mrs ◎ 688-1400
Kolins Leonard W 682-2008
1018 Love Geo C Jr ◎ 682-1879
1019 Bowen Deborah L
1020 Harward Ralph 682-1259
1020b Vacant
1021 Moore Evelyn H Mrs 682-2604
1022 Scott Kenneth M ◎ 688-7870
1023 Nine Francis M
Medlin Minnie Mrs ◎ 682-4253
1024 Walker Suzanne P 688-8936
1025 Pickard Emily W Mrs ◎ 682-3610
★Pauley Bill
1026 Crews James W Jr 682-0873
1028 Rowe Roy H 682-4516
WATTS INTERSECTS
N BUCHANAN RD INTERSECTS

44
GLOVER RD —FROM ELLIS RD NORTHWEST 1 SOUTH OF JONES CIRCLE

ZIP CODE 27703
2106 Walker John P Jr 596-3939
2108★Colclough Jerry ◎ 596-8633
2110 Lloyd James R ◎
2112 Leonard Barry W ◎ 596-3373
2116 Sorrell Wm B ◎ 596-2973
2122 Hobbs Marvin L ◎ 596-2977
2200 No Return
2210 Kelly Gladys G Mrs ◎ 596-2972
2211 Kelly Franklin
2212 Pearce's Cabinet Shop 596-8563
2216★O'Briant Geraldine J ◎ 596-2978
2217 Kelly Marvin L ◎ 596-3568
2219 Strayhorn's Waste Oil Service
Strayhorn Leo L ◎ 596-2580
2220 Glenwood Mobile Home Ct Inc
596-2706
Lots
1 Rasberry La Verne P Mrs 596-7277
2 No Return
3 Taylor Robt H ◎ 596-1822
4★Lewis Dana N ◎ 596-8617
5 Carroll Charles M ◎ 596-1707
6 Dean Waylon F
7 Rigsbee Alvis 596-4109
8 Hester John C ◎ 477-4726
9 Hunt Douglas E ◎ 596-4924
11★Shambly Ada 596-5680
12 Riggsbee Larry ◎
13 Page Charles H 596-3206
14 Hart Marshall L
15 Wright Gerald T
16 Pridgen Ethel R Mrs ◎ 596-2811
17 Black Elbert M ◎
18 Pate Betty C
19 Vacant
20 Pierce Mary B Mrs ◎
21 Ennis Nettie B Mrs 596-1953
22 Green Wm C Jr ◎ 596-1765
24★Riggsbee Alvis
25 Jacobs Claborne V ◎ 596-5337
26 Hennings Henry A ◎ 596-5490
27 Murphy Virginia D Mrs ◎
596-2518
28★Anderson Oscar ◎
29 Sills Richd E ◎
30 Melton John L ◎ 596-7685
31★Critcher Leo
32★Gibbs Jess ◎
33 Wallace Robt L ◎
34 Lilly W Van ◎
35 Thompson Lynwood ◎
36★Barbee O R ◎
37 Pierce Nellie Y Mrs 596-3494
38★George Gary ◎ 596-1855
39 Murrow John O ◎
40★Glosson James ◎
41 Bowles Lewis S Jr ◎ 596-8688
42 Page Estelle E Mrs ◎ 596-3206
43★Jeffries Wm ◎
44★Derr Jane
45 Mc Farland Jesse W ◎ 596-2554
46 Bowen Wayne E ◎
47★Trogdon David
48★Snyder Charles L ◎ 596-8671
51★Hodges Willie ◎ 596-7088
49 Sessoms Charles A ◎
50 Swiggett Florine S Mrs ◎ 596-8080
52★Fields Grover ◎
53 Whitfield Troy J ◎ 596-1296
54 Stallings Wm H ◎ 576-7818
55 Honeycutt Roger D ◎
2224★Brown Mary
2225 Bill's Iron Shop 596-8360
2228 Wheeler James H ◎ 596-2971
2230★Primm J P ◎
2231 Brown Beryl A ◎ 596-3590
2311 Hilliard Robt R ◎ 596-2666
2315 Hilliard Minnie L Mrs ◎ 596-2979
2505 Strayhorn James O Jr ◎ 596-6050
2506 Grigston Robt G ◎ 596-5928
2510 Bunn Frank W ◎ 596-7410
2514 Wright Joseph J 596-7135
2515 Lanier Chinnis D ◎ 596-5579
2619 Lumley Harvey E ◎
2621 Barlow Donald P ◎ 596-3067
2614 Pickett Eddie N ◎ 596-3975
2617 Kelly Jack R ◎ 596-4533
2700 Graham Danny ◎ 596-1176
2701★Blalock Johnny ◎ 596-8422
2701b Rigsbee Rufus C ◎ 596-3420
2707 Rigsbee Mary A Mrs ◎ 596-2538
2710 Leathers Edgar N ◎ 596-3269
2714 Edmonds Bobby E ◎ 596-2734
2802 Fox Billy E ◎ 596-5298
2810 Inscoe Wallace R ◎ 596-6566
2821 Freeman Jessie E ◎ 596-3295
2825 Collins Melvin A ◎ 596-2564
2822 O'Neal Harvey M Jr ◎ 596-2562
2826 Brinkley Edw L ◎ 596-2565
2829★Hoover Jesse

12
GOLEY ST N —FROM 1500 E MAIN NORTHEAST 2 WEST OF HYDE PK

ZIP CODE 27703
103 Pace Maybre D carp ◎ 596-6447
107 Hall Mollie N Mrs ◎ 596-5908
109 Neighbors Harry G 596-8986
110 Warren Janie W Mrs 596-8544
111 Jones Jesse 688-3776
113★Bennett Cyd
★Cates Emma D Mrs 596-7770
115 Vacant
MORNING GLORY AV INTERSECTS

26
GOLEY ST S —FROM 1500 E MAIN SOUTHWEST BEY CROSS

ZIP CODE 27703
107 Jacobs Annie S Mrs ◎ 596-6850
ANGIER AV INTERSECTS
203★Carrington Odell 596-8853
205★Ruffin Idell ◎
206 Wall Myrtle C 596-3708
208 Vacant
ZIP CODE 27704
209 Party Time Ice Co
210 Cates Thos J 596-7777
212 Vacant
CROSS ENDS
Durham Gas & Oil Co Inc (stge plant)
Durham Concrete Pipe Products Corp
mfrs 596-8291
Mc Afee Bros Oil Co Inc 596-8287

37
GOLF ST —FROM 2718 LAWNDALE AV NORTH

ZIP CODE 27705
1005 Page Hiram P ◎
1007 Whitfield Carlotta E Mrs ◎ 286-9318
1009 Dunaway Wm F 286-3638

50
GOODYEAR CIR (PARKWOOD) FROM 4712 REVERE RD SOUTHWEST IN A SEMI-CIRCLE

ZIP CODE 27707
1 Joyce Jeffrey B
3 Oliver Bernard R ◎
5 Jarick John 544-2847
7 Childress Alf F ◎ 544-3147
9 Dampier Paul V Jr ◎ 544-1378
11★Farthing Harrison H 544-1408
15★Kilpatrick Maurice 544-7451

13
GORDON ST —FROM 507 JACKSON SOUTH

ZIP CODE 27701
507 Barber Beulah L Mrs ◎
508 Drane Gladys G Mrs 688-3144
★Lester H R
509 Barber Oscar F
512 Green Beulah 682-1201
513 Cook Willis L
514 Parrish Pearl S Mrs ◎ 682-6219
515 Bailey Hebert 688-5780
YANCEY INTERSECTS

1
GOULD ST —FROM 800 S ROXBORO EAST 1 EAST CHESTNUT

ZIP CODE 27707
212 Douglas Helen Mrs 688-1767
PHILMONT INTERSECTS

5
GRADY DR —FROM GUESS RD WEST

ZIP CODE 27705
1703★Potter Wm M 477-6898
1704★Henderson Ronald L ◎ 471-1735
1705 Wilson

PUBLIC HARDWARE Inc.
DOWNTOWN DURHAM
SAPOLIN PAINT VARNISH ENAMEL
BUILDERS HARDWARE
TOOLS FOR FARMER GARDENER CARPENTER MECHANIC COOKING UTENSILS SPORTING GOODS ROOFING AND SHINGLES
TEL. 688-4321

DUTCHVILLE BUILDERS SUPPLY, Inc.
Dutch Boy
COMPLETE LINE OF
BUILDING SUPPLIES - PAINTS - HARDWARE
PHONE 528-1591
Lake Rd., P.O. Box 705 — Creedmoor, N.C. (27522)

Johnson-Forrester, Inc.
CLEANERS & LAUNDERERS
INDUSTRIAL UNIFORM and LINEN RENTAL
800 N. Mangum St. (27701) Phone 682-5426 2514 University Drive Phone 489-3513

GRADY DR—Contd
1709★Curtis Carl E 471-1317
1710★Creighton Robt T Jr ◎ 477-1870
1713★Webber Steph B ◎ 477-2454
1714★Sharpe Gary L ◎ 477-2414
1717★Davis Michl W 477-0759
1718★Cash Donald P ◎ 477-8076
1721★Payne Y Eug Jr ◎ 477-0801
1722★Baker Russell C Jr ◎ 477-8593
1725★Winfree Robt G ◎ 477-2920
1726★Bell Claude L ◎ 477-5426
1729★Huyvaert Dennis M ◎ 471-2492
1730★Clark Ronnie F ◎ 477-2935
1733★Thomas Embra L 477-0662
1734★Shields Bertie L Jr 477-7562
1737★Bennett Wiley L 477-6289
1738★Fletcher J Douglas ◎ 471-1734
1741★Browning Vernon L ◎ 477-4633
KENDRIDGE DR BEGINS
1742★Woods Harry D ◎ 477-3207
1800 No Return
1804★Thornton O R 477-1010
1809★Bejester Stanley ◎ 477-9063
1813★Baucom W R 477-2545
1816★Addison Reid 477-1173
1817★Browning Clarence L ◎ 471-1013

32 **GRANBY ST —FROM 1120 HANOVER NORTHEAST ALONG SOUTH SIDE OF N&WRY**

ZIP CODE 27701
1105a Hester Addie M Mrs 682-4010
1105b Rigsbea
1107 Lamb Katie Mrs 682-0037
1107½★Gainey Thos
ELMO BEGINS
MANTEO INTERSECTS
1502 Royal Joe 688-9180
1506 Bullock Robt L ◎ 688-8468
1510 Tharrington Walter T Jr ◎ 688-2986
HARRIS BEGINS

20 **GRANT ST —FROM 1104 RAMSEUR SOUTHWEST**

ZIP CODE 27701
SCLRR CROSSES
PETTIGREW INTERSECTS
505 Jones Lucille 682-6047
507a Watson Ollie T 682-7191
507b Wynn Willie
511 Thornton B H Builders genl contr 688-7960
Durham Business & Professional Chain 688-7356
513 Fikes Dake 688-2932
513½★Johnson Bertie M
515 Little Christine J Mrs 682-1931
515½ Thompson Ernest
GLENN INTERSECTS
609 Meritt Mamie Mrs ◎ 682-4859
611 Vacant
612a★Donnley Virginia
612b Dorsey Thelma L Mrs 682-3402
613 Graham Sam
615 Parrish Geneva G Mrs 688-3141
UMSTEAD ENDS
701 Smith Ara M Mrs ◎ 688-2118
702 Mc Karvin J
703 Allen Thos C ◎ 688-1887
704★Raby Edna M
706 Godette Shepherd A ◎ 682-7943
707 Smith Jessie H Mrs ◎ 688-1773
711 Harris Nancy E Mrs ◎ 688-3889
712 Ewings Lewis J 688-2656
712½★Haile Lennie
713 Gunn Joy S Mrs ◎ 682-2879
714 Lumpkin Ovella S Mrs ◎ 688-2184
715 Mc Coy Roosevelt ◎ 682-2877
SIMMONS INTERSECTS
801 Lee Ora S Mrs ◎ 682-0685
802 Church Of God
803½ Thompson Littie T Mrs
804 O'Neal Lelia W Mrs ◎ 682-2878
805★Porterfield John W
805½ Webb Effie C Mrs 682-7743
807 Freeband Annie E 688-3728
809 Lewis Melvin G 682-6269
811 Clay Sandy O 682-6567
813 Mc Ghee James H 682-7514

911 Carlton Eulie J ◎ 688-2667
915 Judkins Magnolia 688-3118
LINWOOD AV INTERSECTS
1002★Mc Lain Peter 688-7777
1003 Oatney Wilbur 682-3058
1005★Council James J 688-5871
1006★Green Isabel Mrs
1007 Herndon Barbara J Mrs
1008 Taylor Lucy R
1009 Harris Jerome J 688-4764
MASSEY AV INTERSECTS
1100 Powell Dora A Mrs ◎ 688-1914
1102 Little Marie J Mrs ◎ 688-9070
WALTON INTERSECTS
1204 Brandon Delacy D
1205★Thomas Herbert
1206 Daye Sue R Mrs 682-2443
1207★Sims Laura W Mrs 682-0840
1208 Murphy Richd B 688-6225
1209★O'Neal Edith Mrs
1210 Barber Charles L 682-1728
1212 Bullock James T
1213★Johnson Garland 688-1763
COX AV INTERSECTS

46 **GRANVILLE RD —FROM CORNWALLIS RD SOUTH 1 EAST OF EVANS ST**

ZIP CODE 27705
2010★Powell Wm E 489-1936
2023 Rhew Brenda W Mrs 489-1771
No Return
2031 Vacant
2033 Scoggin Chas H 489-2641
2035 No Return
2040 Baskin Yvonne C 489-7525
2041 Rhoades Barbara freelance artist 489-1584
2050 Guthrie Shuford 489-7292
2054 Turyn Janel K Mrs
2057 Dixon Kath L ◎ 489-5768

8 **GRAY AV —FROM 900 CLEVELAND EAST**

ZIP CODE 27701
205 Brown Lucendia
206 Jones Eliz K Mrs 688-4583
207 Smith Valeria Mrs 688-1985
208 No Return
209 Rogers Izolar G Mrs 688-2604
211 Bell Snoda N Mrs ◎ 682-4963

ROXBORO INTERSECTS
303 Hillside Barber Shop 688-5307
304 Revis Arth A ◎ 682-1907
304½ Green Sophronia Mrs 682-6716
306 Hart's Beauty Shop 682-1621
Hart Pauline H Mrs ◎ 682-1621
307 Little Theo ◎ 688-7939
309 Barbee Zola A Mrs 688-4417
Daniels Robt D 688-4417
★Ingram Porches A
A★Wallace Maggie 682-3420
B★Davis Wm F
C★Bennett Johnny
311 Vacant
312b Perry Elva C 682-0469
313 Vacant
314 Thompson Nilas ◎ 682-1909
315 Power Alvin
315½ Daniels Harry
22 316★Boyd Isiah Jr 688-1009
A★Thompson Ronald A
317½ Scott Martha J 682-4840
318 Kennedy Milton
319 Murray James W ◎ 688-4784
320 Hill Leon C Rev ◎ 688-3070
321 Wadsworth Willena G Mrs 688-4096
322 Struwick Christine 688-6585
323 Sanders Cath G Mrs 688-4036
324 Adams John D ◎ 688-2982
325 Cozart Lelia M Mrs 688-4567
326 Rogers Annie G Mrs ◎ 688-2981
GURLEY INTERSECTS
401 Hall John
402 Reaves James S
403 Little Mabel Mrs ◎ 682-0242
404 Long Wallace
404½ Cates Lucille Y Mrs
405 Mc Rae Annie L
406 Harris Alma S Mrs ◎ 688-6288
407 Jones Reller J
408 Thomspon Mae E ◎ 688-4294
410 Smith Flossie E 688-4164
ELIZABETH INTERSECTS
502 Suitt Fredk D ◎ 688-4228
504 Mc Collum Cardoza ◎ 682-8039
506 Bailey Stanford A ◎ 682-8694
507 Jackson Pearl G Mrs ◎ 688-4917
509 Holman Anna ◎
510 Florance Eli
511 Lloyd John A Jr ◎
Carlton Carrie L 688-0891
512 Vacant
514 Short Eliz J Mrs ◎ 682-3164
516 Mc Rae Edrenner C Mrs ◎ 688-4240
518 Nance Martha G Mrs ◎ 682-5988
HAZEL INTERSECTS
601★Poteat Nora F 688-0260
601½★Garth Arbiel
602★Mabry Mary M Mrs ◎
603 Holman Henry L ◎ 688-1123
604 Rogers Bennie B ◎ 682-3110
605 Grissom Ruby B ◎ 688-4400
606 Jones John C
Mc Crae Annie H Mrs 682-1940
607 Hill Willie L Mrs ◎
608 Adams Lillie S Mrs ◎ 688-4183
609 Justice John W ◎ 688-4247
610 Smith Claude D Rev ◎ 682-1618
HAMLIN AV INTERSECTS
701 Gibson Alice B Mrs 682-6089
702 Johnson Annie Mrs
703 Williams Onie
704★Sales Laura S
705 Hamm Verla Mrs 688-1223
706 Bobbitt Lee E Mrs 688-5674
★Jordan John 688-2776
10 707 Wilson Grover ◎ 688-4274
708 Overby Theo R ◎ 688-4465
709 Bobbitt Bradley 688-4270

SINCE 1905
DURHAM PLUMBING AND HEATING CO. INC.
ROBERT L. NUNNAMAKER, President
RESIDENTIAL AND COMMERCIAL
Tels. 596-5313 and 383-3579
4302 Berini Dr. (27705) — Warehouse Clay and Peabody Sts.

DRAPER INSULATION CO. INC.
ALUMINUM AWNINGS—STORM DOORS AND WINDOWS—CARPORTS
LONNIE DRAPER SINCE 1946 L. M. DRAPER, JR.
CAPP STREET TEL. 596-2676 P.O. BOX 11055 (27703)

MUNICIPAL FORMS & SYSTEMS, Inc.
One-Time Carbon Forms - Continuous - Tabulating - Fan-Fold Forms
Accounting Machine Forms - Register Forms - W-2 and Related Tax Forms
920 GARLAND ST. (27705) DIAL (919) 286-7778

Crabtree Pharmacy

PRESCRIPTION SPECIALISTS
WE DELIVER

SUNDRIES
COSMETICS
SNACK BAR

2100 Angier Av. (27703)
DIAL 596-8271

ALDRIDGE POWER MOWER CO., Inc.
POWER MOWERS — CHAIN SAWS — GARDEN TRACTORS
PARTS and SUPPLIES • SALES and SERVICE
2694 Chapel Hill Blvd. (27707)
Dial 489-3329

GRAY AV—Contd
710 Cozart Luther 688-3691
710½ Harris Cath A Mrs 682-3830
HANOVER INTERSECTS

5

GREAT JONES ST N —FROM W MAIN ST NORTH 1 EAST OF MORGAN ST

ZIP CODE 27701

50

GREEN RD —CHANGED TO SEDWICK RD

43

GREEN ST —FROM 1600 GLENDALE AV WEST

ZIP CODE 27701
EDGEVALE RD INTERSECTS
307 Bailey Evelyn H ◎ 688-2003
308 Hoyle Michl W
309 Kesterson J H ◎ 688-9165
311 Latta Bernice R Mrs ◎ 688-6007
312★Shaw Coy W Jr 682-6870
314★Garner Annie L
316 Zunner Charles H 682-6867
318 Barker Alice R Mrs 682-6858
322 Mills P W Mrs ◎ 688-3357
EDGEVALE RD INTERSECTS
400 Craig John T Jr ◎ 688-0635
406 Daves Warren F ◎ 682-2795
412 Haley Georgia H Mrs 688-3874
413 Owen Evelyn B Mrs ◎ 688-6797
414 Vacant
415★Donaldson C T
418 Wilson James R ◎ 688-2415
420 Norwood Ethel L Mrs 682-6910
421★Rossen Gigi A 688-5921
422 Brodhead Daisy C 688-3428
423 Surany Paul 682-8803
424 Frederick Steph C 688-2578
425★Stevens Sidney W 688-9031
426 Dey Jonathan P 682-1722
427 Branson Barbara 682-4878
429 Vacant
431★Blalock Danny E 682-5070
433 Brown Ann R Mrs ◎ 682-4147
435 Impelman Dianne M 688-5679
441★Vikers Lula B Mrs ◎ 688-6557
WASHINGTON ST INTERSECTS
502 Johnson Bertha B Mrs ◎ 688-4690
504 Jones Hurley L 688-4507
507 Norman Raymond D 682-1281
512★Mc Carson Lillie C 682-0831
514★King Gale
516★Aiken Tommy
516b★Busick R R
517a★Euler Robt
517b★Bonanno Joseph 286-3403
518 Andrews Essie F
519a★Robbins Christopher B 688-2031
519b★Johnston Robt F 682-4529
520★Walker Cedric 682-1066
521★Pasternak Laura
522 Hamilton Andrew E
523★Hart Wm P 682-5275
524★Watkins L V
525★Harnett Calvin
526 Conley Gerald 682-0571
527★Olney G T
528 Richards Geo 682-1943
530 Cannon Benny L
531★Weaver W W
532 Taylor Sadie M 682-2773
533★Sullivan Danl J 688-5752
534★Carter Boyd E
535 Brown Creyton R
536 Rockson Stanley G
538 Carswell Margt J 682-8734
540 Holton Mary G 682-5092
626★Mowbray James E 682-6872
627★Seymoor Jane A 688-3669
628 Fullerton Jimmy W
629★Trofatter Steph W 682-5261
630★Mason James 682-8956
★Sessoms Billy R 682-3358
631★Pearson J P 682-2430

RAND INTERSECTS
709 Bewdig Charles H 682-4774
Garrett Thos E 683-9508
711 Stutts Guy L 688-9509
RUFFIN BEGINS
801★Hardy James R
Hardy James B 688-6424
802 Green-Wood Apartments 286-3936
E1★Cimino Louis F
E2 Minton Edith S Mrs 286-7484
E3 Mac Caughelty Naomi F Mrs 682-3538
E4★Beem Karl M
803 Blackley Robt W ◎ 682-3522
804 Apartments
D1★Johnson Leroy V
D2 Swetnam John W 682-1393
D3 Harris A P
D4★Lind K T
805 Betts Eston F 682-2464
805a★Glenn Thos W 682-5220
807 Wyatt Robt H ◎ 682-3524
808 Apartments
C1 Hassell Robt J 682-0001
C2★Mosley Janice C
C3★Motley Philip E
C4 Rast John W 682-3292
811a★Flaherty Richd
811b Cheatham Leonard P 688-3675
812 Apartments
B1★Prince H V III
B2★Harris Julie R 682-6520
B3★Hartman Jack
B4★Holeman L R 682-7153
813a Harbin Gloria
813b Peterson M R 688-6672
814 Apartments
A1★Causey Larry G 688-5729
A2★Waud Wm R 688-8839
A3★Cash Gaynelle F
815★Riley Ralph T
Brackett Eric L 682-8735
817 Beaver Katie E Mrs 688-7132
Currin Allene ◎ 682-3542
819 Bullock Florine E ◎ 682-5388
820 Bobbitt F Branson ◎ 682-2314
821 Vanderploeg Steph S 682-2661
822 Norman G Herman 286-9873
Arnold Michl B 682-3294
823 Hackney Olivia D Mrs ◎ 682-1383
Cheek Margt L Mrs 682-5848
824a★Lynch Steve
824b★Ranck M
826a★Packard Blain J 682-5298
DUKE INTERSECTS
902 Moore Lottie F Mrs ◎ 682-4050
903 Pineo Wm F 682-4603
907 Breedlove Nannie N Mrs ◎ 682-4097
909 Mayfield Christine
910 Ross Thurman J dentist ◎ 682-4785
911 Newman Ernestine L
912 Boger Wm K ◎ 682-4205
913 Capehart Albert C Jr ◎ 682-4989
914 Andrews Etoile A Mrs ◎ 682-4406
915 Cekada Louise L Mrs ◎ 286-1487
916★Harris J L ◎ 688-9522
917★Bullington Alice R
918 Smullin Frank M
919 Watkins Realty Co 682-4987
Watkins Rotcher H ◎ 682-4987
921 Bumann Edmund F Jr ◎ 682-4086
922★Berkley Richd E 682-9592
924 Sparks Jean
927 Baldwin Edw N ◎ 682-7183
GREGSON INTERSECTS
1003 Boyd Eliz T Mrs ◎ 682-3008
27 1005 Tilley France M Mrs ◎ 682-3898
Tilley Laura L mus tchr
1007★Lake Doug 688-4175
1008 Rogers Exum A ◎ 682-3096
1009★Wilson C S
1010 Carroll Isabel S Mrs ◎ 682-4013
1011 Smith Wilburn A ◎ 682-3900
1012 Bennett Wm C Rev 682-4192
1013 Hilliard Wm C ◎ 682-3608
1015 Green Lurline W Mrs 682-3798
Pendergrass Marie G Mrs ◎
1017 Baker Fred T ◎ 682-3907
1019 Austin Marie Realty Co Inc 688-2304
Austin Marie G Mrs ◎ 682-3864
1021 Berry Wm J Jr ◎ 682-6366
1022 Massengill Edwin J ◎ 682-3594
1024 Phipps John W ◎ 682-3603
1026 Erexson Jesse L 682-6276

2

WATTS INTERSECTS
1106 Norris Ernestine H Mrs 682-6037
1108 Windham Frances C Mrs
1110 Hundley Rose H Mrs 682-6018
1112 Billings Eva C Mrs 688-5409
BUCHANAN BLVD INTERSECTS
1204 Britt Vera S Mrs ◎ 286-2143
1206 Garner Ethel K Mrs 286-7036
1208★Eaton Mary P 286-4904
1210 Mc Lawhorn Alice L Mrs 286-2128
1212 Vacant
1214 Campbell Jo Ann Mrs
1216★Cash Ivan T 286-3386
LANCASTER INTERSECTS
1300★Leatherman Steve 286-4192
1302 Wilson Wm C Jr 286-4126
1305★Gross Randall F
1306 Satterwhite Nell H Mrs ◎ 286-115(
1308 Young Bessie B Mrs ◎ 286-4174
1310★Willis Edw 286-3976
ONSLOW INTERSECTS
1400 Minnotte James O 286-9241
1402 Hall Phil
1406 Turner R M Mrs ◎ 286-1987
1409a Bonner Ernest L 286-0292
1409b Angwenyi Jimmy
1410 King Dorothy B Mrs
1411a Brown Elsie L 286-3091
1411b★Willis Robt E
1411c Collins Wallace T 286-1405
BERKELEY INTERSECTS
1500 Mangum Blanche A Mrs ◎ 286-0
1502 Burnette Grace N Mrs 286-4602
1502½ Cuffee Herman 286-0549
1504 Vacant
1506 Pettus Lillie M 286-7146

31

SEDGEFIELD ST INTERSECTS
1600 Johnson Bessie W Mrs ◎ 286-26
1604 Frazier Carolyn M Mrs ◎ 286-1(
1608a★Roberts Joyce C 286-7336
1610a Tillman Sarah

BRAME SPECIALTY CO., Inc.
Janitor Supplies—Office Products
Industrial Papers—Laundry Supplies—Wholesale Paper
Customized Designing — Matched Packaging —Napkins — Place Mats
949 WASHINGTON STREET, (27701)
TELEPHONE 682-5421

DURHAM INSURANCE SERVICE CO
Insurance — Real Estate — Property Management
530 Central Carolina Bank Bldg.
111 N. Corcoran St., P.O. Box 1994 (27702)
Phone 682-(09

76 UNION
SPEIGHT'S AUTO SERVICE, Inc.
ROAD SERVICE • STEAM CLEANING • MECHANIC ON DUTY • FUEL OIL
DIAL 682-3575
433 E. PILOT ST.
CORNER OF FAYETTEVILLE ST. (27707)

GREEN ST—Contd
1610b Dixon Willie 286-1362
CLARENDON ST INTERSECTS
BROAD ST INTERSECTS
1806 Fuquay James F Jr used auto 286-9153
1821 A Women's Clinic phys 286-1258
IREDELL ST INTERSECTS

N 9TH INTERSECTS
VIRGIE INTERSECTS
CAROLINA AV INTERSECTS
2306 Cahn Nellie A Mrs ◎ 286-1336
2308 Shambley June ◎ 286-6694
2309 Pittman Warren R 286-3408
Hare J Lynn 286-7952
2310 Vacant
2311 Dixon Alex
Sessoms Inez Mrs 286-3806
HALE INTERSECTS
2400 Hogan Clifton G ◎ 286-9164
2401 Ellis Artis J ◎ 286-9358
2402 Rasberry Norman R ◎ 286-4137
2403 Baker Ruth W Mrs ◎ 286-3904
2404 Forrest Mabel S Mrs ◎ 286-0657
★Hunt Alice C Mrs
2405 Smith Brantley E
2406 Duke Mollie C Mrs ◎ 286-0223
Hall Ida E Mrs 286-4871
2407 David Day Care Nursery 286-2140
Davis Rosa M Mrs ◎ 286-2140
2409 Vacant
2410 Coffield Thos G ◎ 286-3691
2411 Woodside Billy M ◎

37
ROSEHILL AV INTERSECTS
2501 Saunders Vernon R ◎ 286-3652
2502 Green Herbert T
2503 Mosser Evangeline 286-9229
2504 Cribb Lena R Mrs 286-0024
2505 Ingold Kenneth J 286-4159
2505b★Fox Curtis S
2507 Buchanan Bessie T Mrs ◎ 286-2413
2509 Jacobs Nancy M Mrs ◎ 286-8743
2511 Mc Cauley Austin Y ◎ 286-2412
OAKLAND AV INTERSECTS

51
GREEN OAK DR —FROM 800 LATTA RD NORTH

ZIP CODE 27705
5000 No Return
5005★Suttle J R 477-4374
5010★Dickerson David E ◎ 477-5234
5013★Zellmer Gary F 477-8550
5014★Stinson Iva N 477-4848
5017★Mann Irene M Mrs 477-6456
5021★Anderson A J Jr 477-2707
5022★O'Keeffe Patk A ◎ 477-5624
5023★Hargis Henry C ◎ 477-1374
5029 Vacant
5030★Moore Edw T ◎ 477-7043
5033★Solomon Geo S 477-4460
5034★Waters Charles A 477-6709
5037★Turnage Herschel S 477-8247
5038 Wood Jim B
5041★Keizer Hans H ◎ 477-1686
5042★Blackman Garland D ◎ 477-2995
5101★Lucas Charles M ◎ 477-6597
5102★Byham Frank D ◎ 477-2731
5104★Wells Kenneth M ◎ 477-3639
5105★Judd Billy D ◎ 477-3528
5109★Galloway Ralph L Jr 477-6519
5110★Smith Call S ◎ 477-3397
5113★Burke Edw III ◎ 477-8959
5114★Mullins James R ◎ 471-2255

GREENBRIAR RD —FROM MIAMI BLVD SOUTHEAST

ZIP CODE 27701
1601 Rochelle Hidy L ◎ 682-3032
33 1603 Best Plumbing Co contrs 688-7675
1605 Cooke Geo W Jr ◎ 688-1232
1609 Smith Steph W ◎ 688-4707
1611★Parkes Richd A 682-7157
1615★Hollands Arthur ◎
1617★Cole Robt 688-5138
1619 Mc Leod Harvey C Jr ◎ 682-7167
1621 Pay Norman T ◎ 682-5874
1622 Isaacs Esther Mrs ◎ 688-5764
1623 Lamm Charles R ◎ 682-2350
1624 Rainey Howard ◎
1626 Scott Mae Q Mrs ◎ 688-2671
1627 Vacant
1628 Credle Michl P ◎ 688-3253
1629 Appel Ken C 682-7746
1630 Burrage Jerry M ◎ 688-1082
1631 Vereen Artice P 682-4169
1632 Clements Claude T ◎
1633 King Richd L ◎ 688-7724
1634 Christian Paul H ◎ 688-2953
1635★Blankenship Richd M 688-0877
1637 Mims James H ◎ 682-8561
1639 Wilder Margt T Mrs ◎ 688-7508

36
GREENLEAF ST —FROM TATE NORTH 1 WEST OF AVONDALE DR

ZIP CODE 27701
1602 Philpott Baxter K ◎ 688-1456
1603 Day Roy W ◎ 682-6490
1604 Francis Earl R ◎ 682-3470
1605 Freeman Wm L ◎
1608 Chapman Myron E ◎ 688-0684
1609 Mc Dermott Margt P Mrs ◎ 682-1052

41
GREENWOOD DR —FROM ELGIN WEST 1 SOUTH OF LEON

ZIP CODE 27704
304 Brown Commodore J ◎ 477-4130
306 Walters Wm G ◎ 477-7407
308★Mc Gloin Timothy G ◎ 471-1966
309 Holleman Timothy W 477-8296
310 Ahmann Gerald B 477-1538
311 Shoemaker Richd 471-2003
312 Mc Donald's Wholesale novelties
Mc Donald Hubert F ◎ 477-3129
313 Vacant
314 Bryant Rich D ◎ 477-8979
315★Kerr Leigh R 477-1597
317 Buckner Carl R ◎ 477-8760

9
GREGSON ST N —FROM 814 W MAIN NORTH 1 WEST OF DUKE

ZIP CODE 27701
108 Ilderton Dodge (Car Lot)
109 Nance Restaurant 688-6546
121 Clear-Vue Glass Service Inc auto glass 682-5597
Maus Piano Co Inc 682-2997
MORGAN INTERSECTS
209 Norman's T V Service 682-8261
211 S & W Tailors 682-6834
213 House Of Flowers florist 688-0405
215 Vacant
219 Morris James B chiropractor 688-2696
229 Graphic Reproductions Inc 688-2389
40 231 Manpower Temporary Services Inc 682-0396
235 Hodges Saml C Jr archts 682-0379
LAMOND AV INTERSECTS
301 Christian Missionary Alliance Church
303 Vacant
305 Rosson John A
307★Sanford Jon A 688-4780
309★Romeo Bruce 688-8453
311 Schofield Wilbur M ◎ 688-1471
GLORIA AV BEGINS
401★Simmons Rika 682-1087
401½ Higgs Wm
403★Bowles Pauline 682-3677
403½★Rippey Gary 682-8328
405★Mc Garry Sharon J 682-5232
407★Patterson Tim
409 Mock Norman C
409½ Suggs Leeward B 688-1089
411 Loch Laura S ◎ 688-5681
MINERVA AV INTERSECTS

25
W TRINITY AV INTERSECTS
600 Anderson Harold H 682-1223
602 Bissette Annie F Mrs 682-3569
604★Cahon Jesse
606 Koman Louis A 682-8361
608 Mc Hale Philip A 688-4717
610 No Return
612 Apartments
1★Stuling Claude N Jr 682-5139
2★Bramer J W
3★Duthery La Verne H 682-2227
4★Ray J
5 Travillion Jean
7 Fletcher Aleise C Mrs 682-7434
8★Anderson Doug
9 Vacant
MONMOUTH AV INTERSECTS
705 Pashales James S 688-6150
DACIAN AV INTERSECTS
720 Seven-Twenty Apartments 682-6629
Carter Erwin
2 Sharon Reba 682-3856
3★Shimm C C
5★Hobbs Billy R
6★Jessup Violet
7★Medlin Richd
8★Walters Cammie
10★Culbreth V L
11★Leonard B G
12★Friedlein Joan M
13 Lipscomb Barbara J
14★Yeargan H C
15★Gary Pam J 688-0525
16★Hindus H S
17★Shannon C L
18★Mc Rae Ken 682-3407
806 Bickett The apts
1★Craddock Beth 688-4276
2 Vacant
3 Campbell Mabel Mrs 688-6926
4★Syndor Edith M 682-6002
5★Rossman Victoria I 682-3979
6★Walker Stuart 682-3979
7★Bergin Robt 688-1820
8★Moore Richd S 682-7679
9★White Mary C 688-7694
10★Prescott Carolyn 688-6470
11★Lingar Roberta 688-4558
12★Dinicolangelo Cath A 688-5831
URBAN INTERSECTS
904 Peace Ila C Mrs 682-5081

"FOR ALL YOUR REAL ESTATE NEEDS"
Peggy HOLLOWAY REALTY
Business Phones 477-3212, 477-7549
HOME TEL. 477-1732
3207 Guess Rd.
Durham, North Carolina (27705)

APPLIANCE & TV CENTER
APPLIANCE & TV CENTER
TELEVISION — STEREO — RADIO — SMALL APPLIANCES
539 FOSTER ST. (27702)
DIAL 688-4371

UPCHURCH CONSTRUCTION CO.
LICENSED — BONDED — INSURED
QUALITY WORK — GUARANTEED — FREE ESTIMATES
RESIDENTIAL — COMMERCIAL — CUSTOM HOMES — REMODELING — REPAIRS
471-1443

T. E. Allen & Sons Insurance Agency Inc.
SERVICE SAVINGS IMA
INDEPENDENT MUTUAL INSURANCE AGENT
Dividend Paying Automobile and Home Owners Insurance
Personalized Service
705 NORTH CAROLINA NATIONAL BANK BLDG. 123 W. MAIN ST. (27701)
Phone 688-2319

Oscar Miller Contractor, Inc.
ASPHALT PAVING—High Quality Work at Lower Prices
Duraleigh Rd., P.O. Box 30097, Raleigh, N.C. (27612) Tel. 787-2442
Durham Tel. 688-3339

N GREGSON ST—Contd
905 Stone Elma S Mrs ◎ 682-5288
906★King Jerry
907 Little Elmer C ◎ 682-0265
909 Corbett Mary K ◎ 682-5209
910 Huggins Marion D ◎ 682-6406
911 Thompson Grace B Mrs ◎ 682-6693

27

MARKHAM AV INTERSECTS
1001★Winterhoff Paul 688-0429
1007 Fanning Mami J Mrs ◎ 682-5006
1008 Blagg Evelyn S
1010 Mc Kean Jane G 682-6606
1012 Ruth's Beauty Shop 682-6592
Granville Ruth R Mrs ◎ 682-6592
1013★Sollie Guy
GREEN INTERSECTS
1102 Plaugher Richd N ◎ 682-6408
1103 Richardson Lawrence M Jr ◎ 682-3387
1104★Miller Donald S ◎
1105 Luikart Clark W
1106 Lassiter Bobby R ◎ 682-2936
1107 Lyon Mattie R Mrs ◎ 682-3308
1108 Stanley Flora W Mrs ◎ 286-1188
1110 Robertson Raymond L ◎ 688-5892
1111 Newson Henry W ◎ 682-6812
1112 Tew W A ◎ 682-3275
DEMERIUS INTERSECTS
1201 Gary Joseph N Jr ◎ 682-6629
1202 Marshall Bessie H Mrs ◎ 682-6420
1203 Bumgardner Larry T ◎ 682-6466
1204 King Lillian C Mrs ◎
1205 Kirkland Jack L Jr ◎ 682-6550
1206 Cook Wm F ◎ 682-6379
1207 Ervin Spencer J ◎ 682-6544
KNOX INTERSECTS
1308 Freeman Homa J ◎ 682-6423
1312 Malone J Robt ◎ 682-6362
1313 Couch C Odell ◎ 682-6393
1314 Ribet Lee F ◎ 682-6364
1317 Wiggins Eliz B Mrs ◎ 682-3726
1318 Repass Emma G Mrs ◎ 682-6253
★Bryant F D
Woodell Mark
1320 Rasberry Thelma F Mrs ◎ 682-6247
ENGLEWOOD AV INTERSECTS
1401 Markley Julia M Mrs ◎ 682-6268
1402 Smoake Saml C ◎ 286-9766
1405 Donohue Joseph K ◎ 688-3000
1407 Baacom Robt L ◎ 688-3997
1409 France Donald D ◎ 688-3904
1410 Triangle Limousine Service 688-3873
Wright Donald M ◎ 688-3873
1411 Lecky Hugh F Jr Rev ◎ 688-3782
1412 Glenn Henrietta S Mrs ◎ 688-3811
1414 Turner Sidney B ◎ 688-2290
1415 Griffith John F ◎ 688-1906
1422 Carlton Ivey M Mrs ◎ 688-2807
CLUB BLVD INTERSECTS
1516 First Citizens Bank & Trust Co 286-0781

11

GREGSON ST S —FROM 900 W MAIN SOUTHWEST

ZIP CODE 27701
112 Liggett & Myers Inc stge
113 Model Durham Laundry Co 682-9311
W PEABODY INTERSECTS
SOU RY UNDERPASS
W PETTIGREW INTERSECTS
201 Ingold Tire (Stge)
205 Secretarial Service Co Inc 688-2768
208 Ingold Tire (Stge)
209 Sugg Robt W dentist 682-3363
Griffin W Kimball dentist 688-3031
BURCH AV BEGINS
304 Stockton Junius M 682-1507
MEMORIAL ENDS
CHAPEL HILL INTERSECTS
306 Medical Arts Building The
Adkins Williamson Culton Yowell Hinshaw & Barker phys 682-5515
Glasson John phys 688-1059
Lang Steph N phys 682-6375
Child Care Center phys 688-6349
Nichols Singletary Izlar Williams Wysor & Sahba phys 682-5561
316 Chalen Apartments
1★Harris Leona
2 King Harry H 682-3596
3★Childress C G
4 Britt Dorothy M Mrs 682-8631
5★Johnson Tyler
CHAPEL HILL INTERSECTS
JACKSON INTERSECTS

46

GRETMAR DR —FROM RIDGE RD WEST 2 SOUTH OF CORNWALLIS RD

ZIP CODE 27705
2812 Covington Robt J ◎ 489-4531
2816★Decedue Charles J ◎ 489-5535
2902 Rothenberg Jerome S ◎ 489-5536
2904 Vacant
2905 Shore Vollie A Jr ◎ 489-4394
2909 Mathews Ned L Rev 489-2513
2912 Wilkerson Associates 489-5345
Wilkerson Cecil H ◎ 489-5345
I T T Life Insurance Corp 489-5345
2913 Worthington Geo rental estate ◎ 489-1797
2918 Love Thos A ◎ 489-6992
2920 Bonneau Vernal G ◎ 489-4620

34

GROVE ST —FROM LEE NORTH 1 EAST OF N ALSTON

ZIP CODE 27701

29

GUESS RD —FROM 1407 WATTS NORTHWEST

ZIP CODE 27701
W CLUB BLVD INTERSECTS
1500 Northgate Exxon Service Center 286-2876
1520 Shaw Decorating Co Inc 286-7711
Shaw Paint & Wallpaper Co Inc 286-2218
Shaw Venetian Blinds & Aluminum Products 286-2218
BUCHANAN BLVD INTERSECTS
1603 Irene's Studio Of Dance 286-4771
Lyckan Development Corp real est 286-4771
1620 Sears Roebuck And Co 286-2951
LANCASTER ENDS
1726 Vacant
BERKELEY INTERSECTS
1800 George Donnie H 286-3516
1802 Martin John R ◎ 286-4361
1804 Cates James A 286-1423
1805★Moore James C 286-3296
1806 Holt Ralph D 286-1325
1807 Howell Mary H Mrs
1810 Maddox Marvin E Jr ◎ 286-4156
1811 Parker Pauline T Mrs ◎ 286-3382
1813★Sutts James O 286-2621
1815 Durham Detective Agency & Guard Serv Inc 486-4829
Holt Jack A ◎ 286-4829
1816★Lamper Celia E
1817 Shuford Jack H ◎ 286-4828
1818 Jackson Johnny M 286-9478
1820 Harris Mabel B Mrs ◎ 286-4925

35

SEDGEFIELD BEGINS
1901a Keeter Neal G 286-2632
1901b Nelson Irdy G 286-3372
1903 Lewis Quince A ◎ 286-7470
1904 Lowder Real Estate Co 286-4491
1906 Yeargan Henry U Jr ◎ 286-7475
1908 Maddrey Louise S Mrs ◎ 286-3465
SEDGEFIELD INTERSECTS
1909 Weaver Flonnie V Mrs ◎ 286-7148
1915★Silander John A 286-0167
CLARENDON INTERSECTS
HILLCREST DR BEGINS
2009 Gilbert Etna Service Station 286-9987
2014 O'Neill's Kwik Korner
Southern United Consultant Corp 286-0319
Typewriter Exchange The 286-3504
2016 Howard's Barber Shop
2021 One-Hop Food Mart 286-9962
2022 US Social Security Admn 286-7731
2030 Glasgow's Color TV Sales & Service 286-7971
2106 Circle K Service Station 286-3138
2109 Vacant
BROAD ENDS
NEWTON BEGINS
2117 Vacant
2121 Adbar Inc 286-4285
Commonwealth Construction Co 286-4411
Rogers & Chesson Realty Inc 286-4411
2122 Hardee's Restaurant 286-7123
2125 Vacant
2131 Jones Paul V 286-4292
2135 Keaton Ralph J Jr ◎ 286-7394
HILLCREST DR ENDS
2200 Harris Seth T ◎ 286-1022
2202 Jones Wingate T ◎ 286-1144
2203 Keaton Wm M ◎ 286-4032
2204 Haywood Ruby M Mrs ◎ 286-4800
2205 King Rayford J ◎ 286-4603
2206★Kulik Wm F ◎ 286-3848
2207 Jones Marshall C ◎ 286-1529
2209 Keaton Ralph J ◎ 286-3060
2210★Triplett Sitas E 286-3548
2213 Brodgen Wm 286-9237
FOREST RD ENDS
WAGONER BEGINS
2334 Made Rite Sandwich Co 286-2623
Mc Broom's Rentals Inc equip 286-4414
Empire Draperies Inc 286-2710
Miss Masseuse
2337 Econo Travel Motor Hotel 286-7746
Williams Ola V Mrs
2403 Guess Road Laundromat
2405 Vacant
2409 Ace Rental Center camping equip 286-0735
Rentals Center Of Durham Inc equi rentals 286-0735
2410 True Value Hardware
2411 Guess Road Veterinary Hospital 286-3537
2415 Associated Hardware Contractors Ir 286-4447

BURTHEY FUNERAL SERVICE
Burthey Funeral Service
Since 1946
Telephone 682-0327
1510 Fayetteville St. (27701)

HILLCREST CONVALESCENT CENTER Inc.
MEDICARE APPROVED — *Skilled Nursing Care*
A COMPLETE REHABILITATION PROGRAM
1417 W. Pettigrew St. and Swift St., P.O. Box 2816 (27705) Tel. 286-77

SUGGS PLUMBING & HEATING INC.
PLUMBING AND HEATING CONTRACTORS ALSO
RENTAL EQUIPMENT — AIR COMPRESSORS — BACKHOE TRACTORS — ELECTRIC WELDERS
2122 SOVERIGN ST., P.O. BOX 2774 (27705) PHONE 286-1221

GUESS RD—Contd
2419 Kwik-Pik gros 286-9960
2425 Peppi's Pizza Den 286-9857
LAMAR BEGINS
2500 State Farm Insurance Co 286-3196
Guess Road Beauty Salon 286-9242
Picker Medical Products 286-4471
Triad Inc 286-3285
2506 H & S Auto Parts Inc 286-0797
2511 Waffle House
2516 Guess Road Exxon Station 286-2729
2517 Carolina-Duke Motor Inn 286-0771
2601 Wade's Texaco 286-3146
2606 Pizza Hut 286-7070
RALEIGH HWY INTERSECTS
I-85 INTERSECTS

53

CITY LIMIT
US HWY 70
INTERSTATE HWY 85
2705 Ramada Inn Inc motel 477-7371
Ramada Inn Restaurant 477-8632
2707 Honey's Drive-In restr 477-2181
2709 Crabtree Exxon Servicenter 477-6486
2710 Servicetown 66 Truck Stop 477-2420
2712 Vacant
2715 Dossett Sales Co real est 477-6359
Dossett Grover N ◎ 477-6359
2717 Charlie's Sunoco 477-0162
2724 Ed's Gulf Service 477-3173
2727 Guess Road Amoco Service Station
WOODMONT DR INTERSECTS
ALBANY ST ENDS
2802 N C R Corp 477-7348
2801 Hester Clyde J ◎ 477-4516
2802 N C R Corp Service Dept 477-7348
2806 Western & Southern Life Ins Co 477-5113
2808 Roberts Gladys B Mrs ◎ 477-6355
★Dickson Bennie
2809 Bethany United Methodist Church 477-6659
2813 Correll Geo
2816 Prestige Shop 477-4562
DUKE HOMESTEAD RD BEGINS
2904 Andrews Geo M 477-4515
2905 Walker John 477-6736
2906 Handecrafts
2910 Vacant
2911 Hunt Robt H ◎ 477-3922
2911½ Mitchell Garland T 477-6039
2912★Carden Raymond 477-7168
2913 Mc Lain Wm E ◎
2914 Vacant
2915 Keaton Fred L ◎ 477-6546
2916 Rea Kathleen M
2917 Herndon Otho K Jr ◎ 477-2925
2919 Vacant
2920★Butler Ed 477-4563
2925 Kirkland Mary A Mrs ◎ 477-2010
2926 Booth Vallie W Mrs ◎ 477-4722
FAIRVIEW RD INTERSECTS
3002 Bo Peep Nursery The 477-1466
3003 Hall Ruth Florist 477-3514
Cottage Of Hairstyles The 477-0258
3006 Davis Charles T 477-8492
3007 No Return
3010 Golden Touch Carpets 477-9828
3013 Leathers' TV Services Inc 477-7357
KIRK RD BEGINS
3102 Guess Road Baptist Church 477-4893
3106 Pierceall Dave R
3107 Millar Dale T ◎ 477-3432
3109 A & A Style Shop & Beauty Salon 477-2301
3112 Taylor Kath M
3113 Sherron Fred G ◎ 477-3947
3114 Dossett Rebecca Mrs ◎ 477-2806
3115 Rhew Tile And Carpet 477-8711
3117 Garden Center The 477-9871
3118 Bradford James H ◎ 477-1787
3119 Bee's Hairstyling 471-2292
LOMBARD PL INTERSECTS
3200 Bradford Annie E ◎ 477-3252
★Craig Jerry 471-1406
3202 Glenn Doris B Mrs 477-4508
3204 Byrd James H ◎ 477-0903
3205 Ellis Insurance Agency 477-8360
Fletcher Construction Co 471-1596
Fletcher M D Associates 471-1596
Vacant
3206 Hutchins Nello L ◎ 477-3675
3207 Holloway Peggy Realty 477-3212
3208 Beacon Ambulance Service
3209 Howard Les Music Center 477-0708
3211 Larry's Hair Styling 477-0459
3212 Dick Franklin E ◎ 477-2041
3218 Durham Office Products 471-1554
3219 Dunn Robt L ◎ 477-2507
3222 Hunt Charles P ◎ 477-1913
3225 Moore Guy T Jr ◎ 477-5442
CARVER EXTN INTERSECTS
3300 A & P Food Stores 477-5101
Collie's Cleaners 477-5034
Aiken & Turner TV 471-1948
Adorn Beauty Salon 477-7433
Executive Massage
Tru-Life Ceramics dental laby 477-0521
Drop Inn Of Durham Inc The
3301 Guess Road Union 76 Service 477-2680
3305 Seven-Eleven Food Store 477-9954
3310 Riley Tire & Battery Distributors 477-5983
3312 Guess Road Pharmacy Inc 477-7171
Lawson TV & Appliance Sales & Service 477-1338
3313 Vacant
3318 Vacant
3321 Riddle Moody D ◎ 477-4413
3322 Brackett Charles L ◎ 477-4327
3324 Peters
3325 Metalcraft Fabricating Co 477-2117
3328★Dixon O C ◎
ELLEN ST BEGINS
3402 Barns Maggie L Mrs ◎ 477-2042
3405 Wagner John A 477-8406
3407 Rotha Charline T ◎ 477-6264
3408 Black Dorothy B Mrs ◎ 477-1053
3411 Vacant
3413 Neeley Mary L 477-2992
★Sams Joseph
3415★Sellers Edw
3417 Lewis Josie E Mrs 477-2967
3419 Marlin Rachel L Mrs 477-2595
CAMMIE ST INTERSECTS
3500★Carpenter John 477-0280
3501 Blalock Fred G ◎ 477-3040
3505 Mc Pherson Lois W Mrs ◎ 477-2366
3507 Wright Robbie B Mrs 477-8511
3508 Sheetrock Construction
3509 Lawrence Maybelle H Mrs ◎ 477-3356
3511 Apple Flavious J ◎ 477-3642
3512 Thompson John W ◎ 477-1252
3513 Rasberry Philip P ◎ 477-2457
3514 Paschall L W ◎ 477-0783
3516 Moore Berta F Mrs ◎ 477-3454
3517 Boteler Doris B Mrs ◎ 477-0870
3518 Buchanan Estelle G Mrs ◎ 477-3256
3519 Carden Ida C Mrs 477-8207
3520 Godwin Effie S Mrs ◎ 477-8432
3523 Rose Monroe W ◎ 477-2021
3527★Griffin D W
KIRKWOOD DR INTERSECTS
3600 Azalea Garden Apartments
1 Warren James E
Cannon Hazard 477-4213
2 Schlegel Judy
3 Swanson Neil
4 Canna Joyce
A Dawson Donna
2 Warren J T
3 Henderson J W
4 Searcey Richd
5 Brown H F
8 Deason Janet
1 Hales Raymond
C2 Foster Derrell V
4 Allen Beverly
3602 Griffin Lucille M Mrs ◎ 477-3221
3603 Bumpass Elmer D ◎ 477-3949
3610 Guess Road Cabinet & Building Supply Co Inc 477-2014
3616★Anderson Joseph R ◎ 477-3266
3620 Satterfield Henry G ◎ 477-3352
3624 Vacant
3626 Autry Raeford A ◎ 477-3247
3629 Clark Charles W Jr ◎ 477-3951
3630 Lumsden Geo A Jr ◎ 477-7868
3633 Hunt Helen C Mrs ◎ 477-3648
3634 Autry Alf K ◎ 477-2095
3636 Fogleman Floyd M ◎ 477-8425
3639 Duncan Kirk M ◎ 477-4443
3642 Mac Queen J Marilyn 477-3940
3648 Pearce Alvin E 477-2892
3651★Regan W W ◎ 477-1502
3652 White Julian A ◎ 477-2922
3655 Mc Kee Luther D ◎ 477-4491
3659 Barrett Wiley O 477-7469
3660 Tynes Parker L ◎ 477-2391
3661 Mc Kee Wm H ◎ 477-1851
3665 No Return
3666 Darst Glenn A Realty Inc 471-1573
3667★Weaver Myrtle B Mrs 471-1669
3669 Browning Wm T ◎ 477-2891
3671 Whitfield Ralph M ◎ 477-0201
3672 Keith James H ◎ 477-2645
3675 Bass Weldon R ◎ 477-0350
3676 No Return
3680 Rigsbee W Hubert ◎ 477-2245
3683 Hobbs Roy E 477-0006
3684 Bivins Woodrow W ◎ 477-2345
3687 Walls Leona J Mrs ◎ 477-3743
3690★Ball Adolphus W 477-1234
3691 Vacant
3698 Raynor Henry N ◎ 477-2400
CRYSTAL LAKE RD BEGINS
3701 Vacant
3703★Smith Ralph B ◎ 477-2367
3705★Dickerson Ron
3714 Mc Broom Joseph I ◎ 477-2596
3715★Brady James A Jr 477-6885
3718 Gesch Gary R
3719 Mc Kee Henry C ◎ 477-0069
3725 Griffin Carl V Jr
3727 Northgate Paint Co Inc contrs 477-2714
Addison Paul L ◎ 477-2714
3752 Beane H Edw ◎ 477-3794
3764★Purvis Peter 471-2639
3784★Turner Roby
3788 Roberts Harold G ◎ 477-3842
Bass John A 477-7688
3790 King J S
3798 Clark Mollie B Mrs 477-3073
Riley Gary B
3866 Vacant
3868 Broach Barry D 477-1730

UDI
UNITED DURHAM Inc.
FOOD MARKET
6,336 Sq. Ft. Store
602 N. Mangum St. (27701)
TEL. 688-2355
U.D.I. Community Development Corp. Central Office
1202 Fayetteville St. (27707)
TEL. 688-1331

FIAT
SALES and SERVICE
O'Briant Motor Co.
317 Rigsbee Ave. (27702)
Tels. 682-8241 and 682-0321

DURHAM'S FIRST COMPLETE RENTAL CO.
WHY BUY?
McBROOM'S RENTALS, Inc.
2334 Guess Rd. (27705) Telephone 286-4414

ACME PLUMBING HEATING AIR CONDITIONING
PLUMBING & HEATING CO. OF DURHAM Inc.
REPAIRS FOR PLUMBING HEATING
REPAIRS COMMERCIAL RESIDENTIAL INDUSTRIAL BACK HOE RENTALS
Tel. 688-1348
326 W. Geer St. P.O. Box 2288 Durham, N.C. (22702)

NORTH CAROLINA MUTUAL
LIFE INSURANCE COMPANY
Durham, North Carolina (27701) Mutual Plaza Telephone 682-9201

GUESS RD—Contd
3870 Roberts Clifford 477-3920
3906 Hunt Mary L Mrs ◎ 477-3996
ROSE OF SHARON RD INTERSECTS
4000 State Dept Of Corrections (Prison Unit 4015) 477-2314
State Dept Hwys 477-2814
Warren Barry W ◎ 477-1692
4102 Bradley Furman E ◎

28

GULF ST —FROM ¼ BLOCK NORTHEAST OF 2219 KATE SOUTHWEST 1 WEST OF 520 S BRIGGS AV

ZIP CODE 27703
512 Vacant
540 Smith James A & Son Inc plstrs 596-8289
KATE BEGINS

19

GUNTER ST —FROM 1200 KENT WEST AND NORTHWEST

ZIP CODE 27707
1401 Vacant
1403 Jones Bessie S Mrs
1404★Goode Ethel S Mrs
1405 Langley Susie Mrs 489-1179
1406a Burnette Edw S 489-0633
1406b★Beade Noah S
MORELAND AV INTERSECTS
1505a Merritt Richd L
1505b Roper Archie
1507 Horton Theo
ROSEDALE AV INTERSECTS
1603a★Brown Louise
1603b Rogers W L 485-8500
1605a Bridges Rosemary 493-1896
1605b Cameron Joe Jr 493-1840
1607a Doty Wm C
1607b Mc Millan Ruth
1609★Farrington Yvonne
★Johnson Larry
STAGG BEGINS
1701a Dunegan Jonathan
1701b Wilson Edw J 489-6910
1702 Braun David
★Baker Emma S
1703a★Pettiford Sandra
1703b Vacant
1705a Smith Coy L
1705b★Watson E M
1706★Capps Cath 489-9308
1707a★Sumpter James
1707b Williams Carnell
1709a Bullock Rosalie 493-1221
1709b★Thornton Fredk
1709c Leatherberry Reginald J 489-2613
1709d Burt Rudy M 489-4067
1710 Evans Lonie S Mrs 489-4466
1712 Williams Perlean Mrs 489-6413
CHAPEL HILL RD INTERSECTS

10

GURLEY ST —FROM 600 CARLTON AV NORTH 1 WEST OF ELIZABETH

ZIP CODE 27701
FOREST ENDS
501 Mills Robert ◎ 682-7245
503★Shaw Jennie S 688-7965
506 Melton Inez L Mrs 682-5992
507 Greer Willie M Mrs ◎ 688-7047
508 Jones Beulah L Mrs ◎ 688-7978
510 Bethea Rose Mrs 682-0600
511 Ray Mary
PRIMITIVE INTERSECTS
512 Williams Ethel Mrs
513 Jackson John
MALLARD AV INTERSECTS
601 Williams Cheese B ◎ 682-6917
603 Delgado Ruth H Mrs
604★Looper Ruth I
606a Holeman Esther L 688-5447
606b★Long Agnes
CANAL INTERSECTS
804 Sellers Estelle Mrs 688-4403
GRAY INTERSECTS
905 Hatcher Geo E ◎ 688-6051
906 Parker Robt L 688-2984
908 Jackson Geo M
910 Spruill Mary H Mrs 688-1678

DOWD INTERSECTS
1006 Burnett Albert F 688-4928
Burnett's Beauty Salon 688-4928
1007 Love John E 682-7783
1008a★Webb Gloria Y
1008b★Jones Shirley B
WAKE PL BEGINS
1012 Holloway Ethel C ◎ 688-4811
1014 Hart Eula H Mrs
HAYWOOD ENDS
1102 Vacant
1104 Jones Archie 682-9414
1106 Johnson Fredk L
LEE BEGINS
1113 Hester Robt
Thornton Maggie
1114 Allison Dovie H Mrs 688-3773
1115 Ferrell Ollie M 688-3848
1116 English Robt R 688-4203
1118a★Stuart Mary L
118b Vacant
1119 Lynchburg Apartments
1★Burns Willie
2★Lewis Joe C
3★Mc Donald Walter
4★Cassidy Mary B Mrs
5 No Return
6★Turner Sheldon
7 Thompson James R 688-6176
8★Mitchell James
9★Turrentine Mamie
10★Brown Annie
Apt11★Scott Barbara
12★Brown Carl E
13★Hinson Leroy
14★Dixon David B
15★Mc Niel Catherine
16★Robertson Olivia cook
1120 Carrington Clifton M 682-6063
1123★Bass Mozella
1124 Ivey Otho ◎ 682-0634
GEER INTERSECTS

30

GUTHRIE AV N —FROM 2118 E MAIN NORTH 1 EAST OF N DRIVER AV

ZIP CODE 27703
102 Hunsuckle Margt L Mrs
104★Evans Pauline D Mrs 596-5740
107 Clark James T ◎ 596-5631
108★Few Lewis A
109 Ross Claiborne C ◎ 596-5191
110★Griffin Douglas G
Jamieson L 596-3929
111 Burcham Cellie W Mrs ◎ 596-5555
112 Sumner Albert A ◎ 596-7943
113 Mc Corlle G E ◎ 596-5242
114 Gooch Dorothy M Mrs ◎ 596-7725
201 Hill Irene
203 Scarborough Addie B Mrs 596-5173
Higgs Marshall D 596-5480
204 Morgan Pearl ◎ 596-5469
206 Vacant
207a Bryant Donny L 596-4587
207b O'Neal Frank V ◎ 596-6483
208★Feyh Ivn D
209 Ray Ennis B ◎ 596-6982
211 Watkins Geo D 596-5055
212 Gilmore Cleo D 596-3476
213 Brawley Mary L ◎ 596-5956
214 Daniel Minnie R ◎ 596-7261
216 Harris Fred A ◎ 596-2965
301 Scoggins Refrigeration Service 596-5119
Scoggins Cecil H ◎ 596-6555
303 Community Chapel 596-6521
34 304 Scoggins Clyde D ◎
305 Calder Larry B
306 Lassiter Myrtle I Mrs ◎ 596-1495
307★Griffin Eunice
308 Lockamy Joyce M ◎ 596-2655
310 Williams John W paint contr ◎ 596-5616
324★Kreger B A 596-7642
TAYLOR INTERSECTS
402 Gibson Maude D Mrs ◎ 688-3071
404 Freeman Thos E ◎ 682-0230
405★Lang W W
407 Adams Robt N II 688-6430
408 Fuller Bessie R Mrs
409 Kelly Christine C Mrs ◎ 682-8442
4102 Terrell Margt Mrs
410b★Hill Enil
412 Fortner Rachel P Mrs ◎ 688-1096
413a Utley Viola H Mrs
413b Joyner Nanie B
414a★Griffin W L
414b Mc Lean Gail E
415 Morgan Irving W ◎ 682-4808
416a★Ragan Grady H
416b Jones Sandra B
418 White Catheria E Mrs ◎ 682-7207
420a Honeycutt Lillie I Mrs 688-2708
420b Green Cornelia H Mrs 688-6276
422 Ellis John T
SOUTHGATE INTERSECTS
500 Honeycutt Marvin L ◎ 688-1898
501 Abernethy Clinton A ◎ 682-0723
502 Mc Lean Archie C ◎ 682-7014
503 Walker Stella G Mrs ◎ 688-5980
504 Abernathy Dorothy B Mrs ◎ 688-2210
505 Smith Dixie W Mrs 688-6241
505½ Cline Mae B Mrs 682-2792
506 Freer Kathy 688-6463
507 May Bessie S Mrs 688-8594
Owens Charles L ◎ 682-1751
508★Strother Harold H ◎ 682-1960
509 Jones Cecil R ◎ 688-6637
510 Mc Lean Howard W ◎ 688-1872
511 Harris John W ◎ 688-2251
512★Wilson Nellie Mrs 688-1658
513 Clark Rosalind J Mrs ◎ 682-5118
514 Lanier Earl E ◎ 682-0565
515★Isenhart Jack Mrs ◎ 682-0150
517 Hicks Larry L 688-8887
518 Tew Ernestine W Mrs ◎ 682-1622
523 Parker Joseph C
LIBERTY INTERSECTS

700 Honeycutt Parks H ◎ 688-4742
703★White Lanie C Mrs
703½ Russell Lola C Mrs ◎ 688-2674
705 Haynes Alice F Mrs 688-5810

London Marina Inc.
BOATS
SALES and SERVICE
Complete Line of
●BOATING
●CANVAS GOODS
●MARINE PAINT
●HARDWARE
●SANDBLASTING
BOAT HAULING
PHONE 489-9179 or 489-4097
South Square Mall 4125 Durham-Chapel Hill Blvd. (27707)

PAUL JEFFRIES ELECTRICAL CONTRACTOR
RESIDENTIAL WIRING AND REPAIRS - FIXTURES
TEL. 477-4523 RIVERSIDE DR., RT. 8, (27704) 2 MILES NORTH OF CITY LIMIT

QUALITY CLEANING
SCOTT and ROBERTS Inc.
DURHAM'S FOREMOST CLEANERS
733 FOSTER ST. (27701) TEL. 682-9325

N GUTHRIE AV—Contd
707★Bledsoe Larry D
707½★Davis Joseph W
710 Hall Mary H Mrs 688-2673
LATHROP INTERSECTS
801 Massey Annie R 688-8643
801½ Johnson Ruby A Mrs ◎ 688-6166
803 Broadhurst Mary E Mrs 682-3914
HOLLOWAY INTERSECTS
908 Worrell Lillian C Mrs 682-6365
908½ Branch Mary D 682-1281
910 Hewitt Robt L
912★Allen Danny
912½ Davis Lydia Mrs 688-3937
FISKE BEGINS
1004 Ferguson Betty J ◎ 682-1256
1006 Rogers Peggy J 682-9406
1006½★Richardson Cathy
1007 Russell Gerald W
1007½ Waller Sadie L Mrs
1008 Taylor Robt A ◎ 688-5609
1009 Jackson Garland C ◎ 682-7641
1012 Gregoris Coula S Mrs ◎ 682-1315
1013 Mc Cubbins James H III ◎ 688-7482
1100 Daves Mary A Mrs ◎ 682-4392
1101 Parrish Grady C 688-1713
1102 Daves Myrtle N Mrs ◎ 682-4400
1103 Dunnagan Theo L ◎ 682-7961
1104 Wethington Laurie G Mrs ◎ 688-4983
1105 Daves Walter M ◎ 682-7061
1106 Ferrell Carl G ◎ 682-4150
1107 Hinton Nora M Mrs ◎ 682-5839
1108★Cockrill Elsie ◎ 682-1906
1108½ Vacant
1109★Crabb Willis G
1110 Pope Sudie Mrs
1110½ Pledger A S 688-7510
1111 Ketner Geo M ◎ 688-0177
1112 Pinkston Esther Mrs 688-5970
1112½ Bescher Althea M Mrs ◎ 688-7569
1113 Vacant
1114 Brown C E
1115 Lawson Mack 688-1844
1117 Collie Charles H ◎ 682-8498
EVERGREEN ENDS
1200 O'Mary Margt G Mrs ◎ 688-4055
1202 Porter Tiny M Mrs ◎ 688-7578
1207 Kerr Theo R ◎ 682-7011
1209★Kerr Dana W
1211 Hastie Bruce 688-7432
1213a★Boyd Allen 682-6087
1215 Mc Daniel Hyland R ◎ 688-1571
JUNIPER INTERSECTS
MIAMI BLVD INTERSECTS

28
GUTHRIE AV S —FROM 2200 E MAIN SOUTH

ZIP CODE 27703
101★Grant Zeb V
★Walker Walter B
105★Fowler Benney E ◎ 596-1106
106 Community Store gros
107★Hugh B D
111 Brown Garrett P ◎ 596-5885
115 Hall W Thos Jr ◎ 596-6401
117 Vacant
118 Christian Floyd L ◎ 596-5322
119 Stubblefield Harry P 596-1155
120★Phillips Robt L Jr 596-3310
121 Austin Allen D Jr ◎ 596-6360
123 Cates Rose F Mrs ◎ 596-5924
HART INTERSECTS
201 Hinson Charlie E 596-5944
202 Clayton Jerry P
203 Woodell Lillie M ◎ 596-6161
204★Morgan Pearl Mrs
206 Hall Emma ◎ 596-5461
207 Glover Ceda 596-8956
208 Pruitt Eliz R
209 Jenkins Mary W 596-1228
210 Lunceford Donna W Mrs ◎ 596-7686
211 Beck Joseph T ◎ 596-5962
212 Watkins Hal O ◎ 596-5954
213 Franklin Furman F ◎ 596-8867
214 Rich Otho ◎ 596-7196
216 Watkins Newton B Jr ◎ 596-7420
217 Vacant
218 Carlisle Douglas M ◎ 596-7371
HARVARD AV INTERSECTS
221 Brown Marlin E 596-5487
ASHE INTERSECTS
305 Ange Curtis R ◎ 596-6542
306★Durham Lydia J Mrs 596-3919
308★Kelley Hazel Mrs
308½ Holt Willie E 596-5683
309 Ange Genora W Mrs ◎ 596-7515
310★Branch Ruby H Mrs 596-1939
311 Greene Annie B Mrs ◎ 596-5474
ANGIER AV INTERSECTS

20
GUYES PL —FROM 913 WHITTED EAST

ZIP CODE 27701
SPARKMAN AL ENDS

46
HADDON RD —FROM HARRISON RD SOUTH 1 WEST OF CROMWELL RD

ZIP CODE 27705
3211 Williams Nancy Mrs real est ◎ 489-4083
3215★Raney David L ◎ 489-8742
3218 Pickett Wallace L ◎ 489-3756
3219 Borden Frank K III ◎ 489-4403
3223 Corrie Bruce A ◎ 489-2801
3206★Sweerink Hans ◎ 489-1165
3304 Randall John C ◎ 493-1881
3305 Read J Milton Jr Hon ◎ 489-3500

50
HADLEY LA —FROM PELHAM RD WEST 1 SOUTH OF TOWNSEND LA

ZIP CODE 27707
102 Hunt Billy R ◎ 544-7079
103 Lloyd Wayne F ◎ 544-2337
104★Lillian Robt
105 Rakita Philip E ◎ 544-3922
108★Houser E A ◎ 544-7340
109★Roseberry James C ◎ 544-1828

33
HALE ST —FROM 2406 HILLSBOROUGH RD NORTH

ZIP CODE 27705
GIN INTERSECTS
801 Oak John M
805 Trinity Wesleyan Church
806 Mc Kellar Viola D Mrs ◎ 286-7648
House Richd H Jr 286-7237
807 Smith Lewis B ◎ 286-7535
811a Parrish Myrtle Mrs
811b Hilton Burt 286-9266
813 Eubanks Elsie M 286-1516
Beaman Evelyn 286-3831
DEZERN AL INTERSECTS
GREEN INTERSECTS
906 Burke Lewis G ◎ 286-7820
907 Cohn Lona J Mrs ◎ 286-7563
908 Strayhorn Horace B ◎ 286-9110
909 Sumler G Lee 286-0521
910 Renn Gilbert F ◎ 286-7167
911 Wilkins J Harold 286-7494
912 Hunley Edna P Mrs ◎ 286-3436
913 Link Wm C ◎ 286-9748
914 Barton Joanne A
915 Bradshaw Annie H Mrs 286-9345
916★Nichols Robt D Jr ◎ 286-4720
918a★Warren Herbert F 286-4696
918b Gunter Mary
920 Hicks Doris Mrs 286-3846
922★Siders Nancy G Mrs
★Crittenton Thos
W KNOX INTERSECTS
1000 Shambley Mettie H Mrs 286-0505
1002★Stanford Townsend C 286-7047
1004 Broughton Addie R Mrs ◎ 286-9747
KNOX INTERSECTS
1007 King Frank D 286-1378
1008 Earnhardt John W ◎ 286-2126
1009 Vacant
1010 Tucker Grover W ◎ 286-9764
1012 Hicks Jack ◎ 286-9763
1013 Scott Wyatt L Rev ◎ 286-2595
1014 Anna Lee's Beauty Shop 286-9461
Riley Anna L Mrs ◎ 286-9461
1015 Temple Lona M Mrs 286-4851
1016 Clayton C Leonard ◎ 286-9794
1019 Lorena's Beauty Shop 286-1357
Coble James B ◎ 286-1357
1020★Brown T Hugh 286-3653
1021★Riley Dorothy L Mrs 286-1907
1021½ No Return
1022★Cates Patricia A 286-0271
ENGLEWOOD AV INTERSECTS

6
HALIFAX LA —FROM 117 S ELM SOUTH

ZIP CODE 27701
904★Dunn Idla
905★Strickland Mary
906★Whaley Mary
913 Wadell Geraldine
Covington Rodrick
LYON INTERSECTS

19
HALLEY ST —FROM 1120 FAIRVIEW WEST

ZIP CODE 27707
1308 Fearington James W 493-1395
1310 Britt Theo 489-1191
1310½★Hogan Wm C
Lyon Park School 489-8822
KENT INTERSECTS
1404 Mc Donald Madison ◎ 489-9675
1408 Long James C
MORELAND AV INTERSECTS
ROSEDALE AV INTERSECTS

44
HAMILTON AV —FROM 3131 ROWENA AV WEST 1 SOUTH OF EAST END AV

ZIP CODE 27703

YOUR INDEPENDENT INSURANCE AGENT
EAVES INSURANCE AGENCY INC.
Complete Coverage For Your Protection
Telephone 489-9176
1820 Chapel Hill Road, P.O. Box 809 (27702)
At Lakewood Shopping Center

MEMBER FDIC
Liberty Bank & Trust Company
No Service Charge Checking
621 Vickers Av. Tel. 688-7365 (27701)
Drive Up Service From 8 to 6
1926 Holloway St. Tel. 688-5574

DURHAM COLLEGE
MODERN AIR-CONDITIONED FOR YEAR ROUND COMFORT
G.I. Approved — Night and Day Classes — Accredited
Accredited As A Junior College of Business
College Plaza, 3128 Fayetteville St. (27707) Phones 688-3893 and 682-2607

"Our Know How Is Your Guarantee"
BUNTIN'S CARPETS
LT. COL. JOE S. BUNTIN, Owner
TEL. 493-2405
2699 Chapel Hill Blvd.—¼ Mile From Yorktowne Theatre (27707)

LONG'S FLORIST
Flowers
Cut Flowers
Plants,
Funeral
Designs
Dial
682-3866
Nights 596-5623
1201 N.
Roxboro St.
(27701)

American Motors
Morgan Motors, Inc.
SALES AND SERVICE
3601 HILLSBOROUGH RD. (WD) (27705)
TEL. 383-2531

38

HAMLIN RD RT 5 —FROM OLD OXFORD RD EAST 1 NORTH OF THOMPSON RD

ZIP CODE 27704
First Assembly Of God 471-1370
BOX NUMBERS
bx 2★Ezell Helen
bx 9★Walker W G
bx10 Weronka Walter A ◎ 477-4924
bx10a Pender Albert L 477-4012
bx11★Parrish G D
bx12★Furr R A
bx15 Parrish Ralph B ◎ 477-4023
bx16 Hudson Claiborne L ◎ 477-6491
bx17 Price Geo W ◎ 477-6648
bx18★Pope Wayne 477-2553
bx19 No Return
bx20 Parrish Malone S ◎ 477-6146
bx21 Pope Vera P Mrs ◎ 477-6316
bx26 Stokes Ernest C ◎ 477-2075
bx27 Vacant
bx29 Rigsbee Robt G ◎
bx30 No Return
bx28 Farr Ray ◎ 477-1592
bx29 Waller Wm A ◎
bx31 Stokes Melvin R ◎
bx32 Clements H E ◎ 477-6453
bx34 Guy Rosey L Mrs
bx35 Beeker Henry H ◎
bx36 Perkins Carlton L III 477-8117
bx37 Royster Winfred C ◎ 477-4903
bx38 Bost Janie P 477-0979
bx40★Watson Bobby 477-6157
bx39 Foster Minnie C Mrs ◎ 477-7986
bx41 Taylor James N ◎ 477-0373
bx42 Teasley Baxter H ◎ 477-6054
bx44 Roycroft Calvin 477-6293
bx42 Teasley Eleanor B ◎ 477-6085
bx43 Reason Joseph R Jr ◎ 477-3226
bx45 Marini Albert V 477-0833
Hiestand Peter carp 477-0833
Stopper Alan P candlemkr
bx46 Laws James A ◎ 477-6683
bx47 Wynne Robt W 477-2855
bx48 Poe John F ◎ 477-4993
bx49★Perry A N
bx50 Veasey Jarvis ◎ 477-6044
bx51 Rigsbee John ◎ 477-6432
bx52 Perry James E ◎ 477-4974
bx53 Andrews Wm S Jr ◎ 477-6328
bx54 Elliott Pearl Mrs ◎ 477-6329
bx55 Dickey Allie G ◎ 477-6384
bx57 Durham County Garage
bx60 Boone Lennie ◎
bx66 Ferrell Dwight L ◎ 477-0204
bx67a Ferrell Raymond H ◎ 477-9112
bx68 Watson Mabel R Mrs ◎
Ellis Fred ◎ 477-6334
bx78 Wynne Robt E Jr ◎ 471-1321
bx79 Rogers Coston H ◎ 477-6615
box80 Boyd Mason G ◎ 477-6564
bx81 Rogers Happer E ◎ 477-4544
bx81b★Thacker K H Jr
bx82★Collins David P
bx67-1 Wood Wallace
bx83 Haithcock Garland C Jr ◎ 477-6641
bx84 Clayton Dorsey S ◎
bx86 Williams Howard Jr 477-6113
bx87 Rigsbee Alf A
bx88 Cook Roy J ◎ 477-2567
bx90★Hurst A E
bx91 Clark Roy M 477-7451
bx106b★Thompson R M
bx107★Hobgood L
bx108★Hester Frank T
bx109★Sigel R T
bx110★Davis W E
★Duke Willie
bx111★Duke Linwood J
bx111b★Honeycutt C C
112★Gentry Jessie 477-6634
112b★Hennings Charles H
★Hennings Lynn
113★Philips T T Jr
bx114★Wiekins Henry
bx115★Carnell Leon
bx117★Hudson E B
bx118★Ellis Maggie
bx119★Burch John
bx120★Gahnell Roy
bx121★Kins J J
bx123★Walker John
bx124★Guerrant Irene V Mrs ◎ 477-6284
bx125★Veasey Ben ◎ 477-6688
bx126★Walker J P II
bx127 Vacant
bx128★Jester Wm G
bx130★Ropter M
bx132★Williams Leroy 477-8577
bx134★Hudson R C
bx136b★Hudson James C
bx139b★Carter T C
bx48★Poe Nonnie B Mrs ◎ 477-6484
Parrish Ernest L Realty 477-6360

10

HAMLIN ST —FROM CANAL NORTH 1 EAST OF MALLARD AV

ZIP CODE 27701
1101★Elmore Leroy 688-2544
Russell Minnie
1102a Yancey Vally
1102b Vacant
1103a Hines Robt H 688-9184
1103b Stone Robt
1104a★Haskins Gerald A
1104b★Mc Lean Wisdom Jr
1105 Mc Neil Pecola M 688-1811
GRAY INTERSECTS
1205 Harris Lee E ◎ 688-4676
1206★Wheaters Nellie Mrs
Cole Mildred Mrs
1207 Holeman Beatrice G Mrs 682-1321
Ranson Albert Jr 688-4482
1208 Sameuls Fred
Gibson John C 688-6486
Umstead Margt R Mrs
1209 Jones Muser Mrs 682-6562
Ewing Pearl
1211★Holloway Lee E
DOWD INTERSECTS

34

DREW INTERSECTS
1401a Davis Wm
1401b Sanders Dennis L 688-6086
1402 Adams Norris
1403a Vacant
1403b Tilley John L 682-2241
1404 Harper Willard ◎
1406 Singleton Mary H Mrs ◎ 688-4547
1407 Albright Martha M Mrs ◎ 682-9581
1409a Dolby Thos
1409b Dolby Norman G 682-9013
1410 Pearsall Phelola G ◎ 688-4998
1411★Mock Albert
1412 Suitt Portia
1414 Suitt John E ◎ 682-9022
1416 Mitchell Edna Mrs ◎ 682-1795
LEE INTERSECTS
GEER INTERSECTS
1606★Douglas Nellie M Mrs ◎ 682-8587
1608 Owen Clifton B ◎ 682-0158
EDWARDS INTERSECTS
1702 Foy W Thos 688-1733
1704 Davis Robbin T ◎ 682-2330
1706 Grady De Leon F ◎ 682-4627
1708 Brame Cordelia
1710★Biuins Irvin W 688-3542
1712★Hall Lukie R Mrs ◎ 682-8527
1713 Apartments
A★Meadows Mattie S 682-3386
B★Buie Ruth M
C Vacant
D★Newan Phyllis S
1714★Taborn Beatrice Mrs 682-5062
1715 Vacant
1716★Fisher Iris J 682-7532
1717a★Evans John S
1717b★Alston Sandra R Mrs
1717c★Jones Hebert S
1717d★Pitts Wm
1718 Markham Carrie D ◎ 682-2333
1721a★Taylor Ralph L
1721★Jones Sandra B 688-8612
★Harris Percy
1721d★Harris Linwood
TRINITY AV INTERSECTS
1808★Wilkes Ben T tree surgeon 682-2925
1809a★Bradden Loretta Mrs
1809b Taylor Janice G Mrs
1809c★Perkinson W B
1809d★Hooks Alvin R 688-6807
1810 Dominick Earl L 688-6956
1813a★Jeter Lenorad
1813b★Hamilton David E
1813c★Lyons Geraldine
1813d★Hubbard Wm
LYNCH INTERSECTS

38

HAMMOND ST —FROM 2700 FARTHING EAST 1 NORTH OF LAVENDER ST

ZIP CODE 27704
102 Whitman Kelly M ◎ 477-3704
104★Jones Roy L 477-1187
105 Barbee T Dewey ◎ 477-2534
106★Boswell T Randy 477-2322
107 Mc Broom Mary S Mrs 477-3165
108 Blaylock Raymond L ◎ 477-1261
109 Palmer John A ◎ 477-6714
114 Neville Edw J ◎ 477-6908
HIGHLAND AV INTERSECTS
203 Shoaf Edith W Mrs ◎ 477-5294
204 Colclough Leo J ◎ 477-7045
206 Dickson James E Jr ◎ 477-6853
207 Wilson John W ◎ 477-6870
208 Blanchard Minnie P Mrs ◎ 477-5195
209 Colclough Henry E ◎ 477-5450
ROXBORO RD INTERSECTS
304 Tunstall Elaine ◎ 477-0354
306 Weaver Doris D Mrs ◎ 477-6746
307 West Manley J ◎ 477-6490
BANNER INTERSECTS
401★Yates John A ◎
402 Conklin Mary H Mrs ◎ 477-5490
403 Reaves Kathleen M Mrs ◎ 477-6846
404 Sherman Charles N ◎ 477-4194
405 Owen Philip M ◎ 477-6940
406 Proctor Gladys V Mrs ◎ 477-8566
407 Vickers Wm M ◎ 477-3196
408★Price Kenneth W 477-6545
409 Trueheart Barbara C Mrs ◎
410★Gaddis Dennis L 471-1207
411 Johnson Rubin W ◎ 477-4198
413 Dennis Redger W ◎ 477-6993
414 Boyd Dalton E ◎ 477-5392
415 Wilson Wayne 477-0518
504 Boyd Clara E Mrs ◎ 477-6708
508 Daniels James A ◎ 477-6851
CASCADILLA INTERSECTS
604 Chappell John H ◎ 477-5107
605 Snyder D Marshall ◎ 477-5150
606 O'Neal James L ◎ 477-1645
608 Thompson John A Jr ◎ 477-6778
615 Tull Henry M Jr ◎ 477-5240
616 Luquire Carl D ◎ 477-6975
618 Jacokes Paul W ◎ 477-5492
619 Mann Randy ◎
623 Henry Napoleon B ◎ 477-6394
624 Hales Fay J Mrs 471-1325
625 Palmer Ed W Jr ◎ 477-5209
626 Gale Ashland N ◎ 477-5320
627 Langley De Ette D Mrs ◎ 477-5009
630 Jones Jesse V ◎ 477-1831
DOMINION INTERSECTS
700 Griffin Jesse J ◎ 477-5165
701 King Mary G Mrs ◎ 477-4153
702 Owen Sallie Mrs ◎ 477-7266
703 Curtis Walter M III ◎ 477-8809

DC May COMPANY, INC.
CONTRACTORS
Sandblasting
Painters-Paper Hangers-Decorators
Art Gallery
Imperial Bldg. 215 Morris St. (27701)
Phone 688-2338

HAMMOND ST—Contd
704 Lye Jack 477-5177
705 Jeffrey Gary L ◎ 471-1639
706 Wheeler Leland H ◎ 477-6883
707 Kubachko Andrew Jr ◎ 477-4146
708 Hendley Grover P ◎ 477-6945
709 Fogleman Glenn D ◎ 477-1398
710★Darden James B 471-2259
711 Bryant P Garland ◎ 477-6707
713 Wall Loraine A Mrs ◎ 477-5142
714 Mc Ghee James T ◎ 477-5446
715 Vacant
716 Little Emiley P Mrs ◎ 477-0634
LINDBERGH INTERSECTS

49
HAMSTEAD CT —FROM BRIGHTON RD SOUTH 1 EAST OF MANCHESTER AV

ZIP CODE 27707
3501★Friedberg Ruth C ◎ 489-3944
3508 Mann Norma W ◎ 489-1889
3509 King Eliz Mrs ◎ 489-6721
3512★Workman J S
3519 Weaver Max C ◎ 489-4504
3521 Moore Jack L ◎ 489-5796
3525 Mitchell Geo S ◎ 489-1948
3526 Branson Wm H Jr ◎
3527 Hays Robt S Jr ◎ 489-4476
3528 Rape H Winston ◎ 489-9734
3530 Ingold John R ◎ 489-9784
3531 Deal W Vernon ◎ 489-4788
3533 Riley Charles D ◎ 489-1865
3534 Drew Richd M ◎ 489-5401
3535 Lauf Peter K ◎ 489-3614
3537 Fore Steph R ◎ 493-1319
3538 Brackett Charles L bldg contr ◎ 489-9884
3539★Lefkowitz Robt J ◎ 493-1817
3542 Estes E Harvey Jr ◎ 489-9780
3543 May Michl D ◎ 489-5174
3546 Ely Ralph L Jr ◎ 489-9723
3550 Llewellyn Charles E Jr ◎ 489-9808
3551 Gehweiler John A Jr ◎ 489-5766
3553★Myers Roderick W ◎ 489-1423
3555 Magor J K ◎ 489-4040
3556 Floyd Walter L ◎ 489-2681
3558 Carpenter Gordon L ◎ 489-6056
3563 Mc Kee Geo R ◎ 489-9370
3566★Pleasants James R Jr ◎ 489-5138

38
HANCOCK ST —FROM WEST AV EAST 3 NORTH OF HEBRON RD

ZIP CODE 27704
705 Clay Robt E ◎ 477-4485
707 Clay James P ◎ 477-8740
710 Howard Willie L ◎ 477-5290
714 Thomas Jay T ◎ 477-8813
715 Johnson Danl ◎ 477-0720
718 Wilson Gwendolyn B Mrs ◎ 477-8781
719 O'Neal Eug ◎
722 Mc Pherson Ethel M Mrs ◎
723 Vacant (2 Hses 723-24)
726 Cameron Joe M ◎ 477-2219
727 Keith Robt Jr ◎ 477-3846
802★Burton H D
803 Holeman Willie L ◎ 477-1604
806 Evans Willie K ◎ 477-0137
807 Bailey Mable G
809 Brooks Fred T ◎ 477-8466
810 Green Cleo
814★Edwards J B
815 Eurquhart Ronald ◎ 477-7184
818 Vacant
819 Lockhart Alex Jr ◎ 477-1478

10
HANOVER ST —FROM ½ BLOCK SOUTH OF GRANBY NORTH

ZIP CODE 27701
1118 Brooks Rosco ◎ 682-4755
1119 Rogers Garlon L 688-0184
1120 Mitchell Irene Mrs ◎ 682-4816
GRANBY BEGINS
JUNIPER BEINGS
1200 Bittle Gwendolyn F Mrs ◎ 688-3206
1203 Vacant
1204 Ferrell Rufus E 682-8297
Quiller Bessie G Mrs
1205 Sellars John W ◎ 688-6928
1206 Smith Foy 682-4695
Flowers James 688-3996
1207 Andrews Willie 688-1573
1207½★Johnson Barbara Mrs
1208 Turner Josephine E Mrs ◎ 688-0653
1209 Paylor Betty S Mrs ◎ 688-6518
1210 Dick Allie P Mrs ◎ 688-6152
DOWD INTERSECTS
DREW INTERSECTS

42
HARDEE ST (DURHAM COUNTY) FROM 2005 WAKE FOREST RD SOUTH 1 EAST OF CITY LIMITS

ZIP CODE 27703
103 Spivey Margt C Mrs 688-2405
103½ Hardee Walter P ◎ 682-4892
105★Darden Graham W
105½★Cox Norma J
108 O'Neal Edw C ◎ 688-4218
109 No Return
110 Crabtree Morris E ◎ 682-7297
111 Thomas Rowena Mrs 688-6434
112 Roberts Mary B Mrs ◎ 688-5094
113 Dixon Fate A ◎ 682-4052
114 Oakley Ricky W
114½ Pendergraft Winfred C 688-2814
115 Murray Joseph P ◎ 682-7000
116 De Blanc A L ◎ 688-5139
117 Edmondson Linwood L ◎
119a Boyd Donald D 688-8611
119b Long Ruth E Mrs 682-7761
120 Maddox-Stafford Stone Works Co Inc monuments 682-5375
121★Ennis Georgia 682-8549
LIBERTY INTERSECTS
310 Lil Genl Food Store 688-7036
313 Chambers Pro Shop 688-7495
330 Brunswick Village Bowling Lanes 682-9145
WELLON DR ENDS
403 No Return
405★Davis Robt H ◎ 688-8732
410★Riggsbee Edw L 682-1418
414★Edmonds Neda M Mrs ◎ 688-1253
416 No Return
416½ Vacant
418 Cannada Rupert I ◎ 682-9541
419 Vacant
420 Massengill Ransom J ◎ 682-3903
421 Cannada Edna G Mrs ◎ 682-3904
422 Cotton Clem M ◎ 682-7308
423 Vacant
424★Adams Aubrey R ◎ 682-0188
DELANO INTERSECTS
500 Wellcraft Apartments
1 Bennett Kelly L 688-7457
2★Daniels L
3★Malachi Carl
4 Vacant
5★Jones Dock Jr
6 Freeman Fred A
7 Locklear Gloria J
8 Dansby Marion G 688-3390
501 Mc Donald Andrew L 682-4114
502 Apartments
1 Scoggins Jack
2★Gaddy Julia
3 Mainor James B
4★Jones Juliet E
5★Williams Benj
6 Vacant
7★Roberts C R
8★Schroeder Elissa M
505 Tilley Estelle B Mrs ◎ 682-1057
508 Apartments
A1★Jackson A
A2 Holman Wendell
A3★Jones Darrel
A4 Vacant
B1★Swinton Lexon
2★Rogers C
B3 Vacant
4★Parker Larry D
1★Davis O F
2★Neely Adrian
3★Williams David L 688-8897
4★Patterson Dwight
1★Riddle V
2 Jernigan Joe L 688-0844
3 Haley Joyce
4 Thompson Beulah Mrs 688-1458
5 Vacant
509 Luquire Algie W ◎ 688-3869
511 Howard Edith H Mrs ◎ 688-2580
512 Apartments
1★Morris Alf D
2 Draughon Andrew A Jr
3★Thomas C
4 Blount James A 682-9497
5 Garner Carolyn A 688-5386
6★Rawlings P J
7★Jones Cassandra M
8 Davis Calvin C Jr
513 Murray Ernest H ◎ 688-1272
514 Apartments
1 Merritt Harvey
2 Vacant
5★Owens Church
6 Vacant
7★Schmidt John M
8★Wood Robt
515 Jones Roy C ◎ 688-3689
FISKE ST ENDS
518 Apartments
1 Vacant
2★Cameron B
3★Collins R
4 Vacant
5★Richards Bobbi N
6★Painter E J
7★Flowers B
8 Vacant
519 Eubanks Foster W ◎ 682-7802
520 Apartments
1★Emory J D
2 Vacant
5★Greenlee C M
6 Vacant
7★Boyd Jerry
8 Jones Myrtle M 688-1613
523 Ross Bryant T ◎
526 Apartments
1 Blevins Margt P Mrs 682-8786
2★Walkers Ralph Jr
3 Vacant

THE KNOWLEDGE OF
WHERE TO BUY
IS AS IMPORTANT AS WHERE TO SELL GOODS

THE ROSE AGENCY, Inc.
COMPLETE OFFICE SUPPLIES AND OUTFITTERS
Notary Seals - Embossers and Corporation Seals - Rubber Stamps
111 W. Parrish St. (27701) P.O. Box 1929 (27702)
Phone 688-1336

MAKERS OF FINE FURNITURE FOR THE ENTIRE HOME
1612 E. Geer St. (27701)
½ Mile Out On Hwy. 15 A North
Y and J Furniture Co.
REFINISHING REPRODUCTIONS
Phone 682-6131

GANN INDUSTRIAL SUPPLIES & MACHINE SHOP
MUNICIPAL SUPPLIES — SMITH BLAIR PRODUCTS — KENNEDY VALVES
FIRE HYDRANTS — AIR COMPRESSORS — BOILER INSTALLATION — REPAIRS
PVC-CAST IRON PIPE - CEMENT ASBESTOS PIPE
312 S. Miami Blvd. (27703) Phone 596-8178

OPEN 7 DAYS 9 AM to 11:45 PM
IVY ROOM RESTAURANT & DELICATESSEN
PARTY STORE — COSMOPOLITAN ROOM — GOURMET SHOP
1000 W. Main St. (27701) Free Parking Tels. 688-6041—682-9771

HARDEE ST—Contd
4 Pollard Ruth E Mrs 682-1644
529★Wagoner James V 682-4534
530 Wellcraft Garden Apartments
A1 No Return
2 Davis Angelia
3 No Return
4 Horton Joseph T
1★Johnson Keith
2★Bynum Bobby 682-6818
3★Smith Barry S
4 Howell F L 688-4424
C1 Rich Gordon G
C2 Mc Donald Diana 682-7595
C3 Vacant
C4 Vacant
C5★Fuller Sylvester
C6★Barnes B
C7★Willams H
C8 Baugham Marilyn
D1★Crabtree Lonnie 682-9001
D2 Eaton Sandra F 688-8451
D3 No Return
D4 Vacant
D6★Edmunds Alexine
7★Price Charles
D8 Vacant
E2★Mims B E
E3 Bullock Theo Jr
E4★Cates Harold
536 Apartments
1 No Return
2 Vacant
3 Andrews R Kenneth
4 Vacant
5★Allen Donnie E
6★Satterwhite Thos
7 Herndon Emma J 682-1664
8★Rice G
538 Apartments
1★Bass Gloria C 688-6682
2★Blake Richd 682-0524
3★Battle Nathl 688-9264
4★Corbitt Judy A 682-3644
5 Model Apt
6★Wellons Miriam A
7 Green Randy
8 Laws Janet M 682-5856
LANDON ST ENDS
600 Apartments
1 Davidson Francis G 682-7705
2 Johnson Sherwood 688-3120
3 Merrill Jerry F 688-5137
4★Rasmussen B
604 Apartments
1★Barnes Nellie
2★Exson E
3 Vacant
4★Wilson D
608 Apartments
1 Vacant
2 Barnhill Wm
3★Hardee R L
A4 Johnstone
6★Faulcon Gaddis A
A7 Hardy Levonne
A8 De Berry Cynthia G 682-5216
B1★Johnson Paul D Jr 682-6798
B2★King Jack D
B2 Vacant
B3★Matthews Johnny
B4 No Return
B5★Wilson Arlene P
B6★Wilkerson C
B7★Sharpe D
8 Alston Ardean
C1★Crew A
C2★Ford J
C3★Jones R
C4★Coley Nichols
C5★Johnson Brenda
C6★Davis James
C7★Vincent Charles
C8★Thomas Larry E
D1 Vacant
2 Brown Wade
D3★Warren Donnell
D4★Hunt R
D5★Davis Gloria S
D6★Lipscomb Wilma
D7★Little Andrew
D7 Wallace Betty
E1★Mc Cullough G D
E2 Harris Wayne
E4 Vacant
E5 Suttlar Herbert III 688-8457
E6 Vacant
E7 Thompson J
38★White G
F1 Vacant
F2★Gamble Attorney
F3 Peay L D 688-2110
F4 Vacant
F5 Vacant
F6★Murphy Cleo
F7★Swintor Theodis
F8 Vacant
1★Wingate G
G2★Jones Sherron
G3★Bigelow Thos S
H1 Vacant
H2★Watson H H
H3 Nakarai Charles 688-8568
H4★Williams Ronnie
1★Paschall Ike
J2★Haskins J
J3★Boone Arth Jr
J4 Vacant
K1 Francis Wm M
L2★King S L
L3 Vacant
L4★Wall E P
K2 Wheeler W L
K3★Hodgood Wm
K4★Crusen Berry C
611 Vacant
612 Apartments
1 Vacant
2★Berry Ronald
3 Adkins Velma Mrs 682-1578
4 Beck Elloyse 682-8923
615★Moore Wm M
616 Young Thos W ◎ 688-4705
617 No Return
618 Mangum Wm S ◎ 688-7119
619 Young Ernest A Jr ◎
620 Watson Aaron L ◎ 682-1549
MIMOSA ST ENDS
624 Watson Linwood T rock hauling ◎ 688-1749
625b No Return
632 Watson Alma N Mrs ◎ 682-4874
650c★Williams Joseph
720 Perry Hattie K Mrs ◎ 688-7260
721 Friendly City Church Of Christ
724 Griffin Floyd B ◎ 688-4866
728 Miller Lessie G Mrs ◎ 688-6600
CHEEK RD INTERSECTS

40
CHEEK RD INTERSECTS
810 Ross Marvin J ◎ 688-7270
826 Cheek Heights Baptist Church 682-8501
903 Sunbeam Bakery 688-2856
921 Canada Dry Bottling Co 688-8202

7
HARGROVE ST —FROM 1000 GLENDALE AV WEST

ZIP CODE 27701
207 Hill Ann
209 Jones Geneva Mrs
211 Tally Hattie M Mrs 688-6464
213 King Irene M Mrs 682-0545
Branch Esther Mrs 688-7620
BAY BEGINS
214 Hester G J Mrs ◎
215 Vacant
217 Spivey Tom ◎ 682-5817
218 Potts Willis L ◎ 682-9097
219 Hunter Ralph R ◎ 682-9470
220★Worley Mary B 682-7619
NORTH INTERSECTS

24
HARNETT ST —FROM 2200 E PETTIGREW SOUTHWEST

ZIP CODE 27703
506 Williams Essie M 2 596-6450
507 Shaw John R 596-3757
508 Anderson Bryant 596-7620
510 Henry Elijah
511 Shaw Phillip 596-2962
513 Vacant (513-15)
HACKNEY BEGINS

15
HARP ST —FROM 900 FARGO WEST

ZIP CODE 27707
MATTHEWS ENDS
307 Vacant
309 Jeffries Margt 682-4309
★Myers Nathl
CARRINGTON INTERSECTS

25
HARPER PL —FROM MONMOUTH NORTH 1 EAST OF N DUKE ST

ZIP CODE 27701
803 Watson Eug W ◎ 682-1670
805 Holloway Robt B
807 Watson Neva C Mrs ◎ 682-0511
809★Oakley Jerri
811 Pridgen Richardson S 682-3606
813 Jackson Lida O Mrs ◎ 688-6722
DACIAN AV INTERSECTS

20
HARRELL AV —FROM 817 COLFAX SOUTHEAST

ZIP CODE 27701
HICKORY INTERSECTS
1100 Faison Lizzie L Mrs
Patterson Eunice M 682-5246
1102 Walker Minnie J Mrs ◎ 688-1845
1104 Walker Aaron J
1106 Hollaway Evereta C ◎ 682-2530
1108★Horton Eldora E
1108½ Lewis Florence Mrs
1109★Fennell Earl S

24
ALSTON AV INTERSECTS
1200 Burton Elementary School 688-3468
SOWELL ENDS

46
HARRIMAN AV —FROM RIDGE RD WEST 1 SOUTH OF GRETMAR DR

ZIP CODE 27705
2803 Simmons Joseph C ◎ 489-7981
2900 Phillips John ◎ 493-2306
2905 Moorefield Wm G ◎ 489-0281
2909 Aitken Paul W Rev ◎ 489-5491
2913 Mitchell Gary E ◎ 489-5320
3003 Jones Michl C ◎ 489-7197
3010 Bennett Peter P ◎ 489-2898
3011 Roll R Rudolph ◎ 493-1012
3015 Roberts B W C ◎ 489-5081
3020 Farmer Joseph C Jr ◎ 489-4750

32
HARRIS ST —FROM GRANBY EAST 1 SOUTH OF DREW

ZIP CODE 27701

28
HART ST —FROM 200 S MAPLE EAST

ZIP CODE 27703
1901 Bailey Roy K ◎ 596-5651
1904 Page Mannie W 396-9119
1905 Parker Hubert ◎
1906 Vacant
1907b★Williams Gerald P 596-1704
1907a★Mash R L
1908★Walker Bessie K Mrs
1909 Henderson Gladis O Mrs ◎ 596-1719
Henderson Harold D constn wkr
1910 Massey Edith H
1912 King Opie R Mrs 596-5835
1913★Stone Wade I
1914 Wills Mack M 596-7979
1916★Gooch Garner E 596-1924
1917 Boyd Nina R ◎ 596-6291
1918★Carpenter Tyson W 596-8927
1921 Mc Clain Fletcher F ◎ 596-5895
1922 King Mary P Mrs ◎ 596-5392
ROBERTSON ENDS
2001 Shepherd Cabot C ◎ 596-6122
2002 Champion Alpha J Mrs 596-7090
2004 Fox Foy R 596-7845

HART ST—Contd
DRIVER INTERSECTS
2105 Parker Willie R ◎ 596-5403
2106 Mc Ghee Earl C ◎ 596-5562
2107 Crutchfield Aubrey C ◎ 596-7584
2109 Poole Willie L 596-6417
2110 Hunt Mary
2111 Dirity Claude 596-5432
GUTHRIE AV INTERSECTS
2210 Emory Baxter ◎
BRIGGS AV INTERSECTS
2304 Williams Gene
2306 Boykin Ann N Mrs ◎ 596-6945
2308 Bane Tasker R ◎
2310 Reese Joe H ◎ 596-5066
2311 May Everett M ◎ 596-6131
CODY BEGINS
2400 Toole Theo
2402★Mc Kee Etta
2402½ Harris Patricia A Mrs
2403 Mack Magdaline Mrs
2405 Carr Ophelia
2405½★Melvin Carol
2406 Marrow Saml
2407 James Bessie 596-1438
2408 Thomas Charles R ◎ 596-4398
2409 Taylor Lillie L Mrs ◎ 596-6489
2411 Roghelia Joseph L ◎ 596-6145
2501 Lesniak Geo L ◎ 596-7213
2503 Vacant
2505★Neal John ◎
2507 Duke Saml O 596-3492
2509 Vacant
2511 Carden Coy C ◎ 596-5194
2513 Seymore Clifford ◎ 596-5052
2517 Seymore Donald C ◎ 596-6308
HARVARD AV INTERSECTS

28

HARVARD AV —FROM 217 S GUTHRIE AV EAST BEY CITY LIMIT

ZIP CODE 27703
2206 Mc Corkle T J Sign Co
2207 Leathers Ruth M Mrs ◎ 596-6076
2209 Davis Graham H ◎ 596-7150
BRIGGS AV INTERSECTS
2305 Franklin Furman
2307 Johnson Ethel H Mrs 596-3035
2308 Collins Goldie A Mrs ◎ 596-5777
2310 Dixon Berle W ◎
2313 Aiken James W
CODY INTERSECTS
2401 Mc Farland Vivian K Mrs ◎ 596-7363
2402 Daniels Wiley N ◎ 596-6474
2404 Woods James D ◎ 596-8484
2405 Gregory Ishmael L ◎ 596-3861
2406 Johnson Oscar D ◎ 596-6969
2407 Johnson Lacy C 596-8677
2408 O'Neal Elbert W ◎
2410★Conn B Edw
2501 Kittrell Henry L ◎ 596-4583
TRUCE BEGINS
2505 Johnson Tildon L ◎ 596-3920
2506★Jones B V ◎
2508 Keith James C ◎
2510★Dickerson D R
2512 Jones Nell P Mrs ◎
2514 Hall Charlie T Rev 596-4962
HART ENDS
2606 Barham Jesse T ◎ 596-5036
2608 Stell Cleavy F ◎ 596-5349
2610 Stell Wesley J ◎ 596-7359
2612 Brown Elmer P ◎ 596-3052
2614 Williams Robert ◎ 596-1609
2615 East Durham Recreation Center 596-2884
Hall Shelia
2616 Crutchfield Joseph H ◎ 596-3219
2618 Advent Christian Church 596-3333
2619 Griffin Robt C 596-2685
2620 Advent Christian Ch (pastors study)
2621 Davis Peggy 596-7826
2622 Bryant Henry L ◎ 596-7531
2623 Seymore Larry W ◎ 596-5060
2624 Wilkins Beulah J Mrs 596-8828
2625 Carter Spurgeon J ◎ 596-2056
2626 Mc Corkle Gerald W ◎ 596-3097
2627 Morize Lillie Mrs ◎ 596-1868
2628 Stephenson Joseph E 596-6837
2631 Burrage H Monroe ◎ 596-2280
S BENJAMINE INTERSECTS
2701 Gray Sam W ◎ 596-3393
2711 Vacant
2715 Britt Charles E
2719a Russ Lloyd C
2719b★Stanley Lee A
2720★Lancaster M D
2722 Rebels Frances S 2
FELIX ENDS
2904 Fuller Thos L ◎ 596-8347
2906 Averitt Marvin K ◎

49

HATHAWAY RD (HOPE VALLEY) FROM SURREY RD SOUTH 1 WEST OF HOPE VALLEY RD

ZIP CODE 27707
3601 Tyree Fred L ◎ 489-1640
3609 Powell Benj E ◎ 489-7232
3610 Murray Wm D ◎ 489-8160
3611 Montgomery Claiborne M ◎ 489-3226
3613 Joklik Wolfgang K ◎ 489-5913
3616 Lyon Robt L ◎ 489-5297
3619 Reynolds John E ◎ 489-7659
3620 Latty Elvin R ◎ 489-7231
3625 Fountain L Mack ◎ 489-9796
3626 Lontz Robt J ◎ 489-3508
3627 White Harry L ◎ 489-8520
3628 Toms Clinton W III ◎ 489-7076
3629 Broadwell Wm J ◎ 489-7152
3630 Epperson Wm T ◎ 489-5298

41

HAVERFORD ST —FROM HUDSON NORTH 1 WEST OF BUCHANAN BLVD

ZIP CODE 27705
1802 Roberts H Donald ◎ 477-6371
1804 Mims Eug L ◎ 477-7524
1806★Colvard Wm P 471-2251
1807 Glenn C R
LEON INTERSECTS
1905 Solomon Natalie C Mrs ◎ 477-6114
1909 Jacobs Marie 477-8485
1911 Davis Carl W ◎ 477-8997
1912 Dodson Vonnie B Mrs ◎ 477-6130
1913 Riley Curtis A
1914 Hawley John E ◎ 477-6229
1920 Holloway Hugh C 477-2287
BROAD INTERSECTS

39

HAWKINS ST —FROM ASHLEY ST WEST 1 SOUTH OF CREST ST

ZIP CODE 27705

55

HAWTHORNE DR —FROM 2009 COLE MILL RD NORTHEAST 2 NORTHWEST OF E OAK DR

ZIP CODE 27705
3★Foy Robt Jr 383-6800
4★Wilkins Floyd P ◎
5★Jefferres Bill W
6 Bledsoe Doris Mrs 383-4344
7 Houston Ovid A Jr ◎ 383-4078
8 Allgood Theo C ◎ 383-5684
9 Roberson Melvin T ◎ 383-4774
10★Rochelle Hidy J ◎ 383-3397
Woods Thos W ◎ 383-4823
11 Brady Wm E ◎ 383-4635
12 Brinkley S Coley ◎ 383-2055
13 Ellis Clyde W ◎ 383-3049
14 Renoud Paul ◎ 383-6274
15 Yancy Jim ◎
16 Roberts Bernice G ◎ 383-3894
17 King Elton Y ◎ 383-2952
18 Edwards J Hugh ◎ 383-4093
19 Gilliam Furman L Jr ◎ 383-2972
21 Spivey J Earl 383-2445
22 Miller Robt F ◎ 383-1475
23 Hunt E Bryant 383-2226
24★Coley M H
25 Overcash Verta C Mrs ◎
26 Dean Rassie W ◎ 383-4417
27 Strickland Gladys J Mrs ◎ 383-2298
28 Oakley Thos V ◎ 383-4705
29 Mc Dade Evie P Mrs 383-4805
30 Messick Paul S ◎ 383-4501
31 Griffin Vernon F ◎ 383-2172
32 Tise Larry E ◎ 383-5253
33 Honeycutt James H ◎ 383-3692
34 Barrett Helen B Mrs ◎ 383-1407
35 Carden Claiborne S ◎ 383-3301
36 Knight Saml M ◎ 383-3620
37 Hilliard Grady E ◎ 383-2734
38 Hicks Mary N Mrs ◎ 383-4515
39 Wheeler Donnie W ◎ 383-1279
40 Mc Mannen Geo T ◎ 383-3374
41 Johnson Joe ◎ 383-4637
42 Kelley Paul J Jr ◎ 383-4112
43 Odom Andrew E ◎ 383-2059
44 No Return
45 Pittman Cleo ◎ 383-4596
47 Rook Robt L ◎ 383-3818

18

HAYTI —A RESIDENTIAL SECTION IN SOUTHERN PART OF CITY E OF S MANGUM SW OF S ALSTON AV & FROM E PETTIGREW S

34

HAYWOOD AL —FROM 106 HAYWOOD ST NORTH 1 EAST OF N MANGUM

ZIP CODE 27701

10

HAZEL ST —FROM 803 MALLARD NORTH 2 WEST OF HANOVER

ZIP CODE 27701
1007★Bolder Saml
1014 Burwell's Wood Service fuel wood 688-7739
1100 Clark Wm A 682-1394
★Lockhart Bingham 682-5075
1101★Smith Wm S 688-7424
1102 Vacant
1103★Bell Dewey R
1104 Watson Wallace
Stone Reacy
1105 Nance Mary Mrs
GRAY INTERSECTS
1201★Waller Edna
★Mc Coller Robt
1203 Cockerham Sadie P Mrs ◎
1206 Saunders Leon R Rev ◎ 688-4757
1207 Ford Minnie B Mrs ◎ 688-6766
1208 Morrison Helen M Mrs ◎ 688-6875
1209 Daniels Ruth 688-4671
1210 Cross Wm L 688-4511
Cross Wm L Jr 688-9417
1211 Mc Lean Mary A Mrs 688-0566
1213 Faison Willie O ◎ 688-4518
DOWD INTERSECTS

34

DREW BEGINS
LEE INTERSECTS

51

HEDGEROW PL (OLD FARM)—FROM RIPPLING STREAM RD NORTH

ZIP CODE 27707
4 Vacant

40

HEMLOCK ST —CHANGED TO SANFORD ST

6

HENDERSON ST —FROM N&WRY SOUTH 1 EAST OF RAMSEUR

ZIP CODE 27701
816 Smith Jessie L 688-9452
818 Melvin Annie C Mrs 682-5080
ELM INTERSECTS

42

HERBERT ST (DURHAM COUNTY) FROM WAKE FOREST HWY SOUTH 2 EAST OF CITY LIMIT

ZIP CODE 27703
110 Parrish Robt C ◎ 682-4485
112 Roberts Wm T ◎ 682-8757

A Real Necessity in Every Office
THE CITY DIRECTORY
The Modern Up-to-Date Method of Getting Accurate Information Quickly
A Time Saver – A Money Maker For Every Business
Let Us Show You How

JAMES A. SMITH & SON, INC.
PLASTERING CONTRACTORS
FIREPROOFING —PLASTERING — STUCCO — EXPOSED AGGREGATES
WATERPROOFING
540 Gulf St., P.O. Box 11248 (ED. STA.) Durham, N.C. (27703) Tel. 596-8289

MULTI-LINE AGENCY INC.
GENERAL INSURANCE REAL ESTATE BUILDER
OFFICE 596-5805 RESIDENCE 477-6914

HERBERT ST—Contd
113 Mc Daniel Duncan E 688-7686
115 Goodwin Grover C ◎ 682-7275
116 Holleman Alvin T Jr ◎ 682-5184
117 Wilson Robt W ◎ 682-0924
119 Hellerd Shelby Mrs ◎
LIBERTY INTERSECTS

53
HERMINE ST —FROM KIRKWOOD DR NORTH 1 EAST OF GUESS RD

ZIP CODE 27705
3608 Rigsbee Arica C Mrs ◎ 477-0784
3609 Brown Wm H ◎ 477-4306
3610 Box Klay K K ◎ 477-3166
3611 Wellman David K ◎ 477-0761
3613 Tucker Henry W 477-6402
3614 Hunt Saml O ◎
3617 Long Lela Mrs ◎ 477-8808
3621 Lewis Robt M ◎ 477-6610
3624 Shields Wm R ◎ 477-6457
3625 Dennis Mabel J Mrs ◎ 477-3623
3626 Rightsell Earl F ◎ 477-4532
3700 Osborne Wm J ◎ 477-9134
3701 Mc Granahan Richd G ◎ 477-3723
3704 Jeffries Anna C Mrs ◎ 477-2332
3706 Marshall Garvie E ◎ 477-6498
3707 Phillips Shannon O ◎ 477-3138
3709 Coates M Yates ◎ 477-3004
3715 Evans Frank H ◎ 477-2719
3719 Van Pelt Wm E ◎ 477-4407
3725 Dixon James H pntr contr ◎ 477-1560
3726★Sugihara Geo
3729 Bullock Allen M ◎ 477-5403
3736 Tilley Malcolm S ◎ 477-6471
3740 Johnson Danny R ◎ 477-0035
3743 Leonard Mike L ◎ 477-1223
3744 Goswick John E ◎ 477-1982
3745 Whitt Jesse C Jr ◎ 477-3104
3748 Moore Roy J Jr ◎ 477-6561
3751 Lassiter Talmadge H ◎ 477-4230
CHANDELLAY DR INTERSECTS
3810 Tudor Roger L ◎ 477-3740
3811★Whitten Claude B ◎ 471-2823
3814 Ferrell I Otis Jr ◎ 477-0763
3815 Mc Manus Kevin J ◎
3818 Vacant
3819 Napier Bennett E ◎ 477-0026
3822 Carter Frances B Mrs ◎ 477-3315
3823★Pattishall C W ◎
3826 Keetsock Mitro ◎ 477-6478
3832 Keith Charles E Rev 477-3908

17
HERMITAGE CT (FOREST HILLS) (CONTINUATION OF ARNETTE AV)—FROM 1 BLK S OF WELLS S & E IN CIR 1 W OF UNIVERSITY DR

ZIP CODE 27707
1506 Flowers Mary W Mrs ◎ 489-5243
1507 Weeks Albert D ◎ 489-2453
1511 Kirkland Laurance D Jr ◎ 489-4143
HOMER BEGINS
1514 Holleman Robt D ◎ 489-3263
1515 Newton Edw T ◎ 489-3254
1516 Davis Ella H Mrs ◎ 489-4183
1517 Jenkins J Edwin ◎ 489-5143
1518 Satterfield John A ◎ 489-4423
1519 Hutchings John R III ◎ 489-4246
1520 Daniels John H ◎ 489-6767
1521★Bullard Herbert G ◎ 493-1870
1522 White R Bruce Jr ◎ 489-2205
1523 Tiryakian Edw A ◎
1524 Tyler Beryl J Mrs ◎ 489-3253
1526 Adams Grace P Mrs ◎ 489-4869
1527 Martin David V ◎ 489-3961
1528 Kay Richd F
1529 Wilkerson Hallie R Mrs ◎ 489-2273
1531 Kramer Richd S ◎ 489-3601
1532 Lang Steph N ◎ 493-1130
1533 Vartanian Vartan N ◎ 489-3264
1534 Robertson Isabel Mrs ◎ 489-2120
HERMITAGE COURT DR ENDS
1535 Cavanaugh Patk J ◎ 489-8725
1540★Bevan Wm ◎ 489-7312
1542 Jobsis Frans F ◎ 489-2942
1544 Miller D Edmond ◎ 489-8807
1550 Andrews Saml W II ◎ 489-4129
1552 Umstead Merle D Mrs ◎ 489-2220
1601 Weintraub E Roy ◎
1603 Robbins Philip D ◎
1607 Dixon Richd H ◎ 489-0019
ARNETTE AV ENDS

17
HERMITAGE COURT DR (FOREST HILLS)—FROM 1600 UNIVERSITY DR WEST

ZIP CODE 27707
804 White Thos S Jr ◎ 489-3240
805 Reade Frank H ◎ 489-5289
807 Simpson Mattie S Mrs ◎ 489-1374
809 Caldwell Arth L ◎ 489-5176
HERMITAGE CT INTERSECTS

41
HERRING BLVD —FROM ACADIA NORTHEAST 1 SOUTH OF CITY LIMIT

ZIP CODE 27704
2807 No Return
2810 Griffin Rudine W Mrs 477-5065
2810a★Warcup Donald R Jr
2815★Whitener Bonnie K Mrs ◎ 477-7752
2819 Cates J Richd
2821 Emory John H ◎ 477-6892
2835 Copeland E Wade ◎ 477-4926
Cyd's Beauty Shop 477-4926
2902★Bolloman Larry B ◎ 477-5022
2904 Lucey John D ◎ 477-8453

47
HIAWATHA AV —FROM WA WA AV NORTH 1 EAST OF CHAPEL HILL RD

ZIP CODE 27707

44
HICKORY DR —FROM 1600 COOK RD SOUTH 1 WEST OF LEONARD ST

ZIP CODE 27703
2012 Haswell Rupert E ◎ 596-2035
2016 Hutchens Donald W ◎ 596-3796
2018 Vickers Ollie G ◎ 596-7422
2019 Bartholomew Charles W ◎ 596-4913
2020★Travers H
2023 Allen J Donald
2026 Cutts Ed O
2027 Freeman Joseph R ◎ 596-8364

20
HICKORY ST —FROM 1110 COLE SOUTHWEST

ZIP CODE 27701
SIMMONS INTERSECTS
606 Alston Nellie W Mrs ◎ 682-8552
608 Suggs Jesse
609 Gillis Callie M Mrs ◎ 688-3006
610 Harper Amelia ◎ 688-2591
611 Daniels Evelyn
612 Johnson Alex J ◎ 688-3944
613 Holland Charles J ◎ 688-3485
615★Church Edna
617 Smith Leola T
HOLT INTERSECTS
704 Jones Rosa S Mrs ◎

37
HICKS ST —FROM 2908 MULBERRY NORTHEAST

ZIP CODE 27705
603★Smith Lee J
604 Landis Lucious T 286-1570
605★Herdon Luerell 286-7225
607 Pennell Blanche B Mrs ◎ 286-7090
609 Vacant
611 Johnson Larue M Mrs ◎ 286-9774
613★Micheal John
617 Hot Dog King The 286-0650
EDMUND ENDS
HILLSBOROUGH RD INTERSECTS

36
HIGBEE ST —FROM FARTHING EAST 1 SOUTH OF ST PAUL

ZIP CODE 27704
100 Martin Marvin M ◎ 477-0550
101★Page Ronnie K ◎ 477-4556
103 Culler Lucille C Mrs ◎ 477-7755
104 Rigsbee Geo T ◎ 477-5683
105 Cates Johnny M ◎ 477-7227
106 Huff Wm H Jr 477-0135
108 Pickett Harry M ◎ 477-7250
109 Kerr Robt H 477-0377
110 Sanford Oscar N ◎ 477-7239
111 Pearce Edw S ◎ 477-7567
112 Carmelia Claude ◎ 477-7654
113 Tenny's Beauty Shop 477-7093
Parrish Norman S ◎ 477-7093
115 Stone Diane H
116 Sellers
117 Tuck Oscar C ◎ 477-7152
ROXBORO RD INTERSECTS

47
HIGH ST —FROM KENT ST WEST 1 SOUTH OF BIVINS ST

ZIP CODE 27707
MORELAND AV INTERSECTS
1600 No Return
1609 Brame Lillian C Mrs ◎ 489-6484
1611 Swindell Edmund S Jr ◎ 489-7128
ROSEDALE AV INTERSECTS
1700 Edwards Joseph P ◎ 489-2933
ECHO RD INTERSECTS
BLOUNT BEGINS

51
HIGH MEADOW RD (RIVER FOREST)—FROM BRASSY CREEK AV IN A SEMI-CIRCLE TO INFINITY RD

ZIP CODE 27704
4605 Bethea Lucille P ◎ 477-0066
4609★Mc Neil M ◎
4611★Alston W S
4612 Bridges Horace L Jr ◎ 477-8528
MEADOWLARK PL BEGINS
4706 Alston Wavey W ◎ 471-1386
4707★Ervin Robt L 477-2467
4708 Vacant
4712★English Charles
4713★Gunter Robt B 477-0605
4715 Vacant
4716 Williams James L ◎ 477-0805
4717 Daye Donald D ◎ 471-1076
4718★Holeman Larry B ◎ 471-2106
4719 Vacant
4721★Hill M D ◎ 471-2463
4722 Andrews Willie N ◎ 477-2980
4723 Vacant
4725 Gentry Dorsey G
4726 Vacant
4728 Bass Albernard Jr
4729 Moore John E ◎ 477-9167
★Jones Selena
4731 Vacant
4735 Under Constn
4737★Choates Robt L ◎ 477-3108
4801 Vacant
4802★Satterfield ◎
4805 Riggsbee Wm I ◎ 477-1352
4806 Hutton Todd S ◎ 471-2065
4810 Bonnette Clarence ◎ 477-4573
OMEGA RD INTERSECTS
4903 Vacant
4907★Parker Tommy ◎
4911 Hall Tilghman E ◎ 477-7577
OVERLOOK AV BEGINS
4913 Thorne Mack ◎
4917 Fleming Lynwood A 477-0884
4919 Bullock Clinton S ◎

38
HIGHLAND AV —FROM 200 W CLUB BLVD NORTH 1 WEST OF ROXBORO RD

ZIP CODE 27704
2405★Wilson Robt E ◎ 477-3867
2406 Cozart John W ◎ 477-7477
2407 Lamm Perry A ◎ 477-7651

McAFEE BROTHERS OIL CO., Inc.
SHELL OIL
FUEL OIL
LUBRICANTS
LENNOX®
Air Conditioning
Heating
-CONTRACTORS-
S. Goley St.
P.O. Box 11391
(27703)
CALL
596-8287

Belk Leggett
Durham's Largest Department Store
FREE PARKING
South Square Mall, Chapel Hill Blvd. 493-3411

HIGHLAND AV—Contd
Lamm Mae W Mrs beauty shop
2408 Stouffer Richd L 477-8516
2409 Mangum Howard ◎ 477-7040
2410★Roger Lawrence J 477-0909
2411 Sullivan Laborn D 477-1517
2412★Tripp Garland L Jr ◎ 477-8637
2413 Glenn Wallace D ◎ 477-5938
2416 Whitfield Paul L ◎ 477-8272
2417 Carballo Milagros 477-7595
2418 Weldon Marjorie E Mrs ◎ 477-5866
2419 Vacant
2420★Holt Ernest D
2421★Couch W T
2423 No Return
ELLERBEE INTERSECTS
2506 Wilkins Robt L ◎ 477-8293
2508 Moore Roy J ◎ 477-7779
2509 Rorie Harvey W ◎ 477-5982
2510 Holloway Wm B ◎ 477-5904
2511 Bullock Willie J Mrs ◎ 477-8581
2512 Merritt Edna H Mrs ◎ 477-5641
2513 Maynard Ralph R ◎ 477-0686
2514 Underwood John R ◎ 477-1301
2515 Clements R Travis ◎
2516 Moore Margt D Mrs ◎ 477-7092
2517 Turner Virginia ◎ 477-5386
2518 Maynor Marvin G ◎ 477-7905
2519 Freeland Charles A ◎ 477-5770
2520 Gettys Carl A ◎ 477-7766
2521 Durham Albert P 477-0051
2522 Gore Thos L ◎ 477-8170
2525 Palmer Aubrey E ◎ 477-5894
LAVENDER INTERSECTS
2601★Karnash Sharon L 471-2457
2602 Matthews John E ◎
2603 La Nier Beatrie D Mrs 477-7417
2604 Masingale Mickey W ◎ 477-9067
2605 Mc Cullen Alpheus A ◎ 477-7470
2606 Adams Walton A 477-4933
2608★Spector Franklin ◎
2609 Glenn Otis M ◎ 477-7552
2610 Andrews Wm E ◎ 477-5845
2611 Yount Norman R ◎ 477-7714
2613 Russell Norman A 477-6013
HAMMOND INTERSECTS
2701 Poliquin Virginia Mrs 477-8728
2703 Harris Cath D Mrs ◎ 477-4184
2704 Taylor Marjorie K
2705 Moore Jess T ◎ 477-8717
2707 Hill Elbert D ◎ 477-5419
2716 Vacant
2717 Huntley Algie G ◎ 477-5206
2718 Lascallette Harry W 477-3666
MAYNARD INTERSECTS
BRITANNIA AV INTERSECTS
3301 Crain & Denbo Inc genl contrs 477-2104
Durham Excavating Co 477-2104
Piedmont Housing & Constn Co 477-2104
3309 Proctor Nanny G ◎ 477-6317
3311 Lindsey John T ◎ 477-6361
3313 No Return

43
HILDRETH AV —FROM 1619 DEXTER WEST

ZIP CODE 27701

17
HILL ST —FROM W PROCTOR SOUTH 1 EAST OF VICKERS ST

ZIP CODE 27707
1102 Sweaney Lois H ◎ 682-2022
1106 Bourbous Nickolaos G ◎ 682-1580
COBB INTERSECTS
1212 Peterlin Anton ◎ 688-6879
1220 Gordon Wm N J ◎ 489-5129
LAKEWOOD AV INTERSECTS
1322 Sof Spra Amoco serv sta & carwash
1326 Steak & Eggs Kitchen

35
HILLANDALE RD —FROM 800 HILLSBOROUGH RD NORTH BEY CITY LIMITS

ZIP CODE 27705
1106 Cherry Morris L dentist 286-4486
Cozart Buckley W dentist 286-4481
Meyer Geo W ophthalmologist 286-9663
1112★Winslow Patk 286-1139
1114 Ware Ronald E ◎ 286-9379
1118 Rodwell Eleanor ◎ 286-1119
CLUB BLVD ENDS
WOODROW ENDS
CITY LIMIT
1405 City Water Resources Dept plant 286-1125
City Water & Sewer Mtce 286-4219
1600 Hillandale Golf Course 286-4211
1708 Lininger Harold F ◎ 286-0158
1710 Ray Pattie Mrs
1714 Wilson Vance W ◎ 286-1898
1716 Bell John F
1724 Weaver Larry D 286-9847
1726 Vaughan Curtis W ◎ 286-4667
1728 Mayse Kenneth E ◎ 286-9314
1732 Perry Ed 286-1358
1734 No Return
1737 Saint Luke's Episcopal Church 286-2273
Saint Luke's Episcopal Church Kindergarten 286-2273
1740 Hillandale Mobil Service Center gas sta 286-9308

53
U S HWY 15-501 INTERSECTS
1800 Howard Johnson's Motor Lodge 477-7381
1810 Howard Johnson's Restaurant 477-9944
Crickett Inn 383-2549
1811 Shoney's Big Boy Restaurant 383-1523
1815 Croasdaile Gulf Service 383-3101
1816 Browning Annie H Mrs ◎ 477-2258
1818 Barnes Jesse H ◎ 477-3210
1821 Croasdaile Shopping Center
Central Carolina Bank & Trust Co 682-9111
Croasdaile Barber Shop 383-6679
S & H Green Stamp Store 383-4585
Croasdaile Pizza Shop 383-1179
Croasdaile Cleaners & Laundry 383-3256
Hill's Pharmacy 383-6685
Winn-Dixie Stores 383-9985
Croasdaile Dairy Bar W & C Inc 383-1179
Stockton White & Co 383-5583
Croasdaile Hair Styling 383-2637
Kenan Transport Co 383-5571
Beckman Instruments Inc 383-5593
1824 Pediatric & Adolescent Clinic 286-2202
1828 Durham Orthopaedic Assocs 286-1249
1830 Durham Clinic P A 383-5531
1850 Durham Lions Club (Boy Scout Center Troop No 17)
1852 Bunting Gladys Mrs ◎ 477-4792
1858★Latta C E
FAWN AV INTERSECTS
1901 Croasdaile Clinic internal medicine 383-1561
1908 Woods Matilda F Mrs ◎ 477-4859
1912 Vacant
1918 Bynum Jane L Mrs ◎ 477-2700
1920 Johnson Mebane W ◎ 477-4810
2000 Mc Cauley Wm M ◎ 477-4869
2004 Tapp Edgar M ◎ 477-3339
2008 Probeck Wm J ◎ 477-0608
2012 Reichenbach Verl D ◎ 477-3963
2016 Tingen Clinton R ◎ 477-4701
2020 Dixon Kenneth K ◎ 477-9135
2100 Rousseau John O ◎ 477-2306
2104 Oldham & Associates mfr sls rep 477-3243
Oldham Wm R ◎ 477-3243
2107 Hillandale School 477-3994
2108 Merritt Murray B ◎ 477-7565
2112 Woods Betty A Mrs ◎ 477-2792
CARVER ST INTERSECTS
2208 Lee Sally C Mrs ◎ 477-3355
2214★Hall Steph A ◎ 477-1143
2218 Gunter W Garland ◎ 477-4745
Ennis David N ◎ 477-0066
2220★Gilmore G W
2224★Colclough G P 477-5232
2230 Gregory Jack ◎ 477-4572
2232 Fisher Gerald T ◎ 477-1336
2242 No Return
2244 Renn C Michl ◎ 477-3556
2246 Smith Sherrill J ◎ 477-4347
CAMIE ST INTERSECTS
2300 Stone Melvin J 477-1145
2304 Vacant
2308★Harmon Coley
2310 Mc Kellar Clyde W 477-6981
2316 O'Briant Phil L ◎ 471-1771
2318 Riley Ted L ◎ 477-5289
2320 Murphy James D ◎ 477-0530
2324 Franklin Forrest T ◎ 477-5476
2326 Hardee Hilliard T ◎ 477-4308
2332 Walker Howard B carpet lyr ◎ 477-9176

35
HILLCREST DR —FROM GUESS RD NORTH IN SEMI-CIR 1 NORTHWEST OF SEDGEFIELD

ZIP CODE 27705
1700 Hillcrest Apartments
A Kerr James C
B Wilkerson John R 286-9450
C Habeck Michl J 286-0512
D★Dorson M A
E★Ray James
F★Storey Juanita
G Roberts Wm F 286-9624
H★Yates W H Mrs 286-3757
I★Brinn Tommy W 286-2827
J★Barton Keith 286-3093
K Vacant
L Ellington John L 286-4826
1704 Apartments
A★Young Henry W
B★England Mary
C★Smith Donald R 286-9258
D Larson Jon Erik 286-1355
E★Buie David
F★Mc Gee Ernest
G Cates Ruth R Mrs 286-3546
H Pitz Sharon K 286-0325
I Norflett Walter J 286-0126
J★Rogers Irvin N 286-1386
K Vacant

CAUTION . . . . . .
Pay no money in advance to Itinerant Directory Canvassers. We are led to mention this from the fact that certain parties have been fraudulently using our publications as specimens, and by that means collecting money in advance. Before signing an order, see that it has the name of the publisher of this City Directory printed thereon. We ask no payment until the work is delivered, and our solicitors have strict orders not to take advance payment for either advertising or subscriptions.

DURHAM BUILDERS SUPPLY CO.
BUILDERS' SUPPLIES of All Kinds
●
BUILDERS' HARDWARE
●
BUILDING SPECIALTIES
Customer Parking
105 S. BUCHANAN BLVD. (27701)
Phone 688-1381

CLAUDE M. MAY, Inc.
PAINTING — PAPERING — INTERIOR DESIGNING
AMPLE PARKING SPACE
1101 W. Main St. (27701) Tel. 682-9348

BLALOCK PAVING INC.
TOM BLALOCK
Driveway Specialists • Commercial • Residential
1804 Tillery Place (27610)
P.O. Box 11325 (27604) Raleigh, N.C. Tel. 834-2533

THALHIMERS
ONE OF THE SOUTH'S NEWEST AND MOST COMPLETE DEPARTMENT STORES
All Stores Tel. 286-7751
Lakewood Shopping Center
Northgate Shopping Center

HILLCREST DR—Contd
L Harris Malcolm E 286-3675
M Watson Floyd H
N★Roberts T W
1711 Fullwood J M
1712 Weathers James G ◎ 286-1531
1713 Avent Jean S ◎ 286-4375
1714 Mize Beatrice W Mrs ◎ 286-1830
1716 Eubanks James G ◎ 286-1438
1717 Jackson E Sweaney ◎ 286-1602
1800 Wagstaff Vester ◎ 286-2154
1801 Garrard Thos G ◎ 286-9243
1802★Lumley Gerrard B 286-7985
1803★Dragone Bob 286-4246
1806 Hall Wm C ◎
1807 Hutchins Mary K Mrs ◎ 286-1456
1808 Marks James O 286-4231
1809 Watson Charles C ◎ 286-1322
1810 Leighton Dorothy B Mrs ◎ 286-2379
1811 Jones Edgar C ◎
1813★Lowe Claude A ◎ 286-7555
1814 Wilkins S Darryl 286-4722
1815 Roberts Frank F ◎ 286-7495
1817 Lyon J Blount ◎ 286-9482
1819 O'Neal Elton L ◎ 286-2388
1821 Hall Benj C ◎ 286-9704

39

HILLGRAND DR —FROM TREMONT DR NORTHEAST THEN SOUTH 1 WEST OF MORREENE RD

ZIP CODE 27705
3800★Irwin Chas E 383-6417
3802 Michaels John H ◎ 383-2758
3803★Milcowitz Leonard ◎ 383-1087
3804★Marsh Raymond 383-2466
3805 Serwer Gerald A ◎ 383-2440
3806 Dennis Vincent W ◎ 383-4447
3808 Land Wm M ◎ 383-3924
3809★Bennett Ernestine Mrs ◎
3810 Jinnett Bruce L ◎ 383-3767
3812 Wrenn Raymond G ◎ 383-4860
3814 Howell Julius B 383-4882
3815 Garrard H Stirling ◎ 383-1796
3816 Hall Dwight H ◎ 383-2488
3817 Smith Randolph R ◎ 383-1282
3818 Miller Robt D ◎ 383-2486
3819 Dumas Paul J Jr ◎ 383-4185
3820 Riter Michl J ◎ 383-2704
3822 Mandetta Donald F ◎ 383-4577
3824★Stephenson Thos N ◎ 383-1809
3900 Lewis Lacy R ◎ 383-4722
3906 Gullixson Russ ◎ 383-2267
3907★Schmitt Wm M ◎ 383-4055
3910 Madren Ubert E ◎ 383-4088
3911 Bentel Earl F II ◎ 383-3412
4002 Register Charles M ◎ 383-5005
4003★Johnson Michl L ◎ 383-1945
4007 Gallis Harry A ◎ 383-1667
4008★Brendler Charles B ◎ 383-7194
4011 Wood Kenneth E ◎ 383-1938
4012 De Vries Wm C ◎ 383-1671

33

HILLSBOROUGH RD —FROM 802 9TH WEST AND NORTHWEST

ZIP CODE 27705
2000 Parker Insurance Agency 286-9281
Northgate Thrift Store B-0090
2002 Pizza Palace Of Durham 286-0281
EDITH INTERSECTS
VIRGIE INTERSECTS
CAROLINE AV BEGINS
BOLTON BEGINS
HALE BEGINS

37

ROSEHILL AV BEGINS
2508 Click's Exxon Service Station 286-2648
15TH ENDS
2600 Vogue Beauty Shop 286-1820
2601 Grey Stone Baptist Church 286-2281
Grey Stone Baptist Day Care Center (nursery & kindergarten) 286-4698
WARREN ENDS
2602 Hill's Don Lock & Gun Shop 286-0253
2604 Ideal Sundry confy 286-2461
2605 Crossroad Bible Book Store books 286-7813
2606 Vacant
2607 Ideal Sundry (Stge)
2609 Triangle Jewelers 286-2763
2610★Wade Julius 286-2809
2611 Edwards Nola S 286-7537
2612 Rigsbee Betty P Mrs
2613 Bynum Eva A Mrs 286-0107
Stafford Ruth M Mrs 286-1198
2617★Walker Cecil
Walker Cath H 286-0265
2618 Wallace's Day Nursery & Kindergarten Inc 286-1832
OAKLAND AV BEGINS
2619 Cannon Heide
2621 Devitt Arth A 286-7295
OAKLAND AV BEGINS
2627 Jim's Party Store Inc delicatessen 286-4500
TRENT DR ENDS
2700 Vacant
2701 K C Hung's China Inn 286-2444
2702 Gray-Seal Paint Center 286-1067
Mc Adams Paint Co 286-1067
2704 Rich John H ◎ 286-7208
Rich Edna Mrs mus tchr
2705 Bowen J H & Son Garage 286-9109
2706 Saunders Coley 286-3368
2709 Earp Charles D ◎ 286-3720
2710 Terminix Internatl
2711 Howard's Service Center repr
2714 Bennett Robt F
2715 Underground T V Inspection 286-0515
2718 Duke Raymond W ◎ 286-1415
2720 Rigsbee Tire Sales Inc (West Durham Br) 286-4444
2721 West Durham Coin Wash
2727 Vacant
HICKS ENDS
W KNOX ENDS
2801 Apartments
2801a Scott Betty A Mrs 286-4524
2801b Paschall Frances E Mrs 286-9167
2801-c★Rodgers James
2801-d Vacant
2803 Arc Electric Co Inc contrs 286-7739
2806 West Durham Church Of God 286-9823
2807 Garrard Lela E Mrs ◎ 286-3479
Oliver 286-0561
2809 Chandler Cath P Mrs ◎ 286-3488
2810 Baucom Louis F 286-9280
Graham Suzanne C 286-4067
2811 Thomas Jacqueline P Mrs ◎ 286-7961
★Reese Peter E
2812 Dillehay Ola P Mrs 286-3576
2813 Garris Letha B Mrs ◎ 286-2313
2814 Ray Norma B ◎ 286-2395
2815 Barber J Hersro ◎ 286-9218
2819 B & E Ceramics 286-3838
2820 Wallace's Auto Electric Garage Inc 286-1268
2821a★Willette Hugh
2821b★King Dave
2822 Wallace's Radio & TV Service Inc reprs 286-0733
2823a Grissom F E
2823b Pendergrast Margt
2825 Gooch John B 286-7078
2830 Cottingham's Grocery 286-9757
2833 Dennis Equipment Company 286-2256
LAWNDALE AV ENDS
2900 Brown's Furniture Barn 286-9437
2902 Henderson John W
Vacant
2903 Wilco Service Station 286-0614
2904 Triangle Photography & Illustrations Inc 286-3608
2906a★Allen Bessie B 286-0342
2906b Hopson Wm C
2907 Couch Oil Co 383-3250
Union Oil Co The
2908 Car-Shop food & dairy 286-0219
GEORGIA AV ENDS
3000 Strawbridge Studios Inc sch photogs 286-9512
Whitley-Strawbridge Inc photogs 286-7375
MAIN INTERSECTS
3004 Commercial Printing Service 286-2245

55

HILLANDALE RD BEGINS
ENGLEWOOD AV ENDS
3109 Calbar Investment Co Inc 286-2261
West Durham Lumber Co 286-2261
3113 Triangle Trane Air Conditioning Co 286-1276
3114 West Durham Community Center 286-1312
3142 Glidden Paint & Decorating Center The 383-5557
3148 Vacant
3151 Putt-Putt Golf Course 383-2354
3152 Whitehurst Insurance Agency 383-5514
3156 Nationwide Insurance Co 383-5551
3157 Durham Paint Co Inc 383-5023
3158 Pilot Life Insurance Co 383-3185
3160 Harris Sporting Goods Inc 383-5517
3161 Vacant
3164 Electric Supply Co Of Durham Inc 383-1571
3165 Institutional Organ & Piano Sales 383-2575
3167 Pic'n Pay Shoes 383-9949
3171 Newcomb's Reproductions Inc 383-2022
3172 Pritchard Paint & Glass Co 383-1581
3205 Servicetown Inc truck plazas 383-3124
Kenan Oil Co Inc distrs 383-2541
3211 Saddle & Fox Steak House The (The Saddle Club) 383-3238
3214 Durham Coca-Cola Bottling Co Inc 383-1531
Triangle Coin Caterers Inc 383-1531
Dr Pepper Bottling Co Of Durham Inc 383-1531
Sun Crest Bottling Co 383-1531
Sun Drop Bottling Co 383-1531
3217 Dodson Brothers Exterminating Co Inc 383-2288
3223 First Citizen Bank & Trust Co 286-0781
Import & Domestic Auto Service 383-6335
Imported Auto Parts Inc 383-1519
BELLEVUE AV BEGINS
3300 Tip-Top Fish House Inc restr 383-2519
HOLMAN RD BEGINS
3414 University Shell Service 383-3800

Wm. Muirhead Construction Co. Inc.
COMMERCIAL • INDUSTRIAL • HIGHWAY
General Offices 682-9215
Muirhead Asphalt 682-9219
Constructors Concrete 682-9211
Building Supplies And Shop 682-9214
1435 Camden Av. At N and W R.R. (27704)
P.O. Box 2012 (27702)

REALTOR®
SOUTHLAND ASSOCIATES
212 N. Corcoran St. Durham N.C. 27701
Call 688-8121
Realtors and Insurors
MEMBER OF THE NATIONAL ASSOCIATION OF INSURANCE AGENTS

HILLSBOROUGH RD—Contd
3417 Lowe's Of Durham hdw 383-2581
3435 Kroger Co The 383-2474
3437 Eckerd Drug 383-5591
3438 University Shopping Center Inc 383-3711
Chesnutt William J Inc 383-5587
Carolina Cleaners & Laundromat 383-5707
Smitty's Barber Shop 383-2449
King Arthur's Beauty Salon 383-4602
Best Products 383-6621
Bambino's restr 383-5507
A & P Food Store 383-4538
Riverview Steak House 383-1517
3439 Piece Goods Shop The 383-2053
3457 Vacant
3458 Mc Kay's Exxon Inc 383-1242
3459 Central Carolina Bank & Trust Co 682-9111
3460 Holiday Inn (WEST) 383-1551
3500 Hillsborough Road Sunoco Serv Sta 383-5875
3501 Waffle House
3511 Westside Gulf Service 383-4541
3517 Carolina Car Wash Inc (coin operated)
3520 E T & W N C Transportation Co Inc 383-3408
3523 Dealers Supply Co 383-5561
3526 Buy Quick 383-4398
Windguard Co
3527 Enquirer Adult Book Store 383-6333
3529 Launderama Coin Laundry 383-9950
3531 Weldon's Convenient Mart 383-1172
3533 Sealtest Foods Div Of Kraftco Corp 383-1513
Triangle Dairies Inc 383-2245
3535 House Of Fabrics 383-6293
One Hour Koretizing 383-1216
Hermans T V & Stereo Shack 383-6310
Plants Unlimited 383-2395
COLE MILL RD BEGINS
3538 Miller Truck Sales & Service Inc 383-1525
Miller Manufacturing Co Inc truck bodies 383-2625
Commercial Parts Corp auto whol 383-1525
3539 Immanuel Baptist Church 383-1422
3601 Morgan Motors Inc 383-2531
Arkansas Best Freight System 383-5502
3605 Dave's Barbecue & Restaurant
3607 North Carolina Auto Exchange 383-5734
3619 Pittsburgh Testing Laboratory 383-3336
3621 Hydro Service & Supplies Inc 383-1575
3623 Darco Water Systems 383-4473
3627 Colvin Veterinary Hospital 383-5578
3700 Durhams Auto Mart
4400 W D N C & W D N C-Fm Radio Broadcasting Sta (transmitter)
4425 Midway Drive In Theatre
4430 Pilot Freight Carriers Inc 383-2513

16
HILLSIDE AV E —FROM SOUTH ST EAST 1 NORTH CHESTNUT

ZIP CODE 27707
100 Kelley Sallie Mrs ◎
102 Lyle Willie R
102½★Leach P L
104 Tyler James W ◎ 682-3124
104½ Sams Hollis
105 No Return
106 Variety Store & Alterations 688-7194
107 Lindsey Wm L
107½ No Return
108 Dickens Willie ◎
Smith Martha A ◎ 688-9443
109 Ross Annie H Mrs ◎ 688-2613
110★Wilson Louise J Mrs ◎ 682-2498
111 Vacant
112 Reynolds L A
113★Alford James 688-1459
114 Butner Carroll L
115 Vacant
117 Faucette Essie W Mrs ◎ 688-2143

15
HILLSIDE AV W —FROM ROXBORO SOUTHWEST 1 NORTH OF CHESTNUT

ZIP CODE 27707
100 Greene Lucius T
101a★Smith Fibbie 688-5369
101b Johnson Estelle M Mrs 688-3446
102 Reddick Nannie C Mrs ◎ 688-3537
103 Parker Nannie M 682-8592
104 Hoover Norman ◎ 688-2254
105 Wallace John E ◎ 688-3503
106 High Oretta M Mrs ◎ 682-0872
107 Hammond Flora
108 Meadows James ◎ 682-0801
109 Bullock Verline Mrs 688-3323
Gore Handy 688-9191
116 Anderson Johnnie ◎ 682-8095
118 Vacant
119 No Return
120 Horne Frank ◎ 682-0883
SOUTH INTERSECTS

28
HILLTOP DR —FROM SATER NORTH 1 WEST OF HOOVER RD

ZIP CODE 27703
3100 Greenhill Ralph S

47
HILTON AV (ROCKWOOD)—FROM 2400 UNIVERSITY DR WEST 1 SOUTH OF SOUTHWOOD DR

ZIP CODE 27707
102 Simpson Alaric L ◎ 489-5562
104★Rosentein Robt N ◎ 493-2214
106 Waller Calvin O ◎ 489-7364
107 Apartments
1★Carruthers Bob
2 Glenn Ethel S Mrs 489-3795
3 Manring Andres 489-8947
4★Host Donnell
108 Waller Edgar M Jr ◎ 489-3232
109 Apartments
1 Sharpe Ethyl B Mrs 489-9252
2 Fearrington Zera J Mrs 489-4801
3★Cramer Johnnie C
4 Iler Huldah W Mrs 489-7365
110★Mason Allen 489-6207
111 Franklin John W ◎ 489-3888
112 Crill John L ◎ 489-5127
114 Jones Frank W ◎ 489-4145
116 Carlton Stella C Mrs ◎ 489-2229
301 Tate Arnold E ◎ 489-4961
302 Rich Luther ◎ 489-6686
303 Hughes Wm C ◎ 489-6908
304 Elliott Fred G ◎ 489-2106
305 Hutchins Billy W ◎ 489-1998
JAMES INTERSECTS
Apartments
1★Baldassare Ernest
2★Paine Sidney L
3 Vacant (2 Apts 3-4)
5★Polinger Martin
6★Schmidt Evelyn
7★Brown Joyce M Mrs
8★Stevenson Lillian
9★Brooke Harrison
10★Locke John
11★Bonniwell Edgar
14★Schoentag David A
15★Spencer Henry R
16★Sims Eug
17★Haywood John
18★Chambers J C
19★Powell Albert H
20★Branson Wm
21★Teer Hubert Mrs
22★O'Neal Marnay
23★Watkins Sam
24 Vacant
25★Smulian Sylvan

38
HINSON DR —FROM BERWIN AV EAST

ZIP CODE 27704
2604★Perry Henry ◎ 477-4223
2606★Sneed Walter T ◎ 477-0320
2608★Holloway Mae A Mrs ◎ 477-9066
2700★Mason James ◎
2702★Parker Dorothy V 477-4530
2703★Devine Emma B 477-8992
2704★Hubbert Roy ◎
2705★Graves John D Jr
2706★Bailey Luna Mrs ◎ 477-3996
2709★Williams Ora J
2710 Kerrwood Est Comm Cntr & Mgmnt Ofc 471-2177
2712★Turrentine Joseph
2713★Cotton Henry 477-1939
2714★Amis Gloria
2716★Curtis Michl
2717★Smith Eronomy
2718★Dash Gloria L
2719★Evans Aldin 477-9142
2721★Hunt Lloyd ◎
2722★Jones Robt Jr ◎
2723★Holeman Geo W ◎ 471-2210
2724 Lucas Thos ◎
2725 Vacant
2726★Terrell Dock ◎ 477-6303
2727★Mc Gee Geo A
2730★Mc Bow Curtis
2731★Harris James L 471-2433
3325 Hester Lemuel C ◎ 477-2651
3329 Timberlake Edw L ◎ 477-6139
3331 Mc Neil Leon J ◎ 471-2286
3334 Richardson Moses P ◎

11
HODGES ST —FROM 29 S CAMERON ST

ZIP CODE 27701

38
HOLBROOK ST —FROM HUGO NORTH 4 EAST OF ROXBORO RD

ZIP CODE 27704
2806 Horne Robt A ◎ 477-3160
2810 Hutchins Clyde H ◎ 477-6857
2811 Black Branscomb T ◎ 477-4192
2815 Joyner Oscar H Jr ◎ 477-3112
2816 Inscoe Claude B ◎ 477-6985
2817 Holloway Jewel M Mrs ◎ 477-6823

44
HOLDER RD RT 6 —FROM MINERAL SPRINGS RD EAST 1 NORTH OF PLEASANT DR

ZIP CODE 27704
Bullock Robt B ◎ 596-3265
Richardson Bobby L 596-3344
Weaver Evelyn G 396-1267
Lunsford Delano A 596-3357
Holder Robt E 596-1440
Cheek Billy G ◎ 596-3949
★Ferrell John ◎
★Riddle Albert ◎ 596-8087
★Snipes Tommy S ◎
BOX NUMBERS
bx380 Barnett James H ◎ 596-5838
bx 381★Oakley Kenneth L ◎ 596-5938
bx 384 Holder Rex A ◎ 596-6461
bx385h Appelt John M ◎ 596-5390
bx426 Byrd Joseph M 596-7978
bx427 Holder Leroy 596-5654
bx428 Sparrow J F ◎ 596-3329
bx430 Mc Corkle Donald B ◎ 596-8620
bx432h Ellis Timothy R ◎ 596-6140
bx433b Fine Joseph ◎ 596-6968
bx434p Mc Corkle Tommy J ◎ 596-1071
bx 446★Wellinger Ronald L 596-7853
bx447a Mc Craken Ed H ◎ 596-9264
bx 449★Crabtree Dewey E ◎ 596-6687
bx 452★Lumley Larry D ◎ 596-6575
bx458 Tilley W A Jr 596-1807
3900 Jones James A ◎ 596-5175
4310★Keiffer Darrell B ◎ 596-4420
4904★Johnson Raymond S ◎ 596-7830

5
HOLLAND ST MALL —FROM 309 E CHAPEL HILL NORTH

ZIP CODE 27701
318 Home Insurance Agency Inc 682-9244
MORGAN INTERSECTS

FOR YOUR BEST ADDRESS
USE ZIP CODE

THE fs furniture shoppe INC.
FINE FURNITURE
6901 Glenwood Avenue (27612), Raleigh-Durham Hwy., U.S. Hwy. 70
307 E. Barnes Street, Wilson, North Carolina (27893)
savings to 60 %
Phone (919) 787-1513
Phone 919-237-3500

RILEY PAINT CO. AND WAREHOUSE, Inc.
MURPHY PAINTS
Colorizer—Paints
DuPont
Imperial Wallpaper
and Vinyl Wall Coverings
One Block North of Bell Park
Dial 688-1315 — 732 Washington St. (27701)

J. SOUTHGATE & SON, Inc.
Established 1872
INSURANCE SPECIALISTS
FIRE--CASUALTY—AUTOMOBILE—BURGLARY
BONDS--MARINE—HOSPITALIZATION—HEALTH and ACCIDENT—LIFE
1013 Broad St., P.O. Box 1651 (27702)
Phone 286-2905

44 **HOLLOMAN RD —FROM GLENCO RD EAST 1 SOUTH OF LANG RD**

ZIP CODE 27703
4306 Ray Geo Jr contr 596-1160
4315 Denny Robt L ◎ 596-2970
4327 O'Brian Alf R ◎ 596-9180
4329 Burgess Preston L 596-1545
4412★Joyner S C 596-4093
4426 Ennis Earl J ◎ 596-6126
4433 Smith Elmer F Jr 596-5106
4440 Layton E Clinton 596-2448
4503 Burgress Forest E ◎ 596-7909
4504 Drye W Wayne ◎ 596-5381
4508 Boykin Kanie 596-7503
4509 Ferguson Julian H 596-7705
4511 Hudson Rodney E Jr ◎ 596-3746
4512 Markham Philip O Jr ◎ 596-5634
4518 Ferrell Garland W ◎ 596-7237
4522 Farrell James V ◎ 596-8751
4523 Mattox Redfield H 596-1788
4532 Dean Robt E ◎ 596-6046
4540★Baker Donald W 596-5976
4437★Fitspatrick Ray ◎ 596-1234
4600★Kennedy Jerome 596-5852
4601 Brown John D ◎ 596-3690
4606 Rimmer Calvin W ◎ 596-1229
4607 Floyd Eug F 596-3516
4611 Ferguson Walter L Jr ◎ 596-2767
4616 Craven June T ◎ 596-1775
4620★Kelly Geo J ◎ 596-8334

2 **HOLLOWAY ST —FROM 300 N MANGUM EAST**

ZIP CODE 27701
102 Western Union Telegraph Co 688-2343
104 General Telephone Co Of The Southeast business ofc 688-9321
115 Uptown Parking Lot metered

CLEVELAND INTERSECTS
ROXBORO INTERSECTS
QUEEN INTERSECTS
DILLARD ENDS
OAKLAND AV BEGINS
PEACHTREE PL ENDS
508 Serenity House 682-3431
509 Green Oaks Guests tourists 682-3938
Howe Mamie T Mrs ◎ 688-2121
510 Ellis Howard
513 Critcher Ira J
514 Johnston Danl 682-1585
516 Perry Sophie E Mrs ◎ 688-0432
517 Mc Ghee Joseph F ◎
Mc Ghee Cora H Mrs furn rms
519a Jones Excell Jr
519b Jefferson Maggie
520 Carter Veola 682-3031
521 Crowder Doris P Mrs ◎ 682-9449
523 Spears Martha Mrs 688-2138
524 Hoskins James E Jr 688-2068
525 Tindall Whiteford L ◎ 682-8767
526 Durham County Community Mental Helath Center (out patient serv) 688-4366
527 Mc Lemore Wade H 688-6813
Shannon Gerdine
528 Vacant
529 Apartment
1 Carden Eddie
2 Hughes Claude
3 Pleasant Rufus I 682-4487
4★Bryant Paul

ELIZABETH INTERSECTS
601 Thornton Brantley 682-9034
602 Thacker Robt G ◎ 688-9144
605 Self Helen B 682-2670
607★Heplin Hixie Mrs
609a Vacant
613 Holloway Street Groceries
Power Joseph E
N & W UNDERPASS

RAILROAD ENDS
701★Bunch Wm H Rev ◎ 688-3093
702 Lawson Emma D 682-3030
704 Apartments
1 White Louise R 688-9151
2 Dunlap Claude
3 Davis Tim 688-2765
4 Alston Josephine
705a Vacant
705b★Taylor Wm
707 Mason Marie M Mrs ◎ 688-1795
708a★Smith Geo A
709★Johnson James A 682-3533
710 Underwood Martha T Mrs ◎ 688-5848
711 Simpson Lettie Mrs
Cash Annie O Mrs
712 Vacant
714 Leighton Eliz S Mrs ◎ 688-3432
716 Chavis James 682-8321
717 Hobgood James G ◎ 682-9054
718★Farrington Tommy
718b Daye Lee A 688-4654
719 Clark Wm J 682-3701
721c Jenkins Lydia
721d Huggins Odis W
722 Harris Edwin L ◎ 688-1998
723 Smith Kenneth D ◎ 688-7151
724★Lewis James ◎ 682-7087
725a★Thomas Lester R 688-8500
725b Bell Larry
ELM ENDS
801 Dodson John H 682-0789
8 802 Holding Danl Y ◎ 688-4828
802b Mc Kinley Chester
803 Apartments
1★Downey Hammett 682-8730
2★Allen Frank D 688-0435
3★Hales Addie M
4 No Return
804 Graham Mary P Mrs ◎ 688-6203
805a Young Calvin R
805b Jennette Edw E
806a Parker Lillie W Mrs ◎ 682-7785
806b Trailer Suriner W 682-7785
808 Moore Nathaniel L
808½ Day Dorothy
809 Ray Billy V 688-1993
810 Vacant
ALSTON AV INTERSECTS
906 Boothe Joe A ◎ 688-6704
907 Currie Benson ◎ 688-7552
908 Lewis Phillip E
909 Tate Wm F ◎ 688-5436
910 Taborn Leonard ◎ 682-2489
911 Lawson Ann
921 Sperry Electro Components plant 688-8081
CALVIN BEGINS
1001 Model Laundry Of Durham Inc 682-2981
1006 Albright Hubert ◎ 688-0316
1007 Covington Edna R 682-8973
1007½ Lloyd Ray Mrs
1008 Stubbs Frank Jr 688-8636
1009 Gulledge Donald
1009½ Vacant

1010 Mc Lean Eug W ◎ 682-2326
1011 Robbins Marie Mrs ◎ 688-4839
1012 Brockington Wm D ◎
1013 Wilson Sammy L
CHESTER BEGINS
1014 D'Orsay Beauty Shop 682-7825
Jones Shoe Shop
1016 Stanley Clyde B ◎ 682-7273
1018 Adams Nettie M ◎ 688-6645
Yarborough Emma 688-0241
32 1019 Lil General 682-9626
1020★Ray Cecil
1021 Crawford Hester Mrs ◎ 682-7241
1024 Adcock Wm F
1025 Vacant
1026 Al's Holloway Street Pharmacy 682-3883
1028 Adcock's Kitchen 682-4533
HYDE PARK AV INTERSECTS
1100 H&R Block Inc 682-0419
1102 Paschall's Grill restr 682-5046
1107 Holloway Street School 688-4846
1108★Brown Shirley
1110 Adcock Mary S Mrs ◎ 682-1979
1112 Green Joseph ◎
1114 Lee Wm D ◎ 688-1726
1118 Holloway Street Christian Church 682-6498
SPRUCE INTERSECTS
1201 Melton Geo W ◎ 682-0798
1203 Assembly Of God 688-7436
1204 Hocutt Coy H Jr ◎ 682-0280
1204½ Hocutt Coy H
1205★Farrell Percy C Jr
1206 Pendergrass Sula H ◎ 682-0200
1207 Vacant
1208 Parrish Fred F ◎ 682-1860
1209 Moody Lucian ◎ 682-4669
1210 Teasley Percy L Paint Co contrs 682-4768
1211★Strickland Geo V ◎ 682-2482
1212 Smith Della C Mrs ◎ 682-0290
1213 Williams Elsie S Mrs ◎ 682-5976
1214★Godair Johnny P Rev ◎ 688-0294
1217a★Taylor John A 682-5985
1217b Carden Chester B 682-3018
1217c★Mc Kinley Albert J 682-2939
1218 Haye T Johnnie 688-3716
1222a Oliver Margt G Mrs 682-9002
1222b Byrd Danl W ◎ 682-9002
DRIVER INTERSECTS
1ST AV INTERSECTS
1301 Tingen James L ◎ 688-6122
1302★Daniel Ruth A 688-5024
1302½ O Neal Capitola S Mrs
1303 Mc Gee Wm C ◎ 688-0625
1304 Olive Dahlia M Mrs ◎ 682-8797
1304½★Carroll Clarence L
1305 Umstead Wm L ◎
1306 Weatherspoon John J ◎ 688-3942
1307 Pleasants Fannie Mrs 682-1004
1309 Sloan Vera Mrs 682-0581
1311 Mansfield Wm F Jr 682-6817
1313★Edwards Virginia
PARK AV INTERSECTS
ZIP CODE 27703
1401 Ferrell Margt D Mrs ◎ 682-5906
1402 Gregory Richd E ◎ 688-4157
1403★King Irene B
1403a Beck Mildred N Mrs 688-6042
1403b Blalock Wm A 688-6218
1404 Underwood Hazel M Mrs 688-7406
1405 Ross Elaine R Mrs ◎ 682-3804
1406 Malone James C ◎ 682-6896
1407 Vacant
1410 Johnson Lula Mrs ◎
ALMA BEGINS

You save more than money with
UNITED STATES SAVINGS BONDS
Buy them where you work or bank

Dutch Boy
DUTCHVILLE BUILDERS SUPPLY, Inc.
COMPLETE LINE OF
BUILDING SUPPLIES - PAINTS - HARDWARE
PHONE 528-1591
Lake Rd., P.O. Box 705 — Creedmoor, N.C. (27522)

HOLLOWAY ST—Contd
1415 Holloway Street Baptist Church 688-4711
Holloway Street Baptist Church Day Care Nursery

42

GUTHRIE AV INTERSECTS
1501 Williams Iola C Mrs ◎
1503 Williams Feed & Grocery
1504★Bryant Alvesta 682-3490
1512 Mc Gehee's Appliance Service 688-4053
1514 Finch-Vaughan TV Sales & Service 688-5694
1516 Marcelle's Beauty Salon 688-3931
1517★Lovett Roy H 682-4849
1518 Glenn's Auto Parts & Supply 682-6672
BRIGGS AV ENDS
BUNN TER BEGINS
1600 Number One General Market 688-3150
1601 Smith Typewriter Co business mach als & serv 688-6710
1604 Griffin Stella H Mrs ◎ 688-6808
1606 Cotten Wesley L ◎ 682-5335
1608 Wright Richd G ◎ 682-5334
1609 Clay Carolyn Mrs
1610★Davis Raymond B 688-1865
1611 Gibson Noah
1613★Goodman Josephine 682-7933
1614 Dement Claude E ◎ 688-6749
1615 Moore Bertha T Mrs ◎ 688-3992
1616 Rich Forrest
1617 Thacker Bernice A ◎ 682-7024
BYRE ENDS
BUNN TER ENDS
1700 Northwestern Bank The (Village Ofc) 683-1331
1701 Griffin John B
1703 No Return
1715 Domestic Loans Of Durham Inc 682-9385
Grocery Boy Jr 688-8907
Liberty Financial Planning 682-9385
7TH AV INTERSECTS
GRAY INTERSECTS
MIAMI BLVD INTERSECTS
1801 Olan Mills Studio Inc 682-5047
1805 Sea World Aquarium 688-7127
Wells Fargo Armoured Service Corp 688-5366
1810 Cash's Used Cars 682-5565
1910 Lawrence Tire Company 688-8011
1921 Yates Howard M ◎ 688-7028
1923 Sawyer Henry C Jr ◎ 682-2642
1925 Karriker Thurman R ◎ 682-3135
1926 Liberty Bank & Trust Company 688-5574
1927 Fletcher Maynard D ◎ 682-6729
1929★Russ Wayne W
1931 Tucker John M ◎ 682-2286
1932 Penny Jerry L ◎
1933 Vacant
1936 Whaley Thos T ◎ 682-7284
1938 Sorrell Elsie W Mrs ◎ 682-4860
1940 Smith John M ◎ 688-3037
HARDEE BEGINS
2003 Pizza Keg 682-5611
2005★Paschall Annie Mrs 682-9096
Steward Verta Mrs 688-0153
2007★Stone Louise ◎ 682-3939
2009 Hardee Parrott B ◎ 682-3013
2010 Allen Ruth P Mrs ◎ 688-6603
2010½★Spivey Kelly 682-7753
2013 Neal Roy W
2014 Snipes Barbara
HERBERT INTERSECTS
2100 Gardner Albert R ◎ 688-6020
2101 Motel Number Six 682-8043
MULDEE INTERSECTS
2204 Vacant
2206★Eubanks Donald W 682-0812
2207★Stone Carl ◎
2207½ Dixon James Mrs 596-5040
2208 Friendly Floral Art Galleries 596-8747
★Dixon J L 596-1046
2209 Riddle David D Jr ◎ 596-5541
2209½ Burns Lillie B Mrs ◎ 682-1316
2212 Blackwell Dorothy Mrs
2214 Richard Thos C 596-7258
2215 Currins Exxon Service Center gas sta 596-7147
SOUTHLAND HEIGHTS BEGINS
2301 Etna Service Station 596-9945
2304 Ray's Used Cars 596-9597
2306 Hartis Frank E ◎ 596-5281
2310 Perry's Rest Home 596-5613
2311 Price's Welding & Ornamental Iron 596-5666
Price Ralph L ◎ 596-5666
2313 Moore Joseph E ◎ 596-1571
2314 J & H Glass 596-3698
HOOVER RD INTERSECTS
2406 Proctor Thelma F Mrs ◎ 596-6085
JUNCTION RD BEGINS
SCLRR CROSSES
2501 Joyland Food Center 596-7510
2503 Harper Richd W 596-5301
2507 Pope Lucille R Mrs ◎ 596-6541
2509 Noell Charles H ◎ 596-8324
2512★Harris Ann 596-1555
2513★Cifers James E
2515★Newton Mildred 596-8791
2516 Baker Audery H ◎ 596-6708
2518★Bowdee John W 596-6194
2521 Ray D Horace ◎ 596-6686
2522 Vaughan Cecil G ◎ 596-7255
2525 Lee Lennie A ◎ 596-5452
2526 Breeze Marvin M ◎ 596-5573
2530 Holt Paul M ◎ 596-6847
JOYLAND AV INTERSECTS
2601★Tindall N V 596-5694
2604 Sink Wm H ◎ 596-5271
2605 Vacant
2609 Burgess Willie 596-7440
2609½ Inscoe Kenneth
2615 Ferguson Wm E ◎ 596-6182
2619 Luxton Edna F ◎ 596-2483
2623★Oakley Bobby 596-8665
2625 Gullie Ernest L 596-3454
2627 Roberts Bill Market & Grocery 596-6910
ADAMS BEGINS
2703 Durham Memorial Baptist Church 596-7350
2711★Baker John A 596-6044
2714 Stone Ed C Jr 596-6047
2715 Woodell Marcus G 596-5711
2717★Johnson Alice 596-4226
2721 Sykes Claiborne W ◎ 596-3662
WOODCREST BEGINS
2724 Utley Lewis H ◎ 596-5357
2725 Public Safety Stations Number Eight 596-4810
2728 Abernathy Thos E ◎ 596-5062
2734 King Isaac L 596-3889
2736 Wood Irene Mrs 596-2520
2742 Nichols A Ernest ◎ 596-6335
★Bradley Chesley 596-7465
2821 Bug Man Exterminators 596-9585
Knowles Ed C ◎
2913 Johnson Woodrow W ◎ 596-1528
2915 Williams Marvin W ◎ 596-5057
2927 Warren Lela 596-1907
2944 Lighthouse Market 596-9550
Norge Neighborhood Laundry & Dry Cleaners 596-9967
2946 Self Service Laundry
3002 Vacant
3007 Henkelman Mike R 596-4190
3010 Vacant
3014 Owen Lester W ◎ 596-6966
3016 Boycher J Alfred
3016½ Harward Sam L
3017 Harris Dalton
3018 Pendergraph Jethro F ◎
3019★Hartison Harold ◎ 596-4646
3020 Harris Esther C Mrs ◎ 596-8056
3021 Cash Larry K 596-1041
3025★George Steve H
3026 Suitt Mamie S Mrs ◎ 596-7243
3030 Ferguson Johnny L ◎ 596-5027
3032 Ferguson John L ◎ 596-5240
3033 Vacant
3034 Vacant
3036 Smith Ruben T ◎ 596-8771

32

HOLLY ST —FROM IVY SOUTHEAST 1 NORTH OF JUNIPER

ZIP CODE 27703
DRIVER INTERSECTS
PARK AV ENDS
1205★Parker Marian
1207 Richardson Robt E
1209★Patrick Yvonne S
1212 Long Ernest T
1214 Thaxton Melvin R
1215 Council Saml H 682-8591
1216 Bowman Pauline 688-4723
1217★Dunaway Georgia
1218 Garner Joseph Jr
Garner Josh L
1409 Thornburg Allen L 682-8073
1411 Thornburg Allen Jr
ALMA ENDS
(NOT OPEN)
MIAMI BLVD INTERSECTS

51

HOLLYRIDGE DR —FROM LOCKHAVEN DR WEST

ZIP CODE 27705
503 No Return
504★Kirsch Melvin ◎ 477-0586
510★Arumi Fernando J 477-3590
511★Rigsbee Raymond L 477-4718
512★Rogers Bryant K ◎ 477-1879
513★Whitaker Ronald E 477-0936
514★Fish Donald W ◎ 477-9169
515★Stevens B E ◎ 477-3033
603★Fleming Michl D 477-8120
604★Credle Edw C ◎ 477-4384
607★Brown Christopher A ◎ 477-8549
612★Perez Edmund E 477-8337
615★Clayton Gerald R
616★Holmes Arth R ◎ 471-1148

36

HOLLYWOOD ST —FROM ROXBORO RD NORTHEAST AND NORTH 1 WEST OF SHAWNEE

ZIP CODE 27701
1509★Pena Terri ◎ 688-7404
1512 Callis Ruth R Mrs day nursery ◎ 688-7156
1602 Wilkerson Marjorie W Mrs ◎ 682-7684
1605 Whitfield James P ◎ 688-6562
1606★Sickles Joseph E II ◎ 688-3677
1609 Fishbaugh Ronald L ◎ 477-0978
1610★Falls David G ◎ 682-9047
1613 Hodges Louis E Jr ◎ 682-3237
1614 Nicholson Dennis B ◎ 682-8857

12

HOLMAN ST N —FROM 1300 E MAIN NORTHEAST 1 EAST OF N ALSTON

ZIP CODE 27701
106★Mills Ernest C 688-5721
107 Kerr Ruby I 688-1086
Moore Hilda P Mrs 682-8733
108 Ferrell Viola F Mrs 682-3245
108½ Hughs Sallie
109 Lockamy Cassie L Mrs ◎ 682-8650
110 Emory Jack O ◎ 682-3246
110½ Farr Henry J 688-1764
112 Ferrell Joseph B 682-5226
113★Stafford Gladys V Mrs 688-2196
115 Beddingfield Preston S 682-3863
117 Griffin's Grocery
MORNING GLORY AV INTERSECTS
TAYLOR INTERSECTS

26

HOLMAN ST S —FROM 1300 E MAIN SOUTHEAST 1 EAST OF ALSTON AV

ZIP CODE 27701
105 Smith Murray D
106 Baldwin Mae M Mrs
109 Church Of God annex
112 Lynn Robt 688-0433
ANGIER AV INTERSECTS
207 Paschall Lona V Mrs ◎ 688-4097
MORVEN PL INTERSECTS
209 Stringfield Rosa S Mrs 688-6162
210★Williams Ruth 682-6346
217 Swartz S & Sons Inc scrap processors 682-0429

YOUR SHARES IN AMERICA
UNITED STATES SAVINGS BONDS
Buy them where you work or bank

it's the real thing
Coca-Cola
Tel. 383-1531

50

HOLMES CIR (PARKWOOD)—FROM 4819 REVERE RD WEST

ZIP CODE 27707
2 Weaver Jimmy R ◎ 544-2470
4 Rush Shelia F ◎ 544-2530
6 Jones H Curtis ◎ 544-2379
8 Vacant
10★Willard Floyd L 544-3450
12 Cooper Jean C ◎

20

HOLT AV —CHANGED TO HARRELL AV

51

HOLT SCHOOL RD —FROM N DUKE ST NORTH 1 NORTH OF HORTON RD

ZIP CODE 27704
3919 Tilley Annie H ◎ 477-3295
4007 Homestead Heights Baptist Church 477-3859
4019 Holt School
4119 Pope Theresa K Mrs ◎ 477-2535
VALLEY DR INTERSECTS
4206 Beavers E P ◎ 477-2827
4212 Brock Larry D ◎ 477-6807
4215 Price Clifton H ◎
★Emory J Macon 471-2870
BAREN WOOD CIR BEGINS
4300★Wilson Mittie R Mrs
4301 Capps Hubert L ◎ 477-3437
4305 Ellis Harold T ◎ 477-3738
4310★Files Dale E 477-4723
4317 Cook Joseph Mrs ◎ 477-0523
4328 Vacant
WELLINGTON DR INTERSECTS
4405 Sorrell Quinton L ◎ 477-6111
4408 Satterfield Frank G Jr ◎ 477-3589
4411 Johnson Robt K ◎ 477-5404
4415 Noell Lessie H Mrs ◎ 477-1539

38

HOME RD —CHANGED TO PAUL RD

18

HOMELAND AV —FROM FAYETTEVILLE ST EAST 1 NORTH OF CORNWALLIS RD

ZIP CODE 27707
511 Carr Mildred B Mrs 682-0655
513 Parker Reuben D 688-4849
514 Daniels Willie Jr 682-5803
516 Alford John L ◎ 688-3803
534 Dancy Charlie J 682-8028
537 Robinson Olivia D Mrs ◎ 682-8029
542 Johnson Lorain Mrs
543 Stanback Henrietta 682-7994
544 Saunders Laura Mrs 688-2600
546 Williams Carrie H Mrs 682-8037
547 Witherspoon Johnnie L 688-1933
604 Vacant
605 Hinton Eleanor A Mrs ◎
606★Tucker Alice
607 Clay Joseph M ◎
612 Umstead Leo S Rev ◎ 688-5133
615 Clay Anna Mrs ◎
616 Daniel Milton ◎ 688-3196
617 Jeffers Lulu M Mrs ◎ 688-2837
618 Russ Sandra L ◎ 682-6916

17

HOMER ST (FOREST HILLS)—FROM 1514 N HERMITAGE CT WEST 1 SOUTH OF BIVINS ST

ZIP CODE 27707
1005 Liasides Nick G ◎ 489-2067
1007 Land Everett A Jr ◎ 489-8630
1010 Muirhead Wm ◎ 489-3143
1011 Barber James D ◎ 493-2330
1012 Jones Iola B Mrs driving instr 489-5197
Jones Larry W ◎
1013 Trotter James F ◎ 489-3947
1016 Harris Wilton E ◎ 489-7776
1020 Oldham H Newland Jr ◎ 489-2825
1022 Hinshaw Arned R ◎ 489-9482
FAIRVIEW INTERSECTS

51

HOMESTEAD ST —FROM STADIUM DR NORTHWEST 1 SOUTH OF SOMERSET DR

ZIP CODE 27704
600 Mc Rae Malcolm L ◎ 477-6961
601 Tiller Kenneth W ◎ 477-3227
604 Upchurch Michl D ◎ 477-4945
806★Grauerholz John E

6

HOOD ST —FROM 700 E MAIN SOUTHWEST

ZIP CODE 27701
WALKER INTERSECTS
201 Carpenter's Chevrolet used car stge
202 Carpenter's Chevrolet Inc used cars 682-0451
209 Hurst Rosa B Mrs ◎ 682-4595
211 Roberson Worth B 682-8460
215★Marsden Armfield S
217 Apartments
1 Isler Walter
2★Head Pressley C
3 Williams Fred
4 Fresern Robt 682-1680
5★Corley Helen E Mrs
225 Page Tire & Battery Co Inc 682-8107
RAMSEUR INTERSECTS

28

HOOVER RD —FROM 2700 ANGIER AV EAST 1 BEY WAKE FOREST RD

ZIP CODE 27703
BOONE ENDS
1106 Wallace Jeanette Mrs ◎ 596-8623
2721 Glenn Ruben G ◎ 596-6571
2723 Gooch Pearlina G Mrs ◎ 596-6272
Vacant
Erwin Oil Co whse
2725 Borden Brick & Tile Co mfrs 596-8241
ASHE INTERSECTS
3003 Vacant
3005★Dritz L L
3009 No Return
3015 Yellow Frieght System 596-8161
3113 Allen Ernest T ◎ 596-7295
MIAMI BLVD INTERSECTS
Hoover Road Apartments
1 Edmondson Shirley
2 Cordney Wm
3 Fry Margt Mrs
4★Hamlet Doug S
5 Mc Cameg Alex
6★Sprait Mary J Mrs
7★Lunsford Thelma Mrs
8 No Return
9 Malone Margarie 596-1023
10 King Annie B Mrs 596-8561
11 Abram Elvedia A
12★Harris Pearl I Mrs
13 Burton Annie
14 Ward Rosa L
15★Kee B David
16 Bulloch Anna J 596-5804
17 Hester James Jr 596-8463
18★Staunton Wesley N
19 Mc Collum Geo 596-8510
20★Rigsbee Barbara
21 Jackson Emma A Mrs 596-1621
22 Bostic Nathl Jr
23 Clark Gurtha M Mrs
24 Perry Geo M
25 Anderson James A 596-2337
26 Bridges Sam 596-3259
27★Ludlow Larry W
28 Olive Luckie
29★Eccly Annie M
30 China Sam
31 Henderson Nancy
32 Young Mamie Mrs
33 Helms Randolph W
34 Battle Stella H
35 Thompson Annie Mrs
36★Cashwell Alex C
37 Royster Vernetta E Mrs
38 Freeman Frances
39 Brown Henry 596-9158
40★Durham Ronnie S
41 Jacobs Norwood L 596-7496
42 Daye Coy L
43 Nichols Alfonso N
44 Williams Lucy M
45 Southerland Katie Mrs
46★Kingrey Julian S
47★Risher Darline

42

HOOVER RD N (JOYLAND)—FROM 2313 WAKE FOREST RD NORTH 1 WEST OF JUNCTION RD

ZIP CODE 27703
113★Stone Marvin 596-4328
117★Knight A
119★Wade Randy C
123★Harrison David C
198 Ward Baking Co 596-8275
202 Sears Roebuck And Co del dept 688-2351
Sears Roebuck And Co (whse) 682-8131
203 Dollar Tessie R Mrs ◎ 596-1516
209 Crabtree Nola R Mrs ◎ 596-6024
211 Brewington Ben 596-8745
215 Teston Joe R
217★Mac Rae Thos H 596-7370
219 Woodward John W ◎
225 Pritchett Lee ◎ 596-6604
227 Davis Glenn G ◎ 596-6127
231 Price David B ◎ 596-6573
305 Barbee Estelle T Mrs ◎ 596-5822
309 Potter Edith B Mrs ◎ 596-7905
323 O'Briant J Edwin ◎ 596-5080
333★Stanley M
403 Spain G Nelson ◎ 596-5414
407 Tyndall Wm R ◎ 596-6084
408 Vacant
411 Mashburn John L ◎ 596-6993
416★Laws Larry
418 Holbrook Lonnie ◎ 596-6091
511 Young Jake G ◎ 596-6891
513 Clements Deva C Mrs ◎ 596-7504
531 Capps Parker B ◎ 596-8302
609 Koonce Ed D ◎ 596-5334
615 Markham Hiram W ◎ 596-5794
620★Lloyd V M
624★Davis C T
626★Mathis Winford
628 Mobley S Deon ◎ 596-3862
630 Canfield Geo C 596-8028
707 Cahoon Roy B ◎ 596-7612

42

HOOVER RD S (JOYLAND) (FORMERLY HOOVER RD EXTN) FROM 2314 WAKE FOREST RD SOUTH 1 WEST OF JUNCTION RD

ZIP CODE 27703
102 Vacant
202 Taylor John F ◎ 596-6623
208 Vacant

18

HOPE AV —FROM 2505 FAYETTEVILLE EAST 1 NORTH OF B

ZIP CODE 27707
605 Johnson Hattie S Mrs ◎ 682-1724
606 Jones John H ◎
608 Vacant
609 Shaw Odessa ◎ 682-5137
611★Carroll Wm E ◎
613 Alston Ronald E ◎
615 Haynes Mack ◎ 682-9182
616 Bullard Robt A ◎ 682-2360
617 Holloway Archie ◎ 682-4658
620 Graffenreed Leroy 682-8718
621 Vacant
622 Brown Phyllis J 682-1991
705★Alston Bert
706 Pettiway James W 682-1041
708 Cole Wm ◎
709 Harrell John D ◎ 688-7922

49

HOPE VALLEY (DURHAM COUNTY) A RESIDENTIAL SUBDIVISION SOUTHWEST SOUTH OF CHAPEL HILL RD

21

HOPE VALLEY RD —FROM CHAPEL HILL BLVD SOUTH 1 WEST OF WOODRIDGE DR

ZIP CODE 27707
2901 Bryant Lonnie E ◎ 489-3654
2907★Harp Anita R 489-0208
2909 Stanley Doris J architectural designer ◎ 489-2741
2913 Jackson David K ◎ 489-4332
2920 Gunter Frank O ◎ 489-4814
2921 Porter Lee B ◎ 489-1634
2922★Yasser Ray
2924 No Return
W CORNWALLIS RD INTERSECTS
UNIVERSITY DR INTERSECTS

49

3002 Epworth United Methodist Church 489-6209
3006 Woolbright Frank B ◎ 489-0786
3008 Lippard Ralph K ◎ 489-8951
BROOKWOOD DR BEGINS
3010 Batten Wm M ◎ 489-8003
3014★Derosa G
3015 Palmer R Harvey ◎ 489-8002
3016 Crabtree Herman H ◎ 489-7068
3017 Owen Leslie E ◎ 489-6897
3018 Pegram Henry B Jr ◎ 489-7060
3019 Andrews Everett S ◎ 489-7740
3020 Woolbright Frank C ◎ 489-6667
3024 Porterfield Lillie M Mrs ◎ 489-7369
3025 Hobbie Joseph C Jr ◎ 489-4478
BEXLEY AV BEGINS
3102 Watkins Philip A ◎ 489-2988
3106 King Roosevelt E ◎ 489-9270
3110 Aldridge Walter G ◎ 489-3840
3111 Seals Grady V ◎ 489-7629
3113 Monroe Mary Mrs ◎ 489-9821
3115 Crumpler Hilda Mrs ◎ 489-3549
3117 Jones Warren W ◎ 489-6049
3119 Pope H Stewart ◎ 489-9838
3121 Schlitz Betty C Mrs ◎ 489-6719
3123 Maynor Marjorie P Mrs ◎ 489-9462
3124 Carver Douglass Y ◎ 489-7954
3125 Whitaker Julia H Mrs ◎ 489-9227
3128★Powell Minnie D Mrs 489-0408
3129 Thompson Rebecca P Mrs ◎ 489-1006
3130 Jones Alex Interiors Ltd int designer 489-2316
3131 Harrell C Grady ◎ 489-2868
3132 Thompson Bob G ◎ 489-1631
3202 Lynn Ira M ◎ 489-6898
3204 Smith Susan C 489-7367
3207 Murdaugh Louise W Mrs ◎ 489-5445
3208 Jones Roland T ◎ 489-0001
WINTON RD INTERSECTS
3306 Bunn John R ◎ 489-5328
3308 Peele Joseph T ◎ 489-8584
3310 Hayes Hugh M ◎ 489-1667
ALPINE RD INTERSECTS
3317 Vacant
3327 Hammett Elliot ◎ 489-2057
3408 Thompson Larry W ◎ 489-3663
3409 Gibbsville Apartments 489-3936
1 Vacant (Apts 1-2)
3★Erwin Wm R 489-8270
4 Vacant
5★Crisp Bill C
6★Meehan Thos G 489-7713
7 Howard Michl 489-7356
8 Cousat Mary Y
9★Ashby Paul A
10★Bradley Maurice D Jr
11★Jackson A S
14 Dixon Clifton O 489-3936
15★Remington C N
16★Jessup Wm
17★Easel R L
3415★Sandford Betsy
3423★Teigland Chris M 489-8546
MANCHESTER AV BEGINS
3525 Ferrell James A Real Estate 489-9244
3527 Herndon Claude T ◎ 489-3055
3533 Parrish Auman J ◎ 489-4626
3535 Boone Wade K ◎ 489-3556
3540 Barnes Loftin W ◎ 489-3593
3541 Walton Harvey T ◎ 489-8554
DEVON RD BEGINS
3603 Jenkins Russell J ◎ 489-3517
3604★Beauchamp Dan E ◎ 489-1604
3606 No Return
3607 Hunter Grover C ◎ 489-4565
3608 Hall Leland F ◎ 489-7570
3609 Rogers W Henry ◎ 489-6683
3610★Perry Boyd A ◎ 489-5479
3611 Patterson Eug R ◎ 489-4465
3612 Morgan Richd ◎ 489-1005
3613 Moore Robt E ◎ 489-9491
3614 Bullock Edwin L ◎ 489-9615
3615 Vacant (3 Hses 3615-19)
3630 Haithcock Virginia W Mrs ◎ 489-3436
3631 Pate D Ottis ◎ 489-9487
3633 Mc Kee Lewis M ◎ 489-3262
3636★Tyrer Harry W ◎ 493-2364
SURREY RD INTERSECTS
CHELSEA CIR BEGINS
TRAIL 1 INTERSECTS
3719 Boyce H Spurgeon ◎ 489-0541
49
3724 Bradford Wm D ◎ 489-4937
LITTLE WOODS ST INTERSECTS
3725 Peeler Jonathan L ◎ 489-4435
3730 Colclough J Harold ◎ 489-8624
CHELSEA CIR END
3801 Kennon Albert W ◎ 489-4244
3901 Manning Isaac H Jr ◎ 489-2298
3908 Vacant
3909★Squire Ann L ◎ 493-1177
3910★Blake Charles A ◎ 489-0769
3911 Saitta Peter A ◎ 489-6351
ORIOLE DR INTERSECTS
3915 May Wm C ◎ 489-4208
3918 Creel Frank M ◎ 489-9249
3919 Hicks Robt L ◎ 489-8786
3920 Thompson Wm M ◎ 489-4759
3921 Six Richd R ◎ 489-0757
3924 Stickney Cleo H Mrs ◎ 489-8446
3927 Smith Astor D ◎ 489-7031
3928★Sciolino C L ◎ 489-5316
3929 Currie Wm M ◎ 489-4810
3930 Guthrie Robt C genl contr ◎ 489-7610
3932 Miller Danl P ◎ 489-7140
3933★Byers Michl K ◎ 389-8174
3934 Lucker Wm J ◎ 489-2884
3936 Pritchard Ethel W Mrs ◎ 489-4052
RUGBY RD BEGINS
4114 Thompson Charlie A ◎ 489-7162
4116 Thompson Maurice L ◎ 489-8358
4117 Cooke Wallace H ◎ 489-8356
4129 Cooke Edw N ◎ 489-8939
4132 Shepherd Ralph K ◎ 489-8934
4203 Vacant
4208 Atkins Harold S ◎ 489-4542
4212 Cooke Geo H ◎ 489-8470
4213 Sears Loomis C ◎ 489-9729
4216 Burgess W W ◎ 489-8476
4220 Atkins Victor E ◎ 489-4775
4308 Pattishall Geo D 489-7163
4312 Gordon Helen Mrs
BARCELONA ST INTERSECTS
4315 Pruitt Paul O 489-1493
4321 Pearce Donald V 489-6148
4322 Craig Marvin M ◎ 489-8354
4405 Atkins Roy L ◎ 489-8359
4412 Williams Lee R 489-9631
4413 Parker Myrna Mrs ◎ 489-8351
4423★Gerringer Myrtie B Mrs ◎ 493-1815
4424 Atkins Wm W ◎ 489-2769
4426 Atkins Wm H ◎ 489-7272
4427 Jenkins Robt R
4431 Cash Troy M ◎ 489-8060
4605 Ward Amzie B ◎ 489-2417
4606★Goode Kenneth 489-7194
4607 Adcock Jack W ◎ 489-6419
4612 Maynard Claude A 489-6347
4613 Vacant
4706 Green W T ◎ 493-1661
4711 No Return
4712 Evans Geo F ◎ 493-1271
4713 Knox Charles D 489-6745
4718 Atkins Carl R ◎ 493-2302
4726 Thompson Verne M ◎ 493-1781
4732 Goodwin Joseph J ◎ 544-2495
4805 Pendergraft Wallace A ◎ 493-1818
4806 Atkins Joe A ◎ 493-1313
4808 Atkins Ralph A ◎ 544-1653
4810 Atkins Francis S Mrs ◎ 493-2291
4811 Barbee Lewis H ◎ 493-1591
4820 Cooke Leon ◎ 493-1323
GARRETT RD INTERSECTS

12

HOPKINS ST —FROM TAYLOR EAST 1 SOUTH OF LIBERTY

ZIP CODE 27701
715 Coleman Cecelia S Mrs 688-8863
717★Barr Pete Mc Kinley
719 Mac's Grocery 682-1068
Mc Rae John A ◎ 682-1068
721 Zion Wall Missionary Baptist Church
BELT INTERSECTS
722 Blake Erma O Mrs ◎ 682-1863
723 Holloway Alberta S Mrs ◎ 682-5366
724 Bennett Ethelyne
724½ Johnson Shirley M Mrs
725 Calhoun A D ◎ 682-9014
726 Wall John Jr
726½ Vacant
727 Mc Collough Roosevelt ◎
728 Peaks J C Thos 688-3521
729 Mc Cree Levi 682-2676
730 Mason Annie W Mrs
Graham John H
731a★Giles Paulette L
731b Dean Otis 682-0508
733a Smith Patricia Mrs
733b Vacant
ELM INTERSECTS
ALSTON AV INTERSECTS
800 Apartments
A1★Hayes Donald R 688-5411
B1★Williams Ernest
B2 Vacant
B3★Johnson Robt L 688-8818
B3★Johnson Ben
B4 Vacant
B5★Powell Wm T
B5★Powell Ronnie M
B6★Peace Milton V
B8 Vacant (2 Apts B8-B9)
B10★Martin Bobby L 682-0259
B11★Bowling Leonard
B12★Dunas D
C1★Knight Curtis H
C2 Lyon
C3★Hunt Dianne
C4★Foster Larry A
C5★Kemp David M
C6★Earl Venervia C 688-9815
C7★Hines Deborah E
C8 Hannon
C9★Wright John
C10★Jefferson Maggie
C11★Baskervill Carolyn
C12★Hairston Geo
D1★Grice Wm
D2★Coffin Patricia A
D3 No Return
D4★Jones Betty A
1★Whitaker B
2★Dempsey Kinley D
3 Vacant
4★Jackson Joan M 682-0892
5★Strowd James R
6★Peaks Ella L
7★Perry H P
8★Ingles B R
9★Flood Sharon R
10 Vacant
11★Long Vivian L
900a Hoyman Joanne
900b Clark Dorothy L Mrs
902 Church Of God The
905a Pinnix James L 688-3875
905b No Return
906b Gee Alex
906a Satterwhite Betty
907a Edwards Willis B
907b Mangum Sam 682-7164
A Crawford James 682-9060
B Keith L E
910a Parrish Joseph T 688-1989
910★Harward Edith M Mrs 682-6019
911a Davis Robt L
911b Vinson Nathan
912 Carolina Electric Co contrs 682-8094
Eason L J
913a Vacant

HOPKINS ST—Contd
913b Burton Annie I Mrs 688-9588
914a★Spears Deborah
914b★Steed David
915★Wattington L
916 Alston Alphonso
Earl Herbert
917 Allen Arvid C ◎
918★Smith Alese Mrs
★Garrett C
919 Allen Hickman L 682-5254
920★Wooten Willie E

44

HORSESHOE RD —FROM PLEASANT DR IN A SEMI-CIRCLE 3 EAST OF S MIAMI BLVD

ZIP CODE 27703
1014★Cruse Ben
1016★Hoke Lila
1020★Cotten Jimmy W ◎ 596-4227
1022 Brewer Kenneth W ◎ 596-4978
1024 Vacant
1026 Whitley Thomas E 596-9458
1032★Wheeler James H 596-4927
1034★Bailey Danl K 596-7813
1105 Clifton C Leon ◎ 596-3503
1109 Kennedy Sadie W Mrs ◎ 596-4636
1113 Coats Kenneth W ◎ 596-6897
1114 Latta Walton S ◎ 596-3336
1123 Odom James C Jr ◎ 596-7752
1126 Stilley Selmer R ◎ 596-2317
1127 Wilson Harvey W ◎
1128 Kocher Quentin C ◎ 596-4243
1131 Taylor Kenneth E ◎ 596-3027
1133 Adams Claiborne B ◎
1151 Tyler Faye J Mrs 596-3342
1200★Crumpler Norman B ◎ 596-8050
1201 Vann Vernon L Jr 596-2770
1203 George Buddy ◎ 596-3572
1204★Pulley Patricia A
1205 Gooch Thos N ◎ 596-6955
1207 Perry Wm C ◎ 596-5762
1209 Spell Laxton P ◎ 596-3858
1210 Vacant
1214★Foust Donald M ◎ 596-8379
1216 Hales Andrew G ◎ 596-6297
1217 Huckabee H L ◎ 596-8053
1218 Brown Wm A ◎ 596-3669
1221 Caddell Marylin ◎ 596-2547
1225 Bunn Lois B Mrs 596-3723

51

HORTON RD —FROM DUKE BLVD WEST 1 NORTH OF CROSBY RD

ZIP CODE 27704
613 Simpson Wm C Rev 477-0068
615 Green Herman D ◎ 477-4261
617 Stahl Christiane ◎ 383-4768
619 Hogan Luther R ◎ 477-3637
623 Sorrell Kenneth W ◎ 477-4352
NEWBY DR ENDS
701 Davis H Phillip ◎ 477-3338
705 Hinshaw J Floyd ◎ 477-4588
707 King Edw J ◎ 477-2711
709 Roberson Lee T ◎ 477-4276
711 Yoder Paul R Jr ◎ 477-8440
712 Teer Enterprises 477-8463
Perry Roy W 477-3618
900 Poole R H ◎ 477-3718

45

HOUSE AV —FROM 1800 CHAPEL HILL RD WEST 1 SOUTH OF MOREHEAD AV

ZIP CODE 27707
1803 Duke & Duchess Apartments
1a Lynch Edw J 489-5741
1b★Stanvaile Addolonato 493-1306
2a Ferrell Anita L 489-6302
2b★Ramsey Celestine
3a Nicholson Charles H
3b★Shanklin Sharon 489-1234
4a★Allen Larry E 489-2500
4b★Ragland Wilton 489-2848
5a★Williams Sara L 489-5733
5b Shifflett Phyllis L
6a★Maddox L J
6b★Bailey Leroy 489-8341
1807 Bradford Arcemus ◎
1808 Howerton Thos A ◎ 489-8116
1810 Price Pauline E Mrs ◎ 489-1434
1811★Roach Timothy S 493-2290
1812 Roberts Viola M Mrs ◎ 489-8034
1814a Gordon Ann O Mrs 489-6114
1814b★Kelly Patsy R 493-1072
1818 Delagrange Dale 489-5365
1900a Wolf Margy L 489-1905
1900b★Cromartie Ronald L
1902a★Chute W W
1902b★Dae Michl 493-2353
1903 Bucker Paulette
1904b Kearney Larry E 489-4053
1905 Haley Wm E Jr ◎ 489-2068
1906a Wilkerson Wm V 489-4118
1906b Ratliff Alice 489-6426
1907 Yamanashi Bill S 493-1304
1909★Whirley Robt 489-7845
1911a Apartments
27 Connery Grace B Mrs 489-3298
28 Catala Demetra E Mrs 489-5308
29★Dalton James Jr 489-5851
30★Barger John 489-1028
31 Lytle Erskine W III 489-5930
32 Ralston Robt A 489-6664
33 Crittenton Billy N 489-0382
34★Foster Johnny W 489-2574
35 Potter James N 489-7270
36 Hinton Virgil 489-7853
1911b Apartments
37★Lesserman Jane 489-1332
38★Walden Albert F 493-1764
39★Bohl Marilyn 493-2286
40★Katzin David 489-1429
41★Krishner Ned V
42★Boskoff Katharine 489-9324
43★Burns Nancy E 489-1709
44 Berens Kelvin C 489-8997
45★Howard Scott L Jr 493-1532
46★Furbush Wm G 489-6038
1911c Apartments
47★Smith Edw C 493-1585
48★Tatum Robt K 493-1675
49★Brown Polly 489-6443
50 Turner Teresa A
51★Bullock Melvin
52★Bowers Susan A 489-4179
53★Pfeiffer John B 489-4427
54 Henry Phillip 489-5440
55★Kohler Charles W 489-7203
56★Bubas Vickie 489-0114
1912 Vacant
BURKE INTERSECTS
2006 Oakwood Apartments
1★Meade Mark A 493-1882
2★Glass Littleton D 489-3584
3★Cooley J
4★Garner John B
5★Roach Charlie T
6★Couch L C
★Turner Thos M
8★Leathers Wm 493-1243
9★Stephens Joseph A 489-1549
★Pasierb P A 489-1937
11★Casper W Y
12★Burnette Carrie
13★Davis Robt L 493-1158
14★White Fred
15★Waters E
16★Dudley Wm 489-4506
17★Allen Rick 493-1085
18★Moore Geo W
2007 Four Seasons Apartments
1★Cooper J Allen
Bauldwin
3★Harris K M
4★Leake James H 489-1659
5 Schadel Eliz A
6★Nancy Debbie W 489-0312
7 Baker Ronald G 493-1220
8 Booker Ann Mrs 489-1914
9 Larimer Wm F 493-2313
10★Adams John D 489-8746
11★Haltom N Allison 489-5010
12★Ronan J
14 Warters Jane 489-0431
15★Nathan Roosevelt 489-5962
16★Gabriel Jane 489-0356
17★Black J Norman III 489-7711
18★White Barbara H 489-1230
19★Medlin Pamela 489-1844
20★Hayes Patricia 493-1664
21 Mills James A 489-4011
22 No Return
23★Porter Vernon
24★Douglas Joanne 489-4437
25★Bain James 489-0292
26 Myers
26 Housberg
2100 Apartments
1 Monroe Gregory L 489-1105
2 Chavis Phillip A
3 Philpott Sandra E 489-2664
4★Degroffiendt Billy S
5★Douglas D V
6 Herndon Warren L 489-1332
7★Giggitts Thornton
8★Liles Ervin L
9 Shumate & Robinson
10★Bobbitt Patricia 688-5224
LAKE INTERSECTS
SHOPPER INTERSECTS

36

HOWARD ST —FROM 2000 AVONDALE DR NORTHEAST 1 NORTH OF FOUSHEE

ZIP CODE 27704
307 Briley Maude P Mrs ◎ 477-7295
309 West Otho L ◎ 477-7098
311★West Don H 477-1838
313 Christian Floyd L Jr ◎ 477-7431
315★Horton James S 471-2252
316 Kelley Julius L ◎ 477-7794
317 Oakley Eug M ◎ 477-1016
THORPE BEGINS
(NOT OPEN)
AMBRIDGE INTERSECTS
CITY LIMIT
DURHAM COUNTY

50

HOWE CIR (PARKWOOD)—FROM 4611 REVERE RD WEST IN A SEMI-CIR

ZIP CODE 27707
4 May Norman E ◎
6 Cameron Julian E Jr ◎ 544-7183
8 Minton Donald W ◎ 544-3107
10 Kelley Gerald E ◎ 544-7034
12 Heugel David W ◎ 544-3108

38

HOYLE ST —FROM COPLEY EAST ½ NORTH OF OLD OXFORD HWY

ZIP CODE 27704
604 Vacant
609 Rigsbee Mildred ◎ 477-7454
610 Sauls Howard O
611 Jones Al ◎ 477-6023
613 Reeves Carl L ◎ 477-7744
619★Webb James
621★Rigsbee Robt E 477-5076
622 Lunsford James R
624 Sanford Maude M Mrs ◎ 477-3519

41

HUDSON AV —FROM RUFFIN ST WEST 1 SOUTH OF LEON

ZIP CODE 27704
GREGSON INTERSECTS
WATTS ENDS
BUCHANAN RD INTERSECTS
705 Holt A S ◎ 477-5777
706 Mims Donald H ◎ 477-5948
707 George Jerome M ◎ 477-2628
708 Jobin Michl J ◎ 477-2907
710 Culbreth Pittman L ◎ 477-7669
711 Carpenter Ralph Y ◎ 477-7527
713★Grounds Walter ◎
714 Linthicum Geo C ◎ 477-7404
WOODLAND DR INTERSECTS
801★Clark Charlie C ◎ 477-1895
802★Palmer L L ◎
803 Camp Thos B Jr ◎ 477-8807
805 Titus Maude C Mrs ◎ 477-7496
806 Lytton Norfleet G ◎ 477-8221
809 Murray James J ◎ 477-7801
DUKE ST INTERSECTS
906 Guyer Wm B ◎ 477-5954
909 Morris Wm B ◎ 477-5580
912 Andrews Eug C ◎ 477-7940
915 Powell Thos F ◎ 477-7926

HUDSON AV—Contd
BUCHANAN BLVD
ZIP CODE 27705
1301 Medallion Apts 688-7394
A★Head Curtis S
B Cowan Terry E 477-7225
C Tilley Larry M 477-1962
D Griffin Henry N
E★Banks A J
F Long Gerald T Jr 477-0814
G★Elliot Carl R
Vacant
H★Jones Wm
I★Sandlin Wanda J
1302★Donleny W W ◎
1304 Adams Roy G ◎ 477-8378
1306 Ferrell Wm J Jr ◎ 477-7710
1308 Stewart Garland B ◎ 477-7590
1310 Black Harry C ◎ 477-5995
1312 Roseman Jeffrey M ◎ 477-5077
1314 Hawley Alice C Mrs ◎ 477-7909
1317 Strickland Andrew J ◎ 477-5604
HAVERFORD INTERSECTS
1400 Tyndall Gladys ◎ 477-7913
1401★Harden James W ◎
1407 Wilson Wilmer P ◎ 477-5133
1408 Grinstead Thos L ◎ 477-4090
1409 Fields Bernice C Mrs ◎ 477-7172
1411 Holloway Mitchell H
1412 Cates Claude J ◎ 477-6535
1413 Jones Virginia P Mrs ◎ 477-5821
1416 Leonard Richd M ◎ 477-7911
1417 Johnson Archie C Jr ◎ 477-6336
1418 Blake Wm K ◎ 477-0692
1422 Blake Malcolm L ◎ 477-4020
1423 Earp Claiborne M ◎ 477-6692
1425 Page James B ◎ 477-6638
1426 Ladd Marie L Mrs ◎ 477-6330
1429 Hudzinski Michael E ◎ 477-4311
BROAD INTERSECTS

38
HUGO ST —FROM 2712 ROXBORO RD EAST

ZIP CODE 27704
307 Tippett Margt T Mrs ◎ 477-8687
309 Wallace Wm J Jr ◎ 477-8446
402 Cash James D bkpg serv ◎ 477-5219
403 Turner Estelle L ◎ 477-5328
404 Mitnick Michl 471-2474
405 Mims Charlie M ◎ 477-6922
406 Whitfield James M ◎ 477-8350
407 Stone Albert M ◎ 477-4118
408 Windham Aubrey B ◎ 477-5226
410 Moring Floyd H ◎ 477-3175
411 Connell Robt D ◎ 477-3135
412 Marbrey Rufus K ◎ 477-5440
414 Russell James S ◎ 471-1205
415 Hayden John R ◎ 477-5050
416 Lloyd Bunnie E ◎ 477-5806
STATE INTERSECTS
501 Hall Emma B Mrs ◎ 477-5362
505 Johnson Ellen T ◎ 477-6794
506 Andrews Thos B ◎ 477-1724
508 Vaughan Charles S ◎ 477-8594
509 Hunt Raymond L ◎ 477-6863
510 Yates Troy J ◎ 477-6716
Yates Christine P Mrs beauty shop
511 Hayes Alvin U ◎ 477-5495
512 Richards Nellie V Mrs ◎
513★Chapman Henry C
CASCADILLA INTERSECTS
601 Smith Buck G ◎ 477-6719
602 Yon Peter ◎
603 Copeland James T ◎ 477-3882
605 Sauls Wm B ◎ 477-6967
606★Barbee H John ◎ 477-1133
607 Thomas James R
608 Jones David H Jr ◎ 477-4114
609 Gaster Jack C ◎ 477-6915
610 Milligan Charley J ◎ 477-8410
611 Belk Cecil W ◎ 477-5415
612 Jackson Wallace E Jr ◎ 477-0395
614 Hogan Kenneth C ◎ 477-7919
HOLBROOK,INTERSECTS
615 Erexson James W Jr ◎ 477-1639
616 Bailey Robt F ◎ 477-6997
617 Norris William R ◎ 477-5329
618 Andrews John I Jr ◎ 477-2836
619 Beaver James E 477-1262
621 Wheeler John M ◎ 477-4225
623 Vacant
625 Vander Muellen John 477-2283
DOMINION ENDS
700 Fleming Robt W ◎ 477-6901
702 Mc Haney Henry A ◎ 477-3189
704 Whitt Judy M Mrs ◎ 477-5268
706 Pantazis Nick J ◎
707 Jones Raymond L ◎ 477-6795
708 Keene Thelma L Mrs ◎ 477-3752
709 Woods Elmo D ◎ 477-5670
710 Andrews Virgie W Mrs ◎
712 Williams John R S ◎ 477-1697
713 Rigsbee Austin B ◎ 477-1916
714 Rose Dorothy H ◎ 477-0078
715 Lopez Richd A ◎ 477-6878
716 Cynthia's Rest Home 471-2159
717 Mayers Ronald Rev ◎ 477-8805

23
HULL AV —FROM 312 POWE WEST 2 SOUTH OF W PETTIGREW

ZIP CODE 27705
CAMPUS DR INTERSECTS
1406 Payton Judy A
1407★Newman Wm H 386-4858
1411★Tucker Jaime 286-2520
1413 Mc Clure Christophe
SWIFT AV INTERSECTS
1511 Hall Louise ◎ 286-4909
1513★Chapman Robt L 286-9289
1516★Traver Hutch
1517★Ferguson Terry G 286-0236
1518 Perkins Doris D Mrs
1519★Rehber Nancy
CASE INTERSECTS

7
HUNT ST —FROM 600 N MANGUM WEST

ZIP CODE 27701
103 Whaley Tony B
104 Apartments
1★Glascock Wm M
2 Perry Garland M
3★Windley H L
4 Wiggins Elmo T
108★Suggs Juliette
109 French Nannie L Mrs
110 Ross Eliz C Mrs 682-6807
111★Oates Eddie H
111½ Suggs Alma 688-4761
113a★Mitchell Pearline Mrs
113b Lemon Delphine B Mrs 682-7851
113c★Thompson Frankie
113d Wellington Arth 682-1885
114 Green Vertie 682-8536
115★Phelps Leroy
116 Fuller Goldie B Mrs 682-1284
117★Suitt Charles
118 Suitt Kever Jr
124 Vacant
131 Hobbie Bros Plumbing & Heating Contractors 682-4160
RIGSBEE AV INTERSECTS
214 Yellow Cab Co Inc 682-6111
Broadway-Yellow Cab 682-6111
Broadway Taxi Co Inc 682-6111
Checker Auto Sales 682-6111
220 Spiralcase Lounge
228 Vacant
FOSTER INTERSECTS
RONEY INTERSECTS
MORRIS INTERSECTS

51
HUNTER ST —FROM 5001 KINLOCH RD WEST

ZIP CODE 27705
507★Colclough Margt Mrs
508★Smiley R Glen 477-8883
511★Tilley Ealine Mrs
523★Marquis Ronald A 477-8045

50
HUNTER'S LA (HUNTER'S WOODS) FROM STATE HWY 54 SOUTH 1 EAST OF STATE HWY 55

ZIP CODE 27707
6502 Carson Robt C ◎ 544-1384
6505 Holloman Dewey E ◎ 544-2627
6509★Sonjen Geo ◎ 544-2381
6604 Gibson Thos H ◎ 544-3579
6609 Beck Otto G ◎ 544-3407
6612★Donovan Robt 544-1058
6615 Berry Robt G ◎ 544-2367
6619 Story Robt T ◎ 544-2017

17
HUNTINGTON AV —FROM 1309 CARROLL WEST 1 NORTH OF WELLS

ZIP CODE 27707
1107 Jobsis Sally L 489-2983
1109 Atwater Alf D ◎ 489-5100
1111 Thompson Toni M Mrs 489-5846

49
HUNTINGTON CT —CHANGED TO MANCHESTER ST

47
HURON CIR —FROM 2100 WARD SOUTHWEST AND WEST IN SEMI-CIRCLE

ZIP CODE 27707
2304 Hall Robt L ◎ 489-7668
2306★Sullivan K R ◎
2308 Ragan Everett V ◎ 489-7309
2310 Gunter Robt F ◎ 489-6461
2311 Hawkins Wayne
2312 Vacant
2313 Chamblee Dwight O ◎ 489-2290
2315 Morgan Ralph P ◎ 489-4210
2316 Allen Thos 489-8398
2318 Milspaw Luther E Jr 489-1728
2319 Staples Charles E ◎
2320 Howard B G ◎ 489-8795
2321 Vacant
2323 Hedgepath Raye H Mrs ◎ 489-8212
2324 Vacant
2325 No Return
2326 Wilkerson Lida G Mrs 489-7042
EMERSON AV ENDS
2328 Mildred's Beauty Shop 489-2526
Boone Mildred E Mrs ◎ 489-2526
2329 Lancaster James L ◎ 489-8458
2330 Dawson Marvin H ◎ 489-7721
2331 Quinn Jerry W ◎ 489-3258
CITY LIMIT
2332 Caldwell Robt G ◎ 489-0279
2334★Horlen Joel W
2338 Rockwell Ray 493-1190
2339 Philpott Baxter H ◎ 489-7307
2341 Rigsbee Joseph M ◎ 489-7881
2342 Vaughan Floyd M ◎ 489-9328
2343★Carnes Frank
2348 Harper Marie 493-1009
2351 Hoyle Jonathan V ◎ 489-8622
2352 Yarbrough P David ◎ 489-3586
2356 Lamm Carlin T ◎ 489-7036
WA WA AV ENDS
2402 Franklin Tony M ◎ 489-7883
2406 Meadows Wm L Jr ◎ 489-2831
2408 Hicks Earl G ◎ 489-1716
2409 Sanford Nealy P ◎ 489-7747
2410 Roberts J Douglas
2412 Grissom Elijah W ◎ 489-0876
2415 Phillips Gladys M 489-6976
2416 Kennedy Josephine J Mrs ◎ 489-7884
2418 Billings John R ◎ 489-9225
2422 Jackson J Bennett ◎ 489-5255
CHAPEL HILL RD INTERSECTS

42
HURSEY ST —FROM SYBIL DR EAST 1 NORTH OF ONEIDA AV

ZIP CODE 27703
3200★Rambeaut Glen 596-1191
3203 Totten James C 596-7786
3209 Moore Curtis E ◎ 596-2405
3216 Gray Warren J ◎ 596-1122
3220 Owen Bruce A ◎ 596-3075
3221 Peterson Albert E ◎ 596-3509
3225 Remington Linwood T 596-3432
3227★O'Neil B
3228 Byrd Leroy R 596-2070
3236 Dixon Richd L 596-8720
3240 Taylor Wm C ◎ 596-3430
3245 Chiles Ray Jr ◎ 596-3349

20

HUSBAND ST —FROM 722 E PETTIGREW SOUTHWEST

ZIP CODE 27701
GLENN INTERSECTS

30

HYDE PARK AV N —FROM 1800 E MAIN NORTH

ZIP CODE 27703
104 Denning John B ◎ 596-5824
105 Paschall Olif J ◎
106 Apartments
A Johnson Charles R 596-3538
B Johnson Carson W
C Shepherd Lill Mrs
D Ray Herman A
107a Vargo Wm F
107b Mills Gladys Mrs 596-4134
108★Nash John L
109 Holmes Roberta W Mrs 596-8790
110 Tyndall Stella R Mrs ◎ 596-5083
111 Reid James P ◎ 596-5783
112 Ewing Terry N Jr 596-5216
113 Billings Carl L 596-5767
114 Cheek Sallie F Mrs ◎ 596-6113
115 Powell Jesse M 596-1477
116a Kelley Thos C 596-4751
116b Lewis Willie Rev
118a Battle Oscar P 596-4204
118b Rogers Fred O
MORNING GLORY AV BEGINS
208 Oldham Minnie E Mrs 596-1124
208½ Harris Lena E Mrs 596-8794
209 Hagan Robt L ◎ 596-6697
210 Ferrell Betty F Mrs
210½ Lynn Judy
212 Bullock Frank T 596-3184
212½ Milan John W
214 Mangum Estelle S Mrs ◎ 596-6768
300 Dabbs James M ◎
302 Bryson Agnes W Mrs
303 Rice Ralph T Rev ◎ 596-3556
304 Harmon Claiborne C ◎
304½ Louis Mary B Mrs
305 Stewart Vivian W Mrs ◎ 596-6637
306 Ferguson Enice 596-2355
306½ Reed Doris
307 Lorbacher Ethel L Mrs ◎ 596-6918
308 Partin Hubert W lbr ◎ 596-6225
309 Teasley Mary F Mrs ◎ 596-5898
310 Mc Gee Mamie E Mrs 896-2228
310½ Perkins Charles D Jr 596-5348
311 Cheek Edgar M Jr ◎ 596-6987
312 Herndon Thos E ◎ 596-5633
A Cockrell J W 596-8951
B Mc Lamb Beatrice L Mrs ◎ 596-5742
314 Hyde Park Pentecostal Holiness Church 596-6909
TAYLOR INTERSECTS
A Johnson Lila 688-5183
B No Return
403 Goodwin Luther C ◎ 682-8236
404 Brach Panola M Mrs ◎ 688-2234
405 Johnson Danl E ◎ 682-1672
406 Mc Donald Lossie N ◎ 682-1213
407 Bell Willard T ◎ 682-1008
408 Noce Peter S 688-2949
409 Franklin Coy M ◎ 682-1007
410 Dolder Sarah B Mrs ◎ 688-6469
411 Young Charles E ◎
411½ Hopkins Margt
412 Harris Alton R
413 Casper John L ◎
415 Vacant
416 Allgood Florence M ◎ 688-6197
417 Shipp Nathan W ◎ 688-7931
A Moore Edw G 682-4643
B Blackley Joseph T 688-4838
419 Harris Benjamin J 688-0307
A Garner Katie J Mrs nurse 688-4066
B Nuttall Judy F Mrs 682-0561
SOUTHGATE INTERSECTS
501 Woodall Margt J Mrs ◎ 688-9541
502 Wimberly Susie H Mrs ◎ 682-6495
503 Jeans Stafford D ◎ 688-6883
504 Gardner James W 688-3374
505 Vance Buster 682-8544
506 Sullivan Norma K Mrs 688-5895
506½ Blank L Maitland
507 Tippett Clarence E ◎ 688-2646
508 Tilley Pattie Mrs 688-4915
Hobbs Pearl Mrs 682-4866
509 Fuller Wm R ◎ 682-3990
510 Vacant
512 Miles Jessie C Mrs ◎ 682-6454
513 O'Connor Francis J ◎ 688-2864
514★Long Raymond R ◎ 688-4420
515 Boone Woodrow E ◎ 688-4932
516 Barbour Claude A Jr
A Scarlett Roman E 688-9111
600 Harris Robt 688-3034
601 Blanchard Geo F Rev 688-2583
602 Williams Brenda T Mrs
603 Wiggins Richd B ◎ 688-3930
604 Farrow Joseph A ◎ 682-6960
605 Durham Nursery School Association Inc 682-9313
606 Wheeler Garland G ◎ 688-7029
608 Hall's Rest Home 682-0665
Dodson Lula I
Hall Elbert E ◎ 682-0665
609 Hodges Mary P Mrs ◎ 688-4220
610 Griffith Mary M Mrs ◎ 682-6821
611★Jinnett Robt L ◎
612 Dunn Archie L Jr 682-8359

32

LIBERTY INTERSECTS
701 Vacant
703 Vacant
705 Adcock Billy R 688-0349
706 Fetterman Danl L ◎ 682-6808
707 Rogers Ernest R 682-7470
709 Lentz Emma V Mrs 682-6802
711 Denton John T ◎ 688-2072
713 Tillman Mary P Mrs 682-6800
EVA INTERSECTS
801 Adcock Ruby G Mrs ◎ 682-6611
803 Brown Willard T 682-8928
808 Hyde Park Barber Shop 682-4984
HOLLOWAY INTERSECTS
ZIP CODE 27701
905 Dunson Horace A ◎ 682-1837
907 Jones M Pearl Mrs 688-3626
907½ Carroll Lillie D Mrs 688-4422
909 Maynard Zelma Mrs 688-2533
1001 Vacant
1003a Henderson Joe M ◎ 688-4566
1005 Mc Neil Charlie ◎ 682-3046
1007 Barbee Walter B ◎ 688-6701
1008 Ellis Veola O Mrs 682-0047
1009 Robinson Kenneth E 688-5178
1009½ Chavis Marion
1010 Williams Billy R 688-6804
1011 Bard James H
1011½★Alston L W
1012 Knott Wm H ◎ 688-7192
1013★Williams Georgia B 688-1971
FERN INTERSECTS
1101 Burgains Mammie L
1103 Holeman's Seafood & Grocery 688-3666
1105 Peppers Emma W Mrs ◎ 688-7273
1108 Johnson Charlie G Rev ◎ 688-4540
1110 Parker's Garage auto repr 688-3978
Parker J Dennis
MALLARD AV INTERSECTS
1113 Burnette Raymond
1114 Cruse Annie R Mrs ◎
1115 Farrington Viola F Mrs ◎ 688-2927
1116 Carrington James G ◎ 688-5054
100n Apartments
A★Cunningham Larry
B★Harris Le Roy
C No Return (apt C-D)
1201 Evans Bennie Jr ◎ 682-6730
1202a Blackley David A 688-6145
1202b Peace Clement 682-0906
1203★Alldredge G B
1203½ No Return
1205 Green Turner ◎ 688-3928
1206a Rhodes Betty Mrs 688-4498
1206b Laws Estelle Mc Mrs 688-4100
1207 Vacant
1207½ Waller Richd 688-7914
1208 Bratcher Geo Jr 682-8866
1209 Mitchiner Reginald V ◎ 682-5197
1209½ Williams Emma M Mrs 688-7967
1211★Watford Willie
1213 Williams Roland K
1215 Daniels Alzada G Mrs ◎ 682-0139
1217 Adams Prince ◎ 688-4713
JUNIPER INTERSECTS
1301 Cannady Gertrude C Mrs ◎ 684-0325
1303 King Henry C Rev ◎ 682-4718
1305 Allen Ernest ◎ 688-4875
1307 Boyd Colvery C Mrs ◎ 688-4734
1309 Wright Ethel C Mrs ◎ 688-0897
1310 Vacant
1311 Rogers Flonnie T Mrs ◎ 682-4717
ELMO ENDS
1401 Vacant
1402 Teet Albert Jr ◎ 688-3878
1403 Morris Tina
1404a Becton Gloria Mrs 688-5098
Bridges Paul Jr
1404b Kithcart Mary F Mrs 688-4562
1405 Kelly Junior 682-1210
1406 Leathers Pansy Mrs 688-6498
Vacant
1407a Marsh Tiner M Mrs ◎
1408★Dawkins Danny
Chavis Bobby
1409 Lyon Calvin ◎ 682-2587
1411a Johnson Cath
1411b Vacant
1412 Parker David L ◎ 688-7476
1414 Apartments
1 Middleton Nita
2★Rigby Mildred
3 Burwell Annie R
4 Transient
5 Hampton John
6 Cox Billy
7 Williams Clarence E
HARRIS ENDS
1501a★Suitt Ruthie L 682-4988
1501b★Roberts Marcella
1503★Coffin Barbara J
1504a★Cash Lorine
1504b★Walters Billie
1505 Ellis Elbert L
Rogers Guilford
1506★Lyon Annie M Mrs 682-2756
1507a★Evans John W
1507b Locklear James F
1508 Norris Gaither
1510 Vereene Freddie ◎ 688-1744
1512 Apartments
1 Bowden Robert L 682-5884
2★Chance Elaine 688-7139
3★Williams Roy
4 Green Hallie V Mrs 688-2413
1514 Apartments
1 Foster Willie M
2 Cameron Coleman
3 Bynum James
4 Vacant
1521 Newby Mary L Mrs 688-4102
1523 Burnett Annie L Mrs
1529 Brown James 688-6271
1531 Jones Sadie F 682-4443
DREW INTERSECTS

26

HYDE PARK AV S —FROM 1800 E MAIN SOUTH 1 EAST OF PLUM

ZIP CODE 27703
102 Winston Curtis G 596-1003
104 Parsons Marcus E ◎ 596-8423
108 Phelps Anna L
108½ Conway Luther E ◎ 596-5903
110 Denton Lalia U Mrs ◎ 596-8452
110½★Fowler James W 596-4722
112 Davis Cliff
113 Goodwin Rosa L ◎ 596-6224
115 Boyette Luther P ◎ 596-5830
117★James Erlene
119 Ellis Glossie B ◎ 596-5553
ANGIER AV INTERSECTS

29

IDA ST —FROM 1900 GUESS RD NORTHEAST

ZIP CODE 27705
1406 Spell Floyd 286-2587
Parrish Lilly 286-2418
1407 Slaughter Alice C ◎ 286-3435
1408 Gillis Hallie B Mrs 286-4550
1409 Mc Ghee Larry K
1410★Johnson Jerry
1411 Johnson Robert T 286-3509
1412 Croce Michl 286-1060
1413 Mason Edw E ◎ 286-1867

IDA ST—Contd
1414a Boone
1415★Wilkin Maynord E 286-4923
1416 Jackson Hazel H Mrs ◎ 286-1767
1417 Whitaker Clarice S ◎ 286-0296
1418 Baucom Michl T
1419 Morris Margt T Mrs 286-4003
1420 Pitts Martha K ◎ 286-0391
1422 Hylton Allen C 286-7010
ARCH PL BEGINS

42

IDLEWOOD ST (HOLLIDAY HILLS) FROM ROSS RD NORTH 3 EAST OF JUNCTION RDH355000-1*7 -FROM GARRETT RD EAST 1 SOUTH

ZIP CODE 27703
404 Pulley Otis R ◎ 596-5082
405 Wheless Wiloughby C ◎ 596-3018
406 Wilkerson Wm D Jr ◎ 596-5291
408 Griffin Robt A ◎ 596-7424
409★Saunders B
410 Churchill C B ◎ 596-8068
411 Noah J R
412 Russell Geo W ◎ 596-5494
413 Sherron Spurgeon E ◎
414 Phillips D L ◎ 596-3795
415 Reaves John R ◎ 596-8328
416 Fowler Clayborne B ◎
417 Roberson Eliz W Mrs ◎ 596-2711
418 Ciavarella L A 596-7039
419 Seagroves Marvin J ◎
420 Harrill Darlene S Mrs ◎ 596-3031
421★Cox M E Rev 596-7671
422 Gorsuch Wm R ◎ 596-6684
423 Ward Thos W 596-5818
424 Graves Lonnie Rev ◎ 596-4594
425 Blalock Tyrone T ◎ 596-6368
426★Morris B W
427 Harris Jackie T Mrs ◎

42

INDEPENDENCE ST —FROM IDLEWOOD EAST 1 NORTH OF ROSS RD

ZIP CODE 27703
2707 Mann Gordon ◎ 596-3633
2709 Vacant
2711 Moore Edgar P ◎ 596-8368
2712 Chamberlain Lockwood F ◎ 596-5329
2713 James W Joe ◎ 596-7209
2715 Vacant
2808★Morris E M 596-5645
2811★Williamson Bernard C 596-6568
2815★Hight Clayborn W acctg & bkpg ◎ 596-7575
2819★Wood Billy H 596-1437
2900★Davis Linwood L Jr
2903★Hicks Hugh O 596-3998
2904★Mefferd Stanley E 596-4901
2905★Eakess Ira F 596-8901
2909★Faust Tom J 596-1655
2912 Vacant
2914★Conway Shelton N ◎ 596-6011
3002★Melvin W O Jr 596-7809
3004★Spence Joseph L 596-7809
3007★Wellons Geneebia S 596-4674
3013★Dails R L
3015★Rich Bill M 596-5035

35

INDIAN TRAIL —FROM ALBANY RD WEST 3 NORTH OF SPRUNT AV

ZIP CODE 27705
2302 Tyson Richd L ◎ 286-7228
2306 Wesly Carol Mrs 286-9671
2310 Toler Gwen J ◎
2402 Wilson Hubert L ◎ 286-7327
2404 Nash Charles E ◎ 286-2474
2408 Marshburn Everett S ◎ 286-2856
2412 Beard Thos E ◎ 286-9419
2500 O'Neal R Harold ◎ 286-9576
2504 Tatum Vincent A mach ◎ 286-9026
2506 Jones Cecil R ◎ 286-2308
TAMPA AV BEGINS
2510 Johnson Merle S ◎ 286-9839
2512 Browning Ira W ◎ 286-2171
Browning Flora W beautician
2514 Vacant
2516 Brassard Gus J ◎ 286-1806
2518 Garth Wm P Jr ◎ 286-1474
2520 Erexson J Wallace ◎ 286-2402
2522 Tucker Selma C Mrs ◎ 286-2475
2524 Wingate Wm C ◎ 286-7922
2526 Turrentine Aubrey D ◎ 286-4683

55

HILLANDALE RD INTERSECTS
2600 Riley Homer L ◎ 286-2442
2610 Spann Wm C ◎ 286-7093
ARROWHEAD DR BEGINS
2620 Dickerson Wm T ◎ 286-0514
2630 Carr Danl T ◎ 286-1157

51

INFINITY RD (RIVER FOREST) FROM ROXBORO RD EAST 1 NORTH OMEGA RD

ZIP CODE 27704
113 No Return
114 Mooneyhan Geo B Jr ◎ 477-1791
115 Stone Walter M 477-8210
118 Marsh Kenneth R ◎ 477-0578
122 Jackson G Robt ◎ 477-8368
124 Thornton Lue P ◎ 477-1778
125 Rhew Charlie E ◎ 477-5094
126 Godley Robt A
130 Vacant
HIGH MEADOW RD BEGINS
200 Williams Willie G ◎ 471-1381
201 Murray Guy T ◎ 477-3773
204 Jones Royal T Jr ◎ 477-3931
208 Cates Lavern C
212 Phillips Clarence E ◎ 477-5288
213 Eudy Donald L ◎ 477-7822
214 Mason Barbara J ◎ 477-5340
218 Gilmer Thos R ◎ 477-5669

39

INWOOD DR —FROM TREMONT DR SOUTH 2 WEST OF MORREENE RD

ZIP CODE 27705
3903★Draffin Richd M ◎ 383-6066
3907★Wheeler J Douglas ◎ 383-5828
3908 Younts Worth D ◎ 383-4134
3911 Hudson Realty 383-1900
★Hudson Edwin H Jr 383-1900
★Jeffreys Grace C Mrs 383-1942
3912 Walther Philip J ◎ 383-2650
3915 Saitta Geo J ◎ 383-1074
3916 Tilley David H ◎ 383-4790
3917 Baldwin Steven W ◎ 383-1677

31

IREDELL ST —FROM 1900 W MAIN NORTH 1 EAST OF 9TH ST

ZIP CODE 27705
PERRY INTERSECTS
707 Cameron Losey G Mrs ◎ 286-2778
Davis Joseph 286-2316
709★Abels Ronnie
711 Satterwhite Robt E 286-3133
714 Mc Cullers Maintenance Inc (Stge)
715 Mc Cullers Maintenance Inc 286-4449
716 Mc Cullers Mtce Inc (Stge)
717 Rigsbee Robt L 286-2184
718a★Brown Alex
718b★Tucker James
718c Purner Robbie
721 Hinson Sam K
722 Durham Auto Body Service 286-4166
725 Southern Parts & Electric Inc auto parts whol 286-7725
MARKHAM AV INTERSECTS
807 Hill Lessie D Mrs ◎ 286-3318
810 Pate Robt L 286-9616
812 Wiseman Charles W Jr ◎ 286-2371
813 Mc Broom Wm A 286-4584
814 Chamberlain Phoebe J Mrs ◎ 286-3794
815 Walker Mary Mrs 286-3298
817 Mc Cauley James L 286-9681
817½★Seawell Rex
819 Steele Esther L Mrs 286-9591
819½★Gooch Danl K 286-7523
821 Vacant
821½★Clayton Lawrence K 286-7577
823 Evers Woodrow L 286-0541
823½★Parker Lucille Mrs
GREEN INTERSECTS
900 Gaston Charlie A
903a★Lauta Irene ◎
903b Carlton Alton O 286-7285
905★Dunn Craig
907 Coffield James E 286-4944
★Blue David L
908 Gardner James W
Paschall Joyce 286-3722
909 Earp Nettie L Mrs 286-4204
Rhew Laura C
910 Lee David I 286-4898
911★Haycock Danl M
911½ Robinson Robt
912 Paschall Alton B
913 Warren B E 286-3657
913½ Dixon Chip
914 Lashmit Vallie
915★Howe Charles R 286-2347
916★Mabry Ronnie 286-0369
★Shimer John A
917 Hunt Alma C Mrs 286-2739
918 Medlin Alice R 286-9668
Revell Alice
919 Greenhill Wm W ◎ 286-1169
921 Vacant
923 Anderson Linda 286-4355
KNOX ST INTERSECTS
1001 Howard L Gilbert ◎ 286-9614
1002 Thompson Lois W 286-4394
Thompson Barney F 286-4394
1003 Nash Stewart A ◎ 286-9509
1004★Sam Howard 286-4507
1005★Banks Marie K ◎
1006 Hughes Robt D Jr ◎ 286-3839
1007 Utley Ray F ◎ 286-3434
1008 Harris Thurman R ◎ 286-4208
1009 Vacant
1010 Cates Margt T Mrs ◎ 286-7631
1012★Zabiarg L L
1013a★Dodson Mamie B Mrs
1013b Williams Annie L 286-4052
1014 West Bonn N ◎ 286-7633
1015 Avery Robt G ◎ 286-4510
1016★Burton Geo 286-4127
1017 Woods Tyree F ◎ 286-1108
1018 Teasley Dora L Mrs 286-4337
1019 Jones Layton ◎ 286-9872
1020 Dixon Iola K Mrs 286-2813
1021a Vacant
1022 Dixon Erwin L
1023 Brown Bennie ◎ 286-9300
ENGLEWOOD AV INTERSECTS
1100 Williams Kenny R 286-2368
1101 Norris Matred B Mrs ◎ 286-1120
1102 Cheek Ethel H Mrs ◎ 286-1884
1103 Jones Ruth P Mrs ◎ 286-1146
1104 Blalock Reuben A ◎ 286-1506
1105 Wilkinson Dee M Mrs 286-9121
Baker Patricia S 286-4940
1106 Braswell Luther E Jr ◎ 286-4205
1107 Thomas Ethel A ◎ 286-3535
1108 Riley Robt O 286-7343
1109 Arnold Mabel H Mrs ◎ 286-4216
1110 Mc Granahan Thelma H Mrs ◎ 286-1746
1111 Sykes Elizabeth M Mrs ◎ 286-4907
1112 Wilson Lula N ◎ 286-1560
1113 Dennis A John ◎ 286-1443
1114 Wilson Uva S Mrs ◎ 286-4589
1115 Wilson Aileen F Mrs ◎
1116 Mc Kinney Judd L ◎ 286-7544
1117 Dennis Fannie B Mrs ◎ 286-0214
★Kiser Kath
1118 Adcock Mary E Mrs ◎ 286-3607
1118½★Rush Jess
1119 Apartments
1 Coleman Martha W Mrs ◎ 286-4331
2 Little Fred
3★Howell David
4★Elam Donna
5 Morgan Sallie C Mrs 286-3826
6★Russell John D
7★Perkins Russell
8★Schackner Marilyn L
1120 Perry D Russell ◎ 286-4100
★Underwood Jenny
1121 Faulkenbury Robt L
Privett Linwood V 286-3377
1122 Grinstead Mamie Mrs 286-3514
1123 Garris Henrietta S Mrs ◎ 286-4245
CLUB BLVD INTERSECTS

49

ITHICA ST —FROM PRINCETON DR WEST 1 NORTH OF DIXON RD

ZIP CODE 27707
3004 Currin Wm D ◎ 489-2948
3008 Locke John R Jr ◎ 489-7810
3100 Briner Wm H ◎ 489-8292
3106★Most Bernard M ◎ 493-1288
3109 Walker Bernard R ◎ 489-8907

32

IVY ST —FROM ½ BLOCK SOUTH OF FERN NORTH 1 WEST OF 1ST AV

ZIP CODE 27701
EVERGREEN INTERSECTS
1201 Satterfield Willie G ◎ 688-3914
1205 Fields Penia D Mrs ◎ 688-8539
1206 Dalton Saml
1207 Hicks Johnny J
1207½★Colton Lizzie Mrs
1208 Renn A Lonzo ◎ 688-2698
1209 Hall Richd N
1209½★Byrd J E
1210 Lassiter Donald E 688-8542
1212 Patterson Roy R ◎ 688-7726
1213 Biggerstaff Mollie L Mrs ◎
1214 Andrews Ben F ◎ 682-3322
1215 Pettiford Clifton E 688-9505
1216 Jones Wm A 688-5652
1217a★Buie Kenneth J 682-6334
1218 Vacant
JUNIPER INTERSECTS
1300★Downey Wm H
1301 Martin Ruth Mrs 688-7824
1302 Mc Donald Pearly 682-5948
1303 Williamson Howard M
1304 Jackson Fredk H
1305 Burton James A 682-8202
1306 Plumber Art
1307 Henderson Dorsey T 682-8373
1308★Hedgepeth L D
1309★Shaw James L
1310 Spaulding Wade D 682-3492
1311 Gentry Patricia Mrs
1312★Walker John 682-7283
1313 Wright Diane Mrs
1314 Johnson Saml E 682-7438
1315★Nelson T T
1316 No Return
1317 Adams Zebedee 688-9491
1318 Vacant
1319 Long Anne D
1320 Pair Dennis M 688-7422
1321 Transient
1322★Sellers Howard H
1323 Grimsley Chester 688-8566
1324★Gattis Gladis
1325★Williams Inez 682-8827
1326 Woody Zelotis
1327 Thomas Joe L
1337 Richardson Geraldine B Mrs
1339 Sandus Dorothy 682-6633
(NOT OPEN)
HOLLY INTERSECTS

13

JACKSON ST —FROM 500 CARR WEST

ZIP CODE 27701
MICHIE AL INTERSECTS
WARREN BEGINS
ASHTON PL ENDS
WILLARD INTERSECTS
DUKE INTERSECTS
GORDON BEGINS
GREGSON ENDS
VICKERS AV INTERSECTS
SHEPHERD INTERSECTS
804 Mc Donald Lillie R Mrs ◎ 688-6584
Tillman Ethel C Mrs 682-4017
805 Vann Inez 688-2107
806 Sparrow Thurmond A
809 Wood Mary L 688-5320
811 Ellis Hugh ◎ 682-1872
Flora Lillie H Mrs 682-8539
ARNETTE AV INTERSECTS
901 Thomson Irene G 688-4236
901b★Estes Emmett L
903 Hogan Bennie
907 Mc Lean John C ◎
S BUCHANAN ST INTERSECTS
CARROLL INTERSECTS
1108 Cooke Vashti Jr
1108½ Sampson Flossie H Mrs 489-8088
1109a Yancey Pearl
1109b Vacant
1111b Carpet Issac
1113 Rand Lessie B Mrs 489-5310
1113½ Vacant
1114 Meakins Edna M Mrs
GATTIS INTERSECTS
1118 Watson Olie W Mrs
1119 Griffis Bud
1120a No Return
1120b Jordan Miriam M
★Trice Jesse P
1121 Fuller Frank R 489-1619
1122a Williams Martha
1122b Vacant
1124 Barbour Charlie
KENT INTERSECTS
1201 Sington Emma 489-1339
1202 Wall David C
1204 Granson Roosevelt 489-8041
1207 Vacant
1208 Thomas Myrtle H Mrs 489-1337
1209★Walker Ernestine Mrs
1210 Tapp Wm 489-1082
1212★Hayes Bill
GERARD ST INTERSECTS
1301a Lovely Nannie
1301b Jones Excell
1303 Hicks Roy 489-8043
Lottie Frances
1305a No Return
1305b Toomer Lossie
1306★Brown Horace 489-8066
1306a Hopkins Ben
1307b Vacant
★Scarborough Nolina
1309a Vacant
1309 Allen Mina
1310 Cannon John W ◎ 489-4957
MAPLEWOOD AV INTERSECTS
UNDERWOOD AV INTERSECTS

19

JAMES ST —FROM 1900 LAKEWOOD AV SOUTH

ZIP CODE 27707
1406 Vacant
1407★Slaughter L M
1408 Howard J Cecil ◎ 489-2107
1409a Chuang Augustine H
1409b Lamb Mary
1410★Bobbitt Nellie J Mrs 489-7574
★Parker R J
1413★Pangelo Diane M
1415 Maynard Maggie S Mrs ◎ 489-2469
★Sander Lee
1417 Martin C Gordon 489-0339
1418 Morris Willard T 489-8104
1419 Wilkerson Charles E 489-7820
1421 Stromsland Elling E pntr ◎ 489-9433
Sarah's Beauty Shop 489-9433
1422 Willis Robt G ◎ 489-8110

47

BIVINS INTERSECTS
1500★Sink Larry 489-0846
1502 Majors Charlie H ◎ 489-9833
1506 Lipscomb Betsy G Mrs ◎ 489-1418
1507 Tiller Effie G Mrs ◎ 489-1419
1508 Dodson W Ira ◎ 489-2185
1510 Ramsey Wm G III 489-1981
1511 Wiles Edith A Mrs ◎ 489-0482
1512 Bobbitt Florence C Mrs 489-4197
Crabtree Julia F Mrs ◎ 489-5124
1513 Overman Rillie M Mrs ◎ 489-4489
1515 Clark Melvin W ◎ 489-9654
1517 Mann Alton U ◎ 489-0856
1518 Walker John M III Rev 493-1045
1519 Smith Garce D ◎ 489-7387
1520 Mc Carson Augusta B Mrs ◎
489-5735
1521 Burzon Michl 489-3182
LORAINE INTERSECTS
1600 Willoughby J Curtis ◎ 489-1242
1601★Bainbridge Alex W
1602 Autry Paul M ◎ 489-4227
1604 Williams James T ◎ 489-7758
1606★Vance David R 489-7726
1607 Hughes James E ◎ 489-2180
1609★Obie R W
1610 Mc Donald John E 489-6414
1611 O'Neal Sally A Mrs 489-9898
1618 Vacant
WALLACE INTERSECTS
WARD INTERSECTS
1701 Parrow Richd A ◎ 493-1537
1702 Lindsey Thelma N Mrs ◎ 489-5250
1703 Johnson Varney M Mrs ◎ 489-3624
1705★Crouch L
1707★Cheek Ole C
1710★Branch Doug S
1712★Love Carol 489-7088
1713 Taylor Francis E 489-4505
1714★Glass Freda R
★Ramsey Betty B
1715 Mc Donald Meg 489-8306
1715½★Brookover Margo
1716 Johnson Charles 489-0132
1717 Motley Annie B Mrs ◎ 489-3419
1718 Meadow Gold Dairy Products 489-6554
1719★Kong Edith
1723 Wend Renate G Mrs 489-0813
1725★Wyatt James G
CLIFF INTERSECTS
CITY LIMIT
1803★Norton Isabel 489-7550
1803-b★Pringle Gilbert L
1809 Matthews Malcomb W ◎ 489-9890
1819 Cooley Joel L ◎ 489-9646
1820 Long Meadow Farms Inc dairy
489-3381
SYCAMORE ENDS
1821 Johnston Julius H Jr ◎ 489-3259
1823★Tarascio Ann
1825 Hudson Harvard H 489-9628
1828★Houlton Sam
1830 Davis Frances O Mrs 489-7158
1832 Terry Michl L Jr 489-0184
1834 Davis Henry W 489-2480
SOUTHWOOD DR INTERSECTS
FIR ENDS
1901 Saint James Apartments
1901a★Curtins Oscar
1901b★Justice A L
1901c★Outen Jimmie L
1901d★Ruth Barbara
1902 Apartments
1 Vacant
2 Collier Harry
3★Clark John N Jr 489-3070
Apartments
A★Metcalf Kirk T 489-7264
B★Inman Rufus S
C Grounds Keith A 489-1229
D Pleasant H 989-0108
1904 Byrd Ollie M Mrs ◎ 489-8828
Apartments
A Vacant
B★Poteat Alex S
C Whitehead Debra 489-8243
D★Ruten D D
1906 Ward Fredk A Jr ◎ 489-2225
1907 Hannah Jerry M ◎ 489-9589
1908 Wellens Allen H ◎ 489-5636
1909a Rubenstein Danl I 489-5795
1909b★Javal Don
1910 Chung Sam ◎ 489-1310
1911 Graham Susan B Mrs ◎
1912★Lexwin Bob C ◎
★Fox Darryl L 489-1708
1913★Di Domizio Harriet ◎ 493-1309
1914 Fields Louise P Mrs ◎ 489-6662
1915 Blackwood Charlie R ◎ 489-4457
1916 Smith Cecil C ◎ 489-9726
HILTON AV INTERSECTS
2001 Pickard John M ◎ 489-2105
2002 Mulholland E Frank ◎ 489-7144
2003 Jacobs Charles L ◎ 489-7142
2005 Tilley Robt J ◎ 489-2238
2006 Misenheimer Robt G ◎ 489-3919
2007 Cooke Burke M ◎ 489-3669
2011 No Return
CHAPEL HILL BLVD INTERSECTS
UNIVERSITY DR INTERSECTS

18

JANET ST —FROM ALTON SOUTHWEST 1 EAST OF OTIS

ZIP CODE 27707
2500 Austin Lodius M ◎ 688-4922

JANET ST—Contd
2501 Gray Lorth A ◎ 688-4002
2502 Tolbert Eug K ◎ 682-9006
2503 Wittenberg Virgil O Rev 682-4744
2504 Smith Joseph D ◎ 688-6175
2505 Sharpe Music Co 688-7097
Sharpe Raymond A ◎ 688-7097
2506 Turner Wm ◎ 688-6183
2507 Packenham John H ◎ 682-3217
2508 Stith David W ◎ 688-7625
2509 Harrell John D Jr ◎ 688-4079
2510 Tucker H Thos ◎ 688-4960
2511 Mc Allister Howard C ◎ 682-1374
2512 Jyles Howard O ◎ 688-4936
2513 Wagstaff Alverina ◎ 682-3738

49
JEAN AV —FROM CHAPEL HILL RD NORTH IN A SEMI CIR

ZIP CODE 27707
4308★Russell Ging
4309 Pickett Ellie S Mrs ◎ 489-3087
4313★Daniel O S ◎
4316 Stone Wm S ◎ 489-4509
4317 King Elvie P ◎ 489-6601
4320 Riddle Wallace W ◎
4325 Pickett Ray T ◎ 489-3959
4327 Queen Tony D
4331 Elliott Cora V Mrs ◎ 489-4458
4335 No Return
4337★Wooley Felsing

55
JEFFERSON DR —FROM 3308 COLE MILL RD NORTH 1 WEST OF FLEMING DR

ZIP CODE 27705
NUMBERS IRREGULAR
1 Earp Joseph C ◎ 383-3146
4 Gentry Harry E ◎ 383-2889
12 Marriott Phillip A ◎ 383-4402
15 Griffin Michl L ◎ 383-5264
24 Averette Charles L ◎ 383-3259
39 Armstrong Wm H ◎ 383-4716
23 Kimball Philip B ◎ 383-2816
26 Howard Geo R ◎ 383-6233
6 Holloway Ronald C ◎ 383-4756
35 No Return

35
JEFFERSON ST —FROM 2204 ALBANY WEST 1 NORTH OF SUNSET AV

ZIP CODE 27705
2135★Moore Eug H III 286-7522
4907★Tilley Eddie 383-2661

50
JENNINGS LA (PARKWOOD)—FROM BLANCHARD RD EAST 1 NORTH OF EUCLID RD

ZIP CODE 27707
103 Harper John C ◎ 544-2558
104★Dunn Richd J 544-1356
105 Stewart Robt E ◎ 544-2114
106 No Return
107 Sparacino Charles M ◎ 544-7068
108★Carlyle Paul W Rev 544-1086
109 Healey Kent ◎ 544-1847
110 Zweidinger Roy B ◎ 544-2284

24
JEROME RD —FROM ALFRED ST NORTHEAST

ZIP CODE 27707
902 Vacant
905 Campbell Dorothy W
CHOWAN RD INTERSECTS
906★Taylor Joseph D III 596-3230
911 Baber Gwendolyn A Mrs
912★Irving Edward L 596-2047
915★Jones Paul E
916★Collins Bert 596-2579
922★Hill James E ◎ 596-8956
926★Ledbetter Clarence L
1002★Green Herman J ◎ 596-5641
1006★Bolden James I ◎ 596-3659
1009★Haskins Nathanial ◎ 596-5781
1010★Wilkinson R M ◎ 596-5465
1011★Cannon Reginald G ◎ 596-6119
1014★Fields James E 596-3738
1015★Milford Bennie L Jr ◎ 596-2835
1019★Crews Vance W S ◎ 596-5058
1020★Whitted Geo S 596-7779
1023 No Return
1026★Johnson Carolyn D ◎ 596-1044
1027★Harrison James C 596-1587
1030★Gyant James E 596-2595
AKRON AV ENDS
1031★Bell Wm V ◎ 596-7867
1034★Clemons G G 596-4528
1102★Thorpe Marion D 596-7836
1106★Armstrong Avant D
1109★Hamilton Melvin J ◎ 596-5339
1110★Spaulding Asa T Jr ◎ 596-5545
1115★Pilgrim James J 596-6822
KIRBY RD INTERSECTS

45
JERSEY AV —FROM 2103 LAFAYETTE SOUTH 1 EAST OF SHELTON AV

ZIP CODE 27707
1914 Apartments
1★Mehta Hemangini 489-5742
2 Douglas Harrell
3 Scolton Bruce S 489-0128
4★Heflin Dean
5★Hill Walter 489-7366
6 Daniel Mary K 489-5630
7★Wilkinson M D 489-5727
8★Crowder Wm
ELMWOOD AV BEGINS
2000 Edenfield Robt E 489-8502
2004a★Ball Robt M 489-5666
2004b Hurd Peter D 489-8023
2004c★Lober Clifford W 489-5300
2006a Rockson Stanley G 489-7897
2006b★Brooks John A 489-5613
2006c★Cook Wesley A 493-2310
2008a★Walker Tim O 489-8886
2008b Mayo Shirley K 489-7607
2008c Hankovich Mary L 489-6079
2008d Kerr Jessie B Mrs 489-1420
2010a★Cheatham Julian A 489-8996
2010b Drake Robt E Jr 493-1078
2010c★Grinstead Harold M
2010d★Lane John R
2012a Rimmer Glenda L 489-0880
2012b Teasley Patricia 489-1430
2012c★Rayle Ralph E Jr 493-1874
2012d★Horne Lloyd P 489-8919
2014 Wolarsky Joel 489-4637
2016★Kasurak Peter 493-2137
2018★Wilson Patricia 489-2172
2020 Pendergraph F A 489-8102
2022 Vacant
BIVINS BEGINS
CHAPEL HILL RD INTERSECTS

38
JIM LYON RD RT 8 —FROM OLD OXFORD RD WEST 1 NORTH OF HAMLIN RD

ZIP CODE 27704
BOX NUMBERS
bx34 Vacant
bx44 Peakes Percy W
bx404 Johnson Ora L ◎ 477-4948
bx446 Swann's Mill 477-6209
Swann's Garage 477-0117
★Swann Perlie C
bx447★Mitchell J E
bx448 Swann Louis 477-3886
bx449 Mc Cray Woodrow
819 Martin John S ◎ 477-3087
823 Kee Preston G ◎
807 Cooper Royal L ◎ 477-1221
715★Parker W E
711 Lyons John L ◎ 477-8658
705 Vacant
919 Lipscomb Charlie ◎ 477-0505
BOX NUMBERS
bx35 Vacant (Bx 35-36)
bx316 Mount Level Baptist Church

18
JOE LOUIS BLVD —FROM 500 ETON RD EAST 2 SOUTH OF ELMIRA AV

ZIP CODE 27707

16
JOHN ST —FROM CHESTNUT SOUTH 1 EAST OF SOUTH ST

ZIP CODE 27707
902 Vacant
904★Gibbs Rudolph V
906 Parker Willie M Mrs 688-1095
908 Hayes Jessie 682-1270
909 Vacant (909-10)
911 No Return
BEAMON BEGINS

44
JONES CIR —FROM 3643 ANGIER AV EAST

ZIP CODE 27703
903 Gurley Fulton J 596-2245
905★Sellars John
907★Honeycutt Elmore W Jr 596-2939
909 No Return
911 Keen James D 596-4577
912★Whitfield James
914★Batts David 596-1567
915★Wheeler C Russell 596-3183
916 Mitchell C Roland
917★Lynan Melvin C 596-4303
918 Lee Garry W 596-7300
919★Hicks Richd C 596-4803
920★Wheeler David
921★Kralls Lousa
922★Lynnan Thos H 596-1590
923 Lynch Jerome 596-3938
924★Hall Jack F 596-1133
925 Pridgen Bobby B 596-6278
926 Baum Donald N 596-2803
927 Pate Milton D 596-1001
928★Wall Judy W Mrs 596-1098
931★Butler Robt W 596-9494

39
JORDAN ST —FROM 2500 W PETTIGREW SOUTH

ZIP CODE 27705
CLYDE AL BEGINS
106 Nunn Cottie R Mrs 286-9573
108 Patterson Arth V II 286-0128
109 Scarlette Elnora 286-4827
110★Foster Geo D
112 Mc Broom Ella Mrs
113★Best Nora
114 Fuller Lena S Mrs 286-7569
116 Elliott Luvenia Mrs 286-9665
118 Thomas Mary L Mrs 286-3879
120 Oliver Richd
122 Vacant
CREST INTERSECTS

42
JOYLAND ST N —FROM 2530 HOLLOWAY ST NORTH 2 EAST OF JUNCTION RD

ZIP CODE 27703
103 Lloyd Mack L ◎ 596-5004
107 Stanhope Doris Mrs ◎ 596-6444
Davis Edw
109 Foushee Robt T Jr ◎ 596-5845
114★Howerton Fred ◎ 596-5386
118★Benningfield Eunice W Mrs ◎ 596-5793

42
JOYLAND ST S —FROM HOLLOWAY ST SOUTH 2 EAST OF JUNCTION RD

ZIP CODE 27703
112★Howerton Maurice G 596-4360
114 Taylor Robt C ◎ 596-5362
201 No Return
202 Burton Harold A ◎ 596-3172
203★Ferrell James L ◎ 596-9206
205 Dhue Cleason S ◎ 596-7188
206★Pulliam Eddie R ◎ 596-1988
207 Pate Otis D ◎ 596-6343
208 Smith Arth ◎ 596-3791
214★Dwiggins Wm G ◎ 596-2875

38

JOYNER ST —FROM FERRELL RD NORTH 1 EAST OF JUNCTION RD

ZIP CODE 27704
2503 Yarbrough Madison S ◎ 682-3408
2508★Britt H F
2602 Kimrey Lester E ◎ 682-0588
2518 Cope Wm E ◎ 688-6942
2519 Moore James H ◎
2522 Cope Commie E ◎ 682-0560
2523 Dodson Foy R whol eggs ◎ 682-3318
2524 Douglas Walter A ◎ 688-1684
2602★Kimberly C S
2603 Howe Marion M ◎ 682-0574
2605★Blake Wesley W
2606 Cook Clarence E ◎ 682-7253
2610 Veazey Grace V Mrs ◎ 682-0510
2612★Young B A
★Mc Intosh Wayne
2707 Wood Leslie W ◎ 688-3281
2709★Conder Paul ◎
2710 Bateman Russell C ◎ 688-3282
2712 Blalock Albert H ◎ 688-5706
2713 Ferrell Wm A Jr
2717a★Lynn Thos L
2717b Lovette Jack
2719 Goss Norman L 688-6249
2720 High Al M ◎ 688-2808
Spell Sarah H Mrs
2725 Blaylock Minnie M Mrs ◎ 688-2881
2732 Poole Wm V ◎
2733 Stewart Hubert W ◎ 688-3283
2739 Vacant

44

JUNE ST —FROM LEE ST EAST 3 NORTH OF NEW RALEIGH RD

ZIP CODE 27701

42

JUNCTION RD —FROM 2406 WAKE FOREST RD NORTH

ZIP CODE 27703
104 Joyland Pulp Wood Yard 596-5241
116 Phelps Lee R ◎ 596-5127
118 Jackson Joseph H 596-7097
120 Cash Marshall ◎ 596-6435
122 Elliott Carvie D ◎ 596-8565
ROSE RD BEGINS
ROCHELLE BEGINS
308 Bowling Robt A ◎ 596-6532
318 Vacant (2 Hses 318-20)
322★Gunter Phillip 596-9449
326★Ferguson Roy W
332 Mangum Orastus V ◎ 596-7139
408 Duke Onis ◎
412 Buchanan Alonzo W ◎ 596-1240
416 Kerr Willie O ◎ 596-5049
420 Hall J Thos ◎ 596-6496
507 Hoerner Waldorf Corp 596-6895
510 Vacant
514 Allen Jack D ◎ 596-5065
516 Dominick Lonnie L ◎ 596-7284
620 Moorefield Donald G ◎ 596-6961
624 Atkinson James E ◎
630 Dean Lila S Mrs ◎ 596-7185
634★Navce Robt J 596-3909
639 Virginia Carolina Laundry Supply Corp 596-8224

32

JUNIPER ST —FROM HANOVER AT N&WRY EAST INTERSECTING 1300 N HYDE PARK AV

ZIP CODE 27701
N&W CROSSES
GRANLY INTERSECTS
802 Downey Alex ◎ 682-8204
804 Williams Julia M ◎ 688-2053
806 Vacant
ALSTON AV INTERSECTS
906 Tabron Flora T Mrs 682-0741
908 Clayton Willie F Mrs 688-3711
910 Hill Park G 682-5055
UNION INTERSECTS
1000 Cooper Robt L ◎ 682-6288
1002 Jones W Preston ◎ 688-4201
1004 Harris Lee ◎ 682-8008
1006a Cates Cath Y Mrs
1006b Bostic Eddie
1007★Wilson Wm D
1008 Burch Sharon L
1008½ Moser Henry W 688-0447
1009 Stocks Beulah M Mrs 688-2474
1011 Harris Fred T
Clayton Rita M Mrs 682-8216
CALVIN INTERSECTS
1024 Lassiter Fred N
1025 Burton Conway ◎ 688-9065
1026 Taborn Steade T ◎ 682-5840
1027 Thornton Willie T ◎ 682-1219
1028 Mayfield Callie Mrs 682-6970
Strudwick London L
HYDE PARK AV INTERSECTS
1102 Greater Saint Paul's Baptist Church 682-4279
1103 Walker Alice H Mrs ◎
1109a Johnson Margt Mrs 688-7540
1109★Patterson Mittie
1112 Cassidy Virginia B Mrs ◎ 688-1448
1113 Harris Mc Coy L ◎ 682-7800
FAY BEGINS
1116 Johnson Bertha C Mrs 682-6762
SPRUCE ENDS
IVY INTERSECTS
1200★Cook Sophia 688-2431
1201 Vacant
1202★Wilder Carnell
1207a Cash Mary A
1207b Vacant
1211★Reams Mary P
1213 Harris Bryant W 688-2980
1215★Olston Carlyn
1217★Moore Jesse
DRIVER INTERSECTS
1314 Johnson Marshall
1315 Apartments
1★Draughn Brenda 682-1825
2 Graham Minnie 682-9530
3★Sran Linda
4 Ingram Robt L 682-2279
1316★Wesley Brenda
PARK AV INTERSECTS
ZIP CODE 27703
1403 Pope Wm E ◎ 688-2914
1405 Hall James A ◎ 688-2913
1407 Staples Clarence W 688-4762
1422b Nunn Oscar R
ALMA INTERSECTS
1501 Johnson John L ◎ 688-7836
1503 Warren Garland R ◎ 688-4969
1504 Vacant
1505 Franklin Gervis L ◎ 682-6983
1506 Woods Violet H Mrs ◎ 682-5994

42

GUTHRIE AV INTERSECTS
MIAMI BLVD INTERSECTS
1606 Turner Annie B Mrs ◎ 688-6991
1607 Hedrick Carroll L ◎ 688-2813
1609 Parson Wm J ◎ 688-7279
1610 Hazel Virgie E Mrs ◎ 688-7933

38

JUSTICE ST RT 8 —FROM WEST AV EAST 1 NORTH OF HERBON RD

ZIP CODE 27704
BOX NUMBERS
807 Roberts Sam ◎
819 Mc Clary Dodie ◎ 477-8920
815 Johnson James W mech ◎ 471-1448
723 Justice Luther Jr ◎ 471-1992
713★Parker C W
714 Allen Prince ◎
715 Justice Mentis ◎ 477-0326
716 Vacant
710 Parker Coy W ◎ 477-6780
718 Harris Hattie H Mrs ◎ 477-4740
711 Whitted Edgar ◎ 477-0612
707 Dunston Otis B ◎ 477-1088
719 Vacant
722 Hall Roosevelt ◎
803 Fountain Gilbert N ◎ 477-1688
811 Bullock Charlie L ◎ 477-4291
814★Roberts James B
823 Waddell Charles E Rev ◎ 477-8582
816 No Return
824 Patterson Shelly Mrs

49

KAMIS ST —FROM 3105 STANFORD DR WEST 1 NORTH OF PRINCETON AV

ZIP CODE 27707
2611 Mitchell Wm H ◎ 489-2684
2612 Pierce Wilbur E ◎ 489-0743

18

KANEWOOD DR —FROM SPRINGDALE DR SOUTH 1 EAST OF BEECHWOOD ST

ZIP CODE 27707
2901★Hopkins Lonnie
2902 Lawrence P Benson ◎ 489-5485
2903 Petty Edward Jr ◎ 493-1792
2904 Stephenson Henry W ◎ 489-4017
2905 Elmore James M ◎
2906 Mason John ◎ 489-6024
2907 Jones Willie M ◎
2908 Corbitt Julius ◎ 489-0243
2909★Warren Jesse R ◎ 489-5366
2910 Rich Hazel Mrs ◎ 489-1652
2911 Hollowell Beulah Mrs ◎ 489-1144
2912 Watson Jimmy B ◎ 489-7267
2913 Graham Dorothy ◎ 489-2005
Pippen Delores B
2914★Ruffin Cath Mrs ◎ 489-4324
2915 Lyons Leo ◎ 489-8771
2916 Jones Dossie N ◎
2917 Gooch Clarence Jr ◎ 489-5655
2918 Lyles Mary Mrs ◎ 489-4408
2919 Smith John D ◎ 489-8322
2920 Dunham Carpet Cleaning Service 489-7686
Dunham Charles E ◎ 489-7686
2922 Johnson Nathl T ◎ 489-9834
2924 Thorpe Zeather E Mrs ◎ 489-5912

44

KAREN DR —FROM BONNE LA NORTH 1 EAST OF MINERAL SPRINGS RD

ZIP CODE 27703

28

KATE ST —FROM GULF SOUTHEAST 2 SOUTH OF ANGIER AV

ZIP CODE 27703
2218 Vacant
BRIGGS INTERSECTS
2305 Robertson Jack L ◎ 596-4564
2306 Roberson Emma
2307 Bridges Beulah B Mrs ◎ 596-7182
2308 Hunter Sweetie L ◎ 596-6314
2309★Hunt B L
2312 Freeman Josephine L Mrs ◎ 596-6650
BRUCE INTERSECTS (NOT OPEN)
KING INTERSECTS

38

KEITH ST —FROM DEARBORN DR SOUTH 1 EAST OF MARTIN ST

ZIP CODE 27704
2807 Johnson Zella M Mrs ◎ 477-2884
2811 Reddish Andrew ◎ 477-6205
Mason Nellie R

34

KELLY AL —FROM MISSION PL NORTH ½ BLOCK 1 EAST OF MANGUM

ZIP CODE 27701
202 Vacant
207 Person Dorothy L Mrs
211 Vacant
213 Mc Donald Wm H

49

KELLY DR —FROM GARRETT RD EAST 2 SOUTH OF CHAPEL HILL RD

ZIP CODE 27707
3904 Credle
3909 King Malvern F Jr ◎ 489-0502
3916 Vandenbroek David A ◎ 489-5614

KELLY DR—Contd
3918 Tyndall Robt G II ◎ 489-5657
3920 Nelson Larry D ◎ 489-1956
3926 Richards John R ◎ 489-8273
3927★Deru Dailey J ◎
3929 Coffin Geo K ◎ 489-1437
3931 Baggett Frank A ◎ 489-5762
4005 Bassett Basil W ◎ 489-9360
4019 Flanary Jack D ◎ 489-4444
4021 Braddock
4032 Slaughter Ronald J ◎ 489-7697
4037 Baxa Ernest G Jr ◎ 489-4590
4043★Easton Christopher M ◎ 489-5507
4045★Cooper Geo IV ◎ 489-0453
4046 Burnette Larry E ◎ 489-4003
4049 Hill Clement N ◎ 489-5710
4050 Van Fleet Wm V ◎ 489-6981

51

KENAN RD —FROM CARVER NORTH 1 WEST OF WINSTON

ZIP CODE 27704
3009 Riggs Shirley P Mrs ◎ 477-3246
Pulley Lucy V Mrs ◎ 477-6122
3010 No Return
3011 De Maere Gudio ◎ 477-1359
3014 Dermott Frances S ◎ 477-7538
3018 Rigsbee Donald H ◎ 477-4830
NEWSOM AV INTERSECTS
3100 Byrd Euva S Mrs ◎ 477-8157
3103 Holland Perry C ◎ 477-1722
3104 Garris Johnnie T ◎ 477-3930
3108 Parks Robt E Jr ◎ 477-2083
3109 Aiken Virginia S Mrs ◎
3112 Daniel Tucker D ◎ 477-1514
3114 Teasley Paul W ◎ 471-2324
3115 Duda Sadik T ◎ 477-5391
FRAZIER INTERSECTS
3200 Holloman Dennis R ◎ 477-3814
3201★Ashworth Airon D ◎ 477-5890
3208 No Return
3212 Whitlow Salm C ◎ 477-4818

51

KENDRIDGE DR —FROM 1741 GRADY DR SOUTH

ZIP CODE 27705
4801★Webster Robt L ◎ 477-0330
4805★Windham John F 477-2948
4811★Richards Don L ◎ 477-0594
4817★Oakley Charles F 477-6838
4818★Ceglia Philip L 477-4156
4821★Reid H F 477-1465
4824★Herndon Billie T 477-0609
4825★Strickland Lewis W ◎
4830★Elvin L A
4831★Ellington J R 477-7258
4834★Goss A Bill Jr 477-8080
4902★Hammond Laurence C ◎ 477-0654
4906★Hall John T ◎ 477-4906
4910★Ellis Claiborne 477-3634
4914 No Return
5000 No Return
5002★Hawley Douglas E ◎ 477-8334

53

KENMORE RD —FROM DUKE HOMESTEAD RD NORTHWEST 1 NORTHEAST OF FAIRLAWN RD

ZIP CODE 27705
3710 Tart Cicero B ◎ 477-3645
3715 Ray M B Plumbing Co 477-5338
Ray Milton B ◎ 477-2546
3719 Weaver J Van ◎ 477-2248
3720 Hobbie Wilfred D ◎ 477-0288
3722 Collins Linda C Mrs
3723 Elkins Fred K ◎ 477-3455
3727 Hooley Stuart M ◎ 477-8182
3728 Stevens Wm B ◎ 477-3245

13

KENT ST —FROM 1201 W CHAPEL HILL SOUTH

ZIP CODE 27701
702 Durham Wholesale Grocery 489-1921
704 Help House
707★Chandler Julie W Mrs ◎ 489-4813
709★Fletcher Robt
710 Vacant
711★Edgerton J E
713 Cole Gladys H Mrs 489-8053
715 Starnes James R Jr 489-1617
716 Burnette Pearl
Perry Mary
★Jefferson Ollie Mrs Mrs
716½★Wilson Louis
717★Edmonds Jeneva Mrs
718 Kent Street Grocery
Cargivans Wm
720★Murphy Leona Mrs
Rear★Mc Knight Frances
720½ Green Oscar F 489-6397
722 Vacant
JACKSON INTERSECTS
801 Johnson S Lewis ◎ 489-1877
802 Jackson James F
804 Ray Junius E 489-1081
806 Garris Charlie ◎ 489-1330
WEBB AL ENDS
808 Vacant
810★Dickson Ida Mrs
Webb Margt D Mrs
812 Rogers James D
814 No Return
815 Maplewood Cemetery (rear)
816 Sutton Geo W
818 Nichols Helen D Mrs ◎ 489-1238
820 Hatch Christine M ◎ 489-1084
824 Anthony Hubert A 489-2576
826★Starnes Vernon W
828 Parker Mary W 489-3604
830★Kelly Bernard
ELY AV BEGINS
834★O'Neal Betty Mrs
838 Riou Annie 489-8611
840a Watson Lessie Mrs 493-2249
840★Durham Westcott J
842 Fitzgerald Cemetery

19

ZIP CODE 27707
MOREHEAD AV INTERSECTS
1004a Cage Carnie B Mrs 493-1029
1004b Bradley Waddell
1006 No Return
1008a Hooker John A 489-4086
1008b Smith Abie 489-1291
1010a Harris Margt 489-8760
1010b Warren Will 489-8039
1011 Green Bertha H Mrs ◎ 489-4853
1012b★Kizzie C J
1013 Cornigans J T ◎ 489-1706
1014 Adams Joseph
Brunson Ronald M
1015 Cozart Walter W ◎ 489-1392
1016 Walker Frank 489-8956
1017★Richmond H
1018 Allen Ione ◎ 489-7111
1019 Allen Henry B ◎ 489-8235
1020a Mc Collum Georgia M Mrs 489-1724
1021a★Jones Craige 489-1722
1021b★Mc Neil Theo 489-4333
1022 Richmond Lester
1022a Torain Roberta L Mrs 489-1394
1022b Hodges Susie M Mrs 489-6206
1023a Lawson Fredk D 489-1343
1023b Saunders Mary M Mrs 489-1342
1024 Atwater Tommie
1025 Strickland Annie K Mrs ◎ 489-8427
1026b Whitfield Rona L 493-2360
1027a★Mc Ceackin Harold 489-8095
1027b Phillips Hattie H Mrs 489-8788
1028a Stanley Jennie Mrs 489-2038
1028b Hill Lula H Mrs 489-6827
1029★Etherson Mamie 489-6826
1030 Bass James
1032 Evans Geraldine C Mrs 489-1438
1032a★Johnson Wm H
1036 Rogers Virginia D 489-8957
HALLEY INTERSECTS
1100a Shackleford Mari T
1100b No Return
1101 Lyon Park School (side)
1102 Coward Willa Mrs ◎ 489-5360
1104 Vacant
1106 Lewis Mecie R Mrs 493-1640
1108 Chambers Anna M Mrs
1110★Whitley Ada
1112 Watson Walter 489-6218
1115 Green Edgar H 489-4372
1117 Mangum James E 489-4061
GUNTER BEGINS
1201a No Return
1201b★Green Beverly H
1203 Moore Ralph P 489-8812
1206 Smith Ava ◎ 489-1151
1207 Williams Annie C Mrs ◎ 489-6168
1208 Cozart Deloris 493-2366
1209 Coushee Odessa F Mrs ◎ 489-6169
1210 Mitchell Thaddus O 489-8973
1212 Langley Noah L ◎
1213 Alston Louis
1214 Bradley James L ◎ 489-5987
1215a Zimmerman Addie 489-8012
1215½ Alston Brenda
1216a Merritt Bryden M
1216b Smith Mabel
1217 Zimmerman Johnnie E
1217½ Rogers Dexter
1218 Pettiford Isaac F
1219 Evans Saml 489-8367
1220 Gallimore Frank
LAKEWOOD AV INTERSECTS
1300 Schenk John D ◎ 489-1167
1304 Barrett David H ◎ 489-5596
1306 Darling John B ◎ 489-7531
1308 Yates Coy W Rev ◎ 489-1872
1310 Jackson Wallace ◎ 489-3778
1313 Horton L W Wyche ◎ 489-4295

47

BIVINS INTERSECTS
1400 Wishnov Elwood J mfrs rep ◎ 489-0308
1406 Roberts Benne W ◎ 489-8848
1408 Branch Leslie O ◎ 489-0897
1412 Harris Arth M ◎ 489-6792
1414 Stein Robt E ◎ 489-0672
HIGH BEGINS(NOT OPEN)
1506 Abelkop Sheldon
1516 Mueller Earl G ◎ 489-5521
1523 Ashbaugh Virgil J Jr ◎ 489-4201
WARD INTERSECTS
1600 Margolis Jacob C ◎ 489-2814
1601 No Return
1604 Kirtz Jerome M ◎ 493-2252
1608 Blalock John R ◎ 489-1352
1612★Califf Lydia C
1613 Wilkinson Thos N ◎ 489-2269
SYCAMORE INTERSECTS
1616 Hunt Louis C ◎ 489-5935
1618 Johnson Nannie G Mrs ◎ 489-3245
CITY LIMIT
SOUTHWOOD DR BEGINS
1710 No Return
1711 Crutchfield Charlie M ◎ 489-4259
1715 Aydlett A Laurance ◎ 489-8548
UNIVERSITY DR INTERSECTS

38

KEYSTONE PL —FROM DEARBORN DR NORTH 1 WEST OF OLD OXFORD RD

ZIP CODE 27704
3602 Oxford Manor (Ofc)
3604 Holloway Effie Mrs 477-4101
3606 Douglas Hattie A 477-4006
3610 Grayson Pauline G Mrs 477-5314
3612★Martin Joanne 477-8786
3614 Apartments
1 Mc Millan Martha
2 Edwards Ralph Jr 477-0942
3 Brannon Euna J 477-7960
4 Morris Laura 471-2068
5 Wall Evelyn 471-1429
6 Snipes Hattie Mrs 477-1171
7 Reams Gertie Mrs 477-9078
8★Mc Neil Johnsie M
9 Judd Audrey Mrs 471-1442
10 Smith Hubert 477-2755
11 Johnson Mary Mrs 471-1923
12 Cobington Francis D 471-1491
3618 Barrett Josephine C 477-2456
3620 Perry Bobby L
3628 Apartments
1★Longo Primer
2★Hawley Nathl 471-3506
3★Hinton Novella C
4 Vacant
5 Matlock Ambrose 471-2339
6 Lester Pauline 471-1024
7 Purefoy Jean
8 Roper Hazel
3633 Bragtown Health Clinic

40

KILMER TER —FROM 1400 N MIAMI BLVD SOUTHEAST

ZIP CODE 27703
1601 Holt Paul L ◎ 688-2563
1604 Ray Mabalene Mrs 682-6333
1605 Mast Wm G ◎ 682-2565
1606★Hall Cathy
1607 Smith Gavin S ◎ 688-2561
1608 Hackney James L ◎ 682-3703
1609 Stone James E ◎ 682-0949
1610 No Return
1612 Bralley Joffre J ◎
1613 Holt Jessie W Mrs ◎ 682-3705
1614 Harrell Robt B ◎ 688-9418
1616 Tackett Kathryn J Mrs ◎
1618 Brown David W ◎ 682-1729

55

KIMBALL DR —FROM COLE MILL RD NORTH 2 WEST OF ROSE OF SHARON RD

ZIP CODE 27705
118 Wade James L ◎ 383-2934
119 Wagoner Sam Jr ◎ 383-3127
121 Williams Leonard H ◎ 383-3177
122 Vacant
126 Crew Norman L ◎ 383-3330
129 Millar Roger C ◎ 383-3036
130 Ellis Clayborn R ◎ 383-3077
134 Miller Michl D ◎ 383-1283
138 Jessup Robt G ◎ 383-1122
139 Nunn Robt C ◎ 383-2018
142 Buchanan Howard C ◎ 383-3234
146 Koehler Roland G ◎ 383-1613
151★Cheek John Y ◎ 383-3073
152★Reed Robt H ◎ 383-6832
156 Sutphin Ray ◎ 383-1387
160 Millard Geo A ◎ 383-4466
164 Meachum Leaton C Jr ◎ 383-4385
163 Bishop Alton B ◎ 383-4717
167 Chesson Jerry S 383-4483

49

KIMBERLY DR —FROM RUGBY DR SOUTHWEST 1 NORTHEAST OF NOTTAWAY RD

ZIP CODE 27707
2 Turner James C ◎ 489-7014
8 Sapp Baxter B Jr ◎ 489-8897
9★Mac Kenzie Josh T Rev 489-5849
14 Williams Lester C ◎ 489-8804
18 Back Edw W Jr ◎ 489-2635
19 Overbey Danl A III ◎ 489-3796
24 Nichols David A ◎ 489-1820
30 Hughes Jack ◎ 489-9504
33 Raft David ◎ 489-7011
39 Robbins Philip D Jr ◎ 489-2793
42 Cavanagh G S T ◎ 489-6246
46 Gray Kathryn J Mrs ◎ 489-8700
54 Eaves Geo W Jr ◎ 489-3068
55 Bugg Everett I Jr ◎ 489-5195
57 Kredich Nicholas M ◎ 489-4355
59 Thaler F Roger ◎ 489-4755
60 Coggin Geo A Jr
64 Napper Fred ◎ 489-2804
68 Bach Walter D Jr ◎ 489-8781
71 Garrett Lewis C ◎ 489-0148
73 Faucette Wm J ◎ 489-4643
82 Saint Stephen's Episcopal Church 489-9282
Training Center For Hearing Impaired Children
Duke Acoustic Nursery

28

KING ST —FROM 2500 ANGIER AV SOUTH

ZIP CODE 27703
608 Chamberlain Wilma Mrs
611 Williams Thos J ◎ 596-6869
612 Melton Carl
KATE ENDS
SCL RR CROSSES

49

KING CHARLES RD —FROM GARRETT RD 1 SOUTH OF KELLY DR

ZIP CODE 27707
4005 Howie Wm A ◎ 493-2281
4006 Seigler Hilliard F ◎ 493-1105
4009 Clifton T V 544-1384
Clifton Wade V Jr ◎ 544-3557
4010 Evans Geo F ◎ 544-1853
4014 Myers Steven A ◎ 493-1305
4015 Welborn Margt S Mrs 489-5903
4019 Bowman D R ◎ 493-2192
4026 Kirby James R ◎ 493-1192
4030 Clapp James R ◎ 493-1891
4031★Weisner Wm H Jr
4039 Tindall John P ◎ 493-1181
4117 Daughtry R E Contractor 493-1571
Daughtry Royle E ◎ 493-1571
4125 Vacant
4126 Bennett Floyd G ◎ 493-1702

51

KINLOCK DR —FROM LATTA RD SOUTH

ZIP CODE 27705
4545★Rogers J Marvin ◎ 477-5114
4549★Banzer Alf A ◎ 477-5507
4601★Cherry Thos L ◎ 477-8525
4609★Davis Jerry T 477-7452
4801★Tyson John C 477-0024
4803★Nelson Eddie 477-0351
4804★Newton Billy R ◎ 477-0015
4805★Gang Gregory H ◎
4809★Wang Chin Muh 477-4166
4810★Kee Ronald 477-8177
4820★Hursh Lawrence H 477-8070
4822★Chappell M W 477-4702
4902★Culbreth James W 477-4079
5001★Sims Ronald F ◎ 477-5145

24

KIRBY ST —FROM 1600 RIDDLE RD NORTH

ZIP CODE 27707
2505★Taylor Mary 596-7204
2507 Herron Rosa P
2510★Benneham Efland 596-8855
2511★Day Otha 596-8586
2512★Butler Willie E 596-4345
2513 No Return
2514 No Return
2515 Young
2516★Sherrill Myrtle D 596-4862
2518★Grahan H
2519 No Return
2521 No Return
2522 Arledge Clarence Jr
2523★Leak J M Mrs 596-8079
2525★Harris Thos 596-7051
2602★Cuttino Thos 596-2477
2604★Core Otis
2608★Brown Mary Mrs ◎ 596-5535
2610★Hayes James J ◎
★Turnaze Amos
2612★Barbee Clyde ◎ 596-8712

53

KIRK RD —FROM DUKE HOMESTEAD RD WEST 1 SOUTH OF CARVER ST

ZIP CODE 27705
2602 Harvell Sherlon H ◎ 477-3697
2604 Draeger Kerry D 471-2287
2606 Proctor Hayman A ◎ 477-4554
2608 Thompson Mae W Mrs 477-4889
2613 Glenn Rodwell A
2616 Gaulden James C ◎ 477-2819
2620 Woods David E ◎ 477-2054
2621 Teague Alex W ◎ 477-3935
2624 Black Harvey B ◎ 477-2953
2625 Evans Wilbur T ◎ 477-4345
2628 King Lumas C ◎ 477-2439
2629 Poole Wm E ◎ 477-1129
2633 Tripp Larry R ◎ 477-4616
2634 Jones Larry D 477-7981
2635 Akridge Shirley Mrs ◎ 477-0156
2636 Tilley Alma A Mrs ◎ 477-3046
2637 Rhodes Clyde W ◎ 477-8188
2638★Vincent Dan Rev ◎ 471-2883

53

KIRKWOOD DR —FROM KENMORE DR EAST 1 NORTH OF CARVER ST

ZIP CODE 27705
1403 Bright Wm O ◎ 477-5238
Bright's Beauty Shop 477-5238
1409 Boylston James A ◎ 477-1180
1412 Tillman Julian C ◎ 477-4836
1413 Vacant
1416 Williamson David S ◎ 477-4843
1417 Bennett Harold H ◎ 477-4634
1418 Casey James T ◎ 477-3235
1419 Lovette Thos R ◎ 477-2955
1423 Gates J Clyde ◎ 477-5068
1424★Cates Henry C Jr ◎ 477-5543
1428 Whitaker Blanche T Mrs ◎ 477-2655
1429 Hobgood Ruth H Mrs ◎ 477-3756
1432 Stone Charles J ◎ 477-5241
1433 Young Leo ◎ 477-4355
1434 Handsel Ira S ◎ 477-3750
1437 Fogleman Floyd G ◎ 477-2049
YORK ST BEGINS
1501 Howard Henry J ◎ 477-4510
1502 Davis Roy E ◎ 477-8451
1503 Thompson Charles W ◎ 477-6252
1504 Stone Dwight K ◎ 477-6762
1505 Kaplan Herbert P ◎ 477-3911
1510 Mayes James H Jr ◎ 477-3910
1516 Whaley Mary J Mrs ◎ 477-4451
1601 Cain Eug R ◎ 477-3068
1604 Woods Claiborne S Jr ◎ 477-2933
1605 Glover
1607 Robinson Virginia Mrs ◎ 477-2854
1608 Green Beulah S Mrs ◎ 477-5898
1611 Sauls Peggy ◎ 477-3661
1612 Orcutt Wm A ◎ 477-2936
1616 Lupton Theo B Jr ◎ 477-3259
1619 Shields M Bruce ◎ 477-8844
1620 Renn James E ◎ 477-8793
1621★Mason R G 477-4569
1624 Tyndall Joe I S ◎
1625 Vacant
1628★Scoven Charles R 471-2178
1629★Rouse Thos C ◎
1701 Barnhill Benj R Jr ◎ 477-2437
1703★Lamphere Gary W 477-0778
1709 Herron Carroll F ◎ 477-8859
1712★Elliot Roger V Rev 477-1084
1715 Fara Louis ◎ 477-3957
1717 Castle Wallace J ◎ 477-4636
1721★Levchak Joseph
BRITT ST INTERSECTS
1800 Benbow Jay L ◎ 477-5144
1804★Veasey Wm ◎
1810 Lloyd Harold ◎ 477-4325
1811 Hales Erwin J ◎ 477-0952
1812 Buckner Ulmont V ◎ 477-2446
PRESTON RD INTERSECTS
1900 Vacant
1901 Gardner Edgar J trucking ◎ 477-4319
1903 Currin Mildred A Mrs ◎ 477-4800
1909 Odom Guilford E ◎ 477-4339
1910 Milko Dennis C ◎ 477-1317
GUESS RD INTERSECTS

55

KNOLLWOOD DR —FROM 3614 COLE MILL RD NORTH 2 WEST OF FLEMING DR

ZIP CODE 27705
3608 Hester W Douglas ◎ 383-5381
3610 Maynard Graham B ◎ 383-4801
3611 Pierce Luther T ◎
3618 Holleman Lassie G Jr ◎ 383-1119
3619 Byrd John E ◎ 383-2903
3620 Ward Arnold R ◎ 383-3943
3703 Frankensteen Arth J ◎ 383-2791
3704 Puckett James D ◎ 383-2390
3708★Parrish Larry 383-5103
3709 Salmon Garland R ◎ 383-2385
3710 Emory Rodney M ◎ 383-4765
3711 Greene Odelle B Mrs ◎ 383-2010
3723 Broadwell Thos W ◎ 383-2334
3724 Martin James C ◎ 383-3470
3725 Hilliard Norman H ◎ 383-3596
3726 Fisher Wm H Jr ◎ 383-4102
3727 Hamm Kenneth R ◎ 383-2200
3730★Joyner Wm F 383-6791
3805 Schultz David P ◎ 383-6167
3809 Broadwell Richd ◎ 383-3443
3811 Byrd John W Jr ◎ 383-3381

Belk Leggett
Durham's Largest Department Store
FREE PARKING
South Square Mall, Chapel Hill Blvd. 493-3411

KNOLLWOOD DR—Contd
3823 Skinner Charles R Jr ◎ 833-3504

36
KNOX CIR —FROM 216 E KNOX NORTH AND EAST

ZIP CODE 27701
200 O'Briant Lee W ◎ 682-5163
208 Pahl Dale A 682-0225
209 Watkins Ralph J ◎ 682-2204
212 Brunson Joseph W ◎ 682-6949
213 Younger Joe W ◎ 688-4281
216 Aldridge Wm H Jr ◎ 682-3330
217 Lee Ila H Mrs ◎ 682-6948
218 Morris Eliz M Mrs ◎ 682-6947
219 Martin Robt M ◎ 688-4416
220 Knight Merrill P ◎ 688-3305
227 Beaver Gene W ◎ 688-2595
231 Burgess Frances C Mrs ◎ 682-3340

36
KNOX ST E —FROM 1500 E MANGUM EAST 1 NORTH OF NANCY

ZIP CODE 27701
ROSBORO RD INTERSECTS
KNOX CIR BEGINS
208½ Sindelar Karen 682-0225
209 Berenson Irving
VISTA ENDS
306★Mangum Doris ◎
HOLLYWOOD INTERSECTS
402★Moon Estes ◎
SHAWNEE INTERSECTS
AVONDALE DR INTERSECTS

43
KNOX ST W —FROM 1500 N MANGUM WEST 3 NORTH OF MARKHAM

ZIP CODE 27701
105 Wright Richd H ◎ 682-3481
ACADIA ST INTERSECTS
209 Webster Harry W ◎ 688-4438
211 Daniels Nancy P Mrs ◎ 682-4846
GLENDALE INTERSECTS
400 Johnson Mame C Mrs ◎
402 Hinshaw Wm B ◎ 682-5376
404 Lawson Wm H ◎ 688-1728
406 Pittman Elbert M ◎ 682-8850
407 Williams Harry T ◎ 682-3341
Williams Irma T Mrs nurse
408 Whitaker Wm E Jr ◎ 682-8057
409 Meares Emerson W ◎ 682-3682
410 Gooch Betty P Mrs ◎ 688-6784
412 Hobbie Henry W ◎ 688-3598
415 Hamlin David V ◎ 682-3335
417 Nicholson James L Jr ◎ 682-4725
WASHINGTON INTERSECTS
500 Burke James J ◎ 682-5178
504 Vassiliades Vassiliki L Mrs ◎ 688-7608
505 Fogleman Lindsay L ◎ 688-4405
506 Molina Helen B Mrs ◎ 682-5398
508 Brock Edgar S Jr ◎ 682-0993
511 Murray Isaac E Jr ◎ 688-3365
ARBOR ST BEGINS
EDGEVALE RD INTERSECTS
600 Barnhill James T ◎ 682-6060
601 Tilley Wm L Jr ◎ 682-6226
602 Vacant
605 Hosner Herald E ◎ 682-7296
ARBOR BEGINS
709★Foster Wm L Jr ◎ 682-3885
711★Krahler J L 682-6494
711½ No Return
713★Stein Robt 682-2721
Mc Dowell Barbara E Mrs 688-6405

36
RUFFIN INTERSECTS
801 Mangum Wm C ◎ 682-2363
803 Perry Louis F ◎ 688-7705
805 Hunnings Lloyd T ◎ 682-4181
808 Hales Charles M ◎ 688-4882
809 Lessig Claude A ◎ 692-2685
810 Norman W Don ◎ 688-2872
811 Davis E Howard ◎ 688-7883
812 Jones Randolph P ◎ 688-6182
813 Haswell Jane E
813½ Eaves Lucille M Mrs ◎ 688-6602
814 Wiggs Alma G Mrs ◎ 286-8008
WOODLAND DR BEGINS
815 Bobbitt Marvin G Jr ◎
816 White J Edw ◎ 688-6282
817 Bobbitt Esther H Mrs ◎ 688-7962
818 Poole Mary W Mrs 682-1490
819 Rogers Edw M 682-7237
820 Haswell Bernice I Mrs ◎
DUKE INTERSECTS
905 Davenport Ollie B ◎ 682-8775
908 Jackson Wallace E ◎ 688-1158
909 Stone Kerney C Jr ◎ 688-1849
910 Butler Thelma S
912 Sally May L Mrs ◎ 682-8584
913 Brown Wm L Jr ◎ 688-5090
NORTON BEGINS
914 Vassiliades Helen C Mrs ◎ 682-3878
915 Samfield Max M ◎ 688-1010
916 Hackney Elmore H ◎ 682-0145
918 Lewis Charles H ◎ 688-1994
919 Vacant
GREGSON INTERSECTS
1002★Watson Harvey L Rev 682-6439
1006 Painter Jefferson C ◎ 682-0512
1008 Hall Leon M Rev ◎ 688-5439
1009 Talton Geraldine V Mrs ◎ 682-9597
1010 Tilson Clifford W ◎ 682-0788
1011★Barge Mary L ◎ 682-4297
1012 Hackney Geo F ◎ 682-9077
1014 Montgomery D Peden ◎ 688-5640
DOLLAR AV INTERSECTS
1101 Thomas Norwood A ◎ 688-5168
1103 Stone Mary S Mrs ◎ 682-0956
1105 Cowan Robt H Jr ◎ 682-5877
1106★Jones Bedford ◎ 682-6995
1107 Perry James W ◎ 682-5940
1108★Carruth Paul Rev ◎ 682-0800

WATTS INTERSECTS
BUCHANAN RD INTERSECTS
ZIP CODE 27705
1122★Hester Lillian M
1212 Vacant
1214★Allen Peggy
LANCASTER ST INTERSECTS
1304 Parker Eug ◎ 286-4096
1306 Nunn Wilbert E 286-3597
1307 Knox Street Grocery 286-1736
ONSLOW INTERSECTS
1407 Daye's Barber Shop
1410 Brandon Madie W Mrs 286-1595
BERKELEY INTERSECTS
1503★Newman Margt
1505 Durham Lacy
1506★Long Anna
1506½ Vacant
1507 Bell
1509 Covington Mary G Mrs 286-1550
1509½★Whitted Mary

SEDGEFIELD ST INTERSECTS
1600★Scott Clarence
1604 No Return
27
1609★Nicholson J L
1611 Long Dacelia S Mrs 286-9030
CLARENDON ST INTERSECTS
1702 Decker James R 286-9597
1703 Terry Euphrazine B Mrs ◎
1704 Clark Lureta T ◎ 286-7062
1705 Ferrell Wm J ◎ 286-2571
BROAD ST INTERSECTS
1807 General Telephone Co Of The Southeast sub sta 286-1218
1808a Pierce Aubrey J
1808b Clark Decorating Co
Clark James 286-9209
IREDELL ST INTERSECTS

33
9TH INTERSECTS
2012 Garrett Wm A ◎ 286-3519
2014★Conway Julius ◎
EDITH INTERSECTS
2100★Hicks Bobby J
2101 Jenks Esther L ◎ 286-9473
2104 Cameron Rachel J Mrs 286-1923
2104½ Arrington James A 286-9632
2105 Hester Geo W Jr ◎ 286-7869
2106★Fowler Lawrence L 286-1097
2107a Cates Minerva E Mrs 286-0669
2107b Vacant
2108 Mc Cloud Suzanne H 286-4206
2111 Porter Thelma L 286-2453
VIRGIE INTERSECTS
2201 Dean Minnie W Mrs 286-7864
2205 Briggs Mabel H Mrs 286-4689
2206a★Sheer Alan H 286-2752
2206b Dryer Barbara P ◎ 286-1192
2208 Smith Herbert E 286-0220
2209 Cole Woodrow W ◎ 286-1763
2210 Hart Oscar L
2211 Gregory Wm T
2212 Art's Beetle Parts 286-4380
CAROLINA AV INTERSECTS
2303 Earp Charles C Jr ◎ 286-9296
2304 Pittman Wm H ◎ 286-4723
2305 James Saml C ◎ 286-1475
2306 Sauls Lela B Mrs 286-9323
HALE INTERSECTS
2400 Conway Geo W ◎ 286-4852
2401 Carrington Geo H ◎ 286-7873
2402★Parker Wilson 286-2419
2403★Moore Malinda R 286-4147
29
2404 Cates Thos W ◎
2405 Bridges Lawrence C ◎ 286-3793
2407 Gore Ralph J ◎
2408★Hardin Mark C
2408½★Caviness Anne Mrs
2409 Lovett John H ◎ 286-3723
2410 Ligon Paul J ◎ 286-4158
2411 Ferrell Rufus F ◎ 286-0350

37
ROSEHILL AV INTERSECTS
2501 Mc Gee
Hinsdale Mary Mrs 286-9635
2503 Harris Mattie I 286-6706
2503b Martin Nora L Mrs 286-7565
2507 Oakely Clifford L Jr 286-1472
OAKLAND AV INTERSECTS
2606 King Ralph C ◎ 286-4268
2607 Hargis Lottie M Mrs 286-1654
2608 Cayton Lawrence W ◎ 286-3206
2609 Murray Eileen O Mrs ◎ 286-3630
2610 Spain Brown M ◎ 286-3636
2611 Ross Paul H ◎ 286-0398
31
2612 Cates Gladys L Mrs ◎ 286-9648
2614★Fowler Donald J

ALUMINUM COMPANY OF N.C., Inc.
North Carolina's Largest Applicator of Aluminum Siding
"Carolina's Foremost Aluminum Products Dealer"
Aluminum Sidings
Aluminum Awnings
3022 N. Roxboro Rd.
Storm Doors and Windows
Aluminum Carports
Durham, N.C. (27704)

DURHAM BUILDERS SUPPLY CO.
BUILDERS' SUPPLIES of All Kinds
●
BUILDERS' HARDWARE
●
BUILDING SPECIALTIES
Customer Parking
105 S. BUCHANAN BLVD. (27701)
Phone 688-1381

CLAUDE M. MAY, Inc.
PAINTING — PAPERING — INTERIOR DESIGNING
AMPLE PARKING SPACE
1101 W. Main St. (27701) Tel. 682-9348

BLALOCK PAVING INC.
TOM BLALOCK
Driveway Specialists • Commercial • Residential
1804 Tillery Place (27610)
P.O. Box 11325 (27604) Raleigh, N.C. Tel. 834-2533

THALHIMERS
ONE OF THE SOUTH'S NEWEST AND MOST COMPLETE DEPARTMENT STORES
All Stores Tel. 286-7751
Lakewood Shopping Center
Northgate Shopping Center

W KNOX ST—Contd
2614½★Brown Andrew K III
2616a Evans Bertha W ◎ 286-1723
2616 Vacant
2618a Hall Dorothy B ◎ 286-4918
2618b★Dianel Rosa K Mrs 286-9787
2620★Harrell Jeffery L
2620c★Andrew Sam
ALABAMA AV INTERSECTS
HILLSBOROUGH RD INTERSECTS

42
KRAMER PL —FROM 523 WALTON ST EAST

ZIP CODE 27703
1 Faulks Constance
2 Parker John H 596-4432
6 Lawrence Jane Mrs 596-4148
7 Sellars Geo L Jr 596-8705
8 Russell Theresa P Mrs
10 Wilson Vernon
11 Ferrell Freddi C
12 Newman James T

45
LAFAYETTE ST —FROM 2013 JERSEY AV WEST 3 SOUTH OF MOREHEAD AV

ZIP CODE 27707
2103 Arnold Worth ◎ 489-1530
2103b Simpson Lois T 489-8670
2104 Drane Robt L ◎ 489-1205
21051 Farrell Carl M 493-1701
21052 Arnold Steven 489-5007
21053 Eveland Debra J 489-6088
21054 Schaber Steve M 489-3539
2106 No Return
2107 Hogan Carl L 489-5783
2109★Cosgrove Wm 489-7217
2111 Durham Gardner O ◎ 489-3927
SHELTON AV INTERSECTS
2200 Poe Douglas Jr 493-1041
2202★Churney V Carl
2203★Epstein Charles 489-7623
2205★Morrison Dave 489-1647
2212★Sears Mary
Utley John C
2213 Weintraub Richd 489-4405
★Diaz Benito 489-2016
2215★Schuckman Robt A 489-7227
2216★Williams Alice S
2217★Serio Terry 489-7561
★Knoche Gerald
2218 Bolick John T
2219a Deneen Paul G 489-1383
Michie Jeff C
2219b★Caudill Franklin T
2220★Carmichael Claude 493-1297
2221★Bhotika Santosh C 489-1134
2222★Whittington Wm E IV 489-4743
2223 Kirkland Richd I Jr 489-0530
2224★Lin Fan-Nan 489-4508
2225 Greene Eliz 489-1403
2226 Coolidge Sharon N 489-1196
2227★Elliott Thos E 489-1702
2228 Hayes Lawrence F Jr 489-8027
2229a★Ball Gwen 489-7168
2229b★Kelly Michl F 489-5857
2229c★Bacchetta Bernard P 489-2430
2229d Allison Harold R 489-5997
2229e★Schmidt Hans A
2229f Cheung Kwok-Sing 489-0020
2230★Graham Croley W 489-7295
2232★Aller Cindy 489-8819
2234★Mc Laughlin Nancy D 489-7005

NORWOOD AV INTERSECTS

38
LAKE DR —CHANGED TO FORRESTER ST

3055 Vacant (3 Hses 3055-66)
3067★Brandon Floyd W
3068 Harris Lucille P
3069★Bridgeford D

45
LAKE ST —CHANGED TO MERRIMAC ST

24
LAKELAND ST —FROM GLENN SOUTHWEST 1 EAST OF EUGENE ST

ZIP CODE 27701
405 Mc Laurn Janette C Mrs 688-5894
415 Mc Intyre John D 688-1800
Mc Duffie Willie J 688-6465
416 Judd Lonnie
417 Scippra Martha 682-2263
Burch Estelle 688-1703
418 Howze Palestine Mrs
420 Mongum Martha W Mrs 682-7638
421 Harris Richard ◎ 682-1893
422 Whitfield Eddie 682-1310
Yountz Lucy B Mrs 688-5638
423 Vacant
424 Teasley Bessie B Mrs ◎
425 Taylor John
426a Tucker Minnie 682-2423
426b Farrington Gloria
427 Lowens Catherine L 688-1244
428 Harris Florence R Mrs ◎ 688-3771
429 Rosemond Willie ◎ 471-1684
432 Sellars Lonnie
Wiggins Louise F Mrs
WATKINS BEGINS
500 Upchurch B Lonnie Jr ◎
504 Crosland Roosevelt Jr ◎ 682-1276
506 Russell G Stacey 682-1715
512 Rock Center day nursery 688-1701
Guion Maggie M Mrs ◎ 688-1701
516 Kea James ◎ 688-4694
520 Hines Edw ◎ 682-1203
522 Smith Thos W ◎ 688-5839
528 Ashe Harry L ◎ 688-7474
530 Hayes Willie J ◎ 682-3633
531 Grady T A Community Center 682-4582
610 Wash House 682-9832
612 Bells Barber Shop
612½ Three-M-Beauty Salon 688-2287
614 Mc Dougald Terrace Super Market 688-9182
1214 Kennell Claude E ◎ 596-2915
1216 Ancrum Joseph A ◎ 596-6763
1218 Brown Jeanie A Mrs 596-6227
1219 Thomas Robt G ◎ 596-2526
1220 Doby Mary B Mrs ◎ 596-5549
1221 Gates Lena Mrs ◎ 596-6726
1222 Link Amos E Jr 596-2607
1223 No Return
1224 Hunter Eddie L ◎ 596-8842
1226 Boykin Johnny H ◎ 596-3994
1228 Bowens H Curtis ◎ 596-2703
1230 Reeves Hallie L Mrs ◎ 596-1274
1404 Lincoln Apartments
B2a Andrews Jessie M Mrs 682-1709
B2b★Lewis Cora
B2c Hodges James A 688-3936
B2d Berry Mattie P Mrs
B2e Long Emma 688-1945
B2f Walker Maxine
B2g Lyons Walter E
B2h Leathers Wm
1405 Apartments
C1a Bullock Dewey
C1b Stanley Covia L
C1c Bridges John 688-0353
C1d Brewer Calvin
C1e Watson Brenda M
C1f Barber Larry 688-4495
C1g No Return
C1h Hayes Alphonso R 688-0696
C1j Bailey Thos S 682-3807
C1k Jones Julia A
C1m Moore Mary M Mrs 688-9005
1408 Apartments
F1a Stanley Nora
F1b Jenkins Ray
F1c Vacant
F1d Bethea Marvin 638-8962
F1e Mc Kinnon James
F1f Lyons Paul L 688-0552
F1g Vacant
H Mc Clain Mildred
1411 Apartments
E2a Murray Mary E 682-1948
E2b Davis Edith L Mrs
E2c Vacant
E2d Carver Kenneth R
E2e Melton Lloyd
E2f Koolack Naomi
E2g Mc Arthur Lois
E2h Garrison Walter
1414 APARTMENT,
B3a Reid Kath 682-4036
B3b Hatchet Grace
B3c Vacant
B3d Myers Joan C
B3e Roland Janice
B3f Smith Ella
B3g Weaver Raymond L 688-5834
B3h Mc Neely Lew
1415 Apartments
D1a Brown Irene
D1b Wilkens Thos
D1c Nails Bettie Mrs 682-0291
D1d William Mary
D1e Barrett Mildred W
D1f★Nails G
D1g Evans Judy 688-5719
D1h Witherspoon Tapp
D1j★Williams Mary
D1k Vann Yvonne D Mrs
1502 Apartments
E4a No Return
E4b Bass Doretha
F4c Jones Martel
Efd Street Brenda J Mrs
E4e Burton Walter 688-3606
E4f★Morris Winfred
E4g Bond Jacqueline
E4a Parker Ruby
1503 Apartments
G1a Allen Iola 682-2093
G1b Lewis Mamie S Mrs
G1c Saunders Hortense 682-3626
G1d Jackson Lillie
G1e Brown Landas
G1f Howell Willie
G1g Cheek Pauline 688-0640
G1h Christmas Leone M 688-8608
G1j Cannady Gloria 688-1457
G1k Vacant
G1l Cross Virginia
G1m Alston Tony

Wm. Muirhead Construction Co. Inc.
COMMERCIAL • INDUSTRIAL • HIGHWAY
General Offices 682-9215
Muirhead Asphalt 682-9219
Constructors Concrete 682-9211
Building Supplies And Shop 682-9214
1435 Camden Av. At H and W R.R. (27704)
P.O. Box 2012 (27702)

REALTOR®
SOUTHLAND SA ASSOCIATES
212 N. Corcoran St. Durham N.C. 27701
Call 688-8121
Realtors and Insurors
MEMBER NATIONAL ASSOCIATION OF INSURANCE AGENTS

THE
The House of Reeves, Inc.
"We Impart Dignity in Death"
WM. ALPHONZA REEVES, Licensed Director
3314 APEX HWY. (27707)
TELS. 544-3709—544-3700

LAKELAND ST—Contd
1506 Apartments
F2a Kitrell Frances 682-0543
F2b Love Peralie
F2c Thorpe Paul L
F2d Hinton Larry S
F2e Roberts Patricia W
F2f Mason Edw
F2g Monroe Mozell
F2h Mc Kinnon Robt
1509 Apartments
A3a Mason Henry 688-3278
A3b Burgess Frank
A3c Mason Rosetta
A3d Wallace Gwendolyn
A3e Oliver Ernestine H
A3f Robinson Freddie
A3g Calnek Terry 682-0168
3h Dorsey Oscar Jr 688-3209
A3j Webb Arlene
A3k Roberts Calvin 688-3105
A3l Alston Wm J
A3m Nicholson Kenneth
1510 Apartments
E5a Privett Geo
E5b Perry Lennie 688-2930
E5c Avent Leevan W
E5d Rogers Elma
E5e Vacant
E5f Milberry Angela 682-3062
E5g Carmon Alice F
1515 Apartments
B1a Hayes Lauretta W
B1b Hayes Linda
B1c Johnson Glossie
B1d★Johnson H D
B1e Elliott Estelle
B1f★Cates Sarah 688-5756
B1g Allen Gathea G 688-3965
B1h Joyner Betty

4
LAKEWOOD AV E —FROM 714 S MANGUM EAST

ZIP CODE 27707
BOTTOM LA ENDS
ROXBORO INTERSECTS

15
LAKEWOOD AV W —FROM 714 MANGUM WEST

ZIP CODE 27707
106 Vacant
108 Rigsbee Tire Sales Inc 688-1383
SOUTH INTERSECTS
220 Bell's American 688-2819
CARRINGTON INTERSECTS
NS RY (OVERPASS)
424 Lakewood Grocery 682-9516

17
WILLARD ENDS
BAXTER ENDS (NOT OPEN)
502 Carolina Air Conditioning Co Inc 489-9169
Carolina A-C Service Inc air condtg 493-2312
DUKE INTERSECTS
609 Glenn Geo W 688-3633
HILL INTERSECTS
701 Walters Thos E ◎ 489-1215
705 Woods Robt ◎ 489-4935
VICKERS AV INTERSECTS
SHEPHERD ST INTERSECTS
ARNETTE AV INTERSECTS
1007 Carpenter James
1009 Eskelinen Rita
1012 Barnes Joseph W ◎ 489-5931
1013 Vann Arth III ◎ 489-6942
1014 Clark Marian L Mrs 493-1317
1015 Fowler Thos W ◎ 493-1008
1016 Smith Robt J 493-2202
1017 Young James D Rev ◎ 489-7271
1019 Durden Mildred D Mrs ◎ 493-2250
1020 Anglin Thos M ◎ 489-6798
1022★Gregory N A ◎ 489-9695
1023 Johnston Mary Y ◎ 489-6131
1025 Mangum Ernest H 489-5476
CARROLL ST INTERSECTS

CORNELL INTERSECTS
1302 Mangum Charles J
1303 Adelman Mark R ◎ 489-8013
1304 Tate Cremoha J Mrs
1306 Bynum Robt V 489-8495
WELLS INTERSECTS
KENT INTERSECTS
1402 Blanchard Broddie F ◎ 489-7129
1404 Griffin Marie F Mrs ◎ 489-3856
1406 Jones A Herman ◎ 489-6734
MOREHEAD AV INTERSECTS
1500★Robertson Ardell M 495-1589
ROSEDALE AV INTERSECTS
1601 Riddick Luther A ◎ 489-4672
1602★Sams Doris A ◎ 489-7587
1603 Carlyle Horace E ◎ 489-2148
1605a Buriel Joseph F 489-9696
1605b Hawley Philip C 489-5698
1606 Cole Edna T Mrs ◎ 489-4569
1609 Lee Robt E Jr ◎ 489-7269
1612 Wilson Alf R ◎ 489-0100
ARNETTE AV INTERSECTS
1700★Flavin J G
1701 Du Barry John ◎ 489-9739
1704 Curtis Bessie W Mrs ◎
★Evans Wayne
1705 Kellam James W ◎ 489-8422
1707 Anderson Erwin C ◎ 489-9607
1708★Rowland Albert T
1710 No Return
1711 Heil Greg H 493-1765
Lipnick Judith C 493-1174
★Clance Eliz O
RIPLEY ENDS
1800 No Return
1801a★Blackwood Frances
★Champion Suzanne E
1801b★Lorene Carol
1801c★Marshall Lyn C 489-5615
1801d★Reed Donna 489-6200
1802★Kirchner Robt 493-1374
1803a★Martinel G
1803b★Cates Timothy W
1803c Johnson Annette 489-7839
1803d★Vaughan Lloyd
1803e Jones Floyd W 489-8910
1806 Norwood Michl M 489-3695
1807 Crabtree Pattie W Mrs ◎ 489-2194
1809 Hancock Karl M ◎ 489-9527
1810 Bomberg Bryan ◎ 489-0183
JAMES BEGINS
1900 Phillips S G 493-1035
1900½ No Return
1901★Hancock Loreen 489-4124
1902★Rainey Steven
★Thomas Northrock
1903 Barbee Flonnie P 489-8635
1907 Roderick Louise C Mrs ◎ 489-3287
CHAPEL HILL RD INTERSECTS

35
LAMAR ST —FROM 2420 GUESS RD NORTH 1 WEST OF GARLAND

ZIP CODE 27705
1909 Matthews Warren G Realty Co 286-9508
1910★Moore Rothie B ◎ 286-3077
1912 Hall Lila C Mrs ◎ 286-7916
1913 Wilson Gus 286-3046
1914 Morgan Cleo B Mrs ◎ 286-7030
1915 Crabtree James M ◎ 286-3319

39
LAMBETH CIR (DURHAM COUNTY) FROM ERWIN RD NORTHWEST IN A SEMI-CIR
10

ZIP CODE 27705
901 Poplar Apartments Inc
★Shabica Carl S
903★Lipscomb Yolanda
905★Hook Saml S 383-2880
907 Mercer Traylor 383-4822
909 Schwerman Esther L 383-3616
910 Blumenthal Edna M 383-4492
911★Geller Barbara 383-3441
912 Hunter John D 383-3517
913★Arey John J 383-2991
914 Yates Lynn D 383-1398
915★Krueger Ricky J 383-4340
916★Roe David B 383-4275
917 Yeh Jeng 383-3346
918★David Richd J 383-4768
919 Butterfield D Allan 383-5338
920 Lin Wen-Choah 383-4117
921★Klausner Richd 383-1383
922★Clark Margt T 383-5992
923★Seitz Douglas W 383-5650
924★Cohen G W
925 Shannonhouse Richd D 383-1958
926★Luthra P S 383-6502
927 Durie Barry K 383-6186
928★Henry Robt J 383-1277
929 Rutledge Thos E 383-3571
930★Goode Rosalia 383-6246
931★Swain L Joseph Jr 383-5377
932★Asieh Julian
933 Miller Gary 383-5846
934★Finn James K 383-3452
935 Angyal Andrew J 383-4516
936★Leaper R John 383-3761
937 Elliott James R 383-2696
938★Demas Theo
939 Nelson Ernest W 383-3075
940 Mc Culloch Eliz Mrs 383-3997
941 Miller Richd G 383-6474
942a Walter Theo A 385-5864
942b Drennan James C 383-6109
942c★Florenzano Raymond 383-4176
942d★Ravindraneth S D
943 Lawton Keith 383-6315
944 Apartments
A★Freeman John A 383-4840
B Callender John F 383-1973
C Wang Wenan 383-5375
D Weiner Richd 383-4689
945 Hildebrandt Wm H 383-1217
947 Jolley Leslie C 383-1615
949 Regan Eli T Jr 383-4212
951★Eitan Gabriel 383-1204
953★Eldan Michl 383-4438
955 Moore Eliz A 383-5275
957 Goodwin Pauline R Mrs 383-2658
959 Iyengar N K 383-3352

DAVIE ELECTRIC COMPANY
Commercial Industrial and Institutional Wiring
3025 Davie Drive (27704)
Tel. 682-3915

ALCOA SIDING
Gerald Jones ALUMINUM PRODUCTS INC.
ALCOA HOUSE SIDING — WINDOWS — DOORS
FHA FINANCING — 5 YEAR TERMS AVAILABLE
900 N. Mangum St. (27701)
Tel. 682-5324

DIAL 682-6111
BROADWAY CAB YELLOW
DIAL 682-6111

Dodge Cars Dodge Dodge Trucks
ILDERTON DODGE CO.
49 YEARS WITH DODGE
CARS AND TRUCKS
TEL. 682-5787
SALES AND LEASING
806 W. MAIN ST. (27701)

J. SOUTHGATE & SON, Inc.
Established 1872
INSURANCE SPECIALISTS
FIRE—CASUALTY—AUTOMOBILE—BURGLARY
BONDS—MARINE—HOSPITALIZATION—HEALTH and ACCIDENT—LIFE
1013 Broad St., P.O. Box 1651 (27702)
Phone 286-2905

9

LAMOND AV —FROM WASHINGTON ST WEST INTERSECTING 300 N GREGSON

ZIP CODE 27701
N&W CROSSES
N FULLER ENDS
N DUKE INTERSECTS
N GREGSON INTERSECTS
913 Kirkland Geo F Jr dentist 688-2101
915 Carr Danl T orthodontist 682-4016
916 Christian Missionary Alliance Church sunday sch rms 682-2657
918 Smith Norman E bldr 688-8858
918½★Mullin John
920 Walker Wm F real est ◎ 688-6500
ALBEMARLE ENDS
1000 North Martha L ◎ 682-4252
1001a Garrett Mary F Mrs
1001b Vacant
1001d Vacant
1002 State Dept Mental Health (rehabilitation res for women) 682-7635
1003★Kingsolver Joel
1005★Goughlin Pat
1006 C R O P-C W S 688-3481
Draughon Wallace R dentist 682-6129
Draughon Donald R dentist 682-6129
Learning Institute Of N C The educational consultants 688-8211
North Carolina Society For The Prvntn Of Blndnss 682-2514
1007★Fortress Mable
1008 Speed Helen W Mrs ◎ 682-2066
1008½ Cates Lula J 682-2446
1010 Tyson Julia B Mrs ◎ 682-0251
1011 Vacant
1013 Sias Edith Mrs ◎ 682-3151
1014 Britt R Carl phys 682-5583
Eure Dental Laboratories Inc 688-7269
Leggette James A Jr orthodontist 682-4095
Stallings Riley S dentist 682-5327
WATTS INTERSECTS

29

LANCASTER ST —FROM 1300 W MARKHAM AV NORTH 2 WEST OF WATTS

ZIP CODE 27701
803 Rollins Apartments
1 Newsom M E Mrs 286-3391
2 Woodley Nancy L Mrs 286-4225
3 Murray Irene K Mrs 286-2674
4 Gaddy Pauline P Mrs 286-5016
Apartments
1★Cunningham Pamela 286-3232
804★Brown M F
★Murray Don
★Gross K H
806 Fruchtenicht David C 286-0124
809 Miller Suzanne 286-7296
810 Slaughter Baxter B Rev ◎ 286-4260
811★Young James
812 Fugate Watkins ◎ 286-2547
813 Manchester Apartments
1 Belvin Ella M Mrs ◎ 286-2890
2 Olsen Carl E Mrs 286-5968
3★Jenkins W W Mrs
4 Germino Danl
814a Haines Nell B Mrs 286-5964
814b Hoke Frances H Mrs 286-3680
814c★Hemsworth C
817a★Elsebee David M
817b Rind Cory B 286-4873
818 Poole Maude ◎ 286-3939
818a Rogers Mary A
819a Johnson Flora E Mrs
821 Anderson Kay E
822 Taylor H Clyde 286-5969
823a Weitstien Peter
823b Davenport Sarah P Mrs
GREEN INTERSECTS
904 Apartments
1 Cawthorne Bettie V 286-7077
2★Beardsley Thos L 286-7098
3★Ames Eliz
4 Geenwald
905★Bartel W
★Linden N C
906 Reynolds Deborah G 286-0530
906b Vacant
907a★Harrington Keith G 286-1598
907b★Gudger Wm O
909★Peaks Peggy Mrs
910★Estes James H ◎ 286-4397
911a Clayton L R 286-2373
911b★Wheeler Everett L
912★Wyckoff Geoffrey 286-1134
913★Poe Randall G 286-0578
Dickerson Dorothy
914 Enright Wm F 286-7473
★Michael Mark A
915 Thompson Minnie W Mrs ◎ 286-1819
916★Teitelbaum Paul 286-3017
Bruce Robt A 286-2821
917★Foushee H Clayton Jr 286-0587
918a Cogwell Vivian P 286-3870
918b★Braswell Jean
919 Lewis Mildred G Mrs ◎ 286-8451
★Branken Allen
920 Lehman
921 Ellis Wm H ◎ 286-4378
922a Bland John
922b★Glover Ernestine
922½★Robossi Eduardo 286-6308
923 Brame Lawrence T ◎ 286-3106
KNOX INTERSECTS
1000 Jones Arbilee Mrs 286-7945
Barnes Jerry 286-2114
1001 White Percy P ◎ 286-3666
1002a Harrington Sylvia N Mrs
1003 Morris Johnny 286-2358
1004 Graham Joshua C 286-1957
★Green Charlie L
1005★Leech Shirley ◎ 286-3327
1006 Branch Rosella ◎ 286-0697
1006b Scott Nancy G
1007★Allen Gwendolyn
1008 No Return
1009 Mc Gill Joe 286-1762
★Morris Faye V
1010 Morris Mary T Mrs ◎ 286-8298
1011a Richman Fanny Mrs 286-1994
1011b Brown Odessa G Mrs ◎ 286-1507
1012★Beaver Mildred
1013 Powell Carl P ◎ 286-0019
1014 Tyson Charlie Jr 286-0559
1015 Perry Joseph W ◎ 286-9387
1016 Richardson Rachel 286-4620
1017 Brown Nathl ◎ 286-4141
1018 Jones Ollie P Mrs 286-4943
1019a Wall Eug M 286-2721
1019b Cazart Robt
1020★Yodetta Bapeleg 286-7337
★Yamuch Emanuel
1021 Mc Pherson Lucy W Mrs 286-3803
1022a Carrington Alvin
1022b Bailey Bertha Mrs
1023 Flagler Willie J 286-0242
ENGLEWOOD AV INTERSECTS
1101a★Mitchell Beatrice
1101★Mitchell Loris
1102★Lucas Betty R
1103 Harris Sherman 286-2871
1104 Vacant
1105 Pipkine Rosaline
1106 Bolden Geo W ◎
1107★Harris Jeanne
1108★Boone Janet T
1109★Paylor Elnora F 286-3491
Vacant
1110 Holman Henry Jr
Turrentine Mae F Mrs
1111 Lawson Tommy
Hopkins Johnnie B
1112b Daye Lonnie D 286-1620
1113 Vacant
1114 Bullock Henry
Bullock Elnora Mrs
1115 Durham Josephine
1116 Alfred Charles
Mobley Paul 286-1630
1117 Smith Carrie B Mrs 286-1945
1118 Holman Eva D Mrs 286-6730
1119a Lucas Edw L
1119b Thornton Lillian Mrs
1120 Singleton Alma ◎
1122 Laws Hazel Mrs 286-9171
1122½ Hayes Ruth Mrs
1124 Harris Linda F 286-9348
Williams Rosa Mrs
1132★Gorton Charles C
CLUB BLVD INTERSECTS
1306 Robinson Betty C Mrs 286-9560
1307a★Pollard Marjorie M Mrs 286-1913
Vacant
1307b Vacant
1309 Van Hook's Rest Home 286-4212
Van Hook Esther P Mrs ◎ 286-4212
1311 Vacant
1312 Canada Ruth S Mrs ◎ 286-9550
1313★Murdock Lillian B Mrs ◎ 286-3420
1315 Vaughn Alma H Mrs ◎ 286-3549
1317 Edwards Minnie R Mrs ◎ 286-4062
1319★Jasson Geo D
GUESS RD INTERSECTS
1401 Fulcher Frankie 286-3853

4

LANDON ST —FROM CRESCENT DR EAST 4 NORTH OF WELLONS DR

ZIP CODE 27703
1126 Green Adolphus A ◎ 688-5045
1128 Hylton Maurice H Rev 688-3516
1132 Brinson Jimmy C ◎ 688-0350
1134★Devore Irvin J
1135 Gerling Richd C ◎ 688-8325
1136 Mc Farland Donald P ◎ 688-6033
1137 Carden R Milton ◎ 688-7135
BENNING INTERSECTS
1200 Boyles Paul E ◎ 688-2898
1201 Veasey Johnnie O Jr ◎ 682-4117
1202 Bridgers William J ◎ 682-6586
1203 Boston Jesse M ◎ 688-6097
1204 Mc Camey
1205 No Return
1207★Grimes Milton ◎
1208 Matherly Henry S ◎ 682-4292
1209 Vacant
1210 Hatch Eugenia L
1212 Tilley Edw T ◎ 688-8417
1214 Woodlief J Curtis ◎ 688-1025
1215 Bryant Edw O ◎ 688-7107
1218 Williamson Charles F ◎ 682-8520
1219★Merritt Coy ◎ 688-8722
★Mettitt Nellie

PUBLIC HARDWARE Inc.
DOWNTOWN DURHAM
SAPOLIN PAINT VARNISH ENAMEL
BUILDERS HARDWARE
TOOLS FOR FARMER GARDENER CARPENTER MECHANIC COOKING UTENSILS SPORTING GOODS ROOFING AND SHINGLES
Parrish St.
TEL. 688-4321

DUTCHVILLE BUILDERS SUPPLY, Inc.
Dutch Boy
COMPLETE LINE OF
BUILDING SUPPLIES - PAINTS - HARDWARE
PHONE 528-1591
Lake Rd., P.O. Box 705 — Creedmoor, N.C. (27522)

Johnson-Forrester, Inc
CLEANERS & LAUNDERERS
INDUSTRIAL UNIFORM and LINEN RENTAL
800 N. Mangum St. (27701) Phone 682-5426 2514 University Drive Phone 489-3513

LANDON ST—Contd
1220 Spencer & Spirella 688-5335
Brooks Clyde B ◎ 688-5335
1221★Wall Judith T
1224 Tucker Ralph ◎ 682-4058
1225 Beddingfield Richd R ◎ 682-5900
1226 Mitchell Dewitt M ◎ 682-8784
1227 Mc Call Wm H ◎ 688-6112
1231 Richmond Howard E ◎ 688-2258
1233 Roberts Ralph 682-2517

18
LANE ST —FROM MC NAIR ST SOUTH 1 SOUTHEAST OF FAYETTEVILLE

ZIP CODE 27707
2401 Hicks Saml ◎ 682-4149
2403 Fairley Donald J ◎ 688-9562
2407a★Chappelle Nancy 682-7419
2407b Jones Mary L Mrs 682-0043
2407c Crump Wm A 682-0043
Bsmt Vacant
ROOSEVELT ST INTERSECTS
2502 Vacant
2503 Borden James
2505 Starks Steph H ◎ 682-1925
2506 Allen Johnny ◎ 682-4471
2507 Vacant
2508 Johnson Fred ◎ 682-3622
2509 Peterson Henry C ◎ 682-1865
2510 Evans Harvey H ◎ 682-2632
2511 Henderson Ralph Jr ◎ 688-4530
RED OAK INTERSECTS

44
LANG RD —FROM GLENCO RD EAST 1 NORTH OF HOLLOMAN ST

ZIP CODE 27703
4326 Vinluan Rosalino F ◎ 596-5389

46
LANSBURY DR —FROM N GARRETT RD IN SEMI CIR

ZIP CODE 27707
102★Lambe Wm H ◎ 489-5695
103 Hamilton John W ◎ 489-6786
104 Glenn James L ◎ 489-8695
105 Yohe V W ◎ 489-7618
106 No Return
107 Long Loy F ◎ 489-3031
108 Butts John D ◎ 489-0821
110 Norwood Jean D Mrs ◎ 489-5915
111 Lyons Charles A ◎ 489-4368
112 Dutton Harry ◎ 489-9254
113 Vacant
114 Simons Gordon D ◎ 489-4409
116 Keith Jeff D ◎ 489-7852
118 Vacant
120 Jackson Ronald F ◎ 489-0883
122 Whitner Letha B Mrs ◎ 489-7729
126 Seila Andrew ◎ 489-7260
130 Bruce Dorothea S Mrs ◎ 489-3627
134 Gutekunst John W ◎ 489-4733
200 Salmon Robt G ◎ 489-9751
203 Bath Nicholas M ◎ 489-8905
204 Glenn Wm C Jr ◎ 489-9891
209 Mac Caughelty Cameron ◎ 489-0390
210 Braasch Ernest R ◎ 493-1216
214 Young David R ◎ 489-0830
218★Nash Michl L ◎ 489-4114
221 Mc Lawhon Donald ◎ 489-7827
222 Vacant
225 Hartung Philip H ◎ 489-3809
228 Gunter Robt F ◎ 489-3405
229 Stegall Howard M ◎ 489-4254
233 Thompson Nancy C Mrs ◎ 489-1766

50
LARKSPUR CIR (PARKWOOD)—FROM 5308 REVERE RD WEST IN A SEMI-CIRCLE

ZIP CODE 27707
106 Turner Jack B ◎ 544-1066
108 Hamilton Harry L Jr ◎ 544-3875
109 Giles John B ◎ 544-1961
110 Harper Jewel E ◎ 544-1951
112 Goolsby Bonnie D ◎ 544-1358
116 Frey Ronald J ◎ 544-1075
119 Kaiser James R ◎ 544-1983
120 Gantt Saml J Jr ◎ 544-3148
121 Knobeloch Calvin ◎ 544-1257
122 Lewis Geo E ◎ 544-1240
125 Hall Frank J ◎ 544-2569
126 Johnson Robt W ◎
128 Eberwein James L ◎ 544-2071
130 Mc Dermed John ◎ 544-3256
131 Mc Dermott Raymond J ◎ 544-2181
132 Mc Nutt Dan O ◎ 544-3002
134 Triangle Nursery & Garden Center 544-7126
Donnelly Emmet O ◎ 544-1647
138 Mc Clure Richd J ◎ 544-1646

55
LA SALLE ST N —FROM HILLSBOROUGH RD NORTH 1 EAST OF CITY LIMIT

ZIP CODE 27705
101 Seven Eleven Food Store 383-5232
106 Adams Concrete Products Co Of Durham Inc block mfrs 383-2521
115 Wyatt Insulation contr 383-1506
304 Weathers James A 383-2077
308 Conway Ernest L ◎
316 Latta Robt F ◎ 383-3686
320 Harton Virginia S Mrs ◎ 383-3133
322 Shelton Bennett D Rev 383-4130

39
LA SALLE ST S —FROM W PETTIGREW ST SOUTH 1 EAST OF U S 15-501 BY PASS

ZIP CODE 27701
311 Duke Manor Apartments
1a Vacant
1e Taylor James F 383-4008
1f Vacant
1g Morris S Brent 383-4287
1h Vacant
1k★Lavender John H 383-2107
1l Vacant (3apts 1l-2b)
2c★Rerych Steph K Jr 383-6843
2d Vacant
2g Shoenfield Joseph L 383-1320
2h Tucker Jacqueline 383-4392
2i★Jones Kenneth
2j Moorefield R Wayne 383-1288
2k★Cline Wm T 383-3549
2l★George Paul M 286-1970
3a Vacant
3c Nagel Danl J 383-4791
3d Grosch Wm N 383-5230
3e Stern Henry R 383-2106
3f Vacant
3g Pearce Diana J 383-5340
3h★Pogmore Sherry 383-5353
3i Vacant
3j★Striplin C E
3k★Waite Robt S 383-5928
3l Thomas L F 286-7127
4a Vacant
4c★Stanford Marile A 383-7105
4d Evans W John 383-2458
4e★Thompson W Mcilwaine 286-7088
4f Begler Margt H
4g Whitfield Edith 383-6551
4h Vacant
4i★Nunn Madelon E
4j★Fraser Michl B 383-1610
4k Prestwood James F 383-6025
4l★Foster Carol A 383-2878
5a Vacant (Apts 5a-B)
5c★Mc Kenna Kevin F 383-3375
5d Vacant
5e★Haney Glenn J Jr 383-5819
5f Vacant
5g★Cartmill Susan E
5h★Pazamak Geo
5i Dix Virginia Jill
5j★Moore Thos D Jr 383-4210
5k Vacant
6b Duke Manor Apts (Rental Ofc) 383-6683
6c★Gretz Nancy L 383-3614
6d Vacant
Filicky Carol 383-4841
6f★Emory Julia C
6g★Mills Gary L
6h★Grey Anne L
6i★Williams W L
6j★Fulcher Susan
6k Whaley
6l★Porter Ronnie S
7a Vacant (Apts 7a-B)
7c★Arbogast Jeffrey S 383-1001
7d Vacant
7e Engle Carolyn 383-5212
7f★Stewart R
7g Vacant
7h★Presswood R 383-6025
7i★De Hoog Mike 383-4601
7j Rushton Rebecca S
7k Gearreald Karen L 383-1630
7l No Return
8a Vacant (2 Apts 8a-8b)
8c Cook W Michl 383-5976
8d Vacant
8e Jarvis S Craig 383-2479
8f Stiff Lee 383-2161
8g★Lee Wm E Jr
8h★Bleck Mark E 286-3257
8i Vacant
8k★Onischenk Tarras G 383-1409
8l Vacant
9c★Courtney C C
9d Vacant
9j★Muessel Rita A 383-5494
9k★Andrien Kenneth 383-2981
9l★Westcott Marge 383-5455
10a Vacant
10c Kaplan Norman 383-5352
10d Baston John D 383-5109
10e Vacant
10f★Rusnak Sol
10g★Murray Danl
10h★Beall Kenneth W 383-2074
10i Cauthen
10j★Zampieri K
10k Poole Annette S 383-2432
10l★Powell Linda J 383-5479
11a Vacant (5 Apts 11a-11e)
11f★Correll Lenimie R
11g★Tholen Robt W 383-3600
11h Vacant
11k★Fields Julian

Mr BROKER
REAL ESTATE CO.
APPRAISERS—PROPERTY MANAGEMENT—BROKERS—FARMS
AND ACREAGE—RESIDENTIAL AND COMMERCIAL—BUSINESS AND INVESTMENT PROPERTY
1400 WYLDEWOOD ROAD (27704)
477-8461—471-1039

MUNICIPAL FORMS & SYSTEMS, Inc.
One-Time Carbon Forms - Continuous - Tabulating - Fan-Fold Forms
Accounting Machine Forms - Register Forms - W-2 and Related Tax Forms
1920 GARLAND ST. (27705) DIAL (919) 286-7778

Crabtree Pharmacy

PRESCRIPTION SPECIALISTS
WE DELIVER

SUNDRIES
•••••
COSMETICS
•••••
SNACK BAR
•••••

2100 Angier Av. (27703)
DIAL 596-8271

ALDRIDGE POWER MOWER CO., Inc.
POWER MOWERS — CHAIN SAWS — GARDEN TRACTORS
PARTS and SUPPLIES • SALES and SERVICE
2694 Chapel Hill Blvd. (27707)
Dial 489-3329

S LA SALLE ST—Contd

11l No Return
12a Vacant
12b Gavin James R 383-5020
12c★Thomas Robt L 383-4317
12d Vacant
12e Williams John
12f Vacant
12g Crigler Carolyn M
12h Dugan Thos M 383-4284
12i★Leming R W
12j Beaulieu James 383-4235
12k Vacant
13c Malone Terry R 383-1810
13d Vacant
13f★Bailey Geo F 383-3718
13g Lubbers Carol A
13h Vacant
13i Chavis
13j Vacant
13k Fonville
13l Vacant
14b Thomas Krista
14c Hinton Robt M 383-4336
14d Vacant
14h★Bass Shirley D 383-2154
14j Vacant
14k★Burke J F 383-6850
14l★Moore Durnetta 383-7118
15a Vacant
15c Underwood Florence W 383-5959
15d Vacant
15e★Alexander Steve
15f Vacant
15g Leary Oliver 383-1681
15h★Edmunson Patk 383-5901
15i★Terrell Charles B 383-5858
15j Horan Robt F 383-2406
15k Shingleton Wm W 383-6475
15l Vacant
16a★Coploff Larry 383-1145
16b Olsen Roy R 383-2227
16c★Johnston Phyllis K 383-3082
16d Vacant
16e Vasko Peter 383-3608
16f Tuck Barry L 383-6176
16g Smith Deborah L 383-5626
16h Manspeaker Henry F 286-3266
16i Vacant
16k★Chamberlan Brian K 383-3298
16l★Johnson L
17a Vacant (Apts 17a-B)
17c★Oderlettner C W 383-2810
17d Vacant
17e★Martin Elia 383-1444
17f Vacant
17g★Greene John 383-3791
17h★Smith G F
17i Vacant
17j★Caldwell Charles
17k★Glenn Nathl Jr 383-6264
17l Vacant
18a Vacant
18b★William Henry
18c Vacant
18g Smith Carrie N 383-1024
18h★Rubenstein Cliff 383-2220
18i Vacant
18j Tenny
18k Vacant
18l★Keeter Graham N 383-3537
19a Vacant
19b Mc Nally James
19c★Wright E J
19d Floyd Harvest
19e★Schlacht Wilfred 383-4250
19f★Russell Claude B
19g Vacant
19h Vacant
19i★Stewart Maurice S
19j★Smith Emmett E
19k Vacant
20b★Farmer John P
20c★Lewis W W
20d Ruffin Ben
20e Vacant
20f★Mallard Robt L
20g Vacant
20h Hopson A L
20i Walker Price Jr 383-1717
20j★Olive M
20k Bassman Mitchell J 383-3338
20l Stafford Peggy J 383-2732
21a Vacant
21b Burch Peter R 383-5393
21c Vacant
21d★Kellner K L
21e Vacant
21h Jackson Robt A 383-5898
21i Vacant
21l Taylor Barry
22a Vacant
22c★Wright Judy
22d Vacant
22e Lafferman Stefanie
22f Robinson Harold E 383-5900
22g★Hellams David 383-4169
22h Prout Donald G
22i★Durbin M
22j Fitch Pat
22k Potter Robt L 383-5935
22l★Hugo Barbara 383-1441
23a Vacant (apts 23a-D)
23e★Smurlick L S
23e Vacant
23f Louria Marsha 383-2456
23g Vacant
23i Liverman Frances L
23j★Kronfeld Julie T
23k Vacant
24a Vacant
24e★Brandon Brent D
24f Vacant
24h Dawson Peggy R 383-3213
24i★Williams G K
24j Jarosz Marcia
24k★Duncan Becky 383-4747
24l★Roberts B L
25a Bobbitt M G Jr
25b Murray Arlene 383-3068
25c★Alford G W
25d★Moore Geo W
25e Johnson W L 383-1345
25f Vacant
25h Bausar Randall S
25i Vacant
25j Baker E
25k★Boykin M O
25l Vacant
25m Hitchner Tracy D Jr 383-4323
25n★Mahoney Harvey S
25o Vacant
25p★Manheimer Betsy 383-2483
25q Vacant
25r★Cymbalski R Joseph
25s★Schnell David J 383-6988
25t Saddler J Robt 383-4692
26a Vacant
26b Morgan Exeen M
26c Vacant
26e Saunders Wm 383-3142
26f★Swain J
26g Eddinger James A 383-2801
26h Vacant
26j★Epstein Ron 383-1702
26k White James M
26l Gipson Gerald L 383-5207
26m★Rand Miriam 383-5339
26n Vacant
26o★Jordan G
26p★Fecher B D
26q Vacant
26r★Skolaut B A
26s Vacant
26t Pitts Olin M Jr
27a Pearl David 286-7877
27b Vacant (Apts 27b-D)
27e★Ward A
27f★Cluett Jayne C
27g★Riddle Paul N
27h Vacant
27l★Haney Wm D
27m★Hallaway Audrey C
27n Vacant (apts 27n-28d)
28e★Brown Bonnie L 286-3684
28f★Oakley O O
28g★Mitchell M
28h Vacant
28i★Wilson Marla D 286-1152
28j★Stribling Jay V
28k Ellis James 286-7227
28l Vacant
28m★Blackmor Eliz
28n★Poliner Gary
28o★Harden E A
28p★Carll Jim 286-1517
29a★Lewis Priscilla
29b Vacant
29c★Conerly Wm B
29d★Williams Howard
29e Vacant
29f★Pratt Gregory
29g★Baer Charles A
29h Vacant
29i Hardy H
29j Vacant
29l Manton Bill S
29m★Alexander R S
29n Shanks Deborah 286-2794
29o Vacant
29p★Overland Terry
30a Bailey Rick 386-0518
30b Vacant
30c No Return
30d Vacant
30e Mydrick
30f★Leslie John
30g★Hagen Bonnie A
30h Mc Leod John B 286-9447
30i★Leland Ken 286-1393
30j★Grann John W 286-1541
30k★Walker Norman 286-2681
30l Vacant
30n Thomas Pauline 286-3661
30o Vacant
30p★Wicks B W
31a★Myers Douglas N 286-9161
31b Vacant
31c Duncan Howard B 286-4549
31d Snyder Pamela S 286-3797
31e★Schad C J
31f★Schaefer R
31g★Nelson Vernetta R
Iverson Martha S
31i Uzzell Barbara P 286-4672
31j★Levine J L
31k★Aswad Akil
31l★Walker John
31m★Weininger A
31n★Mc Millan J T
31o★Somner Elissa 286-7107

BRAME SPECIALTY CO., Inc.
Janitor Supplies—Office Products
Industrial Papers—Laundry Supplies—Wholesale Paper
Customized Designing — Matched Packaging —Napkins — Place Mats
949 WASHINGTON STREET, (27701)
TELEPHONE 682-5421

DURHAM INSURANCE SERVICE CO.
Insurance — Real Estate — Property Management
530 Central Carolina Bank Bldg.
111 N. Corcoran St., P.O. Box 1994 (27702)
Phone 682-040

76 UNION
SPEIGHT'S AUTO SERVICE, Inc.
ROAD SERVICE • STEAM CLEANING • MECHANIC ON DUTY • FUEL OIL
DIAL 682-3575
433 E. PILOT ST.
CORNER OF FAYETTEVILLE ST. (27707)

S LA SALLE ST—Contd
31p★Chambliss A
31q★Perkins Margt
31r Vacant
31t Mc Allister Charles
32a★Kennedy Donna J
32b★Baker Yvonne M 286-4950
32c Vacant
32d★Krehel Doris R
32e Vacant
32f★Getz Larry M
32g Vacant
32i★Martin Barbara
32j★Blackwood L C Jr
32k Vacant
32m★Toomer Clarence
32n★Garcher Don L
32o Baldwin Willie L 286-7102
32p★Richey Steph L 286-1182
32q Grossman
32r Vacant
32s★Sandy Patricia A
32t Vacant
33a★Hodges James
33b★Tabershaw Irving R
33c Vacant
33e Burns Jamie 286-4659
33f Vacant
33g★Veltri R
33h★Demay Michl 286-0528
33i Bennett D C
33j★Mullikan Debra
33k Vacant
33m★Cheek Jeff
33n★Brown Robin B
33o Nelson Wm J Jr 286-3881
33p Vacant
33q★Vega Jose M
33r★Malinowski Douglas P
33s★Thompson Gary D
33t★Kincaid Jacob L Jr
34a Vacant
34d★Bailey S
34e★Koonce Debbie D
34f★Saltzer Barbara D 286-4120
34g Mc Lauchlin Michl J
34h★Krist Joe
34i★Jensen Chris
34j★Schmidt June A 286-7263
34k Vangellow Cath P 286-3853
34l Vacant
34m★Close M
34n★Maddox Dianna
34o★Moss Fred
34p Dame Jacquelyn 286-7064
34q★Hutchins B
34r Conner Barbara A
34s★Gallant L W
34t★Holloway J C
35a Vacant
35b★Neto Francisco R
35c Vacant
35e Miller Steph W 286-4912
35f Vacant
35g★Montes Ruben 286-0667
35h Vacant
35i★Jimerson Rand
35j Keefauver Melinda E 286-4647
35k★Jenkins A C Rev
35l Boyle John 286-1684
35m Vacant
35n★Puryear Harry
35o★Clayton Alf F
35p Vacant
35q★Krueger Robt J 286-0112
35r Vacant
35★Sang Julius M 286-3714
35t★Chexal K K
36a★De Falco Wm
36b★Walker Deborah
36c Duberstein Barbara
★Massirer Rebecca A
36e★Dillehunt David
36f★Proffitt Cecelia G
36g★Barber Patricia K
36h★Cundiff Kathy A
36i★Lang Joseph D
36j Wilson M Frances 286-2125
36k Vacant
36l★Riley F D
36m Vacant
36o★Miller David L
36p Kuhn Rick
36q Vacant
36r★Clark Kathleen A
365★Ahlers Paul
36t Wilson C S
37a★Forney Lovetta M 286-9775
37b Vacant
37g★Maltz Gary
37h★Liggett M
37i Vacant (apts 37i-L)
37m★Harry Loretta
37n Vacant
37p★Rud Victor
38a Vacant
38b★Piranian Susie 286-3242
38c Vacant
38d★Iwvanyanwu Chris 286-1935
38e★Barnett Leecy 286-7189
38f★Earle Eliz K 286-7222
38g★Maner M K
38h★Nichols Virginia G
38i Vacant
38k Speidel Steph L 286-4583
38l★Boek Sandy 286-9714
38m Vacant
38n★Westmoreland Kim
38o Vacant
38p★Boval Regina
39a Vacant
39b★Burt C
39c Vacant
39d Parker Roy L 286-4379
39e Vacant
39f★Williams Eddie M
39g Vacant
39h★Coleman Doris A
39i Vacant
39k★Arrington A
39l★Smith S J 286-7862
39m★Roberts J Michl
39n★Herring Mel
39o Vacant
39p★Matthews J Alston
39q Leathers Wm
39r★Daniel Loran B
39s Mitchell A Dwight
39t Smith C P
40a Wilson Marilyn E
40b Vacant
40d★Merritt Wendy W
40e Vacant
40f★Lewis Frank Jr
40g Terry Dorothy M
40h Vacant
40i★Bull J C
40j Murphy Gwendolyn 286-4016
40k★Myers Johnny
40l Justice Thos J 286-9236
40m★Faison L
★Williams Russell L
40o Vacant
40p★Corddry Ann E
40q Beranek Wm Jr 286-4193
40r★Wyrick Adrian
40s Vacant
40t★Mc Fadden Dennis L
41a★Driver Denise
41b Smith Bobby L 286-7014
41c★Dev Rnathi
41d★Robinson Laurel M
41e Vacant
41f★Arbogast Danl J
41g★Turrentine Shirley
41h★Joyner Sadie 286-3416
41i★Crayton Leroy
41j★Brown H
41k★Williams James
41l Paschal Dean 286-3471
41m Fox Danl C 286-7156
41n★Norman Wm H
41o★Mitchell A E
41p★Day B
41q Jones Allen M 286-0278
41r Brown Victoria J 286-7063
41s★Garrison Sally
41t Bailey W
42a Vacant
42b Vacant
42c Vacant (apts 42c-E)
42f★Smith C
42g★Strong Marjorie 286-3996
42h Vacant
42i★Walton C B Jr
42j★Waddell Franklin B
42k Vacant
42m No Return
42n★Duncan Cary B
42o★Scott Demetris 286-0365
42p★Fields Ronald A
42q★Jones John E Jr 286-4593
42r★Ellis Alvin L
42s Vacant
42t★Clamp Bill
43a★Brandon Lina
43b Vacant
43j Grinnels A L
43k Vacant (apts 43k-S)
43t★Perry James P
44a Vacant (apts 44a-P)
44q★Williams Charles
44r Vacant
44s★Gourley Paula M
44t★Coble Lemuel W
45a Vacant
45b Parker Craig B 286-4787
45c★Rudd Perry
45e Vacant
45g Sumner Quentin T 286-1370
45h★Sykes Larrie N
45i Vacant (apts 45i-J)
45k★Little K
45m Stephenson Craig
45n★Davis D
450★Cress Kevin
45p Vacant
46a★Jordan Saml
46b★Schneck Tyrel
46c★Corders C
46d★Harrington Wallace
46e★Mc Keithan Carter
46f★Alvarez Alberto 286-1056
46g★Bayless Hugh
46h Vacant
46i★Herring I
46j★Harrington Dave
46k Vacant
46l★Burnette Charley
46m Vacant
46o★Brown Fredk D

Allec Graphics
The Total Service Concept
Offset and Letterpress Printing
5516 N. Roxboro Road (27704) (919) 477-7605

Carolina Welding Service
Portable Welding and Brazing
Steel Fabrication
Tel. 682-7376
931 E. Main St. (27701)

UPCHURCH CONSTRUCTION CO.
LICENSED — BONDED — INSURED
QUALITY WORK — GUARANTEED — FREE ESTIMATES
RESIDENTIAL — COMMERCIAL — CUSTOM HOMES — REMODELING — REPAIRS
471-1443

T. E. Allen & Sons Insurance Agency Inc.

SERVICE SAVINGS

INDEPENDENT MUTUAL INSURANCE AGENT

Dividend Paying Automobile and Home Owners Insurance

Personalized Service

705 NORTH CAROLINA NATIONAL BANK BLDG. 123 W. MAIN ST. (27701)

Phone 688-2319

Oscar Miller Contractor, Inc.

ASPHALT PAVING—High Quality Work at Lower Prices

Duraleigh Rd., P.O. Box 30097, Raleigh, N.C. (27612) Tel. 787-2442

Durham Tel. 688-3339

S LA SALLE ST—Contd

46p Vacant
47a★White Coral 286-3903
47b★Otto Brian E 286-3801
47c Vacant
47d★Deluggs D
47e★Jeffers Brenda D
47f★Laurien L
47g Vacant
47j★Johnson Rubie
47k Vacant
47m★Fields Paul C
47n Vacant
47o★Jones Reginald D 286-1843
47p Vacant
48c★Tobey R
48d Vacant
48f★Raphael Glenn
48g Vacant
48h★Shopp K
48i★Lox Kimberly 286-0653
48j★Altany Frank 286-3650
48k★Bredesen Dale
48l Vacant
48o★Rhudy Steven C
48p★Mc Intosh Don
49a Vacant
49b★Regan Gerald 286-2493
49c★Savin Nina 286-9608
49d Vacant
49f★Scherner D
49g★Ramage Raymond
49i Vacant
49k★Landon Mark
49l★Schmidt-Bach Jutta 286-3687
49m★Bideaux R Elise
49n Vacant
49o★Edwards Ann 286-7265
49p★Wyman Dennis S
50a Vacant
50b★Mc Donald Mike
50c★Jackson Ken 286-9828
50d★Molony Jane L 286-7996
50e★Lewis Cindy
50f★Wyatt Kristine
50g★Mc Guire W Grant 286-4779
50h Horber Warren H 286-0629
50i★Colford Christopher W 286-3174
50j★Hutter Gail 286-1047
50k★Nichols Jack 286-4700
50l Vacant
50m★Stavros Paul
50n★Sabransky Marc
50o★Richardson T
50p★Miller Leslie R
50q★Schafer Randie S 286-9303
50r Slaughter Mike
50s★Weatherhead Randy
50t Mitler Leslie
51a Grier John C 286-0060
51b★Hargrave K D
51c Vacant
51d★Coldaing Wm
51e★Stackland Ray S
51f★Cunningham Charles W
51g★Nelson Kathleen A 286-1776
51h★Rearick James
51i Vacant
51j★Swafford James
51k Knox Susan
51l Vacant
51m★Davidson Lisa
51n Vacant
51o★Tate Kenny 286-1929
51p Vacant
51q★Popkin Saml S 286-2671
51r Vacant
51s★Bellefond Rick 286-3523
51t★Curry Timothy J
411 Hillhaven La Salle Nursing Cntr 383-5521
600-1 Apartments
B Everett Robinson O 383-1305
13c Whisnant John K 383-1694
13d Mac Kenna Jarlath 383-3516
13e Mc Cord Joe M 383-5007
13f★Keogh Veronica
13g Martinez Elena P 383-3074
13h Coughlin Willard M 383-2825
600-2 Apartments
12a Witty Robt T 383-3105
12b Bumann Nancy
12c Silvasi John J 383-5251
12d Everett Kathrine R Mrs 383-2076
12e★Wright Clara M 383-5343
12f★Berger Bradley
12g★Kelso Robt
12h★Kenrick Eleanor
600-3 Apartments
11a Juk Steven S Jr 383-2761
B Ingram Wm H 383-1473
11c Fischer Harold 383-6234
D★Hundley John C Jr
11e★Bonner Geo
11f Feather Sally 383-5167
11g Boeck Marjorie A 383-5070
11h No Return
600-4 Apartments
10a Huismans Hendrik 383-4865
10b★Clements Dennis A
10c★Bucev David
10d Battle Michl A 383-4650
10e Schwyzer Martin 383-4450
10f Green John G 383-2216
10g Caron Marc G 383-1274
10h★Sionit Nasse R
600-5 Apartments
9a★Overman J W
9b Gonzalvo Americo A 383-1927
9c★Strong Karen
9d★Avant Dal
9e Conklin Mary A 383-3659
9f Ishizaki Ryotaro 383-6339
9g★Bennett John
9h★Merrill James E
600-6 Apartments
8a Raizes Gary S 383-2123
8c★De Vere Robt
8d★Brinn Mary
8e Stagg Adelbert L 383-4441
8f Amnott Del J 383-3945
8g★Dedrick Steph
8h★Kelson Robt N
610 Apartments
7a★Colburn Triphy E
7b★Caldwell David S
7c★Heflin Timothy V
7d★Chuang Ronald Y
7e★Hardy Thos
7f★Howell Charue
7g★Hagen Benj
7h★Ludemann Gerd
618 Apartments
6a Drucker James D
6b Nelms Ralph G
6c Gurtner Floyd T 383-3941
6d Stewart Kathleen
6e★Carswell Cath
6f Norwood Selma 383-2065
6g★Wood Cath
6h★Pelletier Mark D Jr
624 Apartments
5a Sotebeer Linda F 383-3201
5b★Caddy Carolyn E
5c★Knowles Robt
5d Collins F Farrell
5e Burger Jane K 383-2785
5f★Wiesnfeld David
5g★Nielsen Jennifer C
5h★Barnes Lina
632 Apartments
4a Voter Wm A 383-5318
4b★Wilde Kathleen A
4c Eddleman Edith R
4d Trent James W Jr 383-5149
4e★Scheid Robt
4f Lemmon Eliz S 383-1634
4g★Graham Danl A
4h★Pierce Ellen R

45

LASHLEY ST —FROM WARD SOUTH 1 EAST OF ANDERSON

ZIP CODE 27707

42

LATHROP ST —FROM 800 PARK AV SOUTHEAST 1 NORTHEAST OF LIBERTY

ZIP CODE 27703
1407 Mc Abee Henry B 688-8753
1407½ Cowan Maggie 688-8753
1408 Upchurch Selma Mrs ◎ 688-2429
1409 Stallings Beatrice S Mrs 682-6203
1409½★Brooks Wm R ◎ 682-0864
1411★Stell Edw L
1411½ Whitt Geneva R Mrs ◎
1412 Scott Shielah D
GUTHRIE AV INTERSECTS
1500★Givens Donald
1501 Andrews Ervin H ◎ 682-6640
1504 Knight Lemma P Mrs ◎ 688-7130
1505 No Return
1505½ Whitley Myrtle 688-3337
1506 Vacant
1508 Moss John E ◎ 682-1211
1510 Lawson Roy M ◎ 682-8791
1511 Moody Howard L
1513 Bennett Karen C 688-7987
1514 Lawson Elsie Mrs ◎ 682-1208
1515 Glenn Clyde D ◎ 682-4307
1516 Vacant
BRIGGS AV INTERSECTS
1601 Mc Bane Geo L ◎ 688-1587
1602 Oates C Dempsey ◎ 682-7401
1604 Ives Winston W ◎ 688-1851
1607 Weatherspoon Debbie Mrs
1609 Ashley A W ◎ 682-3803
1610 Batten Violet L 688-5492
1610½ Pennington Lela S Mrs ◎ 688-9434
1611 Wheeler C Columbus ◎ 688-1855
1612 Hendricks Willie H ◎ 682-5946
1613 Couch John F ◎ 682-5222
BRYE INTERSECTS

51

LATTA RD —FROM ROXBORO ST WEST

ZIP CODE 27705
136★Tilley Ralph L ◎ 477-4466
138★Hunt Sam G ◎ 477-8289
202★Hall Paul B ◎ 477-4137
208★Roberts Wesley M 477-7108
215★Phillips John A ◎ 477-2024
216★Roberts Albert O ◎ 477-4289
219★Mulkey Hurley M ◎ 477-4668
231★Corn Ray V 477-2987
233 Snipes

THE GARDEN CENTER

DIVISION OF GENERAL SPRAY AND LANDSCAPE SERVICE INC.

"Newest and Most Complete Garden Center"

TELS. 477-9871, 477-9872 and 477-8676

3117 Guess Rd. (27705)

Durham, N.C.

HILLCREST CONVALESCENT CENTER Inc.

MEDICARE APPROVED — *Skilled Nursing Care*

A COMPLETE REHABILITATION PROGRAM

1417 W. Pettigrew St. and Swift St., P.O. Box 2816 (27705) Tel. 286-770

SUGGS PLUMBING & HEATING INC.
PLUMBING AND HEATING CONTRACTORS ALSO
RENTAL EQUIPMENT — AIR COMPRESSORS — BACKHOE TRACTORS — ELECTRIC WELDERS
2122 SOVERIGN ST., P.O. BOX 2774 (27705) PHONE 286-1221

LATTA RD—Contd
236★Ennis Jessie M ◎ 477-2007
326★Gillaspie Alf W 477-4433
332★Ball Robt L ◎ 477-4627
337★Pearson Judith A
408★Glenn Hurbert B ◎ 477-4226
502★Nix Clyde M ◎ 477-5398
512★Lee Arnie G ◎ 477-8672
516 No Return
703★Walters Geo L ◎ 477-1837
707★Bryant Woodrow ◎ 477-2898
709★Hill Robt L ◎ 477-1011
711★Bryant Landon A ◎ 471-2815
715★Teague Kemp C ◎ 477-2297
AUTUMN DR BEGINS
801★Neal David E 477-2497
(NOT OPEN)
1730 Vacant
1734 Handine
1800 No Return
1802★Webb Wm M III ◎ 477-3594
1803★Riley Eug III 477-0855
1806 Sexton
1809★Wallker Garland L ◎ 477-9115
1810★Lawrence Ted N III 477-7574
1814★Delbridge James A III ◎ 477-3721
1815 Hill
1817★Cable Donald W ◎ 477-0765
1818★Brisson Billy R ◎ 471-2020
1821★Mills Donald E

32

LATTA ST —FROM 921 GILBERT NORTH 1 WEST OF ALSTON AV

ZIP CODE 27701
910 Gold Kist Poultry 683-1371
1143 Central Carolina Farmers Inc (Sup Center) 682-6141
CATES INTERSECTS

50

LATTIMORE LA (PARKWOOD) FROM BRENTWOOD RD NORTHWEST 1 WEST OF EUCLID RD

ZIP CODE 27707
101 Collins Marie T Mrs ◎ 544-3168
102 Weed Wm A Jr ◎ 544-1328
105 Helsing Carl E ◎ 544-2308
106 Barker Wm W Jr ◎ 544-2330
110 Elvers Douglas A ◎ 544-2352
111 Warren Charles E ◎ 544-2456
112 Needham J Jack ◎ 544-1476
114★Rahm Judy 544-3356
115 Novak Robt ◎ 544-1827
116 Davis Michl W ◎ 544-3198
117 Barger James 544-3393
118 Woodin Donald E ◎ 544-3082
119 Vacant
120 Parrish Larry D ◎ 544-2857
121 Davis Billie W ◎ 544-7133
122 Barbee Albert D ◎ 544-1258
123 White
124★Violet Harvey E Jr ◎ 544-3429

44

LAUREL DR —FROM STATE HWY 70 WEST 1 SOUTH OF JONES CIR

ZIP CODE 27703
4009★Vinzant Leon
★Lee Roland W 596-7228
★Perry A M 596-3010

6

LAUREL ST —FROM 1006 ANGIER AV SOUTHWEST

ZIP CODE 27701
206★Clemmons Barbara C 682-3280
209★Coggins Luther C
209½★Hope Lena
210★Noah Cath S ◎
211 Vacant (211-12)
213★Wiggins Lena B 688-5773
214 Hornor Luther
Vessie Evangeline
216 Anderson Pauline H Mrs 688-3847
218 Wilson Ozell E Mrs 688-0361
220 Wilson John
PEABODY INTERSECTS
RAMSEUR INTERSECTS

38

LAVENDER AV E —FROM 2600 FARTHING EAST 2 NORTH OF E CLUB BLVD

ZIP CODE 27704
100 Hobbie Gerald A ◎ 477-5941
101 Paschall Grace J ◎ 477-7582
102 Mills Clyde H ◎ 477-7548
103 Lindsay Geo L ◎ 477-7581
209 Hobgood Calvin D ◎ 477-4173
ROXBORO RD INTERSECTS
BANNER INTERSECTS
401 Brown Hubert M ◎ 477-7631
403 Lewis Russell D ◎ 477-7591
405 Tilley Henry H Jr ◎ 477-7209
407 Wilkerson Julius C Jr ◎ 477-7519
409 Dickerson
STATE INTERSECTS (NOT OPEN)
501 Parrish Alma R Mrs ◎ 477-5810
503 Andrews Clarence W ◎ 477-7474
507 Morgan Mabel F Mrs ◎ 477-1250
509 Bissell Charles J ◎ 477-7018
511 Jones Hattie G Mrs ◎ 477-7610
515 Lawson Lula ◎ 477-7690
CASCADILLA INTERSECTS
601 Vacant
603 Currin Joseph H ◎ 477-7894
605 Peninger David J ◎ 477-1841
606 Robinson James L ◎ 477-6640
607 Harrington Mary H Mrs ◎ 477-7851
608 Pendergrass N Jerry ◎ 477-8206
609 Fish Jennie H Mrs ◎ 477-9193
610 Pridgen Ronald M ◎ 477-1804
612 Glisson Harris W ◎ 477-5678
THORNE INTERSECTS
613 Veasey Charles O 477-7509
621★Ward Ronnie E ◎ 471-2118
623 Leathers James E ◎ 477-5856
STEPHENSON DR INTERSECTS

41

LAVENDER AV W —FROM 2600 FARTHING WEST AND SOUTHWEST 1 SOUTH OF LEON

ZIP CODE 27704
101 Day John C ◎ 477-5846
103 Fleming Jas B ◎ 477-2205
104 Wilson Verna F Mrs ◎ 477-5650
105 Grantham Eliz D Mrs ◎ 477-5035
107 Blalock Marie T Mrs ◎ 477-5705
108 Clingenpeel Winfred J Jr ◎ 477-0688
109 Booth Ara S Mrs ◎ 477-1585
110 Mann Herman L ◎ 477-7774
111 Driver Hazel C ◎ 477-1149
112 Trickey Philip H ◎ 477-7816
113 Mangum Martin H ◎
114 Moran Kathleen M Mrs ◎ 477-7439
SHENANDOAH AV INTERSECTS
200★Peabody Ron W
202 Cash Arth L ◎ 477-7448
204 House Archie D ◎ 477-7122
206 Morris Bennie A ◎
208 Watson Irma K Mrs ◎ 477-7860
210 Poirier Jacques C ◎ 477-5837
ELGIN INTERSECTS
300 Riley Larry 477-4102
ACADIA ENDS
404 Sanford James G 477-5615
420 Phillips Franklin B ◎ 477-5985
GLENDALE AV INTERSECTS

37

LAWNDALE AV —FROM 1014 OAKLAND AV WEST 1 SOUTH OF ENGLEWOOD

ZIP CODE 27705
2614 Bowling Harold C ◎ 286-4543
2615 Parrish A Owen ◎ 286-2336
2617★Tesnor Terry 286-4650
2619 Jones Ruth B Mrs 286-0127
2620 Rigsbee Paul N ◎ 286-2829
2621★Cole Gary
2623 Harie Irma R Mrs 286-2877
2624★Vickery Ben
2625 Clasey Bernard E 286-4601
2626 Case Lois M Mrs 286-2159
2628★B Aker John R
2629 Buchanan Emma M Mrs
2630 Lillie Mae's Hair Styling
★Clayton Lillie M Mrs 286-0179
2631 Buchanan Michl A ◎ 286-7080
2632 Autry Lillian C Mrs 286-4744
2635 Ford Billy G 286-3347
2636★Hobe Roy L
2637★Abers Douglas V
2638 Ray Camellia D
2639 Gooch Teresa H
2642 Apple Charles E ◎ 286-3424
2643 Yandle J Walter 286-0116
2646 Suitt Jesse D ◎ 286-2858
2647 Browning Effie H Mrs ◎ 286-7483
2649 Harris Robt H 286-3973
2650★Speight Bill L 286-9132
ALABAMA AV INTERSECTS
2700 Browning Claiborne H ◎ 286-4273
2701 Carpenter Juanita J Mrs ◎
2702★Yaughn Nancy
2703★Mc Bride Rona A 286-7243
2704 Brooks Nathl V ◎ 286-3798
2705 Veasey Cecil G ◎ 286-4794
2706 Jenkins Marie ◎ 286-3952
2707★Mulchi Linda K 286-7410
★Wade Carolyn 286-4281
2708 Buck John N ◎ 286-4902
2709 Evans Ronald L ◎ 286-9884
2710 King Hugh W ◎ 286-9376
2711 Hicks Edna O Mrs
2713 Wallace Carl C ◎ 286-2375
GOLF BEGINS
2800 Dollar Linwood C II 286-3281
2802 Chesnutt David L 286-9096
2804 Blalock Jesse ◎ 286-3577
2806★Parrott Charles E
HILLSBORO RD INTERSECTS

18

LAWSON ST —FROM ROXBORO SOUTHEAST

ZIP CODE 27707
102 Mc Kinney Princtes 682-6414
104★Fike Wm ◎ 682-3991

Buckner Steel Erection & Crane Rental Service
Nights Or Emergencies Call Chapel Hill Tel. 933-7860
Chapel Hill 933-6966
Farrington Rd.
Greensboro 275-0110
Chapel Hill, N.C. (27514)
Greensboro Nights or Emergencies Call Kernersville Tel. 996-3481

JONES & FRASIER CO.
Durham's Outstanding Jewelers Since 1885
DIAMONDS — GIFTS — REPAIRS
Northgate Shopping Center, 1058 W. Club Blvd. (27705)
Tel. 286-4497

DURHAM'S FIRST COMPLETE RENTAL CO.
WHY BUY? **McBROOM'S RENTALS, Inc.**
2334 Guess Rd. (27705) Telephone 286-4414

ACME PLUMBING HEATING AIR CONDITIONING
PLUMBING & HEATING CO. OF DURHAM Inc.
REPAIRS FOR PLUMBING HEATING
REPAIRS COMMERCIAL RESIDENTIAL INDUSTRIAL BACK HOE RENTALS
Tel. 688-1348
326 W. Geer St. P.O. Box 2288 Durham, N.C. (22702)

NORTH CAROLINA MUTUAL
LIFE INSURANCE COMPANY
Durham, North Carolina (27701) Mutual Plaza Telephone 682-9201

LAWSON ST—Contd
106 Amey W M
110★Bangbalk J Halade ◎
112 Clements C Alphonso ◎ 682-8688
114 Thorpe Clyde B ◎ 682-7582
DERBOME BEGINS
207 Hudson Haskel A ◎ 682-5804
209 Shearin Aurelia N Mrs ◎ 688-2430
210 Holland Excell ◎ 688-6748
211 Strayhorne Josephine S Mrs ◎ 682-2985
212 Ruffin Thos E ◎ 682-5827
213 Justice Owen W ◎ 688-4942
215 Daniels Thelma R
Robinson Bertha 688-2297
217a Umstead Doris J
217b Person Lizzie B Mrs 682-7976
301 Buchanan Dannie L ◎ 682-4116
305 Phillips Fannie H Mrs 682-4115
305½ Everett Julia R Mrs 688-4949
307 Saunders Douglas
309a Irien Porish 688-1688
307b Hawley Lizzie
309b Council Earl
311 Carlos Rebecca N 682-1819
313 Kersey James W
CONCORD INTERSECTS
401 Rogers Dala E Mrs ◎ 682-7204
402★Stevenson Gary
403 Tuck Edna R Mrs ◎ 682-4167
404 Stewart James A Rev ◎ 682-4218
405★Page Charlie
406 Reese Wilbert P ◎ 688-6160
407 Stewart Talley H ◎ 682-4168
408 Perkins Palmer L ◎ 682-4287
409 Patterson Cecil L ◎ 682-7997
410 Littlejohn Florence F Mrs ◎ 682-4506
411 Howard James F ◎ 682-2431
413 Mc Leod Lawrence S ◎ 682-4288
414 Johnson Paul 682-4446
416 College Grill 682-9844

22

ZIP CODE 27701
FAYETTEVILLE INTERSECTS
MERRICK ENDS
601 Logan Geo W ◎ 682-4070
605 Harris Julia W Mrs ◎ 682-4356
607 Schooler James M ◎ 682-5005
609 Thompson David J ◎ 682-4336
615 Cooke David B Jr ◎ 682-0172
617★Mc Dougald Dorothy Mrs ◎ 688-1591
LINCOLN INTERSECTS
BLANE ENDS
817 Dawson Robt E ◎ 682-4155
821 Harris Greenville E ◎ 682-4526
822 Chidley Hall N C Central Univ (dormitory) 682-2171
823 Gerst Mabel B Mrs ◎ 682-4579
829 Watts Charles D ◎ 682-5984

24

ALSTON AV INTERSECTS
909 Scott Glennie 688-7925
910 Moore Clyde Jr ◎ 682-7596
ROSEWOOD INTERSECTS
1006 Locust Richd D ◎ 596-7448
1008 Terrell Rebecca 688-3916
LAKELAND INTERSECTS
1101 Durham City-County Library (Mc Dougald Ter Br) 596-8332
Mc Dougald Terrace rental ofc 596-5940
1102 Gunn J Henry ◎
1106 Joseys Zollie ◎ 596-6980
1108 Mc Laughlin John W ◎ 596-2249
1110 Burt Charles ◎ 596-6930
1112 Fryar Wilbert ◎ 596-5089
1120 Asbury Temple Church
1309★Boulware C Elwood
1428 Little Mint Of Durham The 596-4815
1432 Handy Food Mart
1510 Southern Sales Agency mfrs agts 596-8157
1637 Durham Technical Institute 596-8293
1648 Newton Instrument Co Inc 596-8251
1717 Owens-Illinois Inc glass mfrs 596-8193

41

LEDNUM ST —FROM LEON ST NORTH 1 EAST OF BUCHANAN BLVD

ZIP CODE 27705
2302 Palomino Park Apartments
A★Hopson Shelton
B Smith Hugh T 477-3172
C Hutchins Christine A 477-8915
D Harris Norma L 477-4078
E Crowder Euna M Mrs 477-8548
F★Barbour Thos 477-7421
G★Cerone Jeanette 477-2312
H★Wyman John W
I Thomas Michl G 477-3541
J★Jones Dewey O
K★Wynne Douglas M
L★Crenshaw Lexie
2303 Apartments
2303
A Williford Charles V 477-7771
B Ladd Patricia A 471-2226
C Copley Vivian C Mrs 477-6274
D Vaughan Eula C Mrs 477-3053
E★Steedly Hampton B 471-1338
F★Brame Alex
G★Hoover Douglas S
H★Krinkel Ray
I★Veach Paul
J★James Von
Building B
A Bradley David
B Daniels Cecil 477-1480
C★Hardy Vera C
D Porter Jerald T 477-9098
E Lacy Sylvia G Mrs 477-9192
F★Drane M H 477-5283
G Lloyd Linda M 471-1761
H No Return
I Proehl Toleda R 477-7080
J Yeager Cleo G Mrs 477-7410
K★Vickers Eug T Jr 477-3103
L Black Deborah A
Building C
A Humphrey Patricia A 477-4677
B No Return
C Hooley Anglesey W Mrs 477-0955
D★Lavera Carmela Mrs 477-3858
E Rudder Melvin M
F★Downey Jacky H Mrs 471-2703
G Janda Charles 477-4200
H Stephenson Lillian W Mrs 477-8312
I Kelly E Clyde 477-2252
J Scoggins Lois 477-1152
K Woodruff Thos M 477-0877
L Walls Dwight
2306 Apartments
A Rice Doris 477-9020
B★Terrell J A
C Cridlebaugh Mary C 477-6346
D Hobgood Carrie W 477-7611
E★Barbour Frank 471-3065
F Grossman Cynthia H
G★Tuttle Joel V 477-4502
H★Bordeaux Iris D Mrs 477-5657
I★Thompson Barry
J Mercaldo Phillip 477-6389
K★Barbsdale Hamilton
L★Case E L
2309 Apartments
A Beel Eliz H Mrs 477-7632
B Clark Nancy 477-8436
C Roberts Carl M 477-8729
D Mickle Thos P 477-6948
E Shaw Linda J 477-6431
F★Thompson T F
G Riley Betty
H Lamberg Norman 477-7745
I★Wylie James R 477-6669
J★Washburn Frank 477-7247
2314a★Joslin Richd G
2314b Coppus Frans 471-1720
2318 Picadilly Place 286-7788
1 Wingate Walter 477-1423
2★Kapiko J L
3★Beal R I
4 Edwards H W
5★Hayes Lynn R 477-1469
6★Woodell A Mark 471-2497
7 Pitzer Zella M 477-0381
2402 Cox Apartments
A Anderson Richd 477-2698
B Harris Martha W 477-8546
C Godfrey Clark 471-1324
D★Upchurch Stanley 477-5779
E Bennett Ben 477-0504
2403 Lednum Street Presbyterian Church
2405 Williamson Harwell B Rev 477-1783
MURRAY AV INTERSECTS

44

LEE RD RT 6 —FROM SORRELL ST EAST 1 SOUTH OF MERIDIAN ST

ZIP CODE 27701
bx 142 Cheek Carl L Jr ◎ 596-7672
bx 143 Davis John W Jr 596-5897
bx 147 Pennington Leroy W ◎ 596-1664
195a★Turner Helen J Mrs ◎ 596-6443

34

LEE ST —FROM ½ BLOCK WEST OF 1106 GURLEY EAST

ZIP CODE 27701
205 Jones Ruth C Mrs 682-2931
208★Tilley Eunice
214a Vacant
214b Ruffin Fenton 682-7220
GURLEY INTERSECTS
301★Henderson Ollie
303 Bailey Annie Mrs ◎ 688-2458
305 Jones Nora B
305a Vacant
306 Fields Essex Rev ◎ 682-6422
307 Lewis Hannan
308★Wilkie Letha
309 Holloway Mary C Mrs 688-3766
310★Cherry Walter
311 Williams Anna B Mrs
312 Coward Willie L 688-9061
313 Tilley Nancy M 688-5882
314 Joyner Roberta C Mrs 688-1218
315 Vacant
ELIZABETH INTERSECTS
408a Holman Mc Duffie Jr
408b Vacant
409 Baxter Alice 688-2467
411 Harris Bennie R 688-4813
413 Lowery Wm 682-0845
TUCKER ENDS

EPES TRANSPORT SYSTEM
• FULL INSURANCE COVERAGE • 45 FOOT VOLUME VANS
Dial (919) 688-6371
Avondale Dr. and Edgar St., P.O. Box 3806 (27702)

PAUL JEFFRIES ELECTRICAL CONTRACTOR
RESIDENTIAL WIRING AND REPAIRS - FIXTURES
TEL. 477-4523
RIVERSIDE DR., RT. 8, (27704) 2 MILES NORTH OF CITY LIMITS

QUALITY CLEANING
SCOTT and ROBERTS Inc.
DURHAM'S FOREMOST CLEANERS
733 FOSTER ST. (27701) TEL. 682-9325

LEE ST—Contd
HAZEL ENDS
607 Ashford Naomi B Mrs 688-1526
608 No Return
611 Smith Maxie G ◎ 682-9501
HAMLIN INTERSECTS
700 Tharrington Mary Mrs 688-5374
701 Boxley Pauline R Mrs ◎ 688-7791
702★Harris Dorthy 682-4997
703a★Shaw Billie
703b★Lockett Lena Mrs
704 Best Freddie A 688-4637
705a★Brooks Flora
705b Vacant
706 Huggins James O ◎ 682-8360
707 Cade Cora L Mrs 682-9031
708a★Moore Walter P 688-4876
708b Chatman Beulah V Mrs 682-6415
709 Spells Chester R ◎ 688-4510
710a★Chavis Jennie V 688-5645
710b★Lamb James
711 Jackson Vester L ◎
ALSTON AV INTERSECTS
804 Whitfield Willie E 682-2457
805a Vacant
805b★Kiser Erma
806 Brooks Thelma D Mrs ◎ 682-6300
807 Geter Willie 688-2462
Boyd Florence 682-6080
810a★Little Ray D
810b Jenkins Ethel 682-5008
812a★Coucil Wm
812b★Willing Angling Mrs
819★Richardson Roosevelt
825f★Gongs Thos
829 Mc Kinnon Roger 688-5846
GROVE BEGINS

47
LEGION AV —FROM 2514 NATION AV SOUTHWEST 1 WEST OF SARAH AV

ZIP CODE 27707
2603 Adams Flora V Mrs ◎ 489-4481
2605 Creel David C 489-7108
2607 Curtis Helen M ◎ 489-9469
2613 Terrell Norman P ◎ 489-4346
VINEYARD INTERSECTS
2701 Sorgi Walter V ◎ 489-8021
2701½ Vacant
2702★Kremer Sarah
2703 Eubanks Kenneth
2707 Ferster Rosella L Mrs ◎ 489-5781
2708 Thompson A
2712 Bisset Robt 489-4063
OXFORD INTERSECTS
2801 Wani M C ◎ 489-2573
2802 Kremer Wm B ◎ 489-6971
2803 Larson Richd M ◎ 489-3088
2805★Horton Peggy A 489-9759
2806 No Return
2809 Newton Francis L ◎ 489-4764
2813 Roberts John H ◎ 489-2865
2814 Sharpe David T ◎ 489-4737
FRANCIS INTERSECTS
2902 Skinner J Travis II ◎ 489-6151
2904 Simmerman Scott
CORNWALLIS RD INTERSECTS

41
LEON ST W —FROM 2700 FARTHING WEST 1 SOUTH OF MAYNARD

ZIP CODE 27704
101 Webster Bera F Mrs ◎ 477-5658
103 Gresham Clyde A ◎ 477-7614
106 Davis Earl P Jr ◎ 477-3668
107★Rambeau C Ann ◎ 477-5044
108 Davis Earl P ◎ 477-5610
109 Couch Charles N 477-5555
110 Weaver Percy E ◎ 477-3097
112 No Return
113 Beckwith Oscar E Jr ◎ 477-7436
114 Mc Lean Charles A ◎ 477-7952
115 Dixon Thos G Jr ◎ 477-3358
SHENANDOAH AV INTERSECTS
ELGIN INTERSECTS
300 Watson Elvira G Mrs ◎ 477-5457
301 Jacobs Marvin E ◎ 477-3950
302 Smith Earl B ◎ 477-0757
303 Staples Terry 477-8912
304 Holloway Ronald F ◎ 477-5159
305★Mickle Harold L ◎ 477-1842
306 Carden Loy S Jr 477-0851
307 Hess Beryl T Mrs ◎ 477-6886
308 Winstead Wade H ◎ 477-5345
309 Wade Harold L ◎ 477-7203
310 Willette Betty N Mrs ◎ 477-2875
311 Stephenson J Garland ◎ 477-8630
313 Barlow Ethel R Mrs
405 Newcomb Wiley F III ◎ 477-2593
407 Thornton Jimmie G ◎ 477-4010
409 Robinson Dudley W ◎ 471-7575
410 Bly Miriam L Mrs ◎ 477-3126
412 Garner Andrew J ◎ 477-5307
414 Cruse Wm E ◎ 477-6761
416 Andrews Patk H ◎ 477-8135
418 Synan Ursula G Mrs ◎ 477-5126
ACADIA INTERSECTS
707 W T I K Radio Station studio & transmitter 477-7351
GLENDALE AV INTERSECTS
801 Davis Elston E ◎ 477-7945
802 Chatham John N ◎ 477-5843
803 Vacant
806 Dillehay Ervin B ◎ 477-5715
807★Carpenter W S ◎ 477-6069
809★Sammons Minnie ◎
811 Weant James A Insurance Agency 477-7053
Weant James A Jr ◎ 477-7053
814 Bullard Robt M ◎ 477-7000
815 Colclough Julius C Jr ◎ 477-6077
817 Mize Joseph G ◎ 477-5778
818 Booth J Sidney ◎ 477-5508
DUKE INTERSECTS
900 Bull Clifford T ◎ 477-7075
Capps Willie F Mrs 477-7761
902 Rasberry Donald R ◎ 477-5888
906 No Return
908 Glendale Heights United Methodist Church 477-7447
CAMERON INTERSECTS
1002 Porter Raymond E ◎ 477-7255
LEDNUM INTERSECTS
ZIP CODE 27705
1100 Brogden Court 688-4355
1★Outlaw F Hunter 477-8644
2★Brown A W
3★Cole Lloyd 471-1843
4★Tucker Harry H 471-1170
5 Wheeler Linda G Mrs
6 Scott Betsy W Mrs 477-8944
7★Wade R D
8 Dennis Donna C Mrs 477-5227
9★Satterfield Sheila S 477-1433
10 Price Margt M 477-5857
11 Lehman Margt B Mrs
12★Reeves Veldon F 477-4266
14★Leary Roland W 477-6045
15 Harris Dolian Mrs 477-1093
16 Koplowitz Teresa M Mrs 477-7046
17 Culver Wave E 477-8412
18 Slaughter Kath T 477-6494
19 Moseley Guy G 477-1237
20★Terry Wm S Mrs 477-2872
21 Asbury Orla F 477-0914
22★Knight Henry O
23 Smith Martha W 477-3684
24 Inskeep Robt 477-6990
25 Nichols R E Jr 477-0933
26 Edmonds L Dwight 477-0820
27★Ridenhour Terry R 471-1915
28★Buchanan Henry L
1101 Brogden Junior High School 477-5841
1200 Brogden Court
(FOR OCCUPANTS SEE LEON APTS)
BUCHANAN INTERSECTS
1301 Palm Park Apartments 477-7826
A★Fassett Ada E 477-1822
B Jenkins Sue J 477-7181
C Rosa Malone
E Gilbert Margie F
D Tilley Steve A 477-4811
F Blackman Jean H Mrs 471-1290
G Spilak Spencer S
H★Mozart Josephine
I★Wolfe James R 477-6582
J Morton Vernon S 477-8255
K Hursey James B 477-8503
L★Haskins Bonnie S
1302 Apartments
A Hall Mary 477-1684
B★Zuckerman Charles T 477-4093
C Bowman Joe O 477-4343
D Hackney Thos M 477-7830
E Abernathy John L 477-1911
F Brogden Wm L 477-8706
1303 Apartments
A★Hunt Mary W
B Thompson Lois W 477-0830
C★Lyon Otha 477-7679
D Service Josephine H Mrs 477-7147
E King C L
F Ipock Irene C 477-9136
G Gabler Carl E 477-7630
H Germino Eug F 477-5538
1304 Apartments
A Hall Geo L Mrs 477-0161
B Pender Bobby E 477-6907
C Watson Deborah
D Besser Max W 477-5562
E Fiacco Albert J 477-1513
F Griffin Willard W 477-7645
G Thomas Madaline C Mrs 477-7013
H Holder Una H Mrs 477-9034
1305 Apartments
A★Cannada R T
B★Reed Rachel
C Moore Kath Mrs
D Shambley Rosa W 477-9166
E Nifong S Lerone Mrs 477-2560
F★Floyd Fred 477-0394
H Faucette
1306 Apartments
A★Leppert M 471-1365
B★Stovall Nan E
C Palm Park Apts (ofc) 477-7826
D Mims Margt M 477-8832
E Powell Greda 471-1298
F Boyd Cornelia H 471-8261
G★Berry Dale A
H Garrard B Rudell 477-0551
1307 Apartments
A★Hale Phyllis T 477-7035
B Gibbs Joseph F Jr 477-1525
C Greene Mary H 477-8168
D No Return
E★Green June
F★Harrell Page M

Vickers
ELECTRONIC AND STEREO CENTER
DURHAM'S ELECTRONIC SUPERMARKET
506 E. Main St., P.O. Box 8648 (27707)
Phone 688-6311

JOHN S. HORVATH CONSTRUCTION CO.
Stone and Brick Masonry
TEL. 286-0543
1805 FORREST RD. (27705)

DURHAM COLLEGE
MODERN AIR-CONDITIONED FOR YEAR ROUND COMFORT
G.I. Approved — Night and Day Classes — Accredited
Accredited As A Junior College of Business
College Plaza, 3128 Fayetteville St. (27707) Phones 688-3893 and 682-2607

Durham Hotel — Motel
The Cheerful Inn
FORMERLY JACK TAR
DOWNTOWN
Durham, North Carolina (27702)
Telephone (919) 682-1101

American Motors
Morgan Motors, Inc.
SALES AND SERVICE
3601 HILLSBOROUGH RD. (WD) (27705)
TEL. 383-2531

W LEON ST—Contd
G Stephenson A J 471-1351
H Nelson Irby 471-1156
1308 Apartments
A Pleasants Annie H 477-0511
B Burke Diane M 477-4821
C Given Harry C 477-3884
D Smoak Wm B 477-7170
E Doull J A 477-6340
F Williamson Beulah C 477-1196
G★Munford Sadie L 477-1949
H Hollowell G A 477-5293
1309 Apartments
A Godfrey Sidney 477-3552
B Silva Della Mrs 477-0764
C★Allred Bud 477-7825
D Cannon Hazard 477-8523
1310 Apartments
A Mitchell Glenn H 477-0811
B Tucker Ruth S Mrs
C Godwin Donnie R 477-7734
D★Fellows G L 477-8413
E★Moore E H
F★Blackwell Roy L 477-4765
G★Pittman Ronald 471-3710
H★Nicholson A
HAVERFORD INTERSECTS
1400 Mayhew Lula P Mrs ◎ 477-7120
1401 Stephenson Edna L Mrs ◎ 477-7701
1403 Dennis John S Jr ◎ 477-6637
1405 Bennett Frank W
1407 Williams Ruth P Mrs 477-6119
1408 Coble Worth T ◎ 477-6528
1410 Gore James R ◎ 477-7763
1411 Wagstaff Russell L ◎ 477-5397
1414 Perry P C Mrs
1415 Wood Bruce W 477-5614
1418 Kennedy Lila M Mrs ◎
1419 Leich Walter M ◎ 477-4058

44
LEONARD ST —FROM 1500 COOK RD NORTH 1 WEST OF EDGERTON DR

ZIP CODE 27703
1823 Woody Robt W Jr ◎ 596-1200
1905 Evans E Richd Jr ◎ 596-2632
1901 Smith Robt L ◎ 596-5996
1910 Mason Geo R ◎
1911 Crim Dahlia T Mrs ◎ 596-3571
1914 Daniels Warren H Jr ◎ 596-8888
1920 O'Briant Alf L ◎ 596-7610
1924 Strickland's Carpet Cleaners 596-1100
Strickland Wm H ◎ 596-1100

23
LEWIS ST —FROM 400 ANDERSON WEST

ZIP CODE 27705
1907 Vacant
1911 Bolton Hugh S 286-3250
1915 Sherlin Wade L 286-3837
1917 Tarlton Bobby R 286-3383
1921 Dunston Wm P 286-3707

53
LEYBURN PL —FROM 2700 OMAH ST NORTH IN A SEMI-CIRCLE

ZIP CODE 27705
2701 Brown Jack R 477-6881
2715 Goodwin Jerome M ◎ 477-7811

8
LIBERTY ST —FROM 210 N CHURCH SOUTHEAST AND EAST

ZIP CODE 27701
102 Trinity United Methodist Church 688-6286
CLEVELAND BEGINS
ROXBORO INTERSECTS
312 Durham Pub Library (Annex)
QUEEN INTERSECTS
DILLARD INTERSECTS
PEACHTREE PL INTERSECTS
TAYLOR BEGINS
500 Ennis Geo
Crist Hortense
511a Smith Alene
511b Singletary Georgia E 688-4633
513 Mc Laurin Bernice
Daniels Florence C 688-5129
ELIZABETH INTERSECTS
609 Herndon's Warehouse Sales used furn 682-8239
Auto Sales Exchange auto accessories & parts 682-8239
Herndon Clair M real est 682-8239

32
N&W CROSSES
RAILROAD INTERSECTS
702★Stevons Augustus
703 Apartments
A Durant Robt
B Winn Raymond L 682-2289
C Joyer Claudia 682-0062
D Whitted Charles P 688-3490
704 Tucker Wm C 688-3110
706 Williams Annie H Mrs 688-0438
707d Morton Elsie W 682-8609
708 Lyon Hubert 682-5003
710 Burroughs Beatrice H Mrs 688-5305
712 Vacant
BELT ENDS,
713 Britt Portia R
Parker Bernard 688-4978
Stevens Luther M 688-2185
714 Fletcher Lizzie R ◎ 688-2704
716 Yearby Jack
717 Price Lee E
718 Thomas Geneva N Mrs 682-2296
719 Apartments
A Roberts Johnetta 682-5201
B★Brown J W
C Graves Marion T 682-0730
D★Williams Barbara
720 Moore Larry ◎ 682-5293
721 Hanna James
721½ Bullock Josephine Mrs
722 Surles Evie M ◎ 688-5863
723 Chavis Lively C Mrs 688-1964
725★Cindy James
726★Switzer B E
727 Porter John T
727½ Satterwhite Pervis 682-8081
728-1 Hendrix Mavis L 682-7883
728-2 White Roy L
728-3 Bradsher Pearlie A 682-7835
730 Massey Dorothy B Mrs
ELM INTERSECTS
800 Oakley's Grocery
801a Mc Nair Dora Mrs 688-4522
801b★Hannah Martha 688-3975
802 Johnson Thaddeaus J 682-2445
803 Jiggetts James J Jr
804 Giggetts James 682-8813
805 Mc Crae Consolo Mrs ◎ 682-0878
810 Winn-Dixie Stores 682-9796
ALTON AV INTERSECTS
904 Surmons Viola E Mrs
Barnett Alice K
905 Vacant
906 Mims Inez B Mrs ◎ 682-5846
908 Burgess Willie A ◎
909 Salvation Army The (citadel) 688-4924
910 Queen Saml C ◎ 682-3642
911 Medlin Gwendoline C Mrs ◎ 688-4517
912 Davis Wm H ◎ 682-5958
914 Beckwith Victor A ◎ 688-1114
916 Dowdy Sion H ◎
917 Long Meadow Park (ofc)
918 Bray Juanita Mrs 688-3870
918½ Hatfield Alva D
919 Thompson Lloyd S 682-5252
920 Green Bobbie ◎ 682-6476
922 Gooch Roland S ◎ 682-7478
BARNES AV ENDS
HYDE PARK AV INTERSECTS
ZIP CODE 27703
1006 Hancock Birdie R Mrs ◎ 688-6975
1104 Shaw Willie P Jr 688-3214
1106 Painter Jerry T
1107★Midlin Mary K
1107½ Moore Gladys Mrs
1108★Oakley Betty L Mrs
1109 No Return
1111 Sineath Troy E 688-4976
1114★Allen Priscilla 682-6912
1115 Harrison Robt C 688-2710
MAPLE ENDS
1116 Harrison David
1117 Grady Dennis W ◎ 682-6202
1118 Pegram Henry B ◎ 682-7440
1119 Wallace John E ◎ 682-4080
SPRUCE INTERSECTS
1201 Wooten Loraine C Mrs ◎ 682-7449
1203 Spell Clarence H ◎ 688-6736
1204★Stansbury Walter L ◎ 688-5989
1206 Gullie Geo W 682-3478
1207 Vacant
1208 Allen Thelton L 688-2482
1209★Cress Fred A 682-0034
1211 Bowles Lewis ◎ 688-7717
1213 Pleasants Wm W ◎ 682-3178
1215★Seay Cameron ◎ 688-4985
1217 Vacant
1218 Guess Sallie I Mrs 682-6894
DRIVER AV ENDS
1301 Parker Lucille C Mrs
1302★Dudley D R
1302½★Taylor Wayne A
1303★Franklin Brenda
1304a★Waddell Mamie 688-6169
1304b Vacant
1305★Jiggetts John
1306 Lunsford Ethel L 682-1697
1306½★Starks Phyllis
1308 Bulgin Geo
1308½b Carrington Robt

42
PARK AV INTERSECTS
1402 Burton Virgie H Mrs ◎
1404a★White Allen
1404b★Warren Reddick
1406★Mooney Virginia 688-3664
1408★Copps Mary
1409a★Hernoon Thos
GUTHRIE INTERSECTS
1504 Hawkins Thos C ◎ 688-6744
1506 Neal David C ◎ 682-2850
1508 Chasak Edw F ◎ 682-8628
1510 Warren Elma S Mrs ◎ 682-0072
1511 Babb Ernest H Rev ◎ 682-4916
1514 Conner Pearl B Mrs ◎ 682-0191
1515 Jones Crate H Rev ◎ 682-5363
BRIGGS AV INTERSECTS
1601 Smith Lewis E ◎ 682-6072
1603 Davis Noah E ◎ 688-1081
1605 Thomas Howard C ◎ 682-1640
1608 Liberty Free Will Baptist Study
BYRE BEGINS
7TH AV BEGINS
1704 Norris Eleanor F Mrs ◎ 688-2480
1708 Toy Wayne K 688-1846
1710 Gay Victor R ◎ 682-0273
1712 Wilkinson Robt H ◎ 688-7997
1716 Abernethy Henry B ◎ 688-1161
1800a Paschall Herman L 688-8940
1800½★Neely James R ◎ 688-4012
1801 Copley Wm J ◎ 682-8408
1802★Mim Thos W
1802½ Vacant
1804 Taylor Leslie W 682-3937
1806 Hamrick Don H 682-4127
1807 Chappell Lehman A ◎ 688-7944
1809a O'Briant Azzie H Mrs 688-3758
1809b Harward Lessie Mrs 688-4172
1810 Ricks Connie R Mrs ◎ 682-7004
1811 Hudson Ollie T ◎ 682-4971
1812 Tharrington James L ◎ 688-1084
GARY BEGINS

PROPERTY SALES
INVESTMENTS
DEVELOPERS
Restricted Residential Areas
2810 N. Roxboro Rd.
P.O. Box 789
Tel. 477-2121
Durham, N.C. (27702)
Carson Realty Co., Inc.
Real Estate

DG May COMPANY, INC.
CONTRACTORS
Sandblasting Painters-Paper Hangers-Decorators Art Gallery
Imperial Bldg. 215 Morris St. (27701) Phone 688-2338

LIBERTY ST—Contd
1828 Vacant
1831a Branch Vila P Mrs 682-3638
1831b Hayes Edw R
1832 Hayes Flora T Mrs ◎ 682-3437
1834 Allen Melvin J Jr ◎ 688-8513
1835 Borden Brick & Tile (Acctg Ofc)
1836 Roberts Ralph ◎ 682-5007
1837 Boone John T Jr ◎ 682-3528
1838 Henderson Earl J
1839★Bradley Brock N 682-7125
1840 Rose Edgar T ◎ 682-3439
1852 Saint Andrews Episcopal Church 682-2045
N BENJAMINE INTERSECTS
2001 Cooley Vena T 682-2293
HERBERT ENDS
2107 Woodlawn Memorial Park Inc cemetery 682-2441

LINCOLN ST —FROM 800 SIMMONS SOUTH

ZIP CODE 27701
1200 Vacant
1209 Johnson James T ◎
1211 Toomer Wm
1213 Mc Rae Annie J Mrs 688-2935
1215 Mc Coy Lucille W Mrs ◎ 688-2291
1217 Peterson Jefferson C ◎ 682-3576
LINWOOD AV INTERSECTS
1303 Isler Willie M Mrs ◎ 682-6909
1306 Covenant United Presbyterian Church 682-1484
1307 Stewart Wm H ◎ 688-1046
1309 Immanuel Temple Seventh-Day Adventist Church 682-5210
MASSEY AV INTERSECTS
1403★Wagfall Hubert ◎
1404 Moore Janie O Mrs ◎
1405 Colclough Robt ◎ 688-3768
1407 Daye
1409 Dixon Fred L 688-3223
1411 Dozier Lemetta M Mrs ◎ 688-6102
PRICE INTERSECTS
DUNBAR AV INTERSECTS
1502 Page James W ◎ 682-0805
1503 Spaulding D Fuller ◎ 682-6459
1507 Cuthrell Matthew J ◎
1509 Foster B L ◎ 688-4804
DUPREE INTERSECTS
1601 Brennon Isadore S Mrs ◎ 688-7175
1603 Spaulding Booker B ◎ 682-3602
1605 Mc Lean Fannie L Mrs ◎ 682-0743
1607 Bullock Wm H ◎ 682-4134
1608 Spaulding Asa T ◎ 688-4648
1609 Prince Maggie 688-3850
LAWSON INTERSECTS

ZIP CODE 27707
2220★Moore Rudolph
2307 Bullard Swindell E ◎ 682-1341
2309 Wilkerson Russell W ◎ 688-1275
2401 Hinton Maggie Mrs ◎ 682-6601
2403 Stephens Benj ◎ 682-5146
2405 Johnson Levi J ◎ 688-0121
2406 O'Neal Sam ◎ 682-1342
2407 Umstead Christine G Mrs ◎ 682-1615
2610 Shuler Frank ◎ 682-3539
2612 Craig Carl ◎ 682-2263
2618 Lamberth Robt R ◎ 682-3539
2620 Thomas Josephine Mrs ◎ 688-7934
2622 Pegram Thelma B Mrs ◎ 688-1843
2624 Thompson Andrew L ◎ 688-0581
2628 Alston Johnny W ◎ 688-6688

LINDBERGH ST —FROM E CLUB BLVD NORTH 8 EAST OF ROXBORO RD

ZIP CODE 27704
ELLERBEE INTERSECTS
2410 King Rosa L Mrs ◎ 477-5625
2510 Regan Wm M ◎ 477-5747
HAMMOND ST INTERSECTS
2702 Carrington Mary S Mrs ◎ 477-5248
2706 Evans Robt F ◎
2708 Fogleman Henry T ◎ 477-5494

LINDEN TER —FROM CREST EAST & WEST

ZIP CODE 27705
3910 Maurer Wm F ◎ 383-3547
3912 Dale John T ◎ 383-2441
3914 Knecht Eug C ◎ 383-1847
3916★U Raymond 383-4132
3918 Vacant
3924 Belihar Robt P 383-2035
3925 Woosley Ronald E 383-5165
3926 Fore C E ◎ 383-4588
3927★Kuo Chiang-Hai ◎ 383-7122
3932 Roberson Willie Jr ◎ 383-2143
3933★Becker W L ◎
4001★Mc Clure Charles G ◎ 383-4572
4005 Collis Wm R ◎ 383-4847
4008 Lambert Grayson W ◎ 383-2344
4009 Rock John A ◎ 383-4710

LINDLEY DR —FROM NANTUCKETT AV NORTH 2 WEST OF LYNN RD

ZIP CODE 27703
604 Dempsey Harry T ◎ 596-2934
606 Rhodes John E ◎ 596-2005
610 Batchelor Ernest C ◎ 596-2926
618 Wood Bobby K ◎ 596-7336
701 Crawford Carlon B ◎ 596-7586
702 Benson Jasper D ◎ 596-2935
703 Dickerson Wm W 596-2932
704 Bryant Frank D Jr ◎ 596-3733
706 Rasmussen Henrick W ◎ 596-3718
707 Beal Ray S ◎
714 Dry David A ◎
718 Cameron Robt L ◎ 596-1163
719 Latta Leamond B ◎ 596-2663
724 Moses Fred A ◎ 596-3408
NANTUCKETT AV INTERSECTS
800 Caddell James C ◎ 596-3405
801 Mason John D ◎
802 Lehto Wayne L
803 May Dennis G ◎ 596-3400
806 Singletary Grover C ◎ 596-7092
807 Brantley's Color TV Service 596-6000
Brantley Walter E Jr ◎ 596-6000
808★Rasmussen Henrick W II 596-9170
811★Stewart Gene ◎

LINDMONT ST —FROM AMBERLY EAST 2 NORTH OF FAUCETTE

ZIP CODE 27704
2308 Tilley Nelson B ◎ 688-3354
2310★Ezzell Wesley 682-8547
2312 Marshall Wm R ◎ 682-9438
2316 Parrish Willie A ◎ 682-3576
2318 Mincey Irene S Mrs ◎ 682-0501
2320 Hancock Geo W ◎ 682-2092
2323 Copley Jesse O ◎ 682-2927
2327 White H L ◎ 682-2804
2328 No Return
2424 Hill Ralph ◎ 682-7660
2501★Dawson Richd T ◎
2503 Byrd Zachary L 688-2845
2504 Conklin Margt ◎ 688-7795
2600 Jones Bobby W ◎ 688-4988
2601 Vaughn Geo W bldg contr ◎ 682-2458
2602 Fowler Holland M ◎ 682-4059
2606 Groves Jerry W ◎ 682-1557

LINWOOD AV —FROM HOLT AV SOUTH 1 EAST OF COLFAX

ZIP CODE 27707
306 King Ella J 688-1754
310 Bland Cornelia T Mrs ◎ 682-0292
AVERY ENDS
315 Mc Lean Hattie Mrs
316 Young Algie ◎ 688-6238
317 Nesbitt Fred 688-2222
DAWKINS INTERSECTS
401a★O'Neal E L
401b Johnson Darrell S
402b Vacant

ZIP CODE 27701
FAYETTEVILLE INTERSECTS
507 Roberts Alteration Shop 688-1283
Jeffries J A optom 682-6969
Harrell Sampson E phys 688-0210
509 Manuel Walter ◎ 688-7248
511 Vacant
MERRICK INTERSECTS
601 Meadows Blanche B ◎ 682-0263
603a Beale Lora E Mrs
603b Pough Wroten 688-7085
605a Bowens H Curtis dentist 682-9136
607 Milum Wilma W Mrs ◎ 688-6252
609 Isley Thurl A ◎ 682-3554
611 Marshall Tutsie B Mrs ◎
612 Vacant
SPAULDING INTERSECTS
701 Floyd Zule Mrs ◎
702 Perry Ethel A Mrs ◎ 682-1006
703 Brown Marcella M Mrs ◎ 688-2731
704 Vacant
705 Thorpe Minnie L Mrs ◎ 688-2592
706 Hill Ethel R Mrs 682-7268
708 Powell Josie J Mrs ◎ 688-6951
710 Malloy Mattie C Mrs ◎ 688-7007
711 Solice John H ◎ 688-2475
712 Pinchback James J ◎ 688-2727
713 Foster Margt S Mrs ◎ 688-1766
LINCOLN INTERSECTS
800 Thorpe James T ◎ 682-0960
815 Durham City Park
816 Monroe John L Rev ◎ 688-1980
GRANT INTERSECTS
904 Wallace Robt F ◎ 688-5389
905 Armstrong Dora C Mrs 682-6600
906 Tilley Ernest L 688-8916
907 Blackley Maxine Mrs 688-3104
910 Henry Maggie D Mrs ◎ 682-3745
COLFAX INTERSECTS
1004 Perry Archie B ◎
1006★Hayes Raymond L 682-8430
1101 Mc Call Dara H Mrs ◎ 688-2452
1102a No Return
1102b★Sanders Gwendolyn
1103 Wilkerson Milton H 688-3808
1104 Vacant
1105 Pearson Mack C ◎ 682-1545
1106★Sawyer Louise F Mrs 688-5425

JONES OUTLET AND GOSPEL PROMOTOR ENTERPRISE
Religious Articles—Cosmetics—Clothing
Patent Medicines—Gospel Groups
Suite 4, Vickers Office Bldg. 1105½ W. Chapel Hill St. (27701) Tel. 493-2248

CASH'S USED CARS

No Money Down
At Wellons Village Shopping Center 1810 Holloway St. (27703)
TEL. 682-5565

MAKERS OF FINE FURNITURE FOR THE ENTIRE HOME
1612 E. Geer St. (27701)
½ Mile Out On Hwy. 15 A North
Y and J Furniture Co.
REFINISHING REPRODUCTIONS
Phone 682-6131

COUCH FURNITURE COMPANY INC.
A COMFORTABLE NAME IN FURNITURE
TEL. 286-7338
714 Ninth St.
West Durham Station
P.O. Box 3038
Durham, N.C. (27705)

DICK'S TV
SALES & SERVICE
Tel. 688-3147
DICK'S TV SALES & SERVICE (W. DIXON)
Repairs All Makes and Models
All Work Guaranteed
Stereo Equipment Featuring
Electrophonic and Components
Wholesale Prices
1007 W. Chapel Hill St. (27701)
TV SERVICE

HOME SECURITY LIFE INSURANCE COMPANY
HOME OFFICE
505 W. CHAPEL HILL STREET
P.O. BOX 61
DURHAM, N.C. (27702)
TELEPHONE 682-5431

LINWOOD AV—Contd
1107 Alston Gertie B Mrs ◎
1108 Mc Leod Robt ◎ 682-4575

24

ALSTON AV INTERSECTS
1206 Stan's Seafood Market 682-0648
1207 Allen Saml L ◎ 682-1496
1208 Mears J R ◎ 682-2527
1209 Dolson Leora 682-0069
Little Henry ◎ 688-7454
1210 Moore Eleanor N Mrs ◎ 682-2528
1211 Johnson Emmie A Mrs ◎ 688-4944
1212 Buie Kennie ◎ 688-2606
RIDGEWAY AV INTERSECTS

50

LITTLE CREEK RD (HUNTER'S WOODS)—FROM HUNTER'S LA SOUTH 1 EAST OF HERNDON RD

ZIP CODE 27707
1103 Peters Bruce T ◎ 544-3488
1107 Baumeister H K ◎ 544-1231
1111 Williams Henry E ◎ 544-3616
1115 Riggs Thos L Jr ◎ 544-1905
1121 Johnston F Ross ◎ 544-2587
1123★Keep Thos C ◎ 544-1878
1129 Hagen Per Otto F ◎ 544-7122
1204 Herget Wm F ◎ 544-7086

49

LIVINGSTONE PL —FROM TROTTER RIDGE RD NORTH 1 WEST OF GARRETT RD

ZIP CODE 27707
4006 Weisner Charles J ◎
4007★Gould John S ◎ 489-6452
4010★Lesak Gerald J ◎ 489-6110

51

LOCKHAVEN DR —FROM LATTA RD SOUTH

ZIP CODE 27705
4503★Winebarger Cecil E Jr ◎ 477-0651
4505★Auman Charles L 477-2637
4600★Hayes Walter L 471-2498
4813★King Robt E Jr 471-2076
4814★Bullock Ruth W ◎ 477-4057
4904★Ellis Winston ◎ 477-4300

42

LOCUST DR —FROM 3107 NANTUCKETT AV NORTH 1 WEST OF LYNN RD

ZIP CODE 27703
709 Griffin Geo R ◎ 596-7396
715 Page Albert ◎ 596-2927

15

LODGE ST —FROM 1300 ROXBORO NORTHWEST 1 NORTH OF BOND

ZIP CODE 27707
105 Green Geo M ◎ 682-4303
107★Mc Cright Milton
108 Whitaker Helen W Mrs ◎ 688-3498
109★Mc Knight Willy 682-5229
110 Washington Beauty Shop 688-4779
Washington Gladys O Mrs ◎ 688-4779
111 Trice Geneva N ◎ 688-3882
112 Mc Allister Alex D ◎ 688-3762
113★Pickard Mary M 688-7115
114 Young Lee P
SCOUT DR INTERSECTS
202 Green Mary J Mrs
203 Keys Marie
205★Richmond Jonnie
206 Green Delores
★Green Barbara
SOUTH INTERSECTS
UMSTEAD INTERSECTS

40

LOGAN ST —FROM FAUCETTE ST NORTH 1 EAST OF MILAN ST

ZIP CODE 27704
1503 Goodwin Russell D ◎ 682-5028
1504 Gann E Sterling ◎ 682-2696
1507 Nichols Ronald G ◎ 682-7583
1509 Dowdy Robt E ◎ 682-5095
MELROSE ST INTERSECTS
1605 Cangas Geo A ◎ 688-2503
1608 Seagroves Willie V ◎ 682-3983
1616 Beckwith C N Jr ◎ 688-0149
1700 Hall Harold E ◎ 682-4362
1704 Hill Phillip N ◎ 688-6192

53

LOMBARD AV —FROM GUESS RD EAST 1 SOUTH OF CARVER ST

ZIP CODE 27701
2610 Wilson Cedric L ◎ 477-2634
2611 Munford Nellie Mrs ◎ 477-3746
2612 Vaughn Robt E ◎ 477-7230
2613 Hunsberger Danl G ◎ 477-1922
2615 O'Briant Wm ◎
2616 Miller Richd W ◎ 477-7224
2618 Newton Ginger
2619 Teague John D ◎
2622★Williams Dorothy M ◎ 477-6379
2625 Baber David W ◎ 477-5016
2626 Best Mary L 477-0376
2632 Bradford James H Jr ◎ 477-4075

40

LONDON CIR —FROM MIAMI BLVD EAST IN A SEMI-CIR 1 SOUTH OF FAY

ZIP CODE 27701
1510 Crook Ernestine C Mrs 688-2532
1512 Thompson Patricia A
1516 Matthews Edw C ◎ 682-9538
1518 Bradley Thos J ◎ 682-0644
1520 Temple John E Jr ◎ 682-0673
1522 Mitchell Robt L ◎ 682-0664
1524 Mac Rae John L ◎ 682-2552
1526 Dickerson Frank L ◎ 688-0648
1528 Councilman Richd L ◎ 682-0683
1532 Lynn Noilar T Mrs ◎ 688-3115

30

LONG ST (EAST DURHAM)—FROM 200 N BRIGGS AV EAST

ZIP CODE 27703
2305 Dixon Lora G Mrs ◎ 682-7135
2306 Faircloth Glenn L ◎ 596-4964
2308 Griffin Harold P
2309 Stallings Joseph R
2310 Faircloth Donnie R ◎ 596-5202
2314 Richards Douglas C 596-5741
2316 Reade Danny E
RAYNOR BEGINS

51

LONG LEAF DR —FROM 1019 EVERGREEN DR NORTH

ZIP CODE 27705
5008★Lefler B W Jr 477-0370
5012★Lancaster A E 477-4812
5014 Vacant
5016★Weaver Ronald B 477-3461
5018★Morris Wm N 477-3563
5020★Blazer Dan G 477-3664
5106★Carpenter G Howard 477-7741
5110★Simpson Wm W Jr 477-6295
5114★Miller Richd K 471-1200
5115★Marler Robt P Jr 477-2715

41

LORAIN AV —FROM GLENDALE AV WEST 2 NORTH OF LEON

ZIP CODE 27704
801 Vollmar Geo S ◎ 477-7726
802 Andrews Richd A ◎ 477-4606
805 Smith Nettie I Mrs ◎ 477-5315
806 Strauss Edw ◎ 477-3149
807 Garrett Wm E ◎ 477-4387
905 Parrott Alice R Mrs ◎ 477-4377
906 Watson Earnest W ◎ 477-7609
909 Thompson Ruth Mrs ◎
910 Miller Joseph P ◎ 477-0335
914 Mc Ghee H Earl ◎ 477-0294
915 Ross Richd M ◎ 477-2323
920 Gentry Constance C Mrs ◎
923 Hester Gary B ◎ 477-1958
924 Brooks Larry S ◎ 477-0840
929★Burnett W B ◎

47

LORAINE ST —FROM BLOUNT WEST 1 SOUTH OF BIVINS

ZIP CODE 27707

39

LOUISE CIR (DURHAM COUNTY) FROM LAMBETH CIR WEST

ZIP CODE 27705
701 Poplar Apartments Inc 383-3830
Shore Ella E 383-2710
702 Eddy Ruth B 383-3535
703 Stulting R Doyle 383-6081
704 Lloyd Jane M 383-3241
705 Apartments
A★Atwater Fredk M 383-4327
B Mullen Martha A 383-5657
C Carlson Desiree A 383-4221
D★Hairsworth B
E★Long Carol A
F★Fitzgerald E Bruce 383-1007
706 Apartments
G★Singer Wm
H Heimstra Kay
I★Zeff L W
J★Hirotsu T
K Wojeski Wm V 383-5003
L Graham Franklin S Jr 383-3496
707 Apartments
G★Walker Nancy W 383-6771
H★Bobbitt Wm
I★Butts Donald 383-1875
J Cell Mary L
K Weldon Jean 383-4207
L Starrett James M 383-6557
708 Apartments
A Evans Esther J 383-2342
B Sutton Gail K 383-6129
C Wannamaker Scovill 383-4571
D★Stokes Maxine 383-1126
E★Johnson Cecilia
F Davis John J 383-2321
801★Niemayer Louis
802 Apartments
G★Eckseldt Kristin 383-2776
H★Pasternak L Reuven
I Clark Alice M 383-3839
J Faucette Geo R 383-1181
K★Shigeto Norikazu
L★Swartz Caroline
803★Ryan Randolph
804 Apartments
A★Shen Raphael R
B Michalak M Victor 383-3689
C Hess David S 383-4393
D★Shearin Carolyn J
E★Marris John B
F★Reed Robt M
805 King Geo L
806★Kehoe Nancy
807★Morawetz Lida
808★Stead Nancy W

GUARANTY STATE BANK
The little bank on the corner.
Main and Market Streets/Durham, N.C. (27702) P.O. Box 1731 (919) 688-9361

LOUISE CIR—Contd
809★Russell Melissa L
810 Wilson Steven 383-5403
811 Lang Lawrence 383-4739
812★Longstreth David
813★Garcia-Saul Jose
814 Becker Matthew J 383-1292
815★Orenstein Perri
816★Schmidt Emmett V
817★Beeckman Robt
818 Mason David H 383-2087
819 Moran Glen R 383-5726
820 May Kenneth R
821 Hill Paulette C
822 Clark Geo P 383-1977
823★Fairchild Martha A
824★Oakman Mark
825 Coulam Craig M 383-4666
826★Cameron Christopher
827 Edwards Sandra Mrs 383-3464
828★Florenzano Ramon
829 Schneider Craig 383-3624
830★Bentley Janet
831★Lunsford Sara
832 No Return
833★Baur Robt W 383-2032
834 Wright Mary M 383-1304
835 Gambill C Cleveland 303-5779
836★Boran Kamil
35b Meringer Gary E
840 Broili Robt T Jr 383-2779
842★Schermerhorn Byron V
844 Martz David J 383-5282
846 Shrivastav Brij 383-5479
848★Berces Ann S
850★Sedwick Lynn A
851★Lin Normn
852 Bennett David P
853 Dasilva Delso M 383-1004
854 Apartments
A No Return
B Bullaboy David L
C Riley Richd 383-3015
D Beecher Robt M 383-6030
855 Liang Chun-Chia 383-6819
856★Dugan Danl
857 Durway Nancy S Mrs 383-3760
858 Raynor Calla A 383-3709
859★Lizi Amnon 383-3994
860★Windt Allan D
861★Kokusho Takeji
862★Porter Gaylon
863★Adams Johnny 383-5768
864 Kestner Mick K 383-5942
865 Premakumar R 383-6535
866★Mc Laughlin H A
867 Zampighi Guido A 383-2482
868 Wilkerson Steph Y 383-4503
869 Brown Michl 383-4700
870 Thomas Kenneth A Jr 383-1684
BROWN AV BEGINS
871 Vincent Michl P 383-3912
872 Fisher Ronald 383-6386
873 Lenz James E 383-1627
874 Behringer Robt P 383-2222
875 Grissom Cynthia L Mrs 383-4619
876★Stoner Raymond
877★Haith Sherry R
878★Teramura Alan H
879 Wu Chau H 583-6437
880 Apartments
I Dawson Mary H 383-2875
J Perry Jo Ann
K Thomas Bessie H Mrs 383-3724
L Woodyard Alma L 383-3153
M★Lee Sangtae
N★Campbell Mary B 383-5380
881★Cole David G
882 Johnson David B 383-1349
883★Templeton Mary E
884 Comer Steph W 383-4333
885★Furlander Roger
886 Apartments
A★Wank Steph
B★Rubin David I
C★Weston Chester
D★Ragatz Charlie 383-4655
E★Sadler J Z Van
F★Dozier Eliz G 383-7016
887 Admiraal Jan
888★Longnecker Joyce
889 Chestnut Paul I 383-4678
890★Mc Daniel F Brandon
891 Copeland Faye D Mrs 383-4897
892★Stuart Debra 383-2963
893★Sun Wm W 383-6410
894 Moore Sara E 383-3856

49
LUCERNE LA —FROM ALPINE RD NORTH 1 EAST OF DIXON RD

ZIP CODE 27707
3 Vacant
5 Gelbert Danl H ◎ 489-5969
6 Cooper Charles H ◎ 489-3700

34
LYNCH ST E —FROM 1200 N MANGUM EAST

ZIP CODE 27701
109★Baines Richd
110 Parrish Eliz 688-3216
111 Dollar Emma H Mrs corsetieres 688-1625
Mc Bride Laura R Mrs 682-6918
Walker Mildred M Mrs 688-6976
112 No Return
113 Barbee Nannie M Mrs ◎ 682-0954
★Morgan Donia C Mrs 682-8563
ROXBORO RD BEGINS
120 Watson Katie Mrs 682-7809
Barbee Helen M Mrs 682-2322
121 Allen Lyle K ◎ 688-7145
122 Farthing Wm L ◎ 682-2329
123 Brooks Claude D 682-2325
124 Brantley Olive S Mrs ◎ 688-7213
125 Hulin Grace D Mrs 688-7244
SHAWNEE INTERSECTS
204 Mangum Thos T ◎ 688-6801
206★Watkins John L ◎ 688-8304
215 Carpenter Henry P 688-7155

7
LYNCH ST W —FROM 1200 N MANGUM WEST

ZIP CODE 27701
106 Ives Eliz S Mrs ◎ 682-3551
107 Ferrell Wm E Jr ◎ 682-6636
108 Todd Lois B Mrs ◎ 682-5978
109★Dean C Peter 682-3653
111 Horton Estelle H Mrs ◎ 682-2601
112★Whetzel Stanley W Jr 682-3790
113 Howells Callie Mrs ◎ 682-3331
114 Powell James A ◎ 682-3218
116 Braswell Howard B ◎ 682-1866
117 Vacant
118 Allen Carrie B Mrs ◎ 688-1929
119★Grant Jon
120 Hunt Claude Jr pntr ◎ 682-4555
121 No Return
122★Libby Claude 682-4555
124 Jones Pauline L Mrs ◎ 688-1617
GLENDALE AV INTERSECTS

44
LYNLEY RD —FROM 2300 SOUTHERN DR NORTH

ZIP CODE 27703

44
LYNN RD (SHERRON ACRES)—FROM NEW RALEIGH RD SOUTHEAST

ZIP CODE 27703
111 Williams Donald E ◎ 596-5629
114 Blanding Kenneth
116 Chavis Otha W 596-6102
117★Williams K M
118 Winston Clensa
200 Carter James E 596-4145
202 Byas Grant L
206★Pitts Sadie
208 Gore Handy L Jr 596-4067
212 Pring Marvin R Jr
214 Hebert Maurice ◎
218 Harley Thelma S Mrs 596-6289
220 Kearney Morris
304★Ames Roland S
308 Yarnell Linda M Mrs
310 Warren Marvin W 596-7005
314 Kirby Annette
404★Dixon Joseph ◎
408 Degrattenreidt Ann M Mrs
410 Newman Fred
412 Clark Estelle E Mrs 596-8851
525 Mc Lean L R Jr ◎ 596-2264
604 Durham Mennonite Fellowship
615 Carroll Oliver J ◎ 596-6245
617 Register Donald W ◎ 596-8971
619 King James H Jr ◎ 596-8406
619b Daniel Emma G Mrs ◎ 596-5287
619 B & W Construction Co 596-2591
Hutchins Wayne P Well Drilling Co 596-2591
Hutchins Wayne P ◎ 596-2591
620 Clemons Harvey ◎
622 Matthews Bobby W ◎ 596-7024
624 Blake Richd R ◎ 596-2713
628 Stinnett Wm E ◎ 596-8029
704 Jones Leo T ◎ 596-2859
708 Jones Drucilla M Mrs ◎ 596-6012
712 Jones Tommy L ◎ 596-9100
716 Edmonds Merle L ◎ 596-5278
722 Lloyd Grady W ◎ 596-6664
723 Lynn Della A Mrs ◎ 596-2858
724 Bobbitt J Merril ◎ 596-5495
NANTUCKETT AV BEGINS
802 Holder Andy H ◎ 596-2854
803 Laviner B Gene ◎ 596-3618
804 Holder Wm T ◎ 596-3642
811 Rigsbee Coy J ◎
812 Cartner Lawrence A ◎ 596-3734
817 Wallace Harold M Rev ◎ 596-2456
818 Baker Alvin E ◎ 596-2566
905 C & A Construction Company Inc 596-7001
Hutchins Andrew N ◎ 596-3061
Hutchins Realty & Development Co 596-7001
915 Hutchins James C ◎ 596-2586
916 Fisher Raymond T ◎ 596-2774
923 Smith Myrtle E Mrs ◎ 596-5238
924 Vacant
926 Riley James T 596-7859
930 Barker Paul Jr ◎
1002 Terry Lonnie W ◎ 596-7525
1004 Bradley Burnie B ◎ 596-5260

Experts in Environmental Comfort
Carolina Air Conditioning Co. Inc.
Phone 489-9169
502 W. Lakewood Ave. Durham, N.C. (27707)

Starling's Enterprises Ltd.
Heating and Air Conditioning
State Lic. 6659
Residential — Churches — Business In The Carolinas and Virginia
Durham 383-3792 Rt. 1, Box 271-38 Raleigh 266-0320

C. C. WOODS CONSTRUCTION COMPANY, Inc.
GENERAL CONTRACTORS
Established 1933
FRANCHISED CONTRACTORS OF STRAN-STEEL BUILDINGS
2534 Chapel Hill Blvd., P.O. Box 569 (27702) Tel. 489-9116

HOMEOWNERS' PACKAGE POLICIES

GARRISON INSURANCE SERVICE Inc.
ALL KINDS OF INSURANCE
ROBERT D. GARRISON, JR., President ROBERT DEWELL, Vice President
Suite 200 Snow Bldg. 331 W. Main St. P.O. Box 1189 (27702) Dial 688-7313

FIRE AUTOMOBILE LIABILITY

Irene's Studio of Dance
1603 GUESS ROAD DURHAM, NORTH CAROLINA (27701)
Phone (919) 286-4771
MODERN JAZZ ACROBATICS BALLET TAP ALL TYPES OF BALLROOM CLASSES FOR: ADULTS BOYS GIRLS
Certified: Dance Masters of America Specialists In Children's Services

COLE CONSTRUCTION CO., Inc.
General Contractors
Phone 286-1123
1914 Perry St. (West Durham) (27705)

LYNN RD—Contd
1006 Shertzer John C ◎ 596-7076
1008 Register Joel E ◎ 596-2024
1022 Wesley John G ◎ 596-5227
1023★Turner James E 596-8910
1027 Bone Tony E ◎ 596-7520
1104 Phillips Thos T ◎ 596-5180
1123 Martin Ossie ◎ 596-5167
1130 Kleinschmidt John H ◎ 596-5258
S MIAMI BLVD INTERSECTS
1202 Calvary Baptist Church 596-2592
1207 O'Briant Wilcey M ◎
1212 Watson Coy O ◎ 596-8479
1215 Watson Clifton W ◎ 596-8488
1220 Joyner Luther S ◎
1221 Marshal Carol Mrs ◎ 596-7192
1222 Currie Hilda T Mrs ◎ 596-3416
1223 Harper Janie H ◎
1225 Cowart W Roy 596-1417
1227 Pipkin Florence S Mrs ◎ 596-2464
1300 Sherron Acres Free Will Baptist Church 596-2456
1302 Benton James C
1303 Womble Paul E ◎ 596-2390
1305 Minor John H ◎ 596-8342
1306 Mitchell G Wayne ◎ 596-8392
1308★Bradshaw L W
1310★Dempsy Tommy
1311 Barbour Narcissus J Mrs ◎ 596-2462
1313 Martin Agnes B Mrs ◎ 596-2463
1315 Bass Carl L ◎ 596-6284
MIDWAY AV BEGINS
1401 Mc Ghee Walter C ◎ 596-3704
1403 Matte Lester A ◎ 596-3619
1406 Parker Willie R Jr ◎ 596-3713

28
LYNN ST —FROM 107 S BRIGGS AV EAST

ZIP CODE 27703

6
LYON ST —FROM 108 STOKES SOUTHWEST

ZIP CODE 27701
105 Thomas Hattie B Mrs ◎ 688-2206
107 Vacant
108 Williams Edw J 682-5894
109 Vacant
110★Ward Arth S
112 Vacant
113 Deal Ephriam L ◎
114 Russell Jasper
DALE ENDS
115★Morris Jimmy
116★Mason Urell
118 Rhodes Naomi 688-9036
119★Bell Stanley
120★Counsel Dorethea
121 Hasty Sam
HALIFAX INTERSECTS
124 Burt Alex 688-4862
ANGIER AV INTERSECTS
205 Carrington Obie J Jr
TOBY ENDS
207 Caraway Ethel Mrs Mrs 682-7798
213★Stridingfild Rosa 688-6162
215 Daye Katie D
WALKER ENDS
SUNSHINE LA BEGINS
303 Barnett Annie B Mrs 682-1507
305 Counsel Katie 688-5385
RAMSEUR INTERSECTS

39
LYONS DR —CHANGED TO NOLAND ST

14
MACKLIN ST —FROM 500 ST JOSEPH SOUTH 2 WEST OF FAYETTEVILLE

ZIP CODE 27701
MEMPHIS ENDS
FOWLER AV INTERSECTS

43
MACON ST —FROM ½ BLOCK EAST OF 1000 WASHINGTON WEST

ZIP CODE 27701
208 Jones Betty M Mrs ◎ 682-0609
302 Craig Thos 688-6226
304 Lyon Hester H Mrs ◎ 682-4397
WASHINGTON INTERSECTS
400 Johnston Lee C
402★Williamston Betty A Mrs
404★Bass Ervin N
★Moore Donnie
406 James Albert T
Hanna Esther
408 Hedgepeth Ford H
410★Cozafit Beulah M
412★Frazier Sheretta
414★Owens James
416 Cannon Cora L 688-6769
418a Vacant
418b★Carson Jed
419 Kane Geo W stage hse 682-4111
420★Baines Linda
420½★Meyers Lucille B
422 Bagley Jean Mrs
RAND BEGINS

7
MADISON ST —FROM 314 CORPORATION NORTH

ZIP CODE 27701
806 Apartments
1★Small Cornelius Jr 682-1012
2★Carrington Marie
3 Wiethe Louis H Jr 688-9007
4 Vacant
812 Apartments
1 Franklin Nora 688-1609
2★Best C E
3★Carson R C
4 Boyd Dianne R
820 Apartments
NORTHWOOD CIR INTERSECTS
1★Aycock Charles B III 688-0687
2 Glass Ludie C Mrs 688-8794
3★Powers Dorothy
4★Chessman Teryl
W GEER INTERSECTS

2
MAIN ST E —FROM MANGUM SOUTHEAST TO CITY LIMITS (BASE LINE DIVIDING NORTH AND SOUTH STREETS)

ZIP CODE 27701
101 Duke Pwr (Dist Ofc) 682-1151
102 Hofler Mount White & Long lwyrs 683-1561
104 Home Credit Co loans 682-8101
106 Jo-Belle Millinery 682-2276
108 Advance Stores Co auto accessories 688-3856
110 Textile Sales Co Inc 688-6555
De Shazor Beauty College 688-4051
112 Vacant
113 Quality Finance Co 682-5571
114 Laura's womens clo 682-1901
115 Vacant
117 Style Shop Inc women's clo 688-1233
117½ Goss Jewelry Co Inc 688-3949
118 Gordon Ruth Fashions women's clo 682-7548
118½ Beason Robt A lwyr
Troy Michl C lwyr 688-4603
119 Wee Shop Inc women's clo 688-3404
120 Blazer Financial Servs loans 688-7304
120½ Service Tailor Shop 682-3144
122 Sam's Pawn Shop Inc 682-2573
124 City Sandwich Shop 688-3785
124½ Vacant
128 City Parking Lot (Metered)
CHURCH INTERSECTS
201 Vacant
210 County Court House
Bsmt County A B C Bd (Law Enforcement Div) 688-7261
Bsmt County Sheriff 682-2167
Bsmt State Dist Court (Magistrates Office) 688-2609
Bsmt State District Court (Magistrates Ofc) criminal div 688-1472
Lobby Squires Margt G Mrs confy Rooms
101 County Tax Supvr 688-6803
103 County Tax Supervisor (Map Drafting)
106 State Genl Court Of Justice The (Superior Ct Div) clerk's office 688-6210
2d Fl County Superior Ct Ct Rm No 3 682-1074
State Genl Ct Of Justice The (Dist Civil Ct Div) 688-4323
200 State Genl Ct Of Justice The (Superior Ct Div) 682-1074
200 State General Ct Of Justice 682-1074
200 State Ct Of Justice (Civ Ct Reporter) 688-1074
202 State Genl Ct Of Justice (Dist Ct Div) (consulation rm)
203 State Genl Ct Of Justice (Dist Prosecuting Atty) 682-0421
203 State Genl Ct Of Justice (Dist Criminal Ct Clk) clk's ofc 682-0421
203 State Genl Ct Of Justice (Dist Criminal Div) 682-0421
3d Fl State Ct Of Justice (Superior Ct Div) Rm No 1 688-3149
301 State Ct Of Justice (Solicitor) 688-6407
304 State Probation Comn 688-1378
305 State Genl Dist Ct (Dom Relations & Juvenile Div) 682-9334
4th Fl County Jail 688-2557
ROXBORO BEGINS
220 County Office Bldg
1st Fl County Dept Social Servs (Reception Room) 688-6351
Rooms
107 County Tax Collr 688-7302
204 County Register Of Deeds 688-1468
504 County Board Of Elections 682-5745
513 County Dept Social Servs 688-6351
608 County Veterans Service 682-7841
608 County Personnel 688-7949
609 County Bd Commissioners 688-3360
615 County Manager 688-3360
617 County Treasurer 682-3321
624 County Accounting Ofc 688-7585
628 County Purch Agt 688-7585
630 County Planning Admnr 682-3064
630 County Dept Of Planning & Zoning Insps 682-5602
300 County Health Department Building
County Health Dept 682-8176
2d Fl County Health Dept (Chest Clinic) 682-8176
2d Fl County Health Service Clinic 682-8176
Rooms
310 Country Air Pollution Control Agency 682-8176
314 Vacant
4th Fl County Community Mental Health Center 688-4366
305 First Presbyterian Church 682-5511

Belk Leggett
Durham's Largest Department Store
FREE PARKING
South Square Mall, Chapel Hill Blvd. 493-3411

E MAIN ST—Contd
First Presbyterian Church Day Care Center 682-5511
308 First Assembly Of God 682-2546
310 Public Service Co Of North Carolina Inc gas 682-5661
311 Durham City-County Library 682-9109
321 Johnson Motor Co (Used Car Lot)
322 Johnson Motor Co Inc autos 682-5486
325 Vacant
QUEEN INTERSECTS
403 Saint Philip's Episcopal Church 688-7317
411 Southern Greyhound Lines bus lines 682-0405
Carolina Coach Co bus lines 682-0405
Central Bus Lines 682-0405
Durham Union Bus Station 682-0405
Continental Trailways bus lines 682-0405
Bus Terminal Restaurant Inc 688-7039
416 Vacant

6

DILLARD INTERSECTS
506 Vickers Electronics 688-6311
519 Senior Citizens Memorial Center soc agcy 682-8104
Oldham Towers apts 688-8181
101 Montague Carrie 688-5672
102 Holt Della 688-1814
103 Holderby Helen W Mrs 682-4751
104 Williamson Lee C 688-8561
105 Wester Linda F
106 Mc Collough Roxie Mrs 682-1343
107 Gentry Myrtle Mrs 688-0593
108 Mc Gee Lenora W Mrs
109 Hockfield Harry 682-8554
110 Cox Richd T 688-2238
201 Farlow Mary 688-0271
202 Clay Ardell 682-5964
203 Leach Ada Mrs 688-8354
204★Allen Lola
205 Meares De Witte
206 Chappell D Leroy 688-0404
207 Moore Lillian M Mrs 688-7032
208★Winstead Dennis 682-0245
209 Rayl Beatrice Mrs 688-2419
210★Gibbs Delbert A 682-3559
211★Mayes Beulah
212★Grooms Robt
213 Mc Clain Bertha 688-2066
214 Callahan Sally 682-7668
215 Pratt Dora
216 Eatman Etta 688-3701
301 Lewis Bessie 682-7539
302 Watson Cleveland
303 Grady Amy 688-9106
304 Leathers Keller H Mrs
305 Burch Roy 688-0439
306★Jones Esta
307 Higgins Arth 688-5740
308 Keith Lizzie 682-3687
309 Tysor Annie 688-4604
310 Synaker Winston L 688-6264
311 Adams Henry 682-3917
312 Dameron Vertie Mrs 688-8781
313 Pittman Annie Mrs 682-4792
314 Eddins Annie 688-0878
315 Shields Mary C 682-4847
316 Wright Lillie R 682-3484
401 Todd Lucille 688-5082
402 Bowling Beulah
403★Pratt Bertha
404 Edwards Beulah
405 Jones Aaron W 688-9097
406 Daye Brodie 688-0692
407★Henri Louie
408 Parrish Thaddeus 688-5630
409 Gladstein Fanny
410 Britt Chester H 682-7555
411 Williams Margt M Mrs 688-4014
412 Walker Edna D
413★Grant Kathie
414 Avery Geo W
415 Garner Georgia 688-6266
416 Lowe Mary Mrs 688-8891
501 Chavis Effie K Mrs 688-8881
502 Stephenson Ester Mrs 688-9060
503 Francis Louise 688-7255
504 Suggs Hattie B 682-0687
505 Peace Sally
506 Castulias Maggie Mrs
507 Mc Phail Pauline 682-2217
508 Nichols Richd
509 Duff J C 688-5326
510 Thomas Cleveland L
511 Stevens Wm D
512★Morris John
513 Daughton Joseph E
514 Graham Janie 688-7293
515 Lipscomb Nancy J 682-4839
516 Johnson Rosa 688-9014
601 Moore Ella 688-5644
602 Miller Carrie 688-9592
603 Gullett Mary R 682-4540
604 Parnell Della 682-5870
605★Turner Charlie
606 Chrispell Clarence W 688-5106
607 Hilliard Eug
608 Lewis Gentry
609 Boyd Bertha Mrs 688-8483
610 Williams David L 688-5814
611 Seawell James M 688-9427
612★Johnson James
613 Currie Mattie 688-0606
614 Cross Stellervester 682-0659
615 Howard Eldora Mrs 688-7751
616 Williams James H
701 Rimmer Elsie Mrs 688-0492
702 Duffin Letha 688-4057
703 Moore Felton 688-2431
704 Bunn Millie 688-5918
705 Folson Anna D Mrs 688-8501
706 Barbour Vass 688-1109
707 Johnson Ada Y Mrs
708 La Grande Robt
709★Hopkins Beulah
710 Dickerson Lou E 682-8059
711 Thompson Jake W 688-5187
712 Smith Bessie 688-5041
713 Brooks Minnie 688-5477
714 Haynes Julia 688-0395
715★Carter Menda
716 Davis James E
520 Vacant
522 Western Auto Supply Co 682-6135
526 Jimmie's Place billiards
526½ Vacant
528 Dixie Vim Service Station 682-9913
533 Housing Authority City Of Durham 688-8181
ELIZABETH INTERSECTS
WALKER BEGINS
600 Carpenter's Chevrolet Inc autos 682-0451
622 Vacant
HOOD ST BEGINS
702 Mayton's Gulf Service 682-4001
706 Parker's Restaurant 688-7708
708 Olive W H Paint Co 688-2000
710 Scott & Roberts Dry Cleaners 688-4471
712 Downey L A & Son Inc genl contrs 688-8029
714 Downey L A & Sons Offices

12

N&W CROSSES
ANGIER AV BEGINS
807 Golden Belt Mfg Co bag mfrs 682-9394
905 Vacant
MORNING GLORY AV BEGINS
907 Vacant
907½ Clark's Used Appliance Center 682-7764
908 Goodwill Industries Inc 682-5835
Operation Breakthrough Inc 688-8111
909 Vacant
911 Martin's Appliance-Television Sales & Service 688-4136
911½ Edgemont Grill 682-3971
915 Durham Window Cleaners 688-7974
Phillips Bennie W 688-7974
923 Gardner Hattie S Mrs 688-2754
930 Goodwill Store 682-5835
931 Carolina Welding Service 682-7376
933 Colonial Pharmacy Of Durham Inc 688-7257
941 Rescue Mission Holiness Church
943 Coin Laundry
945 Vacant
947 Honeycutt Upholstery 682-6804
950 Bayliff & Phillips Radiator Service 688-2403
953½ Vacant
ELM INTERSECTS
1000 East Main Street Seafood Market 682-7553
1002 Frances' Beauty Salon 688-2151
1003 Edgemont Baptist Church 682-3251
1006 Vacant
STOKES BEGINS
1109 A & P Food Stores 682-6417
ALSTON AV INTERSECTS
1200 Mill Park Oil Co 688-3970
1201 Fuller Memorial Presbyterian Church 688-7520
1204 Davis Geo L 688-1077
1205★Bishop Roy O 688-1000
1206 Johnson Mary L Mrs 688-6910
Beddingfield Geo H 682-7980
1207★Gornto Glenn L 682-6238
1209★Johnson Charles A
1211 Leonard Royster V ◎ 688-7471
★Strickland Delia Mrs 688-3449
Pendergrass Lena M Mrs 688-8737
1212 Peace Baptist Church
HOLMAN INTERSECTS
ZIP CODE 27703
1301 Durham Rescue Mission 688-5721
1302 Broadwell Martha C ◎ 682-8751
1304 Robinson David H ◎ 682-0567
1305 Scott J Watson ◎ 682-0032
1306 Yeargan Roy S ◎ 682-8056
1307 Vacant
1310 Hayes Henry H 682-4986
BLACKNALL INTERSECTS
1401 Dennis Irene C Mrs ◎ 596-8306
1402★Allen Annie S Mrs
★Browning Rachel G 596-4858
1408 Tabernacle Of Life Apostolic Faith
1411 Vacant
GOLEY INTERSECTS
1501 Gregory Charles W ◎ 596-7553
1503 Turner Howard H 596-8645
1504 Perry Rosa M Mrs ◎ 596-5864
1505 Jenkins Arth B 596-4519
1506★Ray Florence Mrs 596-8612
1507 East Main Grocery 596-5152
1507½ Keene Mary A Mrs ◎ 596-6657
1509 Vacant

L. A. DOWNEY & SON, Inc.
GENERAL CONTRACTORS
Commercial — Industrial
712 E. Main St., P.O. Box 1688 (27702)
Tel. 688-8029

DURHAM BUILDERS SUPPLY CO.
BUILDERS' SUPPLIES of All Kinds
•
BUILDERS' HARDWARE
•
BUILDING SPECIALTIES
Customer Parking
105 S. BUCHANAN BLVD. (27701)
Phone 688-1381

CLAUDE M. MAY, Inc.
PAINTING — PAPERING — INTERIOR DESIGNING
AMPLE PARKING SPACE
1101 W. Main St. (27701)
Tel. 682-9348

BLALOCK PAVING INC.
TOM BLALOCK
Driveway Specialists • Commercial • Residential
1804 Tillery Place (27610)
P.O. Box 11325 (27604) Raleigh, N.C. Tel. 834-2533

THALHIMERS
ONE OF THE SOUTH'S NEWEST AND MOST COMPLETE DEPARTMENT STORES
All Stores Tel. 286-7751
Lakewood Shopping Center
Northgate Shopping Center

E MAIN ST—Contd
1510 Veasey Grover C ◎
1511★Ray Bell Mrs
YOUNG AV BEGINS
1601 Smith Ella Mrs ◎ 596-6594
1602 Estes Geo D Jr ◎ 596-8489
1603 Herndon Henry C Jr ◎ 596-5341
1604 Galliher Mary H Mrs ◎ 596-6767
1605 Davis O W 596-3657
1606 Vaughan Robt L
1607★Glover Albert 596-8331
1608 Gregory Henry L ◎ 596-5215
1609 Buck Walter A ◎ 596-7580
1610 Melvin Preston H ◎ 596-2869
1612 Burgess Clarence W 596-3890
PLUM INTERSECTS
1700 Pickett Julius W 596-5404
1702 Vacant
1704★Davis Calvin C
★Walker D
1705★Avent D
1705a Davis M
1705b Vacant

30

HYDE PARK INTERSECTS
1801 House Of Prayer The
1803 Mc Corkle Earl H 596-1717
1805 Rogers Joseph M ◎ 596-3614
1807 Goss Laura G Mrs ◎ 596-6953
1809 Taylor W Silas ◎ 596-7124
1810 Lions Club Industries For The Blind 596-8197
MAPLE INTERSECTS
1901 Whetstone Mary J Mrs ◎ 596-5384
1903 Bowling Edw H ◎ 596-6764
1913 Strickland Swannie P Mrs ◎ 596-1414
1918 Poe Ivey F ◎ 596-6512
CHERRY GROVE BEGINS
2000 Hackney Charles ◎ 596-3335
2001 Pendergrass Dewey L 596-8954
2002 Barbour Z O ◎ 596-7571
2003 Smith Vernice ◎ 596-5753
ROBERSON BEGINS
2006 Watson Frances M Mrs
2008★Cuthbert Ronald C
DRIVER ST INTERSECTS
2105 Minor Donald W 596-7532
Maynard Bettie S Mrs 596-8560
2107 Carr Carrie L Mrs ◎ 596-5143
Gulley C Vernon 596-7250
2108a Calder Boyd 596-4254
2108b Maynard Alton W 596-1129
2108c★Oakley M
2109 Smith Leo B ◎ 596-8490
2110 Vacant
2111 Holliman Bobby R ◎ 596-3692
2112★Harris Luman L ◎
2114a★Smith L L
2114b Pledger Erma Mrs 596-6058
2116 Miller James
2117 Boyd Murphy R Jr ◎ 596-6871
2118★Starnes Earl J
GUTHRIE AV INTERSECTS
2206 Stephson Sherwood R
2208 Vacant
2210 Hamilton Haywood G
2212★Smith Cary L
BRIGGS AV INTERSECTS
2306 Briggs Myrtle ◎ 596-3389
2307 Martin Fannie B Mrs ◎ 596-3287
2308 Painter Thos B ◎ 596-2820
2309 Walker Myers B ◎ 596-3280
2310 Gornto Fannie F Mrs ◎ 596-3410
2310½ Mc Kinley Albert J
2311 Nichols Ruby ◎ 596-4076
2311½ Terrell Etta E Mrs ◎ 596-2897
2313 Weatherspoon Edna Mrs 596-7403
Winstead Geneva S Mrs ◎ 596-3211
2314 Gornto Wayne C 596-5811
2315 Mc Donald Everette H ◎ 596-2882
2316 Daniel Paul E ◎ 596-5586
2317 Goins Ralph W ◎ 596-2577
2318 Larson Melvin J ◎ 596-3239
2319 Hall Willie E ◎ 596-7578
2407 Hockaday Robt A ◎ 596-7126
2409 Apartments
A★Fesperman Charles D
B★Labe Dennis H
C★Lane Randolph K
D★Bryant Albert J
2410 Smith Y E School 596-2540
2411 Pendergrass Phillip W 596-6034
Ladd James E 596-1526
2501★Walker Edna W ◎ 596-2991
2503 Fuller Al W 596-7222
2505 Deal James A ◎ 596-3249
2509 Pearce Carolyn B Mrs 596-8339
2511 Frick Alpheus E ◎ 596-3274
2604 Ashley Hallie M Mrs ◎ 596-3392
2606 Vacant
2607 Apartments
1 Kelly Raymond 596-5600
2 Ferrell Rudolph Jr 596-6697
3 Utley Merle B 596-8455
4 Simon Jesse A 596-4406
2608 Ashley Linwood E ◎ 596-3498
2611 Smith Arvis ◎ 596-1738
2617 Beaty Willie L 596-3700
2617b Williams Bernice L 596-9208
BENJAMINE ST INTERSECTS
2708a Bradley Norman B 596-5731
2708b Knott Ryland P 596-1413
2712 Anderson Oscar 596-2009
2998★Smith Paul K
3000 Roberts Annie W Mrs

1

MAIN ST W —FROM MANGUM NORTHWEST BEYOND 9TH (BASE LINE DIVIDING NORTH AND SOUTH STS)

ZIP CODE 27701
101 Kress S H & Co dept store 688-3010
105 Fashion Inc The womens clothes 682-9251
107 Baldwin's Co Inc dept store 682-1161
Baldwin's Beauty Shop 682-1161
112 My Shop women's clo 682-3831
113 Lerner Shops Of North Carolina Inc women's clo 688-3548
114 Griffin Roscoe Shoe Co Inc 688-4934
116 Zale's jwlrs 688-7332
118 Van Straaten's men's clo 682-5586
119 Marilyn Shoes 682-9735
120 City Hall Annex 688-2345
City Data Processing Div 682-1843
City Acctg Div 682-9308
Floors
1st Fl City Dept Rev 688-2345
1st Fl City Tax Collns 688-2345
1st Fl City Water Customer Serv 688-1317
City Purch Dept 682-8556
City Comptroller 688-2345
4th Fl Bryant Lipton Bryant & Battle 688-6341
121 Vacant
122 Eckerd Drug Stores 682-8141
123 North Carolina National Bank Building 682-0341
North Carolina National Bank 682-0341
Rooms
200 Vacant
202 Information & Referral Center Of Durham 683-3531
203 Vacant (Rms 203-07)
209 Smith Walter G cons eng 688-3809
212 Vacant
215 New England Mutual Life Insurance Company 682-5495
216 Vacant (Rms 216-300)
302 Stout Lina Lee S Mrs lwyr 682-1265
United Health Services consultant-drug program 682-0363
16 Cherry R A Co accts 682-9368
10 Elite Beauty Shop 682-4626
12 Perry D Russell phys 688-7243
313 Vacant
404 Vacant
406 North Carolina National Bank Bldg (Ofc) 688-7394
406 Phillips C E & Sons Inc real est & ins 688-7394
10 Vacant
401 Glymph-Phillips Ins Agcy Inc 688-7690
500 Wannamaker Scovill financial consultant 682-0341
501 Vacant
502 Steel Charles L Associates 682-5950
502 Georgia International Life Ins Co 682-5950
503 Howe Standish S lwyr 688-4770
505 Randall Yaeger & Woodson lwyrs 688-5571
509 Adult Probation Office 688-9440
511 Vacant
513 Hunter Dorothy H Mrs pub sten 682-1965
513 Hunter Telephone Answering Service 682-1965
513 Durham Jaycees Inc 688-3881
513 Pitney-Bowes Inc stamp meters 682-6231
601 Vacant
602 Durham Civitan Club
606 Vacant (Rms 606-11)
612 Phillips Insurance Agcy Inc ins agts 688-1756
613 Powell Albert H phys
614 Vacant
615 Edwards Rudolph L lwyr 688-6880
700 Meyer Sigmund lwyr 682-4747
701 Patton James R lwyr 682-2621
702 Vacant
705 Allen T E & Sons Insurance Agency Inc 688-2319
707 Johnson Realty & Auction Co 682-8795
707 American Bldrs Of Durham Inc bldg contractor 682-8795
708 Durham County Assoc For Retarded Citizens 688-2575
709 Boy Scouts Of America (Cub Scouts Hut) 682-1411
710 Vacant
711 Copley J Watts land surveyor 682-4926
714 Vacant
715 Home Builders Assoc Of Durham & Chapell Hill 688-2379
124 Woolworth F W & Co dept store 682-3867
716 Vacant

Wm. Muirhead Construction Co. Inc.
COMMERCIAL • INDUSTRIAL • HIGHWAY
General Offices 682-9215
Muirhead Asphalt 682-9219
Constructors Concrete 682-9211
Building Supplies And Shop 682-9214
1435 Camden Av. At N and W R.R. (27704)
P.O. Box 2012 (27702)

REALTOR®
SOUTHLAND ASSOCIATES
212 N Corcoran St Durham N C 27701 Call 688-8121
Realtors and Insurors
MEMBER NATIONAL ASSOCIATION OF INSURANCE AGENTS

MODERN INTERIORS
CHARLES ECHOLS
DRY WALL — PAINTING — PANELING
WALLPAPER — STUCCO CEILINGS — REMODELING
GENERAL REPAIRS — WORK GUARANTEED
1206 W. MURRAY AVE. (27705) TEL. 477-2766

W MAIN ST—Contd

3

CORCORAN INTERSECTS
200 Central Carolina Bank & Trust Co 682-9111
201 Wachovia Bank & Trust Co 683-5211
200 Haywood Denny & Miller 682-5747
307 Equitable Life Assurance Society Of The U S 688-2940
206 Stewart's 688-8239
211 Vacant
212 Connelly Jewelers Inc 682-4186
213 Revco drugs 682-7810
213½ Scott Kenneth M archt 688-7200
215 Durham Optical Co Inc 682-5716
217 Stero Mart 682-4213
301 First Union National Bank Building 682-6181
First Union National Bank Of North Carolina 682-6181
Rooms
200 Mudock Jarvis Johnson & La Barr lwyrs 682-2169
202 Beel Wm E optom 682-2129
203 Vacant
222 Harriss Ruis & Mulligan lwyrs 682-5591
301 Everett Everett & Creech 682-5691
302 Termplan Inc finance 682-9221
304 Preferred Personnel Inc 683-1361
400 Redevelopment Commission Of The City Of Durham 688-8215
401 Nye Mitchell & Bugg lwyrs 682-2412
402 Cotton Grant Realty 688-5597
403 Durham City-County Charter Committee 688-5920
404 Watkins & Brewer Inc real est 682-4290
500 Harvest Corporate Services 682-5579
500 Peeler J Lee & Co Inc 682-2137
600 Weaver James K Agency ins & mtge loans 688-8600
Weaver James K And Associates Inc 688-8600
605 Norfolk & Western Railway Co 682-1174
606 Clayton Myrick Mc Cain & Oettinger lwyrs 688-8258
607 Durham Title Agency 688-8197
North Carolina Division Of Veteran Affairs 688-8006
700 Upchurch Galifianakis & Mc Pherson lwyrs 682-5403
800 Powe Porter Alphin & Whichard Pa lwyrs 682-5654
302 Guaranty State Bank 688-9361
307 Young Men's Shop Inc The clo 682-9315
Boy's Shop Inc The 688-6630
308 Friedman's Jewelers 682-5689
310 Belk-Leggett dept store 493-3411
313 Thom Mc An Shoe Store 682-0003
315 Raylass Department Store 688-1921
317 Rose's Stores Inc 682-1215
318 Belk-Leggett La Marick Beauty Salon 682-2662
323 Rosenstein Abr optom 688-3131
323½ Durham Wholesale Optical Co Inc 688-6646
Johnson Alterations 688-2700
Penny J M Co real est 688-2621
325 Singer Company The 688-2329
327 Weldon's Jewelers Inc 688-4870
329 Sonny's men's clo 688-6768
330 Durham Drug Co Inc 682-3475
330½ Royal Clothing Co 688-4720
331 Snow Building
Southern Finance Co 688-4695
200 Garrison Accounting Service 682-0309
200 Garrison Insurance Service Inc fire & casualty ins 688-7313
201 Vacant
202 Greene James C Co Inc ins adj 688-1178
210 Vacant
211 Vacant
302 Eason-Coffin Assocs engs 688-6826
304 Gamble Henry D lwyr 682-1166
306 Smith Donald R lwyr 682-3700
307 Vacant
308 Perry Insurance Agency 688-4336
308 Veasey Insurance Agency 682-3045
402 Keener & Williams archts 688-6336
408 Cooke T C P E Inc consulting eng 688-1375
501 Vacant
504 Harris & Pyne archts-engs 688-7351
505 Vacant (2 Rms 505-506)
308 Cooke T C-P E Inc (Overflow)
511 Vacant
602 Alcoholism Information Center
603 Vacant (3 Rms 603-605)
606 Alcoholism Information Center 682-5227
607 Vacant
608 Pope & Noell timber broker 688-2400
609 Harris John Locksmith 688-8975
610 The Villiage Ins Agt Inc
333 Weaver's Jewelers Inc 688-1321
339 Five Points Loan Co Inc pawn brokers 688-6297
341 Freedman's Department Store 688-4210
345 Burthey Clothiers Ltd 688-3967
345½ Riddick Printery 682-3342
347 Bible Book Store 688-0531
349 Rigsbee's Liberly Market 688-6609
353 Legal Aid Society Of Durham County 688-6396

5

CHAPEL HILL INTERSECTS
MORRIS BEGINS
400 Office Building
Rooms
200 First Federal Savings & Loan Assn 682-5531
205 Harris Bailey Self & Harris 688-5551
405 Holleman Robt D lwyr 688-7969
406 Vacant (Rms 406-07)
408 Winders Wm R lwyr 682-0487
408 Clayton Felix B lwyr 682-0487
408 Anderson Thos lwyr
409 Vacant (Rms 409-13)
414 Snelling & Snelling 682-5751
502 Southland Life Ins Co
503 Vacant (Rms 503-06)
507 Tomlinson Co Inc plmb sups 682-8953
423 Vacant
427 Globe Finance Co 688-4229
427½ Vacant
433 Rodenhizer & Umstead accts 682-1131
Spears Spears Barnes Baker & Boles lwyrs 682-5721
Tenny Ed & Associates Inc 688-8284
GREAT JONES INTERSECTS

9

N&W CROSSES
CIGARETTE BEGINS
FULLER INTERSECTS
600 Liggett & Myers Inc 477-0411
700 Liggett & Myers Inc research laby 477-0411
Liggett & Myers Inc leaf dept 477-0411
N DUKE INTERSECTS
800 Brunson's Inc 682-9389
801 Brunson Texaco Service Station 688-5452
806 Ilderton Dodge Co 682-5787
807 Lewis Cafe 688-2996
810 Jamie's New Stand 682-8244
811 Operation Breakthrough computer serv 688-4376
814 Ilderton Dodge (Used Cars) 682-5787
GREGSON INTERSECTS
900 Ingold Tire Co 682-5461
908 Morgan Imports Ltd 688-1150
910 University Pizza Tavern restr 682-5096
912 Daniel's Cycling 688-9066
924 West Main Fruit Market 688-3341
ALBEMARLE BEGINS
1003 Howerton-Bryan Funeral Home chapel
1004 Gourmet Foods Inc 688-6041
Ivy Room Restaurant & Delicatessen 688-6041
Gourmet Center The 688-6041
1005 Howerton-Bryan Funeral Home 682-5464
1007 Wells-Lloyd Florist Inc 682-0457
1011 Barn Drive In 688-3834
Steak & Eggs Kitchen restr 682-9785
1014 Brad Ragan Inc auto accessories 682-9389
1016 Top's Petroleum Service Station 682-0195
1018 Triangle Travel Agency Inc 682-5521
WATTS BEGINS
MORGAN ENDS
1101 May Claude M Inc painting contrs 682-9348
1105 College Shop The clo 688-7169
1107 Camera & Photo Shoppe Inc 688-2178
Coastal Plain Life Ins Co 688-2232
1110 Mc Pherson Hospital 682-9341
1111 Hall-Wynne & Co Inc chapel
1113 Hall-Wynne & Co Inc funeral dirs 688-6387
1120 Meeks Donnie 682-4679
MILTON BEGINS

31

N BUCHANAN BLVD BEGINS
MILTON AV ENDS
1209 Duke's Exxon Service Center 682-3604
MYRTLE DR (UNDERPASS)
1602 Duke University (East Campus) 684-8111
North Carolina Council Of Churches 688-3819
BROAD ST BEGINS
8TH ST BEGINS
1802 Lloyd's Service Center Inc 286-1695
IREDELL ST BEGINS
1902 Saint Joseph's Episcopal Church 286-1064
1922 Perry John E Gulf Service 286-1471
9TH INTERSECTS
2000 Burlington Domestics-Durham Plant (Div Burl Ind) tex mfrs 286-1201

33

OREGON BEGINS
ALEXANDER AV BEGINS

HARRISS - CONNERS CHEVROLET Inc.
The Fastest Growing Chevrolet Dealer In Carolina
Chapel Hill—Durham Blvd. P.O. Box 2040 Chapel Hill, N.C. (27514)
Tels. Durham 544-1716 Chapel Hill 942-3191

HERNDON'S WAREHOUSE SALES
GOOD USED FURNITURE ANTIQUES SURPLUS ITEMS OFFICE EQUIPMENT DESKS FILES CABINETS STORE FIXTURES EQUIPMENT AUTO PARTS TIRES TOOLS BUILDING SUPPLIES AND PLUMBING
AUTO SALES EXCHANGE ACCESSORIES
REAL ESTATE
CLAIR M. HERNDON
609 LIBERTY ST. AT R.R. DURHAM, N.C. (27701)
FREE PARKING
Tel. 682-8239
Res. Tel. 682-0029

Budd - Piper Roofing Company, Inc.
CONTRACTORS—MANUFACTURERS—DISTRIBUTORS
ROOFING—SHEET METAL WORK—WATERPROOFING
HEATING AND AIR CONDITIONING
506 RAMSEUR ST., P.O. BOX 708 (27702)
TELS. 682-2121 and 682-2122

CAROLINA WELDING SUPPLIES Inc.

DURHAM
2503 E. PETTIGREW ST. (27703)
TEL. (919) 596-2959

BRANCHES
RALEIGH
715-803 N. WEST ST. (27603)
TEL. (919) 833-4445

GREENSBORO
119 LONGALE ST. (27409)
TEL. (919) 294-4000

Branch Moving and Storage Co. Inc.
FREE ESTIMATES PALLETIZED STORAGE
TEL. 471-1591
2415 REICHARD ST.
Just off I-85 Guess Rd. Exit
A Mayflower Warehouse (27705)
Local Long Distance

J. SOUTHGATE & SON, Inc.
Established 1872
FIRE—CASUALTY—AUTOMOBILE—BURGLARY
BONDS—MARINE—HOSPITALIZATION—HEALTH and ACCIDENT—LIFE
INSURANCE SPECIALISTS
1013 Broad St., P.O. Box 1651 (27702)
Phone 286-2905

W MAIN ST—Contd
Burlington Industries Inc (no 1 & 4) 285-1201

37
RUTHERFORD BEGINS
2504 Smith's Wrecker Service 688-5242
2508 Barber Electric Co Inc contrs 286-4315
2512 Williamson Roberta R Mrs ◎ 286-2552
15TH BEGINS
2602 Willett Charles M ◎ 286-7562
2606 Rigsbee Lewis M ◎ 286-8240
2608 Edwards Albert H ◎ 286-7517
2612 Cherniack H D
2614 Smith Theo T ◎ 286-4996
2616 No Return
2618 Smith Ella H Mrs ◎ 286-2507
2620★Buchannon David ◎ 286-3781
16TH BEGINS
WARNER BEGINS
2700 Spears Myrtle U Mrs ◎ 286-1688
2704 Nash Ashley A ◎ 286-2537
2706 Allen Geo C ◎ 286-7960
2708 No Return
2710★Herbert Jerry S 286-1952
2712★Clay D D
2716 Vacant
TRENT DR BEGINS
2800 Elliott James A 286-9891
2802 Boulware Cornelia 286-8737
2804 Boulware Lula Mrs ◎ 286-1508
2806 Bell Nannie O Mrs ◎
2808 Brown Wm H 286-1422
2810★Mc Coley Ollie W Mrs ◎ 286-9820
2812 Utley Frank M ◎ 286-1922
2816★Dawson Deborah M 286-3579
2818 Mims Ruby 286-3966
2820 Elliott Raymond
2822 Turner Robt 286-3730
2824 Dawson Joe J 286-2170
HICKS BEGINS
2906 Lloyd Sheet Metal & Roofing Co 286-1302
2908 Outen Marie S 286-1106
2910a Barr Sarah 286-0249
2910b Vacant
2912★Fields Robt A
★Hill Veronica D
2914a★Mardale John S
2914b★Day J D
2916 Perry Donola Mrs
★Johnson Barbara
2918 Jackson Mary 286-3527
HILLSBORO RD INTERSECTS

8
MALLARD AV —FROM 800 CLEVELAND SOUTHEAST AND EAST

ZIP CODE 27701
204 Parks Willie M 688-6739
206★Cooley B S
207 Bell Neal R ◎ 688-3076
208 Vacant
209★Holeman Inez 682-5824
211 Harvey Larry Jr ◎ 682-0197
214a Harrison Gussie H 688-4265
304 Vacant
305 Stroud Lonnie ◎ 688-3595
306 Burris Dorothy
307 Jones Russell L 688-7714
308 Jackson Mirnie B Mrs ◎ 682-5191
309a★Simpson Vincent
309b Johnson Florence
QUEEN INTERSECTS
600 Young Winfred E ◎
602 Walker Hope

10
OAKWOOD AV ENDS
501 Smith John M ◎ 682-9558
502 Scott
503 Prince Emma H Mrs ◎ 688-3550
504 Mc Kay Geo E ◎
505 Carter Bessie Mrs
506★Shaw Abr
507 No Return
509 Thorpe Albert
509½ No Return
GURLEY INTERSECTS
601 Stone Lena Mrs
605 Evans James 688-3075
606 Vacant
607 Green Andrew T ◎ 682-6700
608 Byrd Stella B Mrs ◎ 688-0625
609 Brailey Willie J
Evans Lucille
ELIZABETH INTERSECTS
700 Gold Kist Hatchery 682-6141
703★Carr Louise
705 Vacant
709 Worley Willie ◎ 688-6002
711 Fulton Mary Mrs 688-8338
713★Holloway Dolphus Jr
715 Rook James J
PEARL ENDS
801 Ewings Thos J 688-4440
HAZEL BEGINS
N&W CROSSES

32
CALVIN INTERSECTS
CHESTER ENDS
1013 Pratt Jessie H 688-7266
1102 Nicholson Vera B Mrs ◎ 688-6652
1103 Spencer Beatrice Mrs
1105 Jackson Hezikiah
1107 Gibson Sallie M
1109★Guillory Edlie 682-8769
1110 Lawrence Walter 682-7720
1110½ Brown Arthur 688-7407
1111 Mc Coy Nellie M Mrs 682-3094
1113★Wilcox Vera
HYDE PARK AV INTERSECTS

49
MALVERN RD —FROM 3900 SWARTHMORE RD NORTH 1 WEST OF DORCHESTER DR

ZIP CODE 27707
4208 Barham A Frank ◎ 489-3850
4209 Phillips John R ◎ 489-4545
4215 Cain Ralph E ◎ 489-7824
4301 Holland Peter M ◎ 493-2146
4302 Shelburne John D ◎ 489-5975
4306 Kristeller Geo E ◎ 489-1711
4307 Shore Ralph B Jr ◎ 489-4343
4309 Pleasants John G Jr ◎ 489-8509
4310 Pickett Stewart M ◎ 489-6703
4315 Williams Thos B ◎ 489-3904
4319 Lutz Robt A ◎ 489-3730
4401 Vacant
4404 Chesnut Donald B ◎ 489-4701
4405 Popson John ◎ 489-4567
4409 Mc Grady Jerry D ◎ 493-1876
4410 Le Clerc A R ◎ 493-2129
4415 Hudson Edw V ◎ 493-2342
4416★Wheeler Kenneth E ◎ 489-1391
4417★Allen James L ◎ 489-0486
4418★Yeager J Frank ◎ 493-2204
44191★Lewis James A ◎ 493-1328

49
MANFORD DR —FROM BRIGHTON RD SOUTH 2 EAST OF HOPE VALLEY RD

ZIP CODE 27707
3501 Butterworth Robt J ◎ 489-0450
3502★Atkins John L III ◎ 489-6864
3505 Webster Eloise H Mrs ◎ 489-4651
3506 Vick Paul A ◎ 489-8633
3507 Mc Clees Cecil C Jr ◎ 489-9575
3508 Burch John G ◎ 489-6956
3510 Gilmore Henry H Jr ◎ 489-4377
3511 Knott C Franklin Jr ◎ 489-2847
3512 Harris John C ◎ 489-3773
3515 Jones Alton B Jr ◎ 489-3470
3517 Hutchins Wm P ◎ 489-6011
3521 Wolfe Lawrence A Jr ◎ 489-4030
3525 Bugg Everett I III ◎ 489-5041
3529 Davis Henry ◎ 489-4060

38
MANGUM RD —FROM 718 OLD OXFORD HWY NORTH 6 EAST OF ROXBORO RD

ZIP CODE 27704
3603 Hayes Body Shop reprs 477-6261
3609 Winn Hugh G ◎ 477-6068
3611 Bowman Grayson S ◎ 477-4063
3613★Jackson Lynn
3615 Roberts Ruth R Mrs ◎ 477-4039
3629 No Return
Brown Dan T
3633 Weaver Raymond L ◎ 477-6578
3635 Vacant
3707 Crissey Harry E Jr ◎ 477-6927
3713 Harward John T ◎ 477-2093
3733 Rimmer Percy D ◎ 477-6192
3805 Belvin Geo H ◎ 477-4117
3809 Belvin Herman E ◎ 477-6480
3818 Belvin Wm P ◎ 477-6079

2
MANGUM ST N —FROM MAIN NORTH TO KNOX (BASE LINE DIVIDING EAST AND WEST STREETS)

ZIP CODE 27701
112 Duke Power Co 682-1151
PARRISH INTERSECTS
200 Downtown Wig Mart 688-7184
204 K T W Enterprises 682-4414
204½ Durham Manpower Council 683-1576
Brown W A Instruments electronic 489-1546
Wilson U F Finance 688-1954
Southern Realty & Agency Co 688-8236
206 Evans Shoe Shop 682-3760
208 Pearson Music Co pianos 682-5569
209 Vacant (2 Bldgs 209-11)
212 Coulter Associates archts landscape 682-0368
Durham Blue Printers 688-4890
213 Vacant
215 Vacant
HOLLOWAY BEGINS
RIGSBEE AV BEGINS
305 City Parking Lot metered
314 City Police Dept 688-8251
City County Civil Defense 688-2391
Civil Defense Communications 688-2391
City Police-Fire Communications 688-8251
CHAPEL HILL INTERSECTS

DUTCHVILLE BUILDERS SUPPLY, Inc.
Dutch Boy
COMPLETE LINE OF
BUILDING SUPPLIES - PAINTS - HARDWARE
PHONE 528-1591
Lake Rd., P.O. Box 705 — Creedmoor, N.C. (27522)

PENDERGRAPH & THOMERSON ELECTRIC CO., Inc.
ELECTRICAL CONTRACTORS
COMMERCIAL - INDUSTRIAL - RESIDENTIAL
1910 E. PETTIGREW ST.
P.O. BOX 11458
TEL. 596-1304
DURHAM, N.C. (27703)

N MANGUM ST—Contd
401 Allen Ernest L Jeweler 688-7278
401½ Parnell Overton Studio photogs 682-4075
Coppage Richd D 682-4075
403 Wright W B Realty Co Inc 688-2500
407 Home Furniture Co 688-7890
418 Vacant
420 Vacant
MORGAN BEGINS
421 City Parking Lot
425 Vacant

7

SEMINARY AV INTERSECTS
501 Tar Heel Mtr Sls (Overflow)
502 Nello L Teer Co Employees Parking Lot
505 Vacant
507 Motor Bearings & Parts Co Of Durham Inc 682-5781
512 Tarheel Motor Sales 682-2679
516 State Employment Security Comn 688-8071
519 Vacant
521 Johnson Nola M ◎ 682-0005
522 Vacant
523 Nash Wm T furn rms ◎ 688-3453
524 Harton Lina E Mrs ◎ 682-2521
526★Tilley Filo O
528★Brady Willie G
HUNT BEGINS
601 Vacant
602 United Durham Inc super mkt 688-2355
603 Vacant
605 Vacant
607 Vacant
608 Inglett Michl B 688-4653
Cherry James D
★Mc Neill Wm R
612 Sherman Annie P Mrs bkpg serv ◎ 682-6583
Sherman Eloise G
BROADWAY BEGINS
701 Fowler's Amoco Service 688-4950
702 Jobe-Blackley Plumbing Co Inc contrs 688-7146
704 Wrenn's Auto Sales 688-7077
705 Labor Temple
Bricklayers Masons & Plstr Intl Union Am Local 10 688-7446
Carpenters Local No 522 682-3601
Constructors & General Laborers Local No 700 682-2922
Durham Building & Construction Trades Council 682-3601
International Assoc Iron Wkrs Loc 636 A F L-C I O 688-6401
Iron Workers Local No 636 688-6401
Plumbers & Steamfitters Local Union No 585 688-2919
707 True Way Church Elder
709 Vacant
710 Edens North Durham Drug (Whse)
714 Edens North Durham Drug Inc 682-2951
717 Taylor's Seafood 688-0332
719 Rivera Pictures 682-6493
721 Pearson Music Co (Repair Dept)
723 Clark Plumbing & Heating Co 682-1532
725 Honey Boy Tailors
727 Vacant
729 North Durham Barber Shop 688-4166
731 Mangum Street Lunch 682-9688

34

HAYWOOD BEGINS
CLEVELAND BEGINS
CORPORATION INTERSECTS
800 Johnson-Forrester Inc clns 682-5426
Farthing Wm L auctioneer 682-5426
Central Uniform & Linen Supply 682-5426
801 Cole's Party Store 682-9955
802 Vacant
806 Mangum Street Pharmacy Inc 682-5161
807 Hunt W M Plumbing & Heating Co Inc contr 682-1345
809a★Munday Zola W Mrs 682-0281
809b Wood Gennie E 682-8372
810 Tel-Rad Inc radio & tv service 682-4450
MISSION AL BEGINS
811 Benjamin Wilbert F
812 Southern Electric Motor Co Inc reprs 688-7879
813 Gails Louvia K Mrs
815 Stone Emma Mrs 688-7941
816 Davis Susan 682-1807
817★Freeman David L
821★Brown Chester 688-7468
1★Sanders Jacob
823 Garner Lina H Mrs 688-7677
★Murray Gladys
824 Noell Willy W 688-7803
825 Pope Mary Mrs 688-3180
827 Couch Sadie M ◎
829 Yates Robt C Jr ◎ 682-8761
830 Poole Willy 682-4763
831a Vacant
831b Teston Lester
832 Vacant (2 Hses 832-32½)
833★Keller Lawrence S 622-7292
★Smith Alberto G 688-7535
834★Metz Clara M 682-0235
835 Southern Mansion Massage
836 O'Briant Motor Co used cars 688-2967
GEER INTERSECTS
900 Jones Gerald Aluminum Products Inc 682-5324
901 Salvation Army The 688-7306
906★Williams John
Heigh Fred 688-0330
908 Apartments
A★Emerey Joseph
B Owens Eldridge O 688-8819
C★Curchhill Alabama L 688-8819
D Johnson J C
E★Stephenson Johnny W
F★Case Jerry
910★Ellis Leland W
3★Fowler Robt
★Luker Mary S
911 Owen Virginia W Mrs ◎ 682-4790
912★ Groupe R Edwin 688-9528
914 Jannetta Pete ◎ 682-4677
915★Hicks Eva 682-1572
918 Byrd Frank L ◎ 682-8434
922 Professional Answering Service 688-4665
Physicians & Surgeons Exchange answering serv 682-6715
Dickerson Grady H ◎ 682-8393
923 Dowdy Bernice T Mrs 682-7046
Bowen Margt Mrs 682-4612
TRINITY AV INTERSECTS
1001 Dodson J B Exxon Service Station 688-3221
1004 Grace Baptist Church 688-6765
Grace Baptist Church Day School nursery 682-0671
Dial-A-Devotion 688-1422
1007a Phipps Herbert W ◎ 682-2716
1007b Hayes Sherri L 682-8806
1007c Jenett Cheri A 682-8806
1011 French Kenneth R 682-9412
Mc Kewan Rosalind 688-8908
SEEMAN INTERSECTS
1101 Troy House 688-8626
1102a Perry Hollice C Mrs ◎ 688-4765
1102b Capps Kathleen T Mrs 682-2358
1104 Anderson Henry B Rev 688-2608
1108 Waller Lucy T ◎ 688-3148
1111 Special Diet Home 682-9990
1112 Fowler Wallace E ◎ 682-4889
Harton Glennie J Mrs 682-4877
LYNCH INTERSECTS
1201★Roberson Dorothy S ◎ 682-9037
1202 Barry Nell G Mrs ◎ 688-3718
1203 Switzer Leola Mrs
1204 Vacant
1205★Pruitt Walker 688-4312
1206 Elliott Paul L ◎ 688-3623
1207★Raczkowski Dennis 688-5805
1208 Freeman Verlie H Mrs 688-3781
1210 Stadiem Jacob I ◎ 682-6005
1211★Hoesenback Albert S 688-0132
1212 Evans Sallie A Mrs ◎ 688-3674
1213 Lamb Danl F ◎
1214 Vacant

36

N&W (UNDERPASS)
1301 Frazier James R 688-0826
1303 Ligon Henry M ◎ 682-6541
1304★Olsen Donnie M
1306 Fletcher John W ◎ 682-8201
1307 Mc Donald Wm E 688-7577
1308 Wingate R Albert 2 Mrs
1311 Carroll Apartments
1 Hogan Frank L
2★Balton Timothy H
3 Johnson Pauline D Mrs
4★Pope A W
5★Coley Dave W
7★Rountree Cris P Jr
6 Orr Elvin R
MARKHAM AV INTERSECTS
1405 Markham Blackwell phys ◎ 682-3711
1408★Crumpton Junior
1410 Morris Maggie A ◎ 682-3962
1411 Gunter June U ◎ 688-3457
1412 Tyndall Mathew O Jr ◎ 682-0012
1413★Styron R S
★Clow Harvey K ◎ 682-3519
1415 Watkins Agnes C Mrs ◎ 688-3274
1416 Brown Lillian B Mrs ◎ 688-2051
1417 Sherman John B ◎ 682-3176
1420 Owen Geo D ◎ 682-7521
1421 Monsman Gerald C ◎ 682-6217
1430 Tanford Charles ◎ 688-8912
KNOX INTERSECTS

2

MANGUM ST S —FROM MAIN SOUTHWEST TO HILLSIDE AV (BASE LINE DIVIDING EAST AND WEST STREETS)

ZIP CODE 27701
105 Kane Geo W Inc contractors 682-0311
107 King's Watch Shop

4

PEABODY INTERSECTS
PROCTOR ST BEGINS
614★Blue Odessa S Mrs
616★Moon Vernie S
618 Wiley Beatrice F
COBB INTERSECTS

Associated Scaffolders and Equipment Co., Inc.
RENTALS — SALES
GENE HAWKINS -- TOMMY HAWKINS
544-46 Foster Street (27701)
Tel. 682-2655

Deluxe Products Inc.
WATERFINE MIRACLE WATER
SALES AND SERVICE
Water Conditioning
510 FOSTER ST. (27701)
TELS. 682-1298 and 682-8226

GRACE BAPTIST CHURCH
KINDERGARTEN — DAY SCHOOL
1004 N. Mangum St. Cor. Trinity Ave. (27701)
Pastor's Study 682-2917
Church Office Tel. 688-6765
Kindergarten - Day School Tel. 682-0671
Dial-A-Devotion 688-1422

Fisher Funeral Parlor
Since 1963
a beautiful FINAL TRIBUTE
"Service For All Within The Means of All"
Licensed Embalmers Funeral Directors Funeral Directors Notary Public
Owner ELIJAH J. FISHER III
3137 Fayetteville St. (27707)
Telephone 682-3276
If No Answer Call 682-5283

Miller Insurance Agency
GENERAL INSURANCE
P.O. Box 3867 (27702) Suite 710 Central Carolina Bank Bldg. 111 N. Corcoran St. (27701) Tel. 682-2188

S MANGUM ST—Contd
700 Fisher Ray
701 Viola's Sport Shop & Groceries gro 682-9789
701½ No Return
702 No Return
702½★Madison Thos R
704★Wilkerson Maurice
705 Mc Coy Betty S Mrs 688-6040
706 Apartments
1★Cooley Ted E
2 Vereen Francine Mrs 682-0294
3 Alston Lennie Jr
5★Fergerson J
6★Wright Willie
BOTTOM LA BEGINS
707 Mc Dougald Mary Mrs 688-4967
709 Pratt Roy
710★Epson Ronald
711 Vinson James 688-6779
712 Vacant
LAKEWOOD AV BEGINS
(WALK BET LAKEWOOD AV & HILLSIDE AV)
HILLSIDE AV INTERSECTS

5
MANNING PL —FROM 200 RONEY ST WEST

ZIP CODE 27701
409 Walter's Men's Hair Styling 688-6452

50
MANOR CT (PARKWOOD)—FROM REVERE RD EAST 1 SOUTH OF HAMPTON RD

ZIP CODE 27707
1★Marks Betty J
2 Hutcherson Joseph L 544-1833
3★Kelly Cathy R 544-2838
4★Rice David M 544-3194
5★Sevald Barbara
6 Colucci Ann
7 Nestlar Clyde H 544-3004
8 Carroll Dorothy 544-3418
9★Barus Lillie
10★Kilberth John
11 Mc Allister Gary D
12★Hutherson Steve L 544-1833
13 Fennell Joseph J 544-1350
14★Landry Richard
15 Mooney Jandy L 544-3454
16 Castle Everett P 544-1382
17★Quattlebaum Dixie W 544-1201
18★Buschman Ted
19 Scopac Paul A
20 Conner Jim
21★Marsechal J C
22 Spaulding Judson W 544-3013
23 Fletcher James
24 Mc Culliesuck Randy W
25 Vacant
26 Davis Ian
27★Williford Fred
28★Handsinger David 544-3109
29★Thompson Jack E
30★Smith D A
31★May Tony G 544-7318
32★Mudgal V D
33 Tredger Michl 544-3055
34 Williams Charles H 544-7019
35★Allardice Jerry
36 Ellis Carol E Mrs
37 Wittgenstein Eva Mrs 544-1946
38★Ellis Geo 544-1112
39 Vacant
40★Sheard Andrew
41★Foster Buckley 544-2512
42★Qu James
43 Riddle Peggy 544-1680
44★Kelly Malculm
45★Stockhan Jewel
46 Vacant

42
MANSFIELD AV —FROM 500 JUNCTION RD EAST 1 NORTH OF ROSS RD

ZIP CODE 27703
NUMBERS IRREGULAR
2608 Pilkey Robt D ◎ 596-7857
2611 Stephenson Richd L ◎ 596-7850
2612 Ragan Estelle M Mrs ◎ 596-6895
2616 Liles Hazel P Mrs ◎ 596-7321
2617★Carden James A
2618 Perry John E ◎ 596-5276
2619 Carden Nello ◎ 596-5757
2621 Smith Geo W Jr
2622 Newburn Steph ◎ 596-7203
2702 Smith Geo W ◎ 596-3789
2705 Smith Chapel Baptist Church
2708 Wright Charlie T Jr ◎ 596-4083
2719 Vacant
2727 Chisenhall Eula Mrs 596-6357
2732 Smith Howard F ◎ 596-6144
2733 Westbrook Morris W 596-5477
2734 Snipes Jimmy C ◎ 596-4270
2737 Brooks D Ralph ◎ 596-7877
2739 Gooch Euna R Mrs ◎ 596-2726
2744 Westbrook Sally Mrs 596-2616
2745 Smith Clyde H ◎ 596-8864
2746 Fields Dennis A ◎ 596-5102
2811 Carter Andrew J ◎ 596-8639
2814 Couch E Wesley Jr ◎ 596-6307
2904 Moore Annie H Mrs ◎ 596-8869

42
MANSON PL —FROM 3101 WEDGEDALE DR SOUTHWEST

ZIP CODE 27703
1 Bass Willie M 596-6818
2 Bethea Harold R 596-9247
6 Mercer Thos 596-9247
7 Borland James
8 Cunningham Marshall fish dlr
10 Alston Alonza
11 Casterlow Ernest 596-2952
12 Council Michl
14 Worley Earl
15 Everett Walter
16 Atwater Anne G Mrs 596-9233
17 Peaks Kenneth

32
MANTEO ST —FROM 919 JUNIPER ST NORTH (AND ½ BLK SOUTH) 1 WEST OF ALSTON AV

ZIP CODE 27701
1301 Keith Leroy 688-4538
1302a Taborn Hattie 688-3417
1302b Scott John
1303 Wilson Larry N ◎ 688-4118
1304a Taylor Lawrence
1304b Bratcher Archie
1305 Vacant
1306★Tilley Carolyn 682-2241
1307 Price Rosa B Mrs ◎ 688-4744
1308b Bell Dewey 688-6606
1309 Jones Rachel H Mrs ◎ 688-4501
1310 Bell Irene K Mrs 688-4461
1311 Johnson Willie L ◎ 688-4196
1312 Manning Robt B ◎ 682-4067
1314 Betha Annie Mrs
Vacant
ELMO BEGINS
GRANBY ENDS

34
N&W (NO CROSSING)
1401a★Bates Will H
1401b Tilley Emmett 688-4592
1402 Pierce Louise M
1403 Jones Airs L ◎ 688-4130
1404a Smith Orzen Mrs 682-9568
1404b★Martin Myrna Louise
1405 Smith Gladys 688-0571
1406a Crawford Alice Mrs
1406b Vacant
1407a★Wall Henry C
1407b★Morrison Avery J
1408a Taylor Hairl
1408b Evans Donnell 682-3750
DREW INTERSECTS

30
MAPLE ST N —FROM 1900 E MAIN NORTH

ZIP CODE 27703
102 Gurganius Harold O roof & gutter reprmn ◎ 596-6906
103 D & B Market 596-2968
104 Smith Laura R Mrs ◎
105 No Return
107 Simmons Clyde M 596-7482
109 Markham Ethel B Mrs ◎ 596-7162
111 Gibson Ann T Mrs
113 Baker Ethel Mrs
201 Best Reproduction (Div Of Craftique Inc) 596-8983
206 Davis Geo D ◎ 596-7500
208 Adams Wm E ◎ 596-7324
210a Brown Buster L ◎ 596-1205
210b Deans Dorothy B Mrs ◎ 596-3407
210 Brown James L
211 Lee Eva L ◎ 596-1736
212 Jefferson James F ◎ 596-7112
Virginia's Beauty Shop 596-7112
213 Poole Polie G ◎ 596-6932
214 Bowden Evis R ◎ 596-1247
215 Grainger Maxine S Mrs ◎ 596-2917
216 Williams Robt A Jr ◎ 596-8016
217 Carden James C ◎ 596-8482
219 Carden Delsie M Mrs 596-6052
219½★West Mamie P Mrs 596-5614
302 Beaver Kermit T ◎ 596-6813
304 Maddox Lucretia C ◎
305 No Return
306 Champion Clyde B ◎ 596-7577
307 Rigsbee Irine M
308 House Lora N Mrs ◎ 596-6959
309 Smith John W ◎ 596-3897
311 Ennis Joe
311½ Harrison Georgia H Mrs 596-3457
312a Barnette Virginia M 596-3925
312b Jones Calvin 596-1961
313 Parker Ozie K Mrs ◎ 596-5371
315 Carpenter Collie C Rev 596-3653
TAYLOR INTERSECTS
405 Wilkerson Joseph W ◎ 688-7913
407 Ragan Lester B ◎ 688-7961
409 Kelley Kenneth T ◎ 688-0256
411 Motley Robt M ◎ 682-4339
413 Ware Peggy Mrs
413½ Bowlings Travis 682-1898
SOUTHGATE INTERSECTS
501 Roberts Osmore L ◎ 688-3510
502 Lang Paul 688-2223
503 Harward Robt J ◎ 688-5953
504 Barbour Hubert T ◎ 682-3247
504½ Poe Richd W 682-7467
505 Miles Coy A ◎ 682-3821
506 Belle Jerman S ◎
507 Poe C Thurman ◎ 682-2801
508 Skelton Lewis C ◎ 688-2168
509 Sharpe Clara M Mrs ◎ 688-2741
510 Truelove Leroy R ◎ 682-6084
511 Chasak Thos E ◎ 682-6535
512 Griffin Kate F Mrs ◎ 682-6922
513 Hancock Bob G ◎ 688-8305
514 Holsomback Geo W ◎ 682-6803
515 Peed Pearl W Mrs ◎ 682-4063
Parker Otis L 688-3324
516 Lamm Percy ◎ 682-0057
603 Poole Rest Home 688-2282
Poole Andrew D ◎ 688-2282
604 Norwood Bedie C Mrs ◎ 682-6083
605 Blankenship Margt 688-8389
606★Sommerville T L ◎
606½★Fields Thos
607 Hamilton L Ray 682-7432

DURHAM DETECTIVE AGENCY & GUARD SERVICE, Inc.
GLADYS B. HOLT
N.C. LICENSE NO. 383
Your Security Is Our Business
Over Twenty Years Experience in Law Enforcement and Security.
Tel. 286-4829
(27705)
1815 GUESS ROAD
JACK A HOLT
TEL. 286-4829

PRITCHARD PAINT & GLASS CO
Glass, Mirrors, Jalousies, Windows, Plastics, Shower Doors, Paints and Sundries
AUTO GLASS REPLACEMENTS OUR SPECIALTY
3172 Hillsborough Rd., P.O. Box 2897 (27705) Tel. 383-1581

N MAPLE ST—Contd
608★Durrant J
609 Bullock Norman B ◎ 682-6924
610 King Luther J Jr 682-5967
610½ King Luther J 682-1921
LIBERTY INTERSECTS

26
MAPLE ST S —FROM 1901 E MAIN SOUTH 2 EAST OF PLUM

ZIP CODE 27703
100 Vacant
101 Ragan Doris L ◎ 596-6902
103 Blacknorwood Hollis
103½★Tolley Bessie 596-8061
105 Going Walter L
107 Sears Pearl C Mrs ◎ 596-6155
108 Pickett Cecil S ◎ 596-6217
109★Gowan Geo E
109½ Sandoval James E 596-1847
110 Veasey Seldon G ◎ 596-5293
112 Wicker Gaston R ◎ 596-3841
HART BEGINS
200 Aiken Rex H ◎ 596-7400
201 Martin Hugh E ◎ 596-6061
204 Mills Jimmie R ◎ 596-7397
204½ Glenn Ethel M 596-3423
205 Phelps Roy H ◎ 596-3167
206 Wheeler Ina C Mrs ◎ 596-5792
207 Perry Emily P Mrs 596-6831
ASHE BEGINS
209 Vacant
ANGIER AV INTERSECTS

11
MAPLEWOOD AV —FROM 1100 BURCH AV SOUTH 3 WEST OF GATTIS

ZIP CODE 27701
601a Haith Leon C
610b Reddick Sybil A
603a★Jefferies John 489-0748
603b Humes Betty Mrs
605b Darler Fred
605a Armstrong Gwendolyn L 493-1541
607b★Stamps Geo
607a★Watson Norman 489-5344
CHAPEL HILL INTERSECTS
EXUM ENDS
DUKE UNIVERSITY DR INTERSECTS

13
BELFORD ST INTERSECTS
MOREHEAD AV INTERSECTS
804 Harry Rosa 489-3659
805 Vacant
DAVIS ST INTERSECTS
806 Williams Annie S Mrs 489-8389
807★Lynn Mary C
808★Trice Sabana Mrs 489-6830
809a★Harris Joe L
809b Davis Luther 489-8057
810 Pay Hazel Mrs 489-5573
810½ Vacant
811 Jenkins Saml C
812 Vacant
814 Lynn Willie M Mrs
815★Davis Loretta Mrs
817 Vacant
819 White Vaber 489-4819
821 Goodin Rebecca L Mrs 489-8000
823 Jenkins Wm
★Webb Earl
827a Jacobs Mary S Mrs 489-0527
827b★Brown Henry
JACKSON ST INTERSECTS

38
MAPLEWOOD DR (BRAGTOWN) FROM 2801 DEARBORN DR WEST IN A SEMI-CIR

ZIP CODE 27704
804★Horry Rosa J 489-3659
DAVIS BEGINS
SCOTT INTERSECTS
MOREHEAD AV INTERSECTS
1306 Pettiford Otis H ◎ 477-5684
1309 Wood Esther Mrs ◎ 477-4717
1310 Whitted James ◎ 477-7663
1310½ Whitted Beauty Shop 684-7494
1312 Burries Robt F ◎ 477-7810
1316 Rogers Grace B
1319 Vacant (2 Hses 1319-20)
1323 Reddish Tom ◎ 477-8620
1324 Richardson Herbert J ◎ 477-7268
1330 Chavis Lucille C Mrs ◎ 477-7059
1333 Vacant
1337 Lyon Paul ◎ 477-5526
1340 Walker Robt L ◎ 477-7545
1342 Page Jane E ◎ 477-5826
1345 Reddish Charles W ◎ 477-7437
1346 Vacant
1351 Glenn Andrew B ◎ 477-7660
1353 Vacant
DEARBORN DR INTERSECTS
1408 Cozart Glenn ◎ 477-5927
1412 Johnson Aaron M ◎ 477-5673
1413 Green Mary W Mrs ◎ 477-8886
Williams Martha ◎
1416 Murray Eugenia L Mrs ◎ 477-5971
1420 Walker Arth W ◎ 477-5589
1422 Cash Lillie L Mrs ◎ 477-7153
1425 Hicks Donelle ◎ 477-7282
1426 Massey Wm O Jr ◎ 477-5820
1427 Holman Darnell ◎
1428 Parker Arth H Rev ◎ 477-7554
1430 Van Hook Roberta Mrs ◎ 477-7775
1432 Hart Alice B Mrs ◎ 477-7237
1433 Holly Eralie D ◎ 477-8283
1435 Hawley Clairen E 477-3024
1438★Moore Mary D
1446 Brown Jerome S Rev ◎ 477-7583
1456★Nichlson Larry E ◎ 477-7747
1458 Vacant
1459 Moore Wallace H ◎ 477-2505
1461 Timberlake Harold L ◎ 477-7490
1462 Daye Gladys ◎ 477-7790
1465 Taylor Walter S ◎ 477-7819
1466 Barber Fred T ◎ 477-7879
1470 Adams Leander ◎
1471 Austin Joe L 477-6422
1472 Hicks Battle O ◎ 477-5554
1473 [illegible]llock Elliot ◎ 477-8012
1475 Jones Thos C ◎ 477-7696
1477 Rogers Otis ◎ 477-7958
1478 Parker Fred ◎ 477-7145

53
MARGARET AV —FROM 2615 KIRK RD NORTH 1 EAST OF GUESS RD

ZIP CODE 27705
2406 Nichols Octavia J Mrs 477-8392
2408 Talley Evie T 471-1605
2409 Bagwell John R III
2411 Bagwell John R Jr ◎ 477-0033
2416 Rush Helen O Mrs ◎ 477-4898
2417 Gooch James Plumbing Co 477-3394
Petite Beauty Shop 477-3808
Gooch James A ◎ 477-3394
2418 Ladd Robt E Jr ◎ 477-2840
2420 Wallace James M ◎ 477-5411

45
MARION AV —FROM SEVIER ST WEST 1 NORTH OF WOODBURN RD

ZIP CODE 27705
1624 Kulski W W ◎ 489-9630
1627 Nathans Sidney H ◎ 489-9495
1628 Billings Wm D ◎ 489-2626
1631 Brown Earl I II ◎ 489-0706
1635 Vincent Patk R ◎ 489-9666
1636 Battle Joseph ◎ 489-8049
1639 Burton Richd M ◎ 489-9896
1640 Rudin John J II ◎ 489-0417
1646 Hellmers Henry ◎ 489-3222
SEVIER INTERSECTS

3
MARKET ST N —FROM 300 W MAIN NORTH TO E CHAPEL HILL

ZIP CODE 27701
104 Trust Building side ent
105 Guaranty State Bank (sidewalk window)
107 Guaranty State Bank Building
Rooms
2dfl United Fund Of Durham 688-2316
3d Fl Child Advocacy Commission Of Durham Inc 682-1129
Rooms
302 Mc Kee Geo R & Associates ins consultant 682-3770
304 Chesson Richd T realtor 682-3563
308 Southwestern Life Insurance Co 682-2248
309 Andover Boylan Corporation 682-0302
333 Mitchell Wm H cpa 688-7818
109 Durham Merchants Assn Inc 682-2143
Durham Merchants Association Credit Bur Of Durham 682-0471
Credit Bureau Of Durham 682-0471
PARRISH ENDS
115 Durham Herald Co Inc publs 682-8181
Durham Morning Herald The 682-8181
Durham Sun The 682-8181
Herald & Sun Papers The 682-8181
122 Gregory Real Estate Co Inc 688-7311
124 Durham Chamber Of Commerce (rear ent)
128 Vacant
CHAPEL HILL INTERSECTS

3
MARKET ST S —FROM 300 W MAIN ST SOUTHWEST 1 BLK

ZIP CODE 27701

36
MARKHAM AV E —FROM 1400 N MANGUM EAST 2 SOUTH OF CAMDEN

ZIP CODE 27701
101 Markham Avenue Apartments
1 Piper Nell C 682-4880
2★Schweig Sidonia Mrs 682-8482
3★Sledge T B
4★Carver Elbert 688-9141
102 Mc Clain Betty Mrs ◎ 688-5038
102½ Wall Judy T Mrs
103★Blue Onnie S
106 Young Alice V Mrs ◎ 688-1214
Gaillard Richd K Jr

Sidney H. Allen REALTY CO.
Residential—Commercial
Suburban and Farm
TEL. 477-4581
Res. Tel. 477-4351
4518 Roxboro Rd. (27704)

INGOLD TIRE CO.
GENERAL TIRE DISTRIBUTORS
Passenger Cars — Trucks — Heavy Trucks — Recapping
900 W. Main St. (27701) Tel. 682-5461

CENTRAL CAROLINA FARMERS Inc.
Our Product Brand
801 Gilbert St., P.O. Box 1452 (27702) Phone 682-6141

GLENN A. DARST REALTY INC.

Complete Brokerage Service

Residential Commercial

3666 Guess Rd. (27705)

Tel. (919) 471-1573

Becky Hamlett REALTY CO

"Our Personal Attention To Listings Assures A Sale For You"

Residential Commercial Farm and Suburban

BUYING SELLING LEASING

1403 Georgia Av. (27705)

TEL. 286-7693

E MARKHAM AV—Contd
107 Hester Janie A ◎ 688-1769
108★Liscow David M 688-2015
110 Carroll Apartments
1★Champion R L
2★Cates R S
3★Taylor Wayne
4 Cullen Noreen A 688-2023
5★Corber Wesley
★Burley R S
ROXBORO RD INTERSECTS
202★Hurley Max M ◎ 682-7811
204 Credle Engineering Co civ eng 682-2006
★Boyd Sandra 688-1264
★Markham Dennis 682-4650
208 Smith Claire L Mrs ◎ 688-7622
212★Falcone David J 682-8965
213 Pearce Roy A ◎ 688-3225
214 Whitaker Derdrea G Mrs Mrs ◎ 682-0234
215 Markham Allan B ◎ 682-3425
216 Smith Lester A ◎ 682-4112
217 Podger Kenneth A ◎ 682-2880
218 Vacant
220 Wendell Ernest J ◎ 688-6693
222★Epsten Chip 682-3427
VISTA BEGINS
310★Weigel H ◎ 682-6479
311 Jones Haywood A III ◎ 682-8594
HOLLYWOOD INTERSECTS
403 Barker Iola H Mrs ◎ 682-6824
404 Baldwin T Edw Jr ◎ 688-1492
405 Hart B Thos ◎ 682-4702
406 Christian Richd L ◎ 682-3729
SHAWNEE INTERSECTS
500★Kale W A ◎ 682-8946
502 Veasey Foye R ◎ 682-2651
504 Bailey James W Jr 688-6994
505 Edens Allen D ◎ 688-3713
507 Covington Wm T Jr ◎ 682-4427
513 Triangle Building Maintenance Inc jan serv 688-1111
Kramer Henry M Jr ◎ 688-1111
PEACE ENDS
600 Lanier W Steven ◎ 688-5845
601 Wagoner Denny E ◎ 682-1911
602 Burt Milton S ◎ 688-1115
604 Brinegar Sarah C Mrs ◎ 682-4170
606 Childress Lillian J Mrs ◎ 682-2728
609 Hayes Ethel S Mrs ◎ 682-4314
611 Teeple Alma L 682-1775
GREENLEAF ENDS
612 Ross Leslie W ◎ 682-4177
614 Cashwell Ethel B Mrs ◎ 682-8661
(NOT OPEN)
JENNIFER INTERSECTS
AVONDALE DR INTERSECTS
706 Gwaltney Oil Corp 688-1373
709 Sprague Construction Co Inc genl contrs 682-3823
725 General Telephone Co Of The Southeast 688-9321
746 Goodwill Industry 688-1605
750 Southchem Inc 688-8046

43

MARKHAM AV W —FROM 1400 W MANGUM WEST

ZIP CODE 27701
100 Chance Vester J ◎ 688-3155
108 Goldberg Harry L ◎ 682-5326
111 Scott Wm T ◎ 688-4212
112 Ornoff Isaac ◎ 688-6485
113 Chewning Charles H ◎ 682-4676
ACADIA INTERSECTS
200 Pendergrass Elsie W Mrs ◎ 682-3702
201 Phillips David J
203 Rosenzweig Efraim M Rev ◎ 682-7577
205 Mc Caughin Mamie H Mrs ◎ 688-7754
206★Earle Ned 682-4029
207 Hunt Wm M ◎ 682-1855
209 Tuck Wallace L ◎ 682-4703
210 O'Brient Lex E ◎ 682-3393
211 Hunt Norman M ◎ 682-6928
212 Swartz Henry G ◎ 688-4523
213 Mc Cubbins Mildred
213½★Jackson Charles R 688-8757
214 Hill Barry F 688-9012
215 Ross Mary B Mrs 682-4580
216★Gloss Louise W Mrs 688-5621
218 Pickett Margt B Mrs ◎ 682-0785
GLENDALE AV INTERSECTS
300★Gress Ellen M 682-4368
301 Moone W C III 688-5493
303 Ross Flora S Mrs ◎ 688-6905
305 Rowland Rebecca A 688-0450
306 Latta Luther C ◎ 682-2448
307 Sharpe James P 688-8739
308★Fischer Mark S 682-1487
310★Laws John R 688-8930
311 O'Shea Vincent W ◎ 688-6278
EDGEVALE RD INTERSECTS
400 Mims C Ricky 688-4074
401 Pepper D Victor 688-0698
Poteat Ralph C ◎ 682-2766
402 Bunn Frank ◎ 682-2440
403 Vacant
404 Ritch Rockney L 682-1886
404½★Satterfield Deborah F 682-1635
405★Walker Patricia 682-2902
406★Gillionist Wm
406½★Marcus Glenn W
407★Strickler Paul J 682-1269
409 Daniel Eva H Mrs 682-1547
410★Sethness Sally E 688-4113
410½★Dennos John G ◎ 688-9224
411 Mullins Adele S 688-5842
412 Strickland Ralph B ◎ 682-6627
413 Roberts Ethel W Mrs 688-4601
414 Williams Felcia H Mrs ◎ 682-2447
415 Gibson Jeanne C 688-0127
416 Teasley Marvin F ◎ 682-3392
417★Morgan Cecil H III 682-2373
418★Myers Linda
420 Jackson Ronald F ◎ 682-1671
442 Atencion Frank 682-0835
444 Walker Clayton M ◎ 682-3497
WASHINGTON INTERSECTS
600 Stephens Victor E ◎ 682-1416
601 Markham Avenue Baptist Church
603 Searcy David A 688-6872
Mc Mannen Geo T Jr
606 Adams Robt J
607★Williams Gregg 688-3092
608★Lemons Bill
609★Brinkley Dorothy H Mrs
610★Klein Andrew K 688-1237
611★Gentry Allene W Mrs 688-0528
612★Banez L
612½★Coulter R R
613 Haithcock Herbert C ◎ 682-4430
614a Chase Eliz A 688-8473
614b Dean Robt C 688-8666
615 Stein Carl P ◎ 682-8510
616★Hulbert Renee A 682-8952
617 No Return
618a★Abrams L L
618b Keese Dean
619 Farmer Florence L Mrs ◎ 682-6054
620 Winston Willie H Mrs ◎ 682-6582
621 Henry Mary C Mrs ◎ 682-7315
622 Porter Ella
624 Bobbitt Frank J ◎ 682-7239
RAND INTERSECTS
703 Davis Julia C Mrs ◎ 682-7211
705★Davis Thos B
★High Wm L Jr 682-3744
707 Jones Lucille C 682-4163
★Jones Jenifer
804 Safley John W Jr 688-1816
804½★Custer Larry
806 Leonritis Lance L
807 Lunsford James W 682-3007
Corbett Christine C Mrs 688-0632
B Margolis Rodney J 688-8336
808★Bass Jack 682-0961
809★Wilkerson Tim 682-6508
Case W Ken 682-9572
810★Sinback Marshall S Jr 682-3011
811★Hinkle Bonnie 682-8925
★Snyder David 682-1678
812 Jones Cath S Mrs 688-9288
813★Nicely James 688-0444
Westbrook Janie A 682-8500
Cassell Jackie 682-7237
814 Mansfield Wm F 682-8528
815★Price Leon E
816 Jones Walter R ◎
817 Whitaker Margt O Mrs 682-7143
818 Tilley Thos A ◎
819 Lane Romie D ◎ 682-3625
820 Gann Jerry U ◎ 682-8278
821 Cooke Donald D 682-8642

25

N DUKE INTERSECTS
901 Bell A Fleming II 688-6623
Woody Larue F Mrs 688-8404
903 Scott Kath G Mrs ◎ 688-8593
905 Long Janie J Mrs ◎ 688-5097
906 Sorrell Mary T Mrs ◎ 688-9072
908 Eyerman Wm P ◎ 688-8308
909 No Return
910 Romig Bruce D ◎
911 Riddick Danl H ◎ 688-9292
912a Haskins Bonnie
912b Parrish N Terry ◎ 688-9198
913 Pruitt Sidney S ◎ 688-8592
914 Seagroves Ted B Jr ◎ 688-3455
915 Long V E ◎ 688-1979
916 Cordle Thos H ◎ 688-8391
918 Wheeler C C 688-0337
919 Upchurch Donah C ◎ 688-9098
920 Best Lorraine J Mrs ◎ 688-8409
921 O'Brient Wm L ◎ 688-8802
923 Yaeger B J ◎ 682-4619
925 Carroll Adrian M real est ◎ 682-6793
926 Bennett Valeria S Mrs ◎ 688-9208
930 Dyer Allen R ◎ 688-2737
GREGSON INTERSECTS
1004 Krynski Magnus J ◎ 682-6886
1006 Carpenter Marcus G ◎ 682-7181
1007 King Lillian G Mrs ◎ 682-7291
1009★Ansine Peter L ◎ 688-1076
1010 Hills Fred H ◎ 682-6090
1012 Boone Bess I Mrs ◎ 682-6086
1014 Emory Laura L Mrs ◎ 682-6993
1015 Van Dijk Hendrik A 682-7197
1017 Daniel Ethrel J ◎ 688-8520
1019★Howe Mamie T Mrs ◎ 682-3938
1021 Lindsay Kathleen M ◎ 688-6086
1022 Jackson Jeannie L Mrs ◎ 688-2954
1023 Medley Robt G ◎ 688-2954
1024 Keller Thos F ◎ 688-8826
1025★Lloyd Sandy ◎ 688-8059
WATTS INTERSECTS
1100 Beavers Lula M Mrs ◎ 286-7552

29

BUCHANAN BLVD INTERSECTS
1200 Cunningham Leah J Mrs ◎ 286-1160
1204 Stoughton Ned S
1206 Andrews Marion H Mrs ◎ 286-3403
LANCASTER BEGINS
1308★Boone Benj F
Clark Kenneth W 286-9311
1312 Baker Wm E Jr ◎ 286-2995
ONSLOW BEGINS
1406a★Hammond Saml J 286-7479
1406b★Scott W Tate
1406c★Butcher J
1406d★Pellettier J
1410 Hsu Philip 286-2605
1412 Kaufman Robt 286-9155
BERKELEY BEGINS

31

SEDGEFIELD BEGINS
1617 Simpson Mamie H Mrs ◎ 688-7747
CLARENDON BEGINS
1700★Schmidt R
★Deveny T
1704★Ray James
BROAD INTERSECTS
1803 Ralph's Produce gros 286-2802
1806 Grady Nora A Mrs 286-4232
Combs Elsie P Mrs 286-0655
1807 Fuquay's Outlet 286-9153
Fuquay James F
★Brown Joseph H 286-3341
1809 Brown Bennie (Whse) 286-9300
1810 Couch's Kwik-Kar Wash No 2 286-7041
1811 Couch's Kwik-Kar-Wash 286-7041
1819★Lane Ramie D ◎ 682-3625
8TH INTERSECTS
1900 Pattishall's Garage Inc auto reprs 286-2207
1906 Carter's Seafood Market whol 286-7921
1907 Neal's Garage 286-1167
9TH INTERSECTS

44

MARKHAM DR —FROM CHEEK DR NORTH AND SOUTH 1 EAST OF ANGIER AV

ZIP CODE 27704
3518★Brinkley W Adrian
3520★Thomas John A 596-1276
3525 Vacant
3726 Giles

53

MARLOWE DR —FROM 2919 DUKE HOMESTEAD RD EAST 1 NORTH OF STREBOR ST

ZIP CODE 27705
2201 Jones Clarence C Jr ◎ 477-8880
2204 Rakilitis Erma S Mrs ◎ 477-8770
2206 Laws Richd L ◎ 477-3548
2208 Holt Terry L ◎ 477-4728
2214★Johnson Franklin M ◎ 471-1196

55

MARSHALL WAY —FROM 4401 BERINI DR EAST

ZIP CODE 27705
503 Maughn James D ◎ 383-2434
506 Funk Jerome T ◎ 383-4652
509 Goswick C Alec ◎ 383-5083
510 Holdren Victor P ◎ 383-4871
514 Moulton Patk H ◎ 383-5408
515 O'Neal Ken M ◎ 383-5362
518 Foster Kent B ◎ 383-1390
519 Wharam
522 Adams Talbert L ◎ 383-4720
523 Mc Cullers C Kenneth
526 Wiggins David W ◎ 383-5037
527 Partin Donald H ◎ 383-3607
530 Horwitz
531 Chandra Jagdish ◎ 383-6116
534 Powell Patk L ◎ 383-1432
535 Kirchgessner Neal E ◎ 383-1235
602 Hoffman Fred M Jr ◎ 383-1967
605 Boster Emil ◎ 383-6279
608 Davis Linda R Mrs ◎ 383-5272
611 Mock Ronald R ◎ 383-5158

18

MARTHA ST (DURHAM COUNTY) FROM 2402 FAYETTEVILLE EAST

ZIP CODE 27707
508 Williams James A ◎
509 Davis Nettie G Mrs ◎ 682-2317
510a Plummer Eug W 682-0089
510b Taylor Wm J 688-1175
511 Little Nathan 682-6531
Wilson Wm T Jr 688-8414
512 Roberson Effie L Mrs ◎ 688-1419
513a Hawkett Mary Anne 688-8904
513b Scott Otis 688-1552
514 Brown Hayes W
514b★Shaw Donald
515a Stewart Annie F Mrs
516a Dunbar Claretta 682-2862
516b Atkinson Jean H 682-2634
517 Meeks Ada M Mrs 682-4311
518 Coleman Eldridge R ◎ 682-6331
519 Satterwhite Edw 688-6686
520 Benton Etoy J ◎ 682-6849
Taylor Lawrence E
523 Vacant
524 Hawkins Gladys W Mrs ◎ 688-1142
525 Glover John 682-2694
526a Green Linwood T 688-5028
526b Downey John A 682-7536
528 Walker Richd B ◎ 682-4604
Harris Valinda
530a Brown Charles 682-5057
530b Vacant
531 Harrington Ben F 682-6554
531½ Johnson Clarence 688-4296
533 Stephens Rosa C Mrs ◎ 688-8448
534 Shepherd Nealie E Mrs ◎ 682-8888
535★Thompson Teretha T
536 Monroe Joseph M
Stephens Joe L
537 Sorrell Lonnie J ◎ 682-3170
538 Bates Joan L 682-6763
538½ Umstead Paul E
539 Harris Willard ◎ 682-2965
540★Edwards Nathan 682-4235
541 Davis Raymond H ◎ 682-3468
602 Darby M A
602b Phillips Donald 688-7704
606 Easterling Nettie G Mrs ◎
610★Brown Willie L
612 Woods Eliz P Mrs ◎ 682-1765

38

MARTIN ST (BRAGTOWN)—FROM 3114 DEARBORN RD EAST

ZIP CODE 27704
603 Harris Moses ◎ 477-6591
No Return
611 Mason Rosa
613 Dean Joyce A
615 Suitt Vonda ◎ 471-2035
626 Phillips Body Shop reprs 477-4059
Brogden Wm L ◎ 477-0324
630 Ellis Tom J ◎ 477-2618
CRAVEN INTERSECTS
702 Utley Joseph W ◎ 477-0941
706 Ellis Frank D 477-6585
710 Jacobs John 477-0515
711 Vollers Clara P Mrs ◎ 477-7260
713 Blalock Cecil C ◎ 477-5267
714★Walker Wm C 477-8756
717★Taylor John J
718★Jacobs Claude 477-8234
719 Roycroft Mattie C Mrs 477-8280
720★Martin Ernest
721 Roycroft Russell 477-7718
ARLENE BEGINS
722 Rigsbee Wm

35

MARYLAND AV —FROM 2000 W CLUB BLVD NORTH

ZIP CODE 27705
WOODROW BEGINS
1301 Ferrell Ira O ◎ 286-1427
1303 Kirkland Alice B Mrs ◎ 286-1117
1305 Gregory B Eleanor ◎ 286-9678
1307 Jarrell Rex B ◎ 286-9677
1309 Hayes Celph L
WILSON BEGINS
1401 Hayes Lula R Mrs 286-9759
1405 Harward Metta Mrs ◎ 286-7068
1407 Bradshaw Lloyd H ◎ 286-3804
1409★Poe Sue 286-7360
1411★Blalock Ralph D 286-4815
PERSHING BEGINS
1509 No Return
1511 King Doris M Mrs 286-1770
1513★Pittman Sandria R 286-9410
SPRUNT INTERSECTS
1601 Bobbitt Wm M ◎ 286-1548
1604 Foster Ethel C ◎ 286-7195
1605★Berhardt Lynn 286-9539
1606 Ferrell J Henery ◎ 286-9641
1607 Hinnant Irene B Mrs ◎ 286-7816
1608 Rascoe Clifton L Jr ◎ 286-7126
1610 Vaughn Sally ◎
1611 Chamblee Walter B ◎ 286-2466
1612 Gaffron Mercedes E ◎ 286-2391
1613 Moore Cath B Mrs
1614 Garrard Julia R Mrs ◎ 286-2186
SUNSET AV INTERSECTS
1700 Fowler Grover P Jr ◎ 286-4333
1701★Wallman Laurence M
1702 Manasak Alek ◎
1703 Adcock Yuille W ◎ 286-9768
1704 Gray Marie B Mrs ◎
1705 Clayton A Floyd ◎ 286-2341
1706 Bohamon Zelma Mrs ◎ 286-1973
1709 Poe Clarence T Jr ◎ 286-2557
SUNSET AV INTERSECTS
1713 Knickerbocker Hugh E ◎ 286-9125
1715 Anderson Lila H Mrs ◎ 286-4963
1800 Young Robt H Jr ◎ 286-9226
1801 Browning Hubert 286-4323
1802 Moore Julia A Mrs ◎ 286-3073
1803 Stewart Esther J Mrs ◎ 286-4749
1805 Whitaker Magaline B 286-4855
WAGONER ST ENDS
1807 Freeman Annie A Mrs ◎ 286-4131
1809 Vacant

44

MASON DR —FROM ½ BLK EAST OF 1426 S MIAMI BLVD NORTH

ZIP CODE 27703
402 Fisher Leroy R ◎ 596-2408
405 Riggs Geo K ◎ 596-2682
407 Vacant
410 Booth Downey J ◎ 596-2075
MIAMI BLVD INTERSECTS
1412 Gunter Benj B
TYONEK DR BEGINS
1506 No Return
1510 Durham James M ◎ 596-2039
1514 Andrews Ernest G ◎ 596-2036
1522 Winston Charlie H ◎ 596-7003
1524 Bowen Thelma B Mrs
1527 Oakley Ervin D ◎ 596-3262
1528 Spence Mary L Mrs ◎ 596-2032
1529 Buttry Gail B Mrs ◎ 596-3751
1532 Collins Irene S Mrs ◎ 596-2497
1533 Holder Charles D ◎ 596-2736
1537 Vacant
1538 Rogers Elnora S
Rogers Waylon T
1542★Davis Michl 596-4628
PEYTON DR ENDS
1600 Allen Wm J Jr ◎ 596-5067
ANGIER AV INTERSECTS
1707 Hudson Eug P ◎
1709 Oakley Wm E ◎ 596-2037
1710 Barbour Rupert E ◎ 596-3542
1711 Wilson Hurley E ◎ 596-6775
1713 Fisher Gordon T ◎ 596-5079
1714 Parnell Vernon R ◎ 596-2938
1715 Emory Archie V ◎ 596-3680
1716 Kelly Clarice G Mrs ◎ 596-3039
1717 Cates Garland L ◎ 596-6031
1718 Page Bobby W ◎
1719 Walton Arth L ◎ 596-3779
1720 Mc Mannen Hubert I ◎ 596-3722
1721 Higgs Cornelius R 596-2680
1722 Bailey Mary W Mrs ◎ 596-3772
1724 Summerell Billy W ◎ 596-3581
1725 Hamlett James D ◎ 596-3865

16

MASON ST —(CHANGED TO SAWYER ST)

18

MASONDALE AV —FROM ROXBORO ST EAST 1 SOUTH OF LAWSON

ZIP CODE 27707
102 Kennedy Wm J III ◎ 682-3547
104 Young Percy ◎ 688-6640
112 Richardson Geneva W ◎ 688-7873
114 Brewer James H ◎ 688-3207
118 Reed Day F ◎ 682-0268
119 Goodloe Joseph W ◎ 682-3547
121 Wray Lyda F Mrs ◎ 682-0135
122 Bennett Noah H Jr ◎ 682-3354
123 Page Robt 682-1605
124 Holmes Harold M ◎ 682-3353
125 De Jarmon Le Marquis ◎ 682-3443
126 Pearson Wm G II ◎ 682-4690
127 Peddy Jamin R ◎ 688-7554
128 Stewart John S ◎ 682-3665
129 Drake Joseph F ◎ 688-7778
131 Dooms Martha S Mrs ◎ 682-3352
PEKOE ST INTERSECTS

22

MASSEY AV —FROM 1400 FAYETTEVILLE SOUTHEAST

ZIP CODE 27701
506 Waller Cornelius J ◎ 688-1657
508 Advance Painting & Home Improvements 682-0073
Greene Thos H ◎ 682-0073
510 Whisenton Andrew C ◎ 682-6783
512 Freeland Mabel L 688-9494
MERRICK INTERSECTS
602 No Return
603 Durham Drug Rehabilitation Center (nurses home) 688-8244
604 Hunter Joe L ◎ 682-2585
606 Whitted Irvin W ◎ 682-9535
608 Walker Nathl E ◎ 688-1857
610 Tatum Constance M Mrs ◎ 688-6525

DURHAM AWNING COMPANY Inc.
F.L. BRANTLEY
Canvas, Aluminum and Fiberglass Awnings
Aluminum Siding—Custom Venetian Blinds—Storm Windows and Doors
705 FOSTER ST. (27701) TEL. 688-4536

DURHAM DISTRIBUTING CO. INC.
OLD MILWAUKEE SCHLITZ MALT LIQUOR
• WHOLESALERS •
712 Ellis Rd. (27703), P.O. Box 465 (27702)
Tel. 596-9395

CAROLINA TRANSFER AND STORAGE INC.

DURHAM

TEL. 688-1220

P.O. Box 18208 (27609)

2013 New Hope Church Rd. Raleigh N.C.

TEL. 872-1220

BARNES SUPPLY CO. INC.

Purina Dealer
Feed
Seeds
Farm Supplies

TEL. 286-7331

774 9th St. (WD) (27705)

MASSEY AV—Contd
612 Rosser Joseph I ◎
614 Wilson Janie H ◎ 682-0063
SPAULDING ENDS
617 Jones James E ◎ 682-1954
618 Logan Geo W Jr ◎ 682-4355
619 Dunigan Merma W Mrs ◎ 688-4858
620 Mc Dougald Miller ◎ 688-1850
621 Harrington Eug A ◎ 682-3910
622★Harden Isabella M Mrs ◎ 688-3125
623★Goodette Lavene
628 Bryant James D ◎
LINCOLN INTERSECTS
710 Hamm Nola M Mrs 682-9552
711 Price Hastie B Mrs ◎ 688-1990
712 Freeman Lillian R Mrs ◎ 688-6202
713 Smith
714 Jones Jetson R ◎ 688-2589
715 Jackson Andrew E ◎ 682-0921
GRANT INTERSECTS
800 Shelton Herbert C ◎ 688-0392
801 Stanfield Lodena H Mrs ◎
802 Tutt Connel ◎ 688-2409
804 Mc Kellar Bessie W Mrs 688-4244
805 Bynum Leonard O ◎ 688-2153
806★Steward Celious E ◎ 688-1532
807 Harris Kenneth W 682-3063
808 Richardson Janna W Mrs ◎ 688-7277
809 Leak's Beauty Shop
Leak Odell ◎ 688-1867
810 Midgett Herman T ◎ 688-1758
811 Mc Laughlin Ella W Mrs ◎ 688-7166
COLFAX INTERSECTS
901 Houser Daisey F Mrs 682-1647
902a Brown
902b Burgess Hubert
903 Vacant
904 Dillahunt Susie M 688-3272
★Felder Felix
905 Mc Allister Minnie M Mrs ◎ 688-6212
906 Streeter Lucille
★Marsh Oren M
907 Ervin Alonzo ◎ 688-6194
908 Davis Eug 688-7652
909 Lyons Flora L Mrs
910 Meyer Cleveland 688-6032
911a No Return (2 Apts 911a & 911b)
912★Langley Joseph ◎ 682-1353
913 Kerr Barbara G
913a No Return (2 Apts 913a & 913b)
ALSTON AV INTERSECTS

15

MATTHEWS ST —FROM 315 BLACKWELL SOUTHWEST 1 WEST OF SOUTH

ZIP CODE 27701
COBB INTERSECTS
JOHNSON INTERSECTS
BAXTER INTERSECTS
803 Gulley Ed L 682-0080
804 Vacant
806 Mc Cloud Nathl W ◎ 682-5116
808 Ingram Ora J Mrs 689-1239
812 Vacant
813 Mc Millan Gloria
814 Jones Lottie H Mrs ◎ 688-1032
816a Morris Mabel G Mrs 688-3056
816b Rand Anthony

47

MAUDE AV —FROM CHAPEL HILL RD EAST 1 SOUTH OF CURRIN

ZIP CODE 27707

11

MAXWELL AV —FROM 200 MILTON AV NORTHWEST 1 NORTH OF SPRING

ZIP CODE 27701
909 Thaxton Marvin E 688-7447
911 Vacant
913 Rogers James W ◎ 688-7046
917 Atwater Minnie B Mrs 688-7438
Smith Connie R Mrs 682-0682
919 Porter Larry N
923 City Schools mtce shop 688-1949
925★Duncan Arvis E
925½ Lyons Walter E 682-8491
927★Wilson Leondias
GATTIS BEGINS
1003 Daye Leroy 682-6525
SUMTER ST ENDS
1022 Roberts Luther ◎

44

MAY RD —FROM 1101 ELLIS RD EAST 1 SOUTH OF GLOVER RD

ZIP CODE 27703
101 Gunter's Concrete Products Inc 596-5532
Gunter's Sports Car Center 596-5532
Gunter Lewis G ◎ 596-5532
706 Hunter James E 596-3780

44

MAY ST —FROM MERIDIAN ST EAST 2 NORTH OF NEW RALEIGH RD

ZIP CODE 27703
706 Hunter Louise 596-3780

50

MAYBANK CT —FROM NEWHALL RD WEST 1 NORTH OF FOXCROFT LA

ZIP CODE 27707
101 Talley Fred A ◎ 544-2682
102 Gentry Gerald W ◎ 544-2098
103 Burt Millard P ◎ 544-1558
105 Matheson Glen S ◎ 544-2617
106 Easley Wm D Jr ◎ 544-3081
108 Ballard Lewis ◎ 544-1200

38

MAYNARD AV E —FROM 2800 FARTHING EAST

ZIP CODE 27704
100 Franklin Alma R Mrs ◎ 477-5221
101 Russell Gladys F Mrs 477-5011
102 Sanford Minnie E ◎ 477-5436
103 Mc Kinney Jessie S Mrs ◎ 477-5319
104 Riddle Julia F Mrs ◎ 477-4195
105 Suggs Roy ◎ 471-1755
106 Murdock Henry G ◎ 477-5242
107 Keck Ruby T Mrs ◎ 477-8186
108 Bullock Robt W ◎ 477-1331
109 Tilley Robt C ◎ 477-5259
110 Young Charles E ◎ 477-1343
111★Knowles Robt
★Sanghavi Madhu C 477-3025
112 Mc Cullers J Linwood ◎ 477-6849
113 Coley Bessie 477-5944
113½ Jones Lonnie A 477-1153
114 Wall Judith E Mrs ◎ 477-8200
115 Tilley Mary C Mrs ◎ 477-5482
116 Murray Mattie J 477-5758
117 Vacant
117½ Snow Rachel A
HIGHLAND AV ENDS
201 Tilley Wm H ◎ 477-5331
202★Ashley James ◎
203 Ingram John H ◎ 477-6924
204★O'Neill Lucille W 477-8671
205 Maynard Oak Apartments
1 Lewis Lucille W 477-6163
2 O'Neil Hazel S 471-2217
3 House Katie L Mrs 471-1230
4 Respass Melinda L 477-5549
5 Oden Bonnie J 477-1969
6★Tippett Bessie W 477-6159
7 Bowen Lilly S Mrs 471-1238
8 Hoover Lela C Mrs 477-5047
206★Suggs W L 477-6833
ROXBORO RD INTERSECTS
310 Schauer John W III
312★Wood M A
313 Shealy Frank M ◎ 477-5304
315 Jernigan Vallie S Mrs ◎ 477-6910
BANNER INTERSECTS
401 Ward John
402 Cooper Jerry T ◎ 477-3183
403 Windsor Apartments
1 No Return
2 Knight Luther S 477-7797
3 Blake Thalia C 477-7285
4 Gentry Ann
5 Hodges Benj F 477-3241
404-e Hicks Rainey F 477-6720
405 Apartments
4★Peele Joyce A 477-4764
406 Crabtree Simon C ◎ 477-4127
407 Apartments
5★Peele Clyde A
6 King Lyman E 477-3318
7 Vacant
8 Autry Wm O 477-5052
408 Howells Cester B 477-4372
410 Buchanan D A
412 Lambeth Earl W ◎ 477-5258
STATE INTERSECTS
503 Gray Bessie Mrs
511★Hanumanth Rao 477-4984
513★Robinson James V Jr ◎ 471-1158
514★Johnson R H
601 Vacant
602 Cooper Sandra J
604 Mc Clamroch Julius J ◎ 477-4157
605★Stubblefield Claude N
606 Falzone Alf J ◎ 477-8214
607 Zappini Humbert ◎ 477-6877
608 Frazier Jerry L ◎ 477-5703
609 Norris David J ◎ 477-1421
610★Rodman Delta H 471-2202
611 Slaughter James E ◎ 477-7534
612 Bunn Bobby C
613 Whitt Timothy J ◎
614 Rodriguez Silvia C Mrs ◎ 477-0739
615 Hogan Charles W ◎ 477-0584
616 Schrack Suzanne M
617 Glenn Coy M ◎ 477-0774
HOLBROOK INTERSECTS
700 King Clark D 477-4253
701★Eggleston Josephine 477-0908
702 Stem Teresa E Mrs ◎ 477-5385
703 Gillette Hugh H ◎ 477-4002
704 Morgan Ronnie G ◎ 477-1333
705★Moore Dallas A ◎ 471-1711
706 Upchurch Larry D ◎ 477-1228
708★Liertz Robt A ◎ 477-8007
712 Arnold Barbara B
714★Reardon L R
716 Vacant
717 Gardner Roy T ◎ 477-4110
803 Coleman Ronald N ◎ 477-5577
805 Utley Mildred L ◎
807 Stone James D ◎ 477-5309

41

MAYNARD AV W —FROM 2800 FARTHING WEST 1 NORTH OF LEON

ZIP CODE 27704
100 Capps Claudia L Mrs ◎
101 Wilson Robt Jr ◎ 477-3737
102★Litton Edna Fuller Mrs ◎ 477-6852
102½ Wych Alex 477-0378
103 Copeland Gladys B Mrs ◎ 477-6809
104 Fowler Wm H 477-5297
105 Vacant
106 Mendenhall Charles W ◎ 477-5831
107 Fraley Larry K 477-3629
108 Clark Isaac W ◎ 477-5322
FARTHING ST INTERSECTS
109★Jackson Keith 477-7422
110 Kafina Saml J ◎ 477-6996
112 Falls Lawrence A ◎ 477-3139
114 Hayes Leonard E ◎ 477-5089
SHENANDOAH AV INTERSECTS
ELGIN INTERSECTS
300 Mc Ghee Richd E 477-0793
301 Mc Cormick Wm L ◎ 471-1965
302 Andrews Bill 477-0198
303 Garrard Danl G ◎ 477-1751
304 Scull R Michl 477-1830
305★Bobbitt Candace L 477-5572
307★Abrams D Donald
309 Kearney Wm E ◎ 477-5337
BUTNER INTERSECTS
403 Allen Dora A Mrs ◎ 477-4109
405 Mobile Catering Service
Shackleford Charles W ◎ 477-7629
407 Hall F Van ◎ 477-6821
408 Neems M W ◎ 477-2387
409 Browning R L ◎ 477-8323
410 Maness Floyd N ◎ 477-6860
412 Blanton John W ◎ 477-3162
413 Smith Jack C ◎ 477-6722
414 Harrison Robt L Jr ◎ 477-6952
415 Thompson Clifton L ◎ 477-4159
416 Vickers Hazel B Mrs ◎ 477-5175
417 Wheeler Stuart M ◎ 477-8252
419 Loftis C Shuler ◎ 477-5327

W MAYNARD AV—Contd
420 Gray Annie M Mrs ◎ 477-1503
421 Sandefur Charles E ◎ 477-5105
423 Durham Benj F Jr ◎ 477-6976
HERRING INTERSECTS
801 Clark Elon H ◎ 477-6812
802 Arges K Pete ◎ 477-6968
803 Rackley Robt E L ◎ 477-5465
804 Dieckman Wm L ◎ 477-0171
806 Vacant
812 Markham Lala B Mrs ◎
DUKE INTERSECTS
902 Griffith Leonard A ◎ 477-5273
903 Elliott Joe W ◎ 477-7002
904 Rigsbee Charles W ◎ 477-5435
905 Oakes Walter J 477-1930
906 Edwards Drew C ◎ 477-5839

40

MAYO ST —FROM CHEEK RD NORTH 1 EAST OF MIDLAND TER

ZIP CODE 27704
804a Campbell Carolyn
804b★Morgan David F
808 Harvey Nealie M ◎ 682-1928
810a Shackleford Milton 682-3171
810b Green James H 682-0066
812 Joyner Wm H
814★Turner B F
816 Amos Ester 682-3162
818 Atwater Ila S 688-0207

7

MC COLLUM AL —FROM 112 SEMINARY NORTH

ZIP CODE 27701

14

MC COY PL —FROM ½ BLOCK NORTH OF BRANCH PL SOUTH

ZIP CODE 27701
BRANCH PL INTERSECTS
MOBILE AV INTERSECTS

24

MC DOUGALD TERRACE APTS —BETWEEN SIMA AV AND BRASWELL

ZIP CODE 27703
1a Joyner Irene M Mrs
1b Letterloh Bessie B 596-3559
1c Walker Gladys C Mrs 596-7068
1d★Alston Robt
1e Rains Theresa D 596-2555
1f Mc Cullum Carrie
2a Solomon Mary L
2b Harris Dora Mrs 596-8410
2c Blackston Patricia A
2d Mc Donald Rosa Mrs
2e Mason Peter
2f Brown Margo R
2g Medlin Pauline
2h★Anderson Bernice
3a Johnson Mary H Mrs 596-4912
3b Barnette Nannie F Mrs
3c★Thompson Veronica
3d Brown Tempie Mrs
3e Johnson Ruth L
3f Scott Mary L 596-6206
3g Waller Fannie E 596-7938
3h Grant Henry J 596-6195
4a Taylor Azalea Mrs 596-4855
4b Rogers Cuetta L Mrs 596-8733
4c Davis Nina J
4d Anderson Alice E 596-4073
4e Madison Doris
4f Hoskins Ronald
4g★Perry Sandra
4h Burroughs Florence P Mrs 596-6216
5a House Sally Mrs 596-1196
5b Dawkins Mollie D Mrs
5c Bass Pearlie D Mrs 596-5689
5d Osborne James 596-7941
5e Vacant
5f Douglas Alice B
5g Lyons Martha R
5h Hatley Aunita
6a Soloman James E 596-8300
6b Vacant
6c Burch Lucy H Mrs
6d Parker Thos R
6e Carpenter Rosa L Mrs 596-5223
6f Cheek Charlotte
6g Adair Annie T Mrs 596-5964
6h★Harris Valinda
7a Harrington Annie B
7b Branch Mary M 596-7246
7c Roberts Claude
7d Harris Thelma A Mrs 596-1131
7e Cannady Richd 596-6627
7f Mc Clain Saml E 596-6805
8a Hayes Fannie L Mrs 596-3806
8b Hockaday Willie H 596-3609
8c★Ruffin Carolyn
8d Smith John C 596-5565
8e Smith Florence
8g Suggs Mae E Mrs
8h Rush Bertha 596-2234
9a Jacobs Willie L 596-4713
9b Vacant
9c Covington Helen
9d Lewis James 596-9246
9e★Joiner Maybelle
5967173 Arnette Ida M
10a Spencer Pauline 596-6805
10b★Mc Milliam Deborah
10c Evans James 596-8872
10d Ray Lula E
10e★Hooper Bargie
10f Ellison Emily J Mrs
11a Winston Ethel L 596-1238
11b★Johnson Mary
11c★Mc Clain Faye
11d Mc Kinley Helen Mrs
11e Wilkerson Daisy
11f Williams Lucy J Mrs 596-5749
11g Fisher Marina M Mrs
11h Meekins Novelar Mrs 596-3204
12a★Floyd Ruth
12c Tatum Melba J 596-4289
12d Rogers Estelle F
12e Mitchell Levi 596-4355
12f★Bolden Mazzie
12g★Everette Lanette
12h Johnson Ernestine
13a Hodge Jessie 596-8432
13b Earl Barbara D
13c Johnson Lee E
13d Hairston Mary Mrs 596-6449
13e Chambers Mary R Mrs 596-1642
13f★Hines Joan
13g Gibson Lyda R 596-7019
13h Stubbs James W 396-8710
14a Berry Barbara P Mrs 596-6273
14b Long Mary B Mrs 596-8518
14c Moore Rose P
14d Carr Beauleuh 596-4885
14e Gilcrest Sadie H Mrs
14f Johnson Fannie B
14g Lilly Dorothy 596-3804
14h Vacant
15a Bailey John
15b Harris Agnes M Mrs
15c★William Jauonette
15d Mayo Mary E Mrs 596-5979
16a Page James Rev 596-6183
16b Mc Cloud Wm
16c★Johnson Geremiah
16d Martin John
17a Burns Katie A Mrs 596-1519
17b Page Hubert 596-7992
17c Hayes Albert 596-5669
18a Jones Thos 596-7044
18b Rush Corene D 596-3582
18c Steele Alma G Mrs 596-5279
18d Vacant
19a Bennett Viola 596-8787
19b Bobbitt Theresa S 596-4417
19c Thomas Carrie B 596-2914
19d★Mc Millian Gail
19e Daye Jean
19f Smith Arnell 596-5044
19g★Cotton Roxanne
19h Jones Saundra
20a Shaw Eugenyla
20b Wright Alberta Mrs 596-1280
20c Mitchell Willie B 596-5034
20d Lee Ruth M Mrs 596-6018
21a Greene Johnsie M Mrs 596-5095
21b★Williams B
21c Johnson Margt
21d Dukes Ulysses Mrs 596-5010
22a Robinson Brenda A 596-4096
22b Reams Maye D Mrs
22c No Return
22d Bright Shirleen Mrs
22e Tucker Alma
22f Mac Neil Laura
22g★Baker Earl
22h Barbee Diane
23a Williams Thos D
23b Spicer Verta K Mrs 596-5310
23c Johnson Judith L
23d Wilcher Katie J Mrs
23e Leak Mamie Mrs 596-4463
23f Davis Milton E
23g Thompson Cath
23h King Mary J
24a Royster Maxine Mrs 596-4156
24b Johnson Mary Ann
24c★Adams P
24d Bailey Jane D Mrs 596-5168
24e Davis Warnetta W
24f Pickett C
24g Umstead Jesse H 596-8307
24h Phillips Addie M Mrs 596-1512
25a Tate Lily Mrs 596-5170
25b Daniels Molly B 596-4582
25c Sparks Carol G 596-4669
25d Carlisle Ernest A
26a Ashe Julia B Mrs 596-5376
26b Bass Minnie D Mrs 596-4623
26c Smith Wm E 596-8877
26d Best Christine
26e Nichols Clara B
26f White Hanna S Mrs 596-6428
26g Wise Mary A 596-7202
26h Taylor Arth 596-1448
27a Covington Dorothy H Mrs 596-1515
27b Hall Irene
27c Jones Magaline Mrs 596-7953
27d Pratt Thomas 596-8594
27e Scott Juliette M Mrs 596-3714
27f Scott Pauline
28a Pearce Louise S Mrs 596-5448
28b Owens Alice
28c James Rosa L Mrs 596-4880
28d Jones Jacob Jr 596-5440
29a Morris Millie M Mrs 596-7190
29b Prince Dorothy G Mrs 596-6246
29c Roberts Ollie M Mrs 596-5547
29d Alexander Grace T Mrs 596-7469
30-a Hailey Josephine 596-1033
30b Spann Margie C Mrs 596-3544
30c Mann Ruth W Mrs
30d Jones Willowsten
30e Keith Larry
30g Mc Adams Margt A Mrs 596-3347
30h Ratliff Mary A Mrs 596-1171
31a Brandon Lorinen Mrs
31b Leake Ethel J Mrs 596-7475
31c Evans Ervin M 596-4369
31d Wall Magnolia S Mrs 596-4136
31e Campbell Flora E Mrs 596-8337
31f Crawford John L 598-1253
32a Burton Sarah Mrs
32b Kennedy Bettena C Mrs 596-7101
32c★Nunn Veronica 596-6309
32d Clark Annie M Mrs 596-4031
32e Watkins Janie J Mrs 596-5158
32f Jackson Wilbert
33a Mc Ghee Lela 596-2659
33b Haymer Roberta M Mrs 596-3725
33c Bright Lula M
33d Brooks Rosa L
33e Sellers Frank 596-1525
33f West Howard 596-4554
34a Bridges Alice C Mrs 596-6586
34b Brown Margt
34c Shephard Preston 596-2712
34d Vacant
34e Williams Cynthia
34f Cagle Louise Mrs 596-7253
35a Brown Annie Mrs
35b Woods Margt M Mrs 596-6163
35c Walker Willie C
35d Sligi Julia
35e Mc Crae Fonda
35f Watson Wm R 596-2549
36a Mack Letha M Mrs 596-1713
36b Custis Ruth P Mrs 596-5759
36c Jones Dorothy 596-6494
36d Patterson Willie M 596-5789
36e Collins Patricia C Mrs 596-6179
36f Jones Ednorah T Mrs 596-8453

IMPORT & DOMESTIC AUTO SERVICE
Complete Service and Performance Preparation on all Imported Cars and American Sub Compacts
3223 Hillsborough Rd. (27705) (Behind Imported Auto Parts Inc.) Tel. 383-6335

ACE GLASS CO.
Commercial, Storefronts • Residential, Patio Doors
Plate Glass • Auto Glass, Complete Stock, Installations, Mirrors
INSURANCE CLAIMS · FREE ESTIMATES · 24 HOUR EMERGENCY SERVICE
26 Years Experience — Glass Specialists
Northgate Shopping Center, 1529 Watts St., Durham, N.C. (27701) 286-1354

HOME BUILDERS ASSOCIATION OF DURHAM AND CHAPEL HILL

"VOICE OF THE HOME BUILDING INDUSTRY"

714 North Carolina National Bank Bldg.

TEL. 688-2379

123 W. Main St. (27701)

CONCRETE SERVICE CO., Inc. OF DURHAM

• READY MIXED CONCRETE •

312 S. PLUM ST. (27703) TEL. 596-8105

MC DOUGALD TERRACE APTS —Contd

36g No Return
36h Long Alma A Mrs 596-2509
37a Brown Alice
37b Mc Eachern Samuel
37c Burnette Willa 596-7618
37d Garrett Hullie
37e Williams Martha F 596-2902
37f Smith Alice F
37g Bailey Curley T Mrs 596-6589
37h Jones Shirley
38a Willie Johnnie Mrs
38b Bowser Ronald
38c Pierce Inez Mrs 596-1662
38d Stroud Paul
38e Williamson Doris
38f Woodard Betty Mrs 596-2534
38g Lee Minie M Mrs 596-8822
38h Phillips Gwen
40a Griffin Griete E Mrs 596-1218
40b Denny Earl A
40c Charles Patricia J Mrs
40d Bryant Annie H Mrs 596-6729
41a Giles Flora Mrs 596-7212
41b Reed Betsy Mrs
Patterson Febbie M 596-8085
41c Hicks Hattie Mrs 596-5550
41d Chadwick Charles B 596-1711
41e Bass Verlean Mrs 596-1149
41f Ball Doris M Mrs 596-3550
41g Scott Alice 596-7233
41h Jones Minnie P Mrs 596-8815
42a Singleton Inez M Mrs 596-6141
42b Alston Willie 596-4014
42c No Return
42d Cunningham Addie
43a Fowler Betty D Mrs 596-6329
43b Brown Peggy Mrs 596-2598
43c Green Ruth Mrs 596-6164
43d Blake Steven 596-3898
44a Coltrane Mary P 596-5539
44b Massey Nola G Mrs 596-8798
44c Roper Dorothy H Mrs 596-7616
44d Pratt Jessie 596-1622
45a★Green Linwood
45b Johnson Joseph 596-9248
45c Ward Lyth T Mrs 596-3451
45d Hamm Hannah B Mrs 596-6348
45e Mc Iver Manuel 596-2641
45f Keith Ernest 596-6916
45g Wadsworth Nancy Mrs 596-6792
45h Houze Palestine 596-9174
46a Burton Lillian K 596-5610
46b Diggs Susie M Mrs 596-2910
46c Little Sarah 596-9258
46d★Roberts S
47a Liles Sarah C Mrs
47b Kizzie Daisy W Mrs 596-7526
47c Perry Almidred Mrs
47d Mc Laughlin James
47e Sumpter Moses 596-5611
47f Watkins Mamie W Mrs 596-5665
47g Newman Wm J 596-1602
47h Jinks Otelia 596-6316
48a Gilchriest Lola 596-6558
48b Self Jonathan 596-1265
48c Brocklington James 596-2400
48d Vamper Willie
49a Thorpe Helen C Mrs
49b Jackson John
49c Taylor Arth 596-8041
49d Young Lucille Mrs
50a Cross Gladys M Mrs 596-2984
50b Royal Mildred Mrs 596-5245
50c Quick Hazel M 596-8566
51a Vaughan Geradine 596-8849
51b Vacant
52a Purycar Flora E Mrs 596-6142
52b Fowler Carrie L 596-9139
52c Nichols Albert
52d Parrish Annie J Mrs 596-6587
53a Alston Eddie J
53b Allen Cora M Mrs
53c Aurthur Eddie 596-8975
53d Jones Archie W
53e Mack Doris
53f Ray Mabel L Mrs 596-7601
53g Farmer Carolyn
53h Hall Irish
54a Hughes Wm 596-3901
54b Mc Dowell Ruth Mrs 596-6617
54c Hill Eva E Mrs 596-1987
54d Blue Othello B
54e Webb Lucy Mrs 596-1480
54f Bynum Alease F Mrs 596-2209
54g Mc Collom Hezekiah 596-3761
54h Mc Call Leona 596-1083
55a Baines Lottie Mrs 596-6469
55b Jefferies Josephine 596-7332
55c Saunders Lucille Mrs
55d Cole Cora L Mrs 596-7560
55f Davis Josephine B Mrs 596-6377
55g Farrar Christine F Mrs
55h Upchurch Carolyn A 596-8013
56a Flower Shirley M 596-2476
56b Chalmers Joan
56c Hall Mable Mrs 596-7628
56d Godfrey Mary
56e Barkely Josephine M
56f Fowler Grover
56g Doster Evangeline
56h Lyons Marjorie 596-5816
57a Adkins Harriett J
57b Graham Mary M Mrs
57c Satterfield Inez 596-3964
57d Tedder James M
58a Stallings Lena B Mrs 596-3361
58b Mc Neil Mary Mrs
58c Wilson Evelyn M 596-4144
58d Villines Chestine 596-2867
59a Cannady Gaynell Mrs 596-7731
59b Badie Tallie M 596-3562
59d Gaddy Floyd
59e Jones Thos E 596-5369
59f Allen Christine R Mrs
59g Waddell Marshall Jr 596-4009
59h Williams James 596-2362
60a Devine Ruby Mrs 596-6189
60b Johnson James R 596-2919
60c Thompson John W
60d Scott Bessie W 596-7268

45

MC DOWELL RD —FROM 1505 PINE CREST RD SOUTH 1 WEST OF NC HWY 751

ZIP CODE 27705
2604 Obrist Walter D ◎ 489-9582
2605 Petty Olan L ◎ 489-6188
2611 Breen Patk J ◎ 489-4252
2612 Yandle David O ◎ 489-6874
2616 Brinn Mary G Mrs ◎ 489-6714
2617 Abramson Norman ◎ 489-8017
2620 Harman Charles M ◎ 489-3582
2624★Stevenson P J ◎ 489-0311
2625 Guild Walter R ◎ 489-9645
2628 Harris Harold J 489-8410
2631 Davies David G ◎ 489-9708
2632 Spach Madison S ◎ 489-2452
2637 Ashmore Nancy Mrs ◎ 489-2015
WOODBURN RD INTERSECTS
2709 Lakin Martin ◎ 489-3775
2710 Peter Robt H ◎ 489-9828
2713 Barry Wm F Jr ◎ 489-4693
2714 Johnson Charles B ◎ 489-9471
2718 Ratliff Norman B Jr ◎ 489-1482
2719 Staddon John ◎ 489-2063
2722 Preiss Jack J ◎ 489-2659
2727 Day Eug D 489-2541
2728 Saltzman Herbert A ◎ 489-1183
2732 Osborn Robt T ◎ 489-2756
2735 Back Kurt W ◎ 489-3574
2736 Duke Kenneth L 489-9753
2740 Quin Louis D ◎ 489-9817
2741 Owen Harry A Jr ◎ 489-2934
2744 West Geo H ◎ 489-5373
2745 Diamond Irving T ◎ 489-4870
2749 Robinson Hugh G ◎ 489-3986
2750 Maddox Geo L ◎ 489-3733
2753 Budd Louis J ◎ 489-2953
2756★Shytle John D ◎ 489-2153
CORNWALLIS RD INTERSECTS

45

MC GEHEE ST —FROM 2500 CHAPEL HILL RD WEST 1 WEST OF VESSO N

ZIP CODE 27707
Grandis Arnold S ◎ 489-2685

36

MC GILL PL —FROM 800 E TRINITY AV EAST

ZIP CODE 27701

18

MC LAURIN AV —FROM LANE EAST 1 SOUTHEAST OF ELMIRA AV

ZIP CODE 27707
816★Lawson Crande E
915 Haley Joseph Jr ◎ 688-0500
1016 Crutchfield Odell T ◎ 682-3861
1018★Johnson Joseph ◎ 682-7364
1310★Jenkins Murphy P
1315★Allison F Y

18

MC NAIR ST —FROM DAKOTA ST NORTHWEST 2 NORTH OF RED OAK AV

ZIP CODE 27707
603 Mc Nair Carrie E Mrs ◎ 682-0171
605 Allen L G ◎ 682-8570
607 Richmond Nora B Mrs ◎ 688-7105
611 Roberts Dorothy Mrs ◎ 682-7370

4

MEADE PL —FROM 410 E PROCTOR BEYOND HORTON ALLEY 1 NORTH OF RAMSEY

ZIP CODE 27701
BANCROFT BEGINS

51

MEADOW LARK PL (RIVER FOREST)—FROM 4700 HIGH MEADOW RD SOUTH

ZIP CODE 27704
100★Harris Robt L ◎ 471-1712
104★Johnson Paul D ◎
107 Cash Thurman ◎
108★Montegue Ira J ◎

55

MEADOWBROOK DR —FROM 2001 COLE MILL RD NORTHEAST 1 NORTHWEST OF E OAK DR

ZIP CODE 27705
2 Allison Fred C ◎ 383-3468
3 Brady Dewey E ◎ 383-1356
4 Sanseverino Thos ◎ 383-3740
5★Long P E
6 Rose Robt M ◎ 383-6401
7 Owens John W ◎ 383-3283
8 Ellis Stanley W ◎ 383-3721
9 No Return
10 Mrosla Richd J ◎ 383-2798
11 Gooch Agnes Mrs ◎ 383-5797
13 Cross James M ◎ 383-3481
14★Phillips B P ◎
15 Hart Bayman C Jr ◎ 383-3918
17 Potts James R ◎ 383-1208
19 Harris Wm J ◎
20 Humphries Jim ◎ 383-1713
21 Martin Oliver V ◎ 383-1328
22 Boswell Graham F ◎ 383-1392
23 Humphries Coy A ◎ 383-4278
25 Bennett Michl W ◎ 383-3295
27 Turner Mildred C Mrs ◎ 383-1105

14

MEBANE ST —FROM 500 RAY AL SOUTH

ZIP CODE 27701
ELM ENDS
ST JOSEPH INTERSECTS
FOWLER AV INTERSECTS

55

MEDFORD RD —FROM 1800 BLK FRONT ST WEST 1 NORTH OF CROASDAILE RD

ZIP CODE 27705
3123 Harrold Lorraine C Mrs ◎ 383-4348
3610★Cunley J E

MEDFORD RD—Contd
3611 Anderson H L ◎ 383-3557
3616 Watson
3619 Walker Charles M 383-3487

42
MELBOURNE ST —FROM 2500 ROSS RD NORTH 1 EAST OF JUNCTION RD

ZIP CODE 27703
315 Francis Linwood J ◎ 596-5863

40
MELROSE AV —FROM 2000 MILAN ST EAST 1 SOUTH OF CONE AV

ZIP CODE 27704
2604 Johnson Jack ◎ 682-5192
2615 Jones Gerald L ◎ 682-5324
2628 Stephenson James D ◎ 682-1301
2633 Allen Charles H ◎ 682-5234

11
MEMORIAL ST —FROM 300 S DUKE WEST 1 NORTH OF W CHAPEL HILL

ZIP CODE 27701
500 Olive Billy B patent atty 688-1190
510 Vacant
S GREGSON INTERSECTS

16
MEMPHIS ST —FROM ST JOSEPH SOUTH 1 EAST BEAMON

ZIP CODE 27707
205 Byrdine Anderson L 688-7817
SAWYER BEGINS
ZIP CODE 27701
PHILMONT ST INTERSECTS
407 Yates Pinkie S Mrs ◎ 688-6451
MACKLIN INTERSECTS

44
MERIDIAN ST —FROM ANGIER AV EAST 1 SOUTH OF POLLARD ST

ZIP CODE 27703

20
MERRICK ST —FROM 514 E UMSTEAD SOUTHWEST

ZIP CODE 27701
1003 Fayetteville Street Apartments
A Cox Ida B Mrs 688-8565
B Scott D Eliz Mrs
C★Mc Lendon John E
D Taylor Margie H Mrs
1007 Apartments
A Herndon Laura E Mrs
B Butler Ruby
1011 Apartments
1 Daye Sylvia
2 Mills Sallie J Mrs 688-1297
3★Miles Alberta
4 Pinkney Joshua J
5 Hawkins Carvilla Mrs
6 Carlton Lonnie
7 White Delores E 688-1136
8★Hackney Lorraine F
9 Self Saml
1o Yarborough Ross A 688-5031
11 Mc Gill Soloman 682-2647
12 Smith Harry H 682-8276
13 Adams Burtha M 688-5065
14 Bumpass Janie 688-9560
15★Baker Mary
16★Hall Larry
017 Apartments
A Davis Mildred C Mrs
B Mitchell Robt 682-8448
021 Apartments
A Williams Annie L
B Trice Shirley M
C Jacobs Annie H
D Taborn Mary C Mrs 688-7204
E Webb Willie L Mrs
F Lee Virginia
029 Apartments
A Wilson Mable
B Moser Annie
C★Gregory Bertha
D Williams Ora D Mrs 688-7792
E Pennick Robt L 688-1916
F Trappier Cecelia S Mrs 688-9260
1100 Fayetteville St Apartments
A Moore Verlie
B★Petiford Virginia
C Lennon Marie W Mrs 688-5133
D Powell Elkel J
E★Barrett Tressa L 682-5332
F★Gaddy Violette
1103 Apartments
A Brown Sarah
B Bailey Alice
1106 Apartments
1 Whitley Carolyn Mc G Mrs
2★Parker Wallace
3 Sneed Lillie M
4 Kincy Irma J 682-0088
5 Greene Lillie B 688-5025
6 Sligh Fannie W 682-3523
7 Jones Louise C Mrs 682-8525
8★Mc Lean Annie R
9 Hicks Pauline M Mrs 688-9468
10 Johnson Vivian H 688-4421
11★Revels Shirley
12 Mason Magdalene Mrs 688-0609
13 Breeden Mildred M 688-2046
14 Smith Christine 682-9598
15 Mason Booker T 682-8603
16 Metts Mary L Mrs 682-4197
1107 Apartments
1 Elliott Martha L
2 Smith Delores
3 Witherspoon Clark G 682-8218
4 Worthy Verlina Mrs
5 Edward Willie Rev 688-3591
6 Wilds Harry J
7★Melvin Annie
8 Barrett Nannie R Mrs 682-7136
9 Hunter Eliz
10 Howard Harvey
1111 Apartments
A Green Alta
B Fuller Effie Mrs 688-5198
C Moore Nina L Mrs 682-2312
D Holland Charlyn M
1112 Apartments
A Spann Alma D 688-0619
B Caviness Doris
C★Coulter Verna S Mrs
D Murray Milton 682-3360
1121 Apartments
A Moore Virginia W Mrs
B Harris Barbara T Mrs
C Reid Frankie
D★Prout Beulah L
E Rogers Letsie O 682-3053
F Daye Janet D Mrs
1129 Apartments
1 Maye Herbert
3 Ruffin Pearl 682-2712
4★Sanders Douglas
5 Bennett Larry L 688-0370
6 Shaw Delores W Mrs
7 Harris Minnie S Mrs
8 Howard Michl
9 Sanders Rosa L Mrs
10 Hooker Pauline G Mrs
11 Graham Ella Mrs
12 Tucker Anna V
13 Harris Viola E Mrs
14 Daniels Ruth I 688-1687
15 White Verdell G Mrs
16 Shines Bessie S Mrs 688-3574
17 Little Ardillia S Mrs 688-1143
18 Yarborough Mary D Mrs
19 Tatum Frank M 682-9546
20 Vinson Etta J Mrs
21 Alston Roxie T Mrs 688-3042
22 Smith Jeanette Mrs 682-4312
23 Kennedy Emma
24 Alston Margt G
25 Reid Mary L
26 Grimsley Mattie B Mrs
1133 Apartments
A Carter Mary
B Jones Ralph 682-3657
C Carter Nokomis 682-0775
D Thompson Lather S
1134 Apartments
I Harrison Alex
2 Elliott Dorothy M Mrs 688-8843
3 Bain Florza T Mrs 682-1846
4 Colter Carrie Mrs
5 Lemon Emory A
6 Harrington Richd 688-0850
7★Cash Floyd
8 Mann Delores P Mrs
9 Foster Charlie D 682-3428
9 Foster Fredk
10 Gerald Della M
11 Mitchell Peggie A 682-2958
12 Tanner Nathl L
13 Hargroves Dollie S Mrs 682-7286
14 Pettus Arth
15 Hall Mary Y Mrs
16 Rhodes Cassie E Mrs
17 Bethune Neil 688-7786
18 Williams Isabell 688-5804
19 Williamson Mattie Mrs 688-4477
20 Henson Annie P Mrs
1139 Apartments
A★Holloway Robt
B Thompson Alice E
1140 Apartments
A Rigsbee Mamie G Mrs 682-0732
B Hart Burma 688-2925
C Mc Neill Eula P Mrs 682-7495
D Matthews Louise
E Burroughs Ruth T Mrs
F Webb Emma L
SIMMONS INTERSECTS
1207 Townsend Aleeze R Mrs ◎ 688-3800
1209 Saunders Irene Mrs 688-4879
1210 Garrett James
1211 White Charles A 682-5204
1212 Hooser Leonard H 682-0551
1213 Neal Mattie B Mrs 682-5202
Hinton Alex 682-6980
1214★Woods Ella

24
LINWOOD AV INTERSECTS
(NOT OPEN)
MASSEY AV INTERSECTS
PRICE INTERSECTS
DUNBAR INTERSECTS
1607 Staton Johnie 688-2470
1608 Latta Flora G Mrs ◎ 688-7185
1609 Malone Ruth G Mrs ◎ 688-2262
1611 Johnson Hilda F Mrs ◎
1612 Forte Minnie L Mrs ◎ 682-7393
DUPREE INTERSECTS
LAWSON INTERSECTS

45
MERRIMAC ST —FROM 1941 MOREHEAD AV SOUTH 3 WEST OF CHAPEL HILL RD

ZIP CODE 27707
HOUSE AV ENDS
1706 Tyson Fredk N ◎ 489-9451
★Peters Wm L 493-2179

13
MEUSE ST —FROM YANCEY SOUTH 1 WEST OF DUKE

ZIP CODE 27701

42
MIAMI BLVD N —FROM 7 MAIN NORTHWEST

ZIP CODE 27703
CITY LIMIT
LIBERTY INTERSECTS
BENJAMINE ENDS
803 Vacant
804 Preiser Scientific Inc chem sups 688-5583
806 Hydro Spray Car Wash
821 Real Estate Associates 682-5567
BENJAMINE ST INTERSECTS
900 Rollerdrome amusement 682-2663
910 Kentucky Fried Chicken Central Ofc 688-6304
Kentucky Fried Chicken restr 682-5613
912 Ship Ahoy Fish House restr 688-4073
914 Art's Grill 688-2406
916 Central Carolina Bank & Trust Co 682-9111
921 Tops Gas & Oil 688-7060

Weldon's Jewelers Inc.
FINE DIAMONDS—WATCHES—JEWELRY
Expert Watch and Jewelry Repairing
DOWNTOWN
327 W. Main St. (27701)
Tel. 688-4870
NORTHGATE SHOPPING CENTER
On The Mall
Tel. 286-0539

GUESS ROAD CABINET AND BUILDING SUPPLY CO. INC.
MILLWORK
PREHUNG
DOORS
and
WINDOWS
PANELING
TRIANGLE
PACIFIC
CABINETS
FINISHED
LUMBER
HARDWARE
3610
Guess Rd.
(27705)
TELS.
(919)
477-2014
and
(919)
477-3266

BOOKKEEPING
TAX CONSULTANT
L. C. JAMES & ASSOCIATES
INCOME TAX SERVICE — FEDERAL AND STATE — ACCOUNTING AND REPORTS
TEL. 286-3308
1433 Broad St. Corner of Broad St. and Guess Rd. (27705)

Amey Funeral Home And Florist

41 YEARS OF SERVICE

A Sympathetic Courteous Service With Understanding And Economy

Funeral Home Call 688-1860
Florist Shop Call 688-3310

2919 Fayetteville St. (27707)

N MIAMI BLVD—Contd

931 Dog House The 682-3109
1000 Wellons Village Shopping Center 682-1636
(FOR OCCUPANTS SEE WELLONS VILLAGE SHOPPING CENTER)
HOLLAWAY INTERSECTS
1005 Dairy Freeze 682-8446
1032 Hardee's Restaurant 688-9508
RAYNOR ST INTERSECTS
1101 Page Realty Co 688-0532
1103 Seven-Eleven Food Store No 16 682-9768
1109 Pic N Pay Shoes 682-9863
★Norton Eunice
1113★Blackwood Randall
1115 Tom & Terry One Hour Martinizing clo clns 682-3620
1117 Walther Ruth A Mrs ◎ 682-7072
1119 Oakley Malphus H ◎ 682-2630
1121 Kirk Tyson M ◎ 682-8397
1123 North Evelyn E Mrs ◎ 682-7397
1141 Rives Chester T
FISKE ENDS
1201 Vacant
1203 Smith Robt C ◎ 688-0883
1205 Sandling J Gray ◎ 682-6003
1205½ Ellis Merle M
1209 Jones Sue T 682-3416
1209½ Norris Irene D 682-0206
1210 House Jesse S tile contr ◎ 682-8798
1211 Kresge Donald W ◎ 688-3579
1212 Glenn James W ◎
1213 Durham Seavy H ◎ 682-7824
1214 Scott Donald C ◎ 688-4048
1215 James Mamie R Mrs ◎ 688-6812
1216 Bostic Marvin D Jr ◎ 688-8601
1217 Morgan Edith W Mrs ◎ 682-7822
1218★Rich Thos 682-1442
1219 Stone Coy F ◎ 682-8719
1220 Mooney Lester ◎
1223 Cottle John W ◎ 682-4143
1224 Monk Benj C Jr ◎ 688-2242
1228★Foster Brenda K 682-6661
1229 Buck Wm J ◎ 688-7287
1230 Bennett's Key Lock & Gunsmith Service 682-5320
Bennett Ray O ◎ 682-5320
1231 Clemmons Herbert L 682-3048
1232 Alford Laura Mrs 688-1107
1233 Jordan Wm R
1234 Ellington Mae S Mrs ◎ 682-8707
1238 Sparks Louise ◎ 682-4843
JUNIPER INTERSECTS
1300 Babinec Paul H ◎ 688-7202
1301 Jehovah's Witnesses Kingdom Hall
1302 Deal Lloyd D ◎ 688-7295
1304 Christie Frank D ◎ 682-2058
1308 Gooch Robt E ◎ 688-7516
KILMER TER ENDS
HOLLY ENDS (NOT OPEN)

40

ZIP CODE 27701
KILMER TER BEGINS
ROBINHOOD RD CROSSES
1502 Rud Melvin O ◎ 682-3357
1503 Simmons Richd ◎ 688-1509
1504 Liles Janie W Mrs ◎ 682-3226
1505 Bissette Cath L ◎ 682-6741
1506 Leathers Ossie 688-4815
1509 Jones Fred W ◎ 682-3660
1510 Porter Lee V 682-7186
1511 Coleman Mary H Mrs ◎ 682-4906
1512 Canady Murray J
1513 Tomlinson Bythan B ◎ 682-0250
1514 Lanford Dorothy B Mrs ◎ 662-1340
1517 Scarborough Wm H ◎ 682-8580
1518★Gnagey Wayne
DRIVER INTERSECTS
1520 Bleeker Geo H ◎
1522 Kraciuk Frank A ◎
1525 Onufrak Wm ◎ 688-2062
1526 Whitaker Laurence T ◎ 688-1446
GREENBRIAR RD INTERSECTS
1527 Taylor John D ◎ 682-2308
1529 Buck's Tire Market 688-4457
1531 Sykes Jesse S 682-0834
DREW INTERSECTS
GEER INTERSECTS

44

MIAMI BLVD S —FROM END E MAIN SOUTHEAST

ZIP CODE 27703
101 State Hwy Patrol (Dist III Troop D) 596-8283
112 Hobby Gladys M Mrs
114 Mc Phail Daniel H ◎
118 Carolina Labor News
Carolina Specialty Co
Durham Central Labor Union Inc
Central Carolina Printing & Publishing Co
204 Proctor Baxter G ◎ 596-6800
219 Smith Ida L Mrs ◎ 596-6372
221 Carr Winnie 596-6520
223 Sumpter Rosa L 596-6369
225★Bradley Nelia B Mrs 596-8484
231 Dunston James T ◎ 596-6056
301 Atkins David 596-3648
303a Green Ashley M 596-3171
312 Gann Machine Shop & Industrial Supplies 596-8178
313 Owens Bessie R Mrs ◎
315 Merritt Mary M
315½ Satifeld Ellen
317 Bonds Lafayette
317½ Brown Letha O Mrs ◎ 596-5450
323 Jones Lizzie ◎ 596-7365
323½ Vacant
329 Norwood Dorothy H 596-6451
331 Holmes Isaac 596-7711
405 Bell Mary B Mrs ◎ 596-6954
407 Green Hallie M 596-4596
409 Vacant
411 Lassiter James E
411½ Lassiter Wm N 596-1214
413 Pennington Mattie 596-3695
502 Mobile Home Maintenance Co 596-4047
508 Phipps Ruby W Mrs ◎ 596-5383
525 King Andrew W Rev 596-4679
604★Baucom John
826 Calvary Bapt Ch annex
LYNN INTERSECTS
901 Christian Don C Co Inc htg & air condtg contr 596-8169
902 O'Briant's American gas & oil 596-8486
907 Caprice Massage 596-4191
909 O'Briant Eva R Mrs ◎ 596-2573
921 Christian Steven L 596-8871
923 Poole Reda V Mrs ◎ 596-5443
929 Overby Rufus R ◎
931 Dog House
935½ Vacant
941★Sherwood Fred
947a Bug Barn 596-2944
947b Davis R H Co materials handling equip 596-8472
947c Vacant
948 Jobbers Distributing Co Inc 596-9336
949 Bowles James B ◎ 596-2572
950 Chandler's Sunoco 596-4547
951 Southeastern Automotive self serv & gas 596-2245
1001 Kwik-Pik 596-9942
PLEASANT DR INTERSECTS
1300 Show Boats Marine 596-1291
1301 City Auto Parts Of Durham Inc 596-8191
1303 Vacant
1305 Haith Ira T ◎ 596-7389
1311 Proctor Wm L 596-2643
1313 Winstead Cecil G 596-2791
1400 Wilco No 5 (gas sta) 596-9902
1401 Savaton Self Service Gas 596-7695
★Dozier Ricky 596-7695
1402 Stallings Maurice R ◎ 596-2072
1403 Dairy Freeze restr 596-7644
1404 Chandler James D ◎ 596-3617
1405 Lilly Melissa F Mrs ◎ 596-5587
1407 Lilly Hilton L ◎ 596-2237
1409 Lilly Elzie R Jr ◎ 596-5696
1410 Coates Horace G ◎ 596-5237
1411 B J Carpets 596-7038
1412 Coats Annie A Mrs 596-5406
1418 Michael Billie C Mrs
1423 Yates Harrell R ◎ 596-3675
1424 B & W Exxon 596-3294
1425 Gaston Geo M 596-6408
MASON DR INTERSECT
1427★Horton Tony 596-1086
1503 Pameo Aquarium & Pet Shop 596-1818
1506 Green Thumb Plant & Garden Center
1508 Stallings Maynard C ◎ 596-2077
1509 Tahitian Health Club 596-1237
1512 O'Neal Leo E ◎ 596-5165
1513 Andrews Donald E ◎ 596-7144
1518 Strickland Lonnie G ◎ 596-2406
1524 Atkinson Cecil E ◎ 596-2074
1528 Page Cornelius H 596-2346
1529 Kayo Oil Co 596-9913
PEYTON AV INTERSECTS
1600 Chandler's Gulf Service 596-1321
1602 Dairy Prince ice cream 596-5295
1603 Freeman Effie R Mrs ◎ 596-2503
1605 Rambeauts Furniture Shop 596-2010
1614 Bakery Thrift Store
1616 Alcoholic Beverage Control Store No 7
1618 Li'l Genl Food Store 544-7056
1619 Adams Texaco 596-9910
1701 Strayhorn Union 76 & Wrecker Service 596-3810
1713 Wheeler Ralph P ◎ 596-2310
1713½a Morris Carlie 596-4765
1714 Bethesda Ruritan Club Inc 596-7559
Bethesda Volunteer Fire Dept
1715★Riggsbee Ronnie C
1715a Casey David R 596-8878
1717 Kerr C Kyle 596-4735
1717½ Vacant
1721 Goodwin Sally B Mrs ◎ 596-6927
1723★Adams D H Jr
1725 Edgerton Robt M ◎ 596-7119
1739 Needle & Thread Shop 596-1178
ANGIER AV INTERSECTS
1803 Tommy's Mini Mart gro 596-8936
1809 Page's Furniture Shop reprs 596-2421
Page & Seagrones Auctioneers 596-2421
1813★Partin Johnie D ◎
1816 Mc Kay Maynard W ◎
1817 Stallings Wallace H ◎ 596-4617
1819 Bordeaux Arth L 596-3829
1820★Mc Kee Jean Mrs
BETHESDA AV BEGINS
1900★Appel David
1901 Colclough J Corbitt ◎
1905★George Sandra Mrs
1907 Cash Louis H ◎ 596-3076
1909 No Return
1910 Stone Toby P Rev 596-4809
1914 Bethesda Baptist Church 596-2441
Bethesda Baptist Church School 596-5420
ELLIS RD ENDS
2002 Blanton Clarence C ◎ 596-7605
2008★Bailey Dewitt T ◎ 596-2087
2009 Bethesda School 596-2416
201 Snow Clarence E ◎ 596-8367
2016 Autrey Ernest B ◎ 596-3694

3

3000 Vacant
State Hwy Patrol (Dist 11 Troop D) 596-8283
State Dept Mtr Vehicles (Drivers License Div) 596-8284

1

MICHIE AL —FROM 305 W PETTIGREW SOUTH 1 WEST OF CARR

ZIP CODE 27701

2

MIDDLE ST (EAST DURHAM)—FROM ½ BLOCK NORTHEAST OF BOWEN SOUTHWEST 1 WEST OF RESERVOIR

ZIP CODE 27703
BOWEN INTERSECTS
609 Mc Crea Monroe
610 Smith Viola N Mrs
610½ Best Bertha M Mrs 596-1185
611 Holloway John H 596-8865
612★Moses J
615★Roberson Patricia
616 Segers Bennie 596-8413
BYRD BEGINS
620 Cox Diamond J 596-6681

MIDDLE ST—Contd
622a Jones Junious 596-8552
622b Pasley Elaine B 596-8516
623★Pollard James 596-3971
623b Poinsette Cecelia 596-3157
624a Vereen Geraldine
★Stanley Karlene B
624b Belton Valentenio 596-8567
625★Croslan Emanuel
625b★Price Imogene
626a Jones Ann 596-1150
626b★Pratt T B
627a Wilson John R 596-8609
627b Brewer Gladys L 596-7186

39

MIDDLETON ST —FROM 8 LA SALLE ST WEST 1 SOUTH OF PETTIGREW ST

ZIP CODE 27701
2716 Holly Hill Apartments
3a★Narville Sue
3b Crocker Richd A 383-5367
3c Dennis G W 383-1814
3d★Gepfard Danl W
3e★Jones Christopher
3f★Kion Young
3g★Meenach Richd L
3h Cusson Ronald Y 383-5826
2724 Apartments
2a★Edmonson Lonnie E Jr
2b★Helfin John
2c★Harshman Frank
2d★Lilly Harry G
2e★Merrill Raymond G
2f★Hill Carol L
2g★Knight Naomi
2h★Peeler Alf
2732 Apartments
1a★Seals Ruby Mrs
1b★Sallee Gerald S
1c Sussman Joel L 383-4216
1d★Smith Tomiko Mrs
1e★Hendrickson Gordon
1f Kaufmann Louise A 383-2241
1g Seligman Edw 383-4290
1h Zwelling Leonard A 383-3910
2748 Apartments
14a★Mc Nair Wm E
14b★Dugard C John
14c★Jones Ronald E
14d Mc Dougall Michael J
14e Vacant
14f★Soroush Ali
14g★Crane Arth S
14h★Sherer Carolyn C
15a Poole James S 383-6257
15b Vacant
15d★Camporesi Enrico M
15e★Ajami Ismail
15f★Norman Wm H
15g Vacant
15h★Habibian Reza
16a★Dellinger J R
16b★Tatsch Clinton E
16c Vacant
16d Helfrich Bertha K 383-3395
16e★Dobishinski Wm
16f★Walker Allen R
16g★Allison Sandra
16h Dukes Hugh L 383-3242
17a★Ormsby Lynn
17b★Jenkins Charles B
17c Mc Adams John R 383-1710
17d★Maxwell Richd B III
17e★Cruze P W
17f★Goldstein Richd P
17g Vacant
17h★Harris Jane
18a★Mahloudji Farhad
18b★Best Ezekiel K
18c★Trice Norris N
18d★Martin Elbert G
18e★Abbott John G
18f★Quinlan James H
18g Vacant
18h★Bain Christine
19a★Doores Larry
19b Vacant
19c★Crowell Davy C
19d★Coleman James R
19e★Meyers Beverly J
19f★Bach Robt L
19g★Jaber Trudi A
19h Pool James L 383-1735
20a Vacant
20b★Webb Roger S
20c★Hester David A
20d★Pancost David N
20e★Moore Patricia
20f★Geier Steven S
20g★Stiles Herb
20h★Trull Robt C
21a★Cross Robt E
21b★Anderson Jo A
21c Pratt Jesse H Jr
21d★Nobles Charles E Jr
21e★Mc Intosh Thos J
21f★Savij Todd L
21g★Combs Wm L
21h★Metcalf Joan
2750 Apartments
22a★Hull Jay G
22b Vacant
22c★Wetta Danl J Jr
22d★Pleasants Willard
22e★Mitten Barbara
22f Atkins Delores C Mrs 383-6044
22g★Kanik Jean
22h★Busch John A
2752 Apartments
23a★Stuempfl Richd R
23b★Vaughn James E
23c★Slusser Durwood E
23d★Rhodes Charles M
23e★Mc Daniel Steph K
23f★Almedia Eleanor E
23g★Cope Geoffrey D
23h Vacant
24a★Cusson Susan
24b★Hyman Harry
24c Horne R Chuck
24d★Mc Kay Paul
24e★Crum James T
24f★Smith J C III
24g★Stacy Palmer
24h★Telford Wm N Jr
25a★Tiller Wendell H
25b★Ferreira Euripides
25c Vacant
25f★Hyslop Richd T
25g★Feinglos Mark N
25h★Bolnick Bruce R
26a★Zachary Jonathan A
26b Vacant
26c★Milner Donald G
26d★Takeno Kazu
26e Ridgely Robt S 383-3236
26f Hopkins Crale D 383-3056
26g★Conner Patk R
26h★Fries Louis F
27a★Key Kieran J 383-3567
27b Vacant
Gruhn Stanley W
27d★Bendana Hector A
27e★House J R
27f★Alford Jesse C
27g★Banks Peter M
27h★Webster Geo D 383-1311
27i★Hediger Curt
27j★Scott Richd W 383-1315
27k★Williams Kay F
27l★Thomas C A
28a Vacant
28b★Watson R
28c★Gilchrist Scott
28d★Taggart Mary B
28e★Stoehr Gary P
28f Vacant
28g★Dale E
28h★Klause Sophie M 383-1880
28i★Scott Jean A 383-2067
28j★Dean Trish
28k★Ford Dale S
28l★Ross Burney
29a★Chatham M I
29b★Timmis Deborah L
29c★Wheeler David J
29d★Wolfe Sam 383-5993
29e★Scott Philip D 383-2231
29f★Leeth John R 383-5786
29g★Raftelis Geo A
29h★Herbstreith Michl H
29i★Begick Vaughn
29j★Davis Thos P
29k★Goss David
29l★Hale E
30a★Ayres Janet L
30b★Williams J H
30c★Bowlinger John C 383-3787
30d★Mc Dowell L Jane
30e Vacant
30f★Mitchell Geraldine G 383-4291
30g★Linehan Wm M
30h★Leshin Mark
30i★Mc Kean Margt A
30j★Marshall C
30k★Triesenberg Herman L
30l★Reheis Christine E 383-1642
31a★Choudhury Charley S
31b★Cloyd Billy
31c★Troupe Gregory W
31d Vacant
31e★Tetzlaff Thos R
31f Mc Curdy Kathleen A Mrs 383-3316
31g Christensen Bruce 383-2259
31h★Castellani Ross
31i★Jermundson Aaron J 383-6203
31j★Tavares Joao 383-4869
31k★Wilson Connie M
31l★Cassami John

42

MIDGETTE PL —FROM 303 WALTON ST NORTH

ZIP CODE 27703
1 Manning John D 596-4864
2 Garrett Norman
3 Pilgrim Ralph
7 Rogers Reathie C Mrs 596-1551
8★Avery Alf S 596-4857
9 Cryder Eug
10 Ward Mary Mrs
11 Vacant
14★Winstead Leo 596-6639
15 Lassiter Lynell W Mrs
16 Everett John
17 Breeden Mary Mrs 596-5015
18 Davis Hazeline D Mrs

40

MIDLAND TER —FROM CHEEK RD NORTH 1 EAST OF HARDEE ST

ZIP CODE 27704
806★Crabtree R C ◎
809 Caddell Larry C ◎ 682-8792
810 Crabtree Russell G ◎ 688-6798
811 Baucom Leonard D ◎
813½ Jacobs Richd P 682-0254
815 Skinner Wayne J
817 Clayton Melvin 682-4452
818 Chambers Edw D ◎ 688-6177
819 Cates Henry
822 Price Leroy G ◎ 682-3696
826 Davis Callie Mrs 688-7859
826½ Harris John W 682-2445
CEMETERY LA BEGINS
900★Grey Bradley
901 Cullipher Wm T ◎ 688-4758
902 Green Barbara
903★Walker Hubert ◎
904 Mangum Falk S ◎ 682-7540
906★Turner H D
907 Collins Willard F contrs roofing ◎ 688-3386
908 Duke Bruce E ◎
909★Byrd Harry
912 Tyndall Ernest M 682-2916
916 Edmonds Victor 682-7908
920 Eubanks Edwin L ◎ 688-2720
AIKEN CT INTERSECTS
1001 Allen Carlton M ◎ 682-5214
1006 Estes Harold S ◎ 682-5322
1007 Barbour Nelson F ◎ 682-7908
1009a★Cupples G B
1009b No Return
1013 Hayes Richd B ◎ 682-3385
1014 Duke A Bryant 688-3861
1015 Hartman Stanley F ◎ 682-6478
1017 Watson Mary E Mrs ◎ 688-7829
FAUCETTE BEGINS
1101 Poe Harley L ◎ 682-6561
1102 Emory Alice J Mrs 688-2036
1103 Ayers Lox E ◎ 682-8069
1105 Gregory Harold E

Distributors of Quality Athletic Goods to Teams and Families
Harris SPORTING GOODS INC.
3160 HILLSBOROUGH RD. (27705) TEL. 383-5517

Cricket Inn
"Where everything's cricket!"
Office Tel. (919) 383-2549
I-85 and Hillandale Rd.
P.O. Box 2701 (27705)

Airheart Insurance Agency Inc.
YOUR Independent Insurance AGENT SERVES YOU FIRST
"If It Is Insurance - We Have It"
We Buy and Sell Real Estate
113 Arcade
Wellons Village
Shopping Center
1000 N.
Miami Blvd.
P.O. Box 568
(27702)
TEL.
682-6121

PEPSI-COLA
Tel. 489-2311
"You've Got A Lot To Live"
Pepsi's Got a Lot To Give
2717 Western Bypass (27705)
PEPSI-COLA

MIDLAND TER—Contd
1107 Castle Jesse F
1109 Rhew Irene C Mrs ◎ 682-8755
1111 Pate Ira F ◎ 682-8618
1113 Poe Glada ◎ 688-3264
1115★Marshburn A F
1117 Baker Thos W ◎ 688-8836
1120 Bland Billie P ◎ 682-4602
1124★Holt Patsy
1125 Edwards Jackie L ◎ 682-2210
1126 Matthews Robt L ◎ 682-3469
1127 White Henry W 682-4742
1129 Woodall Mabel P Mrs ◎ 682-5890
1130 Wood J Edw ◎ 682-8068
OVERLAND DR BEGINS
1204 Little Larry N
1205★Watson Waldo
1207 Canden Minnie S Mrs 682-7767
1209 Roberts Danny L 688-9009
1210 Cleary C Edw 682-7137
1211 Gray Luke H 688-1296
1212★Willis Jerry
1213 Markham James A ◎ 688-8892
1214 Lesperance Alex A ◎ 682-8678
1215 Markham Jack W ◎ 682-6650

44
MIDWAY AV (SHERRON ACRES) FROM 1401 LYNN RD SOUTH

ZIP CODE 27703
604 Poe Mary L ◎ 596-3215
605 Joyner John R ◎ 596-2465
606 Boone Everett A ◎ 596-2672
607 Cooke Ruth R Mrs ◎ 596-2467
608 Shields Betty Mrs ◎ 596-3652
610 Spell Ottis B ◎ 596-2668
612 Vacant
613★Bates Cam
SPRING AV INTERSECTS
704 Lane Ollen M ◎ 596-4952
705 Mills Francis R Mrs 596-7964
706 Spring Jack C ◎ 596-6311
707 Currie Durwood
710 Spell Elvin H ◎ 596-6878
716 Jeffreys Claiborne D ◎ 596-8428
BOSWELL ST BEGINS
808 Currie Von A ◎ 596-1747
810 Mc Clure James B Jr ◎ 596-2974
811 Glenn Garland D Jr ◎ 596-8356
815 Slaughter Obie G ◎ 596-8981
821 Jones Tudy 596-7745
901 Pittman Earl J 596-4439
902 Beasley Kenneth ◎ 596-7996
903 Goss Saml W ◎ 596-8549
904 Vacant
908★Goss Saml W Jr ◎ 596-4957
909★Tate James G ◎ 596-2603
914 Beasley Jammie sht rock contr ◎ 596-6296
915 Allen Melvin M ◎ 596-1401
917★Harrell Kenneth E ◎ 596-1852

40
MILAN ST —FROM 1933 E GEER SOUTH 1 EAST OF WATSON RD

ZIP CODE 27704
1507★Mancour Harold R ◎ 688-2780
1511 Woody Robt R Jr ◎ 682-1089
1512 Adams Barry C ◎
1615 Turner Willis T ◎
1619 Thomas Linda M ◎ 688-7761
1702 Hancock John W ◎ 682-5954
1814 Seagroves Ralph D ◎ 682-3374
1822 Wiley V T 682-5331
1826★Boothe G T
1908 Williamson Frank 682-2818

50
MILFORD LA (PARKWOOD)—FROM 4905 REVERE RD WEST

ZIP CODE 27707
102 Harris Wm B ◎ 544-3381
108 Roth John L ◎ 544-1436
112 White Jerry D ◎ 544-1375
116★Waller Wm K 544-7258
120 Mitchell Charles B ◎ 544-1262

11
MILTON AV —CHANGED TO S BUCHANAN BLVD

42
MIMOSA ST —FROM 1209 LANDON NORTH 1 WEST OF HARDEE

ZIP CODE 27703
606 Daffer Penny A Mrs ◎ 688-7924
610 Horne J L ◎ 688-1676
611 Strickland Leon L ◎ 682-7554
613 Cooke Geo W ◎ 682-1508
614 Scoggins Norman D ◎ 688-0445
616 Mc Nary Wallace E ◎ 688-1461
617 Simpson Julian ◎ 682-8377
620 Best Douglas H ◎ 688-5717
621 Day Thos J ◎ 682-4909
623 Byrd Franklin B ◎ 688-4865
624 Crawford Evelyn M
627 Hall John P ◎ 682-2614
628 Pearce Carl C 682-0506
629 Perry Macon S ◎ 688-4553
632★Skipper Jimmie 682-7103
633 Richardson Waylon J ◎ 682-5223
636 Hines Billy D ◎ 688-7683
637 Scruggs M C ◎ 682-9086

44
MINERAL SPRINGS RD RT 6 —FROM MIAMI BLVD EAST 1 SOUTH OF PEYTON AV

ZIP CODE 27707
315 Griffitts Sterling F 596-5685
405 Walker Roy C ◎ 596-5836
409 Moore Leon 596-6497
BOX NUMBERS
bx460 Creech Wm L ◎ 596-3186
bx468★Briggs Sue L Mrs
bx 470 Perry Rest Home No 1 596-3543
★Perry Aubon P ◎ 596-3543
bx470a Mc Lamb Milton L 596-7169
bx 471★Mc Lamb Milton B ◎ 596-2710
bx472 Williams Charlie ◎ 596-5949
bx473 Morgan Nannie 596-4022
bx475 King Thos W ◎ 596-8471
bx476 Holloway Connie ◎ 596-5745
bx477 Bishop Frank ◎ 596-5028
bx479 Hinton Cleveland ◎ 596-2724
bx483 Lee Max B ◎ 596-3518
Clark James S ◎ 596-3684
bx484 Luquire Eug A ◎ 596-7409
bx490 Albright Roy L ◎ 596-5632
bx 491 Luquire David H ◎ 596-5251
bx493 White Wm R ◎ 596-6741
bx496 Barker Paul G ◎ 596-5589
bx496b★Thomas Vickie H
bx497 Alligood Edna H Mrs ◎ 596-2533
bx499 Rigsbee John H 596-5479
bx507 Vacant
bx 607★Fletcher Virginia A Mrs ◎ 596-5727
bx611 Fletcher Earlie J Jr ◎ 546-8350
bx 612★Norwood Arnold G ◎ 596-3506
bx613 Fletcher Geo E ◎ 596-6935
bx701★Allen Jesse R 596-2370
bx703 Sessums Eddie C ◎ 596-8953
bx707 Moore Geo 596-2728
bx 101★Creech Wm J ◎ 596-1678

9
MINERVA AV —FROM ½ BLK EAST OF N DUKE WEST 1 NORTH OF GLORIA AV

ZIP CODE 27701
N DUKE INTERSECTS
801 Durham High School Science Bldg 688-7182
N GREGSON INTERSECTS
1002★Nevhaver Richd ◎
1004 Mellown Elgin W Jr ◎ 682-4202
1005 Fuller James B ◎ 682-8252
1006 Rigsby Kent J ◎ 688-3584
1007 Vanaman Thos C ◎ 682-8728
1008 Foster Arth L ◎ 688-6735
1009 Leftwich Wayne B ◎ 688-4161
1010 Umstead Ben L ◎ 688-4003
1011 Johnson Annie B Mrs ◎ 682-4571
1012 Cox Ralph J ◎ 688-1972
★Murrion John
Lincus Martha
1014 Silver Patricia ◎
Goodman Sadie G ◎
1015 Cannon Hubert E ◎ 682-5928
1016 Mc Michael Margt B Mrs 682-2750
1016½★Abbott Travis 682-8541
1018 Smith Preston W
1020 Woodward John L ◎ 688-6727
1021 Bland The apts 682-2476
1 Jones Florrie ◎ 682-2476
2 Smith Janet 682-2890
3 Wilson Mary G 682-4675
4 Leary R H
1022 Kimbrell Curtis C III 688-8450
1024 Overton Rena S Mrs ◎ 688-2802
Chamblee Virginia 688-2804
1026 Taylor Wm M ◎ 682-3279
WATTS INTERSECTS
1107 Kings Daughters Hosp 682-0965
1108 Erickson Harold P ◎ 688-5068
1110 Upchurch Oliver W ◎ 682-1675
BUCHANAN BLVD INTERSECTS

24
MINT ST —FROM SMITH SOUTHEAST 1 SOUTHWEST OF GLENN

ZIP CODE 27701

38
MIRIAM CIR —FROM E CLUB BLVD IN SEMI CIR 1 EAST OF CITY LIMIT

ZIP CODE 27704
2411 Smith Willie ◎ 477-7174
2413 Rogers Charles E ◎ 477-6134
2415 Holloway Tempie G Mrs ◎ 477-3205
2417 Evans Earl L ◎ 477-8544
2421 Vacant
2423★Evans Arth L ◎ 477-3396
2425 Vacant
2428 Brandon Floyd W ◎ 477-5013
2433 Singleton Thos ◎ 477-5807
2435 Hester Gloria A

34
MISSION AL —FROM 810 N MANGUM EAST

ZIP CODE 27701
107 Belcher Barbara J Mrs
109 Vacant
111 Lyon Lydia M
113 Forrester James
115★Thoms L S
KELLY AL BEGINS

40
MITCHELL ST —FROM DREW NORTH BEYOND E GEER EAST OF N&WRY

ZIP CODE 27704

14
MOBILE AV —FROM ½ BLOCK WEST OF MC COY PL EAST

ZIP CODE 27701
MC COY AL ENDS
HENRY AL ENDS
CHARLES PL BEGINS
E PROCTOR ENDS
FAYETTEVILLE INTERSECTS

18
MOLINE ST E —FROM 1500 S ROXBORO SOUTHEAST 1 SOUTH OF DUNSTAN

ZIP CODE 27707
204 Thomas Sallie D Mrs ◎ 688-1824
205 Jones Beauty Shop
Jones Louis ◎ 682-1249
206 Johnson Josephine R Mrs ◎ 688-1784
206e Johnson Issac Jr
207 Stroud Verly G Mrs 682-2256
208 Monroe George E
209★Hayes R
213 Grant Hershel 682-9466
214 Hester Swanie Mrs ◎
215 Jones Lula M Mrs 682-2941
Brown Helen 682-2775

Belk Leggett
Durham's Largest Department Store
FREE PARKING
South Square Mall, Chapel Hill Blvd. 493-3411

E MOLINE ST—Contd
216 Eades Robt L
217 Tucker Margt R Mrs ◎ 688-3745
BERN INTERSECTS
301 Gibson James E 682-3097
302 Gains Edith
303 Spencer Letha G Mrs
304 Washington Ruby B Mrs 688-9454
308 United Campus Christian Ministry For N C C U
309 Woodward Lewis W ◎ 682-3989
310 Perry Archie A ◎
311 Buie Alton ◎ 682-3232
313 Coleman Eldridge R Jr ◎ 688-6589
CONCORD INTERSECTS
400 Vacant
401 Brown Juanita T Mrs ◎
405 Little Clyde ◎ 688-6530
407 Thompson Willie L ◎ 682-7171
409 Rogers Clifton ◎ 688-2313
410 Satterfield Lucille G Mrs ◎ 682-3025
411 Hill Thelma W Mrs ◎ 688-1782
412 Huggins James E ◎ 688-2920
416 Thompson Augustus R ◎ 688-2052
418 Brown Cora L Mrs 688-6513
420 Harvey Wardell ◎ 682-0205
421 Alston Ada M Mrs ◎ 688-3827
FAYETTEVILLE INTERSECTS

15

MOLINE ST W —FROM SOUTH ST SOUTHEAST

ZIP CODE 27707
104★Donaldson Jesse
106 Mitchell Theo R 688-9145
107 Roberts Willie L ◎ 682-3002
108★Simmons Norma P
Lewis Kenneth
109 Tinnen Cora Mrs 286-3978
110a Parsley John A 688-3381
110b Parsley Gwendolyn
111 Andrew Louise
112 Tuck Helen
★Russell Saml
113★Washington Milton
113½★Bailey Mary Mrs 688-8613
114 Thompson Wm 688-7489
116 Watson Darnell
SOUTH INTERSECTS

51

MONK RD (BRAGTOWN)—FROM ROXBORO RD EAST 2 NORTH OF SNOW HILL RD

ZIP CODE 27704
204 Thompson Jerry M ◎ 477-4910
205 Latta T V Service 477-3270
209 Anderson Arlene W Mrs ◎ 477-2860
210 Byrd J Robt ◎ 477-3273
220 Antoncic Rudolph 471-1428
224 Thompson Jerry M
301★Ortosky Joseph M
305 Hallahan Wm 477-8988
306 Layman's Chapel Baptist Church 477-5137

7

MONMOUTH AV —FROM 1200 GLENDALE AV WEST

ZIP CODE 27701
215 Rogers Edith L Mrs ◎ 682-2824
216 Hutchinson Sheldon C ◎ 682-2271
217★Rhodes Bill
218 Compton Reginald T ◎ 682-7538
219★Cantree Ruth W ◎
220 Burgess A Edw 688-1277
221 Cates Victor T ◎ 688-6514
222 Brewster Josephine T Mrs ◎ 682-1510
224 Lyon Pauline S Mrs ◎ 682-3819
225 Carrigan Fred G ◎ 688-5497
226 Fogleman Myrtle P Mrs ◎ 682-3810
227 Vacant
228 Walker Richd L ◎ 688-7214
229 Fink Rose M Mrs ◎ 688-2137
230 Long Annie P Mrs ◎ 682-0298
NORTH INTERSECTS
300 Pursselley Glenn F ◎ 688-8376
302 Blalock Margie W Mrs ◎ 688-4047
303 Harvey Frances H Mrs ◎ 688-4824
304 Laing Gwendolyn M Mrs ◎ 682-8542
305★Kennedy A Virgie ◎
306 Crawford Eug C Rev ◎ 688-2019
307 Harris Irma M Mrs ◎ 682-1840
308 Upchurch James G ◎ 688-7737
309 Lougee Geo E Jr ◎ 688-3182
310★Copp F Donald ◎ 688-4620
311 Stables Mattie H Mrs ◎ 688-6413
312 Hicks Oliver H ◎ 682-8646
313 Moore Geo P ◎ 688-4817
314 Perry Richd L ◎ 682-3817
315 Tally Walter T ◎ 682-8022
316 Baucom Hazel G
317 Council Enid ◎ 682-1714
318★Garner Tom E 688-8714
319 Tidwell Robt E ◎ 688-2937
320 High Herbert O Jr ◎ 682-5385
321 Andrews Virginia M 688-4450
322 Hobbs Sanford B ◎ 682-2414
323 Layton Attrice B 682-7142
324★Mc Lamb Robt 688-9076
325 Mc Lamb Charles E 688-0639
WASHINGTON INTERSECTS

25

DUKE INTERSECTS
903 Fong Anne C Mrs 688-1647
Wilkerson John A
904 Vacant
905★Cofield Resa 682-6027
906 Pridgen Lorraine I Mrs ◎ 688-7970
Ramsey John L 682-1677
907 Davis Calvin D ◎ 682-5889
908 Strayhorn Annie C Mrs ◎ 688-7919
909 Smith Anna P Mrs 688-1793
910 White John I Jr ◎ 682-7176
911 Garretson Geo T ◎ 688-5602
912 Gate A J
913 Bersebach Fred G ◎ 688-4776
1 Culton Gladys C Mrs 688-0261
2 Rice R Royall 688-0664
3★Cogdell J L
4★Edwards Dan Jr
915 Morton Woodrow W ◎ 688-4780
916 Southerland Pauline W Mrs ◎ 682-4894
917 Chick Clyde F ◎ 682-4890
918 Apartments
1 Mc Bride Michl R 682-2700
2 Boring Mary C Mrs 682-0507
3★Mc Duffie Ruth
4★Peters Sean
919 Wiseman David R ◎ 688-0101
920 Soble Clifford N 688-5004
921 Bott Alex J ◎ 688-1940
922 Patton Wm R ◎ 682-0897
923★Crakreutur John 688-5911
924 Ramsey James H ◎ 682-2675
926 Carr Eliz J Mrs ◎ 682-2468
GREGSON INTERSECTS
1001★Poole Thos E 682-4957
1002 Jessup Henry L ◎ 682-8466
1003 Branch Mittie B Mrs ◎ 682-1659
1003½ Johnson Verena P 688-7488
1004 Bass Arch L ◎ 688-2767
1005 Hart Daisy C ◎ 688-4171
1006 Harward Lottie L Mrs ◎ 682-1454
Vashaw Lois H Mrs ◎ 682-1454
1007 Bigelow Richd A ◎ 688-6439
1008 Williamson Roston M ◎ 688-7659
1009 Wilson Lena L Mrs ◎ 682-6998
1010★Wurtz W C ◎
1011 Snipes Lisa Mrs ◎ 682-3785
1012 Culton Yancey G ◎ 688-4445
1013 Peterson David W ◎ 682-7388
1014★Cecelski Eliz 688-5978
1015 Byrd Wm E Jr real est ◎ 682-4884
1016★Fortune John 688-2207
1017★Gross Wendy ◎
1018 Copeland Madeline ◎ 688-2421
1020 Umstead Jean H Mrs ◎ 682-6819
1021 Fowler Hazel H Mrs ◎ 682-3784
1022 Young Mabel H ◎ 682-1910
1023 Bennett Allie R ◎ 688-4712
1024 Patterson Flora M Mrs ◎ 682-3742
1025 Salmon Apartments
1 Fleming Roxie C Mrs 688-4487
2 Rhew Anna L Mrs 688-8588
3 Rogers Ralph W 682-2061
4 Rutherford Blanche A Mrs 682-0760
5 Herndon Frances P 682-1561
6 Maronic Theresa J
1026 Johnson Kurt E ◎ 688-7191
1028 Merritt Gertrude E
Roberts Dorothy E 688-7672
WATTS INTERSECTS
1102a★Lenco Paul
1102b Tulenko Timothy A 688-7966
1102c★Eskridge Vernon S
1108 Laprade Wm T ◎ 688-3256
BUCHANAN BLVD INTERSECTS

21

MONROE AV —FROM 3000 UNIVERSITY DR NORTHWEST

ZIP CODE 27707
2901 Penny J Frank Jr ◎ 489-0017
2903 Jones Forrest L ◎ 489-6097
2904 Rigsbee Dixie S Mrs ◎ 489-9325
2905 Bridgers Leo T Rev ◎ 489-8913
2907★Greene Benj L ◎ 493-1337
2908 Pope Mary W Mrs ◎ 489-8197
2911 Poe E Wayne ◎ 489-7186
2912 Rigsbee Thelma M Mrs ◎ 489-9500
2914 Vacant
2915 Graham Yvonne A Mrs ◎ 489-5058
2917 Godfrey Georgia L 489-9209
UNIVERSITY DR INTERSECTS

50

MONTCLAIR CIR (PARKWOOD) FROM NEWHALL RD SOUTH 2 SOUTH OF CLERMONT DR

ZIP CODE 27707
101 Ohl Wilton J ◎ 544-2887
102★Anderson Richd M acct ◎ 544-7162
105 Hoffman Richd L ◎ 544-2808
106 Cline John B ◎ 544-2373
107 Yachan Emilio ◎ 544-2874
112★Barnes Bill W 544-2511
113 Byrd Lewis G ◎ 544-3902
115 Miller Wm S ◎ 544-1446
Miller Paul
116 Gerber Teresa V Mrs ◎ 544-2528
119 Biddy Fred D ◎
120 Beacham L M ◎ 544-3974
123 Massingill Howard A ◎ 544-3281

ALUMINUM COMPANY OF N.C., Inc.
North Carolina's Largest Applicator of Aluminum Siding
Aluminum Sidings
Aluminum Awnings
3022 N. Roxboro Rd.
Storm Doors and Windows
Aluminum Carports
"Carolina's Foremost Aluminum Products Dealer"
Durham, N.C. (27704)

DURHAM BUILDERS SUPPLY CO.
BUILDERS' SUPPLIES of All Kinds
●
BUILDERS' HARDWARE
●
BUILDING SPECIALTIES
Customer Parking
105 S. BUCHANAN BLVD. (27701)
Phone 688-1381

CLAUDE M. MAY, Inc.
PAINTING — PAPERING — INTERIOR DESIGNING
AMPLE PARKING SPACE
1101 W. Main St. (27701)
Tel. 682-9348

BLALOCK PAVING INC.
TOM BLALOCK
Driveway Specialists • Commercial • Residential
1804 Tillery Place (27610)
P.O. Box 11325 (27604) Raleigh, N.C. Tel. 834-2533

THALHIMERS
ONE OF THE SOUTH'S NEWEST AND MOST COMPLETE DEPARTMENT STORES
All Stores Tel. 286-7751
Lakewood Shopping Center
Northgate Shopping Center

MONTCLAIR CIR—Contd
125 Jones Elsworth K ◎ 544-2713
126 Polly Wm B ◎ 544-3006
129 Roberson Edw J ◎ 544-1260
133 Dunlow Dutie M ◎ 544-3164
134 Crumpler William B ◎ 544-2863
135 Heiderschiet Thos ◎
137 Sechrist J R ◎ 544-1687
140 Clark James W ◎ 544-3115
141 Botts Roy V ◎

50

MONTEREY LA —FROM PELHAM RD WEST 1 NORTH OF TOWNSEND LA

ZIP CODE 27707
101 Spitzer John H ◎ 544-3490
102 Detomo Paul M ◎ 544-3069
106 Thomas Harry J ◎ 544-2797
107★Money James E 544-7450
110★Crowell Russell P 544-2332
111 Goodwin Harvey E ◎ 544-2137
112 Whitt Wm J ◎ 544-3028
115 Diesing Arth C ◎ 544-3189
116 Chadwick Dexter G ◎ 544-3208
118 Vacant
119★Garmon Robt B ◎ 544-1465
122 Allen Jessie V ◎ 544-1334
123★Sills James E G 544-1931
126 Watson Anthony ◎ 544-3339
127 Lanier Dwight C ◎ 544-2632
129 Swainey Walter F ◎ 544-7139

45

MONTGOMERY ST —FROM 1700 WOODBURN RD SOUTH 1 WEST OF SPENCER ST

ZIP CODE 27705
2703 Lester Richd G ◎ 489-3924
2706★Eisdorfer Sandra G Mrs ◎ 489-8591
2709 Wang Paul P ◎ 489-0324
2710 Sublett La Verne H ◎ 489-2960
2715 Hall Kenneth D ◎ 489-3741
2716 Meyer J Horst ◎ 489-9207
2719 Perkins Ronald D ◎ 489-7580
2720 Wheat Robt W ◎ 489-2787
2725 Lievsay John L ◎ 489-2098
2726 Fein John M ◎ 489-9401
2729★Heyden Siegfried ◎ 489-0582
2730 Funderburk M Laney Jr ◎ 489-1462
2735★Pittillo Robt A ◎ 489-3711
2736 Anderson Lewis E ◎ 489-1089
2739 Hacker Herbert Jr ◎ 489-1571
2740 Gallie Thos M Jr ◎ 489-5525
2745 Crovitz Elaine K Mrs ◎ 489-5801

21

MONTICELLO AV —FROM STUART RD NORTH AND SOUTH 1 WEST OF CORNWALLIS

ZIP CODE 27707
NUMBERS IRREGULAR
425 Rosenthal Harry R ◎ 489-3714
420 Vacant
419 Chambers Le Roy ◎ 489-4303
416 Booth E Spurgeon Jr ◎ 489-9881
412 Saros Theo A ◎ 489-8071
411 Thomas Wm J ◎ 489-8081
408 Stapleford Wm ◎ 489-9269
415★Calkins Philip B ◎ 489-1929
407 Thompson Edwin S ◎ 489-2495
406 Chapman John W ◎ 489-5378
403 Fairey Franklin ◎ 489-9461
402★Satterfield L L
312 Rhinehardt Wm A ◎ 489-9864
311 Moore Charles A ◎ 489-7554
309 Williams Claude B Jr ◎ 489-2198
308 Fagala Orin H Jr ◎ 489-6061
306 Knott Allan S ◎ 489-5220
305 Dilday John S ◎ 489-0696
300 Gunter C Walton ◎ 489-2130
301 Stone Edw J ◎ 489-2252
237 Wilson Robt L ◎ 489-6955
236 Snipes L Cyrus ◎ 489-8917
232 Tiller Cora A Mrs ◎ 489-9512
228 Davies Wm D ◎ 489-3751
227★Cumbie L W
217★Morse Stanley B ◎ 489-0195
216 No Return
212★Ulsh Richd O ◎ 489-9510
211 Fisher Albert F Rev 489-0196
208 Nowaski Joe L ◎ 489-5051
204★Hawkins Raymond L ◎ 489-1904
201★Pierce Jerald J ◎ 489-1569

16

MOORE ST —FROM 700 S BOXBORO SOUTH 1 EAST OF HILLSIDE AV

ZIP CODE 27707
PHILMONT ST INTERSECTS

39

MORDECAI ST —FROM MORREENE RD SOUTHWEST 1 NORTH OF ERWIN RD

ZIP CODE 27705
3307 Apartments
A Markham Sarah Mrs
B Smith Ora L Mrs 383-3612
C Mims Wm Q
D★Campbell Malva
E★Lyons James
F★Ashford Willie
G Gunter Thos K Jr
H Bynum A J
3309 Apartments
A★Coward Wm
B Mc Gee Lee
C Barbee Sallie F
D Mangum Lucy Mrs
E Jones Esther Mrs 383-5059
F★Robinson Leona
G Eubanks Vella Mrs
H Peppers Angelo
3310 Apartments
A Dawson Virginia Mrs 383-4302
B★Mc Collough Denise
C Mc Millian James 383-2452
D Whitted Alvis
E Dixon Cynthia
F Simmons Saml
G★Holley Gene A
H Lea Thos L 383-5421
3311 Apartments
A Blackman Wilbur
B Waters Hanna H 383-1420
C Archie Pearl 383-3905
D Beasley John G 383-3660
E Lunsford Luvenila A 383-4604
F★Clark Eddie
G Edwards Irene Mrs 383-3121
H Broadsher S Toney
3312 Apartments
A★Townsend Lessie
B Mc Neil Mary
C Baker Cleo P
D Dowdy Willie M
E Houze Belinda F A
F Long Mary H
G Quick Lavel Mrs
H★Billious Deborah
3406 Apartments
A★Mc Neil Joyce
B★Watson Wanda
C★James Celesta
D Davis Purvis
E★Parker John L
F Gaddy Shirley J Mrs
G★Davis Mary
H Johnson Linda 383-4357
3408 Apartments
A Johnson Andrea
B★Brown Carrie
C Cromartie Barbara
D Pratt Elnoria
E★Bass Patricia
F★Hopkins Veronica
G★Watson Dorothy
H★Roberts Luther
HOLTON ST BEGINS
3418 Apartments
A Morris Phyllis D
B Lipscomb Annie Mrs
C Nelson Henry
D Holder Emma J
E Lawrence Willie M 383-4579
F Brown Evelyn H
G★White Eliza
H★Pettiford Linnette
3420a★Taylor Etta R
3420b Stewart Linda G 383-3275
3420c Melton Autrie
3420d Womble Emma J
3420e★Walters Leroy
3420f★Pratt Phyllis L
3420g Jones Lillian
3420h★Lipscomb Hannah H

13

MOREHEAD AV —FROM 400 MATTHEWS WEST

ZIP CODE 27701
BLACKWELL ENDS
CARRINGTON ENDS
CARR ENDS
WILLARD INTERSECTS
DUKE INTERSECTS
ZIP CODE 27707
617 Blue Cross-Blue Shield Of North Carolina (durham dist ofc) 688-5531
618 Apartments
1 Buchanan John A 682-7195
2★White Carter H 688-7018
3 Milburn Thos Y 682-3686
4★Harper Mary A Mrs 688-6028
5 Stover Grace R Mrs 682-2683
6★Mc Intyre James C 688-8800
VICKERS AV INTERSECTS
707★Durbin Bruce
ARNETTE AV INTERSECTS
900★Bagley Lease 688-4083
902 No Return
907 Mc Lester Johnnie B Mrs ◎ 489-2593
908 O'Neal Reuben M ◎ 489-9262
SHEPHERD AV INTERSECTS
MILTON AV INTERSECTS
909 Tapp Louvenia B Mrs ◎ 489-7939
910 Vacant
911 Thompson Betty C ◎ 489-2071
912 Streater Walter H 489-6754
913★Degraphenreid Doris
913a Roberts Chester E
914 Crawford Millie
★Mc Intyre Anne 489-1387
916 Meeks Richd
918 Vacant

Wm. Muirhead Construction Co. Inc.
COMMERCIAL • INDUSTRIAL • HIGHWAY
General Offices 682-9215
Muirhead Asphalt 682-9219
Constructors Concrete 682-9211
Building Supplies And Shop 682-9214
1435 Camden Av. At N and W R.R. (27704)
P.O. Box 2012 (27702)

REALTOR®
SOUTHLAND ASSOCIATES
Realtors and Insurors

THE
The House of Reeves, Inc.
"We Impart Dignity in Death"
WM. ALPHONZA REEVES, Licensed Director
3314 APEX HWY. (27707) TELS. 544-3709—544-3700

MOREHEAD AV—Contd
CARROLL INTERSECTS
1000 Mount Temple Holy Church
1001 No Return
1003 Walker's Barber Shop 489-8716
Walker Grocery
1006 Morehead Avenue Baptist Church 489-6297
1007★Pearson Julia F Mrs 489-7585
1009 Stroud Fannie R ◎ 489-1280
1010 Merritt Beatrice E Mrs
1011 Smith Bessie F
Hamlet Dallas W 489-4819
1012 Sellers Annie M Mrs ◎ 489-0365
ROCK BEGINS
1101 Farron Edgar H 489-2040
1103 Johnson Rosa L Mrs ◎ 489-4341
1106 Durham Hebrew Cemetery
1107 Colson Mary R Mrs 489-1440
Stroud Joseph 489-1850
1111★Cameron Whilhelmina H
★Jefferies Saml
FAIRVIEW BEGINS
1203a Harris Donald 489-6891
1203b★Chalmers Magnolia C
1205 Johnson Walter 489-1002
1205a★Meseheimer Callie Mrs 489-1654
1205b Brown Lottie Mrs
1207 Hogan Charlie ◎ 489-3886
CORNELL BEGINS
1301★Solomon Jeremiah
1303a★Allen Hattie C Mrs
1303b★Hardy Jerome
1305 Mathews Julia J 489-4072
Watson Tessie A 489-6751
1307 Count Bishop
1309 Langley Elijah 489-1592
1311 First Calvary Baptist Church 489-4184
KENT INTERSECTS
1401 Self Service Laundry
1407 Wilkerson Grocery 489-3219
1409 Vacant
1411 Bob's Exxon Service Center 489-1716
MORELAND AV BEGINS
1501 Durham Marble Works 489-2134
1505 Vacant
ROSEDALE AV BEGINS
1601 D G R Investment Co Inc 489-4702
1603 Vacant

45

CHAPEL HILL RD BEGINS
1731 Akad Aydin 489-6823
1733 Bradshaw Dental Laboratory 489-4130
Bradshaw L Marvin ◎ 489-4130
1735 Dixon Denise L 489-2666
1737 Ganitidis John C 489-7966
1739★Brawley Edw T ◎ 489-7878
1743★Connoy M B
1745 Holland Joan M 493-2276
1749 Williams Furman J Jr 489-0121
1751 Scott Carol M Mrs 489-5875
1753 Johnson Carl E 489-1562
1755★Luikart V Francis III ◎ 493-1693
REX ST BEGINS
1801 Cimino Louis F 489-0336
1803 Woolford John L Jr 489-1810
1805★Kramer John
1807 Keel Walter M 489-1259
1809★Iverson Gregory B Rev 489-7549
1811 Brock Dorothy P Mrs 489-5637
1813★Hurmence Mary E 489-3977
1815 Bane Henry ◎ 489-9813
REX BEGINS
BURKE BEGINS
1901 Briarwood Apartments 683-1541
1★Thornburg V G
2★Churney D D
3★Menon K B 489-1073
4 Allgood Frances P Mrs 489-2405
5 Papenfuss Kathryn A 493-1554
6★Crisp Zelma L 493-1739
7★Ahrens John E 489-1890
8 Buesching Rosaria
9★Gillis R A
10 Smith R Lee 489-3006
11★Milan Maria
12★Vanlandingham S Karen 489-7347
13★Speer Ronald E 489-0052
14 Burnham Helen
1911 Calder Bobby J 489-1159
1913★Cornnell Fred L 493-1149
1915★Rosenfield W Spencer 493-1605
1917★Kuhl Carolyn B 489-0245
1919 Dubay Geo R 493-2119
1921 No Return
1923 Andrews
1925★Hughes Thos J
1927 No Return
1929 Crotwell Helen 489-5583
1931 Pellon Gary L 489-6860
1933 Hayes Martha H Mrs 489-2193
1935 Vacant
1937 Hawkins Michl S 489-6476
1939 Vacant
1941 Musser Robt L 489-8565
LAKE BEGINS
2201 Apartments
1★Green Joyce T
2★Blackwell Barbara A
3★Thadani Pushpa 493-2327
4★Pozner Robt 489-6328
5★Coles D Jean 493-1807
6 Vacant (2 Apts 6-7)
8★Ford Wm D 489-0538
9★Embrey Margt
10★King Preston 493-1573
11★Wright Fredk W 489-7965
12★King David M 493-1786
13★Galbreath Barbara 489-0855
14★Adams Berunda
15★Council Johnnie 489-4813
16★Autry James Jr 493-1657
17★Wesley Rudolph V Jr
18★Day Kerry
19★Houston Cynthia C 489-5505
20 Vacant (3 Apts 20-22)
23★Jones Laura H Mrs 489-0212
24★Long Michl W 489-1075
25★Zeigler Lynn J 493-1630
26★Carpenter Eug S Jr 493-1700
27★Duda Alf M 489-2812
28★Simmons Rod D
29★Smith Pamela S
30★Gerkin Martha D 489-7566
32★Wilkinson Dan 489-3528
33★Eakes Al L Jr 493-2305
34 Vacant
35★Kahana Lynn 493-1160
36★Wyers Marion 489-0560
37★Parker Brenda 489-2165
38★Mc Callum Leon 489-9258
39★Johnson Lonnie L Jr 493-1890
40★Poole Steve 489-0209
41★Redding Frances S 489-1141
42★Bass Rhonda L 489-0717
43★Green Rebecca 489-6986
44★Clifton Kevin 493-1539
45★Chavious Helen 489-0149
46★Vincent Karen
47★Purvis Tommy 489-7793
48★Cheek Clarence N
49★Smith Wm B 493-1247
50★Chinault Dennis N 489-5598
51★Gordon Bert M 489-0611
52★Pahl Douglas J 489-0704
53★Smith Marietta 493-1336
54★Wasmund Donald C 489-1847
55★Meredith T E
56 Vacant
57★Haworth Jean E 493-1053
58★Tudor Pam 493-2283
59★Cranfield Lee T 489-3565
60★Sprinson John S 489-0670

405

2209 Apartments
1★Hudgins Betty 489-2084
2 Cooke Wm V 489-2656
3★Alger Brenda 493-1142
4★Walker Robt 489-4000
5★Clasbey Susan D 489-0346
2211 Apartments
1★Mc Neer Rembert B 489-7989
2★Hodge G Byron 489-3612
3★Brown Dorothy Ga 493-1718
4 Eidel Kyle A 489-9742
NORWOOD AV BEGINS
ANDERSON INTERSECTS
2213 Wilkerson Edw M ◎ 489-0596

19

MORELAND AV —FROM 1500 MOREHEAD AV SOUTH (NOT OPEN BETWEEN 1215 AND HIGH)

ZIP CODE 27707
1004 Langley Alonzo ◎ 489-8048
1005a★Copeland Bert L
1005b Vacant
1006 Walker Mattie Mrs ◎ 489-9391
1007a Ray Geo E
1007b Mc Kerthan Olivia
1009a Parker Goldsmith J 489-8790
1009b Williams Mack 489-8796
1010 Mitchell Belvin O Mrs ◎ 489-4424
1011 Cannady Novella Mrs 489-1225
1012 Hawkins Rochelle 493-1067
1013 Scott Dorothy W
1013a★Fuller James 489-0134
1014 Walls Drink Stand
1015a★Alwater Woody
1015b No Return
1016a Pratt Wilbert
1016b Wall Nobel
1017a Smith Alex 489-6752
1017b Williams Hattie J Mrs 489-1741
1018 Lloyd Thelma 489-8066
Wall Horace 489-5501
1019a Vacant
1019b Taylor Saml S 489-1222
1020 Cozart Lorenzo E ◎ 489-6819
1021★Green Edna W Mrs 489-9640
1022 Cozart Fannie C Mrs ◎ 489-7229
1023 Stroud Fannie T Mrs ◎ 489-8602
1025 Mc Neal Theo F
1025b No Return
Morgan T J 489-8259
A Graham Walter J
1026b★Vereen Hubert M
1027 Waller Martha M 489-8528
1028★Green Mary
1028b★Bowden Charles
1030 Holeman John Dee 489-1942
1031a Vacant
1031b Brown Robt L 489-8244
1032 Bynum Gertrude J Mrs 489-6250
1034 Dark Mary D 489-1657
Belton Walter H
HALLEY INTERSECTS
1100 Canty Mattie J Mrs ◎ 489-8158

Service Printing Co., Inc.
OFFSET and LETTER PRESS PRINTING
Business Forms
Printed Copies
Letter Service
Wedding Invitations
504 E. PETTIGREW ST. (27701)
Telephone 688-2394

ALCOA SIDING
Gerald Jones ALUMINUM PRODUCTS INC.
ALCOA HOUSE SIDING — WINDOWS — DOORS
FHA FINANCING — 5 YEAR TERMS AVAILABLE
900 N. Mangum St. (27701) Tel. 682-5324

DIAL 682-6111
BROADWAY CAB YELLOW
DIAL 682-6111

Dodge Cars Dodge Dodge Trucks
ILDERTON DODGE CO.
49 YEARS WITH DODGE
SALES AND LEASING
806 W. MAIN ST. (27701)
CARS AND TRUCKS
TEL. 682-5787

J. SOUTHGATE & SON, Inc.
Established 1872
INSURANCE SPECIALISTS
FIRE—CASUALTY—AUTOMOBILE—BURGLARY
BONDS—MARINE—HOSPITALIZATION—HEALTH and ACCIDENT—LIFE
1013 Broad St., P.O. Box 1651 (27702)
Phone 286-2905

MORELAND AV—Contd

1101 Clark Lola R Mrs 489-4342
1102 Scurlock Mickey
1103 Robinson Anthony C 489-3991
1104 Edwards Annie R Mrs ◎ 489-3543
1105 Mc Dougald John H 489-1537
1106 Blount Olivia Mrs ◎
1107 Thornton Grace S Mrs ◎ 489-2943
1108 Merritt Dempsey Jr
1109a No Return
1109b★Caldwall J
1110 Rich Ora H Mrs ◎ 489-1658
1111 Webb Joseph L 489-8898
1112 Burnett Robt H 489-4487
GUNTER INTERSECTS
1200 Fearington James S 489-1685
1203 Holliday Lessie S Mrs 489-8291
1204 Gilliam Lucy T Mrs ◎ 489-1630
1205a Harris Richd 493-1385
1205b★Smith S H
1206a Vacant
1206b Scott Clarence 489-3710
1212 No Return
1215 Smith Waddell W
1216 Jacobs Frank ◎ 489-2200
1217 Manning Herman C 489-5086
1219a Vacant
1219b★Inn Elores
W LAKEWOOD AV INTERSECTS
BIVINS INTERSECTS

47

HIGH INTERSECTS
1502 Few Randolph R ◎ 489-3939
1508 Herndon Elisha M ◎ 489-5168
1512 Pickett Theo T ◎ 489-9671

5

MORGAN ST —FROM 415 N MANGUM ST WEST AND NORTH

ZIP CODE 27701
128 Wheeler Supply Co genl mdse 682-3669
RIGSBEE AV INTERSECTS
204 Carolina Tire Co 682-5708
212 Inscoe Bobby Realty Co Inc 682-0361
214 Automobile Insurance Services Of Durham Inc 688-7186
Thomas' Midtown Parking 682-8151
PLEASANT AL BEGINS
300 Firestone Sox & Martin 683-2367
319 Montgomery & Aldridge Tire Co Inc 682-0441
RONEY INTERSECTS
408 Four Seas Restaurant 688-5613
Chao Isaac ◎ 688-4613
MORRIS INTERSECTS
518 Sykes Ice & Coal Co 682-2052
GREAT JONES ENDS
N & W CROSSES

9

N FULLER INTERSECTS
N DUKE INTERSECTS
800 Carr Junior High School 688-3300
N GREGSON INTERSECTS
820 Hicks Used Cars & Gas Station 682-8262
827 Eakes Cleaners 688-2554
ALBEMARLE INTERSECTS
WATTS INTERSECTS
W MAIN INTERSECTS

2

MORGAN ST EAST —FROM MANGUM ST EAST 1 NORTH OF E CHAPEL HILL ST

120 City Pub Safety Dept Fire Dept 682-5771
City Fire Dept (Sta No 1) 688-1039
City Manager's Ofc (Pub Info) 688-1358
City Dept Of Admn (Data Processing) 682-1843
City Dept Of Admn (Acctg Div) 688-6331
City Comptroller
City Atty 682-1121
City Mayor 682-8370
City Manager 688-1358
City Clerk 682-2461
City Dept Of Admn 688-6331
City Dept Of Admn (Budget Mgmt Servs) 688-6331
City Dept Of Admn (Central Stores Dept) 688-7665
City Dept Of Admn (Div Of Colln) 688-2345
City Dept Of Admn (Intergovernment Programs) 688-6331
City Dept Of Admn (Mgmt Info Sys) 688-6331
City Dept Of Admn (Planning) 688-7334
City Dept Of Admn (Purch Dept) 682-8556
City Dept Of Admn (Water Customer Serv) 688-1317
City Dept Genl Servs 682-1335
City Dept Of Genl Servs (Real Est Ofcs) 682-8636
City Personnel Dept 682-3940
City Human Relations Dept 688-8139
City Dept Of Trans & Utilities (Eng Div) 688-3497
City Dept Of Trans & Utilities (Street Eng) 682-3111
City Dept Of Utilities & Trans (Water & Sewer Eng) 688-4419
City Dept Trans & Utilities (St Mtce Div) 688-4279
City Dept Of Trans & Utilities 688-3497
City Dept Of Trans & Utilities (Traffic Eng Div) 688-2359
City Dept Of Trans & Utilities (Water-sewer Mtce) 286-4219
City Dept Of Trans & Utilities (Water Resources) 682-0503
City Pub Safety Dept 688-9220
City Recreation Dept 688-8021

12

MORNING GLORY AV —FROM 901 E MAIN NORTH AND SOUTHEAST

ZIP CODE 27701
908 Dukes Eddie
912 Warren Bessie L ◎ 688-2686
914 Vacant
BELT BEGINS
1003★Smith Jesse H 688-6823
1004 Vacant
1005 Fleury Geo W III
1007 Wallace Lillie E Mrs 688-7663
1008★Upchurch L E 688-7467
1009 Parrish Ollie M ◎ 682-2505
1011 Hancock Ralph C 682-1003
N ELM INTERSECTS
1101 Vacant
1103 Adams Joseph N 682-1227
1105 Ward Getrude
1106★Barton Sherman L ◎ 682-9028
1108 Cosey's Kitchen 682-6639
N ALSTON AV INTERSECTS
1203 Eatman Sanarah L ◎ 682-6992
1204 Moore Bertie B Mrs
★Overby Clarence A
1205 Lawson Howard L Jr ◎
1206a★Lee Larry D 682-0590
1206b★Wilkerson Eliz 688-2635
1207 Smith Ernest S ◎
1208a Smith Teresa Mrs
1208b No Return
1209 Ferrell Wm H 688-4729
1211 Stone Eula S Mrs 688-4823
1212★Griffin Leon B ◎ 688-5967
N HOLMAN INTERSECTS
ZIP CODE 27703
1301 Few Gardens Apts 682-6751 (FOR OCCUPANTS SEE FEW GARDENS)
Housing Authority City Of Durham 682-6751
1302 Parkstone Paul
1304 Bass Wayne N
1306 Pennington John C 682-9527
1308 Sanderson Inez Mrs 688-5676
N BLACKNALL ENDS
1406★Johnson Norman 688-5078
1408 Hamilton Ollie W Mrs ◎ 688-7581
1410 Vacant
GOLEY ST ENDS
1502★Tyndall Earfrom M Mrs 688-0857
1504★Gamble Eddie
1508 Hobgood Joel W 688-3986
1510 Fitch J Frank ◎
1512★Hogan Patricia B
1514a★Twyman Alf R
1514b★Williams Aaron J
1516 Parker Goldie G Mrs ◎ 596-5093
1518 Vacant
1520 Cash Buck

39

MORREENE RD —FROM ERWIN RD NORTHWEST

ZIP CODE 27705
102 Broadwell Phillip
106 Vacant
108★Farrell Ronny
209 Pierce Ollen O ◎ 383-2886
214 Bunting Glenn W ◎ 383-2990
215 Vacant
218 Hosier Larry L carpet instlr 383-4306
222 Myers Leion ◎
223 Batts Ralph ◎ 383-3351
WHITFIELD RD BEGINS
302 Whitfield Noble E ◎ 383-3098
303★Farrell Wm paper hanger
306 Sharpe Vance H ◎
307 Whitfield Marvin G ◎ 383-4424
309★Hobson B B 383-6479
310 Forbush Essie W Mrs ◎ 383-3269
312 Dutton John C Jr 383-1258
313 Noblitt Bobby R ◎ 383-4803
315 Mc Cauley Jesse B ◎ 383-2914
316 Bradley Richd A
316a Butler Rick 383-6075
316b Stallsworth Paul 383-4276
317 Shelton Worth B Jr ◎ 383-3149
320 Bridgers Mildred Mrs ◎ 383-3723
★Mc Keown Robt
401 Blalock B Y ◎ 383-1350
406 Stallings Harry N
★Bryan Constance

PUBLIC HARDWARE Inc.
DOWNTOWN DURHAM
SAPOLIN PAINT VARNISH ENAMEL
BUILDERS HARDWARE
TOOLS FOR FARMER GARDENER CARPENTER MECHANIC COOKING UTENSILS SPORTING GOODS ROOFING AND SHINGLES
TEL. 688-4321

Dutch Boy
DUTCHVILLE BUILDERS SUPPLY, Inc.
COMPLETE LINE OF
BUILDING SUPPLIES - PAINTS - HARDWARE
PHONE 528-1591
Lake Rd., P.O. Box 705 — Creedmoor, N.C. (27522)

Johnson-Forrester, Inc.
CLEANERS & LAUNDERERS
INDUSTRIAL UNIFORM and LINEN RENTAL
800 N. Mangum St. (27701) Phone 682-5426 2514 University Drive Phone 489-3513

MORREENE RD—Contd
410 Johnson Geo A 383-2081
416★Clum Pliss
TREMONT DR INTERSECTS
500★Pate L W
506★Houser Phil
514 Brintle Eliz V Mrs ◎ 383-3091
517 Hale Dilys R Mrs ◎ 383-2116
518 Smith Wm A bldg contr ◎ 383-4819
★Carros Spiros
520★Haslam Steph 383-5356
LINDEN TER INTERSECTS
523★Ownby Dennis R
601 Dixon Sherwood ◎ 383-4106
604 Pier Five Restaurants restr 383-2136
607 Magennis Paul M ◎ 383-5289
611 Brown H Brevard ◎ 383-2477
612★Kammer Charles 383-3459
615★Eisenbarth Geo S ◎ 383-5491
618 Morgan Walter E Jr ◎ 383-1461
619 Whitfield James O ◎ 383-1294
622★Hannen Walter
623 Pittman Kermit L ◎ 383-6102
633 Mills R Waldo ◎ 383-4568
637 Atkins Edw G ◎ 383-4551
700 Morreene West Apartments (Teervalco Inc) 383-4298
A1★Ohm Curtis
A2★Battle Guy Arth III 383-4029
3★Chape R S
4★Isaacs W L
5★Swain Brenda
5★Hylton L M
7 Perry W C 383-5442
8★Specht Eliz G 383-7066
9★Neff Paul
10★Hunter Don 383-4071
A11★Salai C V 383-5878
12★Pillotson Danny G 383-7139
14 Vacant
15★Roth Pat 383-5347
16★Breitbarth C H 383-6845
A17★Frazier David 383-4298
1★Holloway Jesse
2 Arena Jeannie 383-4814
3★Harvey Robt L
4 Winfield Theo W 383-4089
5★Mc Kinney Paul S
6★Dowdy B W
7 Ellis Roy
8★Warfield Marianne J
9 Dean Royston L 383-6584
10★Chapman Joyce
11★Levin Jess I 383-1053
12 Christenbury
B15★Strickland Johnnie Jr
B16★Ramsey Jack
B17★Thompson Bill
C1★Crabtree Patsy G
C2★Swimmer O Homer
C3 Stewart Leon J
C4 Vacant
C5★Torian T W
C6 Vacant
C7★Van Hooke L
C8 Perry Henry A 383-2006
C9 Moore Anthony 383-5972
C10 Davis Bobby
C11 Mathison Robt P
C12★Hathaway Janet
C14 Vacant
C15★Carroll Annie
C16 Anderson Jane E 383-3176
C17★Mercer Jay
D1 Vacant
D2★Barbee W
D3 Vacant
D6★Lucas D
D7 Brown Thurletta M
D8★Mc Coy Pat
D9★Ward Wm 383-7090
D10★Tate R S
D11 Parker Floyd S
D12★Mc Dade Alvin
D14 Vacant
D15 Berry Larry S
D16★Lewis J A
D17 Vacant
E1★Talent B
E2★Shelkrot Janet H 383-7078
E3★Curtas Mary S
E4 Nettles Nancy S 383-4111
E5★Kashorek Nancy J
E6★Gray Bonnie S
E7 Vacant
E8★Storey Kenneth B 383-1676
E9★Davis L
E10★Bogue R
E11 Johnson Alcinda B 383-1011
E12★Hoke H L
E14 Conners J John
E15 Jackson Anthony H
E16 Moore Nancy J
E17★Chapman Mary Jo 383-5447
F1★Knuckles M E
F2★Hales Michl
F3★Shaw Melvin R
F4★Joyner T O
F5 Bass Joe L 383-5795
F6★Cooke Francine
F7 Pelrine Diane M 383-4158
F8★Gill U M
F9★Thomas Mary 383-2338
F10★Harris Mary L 383-2138
F11 Riley R Dale 383-4704
F12★Goodman Donald K
F14 Mulvihill D M 383-4218
F15★Kelly Suzanne 383-6144
F16★Williams James E
F17★Edwards W J 383-2685
G1★Corbett Larry
G2★Blinder O A
G3 Van Horn Danl 383-4764
G4 Vacant
G6★Jones Calvin 383-1739
G7★Powell Geo M
G8 Vacant
G9★Jones T
G10 Vacant
G11★Credle Audrey
G12 Riley James 383-6411
G14 Shaw James 383-1687
G15 Vacant
G16 Chase John
G17★Smith Carole S
H1 Jones Eliz
H2 Vacant
H3★Conley Charles C
H4 Vacant
H5★Womack Ray T
H6 Vacant
H8,★Jones S
H9★Henderson M
H10★Washington D
H11 Vacant
H12★Shasby Mark B
H14★Norton Thos C 383-4511
H15★Ferguson Elaine
H16★Beam L W
H17 Vacant
J1★Wade Sandra K
J2 Vacant
J4★Whaley David B
J5★Wilder Renee C 383-6476
J6 Price Glenn D 383-2307
J7★Quick M J
J8★Coggin Luther
J9 Vacant
J11★Cozart Brenda
J12★Tietz Mary R
J14 Wagner E R
J15★Williams James
J16 Gregory Douglas A 383-1200
J17 Vacant
K3★Huppert Mitchell S 383-7189
K4★Rosenthal C C
K5 Sims Sally L
K6 Vacant
K8★Pinson Pamela
K9 Vacant
K12★Hinson Edw T Jr
K14★Bodie Candice
K15 Wolak Jean M
K16★Hanley R
K17 Vacant
L1 Roland Danl L 383-3546
L2★Stevens Steph
3★Poole Jim
L4★Simons Ralph 383-2767
L5★Ole Safrid
L6★O'Neill Tim 383-3694
L7★Bondurant Donleavy
L8 Vacant
L9★Lumley W W
L10★Peters Jimmy
L11 Gorham Robt L
L12★Keck J L
M1★Dunn Michl
M2★Bishop C L
M3★Saucter H
M4★Tinnon John
M5 Colton Valarie 383-4667
M6★Daye Thos C
M7★Baden S S
M8★Jessey Sumter
M9 Vacant
M10★Baker N
M11 Pilling Chad
M12 Patterson Gaston L 383-5417
N1★Edwards Carnell
N2★Jones Goldie
N3★Ingram John C Jr
N4★Rainey Wayne A
N5★Elliots T W
N6★Steed W W
N7 Carver Brenda
N8 Novak
N9 Vacant
N10★O'Kinda Nick
N11★Morgan Lewis C
12★Crawford Edna
P1★Cox Diane
P2★Kennedy B T
P3★Williams Betty J
P4★Dalton Richd A
P5 Reiche Charles III
P6 Vacant
P7★Mc Pherson Bill
P8★Hackney Christopher G
P9★Bunch David M
P10★Henry Ronald
P11 Johnson Laila W 383-3904
P12★Brewer Fred
R1★Evans David 383-1469
R2 Vacant
R3★Bullock H O
R4 Vacant
R5★Manuel Mark 383-2495
R6★Smith Walter E 383-5033
R7★Steed T
R8★Ledbetter Francis

SINCE 1905
DURHAM PLUMBING AND HEATING CO. INC.
ROBERT L. NUNNAMAKER, President
RESIDENTIAL AND COMMERCIAL
Tels. 596-5313 and 383-3579
4302 Berini Dr. (27705) — Warehouse Clay and Peabody Sts.

DRAPER INSULATION CO. INC.
ALUMINUM AWNINGS—STORM DOORS AND WINDOWS—CARPORTS
LONNIE DRAPER SINCE 1946 L. M. DRAPER, JR.
CAPP STREET TEL. 596-2676 P.O. BOX 11055 (27703)

MUNICIPAL FORMS & SYSTEMS, Inc.
One-Time Carbon Forms - Continuous - Tabulating - Fan-Fold Forms
Accounting Machine Forms - Register Forms - W-2 and Related Tax Forms
1920 GARLAND ST. (27705) DIAL (919) 286-7778

Crabtree Pharmacy

PRESCRIPTION SPECIALISTS
WE DELIVER

SUNDRIES
COSMETICS
SNACK BAR

2100 Angier Av. (27703)
DIAL 596-8271

ALDRIDGE POWER MOWER CO., Inc.
POWER MOWERS — CHAIN SAWS — GARDEN TRACTORS
PARTS and SUPPLIES • SALES and SERVICE
2694 Chapel Hill Blvd. (27707) Dial 489-3329

MORREENE RD—Contd
R9 Mitchell Bobby J 383-2659
R10★Hyman B P
R11 Mc Allister H G 383-4728
R12★Hessling Paul W
R14★Bissette Donald W 383-7013
R15 Davis Rita G 383-1911
R16 Boyd D 383-2466
R17 Brown Charles
831 Thompson James ◎ 383-2156
909 Hunt Claiborne
921 Cable Leonard B ◎ 383-3232
922 Penny John C Jr ◎ 383-1481
929 Cable James E ◎ 383-4462
930 Phillips Clois P Mrs ◎ 383-2266
932 Voncannon Linda B
943 Cable Harry L ◎ 383-4531
NEWELL ST BEGINS
1037 Green J B ◎
1208a★Cozart Gloria
1208b★Chapman James A
1208c★Mitchell Audrey
1208d★Evans Cheryl
1208e★Moore Symanthia
1208f★Harris Marion
1208g★Garner Demetris
1208h★Malachi Velma
1210a★Mitchell Deborah
1210b★Earp James W
1210c★Wordsworth Patricia
1210d★Cates Gwendolyn
1210e★Robinson Sharon M
1210f★Blanden Anastrasia
1210g★Bass Alf L
1210h★Bell Acquanetta
1220a★Driggers Lillian
1220b★Pratt Vanessa
1220c★Burton Dorothy
1220d★Mc Call Theron
1220e★Owens Carolyn
1220f★Lipscomb Cecelia
1220g★Smith Earl L
1220h★Fryar Dorothy
1315 Chapel Tower Apartments
A★Simpson James L
B Gwyn Karen
C Vacant (Apts 1c-1d)
E Alexander Nancy 383-5066
F★Homes D W
G★Cheesup Donald
H Vervaert Al 383-7149
I Morris Cath 383-3143
J Sherer Dale 383-6319
K Yoder Karen K
L★Sedgewick Jane
2a Vacant
2b★Watkins Allen
2c★Gill Jaki
2d Vacant
E Cockle John 383-5474
F★White Molly
G★Gordon Wm
H Bowden J G
I★Young Mark
J★Lessler Mike
K Bradley Diane D
L★Hewitt Thos D
A Vacant (Apts 3a-3d)
E★El-Kadi Sadid 383-3601
F★Etewish Omran S
3g★Botchwey Roberta W
H Pascal Christopher B
I★Middleton David E
J★Blackmon Joan A 383-2293
3k Vacant (3k-L)
A Vacant (Apts 4a-4b)
C Hill Charles
D Vacant
E★Cole Sybil
4f★Caine Curtis W Jr
G Vacant (Apts 4g-4i)
J★Hagan Justin
K Mc Ginnis Keith 383-1733
L★Hill C A
A Vacant
5b Baines
5c Vacant (5c-E)
F Marrow Henry G 383-6251
G Mc Allister
H★Walther Wm S
I★White L
5j★Kirk Steve 383-3303
K★Potent W
L★Thomas Boyd
A Vacant
F★Pailet Marian
G★Davis Harvey
H Vacant
6l★Soper Gurney 383-4312
A Vacant
7e Mack
F Spencer Harris
G★Tate S S
I Fagles John 383-1632
H No Return
I Vatavah W M
7j★Jordan L
K★Ross M
L★Thomas B
A Vacant
8e★Darden Francis A
8f★Mc Neil Genna R 383-4145
8g★Rogers M
8i★High Edw J Jr
J Hanson Tom
K★Gendleman M F
L★Kennedy Chris
A★Workman M
B Hatley W F
C★Featherston Al
D Vacant
E Washburn Dennis
F★Huffman Steph
G★Pearson M
H Greenwood Clifton
I★Howell Connie R
J Crepeau Elaine M 383-4259
K★Bultman W
L★Rupp Sharon L
M★Rosenthal Coble
N Weyrich Orville R
O Thornton S
P Vacant
Q★Tapp B
R Overstreet Helen P
S Goins Cath L
T★Harley R R
U★Cooper Kim B
V★Miller Diana J
W★Gordon M P
Y Eisner H
A★Upshaw Larry V 383-6757
B Vacant
C Toomer Gloria J
D Vestal
E Sykes Shirley
F★Hogwood Steve 383-1143
G Cheek G W
H★Van Puten Dennis
I★Burwell W
J Vacant
K★Dunlap Geo H
L★Kelser Geo 383-4829
M★Dixon James H
N Wright Violet A 383-1058
O★Spring Rob
P Vacant
A★O'Neal E M
B★Elek Susan M 383-5762
C★Miller Patricia L
D★Clegg Martha E 383-5958
E★Carter D W
F★Lee M
G★Perron Garfield
H★Pitt Theo R
I★Carbone Richd
J★Robbins Sherman
K Bass Lucy
L★Pettus R S
M Philpott W S
N Lawson Gwendolyn
O★Mears Alice F
P Combs Jack M Jr
A Vacant (Apts 12a-12d)
E★Jansen D J
F Winston Evelyn
G★Umstead Wallace L
12h Vacant
I Hogue Henry P
J Miller John R 383-5060
K Gunn Wm L 383-1611
L Sage Keith A 383-1319
A Vacant (apts 13a-13e)
13f Cooper
13g★Samuel Shirley A
H Brizendine Robt C 383-2409
I★Badgett Rhonda E
J Pierce Donald
K★Ginyard John 383-2860
L Weaver Michl D 383-5354
A Vacant (apts 14a-14e)
F★Hansen D V
G★Wheaton Wm
H★Johnson Gloria A
I Whiteside David P 383-5228
J Allen Jesse Jr 383-5812
K Mc Leod S J
L Morrison Francis H 383-1491
A Vacant (apts 15a-15c)
15d★Powell Michl
15e★Hammonds Ervin R 383-2873
15f No Return
15g Vacant
15h★Smith W S
15i★Wood Terry L
15j★Donnell Larry 383-1025
15k★Wicker Annie D Mrs
15l★Hunter Harrison L
A Vacant (apts 16a-16e)
F Thomas G M
G★Dooley V S
I★Tietz Paul 383-2808
J Vacant
17f★Knight V H
17g★Redpath R
17h★Channelle Jacqueline M
I Vacant
K★Colgan T
L Vacant
18e Powell
F Vacant
G★Morgan J
H Vacant
18i Gulick Floyd B Jr 383-4697
J★Andrews Melvin
K★Mayer M
L★Love W D
A Vacant (apts 19a-19d)
E★Monfiletto M O
F★Nash J
G Nicholson John H III

BRAME SPECIALTY CO., Inc.
Janitor Supplies—Office Products
Industrial Papers—Laundry Supplies—Wholesale Paper
Customized Designing — Matched Packaging —Napkins — Place Mats
949 WASHINGTON STREET, (27701) TELEPHONE 682-5421

DURHAM INSURANCE SERVICE CO.
Insurance — Real Estate — Property Management
530 Central Carolina Bank Bldg.
111 N. Corcoran St., P.O. Box 1994 (27702) Phone 682-040

76 UNION
SPEIGHT'S AUTO SERVICE, Inc.
ROAD SERVICE • STEAM CLEANING • MECHANIC ON DUTY • FUEL OIL
DIAL 682-3575
433 E. PILOT ST. CORNER OF FAYETTEVILLE ST. (27707)

MORREENE RD—Contd
I Ellis Joyce F 383-5001
J★Teshima John E
K Anderson Barry 383-1622
L★Mabry Mack H
A Vacant
20e★Orenstein A
F★Lipscomb L M
G★Collins Barbara J
H Wiggins Richd C
I★Abrams John
J★Burry Leah A
K Ryall Ralph R 383-1319
L Jones C L
A Vacant (apts 21a-21d)
F★Kasper Robt J Jr 383-6164
G Mc Donald Hugh
H Martin I Jarvis 383-1250
I★Cortone D L
J★Julian A Augusta
K★Plevick Marlene K
21l★Acker Jim
A★Coonrad Susan V 383-3942
22b Vacant (22b-D)
E★Adams Anne S
F★Bride Wanda 383-7089
F★Mac Donald Kathleen
G★Butler L V
H★Barlai Kate 383-1366
I Vacant
J★Strauss Diane
K★Bennett John N
L★Jackson M R
A Vacant (apts 23a-23d)
E Brown Clarence 383-7684
F★Tomlin D
23g★Chang Alf E
23h★Buchanan R
I★Mc Eachin M O
J Newsome Barry L
K Sharp Greg 383-6008
L★Odlin C S
A Vacant (apts 24a-24d)
E★Veach D D
F Williams Geo H 383-5705
G★Mack Billy J
24h Vacant
24i No Return
24j Vacant
24k★Redding Janette
L Vacant (apts 24l-25d)
25e★Howerton Richd T
F Hildebrandt Steph 383-5364
G Ristine Tom 383-6222
H★Gayle Scott C 383-3977
I Coates Danl V Jr 383-3456
J Ledford Randall D 383-4301
K Noland Julius 383-5457
L★Bernstein Andy
A Vacant (apts 26a-26f)
G★Griffin Geo W
26h★Torbert Vance W III
I★Li Joseph
J Borden J P
K★Speer Thos K
L★Hanna Gladys M 383-5990
A Vacant (apts 27a-27c)
27d★Fairchild Roger C 383-7045
E Vacant
F Garrison Edwin R Rev 383-5019
G Vacant
H Covington John A 383-1091
★Hauch Thos W 383-6378
27j★Vogel Edw W 383-3729
L Fuller Cecarho
A Vacant (apts 28a-28c)
28d★Waters Jason
E Willis Robt
F★Patterson Edwin K
G Woodward Steve 383-6387
H Troxler David H
I★Jackson J
J Vacant
K★Boone Victor
28l Simon Javester 383-6330
A Bonner Horace A
B Vacant
E Mc Neal Eug
F★Barr Geo B Jr 383-5428
G Vacant
I★James Gloria C Mrs
29j★Merritt Erwin L
K★Slade Troy L 383-6745
L Jay Merriell A 383-6316
A Valentine Kenneth
B★Reich Heather T
C Vacant
D★Darney Bruce S 383-5867
E Vacant
H Mc Kinney T O
I Vacant (apts 30i-30l)

5
MORRIS ST —FROM 400 W MAIN ST NORTH

ZIP CODE 27701
104 Scott Tailors 688-1917
104½ Wright Building
Rooms
1 Tae Kwon Do Korean Self Defense 596-3619
2 Vacant
106 Davis Watch Shop reprs
108 Penny Furn (SIDE)
120 City Hall
Bsmt City Duplicating Dept 688-7665
Bsmt City Planning Dept 688-7334
1st Fl Ellis Kath W Mrs confr
Rooms
103a City Human Relations Comn 688-8139
104 City Dept Trans & Utilities (water & sewer eng div) 688-4419
6 City Dept Trans & Utilities (Eng Div) 683-2351
107 City Pub Inf Ofc 682-0505
2d Fl City Mgr 688-1358
202 City Dept Trans & Utilities (Traffic Eng Div) 688-2359
203 City Personnel Dept 682-3940
204 City Dept Of General Services 682-1335
204 City Real Estate Office 682-8636
207 City Clk 682-2461
209 City Council (Council Chamber)
MORGAN INTERSECTS

7
215 Barnes J Ben Sign Co 688-7542
2d Fl Citizens Press job prntrs 688-7845
May D C Co Inc 688-2338
Colonial Flooring & Acoustical Co Inc 682-9157
Floors
2d Fl May D C Ma-Crepe Co 682-6511
Modern Electric Co Inc contrs 682-2119
FERNWAY AV BEGINS
302 Federal Building 286-0411
100 US Int Rev Serv (Audit Div) 688-8146
100 US Int Rev Serv (Collection Div) 688-8146
124 Federal Bureau Of Prisons 688-9371
126 State Dept Lab (Wage & Hour Division) 688-8146
305 Slater Mary P Mrs ◎ 682-4081
HUNT BEGIINS
403 Young Roofing Co Inc The 682-0483
404 Vacant
407 Piedmont Printers 688-3690
Professional Printers 688-3690
411 Fuquay Mary K Mrs ◎ 688-4958
412 Stanley James R 682-3574
413★Clipson Clark R 688-3687
420 Whitesell Josephine ◎ 688-2683
423 Central Carolina Bank & Trust Co (operations center) 682-9111
424 Spathis Jerry A ◎ 682-2709
426 Atkins Restaurant 682-8779
CORPORATION INTERSECTS
428 Durham Athletic Park
WASHINGTON INTERSECTS

50
MORSE CIR (PARKWOOD)—FROM BLANCHARD RD NORTH 1 EAST OF EUCLID RD

ZIP CODE 27707
2 Vestile W G 544-3419
4 Kelly Winton E 544-3817
6 Collin Frank A ◎ 544-2333
8 Craig Kermit ◎ 544-3023
10 Ferguson Josephus D ◎ 544-2583

26
MORVEN PL —FROM 209 S HOLMAN SOUTHEAST 1 SOUTHWEST OF ANGIER AV

ZIP CODE 27701
1210 Hawkins Janie C Mrs
HOLMAN INTERSECTS
1303 Judd Maxie
1304 Carver James E
1305★Pate Marviel
1306 Waller Sylvester
1308 Shaw Shirley M Mrs
1310 Grace Shirley
1311 Vacant
1312★Carden Horace
1313 Roberson Loin
1314 Blake D
BLACKNALL INTERSECTS

49
MOSSDALE AV (HOPE VALLEY) FROM 3011 CHAPEL HILL RD SOUTHEAST

ZIP CODE 27707
3002 Maske Winnie B ◎ 489-4304
3009a★Osborne Tom O
3009b★Bee R R
3011 Taylor Ronald J 489-3990
3012 Cates Clyde H ◎ 489-9697
3013 Pickett Nellie E ◎ 489-6681
3014 Lynn Roy
3015 Byers Ralph M ◎ 489-7226
3016 Bennett J Hoyt ◎ 489-9416
3019 Prioleau Philip G 489-4035
3100★Burch D A
3101 Hein Jack N ◎ 489-1615
3104 Herndon Otho K ◎ 489-6684
4105 Durham
3106 Tyler
3110 Simmons Wilbert J ◎ 489-2097
WILKERSON INTERSECTS
3201 Stovall Pete ◎ 489-7103
3203 Lochmuller Charles H ◎ 489-1347

"FOR ALL YOUR REAL ESTATE NEEDS"
Peggy HOLLOWAY REALTY
Business Phones 477-3212, 477-7549
HOME TEL. 477-1732
3207 Guess Rd. Durham, North Carolina (27705)

APPLIANCE & TV CENTER
APPLIANCE & TV CENTER
TELEVISION — STEREO — RADIO — SMALL APPLIANCES
539 FOSTER ST. (27702) DIAL 688-4371

UPCHURCH CONSTRUCTION CO.
LICENSED — BONDED — INSURED
QUALITY WORK — GUARANTEED — FREE ESTIMATES
RESIDENTIAL — COMMERCIAL — CUSTOM HOMES — REMODELING — REPAIRS
471-1443

T. E. Allen & Sons Insurance Agency Inc.

SERVICE · SAVINGS IMA

INDEPENDENT MUTUAL INSURANCE AGENT

Dividend Paying Automobile and Home Owners Insurance

Personalized Service

705 NORTH CAROLINA NATIONAL BANK BLDG. 123 W. MAIN ST. (27701)

Phone 688-2319

Oscar Miller Contractor, Inc.

ASPHALT PAVING—High Quality Work at Lower Prices

Duraleigh Rd., P.O. Box 30097, Raleigh, N.C. (27612) Tel. 787-2442

Durham Tel. 688-3339

MOSSDALE AV—Contd
3207 Bailey Ruby M ◎ 489-7100
3211 Kennedy Charles C ◎ 489-7640
3214 Vanderbilt Wm H ◎ 489-2391
3215 Brinkley V Ray ◎ 489-2715
3303 Love Raymond M ◎ 489-7649
3306 Sessoms Richd E ◎ 489-8512
3309 Gardner Leonard S ◎ 489-9405
3310★Goree Billye R ◎ 493-1593
3313 Weeks Becky B
3314 Pickett Kenneth D ◎ 489-9442
3317 Herndon Randall S ◎
3318 Dunnagan Robt G ◎ 489-4495
3321★Hammond A W ◎
3322 Byrd Donald R
3325 Mac Intyre Barbara R ◎ 489-4854
3326 Berrang Bertold ◎ 489-4344
3329 Sink John L Jr ◎ 489-6661
3403★Jones L W ◎
3405 Cox Geo B ◎ 489-4867
3411 Jones Charles R ◎ 489-2995
3500 Dills Kenneth M ◎ 489-3005
3503 Salamon Lester M ◎ 489-2877
3504 Farb
3509 Simonton Alison Rev 489-2041
3510 Way Kath ◎ 489-4820
3517 Bailey Edna Y Mrs ◎ 489-3577
3518 Matthews Henry H ◎ 489-4927
3521 Bell Sion A ◎ 489-2524
3524 Blackwood Truett N ◎ 489-5394
3525 Yancy W Saml ◎ 489-1770
3529 Mangum James G ◎ 489-4312
3532 Weaver Wm L ◎ 489-1283
3533 No Return
3603 Gasaivint Charles 489-6459
3604 Kim Hyon S
3607 Toth Paul S ◎ 48-9144

4

MT VERNON ST —FROM 500 S QUEEN SOUTHEAST

ZIP CODE 27701
RAMSEY INTERSECTS
BRANCH PL INTERSECTS

55

MOUNTAINVIEW AV —FROM HILLSBOROUGH RD NORTH 1 EAST OF LA SALLE

ZIP CODE 27705
1407 Vacant
1411 No Return
WINTERS LA BEGINS
1501 Medlin Gerald W ◎ 383-3061
1502 Johnson John W ◎ 383-2230
1506 Butler Ernest H ◎ 383-3163
1507 Edwards Gray A ◎ 383-3821
1508★Soley Terry
1519 Bullock Wm G ◎ 383-2837

30

MOZZELLE ST —FROM 208 RAYNOR EAST ½ BLK

ZIP CODE 27703
2406 Riley Wm J 596-5668
2407 Pittard Pearl J Mrs ◎ 596-2504
★Bass Sally Mrs ◎ 596-7504
2408 Earp Lena M Mrs 596-3755
2409 Jones Lillie K Mrs 596-6009
2410 Wood Bessie W 596-8776
2411 Medlin Lillie H Mrs 596-7602
2412 Franklin Juis H Mrs 596-7128
2413 Bridwell Lillian W Mrs 596-9203
2414 Jackson Freddie L Mrs 596-7715
2415 Yates Penina R Mrs 596-7339
2416 Tilley Minnie R Mrs 596-8732
2417 Haithcock Janie H Mrs 596-7137
2418 Foss Geo A 596-6398
2419 Stokes Estelle G Mrs 596-2397
2420 Carlton Dena P Mrs 596-6340
2421 Hall Olivia M Mrs 596-7478
2422 Denton Hallie E Mrs 596-6789
2423 Royster Beulah S Mrs 596-7603
2424 Elliott Susie R Mrs 596-6429
2425 Armstead Willie R Mrs 596-4868
2426 Glenn Bonnie
2427 Pope Addie R Mrs 596-6404
2428 Vowell Clyde W 596-4424
2429 Holleman Nathan H 596-5870
2431 Elliott Clifton T 596-6038

20

MURPHY ST —FROM 1100 E PETTIGREW SOUTHEAST

ZIP CODE 27701
303★Brooks Mamie
Jefferson Len
House Flonnie B Mrs
305★Brooks Evelyn
307 Taylor Victor 682-5893
307½ Gordon Mary
309★Cheek M W
310 Colley Mary M Mrs ◎ 682-3649
311 Cameron Kath P Mrs 682-3788
312 Lyons Jack ◎ 682-3648
313a★Barr James R
313b★Jeter Martha A
314 Mc Coy Savada S Mrs ◎ 682-3780
315★Chappell S A
317 Smith James R 688-4923
GLENN INTERSECTS
COLE INTERSECTS

38

MURRAY AV E —FROM FARTHING EAST 1 NORTH OF EDGEWOOD DR

ZIP CODE 27704
101 Biggs Louis I ◎ 477-7655
102 Pridgen Joe D Jr ◎ 477-6700
107 Holloway Aaron C ◎ 477-6677
108 Sexton Cyrus A ◎ 477-6939
110 Kimes Paul M ◎ 477-5103
111 Berry Fannie B Mrs ◎ 477-6415
112 Holloway Maude A Mrs ◎ 477-4141
114 Vacant
HIGHLAND AV INTERSECTS
201 Murray Tula N Mrs ◎ 477-3142
202 Vacant
204 Enoch John W ◎ 477-0364
206 Miles Hall B ◎ 477-5136

38

MURRAY AV W —FROM FARTHING WEST 1 NORTH OF EDGEWOOD DR

ZIP CODE 27704
105 Henderson Geo J ◎ 477-6527
108 O'Briant Howard B ◎ 477-5119
109 Sides Glenn L ◎ 477-7176
111 Westmoreland Robin ◎ 477-5462
112 Casey Dorothy D
113★Berry Jennings G ◎ 477-6496

41

SHENANDOAH INTERSECTS
201 Beasley Terry D ◎ 477-5460
202★Whitney Irving L 471-1091
204 O'Briant Wm B ◎ 477-4143
207 Hobgood E Burke ◎ 477-6862
208 Kirby Pearl A 477-1210
209 Ashe Alex E ◎ 477-5246
210 Porterfield Joseph W Jr ◎ 477-0275
ELGIN INTERSECTS
300 Roycroft Chester ◎ 477-5217
301 Proctor Rosa Mrs ◎ 477-6307
303 Vickers Hiriam E ◎ 477-5468
308 Dominick John Mc ◎ 477-5382
BUTNER INTERSECTS
433 North Carolina Museum Of Life & Science 477-0431
708 Monsein Melvin ◎ 477-8666
712 Bishop Marvin B III ◎ 477-1910
716 Brewer Oliver H ◎ 477-7626
GLENDALE INTERSECTS
803 Fellows Norris L Rev 477-5203
805 Nelson Crandall H ◎ 477-6753
808 Barnes J Ben ◎ 477-6989
810 Heffner Earl A ◎ 477-4100
811★Smith Barry F
812 Coffey David G ◎ 477-5423
DUKE INTERSECTS
903 Johnson Sallie P ◎ 477-8452
904 Drane Wm P ◎ 471-2438
906 Mc Farland Raeford H ◎ 477-5374
907 Satterfield Wm L ◎ 477-5431
911 Danford Jerry L ◎ 477-5647
915 Bahnson Frank H Jr ◎ 477-6178
917★Kelly C L
WILBON INTERSECTS
1002 Poe Geo J ◎ 477-5100
1005 Stell Freddie F ◎ 477-8328
1011 Bass Marvin O ◎ 477-6536
1012 Bass Lonzo M ◎ 477-6438
LEDNUM INTERSECTS
1100 Cates Bobby R ◎ 477-5237
1103 Taylor Edgar H ◎ 477-6446
1104 Godfrey J Earl ◎ 477-8014
1106 Truckner Willard M ◎ 477-6646
1107 Parrish Julian G ◎ 477-5727
1108 Lanier Joyce M 477-6640
1109 Leary Thelbert C ◎ 477-6520
1110 Crittenton Merle O 477-5418
1112 No Return
1113 Wall Edmundson W 477-4949
1114 Doorman James H Rev ◎ 471-1926
1115 Evans Turley T Mrs ◎ 477-4073
1200 Bullock Annie M Mrs ◎ 477-6256
1202 Lamb John L ◎ 477-6117
1203★Morgan John 471-9537
1204 Gunter Larry A ◎ 477-6580
1205 Pridgen Joseph B ◎ 477-5285
1206 Modern Interiors 477-2766
Echols Charles ◎ 477-2766
1207★Rabon Jerry L 477-1670
1208 Ladd Robt E III ◎
1209 Holder James E
1210 Dunnagan Jesse T ◎ 477-6110
1211★Mebane Willie
1212 Norris Willie D ◎ 477-7179
1213 Castleberry Ernest R ◎
1214 Middleton Woodford R 477-5358
1215 Carter John W ◎ 477-0263
1216 Chateau Realty Co 477-6049
Morris H Tom 477-6049
1217 Crabtree Charles L ◎ 477-4166
1219 Evins Edw D ◎ 477-3778
1223 Whitfield Robt C ◎ 477-6126
BROAD INTERSECTS

44

MURRAY DR —FROM STAGE RD EAST 1 SOUTH OF ANGIER AV

ZIP CODE 27703

BURTHEY FUNERAL SERVICE

Burthey Funeral Service Since 1946

Telephone 682-0327

1510 Fayetteville St. (27701)

HILLCREST CONVALESCENT CENTER Inc.

MEDICARE APPROVED — *Skilled Nursing Care*

A COMPLETE REHABILITATION PROGRAM

1417 W. Pettigrew St. and Swift St., P.O. Box 2816 (27705) Tel. 286-7705

SUGGS PLUMBING & HEATING INC.
PLUMBING AND HEATING CONTRACTORS ALSO
RENTAL EQUIPMENT — AIR COMPRESSORS — BACKHOE TRACTORS — ELECTRIC WELDERS
2122 SOVERIGN ST., P.O. BOX 2774 (27705) PHONE 286-1221

18
MUTUAL CT —FROM FAYETTEVILLE ST NORTHWEST

ZIP CODE 27707
a-1 Webb John H 682-2905
b-1 Borroughs A Johnny
b-2★Mc Coy Wm
b-3 King Robert 688-2879
b-4 Vaughan Hazel C Mrs 682-0264
c-1 Goss Johnnie 682-6206
c-2 Jones Norman C 682-5866
c-3 Bowser Edward L 682-4512
c-4★Roberston Mozella
d-1 Weaver Preston D 682-3334
d-2 Chavis Exalee L 682-3000
d-3 Harris Emma L 688-9412

18
MUTUAL DR —FROM FAYETTEVILLE WEST 1 NORTH OF CORNWALLIS

ZIP CODE 27707
A1 Curtis Ada B Mrs 682-8024
A2★Hill Cornella
a-3 Easter Elbert L 682-7381
B1 Cole Clara R 682-8004
B2★Davis Margt H
c-1★Hopkins Nathl L Jr
C2 Hawley Lucy Mrs
C3 Bullock Joyce Mrs 682-4574
D1 Mutual Heights Apartments (rental ofc) 682-7194
★Daye W E Rev
D2 Jordan Ethel
E1 Murphy Evelyn
E2★Roberts Sarah 688-3787
F1 Pugh Paul W 682-0190
F2 Holman Lillie K Mrs 682-5243
F3 Clozart Clara 688-2800
F4★Lesile Roslyn A
G1 Hayes Lucy Mrs 682-1515
G2 Vacant
Black Lucille L Mrs 682-8543
G3 Parker Hattie 682-3476

45
MYERS ST —FROM SHELTON AV WEST 1 SOUTH OF MOREHEAD

ZIP CODE 27707
2212 Reichenbecher Vernon E Jr 489-7836
2214 Maynard W Clarence ◎ 489-4843
2215 Windham Earlene H Mrs ◎ 489-6646
2217 Boy J Saml ◎ 489-0429
2218 Callahan Maureen
Erwin Wm R Jr 489-5376
NORWOOD AV INTERSECTS

31
MYRTLE DR —CHANGED TO CAMPUS DR

36
NANCY ST —FROM 1800 AVONDALE DR EAST 1 NORTH OF CAMDEN

ZIP CODE 27701
807 Wagner Herman ◎ 688-2126
808★Allison Floyd E ◎ 682-3846
810 O'Briant Bobby E ◎
811 Elliott Robt H ◎ 682-3868
814 Williams Marion W Mrs ◎ 682-3423
815★Hawley Pat ◎ 688-2611
816★Ivey Carol P Mrs ◎
817 King Eug ◎ 682-5272
818★Mannley Joe ◎ 682-1319
819 Lewis James E ◎ 682-3598
820 Boswell Billy W ◎
821 Branch Raymond E ◎ 682-6292
825★Henry Chrles L ◎ 688-0141
826 Paschal Wm P 682-0670
827 Suggs Jessie P ◎ 682-8206

55
NANCY RHODES DR —FROM 3517 COLE MILL RD NORTH

ZIP CODE 27705
110 Love Richd D ◎ 383-2284
114 Gattis Ronald D ◎ 383-1376
117★King Ervin J
119 Cline Paul R ◎ 383-1003
201 Phelps Gerald L ◎ 383-3541
204 Greenough Richd R ◎ 383-1882
210 Yagel Wm K ◎

42
NANTUCKETT AV —FROM 723 LYNN RD EAST 1 NORTH OF S MIAMI BLVD

ZIP CODE 27703
3002 Rogers Marcus B Jr ◎ 596-2269
LINDLEY DR INTERSECTS
3101 Jordan G A ◎ 596-3840
3103 Dean Luther W ◎ 596-3124
LOCUST DR BEGINS
3109 Hearn Guy B mold mkr ◎ 596-5638
3115 Collier Claiborne contr ◎ 596-7540
3116 Cattelona Nancy L

18
NASH ST —FROM 2608 FAYETTEVILLE EAST

ZIP CODE 27707
504 Hopkins Nannie T Mrs ◎ 682-2920
505 Egerton Clark H ◎ 682-3561
506 Mc Arthur Danl L ◎ 682-9570
507 Mc Laughlin Laura Mrs ◎ 682-0642
508 Spain Essie 682-8550
509 Manley Albert ◎ 682-4796
510 Boone Haywood
511 Edgerton Wm M ◎ 682-9510
512 Garrett Ollie T 682-4798
Garett Ollie 682-0798
514★Brown Bob
514½ Hook Sarah S Mrs 682-4797
516 Harris Luvenia 682-6638
520 Evans Homer L ◎ 682-2888
1ST INTERSECTS
600 Fisher Elijah J III 682-5283
602 Robinson Thos
603 Hayes Annie L ◎ 682-3522
604 Wiley Ralph D ◎ 682-7037
605 Edwards Mary Mrs ◎ 688-1246
606 Smith Viola T Mrs ◎ 682-2207
607 Williams Herbert ◎ 682-8638
610 Morris Albert
611 Mangum Tessie L ◎ 688-7697
613 Smith Gahazi J ◎ 682-4107
616 Liverpool Wilbert C 682-1474
618 Lyon Albert C
620 Haskins Garland ◎ 682-3593

39
NASSAU ST —FROM 2511 CREST ST SOUTH

ZIP CODE 27705
302 Oliver Dorothy
302½ Hodges Coldella
304 Johnson Thelma J 286-4050
304½ Vacant
306 Apartments
A Vacant (Apts A-D)
308 Boone Lillie M Mrs ◎ 286-7215
310 Burkett Bessie Mrs ◎
316 Apartments
A Johnson Albert 286-1447
B Holman Maggie S Mrs 286-0043
C Caldwell Lottie
D Thompson Edw L
HAWKINS ENDS
401 Vacant
402 Apartments
A Vacant (Apts A-B)
C Harris Sarah T Mrs
D Kennell Bobby S 286-9864
40[illegible]★Chaney Susie S
40[illegible] Edwards John
407 Florence Cleo A
408 Calloway Mamie Mrs
410 Apartments
A Calloway Jessie C
B★Curtis T W
D Vacant
E★Bean Ellis
411 Apartments
1 Moore Clara 286-1101
2 Vacant
412 Apartments
A Mc Neil Freddie
B Vacant
413 Apartments
6a Vacant
6b Odom Robt E 286-7518
7a Vacant (Apts 7a-8a)
414 Apartments
A Parrish Arth
B Harris Duris
C★Tomlinson S S
D★Dane L L

47
NATION AV (TUSCALOOSA FOREST) FROM HORTON RD WEST 1 NORTH OF VINEYARD

ZIP CODE 27707
2301 Girolami Susan
2303 Cherry Bertha P Mrs ◎ 493-1101
2401 Apartments
A★Sieger Charles F Jr 489-7839
B Wright Sheri L 489-3524
C Harding Nancy
D★Cruppe Nancy D
HOPE VALLEY RD INTERSECTS
2418 King H Morris Jr landscaper 489-4677
2420 Lefer Lewis G ◎ 489-7151
2421 Jones Scagnelli Mrs ◎ 493-4819
2422 Ripley Andrew L Jr ◎ 489-2991
2423 Jones Earl ◎ 489-[illegible]534
2424 Richardson Cecil H ◎ 489-0347
SARAH AV BEGINS
2500 Mallard James Q 489-5906
2502 Owens Butch ◎ 493-1639
2504 Woodhouse C J ◎ 489-7527
2505 Stock Rudolph A 489-5712
2506 Gutknecht Anne T Mrs ◎ 489-3705
2507 Bobbitt Bryant W ◎ 489-5292
2510 Klein Robt 489-8649
2514 White Charles W ◎ 489-1583
LEGION AV BEGINS
2602★Stephenson Edith L 489-0882
2603 Towe Wm H ◎ 489-2500
2604★Bergman Lee R ◎ 489-3913
2607 Hopkins Lunsford H 489-3732
2608 Lane Joseph R ◎ 489-9766

UNITED DURHAM Inc.
FOOD MARKET
6,336 Sq. Ft. Store
602 N. Mangum St. (27701)
TEL. 688-2355
U.D.I. Community Development Corp. Central Office
1202 Fayetteville St. (27707)
TEL. 688-1331

FIAT
SALES and SERVICE
O'Briant Motor Co.
317 Rigsbee Ave. (27702)
Tels. 682-8241 and 682-0321

DURHAM'S FIRST COMPLETE RENTAL CO.
WHY BUY?
McBROOM'S RENTALS, Inc.
2334 Guess Rd. (27705) Telephone 286-4414

ACME PLUMBING HEATING AIR CONDITIONING
PLUMBING & HEATING CO. OF DURHAM Inc.
REPAIRS FOR PLUMBING HEATING
REPAIRS COMMERCIAL RESIDENTIAL INDUSTRIAL BACK HOE RENTALS
Tel. 688-1348
326 W. Geer St. P.O. Box 2288 Durham, N.C. (22702)

NORTH CAROLINA MUTUAL
LIFE INSURANCE COMPANY
Durham, North Carolina (27701) Mutual Plaza Telephone 682-9201

NATION AV—Contd
2611 Webb Gloria 493-1705
2614 Love Roderick M ◎ 489-3181
2618 Poe Albert M ◎ 489-9283
VINEYARD INTERSECTS
2708 Hight Richd P Jr ◎ 489-6932
2710 Hauze Gary 489-2578
2712 Lynch Richd H ◎ 489-8794
OXFORD BEGINS
2802 Barbour Walter R ◎ 489-6935
2803 Sarns James E ◎ 489-8343
2804 James John W 489-5940
2806 Peterson Eric W 489-4315
2817★Dameron C R
2818 Tillotson G Graham ◎ 489-7534
2828 Nichols Jack B ◎ 489-7533
FRANCIS BEGINS
CORNWALLIS RD INTERSECTS

39
NEAL ST —FROM 2300 W PETTIGREW SOUTHWEST

ZIP CODE 27705
106 Lowe B Lula Mrs ◎ 286-7860
114 Odom Annie S Mrs ◎ 286-3412
SHIRLEY BEGINS
202 Glover Mary Mrs 286-7669
203★Cathwell Ache
PRATT INTERSECTS

18
NEBO ST —FROM 544 BURLINGTON AV SOUTH 1 WEST OF LINCOLN

ZIP CODE 27707
2300 Gordon Maggie H Mrs ◎ 682-0115
2302 Mc Neil Wm D ◎ 682-3691
2303 Taylor Elvira G Mrs 682-1274
2303½ Taylor Garland 688-1157
2307 Forster Raymond ◎ 682-8078
2308 Hedgepeth Harold C 682-7155
2309★Griffin R
2310★Bell Harvey
2310½★Lunsford Perry
2311 Peak Harold U ◎ 688-4494
2405 Harris Joseph J ◎ 682-1733
2406 Canty Wilhelmenia Mrs 688-1806
2407★Harris Joseph J
2408 Clayton Isaac 682-3274
2409 Edwards Brenda G
2410 Edwards Bud 682-7602
2411 Avant Thos J ◎ 682-4804
2412 Swann Emma R Mrs 688-8521
2413 Lennon Wm ◎ 682-5349
2414 Ratliff James E 688-6019
2414½ Hackney Lucy Mrs 682-1786
2416 Haskins Jasper ◎ 682-7696
2417 Fletcher Russell ◎ 682-1788
2418 Smith Elnora M Mrs ◎ 682-4106
2503 Williams Terry

38
NELLOWOOD ST —FROM FORRESTER EAST 1 NORTH OF DEARBORN DR

ZIP CODE 27704
2913 Davis Forest ◎
2915 Burnette Charles 477-2728
2918 Vacant
2919 Dunegan Cora A ◎ 477-1420
2920 Moore Earl ◎ 477-3613
2922 Lewis Margt H ◎ 477-1287
3012 Edwards Nebraska
3015 Vacant
3032 Mc Laurin Theo R
3033 Pettiford Henry

18
NELSON ST —FROM 1800 CECIL ST EAST

ZIP CODE 27707
106 Bailey Bernardine S Mrs ◎ 682-0623
107 Page Benj F ◎ 682-2643
109 Stewart John L ◎ 682-1856
114 Robinson Leonard H ◎ 682-8572
116 Johnson Edith M Mrs ◎ 682-4789
117 Curtis Mary S F Mrs ◎
118 Edmonds Helen G ◎ 682-4772
119 Long Raymond S ◎ 682-2674
120 Leathers Lorenzo ◎ 682-2987
122 Koynegay Robert O 682-2925
123 Parker Joseph S ◎ 682-2091
125 Mc Collum Irving A ◎ 682-2535
126 Lloyd Clyde ◎ 682-0955
127 Smith John O ◎ 682-2474
128 Butts James R ◎ 682-2989
129 Mc Crea Frank ◎ 682-2928
130 Lee Mollie H Mrs ◎ 682-5853
132 Michaux Eric 682-4670
134 Webb Anne Mrs ◎ 682-2570
OTIS INTERSECTS
202 Whitted Rosa Mrs
204 Satterwhite Mary H ◎ 682-2926
207 Davis Katie M Mrs ◎ 682-4352
209 Lyons James 688-7343
CHATAUQUA BEGINS
211 Robinson Julius E ◎ 688-1562
213 Spencer Levi ◎ 688-1612
215★Weeks Ollie S 688-6504
217 White Margt V 682-8632
Bland Retha Mrs
219 Weaver Helen ◎
FITZGERALD AV BEGINS
CONCORD INTERSECTS
404★Jones Jim
404b Walker Nathl
406a No Return
406b Ford Ruth M
408 Kirby Bennett ◎ 688-1536
420 Grady Alvis O ◎ 682-7059
FAYETTVILLE INTERSECTS
506 N C Central Univ Pkg Lot
521 Duncan Marvin E 688-7858
523 Perry Pennie E 688-3588
525★Evans W
LINCOLN ENDS

47
NEVADA AV (DURHAM COUNTY) FROM 2341 HURON CIR SOUTH 1 SOUTH OF EMERSON AV

ZIP CODE 27707

44
NEW RALEIGH RD —A CONTINUATION OF S MIAMI BLVD

ZIP CODE 27703
1705 Town & Country Furniture Co Of Durham Inc 596-2103
Browning & Farrell Furn Corp 596-2104
1707 East Coast Distributors Inc bldg matls 596-2136
1711 East Coast Distrs whse
1715 Oakwood Mobile Homes 596-4344
1718 Akers-Central Motor Lines Inc 596-2167
1720 Jim's Happy Homes 596-8135
1803 Barbour Moses L 596-5068
1805★Cutts Bobby
1807 No Return
1814 Old Dominion Freight Line trucking (br) 596-2133
1816 Vacant
1920 Terry's Upholstery Shop 596-7525
2103 Linda's Antiques 596-3681
Haithcock Dewey C ◎ 596-3681
2104 J & A Mobile Homes 596-2833
Veasey Aubrey J ◎ 596-2833
3 Jim Pinnix Homes 596-2193
2200 Georges' Mobile Homes Of Durham Inc br 596-8171
2201 Burton Walter N ◎ 596-2535
2400 Sandling Realty & Insurance Co 596-2436
Community Barber Shop

51
NEWBY DR —FROM FERRIS RD SOUTH 1 WEST OF DUKE BLVD

ZIP CODE 27704
4300 Sorrell Evelyn C Mrs ◎ 477-2504
4301 Vacant
4302 Staples Frank E ◎ 477-1723
4304 Reep Marvin C III ◎ 477-8572
4305 Bayes Franklin D ◎ 477-2421
4307★Theobald Karl E
4308 King Thos E ◎ 477-2778
4309 Bullock Elwood S ◎ 477-4526
4310 Bridges Steven D ◎ 477-3763
4311 Horton Rhonda R Mrs ◎ 477-6226
CROSBY RD INTERSECTS
4400 Yardley Jesse V ◎ 477-8655
4401 Hall Elma R Mrs ◎ 477-3777
4403 Minton Wm L Jr ◎ 477-2867

51
NEWCASTLE RD

ZIP CODE 27705
1454 Apartments
A1 Vacant
B1 No Return
C1 No Return
D1 Vacant
A2 No Return
B2 No Return
C2 Vacant
D2 No Return

39
NEWELL ST —FROM MORREENE RD EAST 4 NORTH OF ERWIN RD

ZIP CODE 27705
101 Almon Richd R ◎ 383-1000
102 Hopkins Richd A ◎ 383-1776
104 Hill Richd N ◎ 383-2142
106 Erickson Carl J 383-3952
107 Clark Robt L 383-2829
108 Bynum Wm piano tech 383-1059
109★Hewitt John 383-3492
110★Ivey John S
111 Yurgilas Kathleen L 383-4269
112★Coleman C L ◎
113 Kemper Lieselotte ◎ 383-2674
114 Deturk Virginia B Mrs ◎ 383-2932
116 Burton Dorothea ◎ 383-2752
117 Tanaka Kimi Mrs ◎ 383-3314
118★Lewis Charles H Jr ◎ 383-4769
120★Mitchell J T
120a★Kavanagh Eleanor R 383-4057
123 Purdy Ross L 383-1607
125 Berry Robt C Jr ◎ 383-3506

London Marina Inc.
BOATS SALES and SERVICE
Complete Line of
•BOATING
•CANVAS GOODS
•MARINE PAINT
•HARDWARE
•SANDBLASTING
BOAT HAULING
PHONE 489-9179 or 489-4097
South Square Mall 4125 Durham-Chapel Hill Blvd. (27707)

PAUL JEFFRIES ELECTRICAL CONTRACTOR
RESIDENTIAL WIRING AND REPAIRS - FIXTURES
TEL. 477-4523 RIVERSIDE DR., RT. 8, (27704) 2 MILES NORTH OF CITY LIMITS

QUALITY CLEANING
SCOTT and ROBERTS Inc.
DURHAM'S FOREMOST CLEANERS
733 FOSTER ST. (27701) TEL. 682-9325

50

NEWHALL RD (PARKWOOD)—FROM CLERMONT DR SOUTH 1 WEST OF REVERE RD

ZIP CODE 27707
5200 Vacant
5201 Hern Billie L ◎ 544-2280
5204 Riggsbee Wm E ◎ 544-1489
5205 Stephenson Ralph A ◎ 544-3816
5208 Salgado Danl E ◎ 544-2628
5211 Hicken W Eug ◎ 544-2529
5212 King John B ◎ 544-2609
5215★Davis Richd H 544-1869
5216★Dapiere Paul
5222 Viano B Wm ◎ 544-1891
5300 Miller Fred E ◎ 544-2769
5304 Kennedy Joe E Jr ◎ 544-2657
5307 Dunbar Donald A ◎ 544-2447
5308 Jiminez Victor J ◎ 544-2298
5311 Thompson Clyde C Jr ◎ 544-2418
5312 Perry John M ◎ 544-7193
5316 Thierry V L ◎ 544-2804
5317 Ruedger W Howard ◎ 544-2365
5320 Edelman Joanne E Mrs ◎ 544-1645
5324★Kelly John T ◎ 544-2838
DRYDEN LA BEGINS
5400 Young Helen R ◎ 544-2272
5404 Modigh Amie 544-1657
5407 Little James C ◎ 544-1405
5408 Dickerson Frank L Jr ◎ 544-2066
5411★Mullins Leslie E ◎ 544-3522
5412 Harvey Geo S ◎ 544-2740
5417 Conklin Ross E ◎ 544-1393
5511 Griffiths Willard K ◎ 544-2390
5601★Cordon R C
5602 Thompson Francis N ◎ 544-2742
5606 Draper Wm D 544-7052
5607 Mc Phail James D ◎ 544-1246
5611 Galich John W ◎ 544-1040
5702★Mc Campbell Roy 544-7179
5706★Gordon Paul S ◎ 544-7208
5802★Parker Henry R Jr 544-1809
5805★Bruninghaus Roy V 544-2140
5806★Coughenour Harry A 544-7375
5809★Clark J W 544-1594
5810★Mooring Guilford B 544-7497
5811★Rice Clifford A 544-3370
5816★Ross Robt 544-3812
5817★Stump Lawrence R 544-7274
5819★Dugar Eugene 544-7158
5823★Schwarze Herbert 544-7182
5826★Yelvestor Albert 544-7118
5828★Scott Sam J 544-3431
5832★Key C A 544-7146
5902★William Mac 544-3838
5903★Bowman Jimmy T 544-3333
5906★Pfaender Fredk 544-7404
5907 Boswell John S ◎ 544-3877
5908★Lutes Dennis 544-1292

53

NEWPORT DR —FROM RICHWOOD RD NORTH 1 WEST OF BELLWOOD DR

ZIP CODE 27705
2600 Fisher Randy L ◎ 477-0301
2606 Mitchell Paul A ◎ 477-2403
2608 Upchurch Wallace H ◎ 477-4410
2611 Grobert Horace ◎ 477-2721

51

NEWSOM AV —FROM 3905 ROXBORO RD WEST 1 NORTH OF CARVER

ZIP CODE 27704
203 Southerland Sidney D ◎ 477-2239
206 Berry Harold W ◎ 477-3409
208 Story Ellen P Mrs ◎ 477-4820
209 Christian Christine A Mrs ◎ 477-4642
213 Newton H Geo ◎ 477-2866
214 Woods Herbert H ◎ 477-3217
215 Hilliard Geo E ◎ 477-3924
216 Pulley W Paul ◎ 477-2339
CRABTREE AV INTERSECTS
300 Thompson Elsie M Mrs ◎ 477-3335
301 Evans Ollie L 477-8918
302 Woodall Eugenia N Mrs ◎ 477-4884
304 Hedgepeth Herman P Jr ◎ 477-4382
306 Whitfield Linwood E ◎ 477-7276
307 Absalom Worthy C Jr ◎ 477-2620
308 Rex J Ray ◎ 477-2818
309 Walker W Herman ◎ 477-2530
310★Fiore Thos A 471-1052
312 Slaughter James R ◎ 477-4840
314 Hudgins John A ◎ 477-2737
PENDERGRASS INTERSECTS
407 Carwile Robt E ◎ 477-8101
408 Paschall Brent 477-9018
409★Shore Larry B ◎ 477-8958
410 Vacant
411 Casey Saml E ◎ 477-4243
412★Strawn Dorothy E Mrs 477-5129
413★Casey Carl D 471-2274
414 Martin Lawson W
READ AV INTERSECTS
701 Blackwood Geo M ◎ 477-2890
703 Pursell Joye S
705 Womble David J ◎ 477-7510
707 Suitt Wade D ◎ 477-1614
717 Stacy Walter M ◎ 477-0240
719 Stutts Bryant L 477-1418
721 Yergan Fredk R ◎ 477-6889
722 O'Briant James L ◎ 477-3450
723 Boswell Julian L ◎ 477-4649
724 Hutchings Realty Co 477-9024
★Hutchings Martin

24

NIXON ST —FROM ALSTON AVENUE RD EAST 1 SOUTH OF WABASH

ZIP CODE 27707
1602 Spearman Clara B Mrs ◎ 682-0624
1604 Truett Wm M ◎
1605 Bass Joseph ◎ 688-2781
1606 Williams Clarence ◎ 682-0938
1607 Edger Nellie ◎ 682-7015
1608 Utley Raymond ◎
1609 Self Willie J ◎ 682-1937
1610 Ingrom Robt 688-5356
1612 Spearman David C ◎ 682-1363
1614 Singletary Lula D Mrs ◎ 682-4289
1706 Hooks Woffard II ◎ 688-1290
1808 Davis Claude ◎ 682-5269
1818 Price James W ◎
1822 W S S B Radio Station 682-4923
★Bason Ernesting 688-9140
1823 Vacant
1824★De Vone Irene B Mrs ◎
1827 Vacant

24

NOBLE ST —CHANGED TO ATHENS AV

39

NOLAND ST —FROM 2209 W PETTIGREW SOUTHEAST

ZIP CODE 27705

18

NORMANDY ST —FROM 301 RED OAK SOUTHWEST

ZIP CODE 27707
204 Robertson Carrie Mrs ◎ 682-7559
206 Joyner Charles N ◎ 682-7650
207 Shaw Wm S ◎
210 Ewing Nezzie B Mrs ◎ 682-7658
212 Williams Lindsey ◎ 682-2250
213 Tucker Wm ◎ 682-7657
214 Brown James A Rev ◎ 688-4952
216 Beasley Leo 682-7751
218 Chavis Annie B Mrs ◎
300 Arrington Elnora W Mrs ◎ 682-7535
301 Stroud Johnnie ◎ 688-3276
302 Simmons Alma ◎
303 Jackson Mattie D Mrs ◎ 682-5876
304 Roach Charlie T ◎ 682-4684
305 Hargrave Wm R ◎ 682-0876
307 Carter Golar W Mrs ◎ 682-3866

7

NORTH ST —FROM 200 BROADWAY NORTH

ZIP CODE 27701
706★Spigner Blanche S 682-3919
709★Cook Nathl
711 Ewell Roy H ◎ 688-4456
712 Vacant
713 Puckett Elliott L ◎ 688-4177
714★Jones James
CORPORATION INTERSECTS
800 Stone Hal W
802 Stone Walter J 688-6952
804 Morgan Annie B Mrs ◎ 688-1863
804½★Barbee Zora H Mrs 688-5793
806 Hilton Milvin
806½★Wiggins Elsie C 688-0675
807 Hight Juanita H Mrs
808★Harrison David R 682-7146
808½ Harrison Mary E 682-1876
809 Williamson Lina W Mrs ◎ 682-3931
810★Ward Susan 682-0958
810½ Vacant
NORTHWOOD CIRCLE INTERSECTS
819 Apartments
1 Mc Grory Wm J 688-8368
2 No Return
3★Mc Comb Glenda 682-8939
4★Ange G E
GEER ST INTERSECTS
902 Grimes Ulysses G ◎ 682-0984
HARGROVE ST INTERSECTS
1001 North Durham School 688-6497
HARGROVE INTERSECTS
1002★Mims Doris ◎
1004 Jones Harold V ◎
1006 Laverty John T ◎ 682-2232
1008★Howard Larry S 688-1458
W TRINITY AV INTERSECTS
1100 Williams Alda R Mrs 688-5314
MONMOUTH AV INTERSECTS
1201 Summerlin Jesse J ◎ 682-0529
1202★Specker Richd L ◎ 688-9088
1203 Gregory Alonzo A ◎ 688-1690
DACIAN AV INTERSECTS
1301★Grubb Foy E 688-2757
1303 Scott Cecil D ◎ 682-4946
1305 Jenkins Ted ◎
1309 Dunnegan Octavia ◎ 688-5387
1311 Davis Frances D Mrs ◎ 688-4534

YOUR Independent INSURANCE AGENT
EAVES INSURANCE AGENCY INC.
Complete Coverage For Your Protection
Telephone 489-9176
1820 Chapel Hill Road, P.O. Box 809 (27702)
At Lakewood Shopping Center

MEMBER FDIC
Liberty Bank & Trust Company
No Service Charge Checking
621 Vickers Av. Tel. 688-7365
(27701)
Drive Up Service From 8 to 6
1926 Holloway St. Tel. 688-5574

DURHAM COLLEGE
MODERN AIR-CONDITIONED FOR YEAR ROUND COMFORT
G.I. Approved — Night and Day Classes — Accredited
Accredited As A Junior College of Business
College Plaza, 3128 Fayetteville St. (27707)
Phones 688-3893 and 682-2607

"Our Know How Is Your Guarantee"
BUNTIN'S CARPETS
LT. COL. JOE S. BUNTIN, Owner
TEL. 493-2405
2699 Chapel Hill Blvd.—¼ Mile From Yorktowne Theatre (27707)

LONG'S FLORIST
Flowers
Cut Flowers
Plants,
Funeral
Designs
Dial
682-3866
Nights 596-5623
1201 N.
Roxboro St.
(27701)

American Motors
Morgan Motors, Inc.
SALES AND SERVICE
3601 HILLSBOROUGH RD. (WD) (27705)
TEL. 383-2531

51

NORTH SINGING WOODS PL (RIVER FOREST)—FROM 122 OMEGA RD NORTH

ZIP CODE 27704
4905 Scott Melvin C
4910 Vacant

51

NORTHBURY CIR —FROM 1816 ATTERBURY LA SOUTH

ZIP CODE 27705
4816★Clark Joseph F 471-1154
4819★Nagey Dave ◎
4823★Miller Russell R Jr ◎ 477-1426
4827★Howell Charles G ◎ 477-3555
4831★Hilton Jay R 477-5534
ZIP CODE

41

NORTHGATE ST —FROM CLUB BLVD NORTH 1 WEST OF GLENDALE AV

ZIP CODE 27704
CRANFORD AV INTERSECTS
1800 Nichols Saml E ◎ 477-8183
1802 Fowler Margt F Mrs ◎ 477-5709
1804 King Roy N ◎ 477-5893
1806★Murray Dwight
1808★Holleman Alvin T
1809 Fields Lawrence H ◎ 477-7935
1810 Dowdy Lindsey A ◎ 477-6027
1811 Godwin Arth D ◎ 477-7415
1812 Currin Lois Mrs ◎ 477-5463
1813 Powell Carl V ◎ 477-7484
1814★Goral Janet E 471-1102
1815★Parry Wm L 477-0372
1816 Leavitte Constance ◎ 477-0339
1817 Compton Edgar S ◎ 477-7406
1818 Burke James C ◎
1819 Stephenson Mary M 477-2702
1820 Cates Phillip T
1821 Clayton David M ◎ 477-7249
1822★Bell David 477-5134
1823 Morgan Magdalene M Mrs ◎ 477-5653
1824 Knott John B Jr ◎ 477-7039
1825 Thomas Louise F Mrs ◎ 477-5990
1826★May Robt 471-3790
RUBY BEGINS
1900 Houser Marvin F ◎ 477-7998
1901 Hall Phyllis A Mrs ◎
1903★Williams Alan G ◎ 471-1222

27

NORTHGATE SHOPPING CENTER —LOCATED AT 1000-1198 W CLUB BLVD

ZIP CODE 27701
Radio Shack 286-3264
Burton's Inc 286-4494
Carrousel Wig Salon 286-1243
Gift Corner The 286-3205
Norman Merle Cosmetic Studio 286-3836
Northgate Hair Styling Salon 286-0795
Read's Uniform Center 286-2107
Record Bar 286-9115
Swiss Colony The cheese 286-9533
Tharrington's men's clo 286-2216
Wachovia Bank & Trust Co 683-5366
Baskin Robbins 286-1908
Dalton B Bookseller 286-5405
Chess King 286-9019
Spencer Gifts 286-0671
Jarman Shoes 286-7072
Ups 'n Downs 286-9016
Jewel Box 286-5495
Thom Mcan Shoes 286-9474
Kings Row Fireplace Shop
Casual Corner 286-5489
Slacks & Things 286-0635
O'Neill's Card Shop 286-7287
State Farm Insurance Sales 286-5602
Tiffany's Bakery 286-3918
Marianne 286-1755
Mitchell's Tuxedo Rental & Sales Inc 286-7793
Wrangler Wranch 286-1869
Bell's Linen Closet 286-7795
Butler's Shoes 286-3620
Things Remembered 286-3389
Weldon's Northgate
Baldwins 682-1161
Toy City 286-0685
Roscoe-Griffin 286-4346
Chick-Fil-A 286-4312
General Nutrition 286-9013
Curtain Shop The
Foliage Place The 286-9568
Limited Edition 286-1871
Main Event 286-9809
Pappy's 286-5471
Pappy's Jr
Sears Roebuck & Co 286-2951
Sears Auto Center 286-0471
Fashion Miss
Deb Shop 286-1735
1 Carolina Optical Center 286-4402
2 Northgate Shoe Service 286-4108
6 Mayberry Inc 286-7015
8 US Po
10 Northgate Camera Center 286-3539
16 Home Savings & Loan Assn 682-9161
18 Northgate Barber Shop 286-4030
20 Central Carolina Bank & Trust Co 682-9111
66 Hahn Shoes 286-7462
70 Wills Book Store 286-2448
80 Thalhimers dept store 286-7751
88 Jones & Frasier Co jwlrs 286-4497
92 Van Straaten's 286-7775
94 Troutman's College Of Hair Styling 286-1215
150 Colonial Stores Inc gros
156 Renn's children's shop 286-7723
160 Office Area No I (Downstairs) Rooms
100 Lake Sagamore 286-9556
101 Prudential 01 286-4360
102 Moore Business Forms 02 286-2544
104 Vacant
105 Brown & Brown accts 286-9710
106 Reserve Life Insurance Co 286-9655
107 Vacant
109 Triangle Instruments scntfc optcl instrmnt serv-sls 286-4058
111 Searle Analytic & Radio Graphic radioactive equip 286-2228
162 Boy's Shop Inc The clo 286-4920
164 Young Men's Shop Inc The clo 286-4930
166 Brittain's Inc shoes 286-9660
Brittain's Children's Shoes 286-9660
170 Rose's Variety Store 286-1658
182 Kerr Discount Drug Store 268-1281
186 Boyce Bill Music Center Inc 286-0737
188 Crabtree Virginia Inc women's clo 286-4484
192 Robbins Of Durham women's clo 286-4476
196 Morrison's Cafeteria 286-2277
200 Northgate Theatre 286-9730

7

NORTHWOOD CIR —FROM 810 NORTH ST WEST

ZIP CODE 27701
201 Leathers Jerome A
202 Stewart Thos L 682-8812
203 Roule Robt C 688-1839
204 Tilley Dennis W 688-1893
205★Lily Ruth L
206 Steele John C 682-5825
207★Wilber Robert W 688-6676
208 Kirkland William H ◎ 682-6560
210★Dollar Kenny
212★Ragsdale Todd A ◎ 688-8742
213 Cooper Lennis R 682-8228
214 Vacant
215 Brooks John E 688-0283
216 Green Cliffus D ◎ 688-5394
218 Vacant
219 Duhling Mary W Mrs beauty opr ◎ 682-1242
220 Johnson Lyman M ◎ 682-9475
NORTH INTERSECTS
300 Apartments
1 Levitt Joe M 682-0267
2 Nuttall John A 682-0221
3★Williams Robt L 688-2271
4★Maynard Charles A 688-2658
301 Apartments
1 Mac Klen Lucille
2 Jones Roy 688-6219
3★Mc Swain Patricia
4 Vacant
302 Apartments
1★Echols Charles F 688-5878
2 Vacant
3 Poe F H
4★Perry Denny R 682-0608
304 Apartments
1★Gillis David
2 Cherry Leona C
3 Griffin A Randolph 682-8385
4 Carden Billie 688-6544
305 Apartments
1 Walker Russell R 688-7212
2★Ross John A
3★Patrick Michl W 682-1560
4 Hurley Ruby Mrs 682-1009
306 Apartments
1 Hurder Alex J
2 Dustin Velma W Mrs 688-4149
3 Ellis Kath W Mrs
4 Riley Jane
308 Apartments
1 Adams Saml R 688-2878
2★Stokes Benj J
3★Hill L
4★Rogers Wm M II 682-3107
309 Apartments
1★Hamlett Frank 682-7614
2 Gravitte Warren T
3 Poe James A Jr
4 Clodfelter Robt L 688-8494

27

NORTON ST —FROM 912 W KNOX NORTH 1 WEST OF DUKE

ZIP CODE 27701
1306★Sprainger David 682-8265
1307 Braswell Victor B ◎ 682-3973
1309 Trice Chesley A Jr ◎ 682-3689
1310 Nissen James A ◎ 682-4737
1311 Joywer Jessie 682-6880
1314 Johnson Mary H Mrs ◎ 688-4607
1315 Szenasy Anton ◎ 682-3683
1316 Pate Marguerite C Mrs ◎ 682-3587
1317 Kuhn Arth J
1319 Allison David A ◎ 688-5747
ENGLEWOOD AV INTERSECTS
1402 Davis Haywood M ◎ 688-2576
1403 Manson Wm Y ◎ 688-2574
1404 Holloway Wm L ◎ 688-2493
1407 Heape Jack ◎ 688-2209
1409 Holloway Vienna Mrs ◎ 688-2495
1411 Dula Wm C ◎ 688-7845
CLUB BLVD INTERSECTS

49

NORWICH WAY (HOPE VALLEY) FROM 3102 DEVON RD SOUTH

ZIP CODE 27707
3004 Hudson Fitzgerald S ◎ 489-2962
3005 Dick Macdonald ◎ 489-4110

DGMay COMPANY, INC.
CONTRACTORS
Sandblasting Painters-Paper Hangers-Decorators Art Gallery
Imperial Bldg. 215 Morris St. (27701) Phone 688-2338

45

NORWOOD AV —FROM 2213 MOREHEAD AV SOUTH 1 EAST OF ANDERSON

ZIP CODE 27707
1001 Walker Lewis D ◎ 489-2729
1007 Copeland Margt E Mrs ◎ 489-0197
1008 Klein Fritz F ◎ 489-2936
1012 Murray Francis J
1014 Greene Ronald C ◎ 489-9410
1017★Bryan Dennis 489-5048
1018 Simmons Shirley B Mrs ◎ 489-2011
1020 Curtin Lorraine Mrs ◎ 489-8594
1022 Connery Photography 489-3298
Connery M B ◎ 489-2703
1023 Howell Norman B ◎ 489-1453
MYERS ENDS
1101 Jezierski Eliz E Mrs 489-4205
PIKE ENDS
NOT OPEN
ELMWOOD AV INTERSECTS
AUBURN BEGINS

49

NOTTAWAY RD —FROM KIMBERLY RD WEST 1 EAST OF DARWIN RD

ZIP CODE 27707
3804 No Return
3808 Holsinger James W ◎ 489-2792
3813 Cranford Wm E Jr ◎ 489-4861
H5 Frank H Randolph ◎
3819 Baker Collin F Jr ◎ 489-5747
3820 Elkins Augustus C ◎ 489-2697
3822 Shaffer Lee P ◎ 489-4895
3825 Tisher C Craig ◎ 489-6384
3909 Du Bose D St Pierre Jr ◎ 489-3501
BENTLEY RD INTERSECTS
3912★Corrigan Walter M ◎ 489-4071
3915 Mc Pherson Harry T
3918 Pollard Ambrose J Jr ◎ 489-0807
3921 Boone W Waldo ◎ 489-2072
3924 Miller Charles S ◎ 489-4586
3928 Blum Lucy B Mrs ◎ 489-2203
3929 Robinson Roscoe R ◎ 489-9285
3932 Henderson Bradley E ◎ 489-3680
3936 Rollins Edw T Jr ◎ 489-6929
3937 Penny Wade H Jr ◎ 489-4004
3940 Mahaley Moses S Jr ◎ 489-4317
4000 Smith Charles W ◎ 489-9208
4001 Veasey L David ◎ 489-2633
4009★Wilson Gerald L ◎ 489-2693
4011 Heath Le Roy K ◎ 489-3249
4020 Rice A Douglas ◎ 489-4492
4021 Cochrane W Ray ◎ 489-9670
4024 Williams Mildred H Mrs ◎ 489-3971
4025 Dalton Frank P ◎ 489-1353
4029 Pounds Lois A ◎ 489-1050
4032 Daniels Thos M ◎ 489-0739
4033 Bryson Edwin C Jr ◎ 489-5417
4036 Marshall Clifford C ◎ 489-9358
4037 Smith Harwood T ◎ 489-2127
4040★Parkerson Geo R Jr ◎ 493-2469
4044 Sidbury James B Jr ◎ 489-5154

17

OAK DR (FOREST HILLS)—FROM W FOREST HILLS BLVD WEST AND NORTH IN A SEMI-CIRCLE

ZIP CODE 27707
11★Howe Robin
15 Carr G Watts ◎ 489-5213
17 Hobgood Sam H ◎ 489-9290
19 Clark Howard G III ◎ 489-4900
21 Townsend James R ◎ 489-4113
22 Carmichael Louise G Mrs ◎ 489-3130
24 Alexander S Parks ◎ 489-5103
25 Ruffin Wm H ◎ 489-5162
26 Baker Clealand F ◎ 489-3968
27 Glenn James F ◎ 489-2713
28 Haywood Egbert L ◎ 489-3189
29 Mc Pherson Saml D Jr ◎ 489-3162
CEDAR BEGINS
32 Robertson J David ◎ 489-4318
33 Rollins Steed ◎ 489-4289
34 No Return
FOREST HILLS INTERSECTS

55

OAK DR E —FROM 1902 COLE MILL RD NORTHEAST 3 NORTHWEST OF ROSE OF SHARON RD

ZIP CODE 27705
3300 Hamilton John D ◎ 383-4232
3308 Stephens Eug ◎ 383-3741
HAWTHORNE DR INTERSECTS
3401 Carson Thos W ◎ 383-3372
3407 Stasikowski J Jan ◎ 383-3763
3409★Blanton M ◎
3410 Williams Austin C ◎ 383-2805
3411 Mc Farland Larcenie L Mrs ◎ 383-2265
MEADOWBROOK DR INTERSECTS
3501 Foushee Steph R ◎ 383-2009
3502 Roghelia Floyd B ◎ 383-4536
3503 Hutchins Larry G ◎ 383-2448
3504 Lesniak David ◎
3505 Kearns Robt M ◎ 383-2295
3506 Poole James M ◎
3508 Ball R M ◎
3509 Terry Michl T ◎ 383-3475
3510★Teppy A N
3511 Perrine Ruth M ◎ 383-1361
3512 Browning Geo W
3513 Beck Pamela F
3514 Sorrell Lillian W Mrs ◎ 383-4397
3515 Campbell Ted E ◎ 383-1155
3516★Garrard Robt F ◎
3517 Long Wallace M ◎ 383-4482
3518 Pollard R Wallace ◎ 383-4709
3519 Spencer Helen G Mrs ◎ 383-1453
3520 Chace Teresa
3523 Vacant

37

OAKLAND AV —FROM 2618 HILLSBOROUGH RD NORTH 1 WEST OF ROSEHILL AV

ZIP CODE 27705
805 West Durham Pentecostal Holiness Church 286-1311
GREEN ENDS
ALABAMA AV BEGINS
900★Turner Thos
901 Hewitt Ralph A 286-2664
904 West Durham Pentecostal Holiness Ch (Annex)
907 Vacant
908★Bynun Wm L
909a Swetenburg Raymond L Jr 286-3292
909b★Gibbs Larry W 286-3144
910 Lewis Clara S Mrs ◎ 286-2743
911★Simpson Alvin 286-7606
912 Gray Thos F ◎ 286-7854
913 Ennis Alvin L ◎ 286-7269
914 Warren Thearlon 286-1825
915★Petty D
915½ Jackson Eula L 286-1713
916 Clark John A ◎ 286-9602
917 Vacant
917½ Eubanks James E 286-1891
918 Payne Ann H Mrs 286-7814
920 Barton Donnie L ◎ 286-7276
921 Smith Alice J Mrs 286-9275
W KNOX INTERSECTS
1001 Wilkins John ◎ 286-1419
1002 Rambeau Vernon G ◎ 286-1431
1004 Zeck Francis J ◎ 286-9881
1007 Phillips Ewart S ◎ 286-7874
1009 Cates Rosa B Mrs ◎ 286-2818
1010 Marlow Wm E ◎ 286-9744
1012 Walker Myrtle L ◎ 286-1812
1014★Osborn Rene C 286-9222
1015 Pilo Barbara 286-3020
1016 Hinson Earl 286-1938
1017 Vacant
1018 House Ida F Mrs 286-7109
1019 Barrow Linda J
1020 Carden Grover C ◎
1021★Collucci Vara
1023 Gee Margt C 286-2645
1026★Clark Charles N
1027 Clement Brenda D
1028★Dickens V R
★Mitchener James S III
1029 Morris Jan L 286-2196
LAWNDALE AV BEGINS
1030 Rigsbee Robt O Jr ◎ 286-2828
1031★Green Cora L Mrs 286-3767
1035 Parker Bertha W Mrs 286-0159
1036 Miller Frank B
1037 Ashley John
1038 O'Briant Ruby T Mrs ◎ 286-4741
1039★Gray Gary
1041 No Return
1042★Gardner Lytt I
1043 Scrogham Blanche N Mrs ◎ 286-9725
1044★Cleary Cathy

35

ENGLEWOOD AV INTERSECTS
1103 Pickett Cecil V ◎ 286-2844
OVAL DR BEGINS
1105 Roycroft Virginia R Mrs ◎ 286-1065
1107 Greene Edw M ◎ 286-6607
1109★Porter Ronald D
1111 Rodio Carmen J ◎ 286-4812
W CLUB BLVD INTERSECTS
1209★Koslosky Pierce
★Hunt Charlotte R ◎ 286-1175
WOODROW INTERSECTS
1300 Fischer Gregory W ◎ 286-4956
1302★Wilson Ronald L 286-3971
1303 Clayton W Elmo ◎ 286-1428
1309 Dukes Charles A ◎ 286-1163
WILSON INTERSECTS
1400 Hester Wm B ◎ 286-7419
1401 Bruce Wm T ◎ 286-4309
1402 Upchurch Roy W Jr ◎ 286-1400
1403 Wilson J Cullum ◎ 286-2758
1404 No Return
1405 Carrington Nellie U Mrs ◎ 286-7069
1406 Haney Thos L ◎ 286-2961
1407 Hammack Edith M ◎
1408 Mc Manus Thos J ◎ 286-4764
PERSHING INTERSECTS
1501 Newsome John R ◎ 286-1851
1502 Cozart Wm W ◎ 286-3933
1503 Monk H Lawrence Jr ◎ 286-0307
1504 Kelly Clara U Mrs ◎ 286-1477
1505 Mc Kay Bascom H ◎ 286-1915
1506 Ferguson Inez L Mrs ◎ 286-2704
1507 Spearman Lawrence A ◎ 286-1859
1508 Swanson Randall P ◎ 286-4691
SPRUNT INTERSECTS

THE KNOWLEDGE OF WHERE TO BUY IS AS IMPORTANT AS WHERE TO SELL GOODS

THE ROSE AGENCY, Inc.
COMPLETE OFFICE SUPPLIES AND OUTFITTERS
Notary Seals - Embossers and Corporation Seals - Rubber Stamps
111 W. Parrish St. (27701) P.O. Box 1929 (27702) Phone 688-1336

MAKERS OF FINE FURNITURE FOR THE ENTIRE HOME
1612 E. Geer St. (27701)
½ Mile Out On Hwy. 15 A North
Y and J Furniture Co.
REFINISHING REPRODUCTIONS
Phone 682-6131

GANN INDUSTRIAL SUPPLIES & MACHINE SHOP
MUNICIPAL SUPPLIES — SMITH BLAIR PRODUCTS — KENNEDY VALVES
FIRE HYDRANTS — AIR COMPRESSORS — BOILER INSTALLATION — REPAIRS
PVC-CAST IRON PIPE - CEMENT ASBESTOS PIPE
312 S. Miami Blvd. (27703) Phone 596-8178

OPEN 7 DAYS 9 AM to 11:45 PM
IVY ROOM RESTAURANT & DELICATESSEN
PARTY STORE — COSMOPOLITAN ROOM — GOURMET SHOP
1000 W. Main St. (27701) Free Parking Tels. 688-6041—682-9771

44

OAKLEY ST —FROM MIAMI BLVD EAST 1 NORTH OF PLEASANT DR

ZIP CODE 27703

21

OAKRIDGE BLVD —FROM S ROXBORO SOUTH 2 WEST OF CORNWALLIS RD

ZIP CODE 27707
2205 Bratcher Ceatrice Mrs
2210 Mc Culler Dora T Mrs ◎ 489-6970
2214 Vacant
2224 Clegg Theo R Jr ◎ 489-9836
2228 Harrington Delilah C Mrs ◎ 489-8763
2305 Yancey Doris A ◎ 489-5758
2308 Harrington Herbert H ◎ 489-5874
2309 Parker Willie A ◎ 489-4631
2433 Hamlett Geo ◎
2414 Vacant (2 Hses 2414-2508)

10

OAKWOOD AV —FROM 500 HOLLOWAY NORTH 1 WEST OF GURLEY

ZIP CODE 27701
308 Vacant
311 Thorpe's Tourist Home 682-2379
312 Vacant
CARLTON AV INTERSECTS
401 Bynum Estora ◎ 682-1737
402 No Return
402b Vacant
403 Caraway Theo ◎ 682-5173
404 Caldwell John E ◎ 688-3568
405 Parker Arth M ◎ 682-6846
406 Washington Willie
Brown Lee 688-7121
406½★Hopkin John T
407 Lyons Wm P 688-7986
FOREST INTERSECTS
502★Fuller Christine Mrs 682-0762
503 Miller Eunice S Mrs 688-5890
504 O'Neal's Rest Home
★O'Neal Millard ◎ 682-3861
506 Vacant
507a★Reid Doris S
507b Smith Russell C 688-5865
509 Patterson Eula M Mrs 682-5348
509b★Hanna Heyward
510 Lyon Wm
PRIMITIVE INTERSECTS
601★Mc Koy Lonnie
601½ Williams Lillie M Mrs 682-9539
605 Watkins Louise A Mrs 682-7242
607 Staten Isaiah
609 Moore Emma 688-0275
611 Hester Percy 682-6536
613★Cash Gracie A
MALLARD AV INTERSECTS

44

ODELL ST (HAYES TOWN)—FROM 3011 ANGIER AV NORTHEAST 1 SOUTH OF WOOD

ZIP CODE 27703
400 Edgerton Charles A ◎ 596-8741
402 Thompson Wiley
404 Flowers Pearlie Mrs ◎
406 Edwards Harold
408 Vacant (408-10)
BYRANT BEGINS
502 Anderson Fred 596-2794
504 Vacant
508★Carnes Albert ◎
511★Luke Benj

46

OGBURN CT —FROM CROMWELL RD WEST 2 SOUTH OF PINEFORE DR

ZIP CODE 27705
3402 Mitchell S Phil Jr ◎ 489-3839
3403 Blair Huston V ◎ 489-5679
3406 Roberson N Russell Jr ◎ 489-4888
3409 Rich A R ◎ 489-4595
3412 Thompson Thos T ◎ 489-5482
3415 Haswell Bobby D carp ◎ 489-7553
3416 Lunsford H Wendell ◎ 489-4679
3417 Holleman Wm A ◎ 489-5966

51

OLD BARN AV (OLD FARM)—FROM OLD WELL ST EAST 1 NORTH OF SADDLE RIDGE AV

ZIP CODE 27704
603 Vacant
607 O'Rear Bobbye N ◎ 477-0888
608★Reddin M ◎ 477-8239
611 Rowell Roberta B Mrs ◎ 477-8082
612 Vacant
615 Williams G R 471-1463
616★Cagle Alonzo ◎
620 Brown Richd A ◎ 477-1102
621 Vacant

44

OLD BRASSFIELD RD —FROM US HWY 70 E WEST 2 SOUTH OF LUMLEY RD

ZIP CODE 27703
198 Long Bessie R Mrs ◎ 596-5235
★Seely T S 596-1225

51

OLD FARM —A RESIDENTIAL AREA BOUNDED ON WEST BY ROXBORO ON THE NORTH BY RIPPLING STREAM & THE SOUTH BY SEVEN OAKS

51

OLD FISH DAM RD —FROM ROCKWAY EAST 2 NORTH ROXBORO

ZIP CODE 27704

51

OLD HARNESS PL (OLD FARM) FROM RIPPLING STREAM RD SOUTH 1 EAST OF OLD WELL ST

ZIP CODE 27704
1 Vacant
2★Mosley Fred ◎ 477-4404
6 Vacant
9 No Return
11 Vacant (4 Hses 11-16)

51

OLD ORCHARD AV (OLD FARM) FROM OLD WELL ST EAST 1 NORTH OF CANDLEWOOD PL

ZIP CODE 27704
601 Ingram Marcus V ◎ 477-8925
605★Kircher David S ◎ 477-1749
607 Jones Milton ◎ 477-7529
608 Amick Thos L ◎ 477-3090
611 Whittaker Marshall D ◎ 477-1553
612 Engle Clifton G ◎ 477-8554

38

OLD OXFORD HWY (BRAGTOWN) FROM 3400 ROXBORO RD EAST

ZIP CODE 27704
205 Eagle Drive-Inn 477-6116
209 Charlie Electric Motor Sales & Service Co 477-8482
309 Wentz Wm S Jr land surveyor 477-3624
Hunt Jerry L land surveyor 477-3624
BELVIN BEGINS
311★Copley F B ◎
335 Wood Claiborne ◎ 477-6161
341 Tippett Bill R ◎ 477-6663
370 One Hop Food Mart 471-9927
DUKE LA INTERSECTS
404 Moore O Barry ◎ 477-6660
410 James Victor E ◎ 477-6568
411 Vacant
413★Harris James C ◎ 471-1907
415 No Return
416 Graves Gene A ◎
417 Hamm Bros Displays sign pntrs & mfrs 477-6070
428★Alford Charles B 471-1749
421★Street Romie ◎ 477-0684
423★Watkins Nevie E ◎ 477-4013
433 E N O Primitive Baptist Church
519★Bullock James 477-8631
521 Rochelle Margie Mrs 477-6786
525 Jackson Vivian L Mrs 477-6873
531★Taylor Barbara A
533 Bizzell Edith Mrs 471-1033
DEARBORN DR INTERSECTS
WIGGINS ST INTERSECTS
604 Vacant (3 Hses 604-11)
612 Mayton Clarence W ◎ 477-6312
614 Green Angier L ◎ 477-6177
615 Bowling Jack H ◎ 477-6179
619 Crisp Tyson E ◎ 477-6393
620 Estes Linus C 477-1170
621 Jones Carl L ◎ 471-1083
622 Tilley Eug N ◎ 477-1061
623 Vacant (623-24)
625 Brown Ronald 471-4112
626 Jackson Ernest ◎ 477-4043
627 Murray Al S
628 Ray Grace Mrs 477-0923
631 Brown Grover L Jr
DENVER RD INTERSECTS
701 Mooney James L ◎ 477-6516
703 Dameron Sarah P Mrs ◎ 477-4971
705 Duke Wilma T Mrs ◎ 477-6617
706 Williams Dorothy Mrs ◎ 477-5033
710 Jones Virginia P 477-8502
711 Baucom Larry E
714 Carden Clyde O ◎ 477-6304
716 Baker Billy 477-1439
720 Riddle Ruby Service Station 477-6620
CRAVEN BEGINS
800 Duke Chapel Cemetery
805 Sutton James E Rev 477-4070
811 Duke's Chapel Methodist Church 477-4070
819 Needham Earl F 477-8847
902★Oakley Willie E ◎ 477-1241
908★Calhoun Larry
910 Rhew Marvin B Jr ◎ 477-6412
912 Goss Edw A 477-4108
913 Perry Marcellus L ◎ 477-4981
914 Page Bill
927 Paul Dale J ◎ 477-6928
928 No Return
931 Wrenn Prudence B Mrs ◎ 477-6296
DEAN END RD INTERSECTS
935 Wood Wm L
937 Hairr Veston C 477-5087
1007 Vacant
1015★Herndon C T
1016 Belvin Rosa L Mrs ◎ 477-6098
1017 Mikels Geo T 477-2822
1100 Catsburg Service Station 477-9935
1200 Rhew Claiborne C 477-4994
BOX NUMBERS
bx449a Wilkins Baxter L sht rock mech 477-5205
bx444 Dawson Otis C ◎ 477-6166
bx443 Latta Robt G ◎ 477-6458
bx445 Buchanan Bobby W ◎ 477-6257
bx441 Phelps Roy L ◎ 477-6552
bx422 Pope Geo E ◎ 477-6593
bx440 Stanley Saml R ◎ 477-6689
bx453 Tack Shack The riding equip

51

OLD WELL ST.(OLD FARM)—FROM RIPPLING STREAM RD NORTH 1 EAST OF PEPPERCORN ST

ZIP CODE 27704
5106 Woollard Matthew ◎ 477-0631
5107 Mills Carl D ◎ 477-8267
5110 Farmer Charles N ◎ 477-4937
5111 Cottle J B ◎ 477-6854
5112 Brantley Alton B Jr ◎ 477-8169
5115 Sales Alvin C ◎
5116 Harrison Geo W ◎ 477-6871
5117 Shambley Marvin E ◎ 477-6884
5121 Holt J Larry ◎ 477-8102
5125 Lee Donald E 477-7934
CANDLEWOOD PL BEGINS
5201 Whitmore Harry E ◎ 477-5501
5205 Yefko Helen M ◎ 477-7925
5207 Brooks Michl G ◎ 477-1746
5208 Baker Robt E ◎ 477-8956
5211★Crook Michl D 477-7235
5212 Knight James W ◎ 477-5768
5215 Steenson Bonnie J ◎ 477-8975

OLD WELL ST—Contd
5301★Woody Billie 477-1881
5305 Rock Joseph G ◎ 477-5919
5309 Cardwell Bill E ◎ 477-8639
5311 Lineberry Irene Mrs ◎ 477-8056
5400 Shipman Dennis R ◎ 477-1293
5401 Steegar David M ◎ 477-9038
5404 Skonberg Rudolph D ◎ 477-1473
5405★Lee James L ◎ 477-2260
5408 Thomas Herman E ◎ 477-7516
5409 Jones Frank ◎ 477-1491
5410 Hamilton Peggy M ◎ 477-3000
5411★Longmire B S
5415 Dugan Fortune A ◎ 471-2312
5501 Edwards Lester W Jr ◎ 477-6497
5504 Ancrum Louis D 477-1382
5505 Webb Geo ◎ 477-8640
5509★Parker Cornell ◎ 477-0724
5511★Billingsley Willie K ◎ 477-2347
5600 Bethea Joseph B ◎ 477-1771
5603★Ford Claude
5604★Elliott Willie R Jr 471-1998
5607 Crump Charles 471-1046
5608 Patterson Donnie Jr ◎ 477-3114
5609 Vacant
5613 Mc Fadden Cora C Mrs ◎ 477-1324
5700 Vacant
5701★Moore Arl V ◎ 477-8898
5704★Brown Wm E ◎ 477-6290
5705★Morris W A ◎

31
OLIVE ST —FROM 700 BROAD WEST 2 NORTH OF 1800 W MAIN

ZIP CODE 27705
8TH INTERSECTS

50
OLIVER LA —FROM REVERE RD WEST 1 SOUTH OF CLERMONT DR

ZIP CODE 27707
107 Potter Neal E ◎ 544-2237
108 Haines Wm F ◎ 544-2172
111 Arnold Lester H ◎ 544-1600
112 Hendricksen Rolf H ◎ 544-1034
115 Winslow Gale N ◎ 544-3141
116 Kirby Bill R ◎ 544-1061
117★Jehanns Lawrence B ◎ 544-1819
118 Jones Julian W ◎ 544-3912
121 Naya Miguel 544-7257
122 Alphin Oliver W ◎ 544-3032

38
OLYMPIC AV —FROM 3602 ROXBORO RD SOUTH 1 WEST OF ROCKWAY

ZIP CODE 27704
2 County Schools (Garage) 477-4713
County Schools (Mtce Dept) 477-2512

53
OMAH ST —FROM 2800 FAWN AV NORTH 1 WEST OF GUESS RD

ZIP CODE 27705
2612 Wheeley Leonard G ◎ 477-2355
2616 Roberts Rufus W
2619 Walker John C ◎ 477-2255
2700 Williams Merrill J 477-4621
2705 No Return
2708 Edwards John T ◎ 477-6019
2710 Dixon Keith L ◎
2712 Leathers Junious D ◎ 477-2754
2811 Starkey J David ◎ 477-3921
3018 Williams Eug B Rev ◎ 477-2577
3019 Apple Annie L Mrs ◎ 477-2909
3023 Hunt Betsy Mrs ◎ 477-3244
3027 Kinney John W Jr ◎ 477-7113
3029 Britt James C ◎ 477-6128

51
OMEGA RD —FROM ROXBORO RD EAST 1 SOUTH OF INFINITY RD

ZIP CODE 27704
115 Davis Geneva W Mrs ◎ 477-2064
122 Mason John A ◎ 477-6169
124★Brown J H
125★Evans R
128 Steele Clarence S ◎ 471-1350
132 Singletary Clifton
HIGH MEADOW RD INTERSECTS
201 Tyson Douglas ◎
205★Harrison C A
209 Bland
210 Johnson
211★Warren Donnell ◎ 477-1571
214 Jones Mark A ◎ 477-9091
215 Jones Tommy 477-8681
217★Snetter Richd J
218 Merritt David M ◎ 477-1018
219 Lee
220 Clayton Daisy M Mrs ◎ 477-5389
223 Vacant
224 Allen
227 Williams Edw J ◎ 477-0193
228 Posey Michl L ◎ 471-2229
230★Moore Edw E
231 Boone C Earl 477-0816
234 Moore J E ◎
FOXHUNT ST BEGINS
313 Johnson J A ◎ 477-1767
316★Dixon Ladice G Jr ◎ 477-2565
317 Jenkins Lattis W ◎
BRASSY CREEK ENDS

42
ONEIDA AV —FROM 600 SYBIL DR WEST

ZIP CODE 27703

55
ONELUSKA DR —FROM SHOCOREE DR NORTH

ZIP CODE 22705
12★Turner James L 383-1262
14★Turner James T 383-3491

29
ONSLOW ST —FROM 1400 W MARKHAM AV NORTH 3 WEST OF WATTS

ZIP CODE 27705
801 Franck Martha L Mrs ◎ 286-2346
Transient
804★Docoling Wm J
★Cobb Merle
805★Sizemore Don 286-4138
805½★Friedman Gregg A
★Linder Ginny
★Wessels John A
806★Eldridge Albert F 286-9170
807 Ebert Harry F 286-3937
808 Apartments
1 Ovington
2★Stone Madeline
3 Stevenson
4 Buttens R R
5★Austin Marshall E 286-1182
6 Churchill James M 286-0218
811 Baum Rudy M 286-4763
811½★Morgan Kervin
813 Knutton Stuart 286-0525
814★Lane Harold H Jr 286-1817
818 Edwards Wm R ◎ 286-1086
821★Stewart B A 286-1671
822★Klubl G
Lukas Victor T 286-2610
★Ahlerod Glenn 286-7293
823 Rogers Ivey F ◎ 286-3922
GREEN INTERSECTS
903 Thorpe Chester F ◎ 286-4317
905 Channelle Mattie Mrs ◎ 286-4269
906 Amey Henderson P Rev ◎ 286-7543
907 Richmond Obey ◎ 286-4574
908★Couch Pam E
★Fuller Sarah M
909 Hill Virginia L Mrs ◎ 286-6241
910 Jones Admire 286-4023
Mitchell Cornelia Mrs
911 Moore Victoria ◎ 286-3132
912 Garner James A
913 Mitchell Thaddus H 286-4534
914 Williams Lovie H Mrs 286-2131
★Lunsford Cath 286-2131
915★Whitted Glenda B
916a Blue Joseph L 286-7698
916b Watson Juanita 286-4777
917 Saint John's Baptist Church
918 Daye John T ◎ 286-7602
920 Whitted Melvin G
Roberts Wm
921 Thorpe Wayne C 286-0034
922★Mc Cummings Carolyn
923 Lunsford John H ◎ 286-0554
925 Hooker Iola B Mrs
Peace Savannah N Mrs 286-1418
KNOX INTERSECTS
1001 Lyon Herman ◎ 286-9754
1002a Brown Shuford
1002b Isaac Annie B Mrs 286-3513
1003 Goss Emmett H ◎ 286-1445
1005 Moses La Verne 286-9198
1006 Hooker Goldie M Mrs ◎ 286-4592
1007 Jenkins Zelma D Mrs 286-4307
1008 Pettiford Annie O Mrs ◎ 286-2177
1009 Woods Harvey W ◎ 286-4610
1010 Rhodes Fannie Mrs ◎ 286-4217
1011 Poole Jeff Jr ◎
1012 Meeks James
★Kanes Bill
1013 Vacant
1015 Wall Charles S ◎ 286-4118
1016 Robinson Hattie T Mrs 286-4184
Nichols Thos N 286-4949
1017a Wall James A 286-7120
1017b Mc Millan Ronald 286-9777
1018★Johnson Johnnie Mae
★Wiley Eug
1019 Williams Charles Jr ◎
1020 Bagley Fanny S Mrs 286-0243
Maine Jos W 286-2168
1021 Bass Mary E ◎ 286-3497
1022 Ferrell Vertie M Mrs
ENGLEWOOD AV INTERSECTS
1101a Gulledge Jessie 286-3208
1101b Ferrell Irma R
1103 Adams Bettye B Mrs ◎
1105★Satterwhite Betty
1107 Patterson Weldon ◎ 286-4618
1109 Swann James F
Tanner Vinston
1111 Lawrence Genaters
1113 Mitchell Roy L ◎
1115 Torian Mary D Mrs ◎
1117★Williams Diane 286-4656
Parker Griham P 286-4656
1121 Gilmore Bertha J Mrs ◎ 286-4757
1122 Walltown School (SIDE)
CLUB BLVD INTERSECTS
GUESS RD INTERSECTS

1
ORANGE AL —FROM 110 ORANGE WEST AND NORTH TO E CHAPEL HILL

ZIP CODE 27701

1
ORANGE ST —FROM 100 W PARRISH TO E CHAPEL HILL

ZIP CODE 27701
ORANGE AL BEGINS
108 Gladstein's (REAR)
Rear Peoples
114 Ferrell Watch Hospital 688-1561
116 Vacant
119 Allenton Building
117 Office Building
Suites
A USa Recruiting Ofc 688-6825
M Usmc Recruiting Ofc 682-2690
USn Recruiting Ofc 682-2800
119 Experimental Housing Allowance Program 688-8278
1st Fl Allenton Realty & Insurance Co 688-4355
Rooms
200 Tomrich Corporation
201 Vacant
203 Vacant
County Soc Servs (Experimental Housing Allow Prog) 688-8278
300 Loflin Anderson & Loflin lwyrs 682-0383
123 County Dept Soc Servs (Win Unit) 682-9267
Allenton Company The real est 688-3905
123½ Wright Real Estate Co 688-3905
CHAPEL HILL INTERSECTS

A Real Necessity in Every Office
THE CITY DIRECTORY
The Modern Up-to-Date Method of Getting Accurate Information Quickly
A Time Saver — A Money Maker For Every Business
Let Us Show You How

JAMES A. SMITH & SON, INC.
PLASTERING CONTRACTORS
FIREPROOFING — PLASTERING — STUCCO — EXPOSED AGGREGATES
WATERPROOFING
540 Gulf St., P.O. Box 11248 (ED. STA.) Durham, N.C. (27703) Tel. 596-8289

MULTI-LINE AGENCY INC.
REAL ESTATE BUILDER
RESIDENCE 477-6914
OFFICE 596-5805

39
OREGON ST —FROM MULBERRY ST SOUTH

ZIP CODE 27705

23
ERWIN RD INTERSECTS
PACE INTERSECTS
308 Vacant
309 Cribb John W 286-8149
310 Vacant
311 Cox Geo D Jr 286-1552
BYNUM BEGINS
401★Rhyne Nancy L
406★Ames W W
VANCE ST BEGINS
502 United Campus Ministry Rms 286-2825
VANCE BEGINS
CAMPUS DR INTERSECTS
DUKE UNIVERSITY RD INTERSECTS

7
ORIENT ST —FROM 701 W TRINITY AV NORTH

ZIP CODE 27701
906 Pendergrast Elwood M 682-5114
907 Hunt Claude E 688-7263
910 Vacant
913 Mc Kellar Albert J 688-2874
914 Cockrell Jack C 688-0832
915 High C Wade
918 Tilley E Carroll ◎
919 Shropshire Nanny F Mrs ◎ 688-5696
920 Draughan Charles B ◎ 682-5278
921 Oldham Herbert W ◎ 688-5152
922 Erexson Carrie L Mrs ◎
923 Acrey Lena 688-0151
925 Miller Ruby M Mrs 688-1071
926 Peninger Mazelle 682-8772
928 Williams Maude T Mrs ◎ 682-7236
929 Pendergrast Ernest E ◎ 682-2381
932 Thomas Luther M ◎ 682-5149
N & W CROSSES
DACIAN AV INTERSECTS

49
ORIOLE DR —FROM 3918 HOPE VALLEY RD EAST

ZIP CODE 27707
2308 Gibson Patricia M Mrs ◎ 493-2120
2311 Oakley Robt L ◎ 489-0930
2312 Crane Larry M ◎ 489-4903
2315★Waller Thos D Jr ◎ 493-1720
2316 Norburn Russell L ◎ 489-3983
2319 Barton Walter L III ◎ 489-4749
2320 Cruse Charles L ◎ 489-2870
2323 No Return
2327 Dent Robin W ◎ 489-9737
2328★Tambe Naren J ◎ 489-7098
2331★Dente Raymond J ◎ 489-0630

39
OSCAR ST —FROM DOWNING ST WEST 1 SOUTH OF PETTIGREW ST

ZIP CODE 27705

18
OTIS ST —FROM 300 FORMOSA AV SOUTHWEST 2 WEST OF FAYETTEVILLE

ZIP CODE 27707
2000 Adams Daisy C Mrs ◎
2002 Lucas Herman T ◎ 688-1212
2003 Wheeler Margt H Mrs ◎ 682-3029
2004 Martin Theola G Mrs ◎ 682-2912
2005 Barnes James T ◎ 682-1810
2008 Foreman Ronald C ◎ 682-4566
2010 Riddick Lola I Mrs ◎ 682-3185
2011 Cook W Lionel ◎ 682-2062
2012 Perry Robt C W ◎ 682-2485
PEKOE AV INTERSECTS
2100 Sloan Maceo A ◎ 682-6000
2104 Bright Frank ◎ 682-8215
2109 Franklin Viola 682-3397
2111 Barnes Joseph A ◎ 682-3446
2112 Lawson Andrew W Rev ◎ 682-2065
2114 Speigner Theo R ◎ 682-2433
2117 Cradle Harvey ◎ 682-8080
NELSON BEGINS
2201 Leathers Winnie J Mrs ◎
2205 Martin Isaac W 688-5484
2207a Kirk Zeda B Mrs ◎ 682-2473
2207b★Clinton Johnnie
2209a Vacant
2209b Orange Buster
2211 Mc Duffie James C carpet layer ◎ 688-9210
2213 Brown Mary L Mrs ◎ 688-0579
2217 Moore Calvin H ◎
2219 Williams Haywood ◎ 682-3233
2226 Davis Clarence 682-5097
2228 Mangum Sarah S 682-7951
CECIL ST INTERSECTS
2301 Andrews J Haskel ◎ 682-3213
2302 Mann Merlin
Steele Richd C 688-0493
2303 White Margt ◎ 682-4970
2305 Annie's Shop 688-1247
Marshall Shady C ◎ 688-1247
NS RY CROSSES
WEAVER ST INTERSECTS
2402 Johnson Fred ◎
2404 Burnett Ernest ◎ 688-1838
2405 Barnette Abbie R ◎ 682-7216
2408 Vacant
2411 Mc Laughlin Charles G ◎ 682-7350
2413 Cameron John A ◎ 682-1960
2414 Ragland Lannie R 688-3492
Fleming Ira T
2415 Vacant
2419 Butler Johnny H ◎ 688-0118
2423 Hill Jacob C ◎ 682-4833
2425 Hooker James H ◎ 688-6947
RED OAK AV BEGINS
2500 Reed Ordencie ◎ 688-1527
2501 Kearns Charles D 688-7849
2504 Pamplin Mary H Mrs ◎ 682-3092
2505 Scott Saml F ◎ 682-8479
2506 Conyers Otis L Rev ◎ 682-3684
2507 Williams Isabella K Mrs ◎ 682-4864
2508 Bullock Wm G ◎ 682-7257
2509 Estes Rudolph ◎ 682-3043
2510 King Henry A ◎ 682-7750
2511 Walker Chester A ◎ 682-6369
2512 Bryant Nettie D Mrs ◎ 688-9554
2514 Andrews M Louise Mrs ◎ 682-7710
2519 Jones Sarah H ◎ 682-8616

10
OTTAWA AV —FROM 500 N QUEEN EAST 1 SOUTH OF PRIMITIVE

ZIP CODE 27701
401 Pratt Oscar 688-3327
Andrews Sally M
403 Wesley Wm T 688-2226
405 Daye Cecil
407 Hannah Mary E
408 Hannah Ester
410 Vacant
OAKWOOD AV INTERSECTS
506 Canty Minnie Mrs 688-1292
507 Dunston Robt ◎ 682-8284
508★Holland Lula O 682-0229
509 Burns James 682-1078
Herring Percy G 688-2441
511 Melton Annie S 688-1530
Webb Joseph C
512a Burt Frances
512b Bass Ella D Mrs 688-0454
515 Riddle's Grocery 688-6550
516 Mc Lawn Ollie M 688-6456
GURLEY INTERSECTS

35
OVAL DR —FROM 1104 OAKLAND AV EAST AND NORTH IN SEMI-CIRCLE

ZIP CODE 27705
1110 Whitaker A Cecil ◎ 286-4104
1112 Fulton Julian M ◎ 286-9381
1114★Hicks Marion ◎
1116 Duncan Fred M ◎ 286-1622
CLUB RD INTERSECTS
1202 Barnhardt Agnes W Mrs ◎ 286-3700
1204 Pendergrass Eliz C Mrs ◎ 286-9788
1206 Daniel Saml V Jr ◎ 286-7044
WOODROW INTERSECTS

17
OVERHILL TER (FOREST HILLS) FROM 900 FOREST HILLS BLVD EAST AND SOUTH

ZIP CODE 27707
ENTERPRISE ENDS
706 Irion John P Jr ◎ 489-3104
710 Quinn Naomi ◎ 489-7336
Barsky Billie 489-7336
714 Crumpton John L ◎ 489-3157
720 Case J Marshall 493-1347
FOREST HILLS BLVD INTERSECTS

40
OVERLAND DR —FROM 1130 MIDLAND TER SOUTH & NORTH

ZIP CODE 27704
2122 Cole Paul B Jr ◎ 682-8670
2123 Jeffries Myrtle C Mrs ◎ 688-2266
2218 Gibson Robt W ◎ 688-4500
2222★Blacklock W R ◎
2223 Webb Lawrence W ◎ 682-3920

40
OVERLAND DR EXTN E —FROM AMBERLY ST EAST 1 NORTH OF LINDMONT ST

ZIP CODE 27704
2301 Glenn Walter E ◎ 688-6117
2305 White James K ◎ 682-6433
2308 No Return
2314 Meeks Bobby L ◎ 688-7189
2315 Fulcher Dewitt 682-8672
2317 Page Russell S ◎ 688-7744
2318 Wiggins Lee O ◎ 688-6061
2321★Proctor L L

51
OVERLOOK AV (RIVER FOREST) FROM HIGH MEADOW RD EAST 1 SOUTH OF INFINITY RD

ZIP CODE 27704
201 Pavlovich Joseph A 477-6531
202 Godley Edw S ◎
205 Thompson Gerald W 477-0104
206★Dennis Norman B
207 Boudreau Roger E 477-8720
208 Busby Glenn E ◎ 477-1087
211 Perry Andrew ◎ 477-5379
212★Lawson Jennie
215 Vacant
216 Murray Edw J ◎
217★Ross L ◎
219 Smith Reesa ◎ 471-2487
220★Chester A
223 Allen Ervin L Jr ◎ 477-7237
224 Graham James W ◎
227★Lee Elbert A ◎ 477-2018
228 Burnett Saml Jr ◎ 477-8754
230 Carter Floyd ◎ 477-2646
231★Beard D J
233 Ray Millard D ◎ 477-8276
237 Jones Willie L ◎ 477-0666
241 Wilkinson Restyne M ◎ 477-3887

28
OWEN ST —FROM 2301 ANGIER AV EAST

ZIP CODE 27703
2305 Wilkins Fred L ◎ 596-6501
2307 Mc Corkle Wm
BRUCE BEGINS
2400 Larnce Lottrell 596-3258
2401★Bagley Alphonso
2401½★Tapp L L
2403 Page Annie R Mrs 596-9110
2404 Vacant
2408 Elliott Clayborn G ◎ 596-6557
2410 Jones Lillie W Mrs ◎ 596-6153
Jackson Vada F Mrs
A Pettiford John
2411★Kultz Rozella ◎
2413 Lennon Carver M ◎ 596-4772
2415 Curry Mannie ◎ 596-8060
B★Ellender Ben
2416a★Wright G W
2417 Alexander Reddit ◎ 596-8975
2418a Mills Victor

McAFEE BROTHERS OIL CO., Inc.
SHELL OIL
FUEL OIL
LUBRICANTS
LENNOX®
Air Conditioning
Heating
-CONTRACTORS-
S. Goley St.
P.O. Box 11391
(27703)
CALL
596-8287

Belk Leggett
Durham's Largest Department Store
FREE PARKING
South Square Mall, Chapel Hill Blvd. 493-3411

OWEN ST—Contd
2418b Bailey Charles 596-7976
2420a★Catoe Donald S
2420b Streeter Hinton
BINGHAM INTERSECTS
2603 Dawson Norman ◎ 596-8946
2606★Stubbins Marie H
2607 Bagley James R ◎
2608 Thompson Jerry V ◎
BOONE BEGINS
2609 Davis Wm C ◎ 596-3090
2612★Hollingsworth John
2613★Barnes Aaron 596-2647
2615 Wilborn Margt M Mrs ◎ 596-7357
2616★Williams W W
2617 Toomer Pauline N Mrs ◎ 596-1433
2618 Dunn Carolina A Mrs nurse ◎ 596-3133
2619 Covington Ruthie Mrs ◎ 596-8714
2621 Barbee Randy R ◎ 596-5308
2622★Mc Gee Curtis S
2623 Green Geo T ◎ 596-1881
2626 Smith James A 596-1002
2627 Richardson English ◎ 596-8952
WELDON TER BEGINS
2701 Currie John W Jr ◎ 596-1608
2704 Brown Robt ◎ 596-7774
2705 Rochelle Arth L ◎ 596-7738
2706 Mason Willie M Mrs ◎ 596-3331
2707 Martin Mary D ◎ 596-8716
2709 Russell John J ◎ 596-6269
2710 Clayton Charlie ◎ 596-3551
2711 Ruffin Hezekiah ◎ 596-8078
2712★Griffin J W ◎
2714 Harris James R ◎ 596-7615
2715 Newman Fred D ◎ 596-6420
2718 Cobb Saml J ◎ 596-6121
2719 Rochelle Geo H ◎ 596-7074
2720 Jones Richd Jr ◎ 596-6949
2721 Chambers Wm M ◎ 596-6397
2722 Barnes James W ◎ 596-1069
2723★Thomas Marlin
2726 Green James D Jr ◎
2727 Faucette Wm H ◎ 596-3635
2728 Evans Floyd ◎
2729 Warren Cleo W ◎ 596-1593
2732 Roberts John L ◎ 596-3782
2733 Lewis Pauline Mrs ◎ 596-7533
2734 Garner Freddie W ◎
2735 Smith Tommy G ◎
2800 Bullock Bennie M ◎ 596-8933
2801 Bailey Homer L ◎ 596-5020
2805 Smith Horace L 596-9230
2806 Johnson Herbert J ◎
2808 Loftin Johnnie R 596-3928
2809 Brown Edith D Mrs ◎ 596-8407
2810 Taylor Lewis A ◎ 596-6576
2811 Hayes Etta M Mrs ◎ 596-6958
2815 Rogers Saml Jr ◎ 596-8042

49

OXFORD DR —FROM UNIVERSITY DR NORTH 1 WEST OF HOPE VALLEY RD

ZIP CODE 27707
3007 Montella Aidrhyen S 489-6440
3009 Patee Lorena C Mrs Mrs 489-2940
3010★Stewart Robt D ◎ 489-0448
3011 Schulz Kath H Mrs ◎ 489-4095
3015★Dunn Neil M ◎ 489-1475
3016 Wolfe J Garland ◎ 489-9567
3018 Burnett Marvin B III ◎ 489-4786
3019 Bloodworth Alex M ◎ 489-8464
3022 Elliott Robt D ◎ 489-9212
3102 Strickland John ◎ 439-6171
3103 Woody John K ◎ 489-5860
3104 Barnes James C ◎ 489-2880
3107 Rigsbee Bernice O ◎ 489-9779
3110 Brame Robt M ◎ 489-4047
3112 Blackman Joseph E ◎ 489-2017
3117 Deaton Isabelle B Mrs ◎
3119 Montgomery Gaylord C ◎ 493-2141
3121 Estes Alice H ◎
3122 Mc Donald C Maurice ◎ 489-5688
3200 Woody John K Jr ◎ 489-7719
3204 Bowling Thos B ◎ 489-0160
3205 Stephenson A Linwood ◎ 489-5335
3209★Hamer Wm L ◎
3211 O'Brien Robt W ◎ 489-4493
3214 Mc Swain Joseph A ◎ 489-9705
3218 Johnson Edw G ◎ 489-3937
3222 Sydnor Charles F ◎ 489-7106

23

PACE ST —FROM 300 OREGON WEST

ZIP CODE 27705
1700 Apartments
A Vacant (4 Apts A-D)
E Dominick A S
F Vacant (3 Apts F-H)
I★Womble Earl L
J Vacant (7 Apts J-P)
Q★Cameron Nathl
R★Broussard V O
S Vacant
T★Mc Ewen Jane D
U Vacant (4 Apts U-X)
1708 Apartments
A Vacant (4 Apts A-D)
E★Asplund Craig L
F★Ricca John
G★Stoddard Pat
H★Wright Carol Mrs
I★Cronin Thos
J★Hanratty Dennis
K★Ross Russell
L★Bauknight Steph
M★Davis Russell
N Vacant (3 Apts N-P)
Q★Calif Jorge E
R★Ogawa Hideoki
S★Henderson Randy
T★Blackwell Martin
U★Manolakos Charles
V★Morriseey Barbara
W Vacant (2 Apts W-X)
1711★O'Neill Brian 286-4630
Smith Bobby
1712 Apartments
A★Holbrook Steve
B★Rothschild T S
C★Sledge Phillip A
D★Gentile Douglas
E★Hiassen Barbara
F★Katz Andrea
G★Morris John
H★Blakeney Carol
I Vacant (13 Apts I-U)
V★Alpar Andrea
W★Gilfillian Keith
X★Dickerson Rod
1713 Smith Mark
ALEXANDER AV INTERSECTS

23

PAGE ST —CHANGED TO HULL ST

19

PALMER ST —FROM RIPLEY WEST

ZIP CODE 27707
1801 Hatley Barbara Mrs 493-1084
1802 No Return
1803 Allen Cath Mrs 489-3474
1804★Trull Robt D 497-1379
1806 No Return (1806-07a)
1807b★Beasley Barbara J 489-3129
1807c★Lupo Keith
1808 Freeman J W 489-3195
1810 Alvarez Jose F
1811 Durham Masonic Lodge No 352 (AF&AM)
CHAPEL HILL RD INTERSECTS

43

PAMLICO ST —WEST ½ BLOCK TO RAND 1 NORTH OF W MARKHAM AV

ZIP CODE 27701
616★Frost Bruce E 688-6189
618★Cates Bobby E
620 Garrett Ben 682-3085
★Lee Barry 688-0190
622★Marron Jack S
624 Colella June C 682-0843
626★Webster Stanley N 688-2760

35

PAR PL —FROM GEORGIA AV EAST 1 NORTH OF WOODROW ST

ZIP CODE 27701
2408 Brown Noah ◎ 286-7056
2410 Gobbel Luther L ◎ 286-4631

30

PARK AV —FROM 2000 SOUTHGATE NORTH

ZIP CODE 27703
507 Honeycutt Edw D ◎ 688-1517
508 Eagle Glenn E ◎ 682-5258
509 Dupree Bertie J ◎ 682-0694
Neville Ruby E
510 Dement Donnie R
511 Green Margt F Mrs 682-3768
511½ Smith Connie D
512 Dickey Earl
Carlton Lonnie T 688-1493
513 O'Briant Elsie V Mrs 688-3766
513½ O'Briant Allen R 682-8330
514 Franklin Harold
Pearson Hassie 682-4770
515 Anderson Jesse L 682-6985
516 Maynard Verla M Mrs ◎
518★Jones C P
519 Apartments
1 Marlow Rochell S Mrs 688-5040
2★Harriss J R
3★Gardner Lewis R
4 Wrenn Alberta Y Mrs 688-2905
520 Sharpe Mollie R Mrs 688-1991
Noel Rosa F Mrs 682-2876

32

LIBERTY INTERSECTS
702a Vacant
702b★Lee Larry
702c Huntley Eliz
702d Whitted Coleman D 682-1326
703a Johnson Kelly
703b Andrews Rhonda 688-2271
705 Eason Frank J ◎ 688-8430
706½ White Frances I Mrs 688-3157
Inscoe G B Mrs ◎ 688-3004
708★Brogden G D
708½ Tyrone Allen R

CAUTION . . . . . .
Pay no money in advance to Hinerari Directory Canvassers. We are led to mention this from the fact that certain parties have been fraudulently using our publications as specimens, and by that means collecting money in advance. Before signing an order, see that it has the name of the publisher of this City Directory printed thereon. We ask no payment until the work is delivered, and our solicitors have strict orders not to take advance payment for either advertising or subscriptions.

DURHAM BUILDERS SUPPLY CO.
BUILDERS' SUPPLIES of All Kinds
●
BUILDERS' HARDWARE
●
BUILDING SPECIALTIES
Customer Parking
105 S. BUCHANAN BLVD. (27701)
Phone 688-1381

CLAUDE M. MAY, Inc.
PAINTING — PAPERING — INTERIOR DESIGNING
AMPLE PARKING SPACE
1101 W. Main St. (27701) Tel. 682-9348

BLALOCK PAVING INC.
TOM BLALOCK
Driveway Specialists • Commercial • Residential
1804 Tillery Place (27610)
P.O. Box 11325 (27604) Raleigh, N.C. Tel. 834-2533

THALHIMERS
ONE OF THE SOUTH'S NEWEST AND MOST COMPLETE DEPARTMENT STORES
All Stores Tel. 286-7751
Lakewood Shopping Center
Northgate Shopping Center

PARK AV—Contd
709 Knowles Harry A ◎ 682-1704
710 Vacant
LATHROP BEGINS
801 Johnson Worth W ◎ 682-7445
802a Matherly Johnny M
802b White Evolyn Mrs 682-7762
802c Ladd Essie R Mrs 682-7285
803 Simmons Esther P Mrs ◎ 688-7458
804 Merritt Dovie R 682-2554
Williams Dennis 682-2255
805 Markham Lula M Mrs ◎ 682-2991
806a Nash Kenneth S 682-2466
806b★Holsclaw Marcus W
808★Chandler Emmett T ◎ 688-1572
809★Howe Standish S 688-6422
813 Mullen Juanita L Mrs ◎ 682-0763
Vowell Glenn R 688-1055
817a Stapleton Kenneth E 682-3134
James R Neely 688-4012
HOLLOWAY INTERSECTS
ZIP CODE 27701
904 Temple Lillian D Mrs 688-1698
905a Upchurch Jessie M Mrs ◎ 688-1780
905b Williams Flossie M 682-3582
906 Howard Jesse M ◎ 688-6792
907 Cannada Norman W 688-1293
908a Moore Margt B Mrs 682-8478
908 Morgan Martha O Mrs ◎ 682-2743
909 Davis Irene F Mrs 688-6783
909½ Oliver Oretha Mrs
910 Walker Bryant B ◎ 682-8226
911 Johnson Jarvis E Jr ◎ 688-3332
912 Smith Fleda D 688-3450
913a Grady Charles T 688-7828
913b Wall T D
914a Vacant
914b Hemrick Allen J 682-8074
915a Wilson Gladys
915b Gentry Sue P Mrs 688-5375
916a Messer Richd F
916b Smith Hazel
1004 Weatherspoon J Leon ◎ 688-8995
1005a Jenkins Eug 682-2060
1005b★Hudson Lillian C ◎ 682-5902
1006 Rudder Andrew J ◎ 688-2915
1007 Blackley Donnie T Mrs ◎ 688-2681
1008 Smith Fred B ◎ 682-4041
1009 Hamlet Dorsey L ◎ 688-7955
1010 Creel Linwood S ◎ 682-8339
1011 Lloyd Raymond S 688-3641
1012 King Gracie J Mrs ◎ 688-5135
1013 Kennedy Floyd T 688-6774
Beck Isabelle B Mrs 688-9203
1014 Odom Eddis C ◎ 682-4293
1015 Dixon Pansy L Mrs ◎ 688-6105
1016 Brannon James H 688-0254
Tuggle Betty C 682-7087
1105 No Return
1107 Lamb T Wm ◎ 688-2543
1108 Freeman Curvie K Mrs ◎ 682-5931
1110 Pleasant Janie T Mrs ◎ 688-2545
1111 Fish Periary B ◎ 688-3447
1112★Browning Danny R 682-2742
1114★Goff Buford ◎ 688-4569
1115 Harris Eva L Mrs ◎ 477-5942
1116 Jones Marice
1116½★Lynch Frances E 688-4181
EVERGREEN INTERSECTS
1202 Lynn Winnie R Mrs ◎ 682-3365
1203 Holmes Roy D ◎ 682-4298
1205 Allen John T ◎ 682-9453
1206 No Return
1207 Baker Robert L
1208 Thomasson Ila M Mrs ◎ 682-1864
1209 Hopkins Ed
1210 Wood Lyman L ◎ 682-4196
1211 Godwin Geo J
1212 Cotten Wm 682-9491
1212½ Sawloch Alice 682-4382
1213 Mickelson Dollie S Mrs ◎ 688-3643
1214 Huffman Warren W ◎ 688-6003
1215b★Mc Ghee Delois
JUNIPER INTERSECTS
(NOT OPEN)
HOLLY INTERSECTS

13

PARKER ST —FROM 700 DUKE WEST BEYOND ARNETTE AV

ZIP CODE 27701
MEUSE ENDS
614★Lovell Geo T
616★Herndon Claude C ◎ 682-4654
Later Michl M
VICKERS AV INTERSECTS
708 No Return
709 Berry Ruth M Mrs ◎ 682-8096
710★Younger John
711 Dixon Bryan A ◎ 682-1501
712 Dickson Eliz B Mrs ◎ 682-9423
713 Vacant
802 Davis James P ◎ 688-7867
806★Bwinett Jim 682-8968
807★Baker Marsha L 688-0693
★Weyhrauch Eliz A
808 Fisher Kenneth L
809★Edgar Ralph 688-7936
811 Jernigan Wm F ◎ 682-5025
ARNETTE AV INTERSECTS

51

PARKVIEW DR —FROM LOCKHAVEN DR WEST

ZIP CODE 27705
500 No Return
501★Damerow Billy W 477-6668
503★Warren Thos J Jr 477-3492
504★Freeman Vernon G ◎ 477-4972
505★Roop Tony ◎
508★Coghill Wm R 477-6921
511★Deal Wallace V ◎ 477-5336
515★Withers Sidney G 477-7933
517★Reeves Veldon F ◎ 477-5143
521★Jones Timothy
523 Smith
527 Vacant
528★Glenn Lewis D ◎ 477-3825
529★Schofield John C 471-1820
★Clinard Danny 471-1820
600★Farlow Earl O elec contr ◎ 477-2417
601★Williams Betty 477-7263
603 No Return
604★Gruca Edw 477-8608
607 Haus
613★Barber Womak H Jr 477-6081

2

PARRISH ST E —FROM 200 N MANGUM SOUTHEAST

ZIP CODE 27701
103 Wright's Barber Shop 682-8630
107 County Dept Of Social Servs (Food Stamp Ofc) 688-8291
107½ North Carolina Voter Education Project The 682-1222
Garrett & Sullivan Inc consultants 682-6994
Garrett Nathan T acct 682-6994
108 Friendly Loan Co Of Durham Inc The 688-4868
108½ Office Building
Rooms
201 Green's Alteration & Dressmaker 682-7019
202 Vacant
111 Public Hardware Inc 688-4321
113 Durham Blood Bank 688-5739
113½ Vacant
115 Southern Photo Print & Supply Co 682-5098
117 Love Geo C Jr registered land surveyor 682-1879
119 United TV Center 688-7349
121 O'Brient's Music Store Inc 682-2626
122 Vacant
124 Pearson Music Co (whse)
126 Vacant
127 County Dept Soc Servs (Non Support Ofc) 688-4464
127½ Hamilton's Ladies Alterations & Restyling 688-6965
128 Montaldo' S Of Durham Nc women's clo 688-2331
CHURCH INTERSECTS
201 Leary's Bail Bonds 682-2722
203 Swinger's Bookstore 682-0094
209 City Parking Lot No 8 (Metered)
ROXBORO INTERSECTS

1

PARRISH ST W —FROM 200 N MANGUM NORTHWEST TO N MARKET

ZIP CODE 27701
ORANGE BEGINS
104 North Carolina Mutual Life Insurance Company (Br) 682-9201
105 Andrews Direct Tailors 688-2729
106 Rose Furniture Co Inc 688-4796
107 Hackett Duval Florist 688-7319
Southern Designing Decorating Co whol florist 688-7319
109 My Shop (REAR)
111 Rose Agency Inc The ofc sups 688-1336
112 Mutual Savings & Loan Assn 688-1308
Pearson Malone Johnson De Jarmon & Spaulding lwyrs 682-5407
113 Van Straaten's (Rear Ent)
114 Self Improvement Cntr 688-8209
116 Mechanics & Farmers Bank 683-1521
117 City Hall Annex (REAR)
118 Christian-Harward Furniture Co Inc 682-0304
121 Woolworth F W Co (Rear Ent)
122 Perry's Barber Shop 688-6190
124 County A B C Board Store No 1
126 G F C Corp 682-9281

3

COCORAN INTERSECTS
MARKET INTERSECTS
201 Trust Building
Rooms
201 Nello L Teer 688-3016
202 Vacant
203 Nello L Teer
204 Atlas Realty & Insurance Co Inc 682-6191
208 Nello L Teer
210 Nello Teer (Ofc)
212 Nello Teer (Aggregate Div) appraisers 682-6191
218 Penn Mutual Life Insurance Co 688-3160
222 Nello Teer (Payroll Dept) 682-6191

Wm. Muirhead Construction Co. Inc.
COMMERCIAL • INDUSTRIAL • HIGHWAY
General Offices 682-9215
Muirhead Asphalt 682-9219
Constructors Concrete 682-9211
Building Supplies And Shop 682-9214
1435 Camden Av. At N and W R.R. (27704)
P.O. Box 2012 (27702)

REALTOR®
SOUTHLAND ASSOCIATES
Realtors and Insurors
MEMBER NATIONAL ASSOCIATION OF INSURANCE AGENTS

W PARRISH ST—Contd
3d Fl Central Engineering & Contracting Corp 682-6191
3d Fl Teer Nello L Co 682-6191
309 Nello L Teer
312 Vacant
4th Fl Nello L Teer
502 Teer L Nello
503 Watkins Wm M phys 688-3487
508 Vacant
510 Harris Guy V dentist 688-1190
201 Vacant (2 Rms 513-514)
5th Fl Thomas & Olive Inc consulting engs 682-3715

51
PARTRIDGE ST (OLD FARM)—FROM SEVEN OAKS DR NORTH 1 EAST OF CARRIAGE HOUSE APTS

ZIP CODE 27704
5102 Duke Pattie W Mrs ◎ 477-0968
5104 Garrison Cecil E 477-7281
5108 Blackard Charles G ◎ 477-6273
5110★Bowen Jack
5111 Harward Ronnie W ◎ 477-3937
5114 Gilleskie Alex J ◎ 477-0268
5115 No Return
5116 Amigo Jorge L ◎ 477-6548
5119 Williams Bobby ◎
5120 Johnson Leath C ◎ 477-8373
5200 Mc Leroy Charles E Jr ◎ 477-1739
5201 Turner Carolyn S Mrs
5204 Dickens Matt Jr ◎ 477-4163
5205 Pieczynski Norman F ◎ 477-3796
5207 Kelly John D ◎ 477-1734
5208 Harriss Wm G ◎ 477-1120
5210 Turner David C
5211★Williams James D Jr ◎ 471-1698
5215 Gordy Richd H Jr 477-1894
5216 Weaver Richd L ◎ 471-1460
5219 Ellis Clarence H ◎ 477-1265
5220 Creech Bennett R ◎ 477-0337
5223★Bliss Michl B ◎ 477-5956
5300 Bruhn A Rahn ◎ 477-8683
5301 Bryant Herman G Jr ◎ 477-1376
5304 Weaver Tommy D
5305 Mc Phail Andrew T ◎ 477-9039
5307 Vacant
5308 Black John T ◎ 477-0305
5311 Lasater David M ◎ 477-6248
5312 Rupert Clyde L ◎ 477-9184
5315 Murphy Terrence J ◎ 477-8876
5316★Young R J ◎
5319 Mahaffey David W ◎ 477-0871
5320 Cole Ladele B ◎ 477-0878
5323 Fultz Saylor J Jr ◎ 477-1368
5324 Mc Leod Willie T ◎ 477-0614

51
PATROIT CIR

ZIP CODE 27705
5 No Return
6★Crystal Irene Mrs ◎
8★De Vinny Carolyn ◎
10★Parr Blaine F ◎
16★Rastauskas Vitolis ◎
19★Pochinski John L
23★Ennis Louis S ◎

38
PAUL RD —FROM THOMPSON ST NORTH 1 SOUTHEAST OF OLD OXFORD HWY

ZIP CODE 27704
103 Vacant
106 Ragan Katie O Mrs ◎ 477-6698

38
PAUL RD RT 5 —FROM THOMPSON RD NORTH 1 WEST OF FELLOWSHIP DR

ZIP CODE 27704
bx6 Hearndon Alvis M ◎ 477-6308
bx8 Belvin Theora ◎

2
PEABODY ST E —FROM 121 S MANGUM SOUTHEAST TO SALEM 1 NORTH OF SCL

ZIP CODE 27701
ROXBORO INTERSECTS
320 Vacant
331 Johnson Motor Co Inc (serv ent)
337 Vacant
QUEEN ENDS
400 Parking Lot
409 Vacant
412 Sears Roebuck & Co (parking lot)
DILLARD INTERSECTS
509 Vacant
512 Vacant
520 Zion Tabernacle
522 Party Time Ice Co & Gro 682-6722
523 County A B C Board Store No 4

26
ELIZABETH INTERSECTS (NOT OPEN)
CLAY INTERSECTS
1005 Cates Arth G ◎ 688-5465
1007 Rhodes Inez
1009 Vacant
LAUREL ENDS
1101 Orr Edgar A ◎ 682-8648
STOKES ENDS
1203 Vacant
ALSTON INTERSECTS
1301 Vacant
ZIP CODE 27703
1905★Bond Auriel S Mrs
CARDEN AL ENDS
2001 Herndon Zora
2002 Miller & Norburn Inc 596-9309
2005 No Return
DRIVER AV INTERSECTS
SALEM ENDS

3
PEABODY ST W —FROM 122 S MANGUM NORTHWEST TO S BUCHANAN RD 1 NORTH OF SOU RY

ZIP CODE 27701

11
CORCORAN INTERSECTS
CIGARETTE INTERSECTS
Liggett & Myers Inc (Whse)
FULLER ENDS
DUKE INTERSECTS
GREGSON INTERSECTS
BUCHANAN RD ENDS

34
PEACE ST —FROM 500 E TRINITY AV NORTH

ZIP CODE 27701
E LYNCH ENDS
N&W (NO CROSSING)
1511 Gel Inc 682-5644

36
TATE BEGINS
(NOT OPEN)
LYNCH ENDS
1606★Johnson L C Mrs ◎ 682-7986
1607 Sturgeon M Jane Mrs ◎ 682-6009
1609 Nesbitt M Wilson Rev ◎ 682-3398
1610★Dalzell Michl R ◎ 682-2567
1612 Fletcher Wm O ◎ 688-6133
1613 Woodall Jacob A III ◎ 682-7920
1615 Winston Priscilla Mrs ◎ 688-1453
1616 Johnson Michl B ◎ 682-8887
1619★Hussey Billy F ◎ 682-0187

8
PEACHTREE PL —FROM 1 BLK SOUTH OF 110 N ELIZABETH ST NORTH

ZIP CODE 27701

10
PEARL ST —FROM 800 GILBERT NORTH 1 EAST OF ELIZABETH

ZIP CODE 27701
MALLARD AV INTERSECTS

21
PEARSON ST —FROM S ROXBORO NORTH 1 WEST OF CORNWALLIS RD

ZIP CODE 27707
106 Liggins Willie E ◎ 489-0659
112 Cogdell Levester ◎ 489-9274
116 Shaw Estelle O Mrs ◎ 489-6123
119 Hicks Augusta Mrs ◎
120 Banks Major
121 Cook Rebecca M Mrs ◎
512 New Bethel Mission Holiness Church
513 Robinson Robt ◎ 489-2931

18
PEKOE AV —FROM DERBOME SOUTHEAST

ZIP CODE 27707
202 Henderson James J ◎ 682-4456
203 Hughley Judge N Rev ◎ 682-8890
204 Duncan Robt G ◎ 688-7884
206 Clement Wm A ◎ 682-2533
207 White G Wendell ◎ 688-7618
209 Holt Sterling M ◎ 682-2432
211 Horry Ruth N ◎ 682-3187
OTIS INTERSECTS
304 Thompson M Hugh ◎ 682-3422
305 Randolph Robt P ◎ 682-4961
306 Johnson Gloria D Mrs 688-7232
307 Dudley Saml L ◎ 682-4779
309 Martin Joseph H ◎ 682-8302
310 Lambeth T Earl ◎ 682-2705
CONCORD INTERSECTS
400 Cox Emma G Mrs ◎ 688-6545
401 Farrington Lillie B Mrs ◎ 682-2706
402 Day Willie ◎ 682-3433
403 Tuck Cora J Mrs ◎ 682-2704
404 Massey Alex B ◎ 682-0619
DUNCAN BEGINS
405 Toole Edw N ◎ 682-6506
407 Gates Vivian M ◎ 682-2703
409★Copeland Ron
410 No Return
411★Bostic Melvin D ◎ 688-1894
412 Malone Clarence C 682-4731
FAYETTEVILLE INTERSECTS

47
PELHAM AV —FROM CURRIN AV SOUTH 1 WEST OF JAMES

ZIP CODE 27707

50
PELHAM RD (PARKWOOD)—FROM CLERMONT DR SOUTH

ZIP CODE 27707
5201 Devereux Curtis R 544-3948
5202 Robbins Alan C ◎ 544-1443
5203★Hernivall Avis 544-1242
5208 Gaillard James S ◎ 544-1266
5211 High David B ◎ 544-2602
5212 Haas Wm E ◎ 544-3077
5215 Johnson Billy W ◎ 544-3309
5216 Mc Carn Robt F ◎ 544-2471
5219 Whitener Kenneth G ◎ 544-1511
5301 Matthews Hazel B ◎ 544-3924
5305 Sheffield Bill ◎ 544-2278
5306 Mc Call Kenneth L ◎ 544-1913
5310 Pinkerton Cecil ◎ 544-3150
5311 Dudley Kenneth H ◎ 544-2461
5314★Ward Glen A ◎ 544-7332
5315 Schlageter Barbara E Mrs ◎ 544-2715
5317 Convery Richd J ◎ 544-1108
5321 Breese Geo R ◎ 544-1566
5325 Jackson David K ◎ 544-3854
5401 Brent David A ◎ 544-3575
5405 Alton Harold E ◎ 544-3860
5416 No Return
5501 Ellis B J Jr ◎ 544-2524
5504 Summerlin James D ◎ 544-7174
5505 King Francis J ◎ 544-3510
5508 Vacant

THE fs furniture shoppe INC.
FINE FURNITURE
6901 Glenwood Avenue (27612), Raleigh-Durham Hwy., U.S. Hwy. 70
307 E. Barnes Street, Wilson, North Carolina (27893)
savings to 60 %
Phone (919) 787-1513
Phone 919-237-3500

J. SOUTHGATE & SON, Inc.
Established 1872
INSURANCE SPECIALISTS
FIRE—CASUALTY—AUTOMOBILE—BURGLARY
BONDS—MARINE—HOSPITALIZATION—HEALTH and ACCIDENT—LIFE
1013 Broad St., P.O. Box 1651 (27702)
Phone 286-2905

RILEY PAINT CO. AND WAREHOUSE, Inc.
MURPHY PAINTS
Colorizer—Paints
DuPont
Imperial Wallpaper
and Vinyl Wall Coverings
One Block North of Ball Park
Dial 688-1315 — 732 Washington St. (27701)

PELHAM RD—Contd

5509 Pate Donald F ◎ 544-2626
5512 Loudermilk Glen A ◎ 544-1538
5513★Benson Ferres B ◎ 544-1285
5519 Smith R T 544-7144
5601 Gallimore Rod A ◎ 544-1447
5603 Beard Clayton 544-2540
5606 Totty James L ◎ 544-1607
5610 Little Wm I 544-3646
5614 Shepherd
5616 Linthicum James E ◎ 544-1404
5617 De Leon J Mario ◎ 544-2789
5620 Rao A Vijaya ◎ 544-7009
5625 Thrower Wm L Jr ◎ 544-3935
5628★Shuliang Lee 544-3283
5629★Stone Howard E Jr 544-1132
★Fleshmann James 544-3371
★Zeigler Charles L 544-7177

51

PENDERGRASS ST (BRAGTOWN) FROM 400 CRUTCHFIELD NORTH BEY NEWSOME 3 WEST OF ROXBORO RD

ZIP CODE 27704
3701 No Return
3705★Lockamy Mike J
3707 Hargis Raymond W ◎ 477-3905
3708 Hall Douglas L Jr 471-1233
CARVER INTERSECTS
3808 Blalock Nelson E ◎ 477-0107
3809 No Return
3810 Mangum Wm W ◎ 477-2344
3811 Pendergrass David W ◎ 477-8331
3813 Bryant Posey L ◎ 477-4817
3814 Cutts Danl R ◎ 477-2821
3815 No Return
3816★Harris Mike
NEWSOME INTERSECTS
3901 Neville Pearl L Mrs ◎ 477-0045
3903 Martin Nannie K Mrs 477-8926
3905★Phillips Wesley ◎
3907 Phillips Raymond L 477-8372

35

PENNSYLVANIA AV —FROM SPRUNT AV NORTH 1 WEST OF BROAD

ZIP CODE 27705
1400 Davis Doris H Mrs ◎ 286-1731
1403 Mc Gee John R ◎ 288-9206
1404 Waller Thos D ◎ 286-1749
1405 Norton Allyn S ◎ 286-3774
1406 Honeycut Eliza G Mrs ◎ 286-7849
1407 Gattis Claude W ◎ 286-0080
1410 Napier Mattie M Mrs ◎ 286-3449
1412 Peterson Glenn E ◎
1414 Mc Millan James D ◎ 286-1054
1415 Kendrick Lewis W ◎ 286-3769
1416 Dubuc Wilfred A ◎ 286-1921
1418 Bobbitt Philip M ◎ 286-0004
1419 Kurtz Blanch M Mrs ◎ 286-9360
1420 Rigsbee Edwin K ◎ 286-1652
Maples Henry R 286-3164
1421 Lane Thos M ◎ 286-9498
1422 Eaker Melvin J ◎ 286-0195
1423★Parker Thos E 286-3563
1424 Mencke H Le Roy ◎ 286-1626
1425 Ennis Harvey L ◎ 286-3447
1426 Cheek Joseph B ◎ 286-9023
1428 Stragand Gilbert N ◎ 286-7855
1429 Buxton James W ◎ 286-2714
1431 Mc Dade Hattie H Mrs ◎ 286-3446
SUNSET AV INTERSECTS

You save more than money with
UNITED STATES SAVINGS BONDS
Buy them where you work or bank

51

PEPPERCORN ST (OLD FARM) FROM RIPPLING STREAM RD SOUTH 1 WEST OF OLD WELL ST

ZIP CODE 27704
5101 King Burton E ◎ 477-5245
5102 Williams Edgar W ◎
5105 Yelvington Robt M ◎ 477-1112
5106 Fyfe Wm D ◎ 477-1965
5109 Allen Rich ◎ 477-1522
5110★Reid James ◎ 477-1770
5111 Harriss Marvin J ◎ 477-7102
5114 Quintana Jose B 477-8476
5117 Mitchell Cecil R Rev ◎ 477-8301
5118 Eubanks Albert T ◎ 477-3586
5120 Evans Ray H ◎ 477-2794
5121 Eason Glenn A ◎ 477-1121
5124 Vacant
5125 Wilson Moses E Jr ◎ 471-1253
5200 Roberson R L 477-0825
5201 Denny Betsy J
5204 Gilmore Exter G Jr ◎ 477-4236
5205★Mc Neil C T ◎
5206 Lassiter Charles ◎ 477-9140
5209★Gunter G L
5210 Lloyd James W ◎ 477-0697
5214 Neal Geo F Rev ◎ 471-1490
5215 Mc Coy Walter ◎ 477-6614
5217 Vacant
5218 Sims John W ◎ 477-1126
5220 Davis Harold R ◎ 477-7532
5221 Penny Clyde ◎ 477-5427
5224 Speight Dennis J ◎
5225 Hunt John A ◎ 477-3975
5227 Jones Robt B ◎ 477-1174
5300★Weddle Ronald M 477-5731
5303 Campbell Robt ◎ 477-4780
5304★Archer David L 477-1401
5306 Downey Wm F Jr ◎ 477-1620
5307 Dunaway David H ◎ 477-0194
5310 Johnson Duane G ◎ 477-7047
5311★Engstrom Bert A ◎ 471-1088
5314 Bell Hugh C Jr ◎ 477-0828
5315★Clay H C ◎
5318 Shumate James ◎
5319 Leonard Clyde Jr ◎ 477-6495
Leonard Mark G
5322 Sigler Joe H ◎ 477-8771
5324 Lyon Clarence J ◎ 471-1482
5328★Moore Malvin E ◎ 477-5943
5400 Sessoms Carlie B ◎ 477-0186
5404 Vacant
5407 Wegman Edw J ◎ 477-0027
5408 Darvin Charles H ◎ 477-2828
5412★Rhodes Robt L ◎ 477-0261

45

PERKINS RD —FROM ANDERSON WEST

ZIP CODE 27706
2402★Mickey G H ◎
2404 Davies Isla
2409 Brill Jennie T Mrs ◎ 489-7705
2413 Freedman David ◎ 489-5150
2414 Greuling Eug ◎ 489-4277
2417 Kamin Henry ◎ 489-4278
2418 Cahoon Lilian W Mrs ◎ 489-4125
2419 Engelhart Max D ◎ 489-4390
2420 Lemen Wilhelmina ◎ 489-6880
2421 Hilliard Charles A ◎ 489-2218
2425 Reade Ethel G 489-4241
2428 Upchurch Murray H ◎ 489-9236
2429 Hedgpeth Elizabeth G ◎ 489-8435
DWIRE PL INTERSECTS
2500 Saylor Lettie M Mrs ◎ 489-2177

51

2501 Hoyler Hamilton M ◎ 489-2494
2505 Bowers H Franklin Jr ◎ 489-6019
2510 Hill Robt L ◎ 489-2163
2511 Mc Carty Kenneth S Jr ◎ 489-2638
2516 Kuder G Frederic ◎ 489-2159
2517 Phillips James H ◎ 489-6888
BRUTON RD ENDS
2521 Gordy Walter ◎ 489-4206
2525 Blum Jacob J ◎ 489-2001
2528 Anderson Roger F ◎ 489-1258
2529★Boineau Barbara Mrs ◎ 489-3408
2535 Miller Bruce W wrtr ◎ 489-5721
CRANFORD RD INTERSECTS

31

PERRY ST —FROM BROAD WEST 1 NORTH OF W MAIN

ZIP CODE 27705
IREDELL ST INTERSECTS
1902 Blacknall Memorial Presbyterian Church 286-1316
1914 Cole Construction Co Inc 286-1123
1916 Barton Electric Construction Co Inc 286-4454
1918 Modern Printing & Lithographing Inc 286-7681
Kent Sales Co ofc furn 286-1803
1920 Carolina Carpets & Interiors Inc 286-0754
1920½ Labor Hall
United Textile Wkrs Of Am A F L Local 257 286-3260
9TH INTERSECTS

35

PERSHING ST —FROM 1500 MARYLAND AV WEST BEY ALABAMA AV

ZIP CODE 27705
2000 Best Margt B Mrs ◎ 286-1100
2002★Mizesko Terry W 286-7486
2004 Wade Harry H ◎ 286-9686
2007 Liles Vance W ◎ 286-7914
2008 Eakes M Ruth ◎ 286-2327
2009 Holt Thurman M ◎ 286-2705
2010 Stegall Larry F 286-7046
2011 Hall Thaddaeus B ◎ 286-4951
2012 Bobbitt Winford F ◎ 286-1057
2013 Moore Viola E Mrs ◎ 286-7355
2015 Aiken Fred F ◎ 286-2659
2016 May Edwin J Jr ◎ 286-3293
2017 Smith Edna A Mrs ◎ 286-9213
2018 Benton Paul R ◎ 286-0258
2019★Cala Peter M 286-4570
2020 Malion Harold E Jr ◎ 286-2628
2021 Rosser Margt S Mrs ◎ 286-9544
2022 Watson Mary S Mrs ◎ 286-4804
2023 Wolfe Rose M Mrs ◎ 286-1421
2024 Newsome Reuben S ◎ 286-1432
2025 Johns Helen S Mrs ◎ 286-1894
2026 No Return
2027 Corrins David L ◎
2028★Vernon Robt V ◎
2029 Hall Kenneth T ◎ 286-1052
CAROLINA AV INTERSECTS
2101 Ray Rupert D Jr ◎ 286-1549
2104 Lougee Virginius B Jr ◎ 286-4710
2107 Fairey Wm A ◎ 286-1021
2108 O'Briant Ernestine B ◎
2109 Brogden Wm T Rev ◎ 286-9894
2111 Couch Wm T ◎ 286-2650
2113 Wheeler Aubrey L ◎ 286-1489
2115 Wheeler G Denny ◎ 286-1518
2116 Henkens Robt W ◎ 286-0504
2117★Spicer E D ◎ 286-1719

DUTCHVILLE BUILDERS SUPPLY, Inc.
Dutch Boy
COMPLETE LINE OF
BUILDING SUPPLIES - PAINTS - HARDWARE
PHONE 528-1591
Lake Rd., P.O. Box 705 — Creedmoor, N.C. (27522)

PERSHING ST—Contd
2118 Kearney Wm A ◎ 286-7158
2119★Beecher John 286-1517
★Puckett Scott C 286-0572
2120 Ferrell Carol D Mrs
2121 Lovette Edw H ◎ 286-7491
2122 Crabtree John W ◎ 286-2182
OAKLAND AV INTERSECTS
2201 Cavin Wade L ◎ 286-1710
2204 Potts Linwood W ◎ 286-7585
2205 Parks Ella W Mrs ◎ 286-2656
2206 Earp Gladys S Mrs ◎ 286-3238
2208 Elkins James P ◎ 286-1633
2209 Gunter Benj L ◎ 286-9427
2210 Stovall Francis A ◎ 286-1732
VIRGINIA AV INTERSECTS
2303 Cempner Walter ◎ 286-8236
2306 Peschel Ernst ◎ 286-1698
ALABAMA AV INTERSECTS

4

PETTIGREW ST E —FROM S MANGUM SOUTHEAST 1 SOUTH OF SOU RY

ZIP CODE 27701
100 Vacant
ROXBORO ENDS
104 Carolina Distributing Co Inc beer & wine 683-5491
312 Walters C W Co Inc 682-0417
320 Le Grand Beauty Salon 682-2413
326 Vacant (326-28)
332 Garrett's Biltmore Drug Store 688-1961
332½ T & A Starlite Grill
Childs J A Grocery
334 Biltmore Hotel
336 Radio Stadio Masonic Building
400 Cox Barber Shop
Papa Jack's Cut Rate Six Pack beer 682-8213
400½ Vacant
406 Eat More Luncheonette
406½ Murray's Sport Shop confy 682-1748
408 Vacant
410 Bull City Barber Shop
412 Vacant
418 Triangle Barber Shop
418½ Apartments
1 Inges Roger
RAMSEY BEGINS
432 Toole E N & Son contrs 682-3486
436 Carolina Times The newspaper 682-2913
United Publishers Inc 682-2913
438 Turner's Beauty & Barber Supplies 688-6709
440 Vacant
DILLARD ENDS
RAMSEY BEGINS
500 United Organization For Community Improvement 688-5976
502 Pee Wee's Shoe Shop reprs
504 Service Printing Co Inc 688-2394

14

BRANCH PL BEGINS
508 Bull City Watch & Radio Service
510 Vacant
537 Mc Ghee Coal & Oil Co 682-0496
Head M H & Son Inc coal retail 682-0496
COZART AL BEGINS

20

ROWLAND ENDS
FAYETTEVILLE BEGINS
605 Vacant
ELM INTERSECTS
COLEMAN AV BEGINS
HUSBAND BEGINS
LYON INTERSECTS
GRANT INTERSECTS
904 Royal Lula M Mrs 682-3256
908★Mills Hubert
910 Griffin Sersie W Mrs 682-2539
910½ Mills Abbie 682-3632
COLFAX BEGINS
1006 Red Rooster Drive Inn restr 682-4981
1010 Thomas & Howard Cash & Carry 688-0391
MURPHY BEGINS
1104 Bandag Recapping (Div Of Ingold Tire Co) 688-2974
CHATHAM AL BEGINS

24

ALSTON AV INTERSECTS
SMITH BEGINS
1300 Southern Coach Co Inc 688-1230
Package Delivery Service Inc 688-1230
1312 City Water Department stge
1324 Vacant
AMBER PL BEGINS
1402a Shell Mary J Mrs 682-5924
1402b Brooks Mollie 682-0679
1404 Jacobs John H 688-2701
1406a Smith Herbert M 688-0418
1406b Vacant
1408b Parker Willie T
SOWELL AV BEGINS
1502 Vacant
1502½★Reed John H 682-0880
1504★Moore Lois S
1506 Priestly Bernice B Mrs 688-8959
1508 Sowell Frank G ◎ 688-4071
1509 Vacant
ZIP CODE 27703
1602 Vacant
PLUM INTERSECTS
1704 Mitchell Margt 682-8486
Jones J C 682-0745
BERNICE BEGINS
1802★Waddell Elmer H 596-4447
1804a Hunt Mary H Mrs
1806 Dawson Clementine J Mrs
BACON BEGINS
1904 No Return
1910 Pendergraph & Thomerson Electric Co Inc 596-1304
1912 Trico Electric Supply 596-1396
CLAY ENDS
2002 Mead Containers (Division Of Mead Corp) box mfrs 596-8231
RESERVOIR BEGINS
HARNETT ST BEGINS
2200 American Bakeries br 596-5622
2210 Pifer Industries Inc sht mtl wkr 596-8281
SCOGGINS AV BEGINS
2304 Green Nettie B Mrs 596-5592
NEW BEGINS
2418 Worth Chemical Corp 596-1386
HAYS BEGINS
SOUTHERN RY CROSSES
2503 Carolina Welding Supplies Inc 596-2959
HAWK BEGINS
SHORT BARBEE BEGINS
2740★Brown Olivia
CITY LIMIT
2802 Crenshaw Robt W ◎
2804 Peace James T ◎ 596-3632
2806 Eatman Ethel C Mrs 596-2670
2811 Southern Railway Sys 596-2911
ELLIS RD INTERSECTS

13

PETTIGREW ST W —FROM JUNCTION OF S MANGUM NORTHWEST BEYOND JORDAN

ZIP CODE 27701
S CORCORAN ENDS
BLACKWELL BEGINS
CARR BEGINS
MICHIE BEGINS
201 American Tobacco Co The 682-2101
ASHTON PL BEGINS

11

CHAPEL HILL INTERSECTS
DUKE INTERSECTS
GREGSON INTERSECTS
WILKERSON AV BEGINS
MILTON AV INTERSECTS
FERRELL AL BEGINS
1115 Duke University (Htg Plant)
MYRTLE DR UNDERPASS
ROWAN AL BEGINS
1207a Perry Albert W
1207 Vacant
1211 Hope Bessie Mrs
1215 Plummer Ida Mrs ◎
Duke Univ Press Shipping

23

POWE BEGINS
1407 Kreps Clifton H 286-3701
1417 Hillcrest Convalescent Center Inc 286-7705
SWIFT AV BEGINS
1503 Sheffield Ann
1507★Holmes Janet 286-0695
2 No Return
Rear★Manzer David 286-0695
1515 Hillhaven Convalescent Center 286-0751
CASE INTERSECTS

39

ERWIN RD INTERSECTS
OREGON INTERSECTS
1709 Rearden R Virgil 286-9523
ALEXANDER AV INTERSECTS
1801 Vacant
1807 Ivey Charles A 286-1798
Jackson W Robt 286-4295
1811 Blake Blanche H Mrs 286-4969
1811½ Stone Harry J 286-3237
1815 Vacant
RUTHERFORD INTERSECTS
1903 Kirby James L 286-4059
1909 Nowell Lorenza A 286-4371
ANDERSON BEGINS
2001 Gee Perry J 286-3188
ELBA BEGINS
2121 Vacant
PRATT BEGINS
LYON'S AL BEGINS
NEAL BEGINS
2301 Oliver Wilbert
2307a Kendall Anner L Mrs 286-4160
2307b★Johnson Thos
RINGLING BEGINS
2313 Freeland Lottie B Mrs ◎ 286-4037
2315 Scarlett Ernest 286-3532
2317 Scurlock Elijah D ◎ 286-9629
2321 Lyons Minnie C ◎ 286-0207
BARNUM BEGINS
2401 Mayberry Grocery 286-2810
Mayberry Henrietta G Mrs ◎ 286-5983
2405 Harris Claude E 286-1048
CREST BEGINS
2419 Mc Millen Mary F
Vacant
2421★Olsen Billy
2423a Vacant
JORDAN BEGINS
2505 Dickerson Lonnie
2507 Vacant

45

PETTY RD —FROM 2900 PICKETT RD SOUTH 1 EAST OF HWY 15-501 BY-PASS

ZIP CODE 27705
3015 Pickett Murray M ◎ 489-9242

44

PEYTON AV —FROM ½ BLK EAST OF 1605 S MIAMI BLVD NORTHWEST

ZIP CODE 27703
603 Weaver Vernon R ◎
605 Travis Pearl H Mrs ◎ 596-2409
615 Stallings David H Jr ◎ 596-2407
MIAMI BLVD INTERSECTS
702 Winstead Edness W Mrs ◎ 596-2471
708 Leonard Saml L
709 Capps Thomas A 596-7908
711 Vacant
713 Snipes John B ◎ 596-7264
714 Lovitt Alvin L ◎ 596-8964
720 Miles James A Jr ◎ 596-4033
721★Phipps Raymond E ◎ 596-9451
722 Lovitte Loyal R ◎ 596-8001
725 Phipps Claude E ◎ 596-6133
730 Finch Hubert D ◎ 596-2470
731 Howerton James S ◎ 596-2814
Howerton Lois P beautician
MASON DR INTERSECTS

YOUR SHARES IN AMERICA
UNITED STATES SAVINGS BONDS
Buy them where you work or bank

it's the real thing
Coca-Cola
Tel. 383-1531

34

PHELPS ST —FROM AVONDALE DR NORTH

ZIP CODE 27701

18

PHILMONT ST —FROM 600 S ROXBORO SOUTHEAST

ZIP CODE 27707
MOORE ENDS
RAY PL BEGINS
702 Hinton Harvey L 682-7329
703 Warren Ellen 688-4605
704 Mebane Willie H ◎ 682-4867
GOULD ENDS
801 Mc Million Eliz J Mrs 688-2056
803a Vacant
ST JOSEPH BEGINS
807 Moore Marion V Mrs 688-1647
MEMPHIS INTERSECTS
PIEDMONT INTERSECTS

45

PICKETT RD (DURHAM COUNTY) FROM 2700 CHAPEL HILL RD SOUTHWEST BEYOND STATE HIGHWAY 751

ZIP CODE 27705
2403 Farm Fresh Produce produce sls
2405 Pat's La Petit Salon 489-3811
Raggedy Ann's Boutique wig shop 489-7145
2407 Lynam Orvis W ◎ 489-6869
2408 Phipps Tom S ◎ 489-9476
2409 High Nina G Mrs ◎ 489-3220
2410 Aldridge Nannie P Mrs ◎ 489-0039
2411 Meares Conley ◎
2412 Jones Ruby S Mrs ◎ 489-5101
2413 Ciftan Mikael 489-9267
2415 Miller Roland ◎ 489-7583
2416★Petty A Brooks ◎ 489-9320
2417 Hilliard Wesley A ◎ 489-9438
2419 Daniel Edw A ◎
2425 Coulter James D ◎ 489-6867
2425½ Dabbs Lula Mrs
2426★Ludwig Dennis E 489-6670
2427 Metcalf Norman E ◎ 489-3661
CORNWALLIS RD INTERSECTS
2501 Duke Apartments
1★Lowe R
2★Richardson Lee 489-4551
3 Lynton Andrew
4 Walker Cornelia
5 Parrish Flora H
2502★Watson James A ◎
2504 Upchurch Eliz N Mrs ◎ 489-4780
2505 Anderson Lossie L Mrs ◎ 489-8249
2507 Hall Estelle B Mrs nurse ◎ 489-5386
2508 Smith Lois V ◎ 489-1862
2509 Schroder Henry A Rev ◎ 489-4380
2511 Forringer Richd ◎ 489-9248
2513★Best Loney R ◎ 489-1192
2514 Lloyd Myron P ◎ 493-2379
2515 Wimberley Joel R ◎ 489-4429
2517 Wilkins Herman A ◎ 489-5736
2519 Riley Earl F ◎ 489-7976
2520 Rhodes Elbert P ◎ 489-8734
2521 Grissom Robt W ◎ 489-4268
2523★Wilson Steph ◎ 489-7555
★Wilson Anna L music tchr 489-7555
2524 Brinkley Edna A Mrs ◎ 489-4240
HIGHWAY 751 INTERSECTS
2614 Bishop Charles D ◎ 489-8510
Bishop Randolph 489-3074
2618 Bacon Thos ◎ 489-6448
2622 Jones Barney L ◎ 489-4245
2626 Hassell Allene B Mrs ◎ 489-8519
Barbour Shelton R 489-6358
2630 Bishop Carl M ◎ 489-3875
2634 Olive Julian G ◎ 489-1849
2638 Sikes Curtis G ◎ 489-6350
2725 Lee Hall Properties real est
2727 Pickett Lizzie T Mrs ◎ 489-7582
2807★Woods Robt L 489-5247
2814 Pickett Cary N ◎ 489-4686
2816 Wilkins Pump Sales & Service 489-1474
Wilkins Madison A ◎ 489-1474
2823 Pickett Gladys R Mrs ◎ 489-2094
2918 Hill Jerry W 489-6289
2932★Blue David

46

3008 Hall Lavaster Y ◎ 489-0468
3010 Hill Leon G Jr ◎ 489-6377
3012 Hill Berda M Mrs ◎ 489-6379
3024 Cresset Baptist Church 489-2655
3120 Couch J Leo ◎ 489-6370
3121 Pickett Richd C ◎ 489-6376
3123 Cole's Inc sausage 489-5201
3127 Cole Carrie M Mrs ◎ 489-9374
3130 Wilson John ◎ 489-9261
3211 King Robt F ◎ 489-1182
3212 Pickett Archie W ◎ 489-8460
3213 Raitt Neysa Mrs ◎ 489-5902
3221 Brogden Margt D Mrs ◎ 489-9276
3225★Cheatham Ronald M ◎ 493-1639
3226 Carter Joel M ◎ 489-4432
3229★Peterson Joseph L 489-6834
3232 Brook Cecil P ◎ 489-4001
3237 Hensley Bonnie M Mrs ◎ 489-6208
3238 Miller Sandra B ◎ 489-4404
3242 Hamlet Ben H ◎ 489-2294

16

PICKETT ST —CHANGED TO PHILMONT ST

16

PIEDMONT AV E —FROM 1000 SCOUT DR EAST

ZIP CODE 27707
100 Sanders Toynetta ◎ 688-3872
101★Guess Julie A Mrs ◎ 682-0669
102 Bryant Elvina
Sanders Elmer 682-8817
105★Adams Mary ◎ 688-6730
★Vereen Richd
106★Meadows Jesse
Carpenter Robt
107 Eatmon Ruth
Mc Coy Bertha Mrs
108 Herndon Arabella ◎ 682-5926
109★Edmundson Ivy ◎
110 Taybron Ruby Mrs 688-4084
111★Lane Wm L
112★Tillman Mahalia D Mrs
113★Webb Anna C
114★Gibson Flossie
115 Robinson Tennis 682-5935
119 Grace Dorothy Mrs
120 Barnes Nathl A ◎ 688-1836
S ROXBORO INTERSECTS
205 Dardan Jesse
207★Dobow Eller S Mrs
210★Baker L S
SAWYER INTERSECTS
300★Taylor Wayne C 688-3520
302 Johnson Arder
304a★Washington Geo
304b★Smith Luther 682-8266
308 Houston Lebnon
310 Corn Raymond
Bailey Robt
PHILMONT ST INTERSECTS
402 Long Baymon W
404 Royster Lenora 688-7505
405 Harper Milton 688-0849
406a Winston Eliz J Mrs 688-2233
406b Royster Ida E
Morrison Cary H Mrs 688-0346
410a Mc Koy James
410b Williams Larry
412a★Martin Steph O 682-8574
412b Purdie Evelyn 688-3173
416a Batts Ada 682-3597
416b Leach Anna
420 Fisher Memorial United Holy Church 682-7416
Fishers Memorial Day Care Center 682-7416
FAYETTEVILLE INTERSECTS

15

PIEDMONT AV W —FROM ROXBORO WEST 1 NORTH OF ENTERPRISE

ZIP CODE 27707
104 Swipes Saml 682-5806
106★Boylston Raymond E
108 Jones Charlie
112a Cooke Gaynelle Y
SOUTH INTERSECTS
200 Dorsey Mamie Mrs 688-0427
201 Keech Josephine Mrs
203★Davis Fred B
204 Fleming John F ◎ 688-3546
206 Carpenter James T ◎ 688-2032
208 Crawford Allen
Reade Ida M Mrs 682-0622
210 Mc Nair Alex 682-0646
Price Ollie H 688-3495
212 Smith Mary E Mrs ◎ 688-3534
FARGO INTERSECTS
301★Davis Henry 688-1931
ALLEN BEGINS
310 Weatherspoon Viola
CARRINGTON ENDS

45

PIERCE ST —FROM WRIGHTWOOD AV SOUTH 1 WEST OF ANDERSON

ZIP CODE 27705

45

PIKE ST —FROM 1800 SHELTON AV WEST 2 SOUTH OF MOREHEAD AV

ZIP CODE 27707
2200★Gerber Michl J
2201 Meadows Apartments 489-5287
Meadows Aileen B Mrs 489-5287
2202 Desai Prakash O 489-3650
2203★Corbin Kenneth L
2203½★Kelly Ken
2204 Wethington Donald W ◎ 489-3097
2205★Wade Cynthia
2205½ Hoover Herbert B 489-1441
2206 Howard Wm B ◎ 489-9620
2206½★Woo Lin
2207 Council Hazel I ◎ 489-1022
2208★Wethington Alton contr htg & air condtg 489-1223
2208½ Parker Scott J ◎ 489-5792
2209★Tucker Sam
2209½★Sherman Doug
2210★Andrews Thos J 489-9488
2211★Reid Orlie
2211b★Calvin Jesse
2212a Yergey Dorothy 489-3456
2212b★Chow Ken D
2213 Mc Cowan John ◎ 489-7579
2214 Walker Ernie F ◎ 489-1710
NORWOOD AV INTERSECTS

18

PILOT ST E —FROM 2402 OTIS EAST

ZIP CODE 27707
102 Alston Joe J Jr ◎ 682-7321
104★Saunders Barton Jr ◎ 682-5882
108 Borden Wm ◎ 682-6814
202 Walton Wm O ◎ 682-1239
204★Williams Anthony
206★Richmond Sumega Mrs 682-3521
208 Brooks Henry L ◎ 682-4648
210 Chambers Katrina Mrs
302 Bryant Willa C ◎ 682-7578
306 Smith Stanley ◎ 688-3145
307 Lawrence Selma F ◎ 688-8398
309 Freeland Julia T ◎ 682-4219
311 Miller Harriet ◎ 688-1700
314 Norris Curtis H ◎ 688-7215
315 No Return
316 Johnson M E ◎ 682-4573
317 Williams Alphonso ◎ 688-4965
318 Sartor James A ◎ 688-8484
321 Carter Wm L ◎ 688-3068
WHITE OAK INTERSECTS
400 Samuel James B ◎ 688-5026
401 Cummings Edw ◎ 682-2904
410 College Plaza Apartments 688-4668
1 Milligan Antionette H 688-0336
2 Holmes Bettis Jr 688-8729
3★Mc Milligan Brenda
4 Webb Maxine
5★Harrison Lee
6★Sellars Gladley
7 Lockett Randolph A
8 Hill Illawenette S Mrs
1★Williams Pauline
2 Vacant
3 Moody John 688-7818

E PILOT ST—Contd
4 Morris Wm T 688-3105
5★Blake Alma
6★Pittman Marvin
7 Turrentine Walter
8 Rogers John C
1 Alston W R Rev 682-3988
2 Vacant
3★Daye Lucas
4 Evans Carol
5★Norman Velma Mrs
6★Moore Delores C
7 Davis Charles E
8 Norwood Margorie 682-4736
1 Barnes Tony W
2 Vacant
3 Simms Marvin E
4 Thompkins Porter
5 Purnell Dale Mrs
6★Mang L
7 Harris Otis Jr
5★Barnes Clarence
1 Womble Doris
2 Hemphill Chester
3 Daye Josephine D Mrs
4 Poteat Minnie M
5 Hinson Henry 682-2623
6 Hawley Beaufort 682-8533
8 Vacant
7 Mitchell Thessie
1 Davis Kenny 688-3921
2 Elliot Maa Retha
3★Slade Chris
F4★Parker Charles
6★Barbee Lillian
7 Mc Neil Brenda J
8 Gilchrist Thos
1★Anthony Thos
2★Daniels Donald
3★Williams Shelia
4★Cook Geo
6 Harris Elaine
7 Moore Lynn S
8 Manning Johnny L
1 Lester Linda D
2 Vines Hollis
3★Lester Pauline 682-7405
4★Stoner John
5 Banner Robt
6★Tapp Priscilla
7★Williams Les
8★Mache Sandra
1★Loftis Priscilla T
3★Lyons Curtis C
4 Brandt Claude
5★Lowe Patricia
6★Grady Cleve
7 Upperman Lawrence H
8 Long Deborah O
1★Boykins Johnnie
2★Douglas Michl
3 Beckford Kath
4★Brown Jackson Jr
5★Tucker Eric
6★Mc Lean Sanford
7★Green Debra
8 Towe Eddie A
1 Arthur Richd
2★Johnson Scottie
3★Smith Clifton
4 Kluttz William H 682-4980
5★Winford Johnnie
6★Banks Alvin
7★Banks John 682-4685
8★Moore Edith J
M1★Trout Delores
M2★Jones Richd
3★Johnson Carl
M4★Wilkins Redata
M5 Savage Wheeler
5★Mc Carla E L
1★Wade Victor
2 Vacant
3★Jackson Linda
4★Moody Pernell
5★Williams Charlie
N6★Mc Ivor Roosevelt
7★Elliot Lee
8★Carart Jimmy
1 Vacant
P2★Stalk Shelia
P3★Prool Edw
4 Nowverl Alvin
5 Vacant
6 Maceo Kemp
7 Vacant
8★Lemay Vinson
R1 Vacant
2★Pittman Emerson
3★Jones Betty
4 Webb Patricia
5 Vacant
7★Coder Emma
8★Emanuel Kenneth
1 Vacant
3 Goodwin James
4 Burnette Naomi
5 Forney Sharon
6 Vacant
7 Johnson Janie M
8★Littlejohn Dorie
415 Apartments
1 Pittman John
2 Thomas Wm
3 Hunter James E Jr 688-8630
4 Cocherlinna James 688-8559
5★Brown Mary
6 Corbett Lyndon A
7 Johnson Joyce 628-7178
8 Mc Quaig James
1 Cockrell Clara C Mrs
2 James Beatrice
3★Evans Kenneth
B4 College Plaza Apts Ofc
5 Tucker Domorris
6★Smoke Donald
7 Faulcon Christine Y
8★Lawerence Napoleon
1 Mathis Horace
2 Thorpe Robert 688-8609
3★Herndon Joyce M
4★Lee Evet
5★Prici Beatrice 688-4497
6 Gee Leroy
7 Hackney Charley
8★Thomas Christine
1★Willis James
2 Meeks Margaret Mrs
3 Brandt Wesley
4 Wiggins Wm M
5 Anderson Mary
7 Medlin Herbert Jr
8★Jones Alda
1★Davis Tonya
2★Strickland Gail
3★Evans Will
4★Elliot Tlov
5 Vacant
7 Brown Haywood
E8 Clemons Kenneth 682-3573
1★Lyons Mattie
2 Williams Antione 682-6888
3 Hyman Helen
4★Sherrin Jane
5★Swann Marshall
6 Graham Theresa
7★Lunsford Douglas
8 Thompson Mable 682-3921
1★Ragland Carlton
2★Mc Ghee A L
3 Vacant
4★Johnson Patricia
5★Perry David
6 Barbee Herbert
7 Shaw Frankie
8★Wilder C L
9 Vacant
1★Pittman James
2 Harrington Arth E 682-8518
3★Williams Charlie
4★Monkaque Don
5 Todd Gwendolyn
6 Vacant
7 Bradshaw Theophelus
8 Spurlock S A
9 Slade Emanuel
10★Bradsher Sam
11 Hargraves Saml E
12★Tweddy Sam
1★Mangum Evaline
2 Johnson James L
3★Mikiyo Ryan
4★Monk Robt
5 Vacant
6★Perry Eug
7★Davis Pam
8 Vacant
9 Parker Charles
10★Alexander Frankie
11 Vacant
1 Smith J Claude Jr
2★Knight Julius
3★Merrick Tim
4 Vacant
5★Mc Ghee Kay
6 Baldwin John
7★Pitts Kenneth
8 Nunn L 682-0727
9 Carmon Jeffrey
10 King Jesse
11★Graham Deloris
12 Kenon Elma
1★Gladston Michl 688-4016
2 Jackson Robt
3 Dash Walter L
4 Price Claudie
5★Howard Don
6★Forbuiet Ivan
7 Howard Brenda
8★Atwater Annie
9★Cardwell Milton
11 Williams Gabriel
12 Vacant

18

PILOT ST W —FROM 2402 OTTIS ST WEST

ZIP CODE 27701
201 Allen Leona Mrs ◎ 682-7077
203 Walker James T ◎ 682-3815
204 Parker Jesse Jr ◎ 682-6272
205 Brown Vernon E Rev ◎ 682-1118
206 Brown Aytch A ◎ 682-7150
207 Lewis Guster
209 Mundine Mildred L 688-2510
213 Herndon James E ◎ 682-6957

46

PINAFORE DR —FROM CROMWELL RD SOUTHEAST IN A SEMI CIRCLE 1 SOUTH OF HARRIMAN RD

ZIP CODE 27705
3204 Tilley David R ◎ 489-4453
3212 Gilbert David B ◎ 489-6894
3218 Strauss Harvey ◎ 489-7018
3224 Goff Wilus B Jr ◎ 489-1534
3232 Smith James R ◎ 489-5982
3235 Wright Kenneth E ◎ 489-5009
3300 Quarfordt Steven H ◎ 489-4170
3303 Younts Wm E Jr ◎ 489-1250
3306 Cox James L ◎ 489-8360
3307 Peak Joan W ◎ 489-7392
3310 Stewart Edw L ◎ 489-5480
3311 Whitener Wm E ◎ 489-5603
3314 Hurst Chas E ◎ 489-7894
3320 Riddle Geo R ◎ 489-5564
3323 Pickett Phillip J ◎ 489-4703
3326 Hogan Thos W ◎ 489-5790
3327 Johnson Albert R ◎ 489-3673
3400 Dixon Joseph T ◎ 489-2468
3403 Gerling Clarence H ◎ 489-4707
3407 Ollis Carroll C ◎ 489-5433
3408 Pope G L ◎ 489-4875
3411 Adkins Merle T eng consultant ◎ 489-9245
3414 Robinson Neil O ◎ 489-5459
3420 Chandler Jack L ◎ 489-4280
3421 Shepard Marion L ◎ 489-6026

51

PINE TRAIL DR —FROM 336 LATTA RD NORTH

ZIP CODE 27705
5005★Mc Queay John J 477-5182
5009★Bowen W W Jr 477-6504
5013★Davis Wade A 477-2326
5014★Bowen James C 477-2226
5016★Thompson James C Jr 477-4710
5017★Martin Millard F
5027★Haggard Carl A Jr 477-3462
DONPHILL DR INTERSECTS
5102★Rogers Wm C 477-7765
5103★Cohn Kenneth E 477-7922
5106★Reese Donald H 477-3328
5110★Brown Ben H Jr ◎ 477-3627
5114★Stone Ted G 477-1581

PINE TRAIL DR—Contd
5117★Snead Edim K 477-5698
5118★Utley Danl C 477-4778
5121★Evans W C
5122★Hall Wm R Jr 477-5579
5125★Blackwell Norma 477-6963
PONDEROSA LA BEGINS
5126★Dollar Floyd E 477-3724
5129★Compton James S 477-5048
5130★Davis Marvin L 477-7136
5133★Poe Dick 477-3917

45
PINECREST RD —FROM 2606 CHAPEL HILL RD NORTHWEST

ZIP CODE 27705
102 No Return
103 Sanders C Richd ◎ 489-4230
105 Truesdale James N ◎ 489-3531
106 Howard W Kenneth ◎ 489-3198
107★Conley A A ◎ 489-4467
108 Weaver Claude W Jr
109 Watson Richd L Jr ◎ 489-7135
110 Blackburn Roma S Mrs ◎ 489-2833
DOGWOOD RD BEGINS
111 Parker Roy T ◎ 489-3289
112 Bonk James F ◎ 489-6405
113 Meier Otto Jr ◎ 489-9804
115 Hobbs Marcus E ◎ 489-3296
116 Patrick Dorothy T Mrs ◎ 489-3170
117 O Connor Patricia ◎ 489-6277
118 Bradsher Charles K ◎ 489-0532
119 Schettler Vera T Mrs ◎ 489-6488
121 Hubbell Jay B ◎ 489-6402
Hubbell Jay B Jr
122 Jackson Hartley H T ◎ 489-5284
123 Lemert Rose V Mrs ◎ 489-6486
124 Gray Irving E ◎ 489-7237
125 Weatherspoon Everett B ◎ 489-5266
126 Palmer Richd A ◎ 489-9685
127 Stumpf Wippert A ◎ 489-6757
128 Flowers John B III ◎ 489-2146
129 Hall Wm C ◎ 489-8428
130 Beach W Waldo ◎ 489-3628
131 Roche Nancy M
132 Young Franklin W ◎ 489-3923
133 Ratchford B U ◎ 489-1404
135 Murray Wm J ◎ 489-0569
137 Carpenter David W ◎ 489-7866
138 Thompson Edgar T ◎ 489-6401
139 Nielsen Walter M ◎ 489-7201
140 Richmond James B ◎ 489-0051
141 Myers H Earl ◎ 489-7867
142 Maxwell Eleanor C ◎ 489-8491
143 Postlethwait Raymond W ◎ 489-8865
144 Hendrix James P ◎ 489-3281
146 Whitford Wm E ◎ 489-5120
147 Jordan Archibald C ◎ 489-4281
148 Rogers Dorothy Mrs ◎ 489-8888
150 Rowe Pearl B Mrs ◎ 489-6404
152 Moses Montrose J ◎ 489-8198
HIGHWAY 751 INTERSECTS
MC DOWELL ENDS
1505 Baker Frank Rev ◎ 489-2608
1508 Sanford Terry M 489-2767
1509 Skolaut Milton W ◎ 489-2539
1511 Kerckhoff Alan C ◎ 489-5172
1513 O'Foghludha Fearghus T ◎ 489-7730
1515 Fairbank Henry A ◎ 489-3092
1516 Anlyan Wm G ◎ 489-3196
1520 Hopkins Everett H ◎ 489-8595
1526 Sabiston David C Jr ◎ 489-4271
1527 Paschal Joel F ◎ 489-2958
1532 Wadsworth Joseph A C Jr ◎ 489-4794
1535 Bolmeier Edw C ◎ 489-9889
SEVIER ENDS
1604 Schanberg Saul M ◎ 489-2435
1614★Libshitz Herman ◎
1616 Colton Joel G ◎ 489-7598
1617 Vollmer Maude R Mrs ◎ 489-9765
MARION BEGINS

38
PINELAND AV —FROM OLD OXFORD RD EAST 1 SOUTH OF ARLENE ST

ZIP CODE 27704

21
PINEVIEW RD (ROCKWOOD)—FROM W WOODRIDGE DR WEST 1 WEST OF UNIVERSITY DR

ZIP CODE 27707
204 Perry Harrell B ◎
207 Johnston Robt D ◎ 489-7326
208 Blackburn John O ◎ 489-4477
215 Addison Danl S ◎
217 Coman Wm T ◎ 489-4117
222 Shannon Howard ◎ 489-1464
223★Arnold H R ◎ 489-8047
224 Bagwell Elwood W ◎ 489-5402
225 House Wm R ◎ 489-2125
226 Bagwell Wm S ◎ 489-3152
228 Proctor Rita K 489-4013
230 Poe James A ◎ 489-1581
232 Hutchison Anne

53
PINEWOOD DR —FROM 2314 CARVER ST NORTH 1 EAST OF PRESTON AV

ZIP CODE 27705
2601 Black Craig M ◎ 477-2225
2603 Hunter Vernon M ◎ 477-0598
2605 Jarrett Charles M ◎ 477-3757
2617 Rippey Carolyn F Mrs ◎ 477-3956
FAIRLAWN DR INTERSECTS

38
PIPER ST (BRAGTOWN)—FROM SPRING EAST 1 SOUTH OF OLD OXFORD HWY

ZIP CODE 27704
600 Thompson Grover C Jr ◎ 477-6280
601 Allgood Lola F Mrs ◎ 477-6066
EMILY ENDS
800 Fulton Saml H ◎ 471-2250
801 Moore Hosea R ◎ 477-4029
803 Suitt Willie A ◎ 477-8290
905 Foster Peter ◎ 477-6398

44
PLEASANT DR (SHERRON ACRES) FROM MINERAL SPRINGS RD WEST 1 SOUTH OF LYNN RD

ZIP CODE 27703
HORSE SHOE RD BEGINS
108 Worstall W E Rev ◎ 596-6667
109 De Masi Nancie C Mrs ◎ 596-2717
110★Olive Charles H ◎ 596-3282
117 Wheeler Reuben H ◎ 596-6260
121 Adcock Robt F Jr ◎ 596-2969
122 Edwards Joseph T ◎ 596-3073
125 Rogers Thos C ◎ 596-3210
132 Clark Charles W ◎ 596-5255
201 Barbour Frances C Mrs ◎ 596-3462
210 Reeves Paul J Jr ◎ 596-3554
211 Little Edwin G ◎ 596-3466
217 Brantley Wm E ◎ 596-1781
225 Crabtree Edw B ◎ 596-3464
226 Proctor J Loftin ◎ 596-3463
231 Choplin Carl E ◎ 596-3460
234 Pennington Robt D ◎
301 Lewis Rodney D ◎ 596-5228
305 Jannetta Henry D ◎
306 Lynn Walter L ◎ 596-3465
319 Purcell John J ◎ 596-7658
322 Clayton W Vance ◎ 596-5021
323★Walton B L
326 Phipps Robt S ◎ 596-3583
327 Currin Ollie J Mrs ◎ 596-5429
330 Evans Saml L ◎ 596-9404
331 Crabtree Ira W ◎ 596-2567
334 Holleman H L ◎ 596-6342
335 Phillips Hazel R Mrs ◎ 596-3461
407 Bullock Mack B ◎ 596-3716
411 Johnson Matthew M ◎ 596-3469
414 Skleris S J 596-5995
Gibson Christine H Mrs ◎ 596-2810
Rice Ralph E ◎ 596-8389
★Haney Jene E
415 Dixon Marvin N ◎
416 Whitley Ray ◎ 596-3176
MIAMI BLVD INTERSECTS
505★Green D Tilton ◎ 596-1656
510 Collins Macon G ◎ 596-5209
511 Turner C D 596-6611
517 Christian Kenneth G ◎ 596-9240
518 West James E Rev 596-2593
519 Currie Rudolph Jr
601 Williams Shirley C ◎ 596-3207
602 Ellis Claiborne P ◎ 596-2848
606 Hudson Alma H ◎ 596-7527
610 Johnson Silas J ◎ 596-3486
613 Smith Geo P ◎ 596-3517
613½ Bissette Lena Mrs
LYNN RD ENDS
701 Link Doris E 596-7804
★Gooch Joyce A 596-4186
702 Halls Wm F ◎ 596-3431
705 Johnson Larry R ◎ 596-3748
706 Edwards Jack P 596-2637
Partin Martha R Mrs ◎ 596-2587
708 Ray Elberta W Mrs ◎ 596-2667
709 Pope Royal J ◎ 596-2590
711★Parker B ◎
712 Critcher Melvin C ◎ 596-3487
713 Starnes Roy L ◎ 596-3385
715 Moore Joseph C
717★Morris C
718 Mc Cauley Nellie M 596-6915
SPRING RD INTERSECTS
801★Earp Julius H 596-9462
802 Vacant
803 Markham Warner A 596-8340
805 Moore Neppie P Mrs ◎ 596-5825
808 Shook Andrew F 596-2613
809 Ray Eleanor M Mrs 596-6744
811 Tatum Emmett T ◎ 596-2546
813 Godwin Lewis O ◎
815 Perry W Harvey ◎ 596-2633
817 Vacant
818 Lane Mildred S
819★Chandler Tony K
820 Vacant
BOSWELL BEGINS
901 Cates Claiborne
903 Overman Jack C ◎
904 Wright Ernest L ◎ 596-8523
905 Hunter Bertha B Mrs ◎ 596-1721
908 Taylor Sim G ◎ 596-5139
909 Hill Shelton C ◎ 596-5280
911 Reynolds Richd F ◎ 596-2957
912 Nifong Michl T 596-4537
916★Overman Worth ◎ 596-2552
918 No Return
ANGIER AV INTERSECTS

12
PLUM ST N —FROM 1700 E MAIN NORTH 1 EAST OF HYDE PARK

ZIP CODE 27703
112 Cates James L 688-4987
MORNING GLORY AV ENDS

26
PLUM ST S —FROM 1700 E MAIN SOUTHWEST 2 WEST OF CLAY

ZIP CODE 27703
104 Riley M Allen 596-6045
105 Baker Otha R ◎ 596-5151
106 Overman Liberty C Mrs 596-5316
ANGIER AV INTERSECTS
206 Bill's Grocery 596-5233
207 Houston Arth B ◎ 596-5422
VALE INTERSECTS
300a Allen Martha Mrs
300b★Douglass Allene S Mrs
300c★Houston Lula B Mrs 596-2457
304★Breedlove Kenneth L
306 Harris James J ◎
312 Concrete Service Co Inc Of Durham concrete contr 596-8105
SCLRR CROSSES
SOUTHERN RY CROSSES

24
PETTIGREW INTERSECTS
405a Hunt Silas P 688-5197
405b Gilmore Morse J 682-1385
407a Mc Cray Ben
407b★Bolden Bruce A 682-3284
411a Revels Laura
411b Mason Nancy Mrs
413a Evans Douglas
413b Bradsher T Evans
415★Hicks David 682-3595
415½★Dixon Frank P
501★Goodman James 688-4213

S PLUM ST—Contd
503 Vacant
GLENN INTERSECTS
BOWEN INTERSECTS
(NOT OPEN)
SIMA AV INTERSECTS
ZIP CODE 27701
703 Smith Adolphus ◎ 596-5433
705 Long Robt L Jr ◎ 596-5623
706 Royster James
707 Long Benj E
709 Boston Jesse M ◎ 596-7486
710 Fields Odell ◎ 596-6002
711 Criss Ostella ◎ 596-5171
712 Mc Lean Saml D ◎ 596-7493
714 Barbee Obediah ◎ 596-5204
715 Jarman Mary E Mrs ◎ 596-1136
716 Byrd James ◎ 596-6583
717 Starnes Ellis ◎ 596-5492
718 Mack Ralph M ◎ 596-5339
719 Smith Sarah E Mrs ◎
720★Cobb Claude C ◎ 596-1219
721 Lyon Jimmy L ◎ 596-5085
722 Ligon Thos ◎ 596-6956
723 Bell Robt A ◎ 596-6788
WABASH INTERSECTS
801 Ellison Ollie F 596-3103
802★Gray Lather A ◎ 596-8926
803 Sims Joseph ◎ 596-3822
805 Willis Jessie C ◎ 688-6813
806 Dawson Leni 596-6298
808 Jarman Mack ◎ 596-3685
809★Harnes Ernest H ◎ 596-7377
810 College View Nursery day nursery 596-5179
811 Robinson Jake D ◎ 596-6257
812 Hicks Willie M Mrs ◎ 596-6177
813 Burt Roosevelt ◎
814 Watson Floyd ◎ 596-1418
815 Vanhook Lida ◎ 596-7656
816 Mc Kiever Irene G Mrs ◎ 596-6527
817 Harrison Lemuel B ◎
818 Harrington Effie B Mrs ◎
820 Green Willie H ◎ 596-3709
821 Mc Ilwain Quincy T ◎
823 Adams Mary C Mrs ◎ 596-6488
LAWSON INTERSECTS
901 Bivins Wm ◎ 596-6779
902 Noel John E ◎ 596-3602
903 Covington Thos ◎ 596-7517
904 Massenburg Zollie ◎ 596-3767
905 Fowler Beatrice L ◎ 596-8449
906 Hall Sylvester ◎ 596-8531
909 No Return
910 Thompson Claudine G ◎ 596-8624
911 Weaver Robt L ◎
912 Evans Mc Mannen ◎ 596-7511
913 Alston Hodgesty V ◎ 596-6629
914 Pinson Mary F Mrs 596-4574
915 Hughes John E 596-1054
916 Mitchell Willie L ◎ 596-6727
917 Boyd Edw B ◎ 596-6747
918 Armstrong Charles ◎ 596-1011
921 Hester Fletcher L ◎
922 Rector Hampton J Rev ◎ 596-2746
923 Thompson Ray ◎ 596-5719
924 Jones Harvey ◎ 596-5150
925 Allen Edw A Jr ◎ 596-7296
926 Hicks Bernice S Mrs ◎ 596-6668
927 Stewart Richmond S ◎ 596-7388
928 Perry Cornelius V ◎ 596-5639
1001 Eaton Herbert H Rev ◎ 596-3819
1002 Gray Herbert A Jr ◎ 596-8746
1004 Holliday Geo L ◎ 596-7569
Holliday Helen H Mrs nurse
1005 Smith Clara A Mrs ◎ 596-8831
1006 Moize Billy S ◎ 596-7590
1007 Evans Minerva W Mrs ◎ 596-7579
1009 Allen Haywood A ◎ 596-6649
1010 Cooke David B ◎ 596-8678
1011 Lipsey Arth L ◎ 596-7411
1012 Lipscomb Thos L ◎ 596-7197
1013 Copeland Lulu L Mrs ◎
1014 Umstead Bennie L ◎ 596-6642
1016 Allen Dorothy E Mrs ◎ 596-7572
1017 Robinson Wilburn D ◎ 596-6730
1018 Smith Henry ◎ 596-1620
1019 Suggs Charles Jr ◎ 596-1231
1020 Tucker Travis ◎ 596-6736
1021 Biggers Joseph C ◎ 596-5187
1022 Williams Plummer A ◎ 596-3750
1023 Torain Glennie H Mrs ◎ 596-7597
1024 Bailey Maxie L ◎ 596-8062
1025 Bates James H ◎ 596-7587
1027 Lawton Jimmy ◎ 596-6364
1028 Cherry Ruben H ◎ 596-6339
1029 Clemmons Ezekeil ◎ 596-8469
1031 Parker Alonzo ◎ 596-7729
1032 Jones Joseph Jr ◎ 596-1142
1033 Sims James M ◎ 596-5019
1034 Edwards John W ◎ 596-8583

42
PLUMMER PL —FROM 200 CUSHMAN ST NORTHWEST

ZIP CODE 27703
6★Evans Sheila 596-5153
7 Reid Julia Mrs 596-1980
9 Fennell Roberta Mrs
10 Keith Annette L Mrs 596-3837
11★Cates Lois 596-4237
13 No Return
16★Hart Dorothy 596-8691
17 Willis Larry 596-9557
18 Peace Arth W
19 Haynie Willie L
22 Robeson Jennie B Mrs
23 Bongardt Edith R Mrs 596-2236
24 Snow Sidney

49
PLYMOUTH RD (HOPE VALLEY) FROM ELTON RD SOUTH 1 WEST OF DOVER

ZIP CODE 27707
3910 Martin Ermadene W Mrs ◎ 489-8152
3911 Paulson
3930 Patterson Carl N ◎ 489-4270
3949 Sieker Herbert O ◎ 489-6027
3950 Roberts Louis C ◎ 489-4215
RUGBY RD INTERSECTS

44
POLLARD ST —FROM ANGIER AV EAST 1 NORTH OF MERIDIAN ST

ZIP CODE 27701

51
PONDEROSA LA —FROM 5025 BRENDA CT EAST

ZIP CODE 27705
109★Parker Marie J Mrs 477-1079
114★Barber Richd F 477-2335
115★Crutchfield Curtis Jr 477-3934

4
POPLAR ST —FROM 400 PINE SOUTHWEST & 1 BLOCK NORTHWEST

ZIP CODE 27701
ROXBORO INTERSECTS
QUEEN INTERSECTS
RAMSEY INTERSECTS

13
PORTLAND AV —FROM 600 CARR NORTHWEST 1 NORTH OF MOREHEAD AV

ZIP CODE 27701
WARREN INTERSECTS

51
PORTSMOUTH ST —FROM 907 CHALK LEVEL RD NORTH 1 WEST OF HORTON RD

ZIP CODE 27704
3800★Overman J Louis 477-8911
3803★Kelly Clyde 477-2252
3804 Ridenhour Charles E ◎ 477-0732
3807 Carpentier Geo
3808 Beavers Robt T ◎ 477-7685
3811★Wilkins Dave ◎
WYLDEWOOD RD INTERSECTS

44
POST AV —FROM 3411 ANGIER AV NORTH

ZIP CODE 27703
900 Bennett Mozelle C Mrs ◎ 596-2681
901 Sherron Acres Community Center
908 Morton James E ◎ 596-3291

23
POWE ST —FROM 1400 W PETTIGREW SOUTHWEST

ZIP CODE 27705
113a Mayo James H 286-0585
113b Hart Fetney W Mrs 286-2512
115a★Edwards E Norris
115b Gibson Alex 286-3682
EAST-WEST FREEWAY INTERSECTS
202★Beauchamp Tom
CASWELL PL BEGINS
302 Burch Wilber 286-4230
306 Williams Cleo G Mrs 286-2896
308 Payton Robt D ◎ 286-3962
310 Jones Florence E Mrs ◎ 286-7159
312 Stephens Mary W Mrs ◎ 286-1110
HULL ST INTERSECTS
402 Stephens Mary L Mrs ◎
406 Vacant
408★Holcomb D D
410★Atchison Robt
FABER BEGINS

55
POWERS DR —FROM 135 FLEMING DR NORTH 1 EAST OF COLE MILL RD

ZIP CODE 27705
3304★Ryals Phillip F 383-6733
3308 Webster Dante L ◎ 383-3365
3309 Hemenway David R ◎ 383-1891
3312 Franklin W Lentz ◎ 383-3702
3315★Hsu Thos S ◎ 383-1354

39
PRATT AV —FROM 500 TRENT WEST 1 NORTH OF ELDER

ZIP CODE 27705
2210★Coats D L
2211 Cowper Mary O Child Care Center 286-3463
2214 Vacant
2216 Freeland Irene V Mrs ◎
2218 Bel Air Apartments 489-4986
1★Schnake Carol M
2★Entman S S
3 Okoryator Cyril 286-9543
4★Davis Isaac M
5★Vogel Patk
6★Widerman Brad
7 Brown Joan S
8★Lamb Phil
9★Lamsa Jerry W
10 Ekeleme
2224 Laster Louis T ◎ 286-9262
2228 Laster James G ◎ 286-2320
NEAL ENDS
2302 Warren Apartments 688-8121
1★Burnette Ruby
2★Mc Nair Hermoine
3 Black James E 286-3785
4 Vacant
5★Patterson R O
6★Anderson W W
7 Hubbard Wm J 286-2232
8 Suggs
2304 Harris E C Rental Agent 682-5311
2304a★Honickman L
2304b★Fredricks Pat 286-3392
2304c Buchanan Leslie 286-4928
2304d Thaler Malcolm 286-3229
2312 Westover Park Apartments 286-4335
(FOR OCCUPANTS SEE WESTOVER PARK APTS)
ELF BEGINS
2406 Willwood The apts 286-1653
1★Martin D S
2★Johnson K
3★Brinison Ted
4★Kennedy Jim
5★Berry Walter A
6 Harwood Susan 286-3718
2418 Ashe Patsy
★Paschall Frank
FULTON ENDS

39

PRATT ST

ZIP CODE 27705
3001 Apartments
A Vacant
B★Hines Gary
C Vacant
D★Thompson Hugh S
E★Shinkman B
Gillis Kathleen A
G★Barbour Larry 286-3658
H Ross Virginia L
I Vacant
J★Miller Michl K
K★Waters Susan E 286-9134
L★Bartelt L L
M★Core Andrew
N★Mains C W
O Yoshinaga N 286-4065
P★Smith R A
Q★Linnoila Markku
R★Prado Neil
S Cox E
T★Hasty B
3011 Apartments
A Vacant
B Jones Pat
C Vacant
D★Ackiss D L
E Moore Edna L
F Wise Marcella A 286-9898
G★Gerin Lee
H★Taylor C
I Kilgore
J Swingle
K★Houze Don
L Matheny Susie L
M Mc Fadden Rorie J
N★Witalzek J M
O Cox Nancy R
P Vacant
Q★Hirasuna Nori
R★Bender Christine
S★Lee Bryan
T Vacant

53

PRESTON AV —FROM CARVER ST NORTH 1 EAST OF GUESS RD

ZIP CODE 27705
2509 Ponty Elsie J Mrs ◎ 477-2648
2511 Carlton Florence E Mrs ◎ 477-4464
2513 Carver Nannie D Mrs ◎ 477-8801
2515 Colliot Gerhard Y ◎ 477-3054
2516 Garrett Bruce A 477-8307
2518 Reed John B 477-0611
2519 Eubanks Vernon T ◎ 477-0626
2520 Prokos Craig P ◎ 477-9111
2521 Swain Dallas A 477-0603
2523 Wilson Kenneth R 477-9097
2525 Wade Danl Cabinet Shop 477-3693
2526 Scoggins Annie B Mrs ◎ 477-2009
★Jarrett Eva Mrs 477-2009
★Isley Michl
Lassiter Gene 471-1825
Yates Ossie Mrs 477-4444
2536 King Michl C 477-1196
KIRKWOOD DR INTERSECTS
3504★Krueger R S
3505 Brown Lewis E ◎ 477-5372
3506 Griffin Robt D ◎ 477-0858
3509 Pickett Stewart M Jr ◎ 477-4132
3510 Brooks Wm L elec contr ◎ 477-8433
3513★Jenkins James D ◎ 477-1800
3514 Parks Bennie L ◎ 477-2942
3516 Parks Eliz L Mrs ◎ 477-3691
3517 Jacobs Graham S Jr ◎ 477-4346

39

PRESWOOD ST —FROM 3D EAST 1 SOUTH OF ARGENTINO

ZIP CODE 27705

18

PRICE AV —FROM HILLSIDE PARK SOUTHEAST

ZIP CODE 27707
Hillside Park
310 Hedgepeth Viola W Mrs ◎ 682-2838
312 Rogers Lewis ◎ 688-4022
314 Burroughs Lois 682-2839
314b Burroughs Littie 688-3039
316 Curtis Edgar
402 Woody Mary M 688-7834
403a Miles Mary 682-4943
403b Bracey Hattie 688-0257
403c★Owens Pamela
403d Owens Sam R
404 Jones Mary S 682-3390
406 Goodson Leonard G 682-0059
408 Matthews Geo
409a Adams Cora L Mrs 688-7612
409b Johnson Aubern
409c No Return
409d Vacant
410 Mumford Lillie B Mrs 682-0731
412 Stover Martha M Mrs
413a Nicholson Armetta B Mrs
413b Albright Mamie Mrs
413c Coward Wm C 688-1817
413d Miles Curtis L 688-2203
414 Clegg Willie 682-4098
419a Tilley Sadie 688-3219
419b Brown Bennie C Mrs 688-8871
419c Green Georgia
419d Miles Dorothy 682-4187
420 Vacant
423 Lewis Willard C 682-3651
423b Hackney Bobby
424 Thompson Earlie B 688-7615
427 Williams Lucy S Mrs 688-8895

ZIP CODE 27701
FAYETTEVILLE INTERSECTS
503a Winston Charles W 688-7929
503b Blalock Lenora C Mrs 682-4224
505 Pemberton Pavo J ◎ 688-3547
507 Charleston Virgil ◎ 688-7882
508 Rhodes Walter G ◎ 688-3356
509 Foust J W House Mover
Foust Jefferson W ◎
510 Marrow Sudie H Mrs ◎ 688-3988
511 Holloway Owen O ◎ 682-2048
512 Alston Susie L Mrs ◎ 682-4236
MERRICK INTERSECTS
600 Martin Emmet L ◎ 682-8882
601 Parker Lavinia L Mrs ◎ 688-2272
603 Wall Adam Jr
604 Fuller Jennie Mrs 688-3846
605 Smith Roger F ◎ 688-2155
606★Belton Joyce J Mrs
607 Hart Walter G Jr ◎ 688-2419
608 Plummer John W ◎ 682-0990
609 Mc Allister Flonnie M Mrs ◎ 682-1261
610 Faucette Portia H Mrs ◎ 688-0227
611 Best Beatrice T Mrs ◎ 688-2861
612 Battle Wm V ◎
613 Flintall Isaac ◎ 688-6523
614 Smith Truemilla G Mrs ◎ 682-4217
615 Mc Broom Hazel M Mrs ◎ 688-6522
616 Brooks Beauty Salon 688-6522
Brooks Wm E ◎ 688-6521
617★Mc Adams Fannie Mrs 682-4844
618a Toon Esther M Mrs 688-2478
618b No Return
619 Evans Servater N Mrs ◎ 688-6524
622a Mc Cullers Mamie Mrs
624 Faucette Gladys P Mrs ◎ 682-7749
625 Alston Edgar L ◎ 688-1841
626 Henry James R ◎ 688-1869
627 Lee Wm A ◎ 682-4934
LINCOLN INTERSECTS
GRANT INTERSECTS
800 Giles Andrew J 688-5415
801 Minor Robt G 682-3839
803 Sanford Douglas C ◎
804 Vacant
807 Mc Coy Wm T ◎ 682-4664
809 Blount Theo R ◎ 682-4666
811 Felder Georgia M Mrs ◎ 688-2885
COLFAX INTERSECTS
901a Betts Marie K Mrs
901b No Return
902 No Return
903a★Langley Annie
903b Owens Vera L Mrs 682-4966
904★Stewart Novella 682-0640
905a Smith Grace E Mrs 688-8723
905b Smith Ethel D Mrs 688-1087
906 Blake Lillie S 682-0792
907 Jones Burnes H 682-3009
908 No Return
909a No Return
909b Davis Judy B Mrs 682-0527
910a Powell Silas 682-9044
910b Sneed Alphonzo
911a Graham Roscoe 682-0702
911b No Return
912 Brockman Jones S 688-2863
913 Cooper Wm
913b No Return
ALSTON AV INTERSECTS

10

PRIMITIVE ST —FROM 602 N QUEEN EAST 1 NORTH OF FOREST

ZIP CODE 27701
GURLEY INTERSECTS
602 Walker Hallie T 688-4208
603★Dockery Katie B
604 Mc Kinnon David 688-8749
605 Fletcher Viola 682-0946
606 Chapman Lizzie C Mrs 688-5057
607 Gray Wm
609 Mc Millan Herbert 688-3591
611★Long Glenn
ELIZABETH INTERSECTS

24

PRIMROSE PL —FROM 1906 CAMPUS ST WEST

ZIP CODE 27707
22 1800 Jones Fredk 682-4263

45

PRINCE ST —FROM 2220 CHAPEL HILL NORTHWEST

ZIP CODE 27707
2211 Ford Leslie R ◎ 489-6922
2212 Barden Walter J Jr ◎ 489-9426
2213 Rohlf Richd J ◎ 489-4046
2214 Gerritsen Burton H ◎ 489-6780
2215 Northcutt Judelle C Mrs ◎ 489-7303
2216 Rogers Gilbert E ◎ 489-9411
2302 Peacock Carver J ◎ 489-5155
2305 Vaughan Wm T ◎ 489-3136
★Vaughan Mary H real est R-0455
2306 Davis James P Jr ◎ 489-2923
2307 Noell Karl T
2308 Wittels Benj ◎ 489-2244
2309 Zweerink Hendrik J ◎ 489-1165
2310 Pitt Colin G ◎ 489-5674
2311 Auld Louis E ◎ 489-1597
2313 Rollins Thos G Jr ◎ 489-6406
2315 Paris Neal L ◎ 489-4783
2316 Bryson Holmes ◎ 489-6849
2317 Hine Fredk R ◎ 489-2281
2318 Hull Alex ◎ 489-6923
2320 Grout Julia R ◎ 489-4933
ANDERSON INTERSECTS
2403 Horton John A Jr ◎ 489-9669
2404 Rhoads John M ◎ 489-7577
2408 Johnson Terry W Jr ◎ 489-6409
PIERCE ENDS
2411 Gross Samson R ◎ 489-3145
2413 Epanchin Alexis ◎ 489-2033
PIERCE ENDS

42

PRINCESS ANN DR —FROM 3001 ROSS RD NORTH 1 EAST OF BELMONT

ZIP CODE 27703
413 Ray James T Jr ◎ 596-1263
415 Holt Alonzo H ◎ 596-3216
419 Pope Helen H Mrs ◎ 596-2514
421 Pope Larry P
422★Perry Ralph G 596-4311
425 No Return
435★Weeks Wesley A 596-8511
438 Harris David A ◎ 596-6654
444★Wilson Lowry ◎
447 Green Wade E ◎ 596-2385

49

PRINCETON DR —FROM 3135 HOPE VALLEY RD WEST

ZIP CODE 27707
2600 Snyderman Ralph ◎ 489-0409

PRINCETON DR—Contd
2617 Robinson Harry H Jr Rev ◎ 489-2817
2618 Hawkins Byron K ◎ 489-5067
2620 Cooper
2621 Gitelman Hillel J ◎ 489-3244
2700 Robins James A III ◎ 489-2773
2702 Parham John A ◎ 489-4881
2705 King J Edw ◎ 489-9549
2709 Davis W Taft ◎ 489-9467
2712 Umstead Richd D ◎ 489-4338
2713★Cannady Vernon P ◎ 489-2549
2717 Jordan Harold D ◎ 489-6975
2718 Silberman Harold R ◎ 489-9361
2720 Dudley Roland E ◎ 489-3631
2721 Grissom Ralph F ◎ 489-6226
2724 Parrish Leander ◎ 489-5398
2725 Burchett Herman G ◎ 489-3742
2728 Crisp Rountee ◎ 489-3265
2729 Crabtree Winston E ◎ 489-6964

24

PRITCHARD PL —FROM 1600 NIXON ST EAST

ZIP CODE 27707
1801 Morrison Offey ◎ 688-2817
1802 Hughes Charles L ◎ 688-4561
1804★Baird C A
1805 Howell Calvin ◎ 682-1989
1806★Barnes Willie E ◎ 682-0829
1808 Crawford Cornell ◎
1809 Robinson Richd L ◎ 688-2803
1810 Crawford Walter L ◎ 688-7475
1811★Toomer Joseph

4

PROCTOR ST E —FROM 600 S MANGUM EAST AND SOUTHEAST

ZIP CODE 27701
GREENBERG AL BEGINS
ABBOTT BEGINS
ROXBORO INTERSECTS
QUEEN ENDS
MEADE PL BEGINS

17

PROCTOR ST W —FROM CARRINGTON ST WEST 1 SOUTH OF MOREHEAD AV

ZIP CODE 27707
HILLS BEGINS
VICKERS AV INTERSECTS
810 Allied Arts Of Durham Inc 682-5519
Council For The Creative Arts In The Public Sch 682-5519
Dance Associates Of Allied Arts 682-5519
Durham Art Guild Inc 682-5519
Durham Chamber Music Guild 682-5519
Durham Civic Choral Society 682-5519
Durham Council Of Garden Clubs 682-5519
Durham Theater Guild Inc 682-5519
Photographic Arts Society 682-5519
Savoyards Limited 682-5519
Triangle Recorder Society 682-5519
SHEPHERD INTERSECTS
903 Conroy Paul R 682-4422
907 Smurthwaite Richd 688-5032
909 Nichols Virginia O Mrs ◎ 682-3361
ARNETTE AV INTERSECTS
1006 Clayton Jennie Mrs
1010 Johnson Thos W ◎ 688-8323
1012 Williams Clara M Mrs 682-5933
CARROLL INTERSECTS

19

ROCK INTERSECTS
1103 Vacant
1104 Farrow Walter 489-1580
1106 Campbell Patricia B Mrs 489-3636
1107 Fletcher Sandy
1109 No Return
1111 Webb Gladys M Mrs 489-1507
1113 Vacant
FAIRVIEW ST INTERSECTS

50

PUTNAM LA (PARKWOOD)—FROM EUCLID RD NORTH 2 EAST OF REVERE RD

ZIP CODE 27707
104 Peedin Kenneth G ◎ 544-3171
105 Holliman Jennie Mrs
106 Gour Wm A ◎ 544-2578
107 Wood Lee R ◎ 544-2429
108 Brown James E ◎ 544-1823
109 Durham Jack L ◎ 544-2526
110 Sasser James E
111 Mc Cleary James W ◎ 544-1628
112★Brabek Donald L 544-2744

8

QUEEN ST N —FROM 400 E MAIN NORTH

ZIP CODE 27701
LIBERTY INTERSECTS
HOLLOWAY INTERSECTS
CARLTON AV BEGINS
401 Panos Helen
401½ Garrett Michl W 688-7918
402 Alston Charles Jr 688-9161
Mc Donald Lafayette H Rev 682-6254
403 Sims Frank
403½ Caraway Robert 688-1042
405 Watkins John C ◎
406 Metaxakis Harry L 688-7587
407 Clayton Willie
408 Price John E 682-0056
410 Steward Emeil C 688-7590
FOREST BEGINS
501 Allison Andrew J ◎ 682-1711
Allison Wiley B 682-1711
502 Pratt Oscar
503 Tyson Twiddle 682-9400
504 Jeffrey Pearlie 688-3062
506 Stevens Mary A Mrs 688-3731
ELLIOTT ENDS
600★Young S
601 Kennedy Edna J Mrs 688-5730
602 Malloy Pauline Mrs 682-5078
PRIMITIVE BEGINS
603 Johnson Eddie 682-5972
604★Covington Thos
604½ Peace Coy V
606 Thompson Idella D Mrs 688-0295
607 Hester Charlie
610 Gaither Alex
612★Burries Dorothy
614 Harris Nannette Mrs 682-8475
616★Boyd Rosevelle
MALLARD AV INTERSECTS
701 Lancy Palis
702 Mc Cullough Margt Mrs 682-7651
703 Johnson Mary P Mrs 688-7680
705 Watkins G L 682-5203
706 Vacant
707 Brown Douglas M
709 Alston James P 682-2984
709½★Thompson L
CANAL INTERSECTS

2

QUEEN ST S —FROM 400 E MAIN SOUTHWEST

ZIP CODE 27701
PEABODY INTERSECTS

4

POPLAR INTERSECTS
MT VERNON BEGINS

49

QUEEN ANNE RD —FROM TROTTER RIDGE RD SOUTH 1 WEST OF COTSWOLD PL

ZIP CODE 27707

30

QUINCY ST —FROM GARY EAST & WEST 1 NORTH OF TAYLOR

ZIP CODE 27703
2312 Apartments
1 Cavanaugh Miles H 682-3061
2 Rolaff Aline H Mrs 682-4525
3 Chivers Richd 682-8250
4 Mixon Geo N 688-8848
2313 Apartments
1 Birchett David A 682-7276
2 Brockwell Roy L 688-2643
3★Futch Walter
4 Wood Eliz Mrs 688-0157
2314 Apartments
1 Bloomenthal Elaine L Mrs 682-0146
2 Snow Betty A 688-5424
3 Williams David L
4★Chamberlain Dennis
2315 Apartments
1 Maris Ann E 682-6748
2 Martin Omar H Mrs 682-8076
3★Griffith Floyd R 688-2412
2319★Croom M J
2401 Ray Carl E ◎
2403 Adams Forrest L Jr ◎ 688-3083
2404 Cheng Joseph C ◎ 682-8484
2406 Meredith Rose Mrs
2407 Rigsbee Paul R ◎ 688-7550
2408 Roy Sims L ◎ 682-7763
2409 Ellis Edna L ◎
2410 Honeycutt Bobby C ◎ 682-3524

49

RACINE ST —FROM 3505 MOSSDALE AV SOUTHWEST 1 NORTH OF ARCHDALE

ZIP CODE 27707
3508 Lloyd
3510★Westerhoff John H ◎ 493-1646
3519 Garner Jasper H 489-8937
3523 Barnes Robt P ◎ 489-9878
3524★Coman John E ◎ 489-5430
3526★Reynolds James L ◎
3527 Cleaver Betty P Mrs ◎ 489-4840

44

RADA ST —FROM ELLIS RD EAST 1 SOUTH OF SOUTHERN DR

ZIP CODE 27707
2202★Palmer P J
2206 Pollard Robt M ◎ 596-3679
2210 Thompson John L ◎
2211 Hoffman Steven K 596-9222
2300 Guthrie Ray P ◎ 596-2750
2301 Stephenson Terry V ◎ 596-3693
2305 Gardener Leonard S Jr 596-5607
2307 Cavender Finis L ◎ 592-9268
2308 Seagroves Stanley S ◎ 596-5184
2311★Bradshaw Jeffrey C

50

RADCLIFF CIR (PARKWOOD)—FROM REVERE RD EAST 1 SOUTH OF CLERMONT DR

ZIP CODE 27707
103 Tew Jerry G ◎ 544-1124
104 Cochran C Ralph 544-3034
105 Honeycutt John S ◎ 544-1481
106 Sides Floyd E Rev ◎ 544-1041
107 Arnold Melvin L ◎ 544-1879
108 Shields Jack 544-2270
109★Kelly Glenn R 544-1123
111 Hamilton James A ◎ 544-2748
112★Smith Charles M Rev ◎ 544-2238
113★Maddox Randall W ◎ 544-3336
115★Wilson Kenneth 544-1897
116 Sandhu Shahbeg S ◎ 544-3228
117 Corkill Bert E ◎ 544-2159
118 Bennett Berne I ◎ 544-7060
119★Montgomery Robt D ◎ 544-3170
120 Bastian Michel X 544-1109
121 Maynard H W Jr ◎ 544-1095
122 Pratt Charles D ◎ 544-3226
124 Manion Robt G ◎ 544-1973
125 Illar Eug W
126 Morrow Joe C ◎ 544-2675
127★Newbold W Stanley ◎ 544-1268
128 Speight Lowell A ◎ 544-2760
129 Garmon Ronald G ◎ 544-1226
130★Saldana Nancy ◎ 344-7489
131 Tremblay Clifford W ◎ 544-2557
132★Spell James ◎ 544-2459
133 Hallan Jerome B ◎ 544-1278
134 Salmon W W ◎ 544-1971
135 Bonner Allen B ◎ 544-1956
137 Howard John A ◎

RADCLIFF CIR—Contd
138 Jacobs Kenneth W ◎ 544-1287
139 Barbour Charles E ◎ 544-3383
141 Creech Donald R ◎ 544-2469
142 Holton A Jesse ◎ 544-1984
143 Amond Carl A
144 Taylor John A Jr ◎
145 Dean Thos P ◎ 544-3505

32

RAILROAD ST —FROM ½ BLOCK SOUTH OF 700 LIBERTY NORTH ALONG EAST SIDE OF N&WRY

ZIP CODE 27701
610 Vacant
LIBERTY INTERSECTS
703 Wilson Brothers Coal Co 688-7600
706 Allen Wade Jr
708 Blackstone Gerletha Mrs
710 Pressley Alex 688-5964
EVA INTERSECTS
808 Hamilton Rosa L 688-5043
810 Hughes Richd L
812 Daye Linwood A 682-1559
HOLLOWAY INTERSECTS

6

RAMSEUR ST —FROM 302 S DILLARD SOUTHEAST

ZIP CODE 27701
506 Budd-Piper Roofing Co Inc 682-2121
507 Vacant
511 Womack Electronic Supply Co Inc 682-9371
ELIZABETH ENDS
601 P & H Engineering & Manufacturing Co 688-8171
HOOD ENDS
704 Boyce Supply Co bldg sups 682-2195
Buildwell Products Inc bldg materials 682-2195
705 Riley Willie
707 Page Annie R Mrs 682-9469
ADRIAN ENDS
N&W RY CROSSES
ROWLAND BEGINS
803 Page Tire & Battery Co Inc 682-8107
Profexray Division Of Litton Industries x-ray sup 682-5138
College Contracting Co
806 Southernair Co air conditioning 682-9301
810 Durham Transfer & Storage Inc 682-9141
West's Durham Transfer & Storage Inc 682-9141
815 Brooks Distributing Co Inc oil treating compounds 688-3158
816 Durham & Southern Railway Co frt sta 688-6677
Seaboard Coast Line Railroad Co (frt) 682-3841
817 Sander Donnazella H
819 Vacant
821 Vacant
ELM INTERSECTS
904 Durham & Southern Railway Co 682-1314
907 Vacant
912 Vacant (912-17)
LYON INTERSECTS
SUNSHINE LA ENDS
PEABODY BEGINS

26

LAUREL ENDS
STOKES ENDS
1003 Broadie Willard ◎ 688-2024
S ALTON AV INTERSECTS
S HOLMAN ENDS

4

RAMSEY ST —FROM 500 E PETTIGREW SOUTHWEST 1 SOUTHEAST OF S ROXBORO

ZIP CODE 27701
MT VERNON INTERSECTS
PROCTOR INTERSECTS
BANCROFT PL ENDS

43

RAND ST —FROM MACON NORTH

ZIP CODE 27701
MARKHAM AV INTERSECTS
PAMILCO ENDS
GREEN INTERSECTS

38

RAVEN ST —FROM THELMA EAST 1 SOUTH OF DEARBORN DR

ZIP CODE 27704
1008 Sampson Eug ◎ 477-6773
1012 Vacant
1014★Striet J T
1024 Brooks Ben ◎ 477-6656
1025 Batts Wm Jr ◎ 477-5359
1026★Poole Phillip A 477-1758
1029 Parker Coy H ◎ 477-1015

14

RAY PLACE —FROM 700 PICKETT EAST

ZIP CODE 27701
MEBANE BEGINS
CHESS PL ENDS
FAYETTEVILLE INTERSECTS

42

RAYNOR ST —FROM HARDEE SOUTHEAST

ZIP CODE 27703
1103★Stinson Richd
1104 Norton Louise M Mrs ◎ 682-2490
1105 Wilson Andrew J ◎ 688-7517
1108 Mumford Hubert S Rev ◎ 682-2465
1109 Harris Glenn B
1110 Harris Wm V 688-0246
1111 No Return
1112 Medlin Linwood H ◎ 682-4326
1113★Mangum Ricarvo V ◎ 688-0879
1116 Perry Norman E ◎ 688-5006
1117 Pollard Eleanor C Mrs ◎ 688-1538
1118 Vacant
1119 Peed Alma P Mrs 682-9482
1120 Earp Otis W Jr ◎ 682-3838
1121 Rives Thad C ◎
1124★Adams Carl L
1125★Pegram Al ◎ 682-2387
1126★Coffield James E
1127 Knott Ryland P ◎ 682-2388
1129 Copley Larry ◎ 688-7842
1131 Blake Dolitha W Mrs 688-0189
1132★Garnerr Leland H 682-7593
1134 Newton Joseph L ◎ 682-2238
1135 Galbraith Minnie P Mrs
1137 Roberts Richd H ◎ 682-4329
1138 Booth Wm A ◎ 682-7316
1139 Hamm Angier L ◎ 682-8516
1140 Rigsbee Wallace 688-6466
1141★Hinkz Mary R ◎
1143 Brown J Cecil ◎ 682-5328
1144 Bankston Jack B 682-9518
1146 O'Neal Edwin T 688-0862
1147 Storey Henry H ◎ 688-3378
1151 Hamilton Day Nursery 688-3966

30

RAYNOR ST (EAST DURHAM)—FROM 2400 LONG ST NORTH 1 EAST OF N BRIGGS AV

ZIP CODE 27703
201★Cash Billie
201½ Lloyd Alice N Mrs 596-3419
203 Ray Bertha 596-2019
204 Rowland Isaac F ◎ 596-5581
205 Stephenson Agnes N Mrs 596-3598
206 Nowell Bernice E ◎ 596-6919
207 Walters Belvin L
MOZZELLE BEGINS
208 Nowell Calvin A ◎ 596-6714
209 Kernodle Wm H 596-2610
302 Reaves Vernie S Mrs ◎ 596-1144
★Ferrell R H
303 Whitt Oleta H Mrs 596-8811
303½ Smith Cheryl Mrs 596-4271
305 Hinson Lillian 596-8408
305½ Hinson Winston E 596-1281
306 Vacant
306½★Andrews Rena Mrs 596-5418
307 Rochelle Geo J ◎ 596-8398
308★Reaves Mary K Mrs 596-6796
309 Mc Ghee Mina C Mrs ◎ 596-6095
311 Byrd Bernice L ◎ 596-7596
312 Boone James H 596-7554
313 Bourque Hector C ◎ 596-5092
TAYLOR INTERSECTS
400 Jones Ruth Beauty Shop 688-3420
Jones Lester W ◎ 688-3420
402 Johnson Earl N ◎ 682-4919
404★Porter H H
Harris Ronald 688-8321
407 Jones Leon P ◎ 682-9571
408a Castleberry Jessie L 688-2972
408b★Carpenter Willard 688-5770
409 Taylor Charles R ◎ 688-7035
411 Broughton Joseph P ◎ 688-1955
414 Talton Court Apartments 489-9688
A1 Newton Leroy
A2★Mc Donald Jim
A3 Woods Martha A Mrs 688-0849
A4★Smith Fancis
B1★Cary Abbott
B4 Dry Jerry 682-0849
C1★Ester Joy
C3 Heiser Thos M 682-8010
D2★Bracket J W
D3★Beal Fran S
D4★Moss J C
E1★Anderson Bonnie
E2★Varituck Ellis
E3★White C
E4★Brady Cathy S Mrs
SOUTHGATE ENDS
504 Riggsbee Steph E 682-1977
506 Rich Sandra C
LIBERTY INTERSECTS
LIBERTY INTERSECTS

51

RED CARRIAGE AV —FROM OLD WELL ST EAST 1 NORTH OF WHEAT MILL RD

ZIP CODE 27704
602 Sisk Michl A ◎ 477-4557
606 Baldwin Charles E ◎ 471-1675
611 Weatherly Jackie D ◎ 471-2127
612★Luckey P D ◎
616★Foye E
617★Ward Roger
620★Evans Danny ◎
621 Davenport Clarence E ◎ 477-1617
629 Lowrance Donald E ◎ 477-5852

18

RED OAK AV —FROM 2500 OTIS SOUTH

ZIP CODE 27707
200 Campbell Ruth Mrs ◎ 688-1442
202 Julia's Beauty Shop 688-3260
★Higgins Horace ◎ 682-0170
204 White Wm A ◎ 682-3777
WHITE OAK DR BEGINS
206 Jones James ◎
208 Hughes Melvin ◎ 688-6733
210 Vacant
212 Crawford James E ◎ 682-7358
213 Barnes Juanita B Mrs ◎ 682-1883
214 Thorpe Joseph A ◎ 688-3706
215 Goines Roslyn 682-9549
216 Favors Robt L ◎ 682-7357
218 Garth Arbie L 682-8047
NORMANDY BEGINS
301 Garner Ernest ◎ 682-7450
302 Lyon Hazel L ◎ 688-1125
303★Pettiford Calvin M ◎ 682-4672
304 Weeks Eddie ◎
305 Henderson J Marshall ◎ 682-7758
306 Lyon Leonard R Jr ◎ 682-7558
307 Roberts Geo W ◎ 682-7759
308 Neely Clyde ◎ 688-7938
309 Matthews Jodie ◎ 682-7095
DALLAS INTERSECTS
ATLANTIC INTERSECTS
402 Mc Nair Frank
402½ Brown Lula B 682-0957
403 Anderson Thelma
404 Flowers Victor 682-1028
404½ Vacant
405 Blue Calvin A 688-1884

RED OAK AV—Contd
406★Bagley Louise 688-3659
406½ Kennedy Clarence 688-9251
502 Vacant
503 Hargraves Mudge T Mrs ◎ 682-2649
506 Eubanks Norman ◎ 682-1884
510 Mc Caskill Booker ◎ 682-7717
512 Bradgon Eula ◎ 682-6584
526 Leathers Huston 682-8023
528 Shepherd Dorothy 688-1792
600 Harris Eug ◎ 682-7333
606 Worth Jannie
607 Robinson Isaac A ◎ 688-3181
608 Herndon Mildred M Mrs ◎
610 Watson Wilbert ◎ 682-7564
817★Wright Mc Arthur
904 Campbell Lee ◎ 682-8832
907 Ross Wm ◎ 682-8777
910 Williams Gracie ◎ 682-7931
912 Mc Rae John R ◎ 682-3645
915 Wilkins Melvin A ◎ 682-4645
919 Taylor James ◎ 682-7652
DAKOTA ST INTERSECTS
1018 Davis Leonard E ◎ 682-7882
1104 Brown Wm H ◎ 682-1406
1012 Ray Charles A ◎ 682-2267
1110 Merritt Lindsey A ◎
1111 Williams Lucille Z Mrs ◎
1201 Stanback Charles E ◎ 688-1258
1202 Shaw Parham E ◎
1208 Walker Le Roy T ◎ 682-9438
1211 Maynaird James
1212 Spears Arth E Jr ◎ 682-7801
1215★Stackhouse Robt Jr
Williams Willie J 688-0836
1216 Younge James W ◎

51
REDMOND DR —FROM 5202 AUTUM DR WEST

ZIP CODE 27705
1501 Stokes
1502★Clements J Garland 471-1018
1511 Vacant (2 Hses 1511-13)
1515★Cole Dexter R ◎ 471-1775
1519★Rigsbee Charles A 477-1177
1523★Garner W B Jr 471-1139

53
REDWOOD DR —CHANGED TO ALLEGHENY ST

49
REGENT RD —FROM 3528 DARWIN RD WEST 1 NORTH OF NOTTAWAY RD

ZIP CODE 27707
3802 Wright Richd H III ◎ 489-6072
3805 Bazemore Joseph C ◎ 489-9477
3806 Agnew James S ◎ 489-7717
3818 Evans J Haywood ◎ 489-2721
3822★Aldridge Margt ◎ 489-3974
3823 Swaim Lindian J ◎ 489-2864
3826 Collie Joseph H ◎ 489-4691
3838 Fairey Robt L ◎ 489-5349
3839 Stokes Thos A Jr ◎ 489-2197
3901★Barker Rudy W 489-5663
3909 Jones Raeford S ◎ 489-4838
3915 Gaffey Thos M ◎ 489-5528
3918 Crumpton J Slade ◎ 489-9466
3919 Lazenby Glenn A Jr ◎ 489-2740

53
REICHARD ST —FROM ALBANY ST EAST 1 SOUTH OF FAWN AV

ZIP CODE 27705
2314 Area Landscaping & Nursery 477-9849
2415 Branch Moving & Storage Co Inc 477-1591

29
RENA ST —FROM GUESS RD NORTH 1 EAST OF BERKELEY

ZIP CODE 27705

33
RESERVOIR ST —FROM 710 BOLTON EAST AND NORTH IN SEMI-CIRCLE

ZIP CODE 27705
BOLTON INTERSECTS

24
RESERVOIR ST (EAST DURHAM) FROM 2100 E PETTIGREW SOUTHWEST 1 WEST OF BARBEE

ZIP CODE 27703
509 Smith Sadie M
COTTON ST BEGINS
515★Terrell Aaron E
515½★Mc Crea John E
BOWEN ENDS
609★Taylor Robt L 596-6039
610 Mc Laurin Lucinda Mrs 596-1684
611 Jenette Ruth A
612 Strickland Ethel B 596-3925
615 Worders Cleveland 596-1986
616 Little Cath
620 Waddell Melvin 596-6782
BYRD ENDS
623★Williams Ruth
624★Brown E G
626a★Brown A
626b★Douthard Norris

51
RETA RD —FROM DUKE BLVD WEST 1 SOUTH OF FAIRFIELD RD

ZIP CODE 27704
600 Nash Wm T ◎ 477-8748
604 Homestead Heights Beauty Salon 477-7138
Eakes Shelby J Mrs ◎ 477-7138
606 Blalock Tommie S ◎ 477-4629
608 Inancsi G I
704 Ripley Allen E ◎ 477-4430
705 Waller Michl W ◎ 477-1310
707 Nichols Russell H ◎ 477-8106
708 Prout Harry J ◎ 477-2932
709 No Return

50
REVERE RD (PARKWOOD)—FROM STATE HWY 54 SOUTH 1 WEST OF BLANCHARD RD

ZIP CODE 27707
4608★Adams Kirk ◎ 544-7310
4609 Beam Robt B Jr ◎ 544-2080
4610 No Return
4615★Moss Beverly T ◎ 544-3538
HOWE CIR ENDS
EUCLID RD BEGINS
4702★Howell Gordon S ◎ 544-1361
4706 Vacant
4707 Sorrell Edw E ◎ 544-1036
GOODYEAR CIR BEGINS
4708 Champion Joy N ◎
4710 Mc Kinnie Turner L ◎ 544-2194
4712 Tolbert Wm P ◎ 544-2534
MC CORMICK RD BEGINS
4802 Safley Louis H ◎ 544-1118
4804 Fogel Mark E ◎ 544-3624
GOODYEAR CIR ENDS
4806 Bullock Garland
4809 Shannahan Linda P
4812 Hester Wm F Jr ◎ 544-2128
4815 Bius Danl L 544-3406
4819 Barbour W Edw ◎ 544-7175
HOLMES CIR BEGINS
4823 Phillips Benny C ◎ 544-3088
4825 Howard Rose 544-2249
TRAVIS CIR BEGINS
MILFORD LA BEGINS
4905 Walters Dorothy J Mrs ◎ 544-7103
4906★Petzak James 544-3892
4909★Murphy Thos F ◎ 544-1587
HAMPTON RD BEGINS
5003 Hartman Sandra W Mrs ◎ 544-3497
5005 Hafer John L ◎ 544-1165
5100 Vacant
5110 Shields I G A 544-9985
5112 Cathy's Florist 544-3540
5114 Parkwood Beauty Salon 544-1696
★Way Phyllis Mrs
5116 Vacant
5118 Parkwood Barber Shop
5120 Party Night Hte gift shop 544-3847
5123 Parkwood United Methodist Church 544-1078
5124 After Hours confy 544-2635
5126 Parkwood Athletic Field
CLERMONT DR INTERSECTS
5217 Settlemyre Charles W ◎ 544-2826
5218 Speir P Anne ◎ 544-3239
5219 Barbee Reid H ◎ 544-1048
5220 Griffin Bill G ◎ 544-2733
5221 Warlensky Frank T 544-1530
5222 Underwood Norfleet E Jr ◎ 544-2890
5223 Amrien Herman
5226 Stotler J Gilbert ◎ 544-1363
5227 Vacant
RADCLIFF CIR INTERSECTS
5301 Borchert Carol J Mrs ◎ 544-2565
5302 Egan Gerald F ◎ 544-1972
5303 Barnes Robt L ◎ 544-2441
5304 Grace Edw C ◎ 544-2051
5305 Mandel
5306 Decker Clifford E ◎ 544-3837
5307 Bell Donald J 544-2648
5308 Barnes Melvin D ◎ 544-2179
5309 Spencer Roger N ◎ 544-2375
LARKSPUR CIRCLE BEGINS
5311 Talbot Maurice ◎ 544-1414
5312 Dunning John F ◎ 544-1035
5313 Hofferbert Wm L ◎ 544-1475
5314 Berkes Frank ◎ 544-1672
5315 Garnett Adis M ◎ 544-3613
5316 Van Roy John J ◎ 544-1588
5317 Rimmer James W ◎ 544-1460
5318 Viola Michl D ◎ 544-7189
5319 Papke Howard L ◎ 544-1097
5320 Johnson Robt L ◎ 544-1161
5321 Craig Thos L ◎ 544-1597
LARKSPUR CIR ENDS
5322 Johnson Ronald Clifton ◎ 544-2054
5323 Ellis Charles M 544-2397
5324 Dunsmore Wm T 544-3541
5325 Baber Sam L ◎ 544-3026
5328 Abernathy Alice C Mrs 544-2454
5329 Price Gordon M Jr ◎ 544-3178
TEMPLE LA BEGINS
RADCLIFF CIR ENDS
5332 Atherton Richd B 544-3571
5333 Franklin Larry O ◎ 544-2092
5334 Jordon James A ◎ 544-2094
5335 Cheek Richd B ◎ 544-3612
5336★Sanders Thos M ◎ 544-2248
5337 Pollard James L ◎ 544-3071
5338★Davis Richd
5339 Davis Thos M ◎ 544-3076
5407 Tucker Thos S ◎ 544-2292
5408 Chauncy David C ◎ 544-3905
5411★Berthrong Paul M 544-7095
5412 Clark James P ◎ 544-2042
5415 Mc Iver W J 544-2674
5418 Skinner John C ◎ 544-3390
5423 Zion Tillman P ◎ 544-2058
5427 Nicholas Edw J Jr ◎ 544-3162
5501★Gillis Geo ◎ 544-1213
5505 Hoag Leonard ◎ 544-1244
5508 Petriw Stanley W ◎ 544-2082
5509 Pridgen Paul E ◎ 544-3876

45
REX ST —FROM 1 BLOCK NORTH OF MOREHEAD AV SOUTH 1 WEST OF CHAPEL HILL RD

ZIP CODE 27707
MOREHEAD INTERSECTS
HOUSE AV INTERSECTS

49
REYNOLDS AV —FROM HOPE VALLEY RD WEST 1 NORTH OF DEVON RD

ZIP CODE 27707
523 No Return
524★Young Jimmie L
525 No Return
527 Vacant (2 Hses 527-29)
531 No Return
532★Kirkland Cecil E ◎ 489-2459
533 Glenn
535★Murphy Jack C ◎ 489-0875
600★O'Neill Timothy R ◎ 489-6745

REYNOLDS AV—Contd
601 Brown
604★Wingate Albertis Jr ◎ 489-6313
605★Chatlynn Charles ◎ 489-0590
608★Knight Richd Jr ◎ 489-0522
609 Clower C Wayne ◎ 489-6100
705★Rowe Curtis P ◎ 489-3754
706 Daniels Leo B ◎ 489-8798

51

RHEW ST —FROM ARGONNE DR NORTH 1 WEST OF HOLT SCHOOL RD

ZIP CODE 27704
4300 Bell Robt M ◎ 477-1179
4306 Wyatt Allen D
4311 Holland John I ◎ 477-4398
4412★Wilchob Zigmanono E ◎ 47-7496

44

RICH RD —FROM HOLDER RD SOUTH 1 EAST OF MINERAL SPRINGS RD

ZIP CODE 27703
BOX NUMBERS
bx452 Olive Billy R ◎ 596-7736
bx452a Bailey Fermon A ◎ 596-8629
bx452h Freeland H L ◎ 596-8755
bx452j Wagoner Jack R ◎ 596-1193

18

RICH ST —FROM 500 LINCOLN SOUTH

ZIP CODE 27707

53

RICHWOOD RD —FROM 2200 CARVER ST NORTH 1 WEST OF FAIRLAWN RD

ZIP CODE 27705
2504 Christenbury Thos C Jr ◎ 477-3433
2505 Brinkley Guy L ◎ 477-2471
2506 Loftis Wesley G Jr ◎ 477-8950
2508 Conway John I 477-8142
2510 Dabbs Phillip E ◎ 477-4231
2511 Parks Joseph C ◎
2514 Deitz Gareth W ◎ 477-5800
BELLWOOD DR INTERSECTS
2601 Brandon Wm S ◎ 477-6726
2605 Clegg Maurice L ◎ 477-3359
2607★Vander Ploey Steph S ◎ 477-2753
2609★Grooms Ernest W ◎ 477-9031
2611 Lawrence Willard O ◎ 477-3614
NEWPORT DR INTERSECTS
2700 Montague Thos F ◎
2701 Holmes John R ◎ 477-4793
2702 Husketh Vassar L Jr ◎ 477-4244
2703 Houston James B
2704 Brooks Wm H ◎ 477-3879
2705 Bryant Geo W ◎ 477-2203
2706 Fisher Jerry W ◎ 477-8274
2707 Bryant Alvin ◎ 477-4357
PINEWOOD DR INTERSECTS

44

RIDDLE RD —FROM S ALSTON AV EAST 1 SOUTH OF DURHAM-SOU RR

ZIP CODE 27707
1905 Bakers Welding Service & Metal Products Shop
Hinesley Brothers Truck Service 596-8923
1907 Trusses Inc 596-8500
1908 Mattox Lily Mrs ◎ 596-5648
1914 Burgess Mary Mrs ◎ 596-6041
1915 Southside Auto Parts 596-2108
1918 Maynard Donald A ◎
2000 Terry Arvin C ◎ 596-3048
1922 Porterfield Jonah W ◎
2002 Jernign Lyndor B ◎
2006 Beal Victor E ◎ 596-5488
2010 Watkins Wm H ◎ 596-5625
2014 Moize Boyce F ◎ 596-6358
2018 Emmanuel A M E Church 596-8891
2114 Conway Alvin L ◎
2116 American Legion Post 175
ZIP CODE 27703
ALSTON AV INTERSECTS
2317★Cox Glover B ◎ 596-4690
2508 Langford Beverly W ◎ 596-2360
2512 Moize Edgar W ◎ 596-2230
2517 Sloan Robt L ◎ 596-2202
2519 Benfield Burley
2521 Matthews Matthew M ◎ 596-3813
2523 Payne Jack V ◎ 596-3218
2605 Carter Glenn A ◎ 596-3212
2607 Markham Iola S
2611 King James T
2615 Black Elbert M 596-7873
2617 Maybrook Methodist Church
2621 No Return
ZIP CODE 27707
GRETMAR DR BEGINS
HARRIMAN AV BEGINS
Cox Memorial Church-Free Will Bapt 596-7459

46

RIDGE RD —FROM CORNWALLIS RD SOUTH 1 WEST OF WELCOME RD

ZIP CODE 27705
2817 Cagle Danl F ◎ 489-4760
2823 Durst B E Jr ◎ 489-8884
2827 Livingstone Danl A ◎ 489-1145
2911 Steele Howard M ◎ 489-5600
2932 Pilkington Theo C ◎ 489-5540
2934 Ruble S Leroy ◎ 489-1162
3103 Fox Kath M Mrs ◎ 489-2860
3106 Vacant
3114 Wilkins Robt M ◎ 489-2262
3115 Whittaker Gordon P ◎ 489-6371
3129 Edison W Thomas ◎ 489-4021
3203 Clark Margt H Mrs ◎ 489-1161
3208 Smith J Charles ◎ 489-2753
3219 Nelson A Carl Jr stat ◎ 489-1164
3300 Leggett Paul W 489-5489
3317 Hackett Duval R ◎ 489-4150
3401 Woolard Rachel G ◎ 489-2614
3411 Pickett Clinton W ◎ 489-3842
3419 Seitenzahl Otto ◎ 489-7053
3503★Cunningham Bob L ◎ 489-3568
3507 Hall Jon Roger ◎ 489-5372

24

RIDGEWAY AV —FROM 1212 LINWOOD AV SOUTH & ½ BLOCK NORTH

ZIP CODE 27701
703 Owen Lewis ◎ 682-2348
705 Arnold John T ◎ 688-7621
707 Briggs Alice S Mrs ◎ 682-2526
709 Herndon Daniel
711 Williams Nathaniel ◎ 682-7473
LINWOOD AV ENDS
801 Ferrell Loretta 682-8565
803 Harris Nettie S Mrs 682-7692
804 Armstrong Elson ◎ 682-2520
805 Vacant
806 Bumpers Wm M ◎ 682-7170
807 Judd Julion ◎ 682-3229
808 Nichols Joseph
809 Goods Esther L ◎ 688-2911
810 Watson D Edw ◎ 688-4803
811 Smith Thaddeus
813 Holloway Jennie G Mrs ◎ 682-3424
814 Parker General L ◎ 682-7090
815 Jones John T ◎ 688-4739
816 Bailey W Thos Jr ◎ 688-4743
817 Alston Willie 583-3396
818 Jordan Saml L ◎ 688-4778
819 Davis Alice M Mrs ◎ 682-2278
820 Samuel Arnold 688-3877
821 Hudson G M ◎ 682-3248
822 Jenkins Norman ◎ 688-4070
823a Richmond Beatric
823b Burgess Laura A 688-6019
824 Paschall Saml O ◎ 682-5895
825 Rowland Fannie A Mrs ◎ 688-8719
826 Cobb Andrew B Mrs ◎ 682-4313
827 Wilkins James R ◎ 682-8522
828 Randall Allina S Mrs ◎ 688-8503
829 Green Daisy B Mrs ◎ 688-6216
832★Burgess Lia

5

RIGSBEE AV —FROM 300 N MANGUM ST NORTH 1 EAST OF FOSTER ST

ZIP CODE 27701
CHAPEL HILL INTERSECTS
200 Hallmark Realty Co 688-1479
202 Triangle Accounting Service 688-2756
Durham Tailor Shop 682-2713
Paul Keenan Rowan & Galloway lwyrs 688-4361
204 M E H Hardware Co Inc 682-0481
211 City Genl Servs Dept 688-4311
212 David's Office Interiors Inc 688-8036
213 City Dept Of Public Works (Insp Div) 688-4311
216 Smith's Furniture 682-6761
218 Vacant
222 Vacant
MORGAN INTERSECTS
302 Star Brick Warehouse tob 682-6919
304 O'Neal's Upholstery 682-6552
306 Grimes Accounting Service 682-4208
308 Quality Furniture & Appliance Co 682-5049
310 Day Pat Co auto parts 688-2620
312 Otis Elevator Co 688-4962
315 Matthews & Farrow Inc auto reprs 688-7176
317 O'Briant Motor Co new cars 682-0321

7

SEMINARY INTERSECTS
400 Star Brick Warehouse tob sales 682-6919
401 Roycroft's Warehouse 682-2193
500 Vacant
HUNT INTERSECTS
505 Bralley Radio & TV Service 688-1546
507 Vacant
509 Horton Engraved Name Plates 682-2353
513 Mangum Cafe 682-4191
Diamond Farm Center 688-4593
515 Mangum Warehouse tob 688-6418
516 Southern Parts & Electric Inc whol auto accessories 682-6101
BROADWAY ENDS
602 Union Supply Co Of Durham Inc whol plmb sup 688-1306
603 Liberty Warehouses tob 688-6791
612 Colclough's Auto Sales 682-9275
Dixon's Alignment Service 682-0203
CORPORATION INTERSECTS
703 American Credit Corp 688-1311
704 M & J Financial Corp 682-9253
711 General Motors Acceptance Corp 682-0335
713 U S Post Office 286-0411
(SIDE) Weeks Motors Inc
720 Caro Beverage Pkrs (stge)
W GEER INTERSECTS

39

RINGLING ST —FROM 2309 W PETTIGREW SOUTHWEST

ZIP CODE 27705
104★Gattis Maedell R Mrs
107★Jones Thos
Brown Eliz 286-1537
109 Elliot Isaac E 286-1450
109a Vacant
110 Bowens Bertha 286-1849
111 Brown Morris L 286-2473
111a Brown James A 286-3843
117★Farting Walter
117½ Page Bettie C 286-2888
118 Pratt Robt O ◎ 286-7258
119 Apartments
1 Hackney David L
2★Worley Gail
3 Stevens Ralph
4 Harris Willie
120a★Anderson Paul
120b Blake L M
122a Samuel Dwight
122b★Clements Larry
CYCLE INTERSECTS

19

RIPLEY ST —FROM 1800 PALMER SOUTH 1 WEST LAKEWOOD AV

ZIP CODE 27707

51

RIPPLING STREAM RD (OLD FARM) FROM ROXBORO RD EAST 1 NORTH OF SEVEN OAKS DR

ZIP CODE 27704
115 Young World day nursery 477-5689
219★De Berry Philip W 477-1926
★Queen Vergil E 477-4179
221★Mc Clean Edw 471-2882
9a★Jeffries Mary H 477-6223
301 Peace Wallace W ◎ 477-4962
304 Harris Jennis T ◎ 477-5523
B J Realty Co 477-5523
305 Hill Alvin H author ◎ 471-1254
309 Davis Frank W Jr ◎ 477-8179
310 Taylor Vernon J ◎ 477-8500
311 Rentschler Donald R 477-0807
314 Blanton Harry S ◎ 477-1975
315 Glanton Willie M ◎ 471-2439
318 Davis James W ◎ 477-1475
321 Mc Kay Lawrence E Jr ◎ 477-8869
322 Hodge Carrie L Mrs ◎ 477-0302
325★Smith Danl S
326 Vacant
330 Lemmerman Donald J 471-2233
334 Johnston Albert J ◎ 477-1269
335★Hanks Eug ◎
400 Westcott Jacqueline R
403 Anderson Wm R ◎
404★Leroy J
501 Exum Walter H ◎ 477-7528
505 Baucum Earl A III ◎ 477-7411
508★Cromer John A ◎ 477-6253
601★Copper James L
602 Abrams Ed ◎
606 Walls Geo H Jr ◎ 471-2418
607 Lockley Fredk D 477-3248
611 Huff John L ◎ 477-8802
614 Reese Herbert ◎
615★Hunter Saml A 471-1647
618 Lee Jesse T ◎ 471-1824
619★Bell G W
623 Gunter Realty 477-4071
624★Royster Geo ◎ 477-0760
625 Vacant
629★Townsend Charles L 471-2476
630 Vacant
631★Davis James A 477-9163
639 Holloway
643★Cuttino Roy L ◎ 471-1492
701 Mc Crae Geo Jr ◎ 471-2746
705★Newsome Mark
709 Vacant
711★Toney James E
Eno Valley Swim & Racquet Club 477-9042

51

RIVER FOREST —A RESIDENTIAL AREA BOUNDED ON WEST BY ROXBORO ON THE SOUTH BY ENO RIVER AND ON THE NORTH BY INFINITY RD

38

RIVERSIDE DR RT 8 —FROM OLD OXFORD RD WEST 1 NORTH OF STANLEY

ZIP CODE 27704
bx426 Jeffries Paul Electrical Contractor 477-4523
Jeffries Paul S 477-4523
bx427 Cox Thurston E ◎ 477-4968
bx428 Lane Coy L Jr ◎ 477-4978
bx421 Cain Horace W ◎ 477-6847

55

RIVERMONT RD —FROM COLE MILL RD 1 NORTH OF BALDWIN DR

ZIP CODE 27705
3600 Browning Dewey M ◎ 383-3851
3612 Archer Geo F ◎ 383-5914
3700 Maddox John W Jr ◎ 383-4872
3704 Mullins Frank J ◎ 383-3985
3708 Baker Charles L ◎ 383-3064
3712★Dew Bobby A ◎ 383-4295
3716 Wilkins Cecil E ◎ 383-4409
3720 Hill Harold L ◎ 383-3873
3801 Browning Woodrow E ◎ 383-2933
3804 Dillehay Erwin I ◎ 383-2956
3812 Smith Wayne H ◎ 383-4509
3815 Moore Marvin M ◎ 383-3160
3816 Plyler Wm G Jr ◎ 383-1289
3905 Goss Eliz P Mrs ◎ 383-4017
Moore Malcolm M ◎ 383-2063
3912 Rivermont Rest Home 383-4386
Zendel Edith Mrs ◎ 383-4386
3915 Browning Frank P ◎ 383-2740
4404★Zendel Margie L Mrs ◎ 383-3585

51

RIVERVIEW SHOP CENTER —LOCATED ON 5100 ROXBORO RD

ZIP CODE 27701
Central Carolina Bank & Trust Co 477-0434
Big Star Supermarket 477-3542
Upchurch Drug Corp 477-7325
Walker Shoe Stores Inc 477-0768
Radio Shack 477-8987
Riverview Decorating & Home Care Center 477-4389
Murphy G C Co 477-9802
House Of David Ltd The men's clo 477-1110
Mini-Dee Fashions 477-3972
Riverview Furniture & Interiors Inc 477-0481
Riverview Cinema 477-5432
Riverview Steak House & Tavern 477-6224
Par Construction Co 477-8895
Triangle Catalogue Sales Inc

40

ROANE ST RT 4 (FORMERLY ROONEY)—FROM CHEEK RD NORTH 1 EAST OF MIDLAND

ZIP CODE 27704
811★Rogers Melvin
813 Vacant
814 Hooker Essie M Mrs 688-7002
816 Burton James
817 Cates Geo W ◎ 688-0197
818 Harris John T ◎ 682-6025
819 Parker Wm E ◎ 688-7450
822 Bumpass Lebbie
824 Joyner Geraldine Mrs 688-9266
828 Van Hook Bertha C Mrs 682-4133
Van Hook Claudette Y

38

ROANOKE ST —FROM STEADMAN ST NORTH 1 WEST OF N & W RR

ZIP CODE 27704
2417 Burton James T Jr 477-8755
2421 Whitfield Blanche W Mrs ◎ 477-5989
2422 White Joe
2424 No Return
2426 Poole Ernest ◎ 477-7930
2431 Gamble Pearlie R Mrs ◎
2433 Parker Nathl D ◎ 477-5858

28

ROBERSON ST —FROM 2002 E MAIN SOUTH

ZIP CODE 27703
109 Cates Etta B Mrs ◎
Beckwith Stella 596-4332
110 Chambers Clarence A ◎
111 Poole Daphene 596-8991
111½ Cooley Bessie 586-7328
112 Strayhorn Gordon E ◎
113★Clements Ethel M Mrs ◎ 596-5785
114 Jones Richd H 596-3201
HART INTERSECTS

40

ROBINHOOD RD —FROM N DRIVER ST NORTHWEST IN A SEMI-CIR 1 NORTH OF HOLLY

ZIP CODE 27701
1306 Sessoms Nellie H Mrs ◎ 688-7755
1307 Perry Ricky R 688-0474
1309 Dhue Helen Mrs
1400 Russ Robt E
1401★Simon C J
1402 Rattelade Julien H ◎
1404 Sessoms Needham H Jr
1408 Perry Bobby J ◎ 682-0810
MIAMI BLVD INTERSECTS
1502 Hobgood Wm L ◎ 682-5313
1504 Chambers John B 682-8872
1505 Rogers Jesse L ◎ 682-4100
1506 Cook John B ◎ 682-7856
1507 Riggs Elsie W ◎ 688-5935
1508 Howell Raymond G ◎ 682-1720
1510 Brown Wm T ◎ 688-6810
1511 Tunstall Willie E ◎ 682-0940
1513 Mitchell John W Jr ◎
KILMER TER ENDS
1601 Dodson Roy C ◎ 688-2774
1602 Ripley Carl ◎ 682-4519
1603 Oakley John H ◎ 682-6212
1604 White Nell E ◎ 682-7256
1606 Vacant
1607 Langford Harper G ◎ 688-7249
1608 Sykes Richd ◎ 682-6295
1609 Vacant
1610 Shipp Clarence M ◎ 682-6293
1611 Murray Joseph H 682-1027
1612★Tacket Jack
FAIRFAX RD INTERSECTS
1701 Lloyd Charoltte P Mrs ◎ 682-8033
1702 Cook C K ◎ 688-8579
1703 Ritter Pearl M Mrs
1704 Haskins Lola C Mrs 682-1024
1705 Steagall Marvin C ◎
1707 Parker Alton ◎
1708 Roberts James C
1710 Woods Joseph D ◎ 688-0393
1712 Boling Charles A ◎ 688-7823
1714★Mc Cory Bob
GREENBRIAR RD ENDS
1802 Jones Thos R ◎ 688-0548
1804 Ellis Saml W ◎
1806 No Return
CHEEK RD INTERSECTS

42

ROCHELLE ST —FROM 122 JUNCTION RD EAST

ZIP CODE 27703
2505 Holmes James W ◎ 596-5892
2507★Staples Norman H Jr
2509 Lloyd Richd W ◎ 596-1976
2510 Moss Clarence R ◎ 596-5855
2512 Alford Thos C ◎ 596-5735
2513 Cone Lorena B Mrs 596-5881
2515 Murray Lola C Mrs ◎ 596-2737
2521 Yeatts Hugh A ◎ 596-5620
2522★Barber Charlotte K Mrs
2523 Wilson Roland L ◎ 596-6722
2524 Griffin Mabel ◎ 596-6522
2526 Griffin Ethel N 596-7798
2527 Bennett Retha L Mrs ◎ 596-7544
2529 Perry Felton W 596-3593
2530 Vacant
2531 Harris R J
2532 Rigsbee David L eng 596-2786
JOYLAND AV ENDS
2601 Childress Robt T ◎ 596-6106
2603★Smith Bernice W ◎ 596-6441
2604 O'Neal Thurmond W
2605 Strayhorn Roy B ◎ 596-7490
2607 Vacant
2608 Strickland Clyde ◎ 596-6067
2609 Medlin Eug F ◎ 596-5001
2610★Perry Wm P 596-7254
2612 Jenkins Paul W ◎ 596-5458
2614★Ring D ◎
2615 Vacant
2616 Mc Grady C E Mrs 596-6138
2617 Newell John H 596-3595
2618 Savage Geo G Jr ◎ 596-6462
2620 Marks Randy W
ADAMS INTERSECTS
2712 Browning Dennis C
2713 Lee Bessie P Mrs ◎ 596-5352
2714 Brogden
2715 Stewart Larry L 596-7634
2716 Alford Heral M ◎ 596-5282
2717 Blackwell Odell S ◎ 596-8470
2718 Watson Billy P 596-9166

19

ROCK ST —FROM 1100 MOREHEAD AV SOUTH BEY W PROCTOR

ZIP CODE 27707
1004 Welch Bennie P
1005 Council Gracie Mrs ◎
1008 Cooper Florence L Mrs 489-1426
1009a King Geo
1010 Ingram Richd 489-6755
1012 Grafton Rosa Mrs 489-6917
1013 Bizzel Susan
1015 Bizzel Lacy
1014 Vacant
1017 No Return
1019 Langley Wm
W PROCTOR INTERSECTS
1100 Vacant
1101★Webb Frank
1102a Austin James
1102b Howard Jimmie
1103★Watson Wilma J 489-7984
1104 Brunson Edna R Mrs ◎ 489-7983
1110★Little Wm
1112★Thompson Walter

51

ROCKWAY ST E (BRAGTOWN) FROM 3526 ROXBORO RD WEST 2 NORTH OF OLD OXFORD HWY

ZIP CODE 27704
100 Robinson Marvin R ◎ 477-2830
101 Terry's Service Garage Inc auto reprs 477-2119
109 Ball Zola L Mrs ◎
110★Sloan Ed ◎ 477-2937
200 Carter Lucille C Mrs ◎ 477-4717
Parrish Elma Mrs
201 Uhley H F 477-2954
203 Mizell James P 477-5313
205 Cates Henry G Jr ◎ 477-4749
206 Layton Ruth Mrs ◎ 477-2636
207 Glenn Jack A ◎ 477-4727
208★Linkous Firn
209 Craig James W ◎ 477-2039
212 Hayden John M ◎ 477-2035

51

ROCKWAY ST W (BRAGTOWN) FROM 3526 ROXBORO RD WEST

108 Pearce J H ◎ 477-6905
110 Crabtree John M ◎ 477-2734
112 Miller Jerry B ◎
114 Tilley Nannie L Mrs ◎ 477-3018
200 Coleman Clarence W ◎ 477-2732
202 Welch John S ◎ 477-3336
206 Cooke Ruth ◎ 477-3944
207 Harris Josie D Mrs ◎ 477-2607
210★Neuman James W 477-1618
211 Searls Gerald E 477-4024
213★Yarborough Hubert T ◎ 471-2877
214 Moore Ronald E 477-8650
215 Melton Sudie H Mrs ◎ 477-3232
217 Walker Vance C ◎ 477-1226
218 Harris Charles C ◎ 477-0294
219 Craig James G Jr ◎ 477-4933
220 Kennedy J C ◎

21

ROCKWOOD (DURHAM COUNTY)—A RESIDENTIAL SUBDIVISION SOUTHWEST OF CITY LIMITS EAST OF UNIVERSITY DR

6

ROLAND ST —FROM 800 RAMSEUR SOUTHWEST

ZIP CODE 27701
SOUTHERN RY CROSSES
SCLRR CROSSES
E PETTIGREW ST INTERSECTS

46

ROLLING HILL RD —FROM TANGLEWOOD DR NORTH AND SOUTH 1 EAST OF RIDGE RD

ZIP CODE 27705
3306 Tyree Fred L ◎ 489-8447
3310 Akers Frank H Jr ◎ 489-1398
3314 Caldwell Herschel A Jr ◎ 489-7054
3318 Bredehoeft Steven J
3323 White Fred M ◎ 489-5311
3324 Hartwig Gerald W ◎ 489-6680
3328 Brooks Fred G Jr ◎ 489-5410
3329 Cleary Walter E ◎ 489-7354
3402 West Ruby R Mrs ◎ 489-3139
3403 Paul Robt G ◎ 489-8516
3405 Reed Wm W ◎ 489-9228
3406 Epes C Richd ◎ 489-2081
3409 Kuran Joseph L ◎ 489-2493
3412 Yohe Wm P ◎ 489-8529
3413 Harris Eliz

11

ROME AV —FROM 302 S BUCHANAN BLVD WEST 4 NORTH OF W CHAPEL HILL

ZIP CODE 27701
THAXTON AV BEGINS
903 Hill John C ◎
904 Compton Clyde V ◎ 682-3932
906★Cole Claudia T
907★Zepher Donald B
907½ Gerald Vanda 688-5487
MASSEY AV INTERSECTS
908 Vacant
909 Page Dorothy L Mrs
909½ Yarborough Doretha Mrs 682-4629
911 Chalmers Fred
911½ Jones Evelyn 688-7898
912 Gibson Mary Mrs 682-8655
913a Yates Leola Q Mrs 688-8544
913b★Doolittl S Weng
915 No Return
916 Vacant
917 Jones Naomi Mrs 688-6767
918 Price Garland
920★Look V E

5

RONEY ST —FROM 123 E CHAPEL HILL NORTH 1 EAST OF MORRIS

ZIP CODE 27701
201 Security Savings & Loan Assn 682-9374
2d Fl Security Savings & Loan Assn (Bkpg Dept)
Rooms
201 Security Savings & Loan Assn (Loan Dept) 688-5723
202 Vacant
204 Reade-Wood Insurance Agency Inc 682-1116
208 Wheeler T Alvin realtor 688-5723
MANNING PL BEGINS
213 Totten Wm S Realtor 682-1137
215 Carolina Theatre 688-1939

7

MORGAN INTERSECTS
303 Belk-Leggett Parking Service 688-6720
318 Clark & Sorrell Inc (whol parts dept) 682-8191
340 Montgomery & Aldridge Tire Co Inc (whse & recap plant) 682-0441
346 Durham Brazing & Welding Works 688-2689
349 Durham Brazing & Welding Works (stge)
HUNT INTERSECTS
SEARS BEGINS
CORPORATION INTERSECTS

18

ROOSEVELT ST —FROM 2600 FAYETTEVILLE ST EAST 1 NORTH OF RED OAK ST

ZIP CODE 27707
504 Livingston Oneida R Mrs ◎
507 Lyons Geo ◎ 682-3283
508 Yarborough Edgar ◎ 682-7818
509 Brooks Mason E 682-2257
513 Gateway To Heaven Church 682-8338
515 Horne Mae ◎ 682-8338
516 Mc Dougald Clem 682-8614
517 Lash Henry ◎ 688-1514

55

ROSE OF SHARON RD —FROM 1640 COLE MILL RD EAST 1 MILE NORTH OF US 70 BY PASS

ZIP CODE 27705
3524 Hicks Alf M ◎ 383-2180
3526 Clark Troy L ◎ 383-2491
3527 Long Floyd M ◎ 383-5792
3530 King Wm C ◎ 383-4884
3533 Riley Lester L ◎ 383-2274
3536 Herndon Thos G ◎ 383-1306
3537 Vacant
3540 King Gladys C Mrs ◎ 383-2233
3541 Mount Bethel Presbyterian Church 383-3847

19

ROSEDALE AV —FROM 1600 MOREHEAD AV SOUTH

ZIP CODE 27707
1005 Vacant (1005-05½)
1006 Lewis Othanel ◎ 489-8724
1007 Mc Queen Frank 489-4729
1008★Barbee Mildred L 489-7040
1009 Singleton Ulysses C
1010 Stewart Mary J 493-1683
1011 Vacant
1012★Lunsford Robt L
1013a Godbolt Leroy 489-7904
1014a Rice Kenneth 493-2160
1014b★Jayaraj Wm 489-7351
1014c Snipes Ronald 489-1974
1014d★Brewer Beverly A 493-1549
1015a Carver Stanley H
B★Bass Brenda M 493-1677
1017 Barnes Fraudie ◎ 489-1794
1018 Merritt Nannie H Mrs ◎ 489-8215
1019★Barbee Odell E 489-3993
1020 Pratt James ◎ 489-3843
1021 Hyman Grace T Mrs ◎ 489-2909
1022 Lyde Martha P Mrs ◎ 489-6961
1023 Robinson Annie B Mrs
Pace Henry B 489-2647
1024 Thomas Sally L Mrs ◎ 489-1318
1025 Burkhardt Ross
★Rice Kenneth L
1026a English Harvey
1026b Vacant
1027 Towsend Mack
1028 Albright Geo H 489-6962
★Allright Mary 489-6962
1029★Thompson Riley
Vacant
1030½ Harris Olivia 489-1757
1030b Harris Annie M 489-1535
1031 Vacant
1032a Brown Sylvester 489-8629
1032b Bradsher Rosa L Mrs
1034 Foster Anne J 489-8020
★Hardcastle Willie Mae 489-0594
HALLEY INTERSECTS
GUNTER INTERSECTS
1100a Lawrence Josephine W Mrs
1100b Lennon Marlin B ◎ 489-8666
1101 Joyner Peter Jr ◎ 489-8863
1102a Jamison Raymond 489-8965
1102b Morrow Willie M
1103 Belk Charles N ◎ 489-5364
1104 Kithcart Edw T 489-3460
1105 Baldwin Beola E Mrs ◎ 489-1756
1106 Butler Wm L Rev 489-1707
1107 Riley James D
1109 Love Milton E ◎ 489-3641
1111a Vacant
1111b Satterwhite James P
1113b Williams Boyd 489-4523
GUNTA ST AV INTERSECTS
1206★Tabron Saml 489-7072
1208a★Glenn Doris C Mrs
1208b Mc Kinnon John M 489-1120
1209 Webb J Chester ◎ 489-1296
1212a★Blount Wm 489-6976
1212b Johnson Robt 493-1898
1213a Mason Fredk 489-6976
1213b Jones Calvin C 489-5754
1214a Jacobs Frank M Jr
1214b Thornton James E
1215b Graves Raymond Jr 493-1156
1215a★Kendall Paul
1216 Love Willie T ◎ 489-1375
1217 Smith Acena S Mrs 489-8411

Belk Leggett
Durham's Largest Department Store
FREE PARKING
South Square Mall, Chapel Hill Blvd. 493-3411

ROSEDALE AV—Contd
LAKEWOOD AV INTERSECTS
1317 Evans John J ◎ 489-4224

BIVINS INTERSECTS
1404★Davies Paul
1405 Jennings James R ◎ 489-0509
1406 O'Briant Wm E ◎ 489-0635
1407 Winn Lloyd E ◎ 489-6729
1408★Shelton Thos P ◎
1409 Crabtree Leon K 489-7382
1410 Vacant
1412 Council Lawrence J ◎ 489-5405
HIGH INTERSECTS
WARD INTERSECTS
1500 Kirkland Wm A ◎ 489-2650
ROSEWOOD AV INTERSECTS
1506 Burger Robt M ◎ 489-2736
1509 Jones John B ◎ 489-5232
1510 Newsom Edw ◎ 489-3821
1514 Ricca C Anthony ◎ 489-4540
1519 Stauber Wm E ◎ 489-2169
WALLACE INTERSECTS
1601 Shackelford Walter Studio photog 489-5400
Shackelford Walter E ◎ 489-5400
CLIFF BEGINS
1700 Metcalf Robt D ◎ 493-1649
SYCAMORE INTERSECTS

37

ROSEHILL AV —FROM 2500 HILLSBOROUGH RD NORTH

ZIP CODE 27705
802 Vacant (801-04)
805 Hudson C H 286-1147
807 Adams Susan Mrs 286-9336
810 Bumpass Marion F ◎ 286-2740
811 Skinner Alton Jr ◎ 286-3948
812 Vacant
GREEN INTERSECTS
901 Johnson Jessie M 286-3413
903★Perry Christopher T 286-2991
905 Cole C Walter ◎ 286-0045
906 Vacant
907★Eubanks Ruie A Jr ◎ 286-3387
908★Walker John C
909 Vacant
909½★Mc Ghee James G
910★Penny Peggy D Mrs ◎ 286-9878
911 Pickett Wm R
912★Kerr Luther W
913 Bunn Robt C ◎
914 Jackson Wm C ◎ 286-3712
915a Vacant
915b★Cooley Mary S
W KNOX INTERSECTS
1001 Hall Iola H Mrs ◎ 286-7415
1003★Hunt Robt ◎ 286-1451
1005 Teague Iola L Mrs ◎ 286-2873
1006 Tucker Andrew L ◎ 286-2865
1007 Austin Edna P Mrs 286-7087
1007½ Billings James H 286-9462
1008 Dean Iley L ◎ 286-2833
1009 Billings R Bruce ◎ 286-7330
1010 Nease Felton R ◎ 286-4751
1011 Willoughby Robt L ◎ 286-7019
1012 Ausley Lillian C Mrs ◎ 286-0383
1013a★Levant Thos P Jr 286-4661
1013-b★Green Diane C 286-1366
1014 Corbett Worth B ◎ 286-7111
1015 Goodwyn Hattie L Mrs ◎ 286-2737
1016★Layton J L Mrs ◎ 286-3868
★Allison Blanche E 286-1096
1017 Morris Teresa L Mrs ◎ 286-2612
1018★Scott David 286-3749
1018½ Andrews Hugh 286-2550
1019 O'Neal James R ◎ 286-3104
1020 Hauser Madge B Mrs ◎ 286-2832
47 1022★Cantor Murray R ◎ 286-4176
ENGLEWOOD INTERSECTS

55

ROSEMARY ST —FROM WINTERS LA NORTH 1 WEST OF BELLEVUE AV

ZIP CODE 27705
1301 Jernigan Wm F ◎ 383-3561
1302★Jones Thos A 383-2242
1305 Kerber David W 383-2429
1309 Ornitz Robt D 383-3214

24

ROSEWOOD ST —FROM FLEETWOOD SOUTH 1 EAST OF ALSTON

ZIP CODE 27701
1201 Betts John H ◎ 688-3767
1202 Blunt Russell E ◎ 682-5019
1203 Bailey Addie L ◎ 688-2187
1204 Wagstaff Cornelia P Mrs 688-3702
1205 Decatur Joseph E ◎ 682-3721
1206 Graves Louise ◎ 688-3602
1207 Phifer Richd ◎ 682-7053
1208 Parker Learl L ◎ 682-0937
1209 Lee Sharon Mrs
1210 Coleman Margt H Mrs ◎ 682-2780
1211 Ray Mary E Mrs ◎ 682-5090
1212 Harris Sallie E Mrs ◎ 682-2786
1213 Davis Virgie J Mrs ◎ 688-2539
1214 Carter Pauline R ◎ 688-9067
1215 Alston Frank H ◎ 688-7772
1216 Mc Cullough Minnie F Mrs ◎ 688-4010
1217 Tedder Douglas ◎ 688-7679
1218 Cromartie Junius E ◎ 682-4630
1220 Michaux Manley F ◎ 682-9079
1221 Williams Bobby L ◎ 688-1651
1223 Spaulding Ruth W Mrs ◎ 682-1880
LAWSON INTERSECTS
1300 Duff Kenneth R Rev 688-3823
1301 Thornton Theo B ◎ 682-8418
1302 Jones Wm D ◎ 682-4726
1303 Miller Felix H ◎ 682-2785
1304 Knox Hazel S Mrs ◎ 682-3473
1305 Johnson Erwin ◎ 688-7528
1306 Creed Maria B Mrs ◎ 682-6740
1307 Smith Kate G Mrs ◎ 682-8898
1308 Collie Robt T ◎ 688-4737
1309 Garner Henry Jr ◎ 688-4269
1310 Coone John ◎ 688-6707
1311 Cooke Alphonso Jr ◎ 688-7759
1312 Burkett Eliz
1313★Horton Edna G Mrs
1314 Crane Irene F Mrs ◎ 688-6075
DAYTON INTERSECTS
1401 Mc Millon Brooklyn T ◎ 682-7906
1404★Dunston Bessie 682-5878
1408 Tatum Fred L 688-8749
1405 Sampson Danl G ◎ 688-1614
1407 Ross Isaih ◎ 682-3244
1411 Knox Lucious S ◎
COOPER INTERSECTS
1502 Alston Joseph A ◎ 682-7456
1506 Bullock Linwood L ◎ 682-1025
1507 Phinazee Joseph ◎ 688-1069
1508 Burton Gloria P Mrs
1510 Farrar Magnora Mrs ◎ 682-4026
1511 Revels Marshall ◎ 688-6066
1512 Malette Earl ◎ 682-2429
1513 Mc Knight Arth ◎ 688-8427
1514 Jones Clarence ◎ 682-3028
1515 White Wm F Jr ◎ 682-8329
1516★Wooten Annie M ◎ 688-2085
1517 Vacant
1518★Burt Joseph

42

ROSS RD —FROM NEAR 122 JUNCTION RD EAST

ZIP CODE 27703
2501 Hill Robt E ◎ 596-7450
2505 Watson Roy M ◎ 596-7593
2508 Byrd Robt L ◎ 596-2453
2509 Watson Eddie T ◎ 596-6564
2511 Lee Charles E ◎ 596-6936
2512 Byrd Charles F ◎ 596-5866
2516 Nash Herbert L ◎ 596-6613
2518 Davis Charles T 596-8805
2520 Kersey Robt L Jr ◎ 596-6200
2521★Street Bruce W ◎ 596-6656
2522 Cheek Cabinet Co 596-7344
2526★Ennis Donald E 596-9114
Moore Ruth
2526½ Cheek Carl L ◎ 596-7344
2527 Hester Richd P ◎ 596-8468
2530 Gill Louis H ◎ 596-6960
2531 Johnson Charles J ◎ 596-6043
2532 Meacham Naomi E Mrs ◎ 596-5663
2533 Phillips Claude L 596-1487
2534 Bass James L 596-6984
2535 Parks W Buren ◎
2538 Watkins Charles V ◎
2540 Bailey Virginia W Mrs 596-8847
2542 Brewer Jake ◎ 596-5604
2543 Latta J Ernest ◎ 596-6784
2544 Vacant
2546 Ashworth Curtis 596-1646
ADAMS ENDS
2604 Gurley Harvey F ◎ 596-8434
2605 Rose Dewey W ◎ 596-7181
2609★Satterfield E T
2612 Page Warren S 596-8403
2707 Houston Glendora P Mrs ◎ 596-6893
2801 Clark Jerry
2811 Perry E Hammond ◎ 596-7502
2813★Crabtree Billy R 596-1257
2817 Cannady David
2823 Herndon Clayborne L ◎ 596-6048
2901 Brame C David Jr ◎ 596-6290
3000 Elliott Wm F 596-2930
3001 Holder Eloise Mrs ◎ 596-3256
3002 Roberts Jeffie H Mrs 596-7372
3005 Westbrook Don A Rev ◎ 596-3055
3011 Allen Irma S ◎ 596-7317
3012★Dodway B
3015 Burrage Benj W ◎ 596-8376
3016★Creel B
3017 Raynor Lucy R Mrs ◎
3018★Stephenson T Lewis ◎ 596-4137
3020★Pittman Thos
3025 Overton A Brent ◎ 596-2890
3029 Shaw Minnie L ◎ 596-7257
3031 Crutchfield Agnes T Mrs ◎ 596-3963
3032 Faucette Opel W Mrs ◎ 596-3142
3033 Overton Terry B 596-3580
3400 Brantley Walter E ◎ 596-6728
3407 Dean Joseph R ◎ 596-7292

11

ROWAN ST —FROM 1201 W PETTIGREW SOUTHWEST

ZIP CODE 27705
VINCENT BEGINS
THAXTON AV INTERSECTS

ALUMINUM COMPANY OF N.C., Inc.
North Carolina's Largest Applicator of Aluminum Siding
"Carolina's Foremost Aluminum Products Dealer"
Aluminum Sidings
Aluminum Awnings
3022 N. Roxboro Rd.
Storm Doors and Windows
Aluminum Carports
Durham, N.C. (27704)

DURHAM BUILDERS SUPPLY CO.
BUILDERS' SUPPLIES of All Kinds
●
BUILDERS' HARDWARE
●
BUILDING SPECIALTIES
Customer Parking
105 S. BUCHANAN BLVD. (27701)
Phone 688-1381

CLAUDE M. MAY, Inc.
PAINTING — PAPERING — INTERIOR DESIGNING
AMPLE PARKING SPACE
1101 W. Main St. (27701)
Tel. 682-9348

BLALOCK PAVING INC.
TOM BLALOCK
Driveway Specialists • Commercial • Residential
1804 Tillery Place (27610)
P.O. Box 11325 (27604) Raleigh, N.C. Tel. 834-2533

THALHIMERS
ONE OF THE SOUTH'S NEWEST AND MOST COMPLETE DEPARTMENT STORES
All Stores Tel. 286-7751
Lakewood Shopping Center
Northgate Shopping Center

44

ROWENA AV (SHERRON ACRES) FROM EAST END AV SOUTHEAST

ZIP CODE 27703
3107 Lloyd Thos W 596-3070
3111 Gooch Wm R ◎ 596-5980
3112★Norton Tommy
3113 Margaret's Beauty Shop 596-3209
3113½ Cates Walter
3115★Doak Pearl L Mrs
3117 Long Geo H ◎ 596-6843
3123 Gregory Alton W ◎ 596-3205
3125 Williamson Eunice B Mrs 596-5879
3128 Holsclaw Marcus W Jr ◎ 596-4821
3131★Allen Charles L
3134 Hamilton Mobile Home Park
Cheek James C ◎ 596-5518
★Douglas Saml G ◎ 596-8921
★Powell Larry ◎
Stewart Flora L Mrs ◎ 596-2594
★Buckman Iris
Rich Joseph W ◎ 596-6771
3140★Mc Cormick Owen M ◎ 596-4163
3203 Jones Charles
3206 Jones David F ◎ 596-6624
3217 O'Neal Betty D Mrs ◎ 596-3578
3223 Odom Sidney J ◎ 596-2507
3224 Faulkner Ralph G ◎ 596-2318
3226 Sloan Lydia G Mrs ◎ 596-3352
3227 Odom Russell bldg contr ◎ 596-2351
3227½ Colonial Hair Styling 596-3231
3233 Wilson Percy L ◎
3235 Mc Ghee Philip B ◎
3240 Vacant
3241 Carney Venie M Mrs ◎ 596-2319
3243 Glosson Saml T Jr ◎ 596-6270
3245 Capps Ruth C Mrs 596-2425

53

ROWESMONT DR —FROM HERMINE ST EAST 1 NORTH OF KIRKWOOD DR

ZIP CODE 27705

36

ROXBORO RD N —FROM TATE ST NORTH 1 EAST OF MANGUM ST

ZIP CODE 27701
N&W (NO CROSSING)
MARKHAM AV INTERSECTS
KNOX INTERSECTS
1701★Kaspreak Kath L 688-0468
★Mac Manus Camerom H
★Fix Alan D
1702 Atkins Libby W Mrs ◎ 682-1062
1704 Isaacs Libby D Mrs ◎ 682-8864
1705 Bruce Thos K ◎ 682-2390
1708 Dworsky Leon J ◎ 688-3990
1709 Horn Laura J ◎ 682-3824
1710 Johnson Harry B 682-7374
1711 Packer Gerald R ◎ 688-6471
1712★Ferrell Aubrey H 682-0891
1713 Carter Mary S Mrs 688-8790
1714★Smith Richd D
1715 Ellington Herman S ◎ 682-1804
1716 Hutchins Ralph ◎ 682-7281
1717 Thompson Shirley N 688-6642
1718 Baker F Egerton ◎ 682-3609
1719★Kagan Roger W 688-0267
1719½★Stables Roger W 688-0267
1721 Paschall Martha G Mrs ◎ 688-6416
1722 Jacobs Insurance Agency 682-7045
Jacobs Donnie H ◎ 688-6419
1723 Scroggs Harold C ◎ 682-1405
E KNOX INTERSECTS
1800 Christian Science Reading Room 688-6181
First Church Of Christ Scientist 688-6181
1810 Wilkinson Dan H bldr ◎ 682-3964
1814 Hill Robt W ◎ 682-0138
BROOKLINE INTERSECTS
FOUSHEE BEGINS
ZIP CODE 27704
1900 Chesterfield Motel 477-7343
★Hawkins L Warren
1917 Roxboro Road Union 76 477-5871
1918 Exxon Car Wash 477-9060
HIGBEE BEGINS
2005 Kentucky Fried Chicken 477-0409
2010 Mc Donald's Drive In 477-7804
2011 Sizzler Family Steak House 477-3035
ST PAUL BEGINS
AVONDALE DR ENDS
2100 Quick-As-A-Wink Laundry & Cleaners 477-5885
2103 Dunkin Donuts 477-9976
2107 Arby's Roast Beef 477-0655
2109 Roxboro Road Sunoco 471-2239
2110 Tops Petroleum Inc 477-5748
DAVIDSON INTERSECTS
2206 Vacant
2209 Fowler's Food Store Of Durham Inc 477-7323
2211 Barnhill's Gulf Service 477-7329
2216 Eckerd Drug Store 477-7355
2218 Vacant
2220 Tyndall's Formals clo 477-5502
2222 County Alcoholic Beverage Control Board Store No 6
2226 Hutchings Philip W Jr acct 477-0465
2228 La Boutique Salon beauty shop 477-6953
2230 Nancy's Florist 477-2102

38

CLUB BLVD INTERSECTS
2300 King's Amoco Service 477-7641
King's Red & White Super Market 477-5803
2301 Go-Speedy-O Food Mart
2306 Hart David L 477-0547
2307 De Ment Roland L
2308 Saitta Frank A ◎ 477-5642
2309 Latta Frank L ◎ 477-7901
2311 Hall Vernon H ◎ 477-7667
2400 Andrews Alf L 477-7566
2401 Williams Martin W 477-8831
2402 Moore Ruth S Mrs 477-4559
2403 Conklin Thos H ◎ 477-7478
2404 Vacant
2406 Chandler Carlton S 477-7446
2407 Cagle Joseph M
2408 Rowland Wm E Jr ◎ 477-5823
2409 Webster Ellen L Mrs ◎ 477-8338
2410★Sullivan Willie L 477-9165
2411 Cheek Mildred B Mrs
ELLERBEE INTERSECTS
2500 Coordinating Council For Senior Citizens 477-0965
Northgate Presbyterian Church (Annex)
2501★Dezern Robt R
2503 Pendergraft E Hubert ◎ 477-7526
2504 Northgate Presbyterian Church 477-5994
Northgate Presbyterian Week Day Kindergarten 477-7703
2505★Heiser John L 477-8477
2507 Umstead Jeff L 477-6771
2509★Turner John R 471-1311
2511 Hancock Lillie J Mrs ◎ 477-8469
2514 Conklin Don R ◎ 477-5576
2515 Ruppenthal Ruth T Mrs ◎ 477-5712
2516 Devorsak E C ◎ 477-0355
2517 Ashley Vincent E ◎ 477-5605
2519 Boothroyd Emily M Mrs ◎ 477-7061
2520 Rich Robt P ◎ 477-7491
2521 Jackson Christine L Mrs ◎ 477-3631
2522 Johnson Edgar L ◎ 477-5920
2523 Murray A Don 477-8270
2525 Johnson Barbara S Mrs ◎ 477-3759
2526 Byrd Ralph L ◎ 477-0040
LAVENDER INTERSECTS
2601 Segal Ben ◎ 477-7580
2603 Asendorf Mary E 477-6571
2604 Carter Chester E ◎ 477-7293
2605 Smith Marvin J ◎ 477-7712
2606 Duncan Lessie M Mrs ◎ 477-4128
2607 Hux Charles E ◎ 477-1092
2608 Lougee Goldie L Mrs beautician ◎ 477-7507
2609 Upchurch Minnie A Mrs ◎ 477-7048
2610 Wilson Lawrence G ◎ 477-5736
2611 Albright Joseph A ◎ 477-5908
Albright Julia S ◎ 477-5874
2612 Ashley J Thad Rev ◎ 477-5659
2613 Rhew Wallace R ◎ 477-5201
2614★Dobbs Randy L
2615 Hill Lonnie E ◎ 477-5976
HAMMOND INTERSECTS
2700 Saint Paul United Methodist Church 477-5484
2703 Cooper Lyle W ◎ 477-0150
2705 Thompson V Vivien ◎ 477-5344
2706 Saint Paul United Methodist Ch (Sunday Sch Rms)
2707★Lupton Grady ◎ 477-7422
2709 Upchurch Joel B ◎ 471-1630
2712 Braswell Levie M Mrs ◎ 477-6841
HUGO BEGINS
2713 Bragtown Nursery School & Kindergarten 477-5021
2716 Hare Simpson T ◎ 477-5352
2717 Current Wm M ◎ 477-8194
2718 Julian Ada B Mrs ◎ 477-7805
2720 Jones C Hamilton ◎ 477-5466
2721 Yost Fanny G Mrs ◎ 477-6759
2724 Blalock Doris B Mrs ◎ 477-5487
2725 Berry J Lambert ◎ 477-6748
2726a Vacant
2726b Brinn Hilton J ◎ 477-2438
2732 Fuquay Bessie W ◎ 477-6755
MAYNARD AV ENDS
2800 Vacant (2 Bldgs 2800-05)
2806 No Return
2807 Home Beneficial Life Ins Co 477-2151
2809 Bragtown Produce 477-5310
2810 Carver Realty Co Inc 477-2121
Bragtown Investment Co Inc 477-2121
Investment Corp Of Durham Inc 477-2121
2814 U S Post Office (North Durham Sta) 286-0411
2814½ Rikard Insurance Agency 477-8224
2816 Black Industries Inc genl contr 477-0485
2816½ Black Building
Cameo Color Studios 477-1350
Kelderhouse Dental Laby 477-0668
Little Thos A dentist 477-0741
2820 Wholesale Gift House The 477-0494
Circle Automotive Parts (Whse) 477-5149
2821 T V Service Center 477-8491
2821½ Chesapeake X-Ray
2823 C G R Medical Corp 477-2178

Wm. Muirhead Construction Co. Inc.
COMMERCIAL • INDUSTRIAL • HIGHWAY
General Offices 682-9215
Muirhead Asphalt 682-9219
Constructors Concrete 682-9211
Building Supplies And Shop 682-9214
1435 Camden Av. At N and W R.R. (27704) P.O. Box 2012 (27702)

REALTOR®
SOUTHLAND SA ASSOCIATES
Realtors and Insurers
MEMBER NATIONAL ASSOCIATION OF INSURANCE AGENTS

THE
The House of Reeves, Inc.
"We Impart Dignity in Death"
WM. ALPHONZA REEVES, Licensed Director
3314 APEX HWY. (27707) TELS. 544-3709—544-3700

N ROXBORO RD—Contd
2824 Brown Bros Plumbing & Heating Co Inc 477-5353
2825 Big O Sport Shop 471-3781
2826 Staunton Sls (Annex)
2827 Grace's 5 Cents To One Dollar Store
2828 Staunton Sales Inc jan 477-2176
2831 Electrolux Corp 477-0436
2832 C B Marketing Inc adv
EDGEWOOD DR BEGINS
2836 Vacant
2839 Rigsbee Tire Sales Inc 477-0453
2840 Jacobs Claude Jr 477-6994
2842 Gore John P phys 477-6777
2844 Center Drug Store Of Durham Inc 477-6950
BON AIR AV BEGINS
2902 Hilliard Minnie C Mrs ® 477-4164
2903 Bragtown Cleaners 477-8885
2906 Medi-Equip Inc 471-1586
RON AIR AV BEGINS
2910 Billy Williams Hairstyling 471-9930
2911 Woody Esther S Mrs ◎ 477-5216
2914★Hill Allen J
MURRAY AV ENDS
2929 Mrs T's Fashions 477-0220
3000 Red's Barber Shop 477-5444
3002 Quick Lunch 477-1848
3003 American Tel & Tel
3006 Dairy Farm Store No 2 dairy products 477-2038
3007 Genl Tel Co Of The Southeast long distance exch
3022 Aluminum Co Of Nc Inc roofing & siding 477-2159
3026 Durham Sandwich Co whol 477-2196
3027 Anton's Hair Styling 471-1479
3029 John's Flower Shoppe 471-1847
3031 Bragtown Barber Shop
DELAFIELD AV INTERSECTS
3102 Bakery Thrift Store 477-5491
3112 Johnny's Country Store gro 477-5125
3113 Toler Danl D 477-6605
3119 Lighthouse Bible Book Store 477-0701
3123 Pampered Pooch The 477-7561
3129 Duke Harold G
3132 Wright School 477-8978
3203 Moore Lona H Mrs
3213 Ellis Lonnie W ◎ 477-4905
3217 O'Briant's Travelers Serv Station 477-6083
3218 Bragtown Baptist Church 477-6440
3300 Bunny's Restaurant 477-2744
BRITANIA AV ENDS
3307 Bragtown Pottery 477-1184
3310 Vacant
3314 Holloman Realty & Ins Co 477-2188
Perkin Elmer Corp scientific instruments 477-6051
Sue's Beauty Shop 477-8021
3322 Vacant
OLD OXFORD HWY BEGINS
3335 Roberts Botique 477-6060
Savon's Beauty & Wig Salon 477-6060
3337 Sentry Cash Register Co sls & serv 471-1687
3341 Apple Automotive Parts Inc 477-0494
ACKER AV ENDS

51

OLD OXFORD HWY BEGINS
3401 Bragtown Launderette 477-6086
3407 A & P Food Stores 477-5028
3421 Central Carolina Bank & Trust Co 477-1306
3428 Bragtown Amoco Service 477-3612
3429★Schultz Lucille
Colclough Buena K Mrs ◎ 477-5714
3433 Dickerson Laura W Mrs ◎ 477-8211
3439★Ghoate Lucille G Mrs ◎ 477-6487
3443 Mannon Otis L ◎ 477-4229
3447 Price Solon L ◎ 477-6294
Wyatt Lorace L 477-6294
3452 Ferrell Cath H Mrs ◎ 477-6185
3504★Hicks Thelma 477-4846
3505 Vacant
3515 Emile Apartments 682-4290
1 Dixon Samantha 477-3417
2 Richardson Nancy A 477-3039
3 Taylor Penny G Mrs 471-2462
4★Goodrich Rebecca A
5 Mitchell Kemp H
6 Price Linda A 477-8163
7 Britt James 477-0177
8 Walton Mary J 477-1048
9 Weaver Willie M Mrs 477-0500
10 Cone Norma J 477-8527
11★Thompson Norma H Mrs
12★Haden Lawrence
3536 Self Robt E
3540 Vacant
3550 Poe Jack Heating & Air Conditioning 477-3430
★Poe Jack ◎ 477-3430
3557 Carden Printing Co 477-2193
OLYMPIC AV BEGINS
ROCKWAY AV BEGINS
3606 Vacant
3615 Bragton Shell Service 477-1665
3632 General Telephone Co Of The Southeast 477-9373
W OLYMPIC AV INTERSECTS
CRUTCHFIELD BEGINS
3707★Jacobs Eug
3718 Vacant
3725 Herndon Byron M ◎ 477-2831
3729 Duke Wm B 477-0791
3733 Mincey James E ◎ 477-2234
3737 Community Health Education Program 477-1642
CARVER BEGINS
3811 Wrenn Earl R ◎ 477-2519
3825 Crabtree Ruth D Mrs ◎ 477-3651
NEWSOM BEGINS
FRAZIER BEGINS
4002 Wright Claudia L Mrs ◎ 477-3915
Rear★Hardy Bobby 477-0601
4003 Mc Devett Wm S ◎ 477-2238
4007 Teer Robt D Jr ◎ 477-0064
4019 Clements Bobby R 477-2097
North Carolina Regional Medical Program 477-0461
4020 Clements Edwin B ◎ 477-3518
Rear Howard Geo H 477-9047
PACIFIC AV BEGINS
4100 Liggett & Myers Inc 471-7511
4201 North Carolina National Bank
4230 Hillhaven Rose Manor Convalescent Center 477-9805
4301 Mc Call's Grocery & Market 477-2313
4306 Durham Animal Clinic 471-1579
4308 Goss Pump Specialists Inc reprs 477-3222
4310 Herndon Brothers Refrigeration Inc 477-0451
4312 Mobile Communications Service Inc 477-1610
4313 Burch Ernest L ◎ 477-4447
4314 Herndon Bros Refrig Stge
4317 Poole's Auto Service
4319 Carter Joseph G ◎ 477-2658
4321 Aiken E S ◎ 477-4337
4323★Pipkin Benny 477-6204
4329 Vacant
4333★Senter Norma J
4336 Oakley's Car Wash 477-2608
4337 Hardee's Of Durham No 3 477-8830
RYAN BEGINS
4400 Roxboro Road Koretizing (dry cln) 477-1243
4401 Blalock's 66 Service 477-2626
4406 Greenhouse The
4412★Carmack Gilbert
★Carmack Wayne
4414 Armitage W P Jr 477-0048
4416 Shotwell Clarence 477-1137
4418 Burgess Geneva L Mrs 477-5001
4420 Matthews Joe F & Son real estate 477-7395
Gunter Bob Realty 477-4071
4422 Mc Neill Helen M Mrs ◎ 477-5152
DUKE ENDS
4502 Caviness W Hal ◎ 477-2930
4506 Bobby's Gulf Service & Grocery 477-4807
Rougemont★Copley Steve
4511 Byrd's Tastee Freeze 477-1218
4512 King M G ◎ 477-2338
4514 King Terry W 477-8137
4516 Farm Bureau Insurance Service 477-4892
4518 Allen Sidney H Realty Co 477-4581
Personnel Specialists Inc 477-0402
4520 Register & Best Barber Shop
4523 Ripley Pauline H Mrs ◎ 477-3615
4526 Eno Beauty Shop 477-2506
4528 King Cole Super Market 477-9959
4529 Vacant
4530 Bowling's Exxon Service 477-3713
4535 Wilco Service Station 477-3987
SNOW HILL RD BEGINS
MONK BEGINS
4602 Gates Service Station 477-9968
4701 Thompson Eug
4801 Carver W S ◎ 477-4593
4811★Russell Fredk R 471-2128
4817★Nutt Eb
4902 Durham Shrine Club 477-2008
4804 Shore Arnold C
4900 Vacant
4907 Hill Shepherd M 477-3249
4914 Riviera Hair Styling 477-0835
Squire The barber shop 477-1714
Old Farm Glam-O-Rama 477-7704
4914a Seven-Eleven Food Store 477-9991
4914b Alcohol Beverage Control Store No 8 477-8709
5000 Wilson's Union 76 Service 477-2208
5016 Hammersley's Bear Safety Service 477-3466
5020 Security Savings & Loan Assn 682-9374
5100 Riverview Shopping Center
FOR OCCUPANTS SEE RIVERVIEW SHOP CENTER
5202 Riverview Exxon Service 477-5850
5234 Bonanza Sirloin Pit 471-1495
5235 Proctor W T Grading Contractor 477-7594
5258★Parker Harvey ◎ 477-4397
5265 Seafood Center The 471-3782
Ancare Bargains 471-1663
5258★Harris Lillie M 471-3022
5268 Kwik Pik Food Store No 82 477-9907
5274 Shaw Lettie P Mrs ◎ 477-3238
5284 Proctor Flooring & Acoustical Inc
5292 Eno Gulf Service 477-2635

DAVIE ELECTRIC COMPANY
Commercial Industrial and Institutional Wiring
3025 Davie Drive (27704)
Tel. 682-3915

ALCOA SIDING
Gerald Jones ALUMINUM PRODUCTS INC.
ALCOA HOUSE SIDING — WINDOWS — DOORS
FHA FINANCING — 5 YEAR TERMS AVAILABLE
900 N. Mangum St. (27701) Tel. 682-5324

DIAL 682-6111
BROADWAY CAB YELLOW
DIAL 682-6111

Dodge Cars Dodge Dodge Trucks
ILDERTON DODGE CO.
49 YEARS WITH DODGE
SALES AND LEASING
806 W. MAIN ST. (27701)
CARS AND TRUCKS
TEL. 682-5787

J. SOUTHGATE & SON, Inc.
Established 1872
FIRE—CASUALTY—AUTOMOBILE—BURGLARY
BONDS—MARINE—HOSPITALIZATION—HEALTH and ACCIDENT—LIFE
INSURANCE SPECIALISTS
1013 Broad St., P.O. Box 1651 (27702)
Phone 286-2905

8

ROXBORO ST N —FROM 300 E MAIN NORTH

ZIP CODE 27701
108 First Presbyterian Church (chapel ent)
PARRISH ENDS
LIBERTY ST INTERSECTS
HOLLOWAY INTERSECTS
ELLIOTT INTERSECTS
502 Allen Dorothy Mrs 682-8063
504 Nelson Mary Mrs
505 Vacant
507 Evans Doctor A
507½ Simpson
508 Harley Carrie
512 Bullock Lucille
MALLARD AV INTERSECTS
600½ Manning & Son Grocery 682-7955
602 Green Waddell
604★Leacraft Patsy
605★Roberson Alice F
606★Raney W W
607 Mebane Aldene W Mrs 688-6564
Quick James A
609 Hedgepeth Hubert L 688-9287
610 Holemna James
612 Little Sport Shop sporting gds 682-8620
613★Shaw Florence

10

CANAL BEGINS
700 Jim's Cash Grocery 688-6869
701 Ingram Carl L 688-3471
702 Allen Jesse E 688-3475
703★Winston Kelly 688-8759
704 Moye Pearl 688-8329
705 Stallsworth Violet 682-6392
706★Davidson Lillie W
Vanderhorst Sarah C Mrs
802 Holloway James C
802½★Holloway Robin A
804 Bagley Della M Mrs 682-5237
Haskins Wm T 682-4003
GRAY AV ENDS
902★Holman Mc Duffie ◎
904 New Union Baptist Church 682-1920
907 Evans Exxon Service 688-2469
910 Giant Food 682-4198

34

DOWDY INTERSECTS
1000 Dunham Foods 682-3876
Maola Ice Cream 682-3876
1001 Vacant
1007 Peaks Orange R 688-7477
1009 Vacant
1011a★Peaks Delorse M
1011b Bradley Durie Mrs 688-5461
1012 Carlton Grocery 682-3282
HAYWOOD INTERSECTS
1101 United Cut Rate Gas 682-9854
1102b Chavis Richd 682-1963
1104a★Herdon Esther
★Harris Joe
1104c Vacant
1106a Jackson Louise M Mrs 688-6071
1106b Carlton Pearle H Mrs
1108b Vacant
1109 Holder Saint
1111 Parker Aline L 688-1957
1112 Webb Willie H Mrs 688-7005
1113 Burden Ethel M Mrs
1114 Webb Andrew
1115 Cozart Levie 688-7788
1116★Bass Zella M
1117★Cates Sarah D Mrs ◎ 688-0342
1118 Green Jessie 688-4227
1119 Daniel Willie 688-8865
1120 Felder Ferdinand 688-7601
1121 Apartments
1 Wigfall John Jr
2★Ross Joyce A
3★Cates Sadie B
4 James Grady
1122 Webb Charles T
1123 Mumford Robt Rev 688-1923
Jones Priscilla 688-0807
1124★Parker John 682-4152
1126★Yarbrough Louise W Mrs 688-3700
1127 Currie Harriett G Mrs 688-4059
Worley Lanier B 682-6701
1128★Pretty Aaron S
1129 Holder Coy S 682-8048
1130 Currie Robt S
Gaines Robt L
GEER INTERSECTS
1201 Long's Florist 682-3866
1202 Womble's Produce 682-6401
1203★Little Calvin ◎ 688-2851
1204 Williams Saml C Rev 682-8612
1205 Ragland Teddy
1206 Allen Leonard J Jr 688-2988
1207★Dorsey Frances
1208★Allen Altina A
1209★Jerry Lucille
1210 Shipman James P 688-6916
1213 Veasey Clarence R ◎ 688-7094
1214 Mangum Virgie G 688-7784
1215 Meade Aubrey V 688-7095
1216 Williamson James C 682-0613
1217★Jefferys Rays L 682-6932
1218 Mack Eliza Mrs 682-0632
1219 Vacant
1220★Brown Ronald T
1222★Cash Robt T
1224 Cates Edw B
1226★Pickerson Lonnie S
TRINITY AV INTERSECTS

2

ROXBORO ST S —FROM 300 E MAIN SOUTH 2 SOUTHEAST OF MANGUM

ZIP CODE 27701
105 County Health Dept (clinic)
S C L R R)OVERPASS)

4

PETTIGREW INTERSECTS
200 Vacant
CORA ENDS
305 No Return
306 Scarborough & Hargett Inc 682-1171
315 House Of Prayer
POPLAR INTERSECTS
403 Vacant (2 Bldgs 403-03½)
ADAMS CT BEGINS
PROCTOR INTERSECTS
MOREHEAD AV ENDS
531 Saint Mark's A M E Zion Church
Nursery 682-7881
Saint Mark African Methodist
Episcopal Zion Church 688-2092

16

LAKEWOOD AV ENDS
PHILMONT BEGINS
HILLSIDE AV ENDS
MOORE BEGINS
700★Dudley Cyril
702 Fleming Stanley L dentist 688-8949
704 Mc Niel John H ◎ 682-1800
706 Mc Nair Lula W Mrs 688-3456
708 Lion Jessie Mrs 682-7639
CHESTNUT ENDS
GOULD ENDS
800 Ledbetter Charles F 682-3510
802 Bailey Lessie S Mrs ◎ 688-1958
803 Sumpter Peter E 688-3725
804 Ross Varies G Mrs ◎ 688-1005
806 Vacant
808★Glenn Joyce 682-7469
808½ Whitfield Mattie Mrs
810 Perry Virginia Mrs 682-3525
Perry Veronica Mrs
812 Woodbury James 688-3107
MEMPHIS BEGINS
900 Shuler Jacob ◎ 688-3748
902 Green Maggie M Mrs ◎
904a Holloway Mollie L Mrs ◎ 688-4021
904e Watkins Willie L
906 Gethsemane Baptist Church 688-4262
BEAMON ENDS
910 Battle Mabel S Mrs 688-2214
912a Wallace James W 682-7589
912b Powell Della
PIEDMONT AV INTERSECTS
1000 Mount Vernon Day Care Center
688-9589
1002 Harris Jettie M 688-5332
Royster Dulcie 682-3614
1004 Lillie Edith R Mrs 682-0036
1006 Crawford Estelle B Mrs 688-2603
Johnson Macie P 682-6496
1007 Mount Vernon Credit Union 688-1823
Mount Vernon Baptist Church
633-9589
1008 Ransdall Eliz ◎ 688-3302
ENTERPRISE INTERSECTS
1101 Malloy Mable S
1102 Pine Street Service Station 688-1394
Pine Street Taxi 688-1394
1107 Cates Grocery & Market 682-4857
1105 Sanford Eliz F Mrs 688-2112
1105½ Wade Inez S Mrs 688-1950
1106★Garrett Tillman V
1108 Brooks Gracie R Mrs ◎
1108½ Frazier Realty & Insurance Inc
682-1306
1109 Harlem Dry Cleaning Co 688-3849
1109½ Smith Whalon E
1110 Womack Helen B Mrs ◎ 682-2094
1111 Church Of Repentance
1112★Medlin Kenneth ◎ 682-0680
1113 J & J Grill 688-9770
1114 Smith Kid Painting Contractor
682-1300
1115 Vacant
1115½ Tillman Mattie P Mrs

18

UMSTEAD INTERSECTS
1204 Thomas Annie E Mrs 682-7516
1208 Peacock John W 688-3527
1210 Apartments
1 Vacant
2 Gray Geo 682-7071
3 Walker Carie
4 Lee Theo Jr 682-1739
1212 Williams James S
Johnson Florance
Faulk James A
1214 Peaks Virginia Mrs 688-8339
1216 Durham Walter ◎ 688-3414
1218 Fogle Perry W ◎ 688-3563
1220 Apartments
1 Washington Elsie G Mrs 688-4106
2 Daniel Annie D Mrs 688-4407
3 Umstead Jerry 682-3403
4 Wiley Buddie D 688-4297

PUBLIC HARDWARE Inc.
DOWNTOWN DURHAM
SAPOLIN PAINT VARNISH ENAMEL
BUILDERS HARDWARE
TOOLS FOR FARMER GARDENER CARPENTER MECHANIC COOKING UTENSILS SPORTING GOODS ROOFING AND SHINGLES

DUTCHVILLE BUILDERS SUPPLY, Inc.
Dutch Boy
COMPLETE LINE OF
BUILDING SUPPLIES - PAINTS - HARDWARE
PHONE 528-1591
Lake Rd., P.O. Box 705 — Creedmoor, N.C. (27522)

Johnson-Forrester, Inc
CLEANERS & LAUNDERERS
INDUSTRIAL UNIFORM and LINEN RENTAL
800 N. Mangum St. (27701) Phone 682-5426 2514 University Drive Phone 489-3513

S ROXBORO ST—Contd
1222 Clegg Bessie T Mrs 688-4187
1224 Cates Mary M Mrs ◎ 682-3406
1226 Anthony Viola B Mrs ◎ 682-6452
LODGE BEGINS
1302 Perry Susie ◎ 682-4651
1303 Walker Pearlie ◎ 682-7704
1305 Dove Ella D Mrs ◎ 688-4503
Cook Leroy B 688-2675
1306 Hawkins Bonnie ◎ 682-7973
1308 Ezell Carolyn
1310 Lawrence Willie C Mrs 682-3017
Pierce Ellen Mrs 682-3017
1311 Ann's Beauty World
White Star Laundry & Cleaners Inc 682-9893
1312 Gamble Julia P Mrs ◎ 688-3721
1313 Bumpass Groceries
DUNSTAN BEGINS
BOND BEGINS
1403 Vacant
1404 Anderson Gladys M Mrs 688-3322
Jones Le Roy 688-3481
1405 Buie David W ◎ 682-1721
1407 Pollard Mattie Mrs 682-0930
1408 Leach Beatrice
1409 Plummer Eunice T Mrs ◎ 688-3569
1410 Purvis Lynwood ◎ 688-4927
MOLINE INTERSECTS
1501 Davis Wm M ◎ 688-0555
1503 Mc Coy Clara M Mrs ◎ 682-2847
1504 Lincoln Memorial Baptist Church 688-1886
1505★Russ Hattie
1506 Mc Fadden Geo W 688-4721
1507 Hawkins Leomia B Mrs ◎ 682-4618
1508 Daye Wm A ◎ 688-3511
1509 Taylor Mary A Mrs ◎ 688-0819
BERN BEGINS
1511 Hoggard Robt L
1514 Bason Gena 688-0687
1516 Monroe Esther A 688-7948
1531 Spaulding C C School 682-2714
ERIE BEGINS
1604 Frazier Sarah B Mrs ◎
1606 Sanders Lina S Mrs 688-1807
1612 Miller Lawrence A Rev ◎ 688-6258
1614 Thompkins Wm ◎ 682-4327
1616 Brown Eldee L 682-2398
1704 Bradsher Wilson L Jr ◎ 682-1593
LAWSON INTERSECTS
1813 Shaw Edith M ◎ 682-7928
1819 Herndon Thos ◎ 682-1509
1901 Weeks Paul E 688-5604
1905 Williams Roy ◎ 682-7900
1907 Fuller Wm E ◎ 682-7909
1909 Swann Mildred ◎
1911 Wiley Maggie Mrs ◎ 682-8859
1913 Williams Don G ◎ 682-6340
1915 Coffin Robie J M ◎ 688-3307
2003★Norman N F ◎ 688-1405
2005 Terry Curtis ◎ 682-7915
2007 Bell Albert C ◎ 688-0131
2009 Green Linster ◎ 682-5220

21

SUMMIT INTERSECTS
2305 Bass Ellen
2307 Coward Adolph M ◎ 489-7608
2308a★Crawley Otelia
2308b★Ruff Marie P
2308c★Henry R D
2308d Butler Dorothy
2310a★Winston Sharon D
2310b Marshall Edw
2310c Mc Neil Jackie W
2310d Lyon Mary 489-5420
2312a Holloway Charles L 489-6610
2312b Hedgepeth Horace C 493-1032
2312c★Boone C
2312d★Mitchiner Margt D
2313a★Coley M A
2313b Vacant
2314a Spruill Robt
2314b Carrington Emma C
2314c★Case Durham C
2314d★Lipscomb Della
2317 Richmond Preston L ◎ 489-1265
2319 Dozier Thos ◎ 489-1263
2425 Powell Fannie Mrs 489-7657
2427a Jackson Bertha L 489-3227
2427b★Crugge Nathl
2500a Ferguson Clarence C
2500b Roms Dannie
2500c Suggs Sandra L Mrs
2500d Massey Charles H 493-1180
2501a Gibbs Dennis
2501b★Tolson Charles
2503a Williams John L 489-4721
2503b Johnson Otis
2504b★Reid Bobby J
2504a Howell
2504c Reid Donald
2504d★Holt Pat
2507 Apartments
1 Williams Mary
2 Bonns Helen
3★Strickland Natalie L
4★Horne Joe G
5 Mitchell Charlotte
6 Smith Frank
7 Williams Minnie
8 Steel Bertha
9 Young Johnny
10★Webster L J
11★Mc Caskill Nellie M Mrs
12 Stevens Margie
13 Robinson Janie
14 Jenkins Lillie
15 Joyner Elsie
16★Cuepper Donna S
17 Trailer Patricia
18★Rumley Dianne C
19 Brooks Alice
20 Overby Julia
21 Morris Alma F
22 King Evelyn
23 Verbal Jack
24★Jeffries Mabel C
25 Harris Clarice
26 Lewis Shirley
27 Cooper Eva
28 Mc Cloud Rayford
29 Brewer Bernice
30 Fields Annie 489-1142
31★Mc Cauley Edith C Mrs
32★Culpepper V W
33 Pullen Mary J
34★Ball Doris
35★Tucker M L
36★Gattis A R
37 Williams Louise
38 Mc Lean Annie
39★Watts Carrie
40 Keith Annie M 489-8125
41 Lloyd Trudy L
42 Harris Gwenda
43 Powell Saml
44 Woods Mary
45 Graham Louise
46 Burt Mary
47 Scott Betty
48 Johnson Doris 489-0117
49 Mc Lean Hattie 489-6726
50 Fugerson Wilbert
51 Garner Emmit
52★Daniel Bessie 489-3921
53 Smith Blanch
54 Taburn Ruth
55 Cozart Molly 489-6916
56 Suggs Massie
57 Mitchell Zola
58 Bass Nellie
59★Medlin Kim R
60 Carlton Dorothy
61 Coleman Annie
62 Humphrey Hazel Y
63 House Hettie
2508a★Williams Joseph
2508★King Henry A
2508c Vacant
2508 Atkinson Dermetta
2510a Bethea Lewis
2510b Best Myrtie M Mrs 489-5046
2510c Lewis Qrealia Mrs
2510d★O'Neal J E
2514a★Brown Maria
2514b★Ryan Roman
2514c Vacant
2519 Apartments
1★Helms Hildred
2 Starnes Carolyn
3 Watson Shirley
4 Neal Wynita
5★Preyor Gwendolyn 493-1696
6★Marks Arlie M
7 Riley Geneva
8 Leach James
9 Pass Emma 489-2552
10 Harris Patricia A
11 Williams Rosa
12 Smith Alfreta
13 Lewis Avon 489-7556
14 Scott Walter
15 Pulliam Mammie
16★Lyons P R
17 Jones Mary P Mrs
18 Bowens Christine
19★Roberts Richd 489-4713
20 Caldwell Bruce
21 Gray Rachel
22 Mayo James
23 Brown Barbara
24 Collins Ethel
25 Shaw Ruth
26 King Emma
27★Harris Christina P
28 Davis Sue
29 Aller Martha
30 Adams Lillie
31 Mills Belle
32 Williamson Christine
33 Owens Eliz
2524 Hopkins Mary Mrs ◎ 489-7051
2528a Chancey John M 489-0723
2528b Oliver Wallace
2529 Brown Melvin Jr ◎ 489-2076
2530a★Crisp Charlie
2530b Sinclier Paul 493-1533
2532 Harvin Andrew W
2535 Smith Danl L 493-2359
2538 Fike's Grocery Store 489-5632
Fike's Service Center 489-5632
Fike's Washette
2614 Church Of God In Jesus Christ
2615 Tapp Helen P 493-2225
2616 Reid Spencer P ◎ 489-2885
2618 Harrington Mertice B Mrs ◎
2619 Mc Coy Cassie
2622 Haley Wm T ◎ 489-2761
2701 Vacant

Mr BROKER REAL ESTATE CO.
APPRAISERS—PROPERTY MANAGEMENT—BROKERS—FARMS
AND ACREAGE—RESIDENTIAL AND COMMERCIAL—BUSINESS AND INVESTMENT PROPERTY
1400 WYLDEWOOD ROAD (27704)
477-8461—471-1039

MUNICIPAL FORMS & SYSTEMS, Inc.
One-Time Carbon Forms - Continuous - Tabulating - Fan-Fold Forms
Accounting Machine Forms - Register Forms - W-2 and Related Tax Forms
1920 GARLAND ST. (27705) DIAL (919) 286-7778

Crabtree Pharmacy

PRESCRIPTION SPECIALISTS
WE DELIVER

SUNDRIES
COSMETICS
SNACK BAR

2100 Angier Av. (27703)
DIAL 596-8271

ALDRIDGE POWER MOWER CO., Inc.
POWER MOWERS — CHAIN SAWS — GARDEN TRACTORS
PARTS and SUPPLIES • SALES and SERVICE
2694 Chapel Hill Blvd. (27707) Dial 489-3329

S ROXBORO ST—Contd
2705 Faith Tabernacle
2708 Vacant (2708-09)
2712 Lipscomb Dorothy A Mrs 489-6875
2714 Bynum Matthew ◎ 489-8445
2800★Williams M C
2803a★Haskin Sadie L
2803b★Alston Bertha ◎
2805 Bennett Leanna P Mrs ◎ 489-6340
2806 Hammond Callie P Mrs ◎ 489-1603
2807★Baso James F ◎
2810 Blakeney Napoleon 489-9569
2811 Mc Fadden Elsie M 489-8606
2813 Laws Bud L Jr ◎ 489-8113
2815★Hall Vivian D
2817 Alston Stevie E
2818 Page Quintine B ◎ 489-6348
2821 Fike Clevland ◎ 489-7353
2822★Carden Frank S ◎
2826★Ward Jimmie ◎ 489-8038
2901 Jones Iva L Mrs ◎ 489-0289
2902 Brown James R ◎ 493-1274
2908 Stone Henry L Jr
2910★Waller James ◎ 489-5465
2911 Watlington Beatrice M Mrs ◎ 489-4548
2912★Brown Betsy T Mrs ◎
2914 Lucas Arnie
2915 Lloyd Occie Mrs ◎ 489-5050
2918★Helsenback Gene
2919 Mc Neil Jesse ◎ 489-9284
2920★Orley W W
2921 Cotten Sidney J ◎ 489-3898
2923 Mc Clamb Joseph 489-1609
2927 Bynum James A ◎ 489-8604
2929 Mc Culler Floyd T
ARCHDALE DR BEGINS
NORTH OAKRIDGE BLVD BEGINS

38

ROYAL ST —FROM WILEY ST SOUTH 2 WEST OF DEARBORN ST

ZIP CODE 27704
2416 Meyers Katie S Mrs
2418 Wall Sarah G Mrs
2420 No Return
2427★Poole Ernest

41

RUBY ST —FROM 1900 NORTHGATE WEST 2 NORTH OF CLUB BLVD

ZIP CODE 27704
508 Braswell Thos E ◎ 477-5900
WASHINGTON INTERSECTS
602 Umstead Lillian Mrs ◎ 477-1761
605 Rigsbee Ezra E 477-1188
606 Murdock Wm L ◎ 477-7274
608 Harward James E Jr ◎ 477-5648
609 Blake Robt L ◎ 477-5544
611 Woodard Kenneth R ◎ 477-0139
612 Ragan Ollie F ◎ 477-5529
614★Parrot Blair T
615 Gilbert Clyde C ◎ 477-5620
616 Moore E Lawson Hon ◎ 477-5895
617 Crowder Wilbur S ◎ 477-5626
618 Harward Evelyn W Mrs ◎ 477-7248
621 Martindale Marshall J ◎ 477-5862
RUFFIN INTERSECTS
707 Herring Elbert J ◎
711 Currin J W 477-4706
715★Rauschert Arth J ◎ 477-1056
WOODLAND DR INTERSECTS
801★Baker Arth C
802 Ange Willie C ◎ 477-7897
804 Shuler Beauford E ◎ 477-7900
805 Lewis Wesley R ◎ 477-0571
806 Norden Wm L Jr ◎ 477-7095
807 Gallimore Starling 477-0852
808 Woodell T James ◎ 477-7106
811 King Wm ◎ 477-9036
DUKE INTERSECTS
908 Mc Gilvary Robt E ◎ 477-7620
910 Berry Wm F ◎ 477-6189
912 Frei Jack D ◎ 477-7117
914 Simpson Ray E ◎ 477-5644
1000 Presidential Apartments 688-8121
1★Schmitt Brenda N 471-1426
2★Hedrick Janice L Mrs 471-1754
3★Mayo E
4★Amrein Linda M
5★Simpson Matthew L 477-9061
6★Duke Louise L 477-1987
7★Collins Colin S
8★Jones Bernadette L 477-6566
9★Grauerholz Joanne Mrs 477-1827
10 Tuttle Steph D
11★Lane Patricia Mrs 477-2983
12★Clark Janice L 477-8115
14★Perkins Charles 477-5556
15 Margolis Harry 477-1045
16★Scott Mark T 477-1456
17★Small Julius 477-4849
18 Elterich E C Mrs 477-8362
19 Brown Curtis P 477-8042
20★Gilmore Jo Anne 477-4768
21★Searls Larry W 477-4392
22★Christian T C
23 Kern Anne W Mrs 477-7141
24★Odom Diane
25 Bullock Michl 477-2632
26 Noto Sal L 477-3760
27 Martin R B
28 Barnes B A
29★King Donald
30★Henson Donna D
31 Barnard John W 477-4700
32★Mc Donald Mary
33 King James T 477-7691
34 Hardison Donald S 471-1115
35★Cappadona Harland
36 Burcham Rosa M Mrs 477-3253
37 Tate Wm E 477-1587
38★Bowling Doug S
39 Goren Saml S 477-9123
40 Hartley Sharon H 477-0526
41 Lane Walter R 477-0565
42 Umstead Oscar L 477-4085
43★Mc Granahan Nancy G 477-1361
44 Walker R A L 477-1332
45 Hannen Lew W 477-5521

27

RUFFIN ST —FROM 800 GREEN NORTH 2 EAST OF N DUKE

ZIP CODE 27701
1200 Harrison Robert
1202 Holleman James M ◎ 682-9402
1203 Piedmont Apartments 286-7265
F1★Schewel Tillie 688-6021
F2 Summers Linda K 688-2749
F3★Goodwin Marie D 682-8653
F4★Morris Mary F 688-9588
F5★Ellis Lake Jr
F6★Dunbar Ellis E
1204 Warf M Clay Rev ◎ 688-2597
1208 Neal Marion A ◎ 682-8808
1210 Harris Henry D ◎ 682-5808
1211 Apartments
G1 Borchardt Marlene L
G2★Scholl Thos F 688-1481
3★Cahon Arth C
G4★Hancock Donald L 682-1969
G5 Fennema David A 682-9404
G6★Bowling Pattie B Mrs 688-0488
1212 Gaddis Steven E ◎ 682-2870
DEMERIUS INTERSECTS
1300 Nutall Robt A ◎
1302 Templeton Harvey Y 682-0174
1304★Hill Marie O ◎ 682-0247
1308 Thompson Garland H Jr ◎ 682-2809
KNOX INTERSECTS
1400 Whitaker Harold S ◎ 682-1689
1401 Phillips Wm C ◎ 682-2004
1402 Fowler Ted R ◎ 286-8627
1403 Fonville Mary E Mrs ◎
1406 Sorrell Della M ◎ 688-7201
1407 Farlow Earl G ◎ 688-4695
1408 Stephens Alf S ◎ 286-9402
1409 Truckner Carl W 688-7588
1410 Vacant
1411 Love Ira O ◎ 688-7401
1412 Lee May A Mrs ◎ 688-7187
1413 Roberts Alice R Mrs 688-7178
1414 Jakobczyk Richd F ◎ 688-3714
1415 Bennett Charles F ◎ 688-6004
1416 Farrell Hal W ◎ 688-6691
1417 Wood Sally B Mrs ◎ 688-7205
1419 Bayles T Worth ◎ 688-6705
1420★Bock Fredk R
1421 Kellogg Eldon H ◎ 688-7614
1422 Taylor Alton R ◎ 688-6913
1423 Crutchfield Marian B Mrs ◎ 688-4892
ENGLEWOOD AV BEGINS
1500 Rhodes James O ◎ 688-4206
1501 Bock Floride P Mrs ◎ 688-4108
1502 Leitner Nell S ◎ 688-6891
1503 Carlsen Richd C ◎ 688-8828
1504 Germino Hugo L ◎ 688-6512
1505 Cates Clinton L Jr ◎ 688-6572
1506 Fonvielle Edith B Mrs ◎ 688-4077
1509 Reed Fannie M Mrs ◎ 688-7671
1510 Umstead Alvis J Jr ◎ 688-6204
1511 Eisenberg Ezra ◎ 688-6090
1515 Fendt Edna Mrs ◎ 688-7137
1517 Fisher Hubert M ◎ 688-4264
1519 Nelson Frank D ◎ 688-6488

43

CLUB BLVD INTERSECTS
1607 Carlton Wm H ◎ 682-6052
1608 Holloway Walter F ◎ 682-7140
1611 Cahoon Wm E ◎ 682-6320
1613 Foreman Joshua B ◎ 682-7541
CRANFORD AV ENDS
1701 Fuqua J Hugh ◎ 682-1665
1703 Honeycutt Orien B ◎ 682-7042
1705★Shugart Rita E 682-8090
1707 Melvin Henry J Jr ◎
1708 Baggett Arth O ◎ 682-0142
1709 Holder Saml L ◎ 682-6033
1710 Ellis James W ◎
1711 Weaver Nell S Mrs ◎ 682-8260
1712 Barus Ulysses F ◎ 682-6497
OAKDALE AV INTERSECTS
1800 King Laura S Mrs ◎ 682-0708
1801 Oakley A Carl ◎ 682-6574
1803 Flannery Bari E 682-8366

41

ZIP CODE 27704
1908 Cates Patricia B
1910 Lavinder Richard W ◎ 477-4596
1919 Wilson V Edwin ◎ 477-5905
BERKELEY INTERSECTS
RUBY INTERSECTS
2001 Marshall James T ◎ 477-7884
2002★Sparrow Herman E ◎ 477-7736
2003 Kale Robt G ◎ 477-5739

BRAME SPECIALTY CO., Inc.
Janitor Supplies—Office Products
Industrial Papers—Laundry Supplies—Wholesale Paper
Customized Designing — Matched Packaging —Napkins — Place Mats
949 WASHINGTON STREET, (27701) TELEPHONE 682-5421

DURHAM INSURANCE SERVICE CO.
Insurance — Real Estate — Property Management
530 Central Carolina Bank Bldg.
111 N. Corcoran St., P.O. Box 1994 (27702) Phone 682-0409

76 UNION
SPEIGHT'S AUTO SERVICE, Inc.
ROAD SERVICE • STEAM CLEANING • MECHANIC ON DUTY • FUEL OIL
DIAL 682-3575
433 E. PILOT ST. CORNER OF FAYETTEVILLE ST. (27707)

RUFFIN ST—Contd
2004 Belvin James A ◎ 477-7627
2005 Hollingsworth Harry D ◎ 477-7717
2007 Vacant
COLGATE AV ENDS
2101 Hunter Nathl R Jr ◎ 477-5980
2103 Boney Lela M Mrs ◎ 477-7005
2104 Tilley Eug P Jr 477-8752
2105 Jackson Lenward C ◎ 477-7501
2106 Underhill Sidney A ◎ 477-5889
2107 Albright Wm U ◎ 477-7069
2109 Mc Donald Arth A Jr ◎ 477-5686
2110 Cronce Jean S Mrs 477-5788
2111 Warden Donald N ◎ 477-5661
2112 Wilkinson Julius C Jr ◎ 477-7812
2114 Morris Kathleen J Mrs ◎ 477-7523
2117 Boone Geo W ◎ 477-7883
2118 Gregory J C ◎ 477-7443
2119 Goodwyn Moses N ◎ 477-0231
2121 Snipes David M 477-1322

49
RUGBY RD (HOPE VALLEY)—FROM DOVER RD SOUTHEAST 1 WEST OF CHAPEL HILL RD

ZIP CODE 27707
3200 Teer Nello L Jr ◎ 489-4958
3209 Mc Lain John E G ◎ 489-8061
3213 Hutchings Philip W Jr ◎ 489-3297
BRISTOL RD INTERSECTS
3302 King Robt M Jr ◎ 489-5126
3303 Mattox Wm R ◎ 489-6164
3311 Rand W Kenan Jr ◎ 489-4417
3316 Hay Thos T ◎ 489-9288
3317 Idol C Bickett real est ◎ 489-0215
3320 Cralle Geo A ◎ 489-2286
3326 Sherrill John F Jr ◎ 489-1646
3410 Sawyer Ottis G ◎ 489-5190
3413 Wallace Andrew G ◎ 489-3800
3414 Pfeiffer John B Jr ◎ 489-0642
3426 Schoolfield John W ◎ 489-5541
3428 Montgomery Louise R Mrs ◎ 489-4772
3429 Nicholson Wm H ◎ 489-9502
3434 Harmel Merel H 489-8443
3435 Perry Helen W Mrs ◎ 489-5289
3437 Schlaseman Guy W ◎ 489-2465
3439 Stevens Robt D ◎ 489-1472
3440★Teer Hubert O Jr ◎ 489-3158
3442 Neal Charles B III ◎ 489-5461
3443 Wardropper Bruce W ◎ 489-3702
3444 Salinger Herman ◎ 489-5140
3454 Bourgeois Gavardin M ◎ 489-9542
3501 Jacobs Robt R ◎ 489-9885
3505 Smith Leroy P ◎ 489-5085
3506 Carter Billy R ◎ 489-5019
3507★Greer Joseph H ◎ 489-6192
3508 Schmalz A Chandler ◎ 489-8083
3509 Roll Wm G ◎ 489-5106
3514 Clippinger Frank W ◎ 489-7276
3518 Mc Fall Frank B Jr ◎ 489-2838
3524★Roberts Steven C 489-8863
3527 Shoaf Herman E ◎ 489-5318
3534 Coonrad Ralph W ◎ 489-9440
3539★Worth Geo B ◎
3540 Clark Arth W ◎ 489-2456
3605 Coppridge Alton J ◎ 489-8798

51
RUGGLES AV —FROM 1000 S CHALK LEVEL RD NORTH 1

ZIP CODE 27704
3606 Palmer Jerry W 471-2038
3608 Prindle Quentin T Jr
3612 Boyd Geo W ◎ 471-1118

PENZANCE AV INTERSECTS
5309 Kirkpatrick John H ◎ 477-7515

42
RUMMEL ST —FROM 2900 HOLLOWAY ST SOUTH 1 WEST OF LYNN RD

ZIP CODE 27703

44
RURITAN DR —FROM ANGIER AV NORTH 1 EAST OF WRENN RD

RURITAN DR
ZIP CODE 27707
1412 Allen Oscar L ◎ 596-8887

38
RUSKINS AV —FROM CASCADILLA ST EAST 1 NORTH OF MAYNARD AV

ZIP CODE 27704

51
RUSSELL ST —FROM MONK RD SOUTH 1 EAST OF ROXBORO RD

ZIP CODE 27704
4505 Beavers Dwight C
4507 Bragan Ronald E
4513 Herron Denise P Mrs
4517★King Timothy O 477-7832
4521★Walke Johnny 471-3589
4525 Honeycutt Lanie P Mrs 477-2502

44
RUSTICA DR —FROM 1700 COOK RD NORTH 1 WEST OF HICKORY DR

ZIP CODE 27703
2601 Godwin Lelia Mrs ◎
2603 Smith Kath Mrs ◎ 596-2625
2605 Kelly Frances W Mrs ◎ 596-3273
★Rauman Trudy G ◎ 596-3816

36
RUTH ST —FROM 3000 DEARBORN DR NORTH

ZIP CODE 27704
Primitive Baptist Church
3002★Joyner P R
3004 Williams Willie W ◎ 477-4004
3006 Taylor Lucy W Mrs ◎ 477-3894
3007 Sommerville Geo W ◎ 477-3496
3008 Poole Isaac W ◎ 477-4855
3010 Joyner Paul
3011 Dash Bertha
3014★Lennon Fred 477-5127
3016 Hodge Geo A 471-1961
3017 Patterson Dennie ◎ 477-2740
3018 Vacant
3028 Blake Junius H ◎ 477-1213
3030★Stanfield Mary Mrs ◎
3032 Stanfield Mary J Mrs ◎ 477-6315
3034 Cameron James M ◎ 477-6462
3040 Vacant
3043 Harris Edw ◎
3044 Canion Ernest ◎

37
RUTHERFORD ST —FROM 2500 W MAIN SOUTH

ZIP CODE 27705
715 Canada Sadie C ◎ 286-1741
717 Rigsbee Andrew J ◎
720 Laws W L ◎ 286-1543
721 Milliken Kate Mrs 286-7850
722 Spell Jesse M ◎ 286-1772
723 Sykes Henry T ◎ 286-0362
726 Fisher Mary S Mrs ◎ 286-2174
727★Williamson Kenneth C 286-9410
730 Goss Margt F Mrs ◎ 286-3419
731 Pulley Edgar J ◎ 286-1854
732 House Harvey L ◎ 286-7428
733 Maynor Irene M Mrs ◎ 286-7118
736 Brady Paul ◎ 286-1742
738 Carden Hosia L Mrs ◎ 286-4694
BOLTON ENDS
HILLSBOROUGH RD INTERSECTS
ERWIN RD INTERSECTS

51
RYAN ST (BRAGTOWN)—FROM 4020 ROXBORO RD EAST 1 NORTH SNOW HILL RD

ZIP CODE 27704
4404 Oakley Joseph N ◎ 477-2608
4405 Fenn Douglas R 477-0610
4411 Yarboro Wm W ◎ 477-4853
4416★Keplinger Kreis A ◎ 471-2836
4417★Bledsoe Earl C ◎ 477-2201
4419 Vacant
4420 Bobbitt Baxter N ◎ 477-3536
4421 Beck Paul ◎ 477-2353
4422 Stallings Lemuel E ◎ 477-3826
4424 Vacant
4425 Hendricks C R 477-8370
4426 Mangum Hazel A Mrs ◎ 477-3384
4428 Matthews Thelma Y Mrs ◎ 477-2298
4429 Thomas Patk A ◎ 477-6390
4430 Thompson Ethel Mrs 477-0553
4501★Olesiuk John M 471-1827
4503 No Return
4504 Hazzard Walter 477-4985
4505 Bermanzohn Paul 477-0938
4506 Hales James T ◎ 477-6078
4508 Flynn David S 477-6078
4514 Harden James L ◎ 477-2669
4516 Bynum Carl W ◎ 477-7578
4518 Becker Peggy A ◎ 477-9010
MONK RD INTERSECTS

51
SADDLE RIDGE AV (OLD FARM) FROM OLD WELL ST EAST 1 NORTH OF OLD ORCHARD AV

ZIP CODE 27704
602 Piersawl Lisa M 477-8350
606 Hayslett Beulah Mrs 477-7978
607 Thackrey Kent D ◎ 477-6913
609 Smith Walter L ◎ 477-8905
610 Riley James P ◎ 477-0710
613 Rendall John L ◎ 477-2341
614 No Return
617 Vacant
618★Brooks Claude
626★Hargrove D B

14
ST JOSEPH ST —FROM 803 PHILMONT ST SOUTHEAST

ZIP CODE 27701
MACKLIN BEGINS
MEBANE INTERSECTS
FAYETTEVILLE INTERSECTS
501★Williams Josephine Mrs 688-6250

Aztec REAL ESTATE
M. W. KLOTZ, III, Broker
ANN JAMIESON-CAVALLITO, Broker
Residential and Commercial
Land Sales
5516 N. Roxboro Rd. (27704)
Tel. (919) 477-0532

Carolina Welding Service
Portable Welding and Brazing
Steel Fabrication
Tel. 682-7376
931 E. Main St. (27701)

UPCHURCH CONSTRUCTION CO.
LICENSED — BONDED — INSURED
QUALITY WORK — GUARANTEED — FREE ESTIMATES
RESIDENTIAL — COMMERCIAL — CUSTOM HOMES — REMODELING — REPAIRS
471-1443

T. E. Allen & Sons Insurance Agency Inc.

SERVICE · SAVINGS IMA

INDEPENDENT MUTUAL INSURANCE AGENT

Dividend Paying Automobile and Home Owners Insurance

Personalized Service

705 NORTH CAROLINA NATIONAL BANK BLDG. 123 W. MAIN ST. (27701)

Phone 688-2319

Oscar Miller Contractor, Inc.

ASPHALT PAVING—High Quality Work at Lower Prices

Duraleigh Rd., P.O. Box 30097, Raleigh, N.C. (27612) Tel. 787-2442

Durham Tel. 688-3339

49

ST MARK'S RD —FROM WESTOVER RD WEST & SOUTH 1 SOUTH OF CHAPEL HILL RD

ZIP CODE 27701
3602 Senter Wm H ◎ 489-2070
3605 Griffith Lionel E ◎ 489-5524
3607 Wagner M Thos Jr ◎ 489-1289
3608 Clark Word C ◎ 489-4257
3611 Cowdery Wm C ◎ 489-6332
3700 Cole James A Jr ◎ 489-7716
3701 Kisslo Joseph A 489-7091
3705 Baucom Billy K ◎ 493-2350
3706 Leaming Wm V ◎ 489-7781
3708 Barnes Marvin L ◎ 489-8969
3711 Creadick John D ◎ 489-1894
3715 Krauskoft Hewitt J ◎ 489-0889
3716 Mc Lelland Robt ◎ 489-0407
3720 Webster Robt E ◎ 489-6204
3721 Gwin Harry E ◎ 489-2054
3724 Barber Milton A III ◎ 489-3250
3725 Dixon Wyatt T Jr ◎ 489-6105
3726 Vacant
3731 Wainscott Robt E ◎ 489-4260
3732 Williams John F ◎ 489-9597
3736 Yowell Robt K ◎ 489-4629
3737 White Charles W ◎ 489-0653
3740 Howerton Thos R ◎ 489-3061
3743 Pleasants John T ◎ 489-9386
3744 Bushby Stanley ◎ 489-9824
3748 Camp James V ◎ 489-1531
3749 Clark C Fred Jr ◎ 489-3897
3752 Huckabee Edgar B ◎ 489-6825
3801 Young N Wm Jr ◎ 489-3514
3804 Kull Fredk C ◎ 489-3211
3805 Ramos Frank M ◎ 489-7731
3810 James Carl C ◎ 489-7986
3902 Gall Stanley A ◎ 493-2127
3903★Lanning Charles F ◎ 493-2377
3907★Weatherly W K Jr ◎ 489-3093
3908 Harlan Wm R ◎ 489-0143
3912★Frank J Lawrence ◎ 489-0555
3916★Cooper Edwin B Jr ◎ 489-0363
3920 Schilder
3929★Seidensticker Robt B ◎ 489-8055
3920★Butters Tom A ◎ 289-6055

36

ST PAUL ST —FROM 2113 FARTHING EAST

ZIP CODE 27704
HIGHLAND AV INTERSECTS
100 Medlin Charles H ◎ 477-1850
101 Dearing Jimmy C ◎ 477-7504
102 Pool Ada Mrs ◎ 477-7782
103 Murdough Kenneth R ◎ 477-6685
104 Vacant
105 Coley Annie S Mrs ◎ 477-8241
106 Coley C Ken Jr ◎ 477-7540
109 Harward James A ◎ 477-7028
110 Eakes Wm G ◎ 477-7983
111★Ward Charlie 477-8382
112 Hamilton Nellie H Mrs ◎ 477-5793
113 Huckabee John S ◎
115 Minton Wm L ◎ 477-5945
116 Watson Charlie M ◎ 477-5717
ROXBORO RD INTERSECTS

41

ST PAUL ST W —FROM FARTHING ST WEST 2 SOUTH OF W CLUB BLVD

ZIP CODE 27704

26

SALEM ST (EAST DURHAM)—FROM 2112 ANGIER AV SOUTHWEST

ZIP CODE 27703
407 Parrish Ralph E ◎ 596-5332
410 Watkins Pearl J Mrs ◎ 596-7140
411 Mitchell Paul G ◎ 596-5943
412★Browning Rayford 596-1768
415 Rogers Wm G ◎ 596-2883
417★Allen Bobby 596-8711
420★Edgerton Connie 596-6832
421 Industrial Metal Flame Sprayers Inc iron & stl wk 596-5821
422 Matthews Lillie F Mrs 596-6149
Rhodes Ivey L 596-1612
425 Stone Pete 596-5688
429 A Action Wrecker Service 596-5688
431 Armageddon Chemical Co 596-5426
PEABODY ENDS
SCL RR CROSSES
SOUTHERN RY CROSSES
PETTIGREW INTERSECTS

55

SAMOA CT —FROM 601 DILUTH ST WEST

ZIP CODE 27705
4304 Bullock Gerald R ◎ 383-3171
4308 Bigner Darell D ◎ 383-1647
4312 Fleming Lamar L 383-3876
4315 Orban R ◎ 383-3630
4316 Kirkman J C ◎ 383-6021
4324 Mc Gee Gerald M ◎ 383-5323

44

SANDERS AV —FROM NEW RALEIGH RD NORTH 1 EAST OF MINERAL SPRINGS RD

ZIP CODE 27703
484b Godwin Alfonza F ◎ 596-2548
484c Ryal Willie R ◎ 596-8467
484d Edwards Bobby R paint contr ◎ 596-2612
Taylor Home Improvement 596-9528

40

SANFORD ST —FROM FAY NORTHWEST 1 BLOCK 3 NORTHEAST OF MIAMI BLVD

ZIP CODE 27704

47

SARAH AV (TUSCALOOSA FOREST) FROM 2500 NATION AV SOUTHWEST 1 EAST OF LEGION AV

ZIP CODE 27707
2612 Andersen Dana K ◎ 489-1656
2619 Ferguson Earl W 489-5650
VINEYARD BEGINS
2700 Drizner Marc K 487-1448
2701★Strittmatter Warren J 493-1123
2703 Hansgen D 489-7804
2705 Bucholtz Harvey K 489-0593
2706 Adalar Bob 489-6162
2707 Nunan Walter E ◎ 489-5800
2708 Mitchell Anne 489-7020
2709 Agner R Christop 493-1302
2710 Vacant
2711 Applegate Clarence W ◎ 489-0216
2713 Carter H T ◎
2714 Blalock Virginia F

28

SATER ST —FROM 1 BLOCK WEST OF 300 S BENJAMINE ST EAST BEYOND CITY LIMIT

ZIP CODE 27703
2601 Stell Wayne 596-5715
2602 Graham Marshall D 596-5540
2603 Joyner Robt W ◎ 596-8769
2605 Powers Gideon E Jr ◎ 596-3411
2606 Green Gilmer G ◎ 596-3414
2607 White Lillian B Mrs ◎ 596-3325
2608★Walton Patricia
2609 Pierce Roy E Jr ◎ 596-3495
2610 Overton Clara L Mrs 596-8480
2611 Bunn Noble A ◎ 596-3445
2612 Burrage Hoyle M ◎ 596-3480
2613 Terry Brodie R ◎
2614 Miller Cynthia A
2615 Jackson C Edw ◎
2616 Miller James A ◎ 596-5284
2618 Thompson Ernest G 596-2068
BENJAMINE INTERSECTS
2708 Hutchins Jack H ◎ 596-6975
2709 Summey Raymond A ◎ 596-3484
2711 Overton Lula Y Mrs ◎
2713 Smith Willie W
CREASY BEGINS
CITY LIMIT

16

SAWYER ST —FROM 300 MEMPHIS SOUTH 1 EAST ENTERPRISE

ZIP CODE 27707
PIEDMONT AV INTERSECTS
1007 Le Grant Elijah ◎ 682-5873
1011 Mc Coy Hazel 688-2888
1011½ Manning Douglas 688-8741
ENTERPRISE INTERSECTS
1102★Daniels I M
1104 Mc Call Boyce
UMSTEAD INTERSECTS
1205 Hall Eliz W Mrs
1207 Parham Leonard
BURNETTE ST BEGINS
1209 Clark Faulkner C ◎ 682-7995
Clark's Beauty Shop
1211 Mc Millan Hattie K Mrs ◎ 682-2364
1213 Green Hester C
1215 Ruffin Joseph S ◎ 682-7903
1217 Taylor E R

24

SCOGGINS ST —FROM 2300 E PETTIGREW SOUTHWEST

ZIP CODE 27703
507★Garrett Emma L
509 Vacant
514 Mangum Maggie
HACKNEY INTERSECTS
614 Vacant

15

SCOUT DR —FROM 900 SOUTH SOUTHEAST AND SOUTH IN SEMI-CIRCLE

ZIP CODE 27707
907★Evans Thos W 688-0650
909 Thomas Mable L Mrs ◎ 682-7325
910 Vacant
913★Parks Charles
914a★Wall Henry
914b Estes Maner R Mrs
918★Langston Cheryl C 682-3888

THE GARDEN CENTER

DIVISION OF GENERAL SPRAY AND LANDSCAPE SERVICE INC.

"Newest and Most Complete Garden Center"

TELS. 477-9871, 477-9872 and 477-8676

3117 Guess Rd. (27705)

Durham, N.C.

HILLCREST CONVALESCENT CENTER Inc.

MEDICARE APPROVED — *Skilled Nursing Care*

A COMPLETE REHABILITATION PROGRAM

1417 W. Pettigrew St. and Swift St., P.O. Box 2816 (27705) Tel. 286-7705

SUGGS PLUMBING & HEATING INC.
PLUMBING AND HEATING CONTRACTORS ALSO
RENTAL EQUIPMENT — AIR COMPRESSORS — BACKHOE TRACTORS — ELECTRIC WELDERS
2122 SOVERIGN ST., P.O. BOX 2774 (27705) PHONE 286-1221

SCOUT DR—Contd
PIEDMONT AV INTERSECTS
1000 Green Charlie ◎ 682-0185
1002 Hall Jesse J ◎ 688-9152
ENTERPRISE INTERSECTS
1101★Thomas Lester
1105 Mc Knight Julius 688-4708
1106a Stone Verdis
1106b Newman Nellie T Mrs
1107 Winston Betsy M
1108a Parker Clarence
1108b Stephens Willie Mrs 688-4223
1109★Wall James ◎
1110★Carrick Eddie 682-5939
1111★Hespeth Della P Mrs ◎ 688-2719
1113 Walker Alex 688-3509
1114★Marshall Sheral
1116 Meadows W Beamon ◎ 688-2120
UMSTEAD INTERSECTS
1202 Owens Hughie E ◎ 682-3667
1203 Shipmon Gladies M Mrs ◎ 682-4865
1205 Blunt James E
1206 Medlin Herbert L ◎ 688-3165
1207 Ewing Geo G ◎ 688-3314
1208 Leak Lillie L Mrs ◎
1209 Miles Cora R Mrs ◎ 688-3580
1210★Medlin Leander 688-4887
1212★Moore Cath 688-3538
LODGE INTERSECTS
1302 Ellis Robt L
1303 Owens Harvey 682-2088
1304 Dixon Herman ◎ 688-3385
1305★Badgett Nathl 688-4239
★Bennet Georgeallen
1306 Gooden Alf D ◎ 688-4864
1307 Vacant
1308 Mc Broom Charles A ◎ 688-4871
1310 Wall Adam ◎ 682-5932
SOUTH INTERSECTS

24

SCRANTON PL —FROM 1029 AKRON AV NORTHEAST

ZIP CODE 27707
1101★Hudson Roamless Jr 596-5198
1102★Hayes Eug 596-3711
1107★Woodward Mary T 596-4676
1108★Miller Helen S 596-3272
1109 No Return
1112★Pool Ruth R Mrs ◎ 596-3023

7

SEARS ST —FROM 405 RONEY WEST & NORTH

ZIP CODE 22701

50

SEATON RD (PARKWOOD)—FROM 5005 REVERE RD WEST 1 SOUTH OF BRENTWOOD RD

ZIP CODE 27707
1413 Key Homes real est 544-1702
1415 Vacant
1417 Med-Chem Instruments Inc 544-2040
1419 Salling Wm H Jr dentist 544-1577

31

SEDGEFIELD ST —FROM 1600 W MARKHAM AV NORTH

ZIP CODE 27705
811 Parrish Wm L 286-1608
GREEN ST INTERSECTS
900 Chen Keh-Hsun
901 Vaughn J 286-7506
902 Lih Ko-Wei 286-0103
★Williams Barbara E
904 Gaulden Gretchen Mrs smstrs ◎ 286-1983
905 Perry Julian W ◎ 286-2684
906a Henderson Pearlene
906b★Henderson Elam
907★Morgan K W
907b Farrar Deanna M Mrs
908★Rumstead Bonnie
909★Cook Charles 286-4015
909½★Clark Jimmie
910 Johnson Albert ◎ 286-2592
★Williams Eliz
911 Lindsay Lessie W Mrs ◎ 286-9861
912★Barnes Mary F Mrs ◎
913 Funderburke Barbara
915 Bell James K ◎ 286-0075
916a Oliphant Earnest 286-0007
916b★Cushman Deb
917 Daye Betty H Mrs ◎ 286-0312
918★Flagler Robt
★Flagler Jackie 286-9529
919 Bell Dolly F Mrs ◎ 286-0213
920 Hamilton Tom
920½ Hamilton Amanda Mrs 286-5420
921 Roberts Lottie M Mrs
922 Steele Lela 286-2148
923 Duke Anna P Mrs ◎ 286-3273
KNOX INTERSECTS
1000 Battle Lessie H Mrs 286-0345
1002 Moore Clarence R ◎ 286-7539
1004★Hogle Ken
1006 Ray Bud ◎ 286-7674
1007 Curtis Isiah ◎ 286-2329
1008 Pettiford Mary C Mrs ◎ 286-7320
1015 Holman Laura 286-0355
★Riggins Virginia Mrs
1017 Felton James 286-7824
Ingram Jesse 286-1946
1019a Morris K L
1019b★Pointer Patricia P
1020 Bailey Lucille B 286-3946
Johnson Ida L 286-0359
1021 Jones Primrose E ◎ 286-3600
1022 Alexander Carrie H Mrs 286-3058
Whiteside Levester ◎ 286-2534
1024 Wren Mary
ENGLEWOOD AV INTERSECTS
1101 Mc Koy Cary
1103 Jaby Clarence ◎ 286-4311
1105 Harris Connie R Mrs ◎ 286-9695
1106 Core Mae R Mrs 286-2150
1107 Hampton Saml H Jr
1108 Mc Nair Walter C 286-3784
1108½ Hall Herman
1109 Allen Sherman L ◎ 286-9149
1110 Milford Josephine M Mrs ◎ 286-4572
1111a★Lyon J A Jr
1111b★Chunking Lin Pring
1112 Mc Cullers Wm H 286-9542
1113 Poole N Ezzie W Mrs 286-7437
1113½ Dixon Mary W Mrs
1114 Mebane Blanche ◎ 286-3792
1115 Gooch Herman ◎ 286-0049
1116 Lloyd Adeline R Mrs ◎ 286-3784
1117 Hackney James D ◎ 286-9772
1118★Mitchell Annie M 286-7216

35

CLUB BLVD INTERSECTS
1204 Robinson Beulah Mrs 286-7414
Poole Jerry P 286-9480
1205 Holeman Ada S Mrs ◎ 286-2600
1206★Steppe Nannie H Mrs 286-2685
Parker Margt L Mrs
1207 Mangum Annie B Mrs ◎ 286-4665
1208 Mabery Harriet G Mrs ◎ 286-4655
1209 Rogers Mary S Mrs ◎ 286-7050
1210 Thomas Robt L 286-1686
Bass Keston Jr 286-1936
1211 Sellers Saml L 286-9753
1212 Patterson Wm ◎ 286-1590
1213 Woods Henry L ◎ 286-7236
1214 Garrett Josephine Mrs
1214½ Mc Cain Clementine H Mrs 286-0234
1215 Johnson Odell ◎ 286-7379
1216 Surles Clarence L 286-9197
1216½ Black Fred D 286-2582
1217 Harris Maude J Mrs ◎ 286-7305
1218 Walltown Charitable Community Center
1219 Hawley Saml C ◎ 286-4563
1220 Thompson Captolia W ◎ 286-0230
ST BEGINS
1223 Garrett Robt ◎ 286-3891
1224 Holman Martha J 286-1542
O'Neal Dorothy B 286-3290
Basden Etta R Mrs 286-2838
1226 Turner Lawrence R ◎ 286-4971
1228 Thomas John Jr ◎ 286-3822
1230 Hall Pennie F Mrs ◎ 286-2868
EARL ST ENDS
SPRUNT AV BEGINS
1301 Wynn Ellison C ◎ 286-2677
1303 Siler Margt A Mrs ◎ 286-3823
1305 Smith Keaston ◎ 286-2869
1306 Amos Geo T ◎ 286-4139
1307 Burton Emerson Jr 286-1493
1309★Long Leon T
1310 Pretty Graham A Jr ◎ 286-3315
EARL ST ENDS
1311 Vickers James W ◎ 286-1136
1312 Hayes Harvey J 286-4591
1401 Perry Willor B Mrs ◎ 286-2314
1403 Garrett Otis ◎ 286-3892
1405 Whack Ruth C Mrs 286-0658
1406 Hedgepeth Margt J Mrs ◎ 286-1520
1407 Mebane Doris L 286-0196
1408 Street Clifton J ◎ 286-3821
1409★Parker Shelby L
1410 Leggett Robt L 286-0382
1411 Mc Clure Clifton ◎ 286-3631
1412 Mc Cauley Lonnie E 286-2514
1417 Champion Joseph C 286-4296
1419★Hackney Steven B 286-1992
1421★Newton Wm B 286-9057
1423 Sauls Harvey B 286-4106
1425 Burgess Mae Mrs 286-3309
1427★Williams Gurnie 286-9178
GUESS RD INTERSECTS
1601 Sedgefield Apartments
A★Lawrence L 286-1314
B★Standfield Cynthia D 286-7809
C★Haskins Eric F 286-9893
D★Bell Albert A 286-2576
E★Lynch M
F Vacant
G★Yarborough Anita L
H★Ehinger Tom
1602★Walthall Nannie S
1604 Vacant
1605 Apartments
A Perkins Wm E 286-4813
C Stanley
D★Gentry Marvin
E Wood David L 286-3198
F Young Helen A 286-2881
G Brown Jerold E
H No Return
1609 Apartments
A Coggin Eliz H 286-3165

Buckner Steel Erection & Crane Rental Service
Nights Or Emergencies Call Chapel Hill Tel. 933-7860
Chapel Hill 933-6966
Farrington Rd.
Greensboro 275-0110
Chapel Hill, N.C. (27514)
Greensboro Nights or Emergencies Call Kernersville Tel. 996-3481

JONES & FRASIER CO.
Durham's Outstanding Jewelers Since 1885
DIAMONDS — GIFTS — REPAIRS
Northgate Shopping Center, 1058 W. Club Blvd. (27705)
Tel. 286-4497

DURHAM'S FIRST COMPLETE RENTAL CO.
WHY BUY?
McBROOM'S RENTALS, Inc.
2334 Guess Rd. (27705) Telephone 286-4414

ACME PLUMBING & HEATING CO. OF DURHAM Inc.
PLUMBING HEATING AIR CONDITIONING
REPAIRS FOR PLUMBING HEATING
REPAIRS COMMERCIAL RESIDENTIAL INDUSTRIAL BACK HOE RENTALS
Tel. 688-1348
326 W. Geer St. P.O. Box 2288 Durham, N.C. (22702)

NORTH CAROLINA MUTUAL
LIFE INSURANCE COMPANY
Durham, North Carolina (27701) Mutual Plaza Telephone 682-9201

SEDGEFIELD ST—Contd
B Webbink Mark H
C★George Carolyn
D★Mc Allister Jacquel I
E Markham James W 286-1988
F★Wright Sam 286-1758
G Kilby John 286-3864
H★Cross Steph E
1615 Sedgefield Court Apartments
1 Whitaker Mary C Mrs 286-9356
2 Chistmas M 286-3427
3 Fox David S 286-2017
4 Hicks Beatrice W Mrs 286-2324
5 Medlin Rosemary H 286-4736
6 Peck Stacy L 286-0072
7 Aldridge Burla F Mrs 286-2976
8★Cole Steph L 286-1586
9★Price Annie M Mrs 286-9448
10★Cales Oma H
11 Mitchell Gladys B Mrs
12 Cooper Chris
14 Vacant
Jones Herman F Jr
16 Toms Mary B 286-2310
17 Birch Margt M 286-0618
19 Deering
20 Vacant
CITY LIMITS
DURHAM COUNTY

50
SEDWICK DR —FROM REVERE RD SOUTHEAST & SOUTHWEST 1 WEST OF TEMPLE LA

ZIP CODE 27707
1313 Equitable Construction 544-1525
1317 Lioce Anthony V ◎ 544-3312
1321 Wisely Kenneth E ◎ 544-3011
1325 Gerding Jerome E 544-3645
1326 Devlin Joseph W ◎ 544-2184
1329 Chitty Reginald A 544-3412
1330 Desai Vi Jay ◎ 544-2174
1335★Griffin Thos 544-1479
1338★Penny James L 544-2818
1339★Kwan Chingman 544-2619
1342★Burton Jeffrey D 544-3355
1343 Pettinelli Robt ◎ 544-3344
1407★Eatman Richd T ◎ 544-2728
1412 Catlett Charles T ◎ 544-3389
1416 No Return
1418 Aiken Wm H ◎ 544-3288
1420 Angeletti John G ◎ 544-3388
1422★Womble Kenneth ◎
1425 Forte Kenneth P ◎ 544-3273
1429 Langdon Howard G ◎ 544-3351
1435★Ong Tong-Man 544-3516
1436 Mc Callum Donald A ◎ 544-3498
1439 Moore Martin G 544-2148
1440 Eller Ronald D 544-1323
1441 Vacant
1443 Henrick Wm R ◎ 544-3478
1444★Jones James C 544-3856
1445 Surette Oscar Jr ◎ 544-2544
1446 Sanchez Carl Jr ◎ 544-7059
1448★Osborn Andrew H 544-7417
1500 Lores Emile M ◎ 544-3628
1502 Tamayo John H ◎ 544-2653
1503 Frey David D ◎ 544-1860
1504 Casner Donald E ◎ 544-2458
1505 Layman Jimmy N ◎ 544-2753
1506 Ertell Geo W ◎ 544-1572
1507 Brewer Michl J ◎ 544-1011
1509 Hunt Geo F ◎ 544-2669

SEEMAN ST E —FROM 1100 N MANGUM EAST

ZIP CODE 27701
109 Bishop Jeff L 682-8998
Devore Wm R 682-3453
111 Dorse Rosa L Mrs ◎ 688-8335
113 Vacant
114 Booth Christine 682-6746
Lynn Lewis ◎
ROXBORO ST INTERSECTS
120★Wilson Ronald T
120½★Mc Gee Louis H
122 Hester Mannie M 688-1641
124 King Jewell S 682-5956
125 Coghill Mac T ◎ 682-5386
SHAWNEE INTERSECTS

7
SEEMAN ST W —FROM 1100 N MANGUM WEST

ZIP CODE 27701
106 Vacant
108 Pickell Mary R Mrs 688-8810
111 Hankin Robt ◎ 688-4017
112 Wallace Eliz R Mrs ◎ 688-1473
113 Duncan Gertrude G ◎ 682-2937
115 Mann Annie B Mrs ◎ 688-3832
116 Apartments
1★Guarino Pat E 682-4194
2★Bernot J Brandon
Johnson
117 Strickland Otho M ◎ 682-1387
118 Betts Mayton E ◎ 682-3159
119 Storey Charlton A ◎ 688-7722
120 Von Ramm Angelika
121★Wiebe Walter W ◎ 688-4180
GLENDALE AV INTERSECTS

8
SEMINARY AV —FROM 502 N MANGUM EAST

ZIP CODE 27701
CLEVELAND INTERSECTS

7
SEMINARY AV —FROM 500 N FOSTER ST EAST

ZIP CODE 27701
RIGSBEE AV INTERSECTS
112 Reaves & Company Inc painters drop cloth mfg 682-8149
118 Davis Paint & Body Supply Co 688-6757
N MANGUM INTERSECTS

51
SEVEN OAKS RD (OLD FARM) FROM ROXBORO RD EAST 1 NORTH OF ENO DR

ZIP CODE 27704
200 Carriage House Apartments 477-6501
(FOR OCCUPANTS SEE CARRIAGE HSE APTS)
224 Lumsden Richd G ◎ 477-0529
227 Waters R M
228 Watt Donald L ◎ 477-3283
230 Boyd Willie F ◎ 477-4040
231★Scott John H 477-0641
234 Cain Walter B ◎ 477-8407
302 Mac Duffie James ◎ 477-1532
306 Ryder Geo ◎ 477-0120

34
308 Jones Wm D ◎ 477-0663
312 Roberts Terry J ◎ 477-8253
400 Robbins Patricia F Mrs
406 Miller James A ◎ 477-5877
410 Santa John A ◎ 477-8006
412 Atkinson Meade R ◎ 477-1134
416 Colberg Peter 477-1774
500★Edgerston James C ◎ 477-1304
506 Nichols Archie M ◎ 477-8997
510 Redd Butler Jr 471-1810
602 Long Clyde ◎ 477-0601
603★Baker Julius ◎ 477-5072
606 Mc Corquodale Ira S ◎ 477-5801
607 Davis Joe S ◎ 477-1918
610★Sapir Harvey S 477-4896
611 Alston Clyde J ◎

45
SEVIER ST —FROM 1535 PINE CREST RD SOUTH 1 WEST OF MC DOWELL

ZIP CODE 27705
2502 Harward Steph C ◎ 489-9877
2507 Bradley David G ◎ 489-9879
2508 Mc Comb Martha A Mrs ◎ 489-8386
2511 Bolognesi Dani P ◎ 489-2584
2512 Worde Boyd T ◎ 489-2796
2516 Caserta Ernesto G ◎ 489-1545
2517 Bailey Joseph R ◎ 489-2954
2522 Knight John ◎ 489-1113
2527 Wilson John B ◎ 489-8222
2528 Chen James T ◎ 489-4351
2531 Beischer Geo D ◎ 489-5927
2532 Thurstone Fredk L ◎ 489-3558
2535 Clifford Edw ◎ 489-4821
2539 Craddock John G ◎ 489-5049
2543 Brower Bessie C Mrs ◎ 489-4173
MARION AV ENDS
2604 Wetherby Joseph C ◎ 489-8176
2605 Herring Virginia C Mrs ◎ 489-9679
2609 Earle Ralph Jr ◎ 489-8033
2610 Baylis Charles A ◎ 489-9790
WOODBURN RD INTERSECTS
2703 Fluke Donald J ◎ 489-9767
2704 Niedel James E
2707 Pratt Philip C ◎ 489-9814
2708 Nolte Loren W ◎ 489-3212
2712 Vacant
2713 Anderson Wm B ◎ 489-2743
2716 Biedenharn Lawrence C Jr ◎ 489-5296
2720 Kantner Geo B ◎ 489-9452
2721 Wilson Thos G ◎ 489-2674
2724 Sommer Joachim R ◎ 489-9458
2725 Bone Allan H ◎ 489-9858
2728 Ingram O Kelly ◎ 489-9468
2729 Williams Leland H ◎ 489-8925
2733★Edwards Herbert O 489-0893
2734 Wilson Earl W ◎ 489-9486
2738 Jones Edw E ◎ 489-2648
2739 Long Marianna Mrs ◎ 489-3023
2743 Ellis Geo J III ◎ 489-9658
2744 Feldman Jerome M ◎ 489-6308
2747★Verwoerdt Adrian ◎ 489-4946
CORNWALLIS RD INTERSECTS

51
SHADY BLUFF ST (OLD FARM) FROM SEVEN OAKS RD NORTH 2 EAST OF ROXBORO RD

ZIP CODE 27704
5102 Sanders Charles D ◎ 477-0673
5103 Garris Rembert ◎ 477-7592
5104 Riley Donald L ◎ 477-9014
5107★Shinseki Eric K ◎ 477-0016
5108 Young Noel W ◎ 477-1126

EPES TRANSPORT SYSTEM
• FULL INSURANCE COVERAGE • 45 FOOT VOLUME VANS
Dial (919) 688-6371
Avendale Dr. and Edgar St., P.O. Box 3806 (27702)

PAUL JEFFRIES ELECTRICAL CONTRACTOR
RESIDENTIAL WIRING AND REPAIRS - FIXTURES
TEL. 477-4523 RIVERSIDE DR., RT. 8, (27704) 2 MILES NORTH OF CITY LIMITS

QUALITY CLEANING
SCOTT and ROBERTS Inc.
DURHAM'S FOREMOST CLEANERS
733 FOSTER ST. (27701) TEL. 682-9325

SHADY BLUFF ST—Contd
5110 Allen James R ◎ 477-4050
5111★Heath Frank ◎ 477-6970
5114 Bowers Ruth M ◎ 477-7458
5115 Lewis James R ◎ 477-3925
5116 Vacant
5119 Russell Donald R ◎ 477-1337
5120★Harris Charles E 477-8806
5124 Mc Laurin
5200 King Robt ◎ 477-6156
5201 Martin Kenneth M ◎ 477-0385
5203 Fortune Ellen G ◎ 477-1321
5204 Lozoff Michl D
5205 Collins Eddie D ◎ 477-1865
5208 Gray Frank B ◎ 477-0983
5209 Krohn Henry W ◎ 477-0396
5211 Morgan Blanchie Mrs ◎ 471-2373
5212 No Return
5214 Daniels Ernest M ◎ 477-1436
5215 Vacant
5218 Maisto Patk J ◎ 477-4107
5220★Whits James T 477-0728
5300 Maniscalco Albert A ◎ 477-3145
5301★Simms James ◎ 477-8281
5305 Harton Charles W ◎ 477-3458
5306 Chaffin Wm B ◎ 477-0356
5307 Eaton Henry L 471-1778
5308 Vogel Walter R ◎ 477-8414
5309 Gelston Hugh H ◎ 477-0906
5311 Emory Jos M ◎ 477-8036
5314 Baines Tyrone R ◎ 477-8888
5315 Moogalian Charles M ◎ 477-5545
5318★Rohadfox Ranald ◎ 477-9159
5319 Knight Irvin W ◎ 471-2298
5321 Vacant
5324 Jenkins Geo E ◎ 477-8204
5325★Hayes Edw L ◎ 471-1727

51

SHAFTSBURY ST —FROM HOMESTEAD NORTH 6 WEST OF DUKE BLVD

ZIP CODE 27704
2701★Hotelling Wm ◎
2725 Dawkins John R ◎ 477-8471
2801 Gunter Eldon ◎
2805 Liner Lemuel B ◎ 477-8363
3001 Luffman Lloyd H ◎ 477-3488
3003 Leathers Ladson L ◎
3004 Graepel Theo H ◎ 477-8520
3005 Curl Andrew B ◎ 477-8438
3006 Hudson Jesse M ◎ 477-5993
3008 Salmon Wm A ◎ 477-6818
3009 Arena James E ◎ 477-3194
NEWSOM ENDS
3100 Sorrell Raymond A Jr ◎ 477-5334
3101 Derrick John L Rev 477-6558
3102 Batca Mehmet E ◎ 471-1137
3103 Garner Jerry N ◎ 477-6804
3104 Vurnakes Peter S ◎ 477-9023
3105 Rogers Alex L ◎ 477-7196
3106 Layfield Edw M 477-3156
3107 Goldberg Stanley B ◎
3109 Coble Edgar M ◎ 477-4916
3110 Faulkenbury John C ◎ 477-4679
3111 Pollok Luther H ◎ 477-4809
FRAZIER ENDS
3202 Fisher W Homer ◎ 477-3367
3207 Kimbrell Wm D ◎ 477-7438
3208 Wrenn Geo W Jr ◎ 477-2030
3311 Wade M Eug ◎ 477-5394
3312 Reardon Willton B ◎ 477-2265
3316 Freeman Roland E ◎ 477-5093
3321 Robinson Steph C ◎ 477-4365
3403 Thompson Billy ◎ 477-9068
3407 Gordon Wm H ◎ 477-8786
3800 Jones Winferd S Jr ◎ 471-1190
3803★Turner James P ◎ 471-1353
3804 Stinchcum Robt T ◎ 477-5275
3806 Graham Charles J Jr ◎ 477-1719
3807 Warren Richd P ◎ 477-1882
3808 Augustine Joseph J Jr ◎ 471-1947
3811 Collins Thos
3815 Patel Ramesh M ◎ 477-0140
WYLDEWOOD RD INTERSECTS

49

SHANNON RD —FROM 3101 CHAPEL HILL RD WEST

ZIP CODE 27707
2708 Staunton Lawrence 489-3448
2710★Roach Robt E 489-1768
2711 Gunter Helen M ◎ 489-3060
2715 Dollar Violet S Mrs ◎ 489-8753
2716 Vacant
2718★Pulliam Jas T
2721 Action Pest Control 489-3956
Copley Delia L ◎ 489-3956
2806 Aldridge Jesse G ◎ 489-4443
2808 Miller Martin A
2809 Martin John G ◎ 489-8754
2901★Rogers D
2914 Durham Quinton C ◎ 489-3803
2916 Parker Kenneth W ◎ 489-3520
3004 Reames Nonie C Mrs ◎ 489-9314
3008 Anderson Armistice B ◎ 489-3980
3009 Weaver Vernon B ◎ 489-3925
3010 Yeargan James E ◎ 489-1129
3011 Beal Alberta M Mrs ◎ 489-1869
3013 Rhew Emmett Y ◎ 489-3658
3113 Pendergrass N Roger ◎ 489-9313
3114 Pickett Harold T ◎ 489-9315
3230 Knowles Charles W 489-7552
3232 Austin J Mc Coy ◎ 489-2646
3411 Watson's Stake Mfg 489-4024
3605★Dock R 489-1932
3606 Carlton Albert B ◎ 489-6336
3608 Watson's Stake Manufacturing 489-4024
Watson James A Jr ◎ 489-4024
3170 Seven-Eleven Food Store 493-9977
3711 Wyatt James G 489-5693

49

SHANNON MANOR APTS —LOCATED ON SHANNON RD

ZIP CODE 27707
3231 Apartments
20a Vacant
20b★Ament M
20c★Senter W K
20d Vacant
20e Vacant
20f★Simmons W P
21a★Shivers Gary M 489-0737
21b★Legrand C
21c Vacant
21d Damron Joseph N
21e Vacant
21f★Kemble D L
22a★Childers Aubrey J Jr 493-2391
22b Vacant
22c★Butz R F
22d★Curley A
22e Vacant
22f★Starling Geo B
23a★Bedsaul Bill
23b★Plemmons P F
23c★Bookman Marsha W Mrs
23d★Johnson J
23e★Waters B
23f★Faeder Isabelle R
24a★Greer L J
24b Vacant
24c★Coates Cindy D 493-2131
24d Vacant
24e★Ervin Bill
24f★Harward S
25a★Lawhorn R L
25b★Walton Carolyn W
25c Vacant
25d★Dixon Carol O
25e Vacant
25f★Mc Konnon R
27a★Moore J F
27b Vacant
27c★Hopkins J
27d Vacant
27e★Toms Jackie A
27f★Montella J
29a★Gregory John N
29b★Paden M
29c★Urbano Richard C 493-1296
29d Carruthers
29e★Willis Betty L 493-1329
29f★Simpson Jack
30a★Wessman James W
30b Vacant
30c★Windham Kenneth E
30d★Ferrell Lowell W
31a Vacant
31b★Kearney E G
31c★Eaugher D T
31d★Scheible David J 489-8335
31e Vacant
31f★Hendren T E
32a★Spencer Gregory
32b Vacant
32c Vacant
32d Vacant
33a Griffith
33b Vacant
33c★Fish Joe
33d Vacant
33e Vacant
33f Vacant
3300 Apartments
1a★Hatfield Jane C
1b Vacant
1c★Booth Jerry D 493-1597
1d Vacant
1e★Mack Jerry
1f★Smith R
2a★Dingman Greg S 493-2148
2b★Reilly John F
2c★Hill Roger D
2d★Prout Robt
2e★Hayes John R
2f★Shu Steve W
3a★Greeman Susie L
3b★Battle James
3c Vacant (3 Apts 3c-E)
3f★Shepherd Wade K
4a★Alfouzan Musead
4b★Allen James H
4c★Dove R
4d★Podolsky Susan
4e Vacant
4f★Ward James A Jr
5a Vacant
★Meeks Herbert 489-0854
5c Vacant (2 Apts 5c-D)
5e★Hayes J
5f★Gossett N E Rev 489-4328
6a★May Kirk
6b Shannon Manor Apts (leasing ofc)
6c★Hopkins John
6d★Lowry James Jr

Vickers
ELECTRONIC AND STEREO CENTER
DURHAM'S ELECTRONIC SUPERMARKET
506 E. Main St., P.O. Box 8648 (27707)
Phone 688-6311

JOHN S. HORVATH CONSTRUCTION CO.
Stone and Brick Masonry
TEL. 286-0543
1805 FORREST RD. (27705)

DURHAM COLLEGE
MODERN AIR-CONDITIONED FOR YEAR ROUND COMFORT
G.I. Approved — Night and Day Classes — Accredited
Accredited As A Junior College of Business
College Plaza, 3128 Fayetteville St. (27707) Phones 688-3893 and 682-2607

Durham Hotel – Motel
The Cheerful Inn
FORMERLY JACK TAR
DOWNTOWN
Durham, North Carolina (27702)
Telephone (919) 682-1101

American Motors
Morgan Motors, Inc.
SALES AND SERVICE
3601 HILLSBOROUGH RD. (WD) (27705)
TEL. 383-2531

SHANNON MANOR APTS—Contd
6e★Shepherd W B
6f★Bullock Dolphin
7a★Arnold Deborah G 489-1863
7b★Pieczynski Edw 489-4459
7c Vacant (4 Apts 7c-F)
8a★Farrow B
8b Vacant
8c Vacant
8d★Montgomery James W 489-7723
8e Reardon
8f Vacant
9a Vacant
9b Vacant
9c★Waters T O 489-0211
9d Vacant
9e★Faeder E
9f★Mabe Jerry
10a Vacant
10b★Poe R W
10c★Sparks L
10d Vacant
10e★Mc Queen Kathleen 489-1934
10f★Grasser Harry 489-1543
11a★Wilson Bill
11b★Kolb Abe R 489-9320
11c Vacant
11d★Chickering Signe E 489-1473
11e★Murphy L
11f★Howser James
3301 Apartments
12a Coleman G S
12b Vacant
★Taylor Kent A 489-6828
12d Vacant
12e★Baker Thedora L
12f★Mac Donald R I
No Return
13b Vacant
13c Vacant
13d Vacant
13e★Burgen W
13f Duran
14a★Downey Robert T
14b Vacant
14c★Coats Jimmy F 493-1224
14d Rann
14e Vacant
14f Vacant
15a★Stephenson M
15b★Whitehead Patti
15c★Bartolome Jorge V 489-2181
15d Vacant
15e Vacant
15f★Robinson Margt 493-1281
16a★Utku S
16b Vacant
16c★Apple Francis E
16d★Castrovinci Fredk
16e★Bayne Sharron
16f No Return
3311 Apartments
17a Vacant
17b★Ealmon Willie J
17c★Fowler Marshall C
17d★Cockrel Jim 489-0578
17e Vacant
17f★Joslyn J
18a Vacant
18b Vacant
18c Vacant
18d★Wilson Neill E 489-6678
18e Vacant
18f★Durante Reginald 493-1312
19a★O'Neal Tom W
19b★Woolsey L M
19c★Shelor Paul D
19d★Williams Harold
19e Vacant
19f★Outlaw Brenda D
26a★Cogan Celia
26b★Vaughn J
26c Vacant
26d Vacant
26e Vacant
26f Vacant
34a★Saunders Warren
34b★Collins K D
34c Vacant
34d★Bass R L
34e Vacant
34f★Grimsley L
35a★Senter Wm
35b★Parks B D
35c★Mc Keel Brenda
35d Vacant
35e Vacant
35f★Frieder Henry P
36a★Walker J A
36b★Ochwat M J 489-7767
36c★Wood B J 493-1275
36d★Friedman Rob
36e★Buffkin Margie P 489-1066
36f★Wall Linda 489-2192
36g★Eddins John
36h★Goldsberry P
37a★Garrison Jenny L 493-2279
37b★Heefner R E
37c★Bosley Barbara S 489-4771
37d★Gosney B
37e★Roberson Roderick
37f★Manning L P
37g★Motheral S
37h★Wilmot David M 493-1825
38a★Craven Paulette
38b Vacant
38c★Burton L
38d★Rush Steven G 489-4892
38e★Begeman G
38f★Smith Ervin
39a★Starnes James E
39b★Colton U
39c★Richardson F W 489-2738
39d★Wood Fran
39e★Brown Marsha B
39f★Stelma J M
39g★Zlotnick Kris
39h★Shimoni Nissim 493-1343

34
SHAWNEE ST —FROM 300 E TRINITY AV NORTHEAST

ZIP CODE 27701
1305 Denning Thelma J Mrs 682-7606
1308 Durst Broadus E 682-2337
1309★Whitney Pauline 688-3095
1310 Tilley Wm C 688-4704
1312 Elliott David M ◎ 688-7272
SEEMAN ENDS
1406 Walton Jessie J ◎ 682-9426
1408 Phipps David L ◎ 688-2145
1410 Pate Joseph B Jr ◎ 688-4966
1412 Hammond Kathryn K Mrs ◎ 682-2323
LYNCH INTERSECTS
1501 Perry Ruth L ◎ 688-1491
1511 Comfortemp Inc 688-8281

36
ANITA ENDS
1600 Brown H F Plumbing Co contrs 682-1060
Brown Howard F ◎ 682-1060
1601 Chappell Michl H ◎ 688-9119
1604 Overton Coy L ◎ 682-4051
1605 Mc Neill
1616 Wilkinson James B ◎ 682-5377
1617 No Return
1619 Horner James T ◎ 682-2887
1623 Colen Elley A ◎ 682-4181
E MARKHAM INTERSECTS
1700★Beery Wm L ◎ 682-6453
1702 Singdahlsen Robt E ◎ 688-3851
1704 Cheek Ada H Mrs ◎ 682-9513
1706 Valenzuela Arturo A ◎ 688-7250
1708 Smith Sue T Mrs ◎ 682-8720
1709 Ritchie Susan K 682-7878
1711 Christopherson Ann O Mrs ◎ 688-3528
1713 Woody Allen A ◎ 682-7664
1715 Vickers Thos B ◎ 682-2336
1717 Vacant
1719★Terrill Willie J 688-7547
1721 Johnson Ted L ◎ 682-3921
1723 Osteen A Ray ◎ 682-5088
KNOX INTERSECTS
AVONDALE DR INTERSECTS

38
SHAY DR —FROM WEST AV EAST 1 NORTH OF JIM LYON RD

ZIP CODE 27704
716 Reams Johnetta E Mrs ◎ 477-1254
718 Jones Isaac W ◎ 477-3678
719 Easterling Mildred L Mrs ◎ 477-9006
722 Miles John Jr
723 Wilson Oliver L ◎ 477-6378
726 Holloway Robt ◎
727 Bass James R 477-1351
803 Holloway James Jr ◎
802 Justice James W ◎ 477-4704
806 Bass Robt N ◎ 477-0587
807★Saunders Jean ◎
809 Cates Stephen H ◎
815 Bass Fred Jr ◎
814 Ridley Barbara P Mrs ◎
817 French Eddie 477-8947
818 Best Marvin Jr
822 No Return
823 Davis Martha P ◎ 477-7254

49
SHELLEY PL

ZIP CODE 27707
6★Davoitz Donald

45
SHELTON AV —FROM MYERS SOUTH 2 EAST OF ANDERSON

ZIP CODE 27707
1800★Blake Peter 489-6283
1802 Mohanakumar Thalachall 493-1711
1803 Whitlow Harvey J Jr 489-6738
1804★Wilson Greg 489-3877
1805 Drane Kathleen L Mrs 489-6457
1805½★Hamm Zelma 489-3664
LAFAYETTE ST
1806★Doyal Gurbashan S
1806½★Junk Daryl R 493-1536
1808 Drane May L ◎ 489-8992
DELWARE INTERSECTS
1902★Edwards Mark E
1902½★Hunt Terry L 688-7263
1904 Hurst Wm J Jr ◎ 489-1851
ELMWOOD AV INTERSECTS

41
SHENANDOAH AV —FROM 200 W CLUB BLVD NORTH 1 WEST OF 2400 FARTHING

ZIP CODE 27704
2402 Chandler Charles L ◎ 477-7536
2404★Miles Coy A ◎ 477-7727
2406 Elliott Bennie E 477-1073
2407 Thompson S I ◎ 477-6577
2408 Outland Carl R 477-8020
2409 Trenner James G ◎ 471-1867
2410 Teague Lila M Mrs welcome home ◎ 477-0190
2411 Williams James W ◎ 477-7555
2412★Mitchell Wm
2413 Hilliard Charles N Jr ◎ 477-7955
2414 Cates Sam O ◎ 477-5583
2415 Brady Wm S ◎ 477-5955
2416★Sandefurd Wm
2417 Lahiff Eunice G Mrs ◎ 477-7938
2418 Mangum Luther A Jr ◎ 477-7055
2419★Keithley Lloyd ◎ 477-1802
2421 Ingram Mary R Mrs ◎ 477-7780
2423 Weaver Danl L 477-2251

PROPERTY SALES
INVESTMENTS
DEVELOPERS
Restricted Residential Areas
2810 N. Roxboro Rd.
P.O. Box 789
Tel. 477-2121
Durham, N.C. (27702)
Carson Realty Co., Inc.
REAL ESTATE

DG May COMPANY, INC.
CONTRACTORS
Sandblasting Painters-Paper Hangers-Decorators Art Gallery
Imperial Bldg. 215 Morris St. (27701) Phone 688-2338

SHENANDOAH AV—Contd
2424 Prince Albert E ◎ 477-7653
ELLERBEE INTERSECTS
2500★Duncan B L
Carter Phillip
2501 Johnson Charles R ◎ 477-7737
2502a★Mooney Teresa
2502b★Mc Neill Robt 477-1357
2503 Shackleford Charlie W ◎ 477-7950
2504 Johnson Kay
2505 Whitefield Thea W 477-4631
2506★Jordan Frankie S
★Wing Becky
★Hamlette Rick A 471-3210
2508a★Chuly J J
★Shipp Reuben 477-0897
2509 Brown Woodie B Jr ◎
2510a Bilger Ralph L 477-7873
2510b Logner Mary
2511 Davis Caley A 477-4119
2512 Whitaker Henry R ◎ 477-0883
2513 Steele Bill ◎ 477-1887
2514 Lockwood Alice U Mrs ◎ 477-5687
2515 Beckwith Joseph E ◎ 477-7907
2517 Hamlette N B Jr ◎ 477-5616
2519 Williams Billy C
2521 Yeager Dianne M 477-8154
2523 Vacant
LAVENDER INTERSECTS
2605 Briggs Grace N Mrs ◎ 477-0345
2607 Long Wm E 477-5745
2608 Glenn James B 477-5695
2609 Bass Ernest B ◎ 477-7033
2610 Harris Clara J ◎ 477-6972
2611 Lawrence Frank K ◎ 477-3734
2612★Jensen Harold ◎ 477-8119
2613 Ball Clarence W ◎ 477-7840
2615 Kanoy Robt C ◎ 477-5754
2617 Chambers Herman T ◎ 477-7418
LEON ENDS
2701 Mabry Donald L ◎
2703 Tilley Kay W ◎ 477-5496
2705 Wilkerson Luna M Mrs ◎ 477-5218
2706★Wood James R ◎ 477-8896
2707 Willett Albert V ◎ 477-5109
2709 Bratton Fred A ◎ 477-6739
2710★Ray Vann H
2711 Cole Wm E ◎ 477-4168
2712 Lunsford Ludie P 477-1735
2713 Paschall Robt O ◎ 477-0155
2714★Raynor Fred T 477-8972
MAYNARD INTERSECTS
2801 Winfree Lawrence C 477-5003
2803 Brown Hubert E ◎ 477-6011
2805 Jenkins Wavie L ◎ 477-5131
2806★Riddle Woodrow W ◎ 477-6774
2807 Smith Lessie B Mrs ◎ 477-7004
2809 Hinson Wm A ◎ 477-5437
2811 Sprague Stanley 477-3290
2813 Stallings Henry W ◎ 477-5395
EDGEWOOD INTERSECTS
2907 Sigley Harry V ◎ 477-6788
MURRAY AV INTERSECTS
3007 Williams Robert G ◎ 477-1059
3009 Howard Allen B ◎ 477-5233
3011 Carlton John E ◎ 477-0560

13
SHEPHERD ST —FROM 800 W CHAPEL HILL SOUTH 1 EAST OF ARNETTE AV

ZIP CODE 27701
614 Abernathy Robt L ◎ 688-6551
616 Blalock Hallie T Mrs 688-6715
Thompson Pete J
618 Arentzen Carl E

JACKSON INTERSECTS
702 Brooks Fred G ◎ 688-3477
703 Clark Wm H Jr 682-5913
704a★Coman Q Stuart 688-9530
704b Schuett Scott C
704c Coman Stuart
705★Smith Cabel
Lynch Gary G 688-8372
707★Tuttle Nancy L 688-2077
709★Chase Hal S 688-1859
710 Tunstall Patk H ◎ 688-4977
713 No Return
714 Walsh Charles H 688-3501
Shaw Robt 688-6960
714a Stanley Robt B Jr 682-4532
715 Bacon Mary
716 Myers Mary E ◎ 682-4347
717 Thompson Tom
718 No Return
719 Mason James C ◎ 682-0602
720 Richmond Ozzie ◎ 688-6287
722 Riggsbee Mary E ◎ 682-0049
YANCEY INTERSECTS
806a Slade Jeannetta M 688-0256
806b★Mead Delbert B
807 Vacant
808 Kelly Olamae 682-7945
809 Linden John H Jr
811★Burnett Wille
PARKER INTERSECTS
902 Jones Charles E
903 Johnke Roberta 682-0276
904 Livingston Robert L 688-8472
905 Thompson James ◎ 688-9041
906 Bell James P ◎ 682-7910
907 Van Der Weyden Martin 682-4748
908 Goldston Cleo
912 Hall Elmer O Rev ◎ 682-0974
914 Moffat Martin 688-0588

17
ZIP CODE 27707
MOREHEAD AV INTERSECTS
1002 Wells Wiley E ◎ 688-1098
1004 Beard Juanita ◎ 688-2747
1006 Jackson Edw W ◎ 688-4277
1012 Knowles Dewey C ◎ 688-7629
1014 Girvin Ethel L Mrs ◎ 682-4421
W PROCTOR INTERSECTS
1108 Shepherd Cornelia S Mrs bkpr serv ◎ 688-2117
1110 Young Paul ◎ 688-7298
COBB INTERSECTS
1201 Renuart Adhemar W ◎ 682-0916
1205 Crane Geo L ◎ 682-3944
1209 Morefield Roger D
1213 Grumwell Wayne ◎ 688-9551
1227 Kissell Reuben R Jr ◎ 688-7021
W LAKEWOOD AV INTERSECTS
1300 Woodlief Elvina R Mrs ◎ 489-2896
1301 Long J Arth Jr ◎ 489-2617
1302 Germain Carolyn W Mrs
1304 Kellam Earl W 489-4037
1305 Anglin Glenn ◎ 489-6876
1310 Le Cates Beauty Shop 489-6750
★Le Cates Silas F
1311 London Arth H ◎ 489-2114
1312 Dayton Margt T Mrs ◎
1314 Vann Richd D ◎ 489-5549
1320★Harkrader Richd
WELLS INTERSECTS
1400 Bowles F Norman ◎ 489-5173
1406 Brogden Blackwell M ◎ 489-2438
1408 Johnson June R Mrs ◎ 489-3033
1410 Borden John G ◎ 489-9543
1414 Weatherspoon Joe C ◎ 489-6627
OVERHILL TER ENDS

UNIVERSITY DR INTERSECTS

49
SHERBON DR —FROM MOSSDALE AV WEST 1 SOUTH OF UNIVERSITY DR

ZIP CODE 27707
3103 Eubanks Wm R ◎ 489-6475
3109 Wonnacott Wm C ◎ 383-4076
3110 Overton Elza B ◎ 489-5665
3111 Kennedy Johnny R ◎ 489-4919
3115 Alden Allen ◎ 493-1574
3118 Dodson Wm R ◎ 489-3652
3119 Worsley Jerome R ◎ 489-3555
3200 Harris Edw M ◎ 489-2605
3204 Hester David C
3209 Kelly Evelyn M Mrs ◎ 489-6103
3210★Ellis Thos C ◎ 489-0570
3211 Stambaugh Wm J ◎ 489-3257
3212 Wachtel Howard I ◎ 489-3444
3213★Daniel Wesley R ◎ 493-1027

49
SHERIDAN DR —FROM MANCHESTER AV NORTH AND SOUTH 1 WEST OF HOPE VALLEY RD

ZIP CODE 27707
3411 Thompson Elmer C ◎ 489-9332
3412 Collins Harold K ◎ 489-8040
3417 Dodson James W ◎ 489-0395
3420 Grimes John H ◎ 489-4378
3424 Henson Thos A ◎ 489-9653
3425★Holsti Ole R ◎ 489-4724
3428 Rollins Donald C ◎ 489-4678
3430 Copley J Watts ◎ 489-5669
3433 Rouse James B ◎ 489-6973
3437 Wily John F III ◎ 489-4768
3444 Brinson E Herbert ◎ 489-5593
3445 Bromhal Robt L ◎ 489-2852
3448 De Loatche Geo B ◎ 489-9564
3449★Davenport A
3456 Bass Arch L Jr ◎ 489-4920
3500 Thomas Norwood A Jr ◎ 489-4855
3509 Markham John E ◎ 489-9893
3510 Mc Clatchey Wm M ◎ 489-0355
3513 Fullenwider Phifer Jr ◎ 489-3051
3514 Duncan Harold H ◎ 489-6514
3519 Patton Floyd E ◎ 489-4738
3526 Henry Eug M ◎ 489-2566
3530 Patton Richd E ◎ 489-9439

20
SHERMAN AL —FROM 808 UMSTEAD SOUTH 1 WEST OF GRANT

ZIP CODE 27701

24
SHERMAN AV —FROM 2000 ALSTON AV EAST & WEST

ZIP CODE 27707
1704 Mc Coy Dora Mrs ◎ 688-2073
1708 Leak Dock ◎ 688-6654
1810 Bell Edw Rev 688-0333
1812 Mason Kara J ◎ 682-0765
1816 Pennington Robt R ◎ 682-0717
1818 Barbee Julius H ◎ 688-4046
1904 Hanes Charlie ◎ 688-8536
1908 Bellamy Arkansas ◎ 688-5720
1915 Eubanks Alonzo ◎ 688-1563

JONES OUTLET AND GOSPEL PROMOTOR ENTERPRISE
Religious Articles—Cosmetics—Clothing
Patent Medicines—Gospel Groups
Suite 4, Vickers Office Bldg. 1105½ W. Chapel Hill St. (27701) Tel. 493-2248

CASH'S USED CARS

No Money Down
At Wellons Village Shopping Center 1810 Holloway St. (27703)
TEL. 682-5565

MAKERS OF FINE FURNITURE FOR THE ENTIRE HOME
1612 E. Geer St. (27701)
½ Mile Out On Hwy. 15 A North
Y and J Furniture Co.
REFINISHING REPRODUCTIONS
Phone 682-6131

COUCH FURNITURE COMPANY INC.
A COMFORTABLE NAME IN FURNITURE
TEL. 286-7338
714 Ninth St.
West Durham Station
P.O. Box 3038
Durham, N.C. (27705)

HOME SECURITY LIFE INSURANCE COMPANY
HOME OFFICE
505 W. CHAPEL HILL STREET
P.O. BOX 61
DURHAM, N.C. (27702)
TELEPHONE 682-5431

44

SHERRON ACRES (DURHAM COUNTY)—A RESIDENTIAL SECTION EAST OF CITY BETWEEN S ANGIER AV AND S MIAMI BLVD

39

SHERWOOD DR —FROM MORREENE RD EAST 1 SOUTH OF NEWELL ST

ZIP CODE 27705
1000 Damar Apartments 383-2664
1002a★Anderson Herman
1002b★Webb Cynthia
1002c★Kendall Paul
1002d Bullock Joe M 383-4318
1002e Scott Mae A 383-3312
1002f Tedder Veronica 383-2691
1003a★Atkins Leonard
1003b★Rogers Carolyn A
1003c Williams Clementine S
1003d Peaks Lydia M 383-1189
1003e★Frazier James 383-2163
1003f Crawford Ella
1008a★Umstead Philip L
B★Council Christine
1008c Rosemond Edw
1008d★Tedder Letha J
1008e Hall Savannah 383-6471
1008f Hight Charlotte A
1011a Rogers Lula
1011b Brown Flora M
1011c Russell Cynthia L
1011d Nipples Billy 383-3174
1011e White Beverley
1011f Mc Crae Betty L 383-1207
1012a Graham Lillie 383-4020
1012b Tisdale Frank
1012c Jones Eva M
1012d Mangum Gennie V
1012e Link Barbara J
1012f Mcadoo Linda G
1014a Lloyd Jeanette D
1014b Brewer Flora Mrs 383-1948
1014c★Rowland Shirley
1014d Cissell Annie B 383-2167
1014e Melvin Julie
1014f Allen Julia W
1015a★Ruffin Barbra
1015b Garrett Frances C Mrs 383-4247
1015c★Brodie Ruby H Mrs
1015d★Brown Lucinda
1015e Garrett Maggie
1015f Graves Betty G 383-6194
1019 Apartments
A★Fuller Julia W
B Bumpass Brenda
C Hargraves Rudy L
D Perry Hattie P
E Pritchett Betty A Mrs 383-5974
F Davis Louise 383-3488
1020a Mack Sarah
1020b Manning Margie
1020c★Williams Thos
1020d★Boykin Linda
1020e Simmons Shirley A 383-3325
1020f Rentice Sylvia R 383-2107
1021 Apartments
A Blount Tennie N
B Kinsey Charlene 383-4543
C Moser Margt 383-4280
D Perry Steph 383-1429
E Perry Christine D 383-3189
F Thomas Mamie 383-3485
1023 Apartments
A Wise Gussie
B Wall Dorothy W 383-3321
C No Return
D Robinson Lelia 383-2455
E Crawley Daisy C 383-3695
F Cunningham Sue M 383-5904
1024 Apartments
A Wilson Harold S
B Bradshaw Bessie
C Hall Evalyne
D Rudd Nellie Mrs
E Lyde Timothy
F Simpson James L
1027 Apartments
A★Woods Patricia
B Ruffin Ida E 383-2363
C Moore Janice P Mrs 383-4737
D★Jones Evelyn
E Whitley Barbara
F King Thelma M Mrs 383-3159
1029 Apartments
A Jenkins Christine
A Jenkins Andrew
B Bolden Millie D Mrs
C Holeman Shirley
D Bonner Vivian 383-2396
E Nelson Winslow
F Barnes Gloria
1031 Apartments
A Taylor Garnell 383-2726
B★Fowler Barbara
C Gantt Marialyce
D Stewart Rosa R
E Cole Betty L
F Yates Essie 383-2980
1034 Apartments
A Bennett Ruby L Mrs 383-2962
B Johnson Annie R
C★Brewer Willie D 383-2980
D★Spinks Estelle A
E Estes Lillie M 383-3929
F★Million Mary
1035 Apartments
A Gladden Rufus L
B Williams Robt L 383-4372
C Baxter Lois J
D Dunn Albert A
E Markham Robt
F★Toomer Sherron E

39

SHIRLEY ST —FROM 200 NEAL WEST

ZIP CODE 27705
CYCLE BEGINS
2305 Vacant
2307 Fulton Howard M 286-4048
2309★Carrington Bennie 286-7624
2311★Mc Koy Milton ◎ 286-9661
2312 Pratt Lelia C Mrs
2313 Norris James A Jr ◎ 286-3456
2314 Vickers Henry A ◎ 286-9036
2318a Mc Leod Howard 286-3956
2318b★Munford Rick S
2319 Martin Willie ◎ 286-7348
2320a Johnson Sandra S Mrs 286-3043
2320b Vacant
2322a Toler Dorothy M Mrs 286-3540
2322b Parker Melvin O 286-0119
2323 Vacant
2327 Davis Charlie ◎ 286-7324
FULTON INTERSECTS
2407 Johnson James
2408 Woods Eldon 286-3345
2410 Thorpe Edw E 286-3613
2412 Zigler Charles D

55

SHOCCOREE DR —FROM COLE MILL RD WEST ½ BLK NORTH OF US 70 BY PASS

ZIP CODE 27705
3715 Wimmer Russell L Rev 383-2949
3726 Vacant
3800 Maynor Vernon L ◎
3837 Morris Richd G ◎ 383-3875
3838 Bowen Gerald L ◎ 383-1446
3840 Yarbrough Madison S Jr ◎ 383-2202
3849 Husketh L Leonard ◎ 383-4633
3907 Tilley Lawrence C ◎ 383-2393
3941 W D N C (transmitter)
3940 Scoggins Edith L Mrs ◎ 383-3106
4123 Miller Wendell R ◎ 383-4370

45

SHOPPERS ST —FROM 1925 MOREHEAD AV NORTH 1 WEST OF REX

ZIP CODE 27707

21

SHOREHAM ST —FROM 2317 UNIVERSITY DR SOUTHWEST

ZIP CODE 27707
2203 No Return
2211 Johnson Charles E 489-0340
2214a Davis Leola H Mrs ◎ 489-3166
2214b★Hunter Charles B
2215 Ransdell Wm C ◎ 489-8857
2217 Pearson Curtis B ◎ 489-4356
2218 Pifer Robt T A ◎ 489-0206
2801 Roses Allen D ◎ 489-3600

6

SHORT ST —(CHANGED TO SLOAN ST)

24

SHORT BARBEE ST —FROM 2400 E PETTIGREW ST SOUTH

ZIP CODE 27703

24

SIMA ST —FROM 701 BACON WEST 1 SOUTH OF BOWEN

ZIP CODE 27703
1603 Thorpe Otis M ◎ 596-6423
1607 Thompson Robt ◎ 596-5283
BERNICE INTERSECTS
BACON INTERSECTS

20

SIMMONS ST —FROM 1205 FAYETTEVILLE SOUTHEAST

ZIP CODE 27701
505 Bruton Lennie S Mrs ◎ 688-5046
Serve-U-Beauty Shop
508 Cleland Wm A phys 688-3051
509 Curry Wm H ◎ 682-2324
510 Watts Charles D phys 688-3391
512 Dawson Robt E phys 682-7175
MERRICK INTERSECTS
(NOT OPEN)
LINCOLN BEGINS
801 Lomex Aaron
801-b★Courtney Alex S
802 Brame Wm H ◎ 688-2149
803 Brown Novella B Mrs ◎ 688-2593
804★Hayes Connie
804½★Snells Exie B 668-6807
805 Hall Bruce M ◎ 688-2268
806a★Houlton M A
806b Cutler Cagy L ◎ 682-2752
GRANT INTERSECTS
COLFAX INTERSECTS
1008 Oak Grove Day Care Nursery Annex
1009 Brown Wm
Cotton Daisy L Mrs 688-5639
1010 Bailey Magdalene 682-8819
1010½ Smith Howard
1011 Day James
Horton Raymond L
1013 Caviness Mary M Mrs 682-7165
1013½ Cross Shirley M
1015 Caesar Cleo 688-3301
1016 Vacant
HICKORY INTERSECTS
1101 Harrell Myrtle Mrs ◎ 682-8585
1102 O'Bryant Perry 682-0770
1103 Moss Peter C ◎ 688-7617
1105 Office Frank 682-0070
ALSTON AV INTERSECTS

DICK'S TV
SALES & SERVICE
Tel. 688-3147
DICK'S TV SALES & SERVICE (W. DIXON)
Repairs All Makes and Models
All Work Guaranteed
Stereo Equipment Featuring
Electrophonic and Components
Wholesale Prices
1007 W. Chapel Hill St. (27701)
TV RADIO-TV SERVICE

GUARANTY STATE BANK
The little bank on the corner.
Main and Market Streets/Durham, N.C. (27702) P.O. Box 1731 (919) 688-9361

41
SINCLAIR ST —FROM DUKE EAST 1 NORTH OF MURRAY IN A CIRCLE

ZIP CODE 27704

50
SINNOTT CIR (PARKWOOD)—FROM BRENTWOOD RD NORTHWEST 1 WEST OF LATTIMORE LA

ZIP CODE 27707
2 Cowen Edgar D ◎ 544-2406
4★Telford Jacque W ◎ 544-2655
6 Starling Paul H ◎ 544-1420
7 Ross Alton G ◎ 544-2241
8 Turner Max J 544-3434
10 Tallent C Ray ◎ 544-2820
12 Snider David M 544-1332
14 Beshears Howard ◎ 544-1353
15 Gray J Robt ◎ 544-2636
16 Ellis Duke F ◎ 544-3089
18 Knott Charles E ◎ 544-1487
20 Starr Kirk N 544-2366
22★Bryan Paul N ◎ 544-7168
24 Smith J Wilbur ◎ 544-3848

6
SLOAN ST —FROM 407 WALKER SOUTHWEST 1 EAST OF S ELM

ZIP CODE 27701
TOBY INTERSECTS
302 No Return

24
SMITH ST —FROM 1300 E PETTIGREW SOUTH

ZIP CODE 27701
GILLETTE INTERSECTS
GLENN INTERSECTS
418 Freeland Delia W Mrs
419 Mc Cullers Charles 688-6240
420★Moore Clara
421★Thompson Dorothy Mrs
422 Barbee Addie C 688-3892
422a Vacant
423a No Return
423b★Montaque David
424 Hamilton Harold T ◎
425 Vacant
★Best Deloris G
426★Foust David M
427 Artis Blanche 688-3594
427b No Return
428★Lewis M
430 Thompson Archie ◎ 682-2719
HARRELL AV BEGINS

23
SNOW ST —FROM 1900 ERWIN RD SOUTH

ZIP CODE 27705

44
SO-HI DR RT 4 —FROM S ALSTON AV EAST 1 SOUTH OF RUSTICA DR

ZIP CODE 27703
1809 Lowe Thos ◎ 596-3766
1812★Glenn Ralph A Jr ◎ 596-3717
1820 Wynne John H Jr ◎ 596-3417
1824 Fletcher Lewis B ◎ 596-2630
1901 Lowe Carlyle A ◎ 596-7252
1903 Gooch John H Jr ◎ 596-3785
1904 Mc Dade Henry C ◎ 596-5029
1907 Russell Marshall B ◎ 596-8464
1912 O'Briant Billy R ◎ 596-4644
1913 Montague Richd B ◎ 596-3778
1916 Andrews E L Jr ◎ 596-3541
1919★Williams Daisy M Mrs ◎ 596-2727
2001 Davis Elwood T Rev ◎ 596-2644
2008 Nash Arttress D ◎ 596-2638
2020 Ange Clifton E ◎ 596-2452
2021★Thacker Margt Mrs
2023★Lytle L T 596-8763
2024 Rauckman Elmer J 596-6389
2025★Love Bruce 596-6810
2002 Wynne James E ◎ 596-2639
2027 Trinity Baptist Church 596-6407
2203 Gardner Norman R Rev 596-6508
2300★Baucom J D Mrs ◎ 596-2677
2310 Baucom J Dudley Jr ◎ 596-6511

49
SOMERSET DR —FROM ETON RD SOUTH WEST AND NORTH IN A SEMI-CIR 1 WEST OF BRISTOL RD

ZIP CODE 27707
3810 Hager Virgil D ◎ 489-6018
3811 Emerson Henry M ◎ 489-5177
3812 Massey Lucille M Mrs ◎ 489-9876
3817 Pifer Lewis W ◎ 489-3863
3818 Griffin W Kimball ◎ 489-0536
3820 Shumate Richd ◎ 489-4766
3825 Lyon Zachariah W ◎ 489-2951
3827 Mc Devitt John W ◎ 489-3712
3828 Hare Roy A ◎ 489-7196
3829 Dosser Thos M ◎ 489-4502
3831 De Berry Arth S ◎ 489-5270
3832 Lewis Herace W ◎ 489-4491
3834 Derrick James Q ◎ 489-2450
3835 Humphries Charles O ◎ 489-3275
3836★Fetter Bernard F ◎ 489-6434
3838 No Return
3839 Rigsbee Arth C Jr ◎ 489-5108
3840 Mc Bride
3843 Newsom James L ◎ 489-9403
3848 Campbell Gordan ◎ 489-2520
3851 Jones James D ◎ 489-3910
3852 Barlow Norman H ◎ 489-9743
3856★Gregory Nathl A ◎ 489-2138
3860 Burton Claude S Jr ◎ 489-3610
3862 Miller Geo W Jr ◎ 489-5649
3866 Shingleton Wm W ◎ 489-9326
3905 Gardner Wm H Jr ◎ 489-4285
3906 Fowler Lois L Mrs ◎ 489-3987
3920★Booth Robt H ◎ 489-4741

51
SOMERSET ST —CHANGED TO WISTERIA AV

44
SORRELL GROVE RD —FROM POLLARD ST SOUTH 1 EAST OF ANGIER AV

ZIP CODE 27703
256 Clark Daisy B Mrs ◎ 544-1456
264 Sanders Clifton ◎ 544-1137
Freeman Carol H 596-6490
286 Guess Elnedia E Mrs ◎ 544-1326
Guess Charles L Jr ◎ 544-3416
299 Jenkins Nonnie Mrs ◎ 544-1180

15
SOUTH ST —FROM 200 VIVIAN SOUTHWEST 1 SOUTH OF MANGUM

ZIP CODE 27701
TATUM PL BEGINS
MOREHEAD ST INTERSECTS
PROCTOR ST INTERSECTS
511★Massey Willie
511b★Gayford Caston
512a Brown Robt L
512b★Nixon Michl 688-2751
513 Verbal Whalon
515a Allen Odessa Mrs
515b Vacant
COBB INTERSECTS
601 Vacant
603 Petty Louise
605 Kelley John H 682-1389
616a Vacant
CLEMMONS AV BEGINS
LAKEWOOD AV INTERSECTS
707 Vacant
709 Horne Frank Grocery 682-5247
710a Vacant (710a-B)
FARGO BEGINS
HILLSIDE AV ENDS
801 Johnson Marion L 688-1428
802 Vacant
803 Bonds Ivory 688-2468
CHESTNUT ENDS
806 Blake Edith 682-2285
Mc Laurin Prentice
808 Carver Ralph M 682-8509
900a Hunter Virgie M
900b★Oaty Vernell
SCOUT DR BEGINS
902 Saunders Mordica ◎ 682-7742
903 Taborn Arth 688-5654
904 Jones Randolph ◎
905 Morgan Mary W Mrs ◎ 688-6814
906a★Studdivant Williams
906b★Green Lois
908 Graham Helen A Mrs 688-1431
909 Mc Neill Larnie A ◎ 682-4545
910 Johnson Robert
911 Mc Neil John W
Brown Wm E 688-3400
912 Davis James 688-5903
913 Stuffin Mary Mrs
913½ Carver M Isabelle
914 Jones Daisy E 688-7810
915 Williams Grady
918 Bethea James M ◎ 682-1797
PIEDMONT AV INTERSECTS
1001 Hayswood Jalice B ◎ 682-0279
1002 Rogers Wilson W 688-3336
1004★Haley Liza 688-4434
1005 Allen James 688-7804
ENTERPRISE INTERSECTS
1102★Tillman B R
1103 Perry Willie 682-3869
1105 Cates Lucy B Mrs 688-7430
1108a Price James R 688-0365
1108b★Brannon Curtis 682-8374
1109 Savoid Tama Mrs 682-3985
1110★Cates Laura
1111 Jones Lonnie R 682-0042
1111½ Ross Roosevelt J 688-7729
1112 Garrett Gertrude Mrs
1113 Vacant
1114 Mangum Sarah E Mrs 688-3387
1115 Singleton Clarence 682-4570
1116 Powell Jessie
1117 Greenwood Geo 682-0515
1118a★Darden Jesse
1118b★Lipscomb Ronald L

Experts in Environmental Comfort
Carolina Air Conditioning Co. Inc.
Phone 489-9169
502 W. Lakewood Ave. Durham, N.C. (27707)

Starling's Enterprises Ltd.
Heating and Air Conditioning
State Lic. 6659
Residential — Churches — Business In The Carolinas and Virginia
Durham 383-3792 Rt. 1, Box 271-38 Raleigh 266-0320

C. C. WOODS CONSTRUCTION COMPANY, Inc.
GENERAL CONTRACTORS
Established 1933
FRANCHISED CONTRACTORS OF STRAN-STEEL BUILDINGS
2534 Chapel Hill Blvd., P.O. Box 569 (27702) Tel. 489-9116
ASSOCIATED GENERAL CONTRACTORS OF AMERICA AGC

Irene's Studio of Dance
1603 GUESS ROAD DURHAM, NORTH CAROLINA (27701)
Phone (919) 286-4771
MODERN JAZZ
ACROBATICS
BALLET
TAP
ALL TYPES OF BALLROOM
CLASSES FOR:
ADULTS
BOYS
GIRLS
Certified: Dance Masters of America Specialists In Children's Services

COLE CONSTRUCTION CO., Inc.
General Contractors
Phone 286-1123
1914 Perry St. (West Durham) (27705)

HOMEOWNERS' PACKAGE POLICIES
GARRISON INSURANCE SERVICE Inc.
ALL KINDS OF INSURANCE
ROBERT D. GARRISON, JR., President ROBERT DEWELL, Vice President
Suite 200 Snow Bldg. 331 W. Main St. P.O. Box 1189 (27702) Dial 688-7313
FIRE
AUTOMOBILE
LIABILITY

SOUTH ST—Contd
1119 Mitchell Doris M 688-1622
1120b Vacant
1121 Scott Bernice
UMSTEAD INTERSECTS
1122a Vacant
1122b Moore Thelma J Mrs 682-7996
LODGE INTERSECTS
1200 Johnson Anna 688-0508
1201★Scott Jewel
1203 Thomas Dorothy
1206 Cash Hubert
1210★Johnson James
★Howze Thomasine
SCOUT DR ENDS
1300a Williams Bobby 682-1892
1300b★Anthony Lorene 688-2428
1301 Green Missouri B Mrs 682-4639
1302a Vacant
1302b Vacant
1304 Robinson Sivie ◎ 682-5067
1305 Leak Cora L
1306 Brown Mable R Mrs ◎ 688-3730
1307 Douglas Viola
BOND ENDS
1314 Williamson Valinda H Mrs 688-0142
MOLINE ENDS
1402 Stroud Melissa ◎ 682-7290
1404★Harris Douglas M
1406 Webb Mamie C Mrs 688-2630
1407a★Aekins Mamie L Mrs
1407b Flintall Nathl
1408 Best Lonnie E ◎
1409a★Bridges Lois C
1409b Chears Ben
1410★Webb Saml C ◎ 688-0882
1411 Bell Willie 688-5615
1412★Parker Mabel L Mrs
★Parker Patricia
1415 Haywood Carrie M 688-4818
1417★Henry Annie B 688-6091
1417½★Williams Gracie M 682-1395
APEX BEGINS
1500 Mayo Doris J Mrs ◎ 682-6339
1502 Messenberg Annie B Mrs ◎ 688-2189
1504 Kirby Margie L Mrs ◎ 682-1563
1505 Eller James ◎ 688-3923
1506 Harris Helen Mrs 682-7831
1510★Rose Lennie C 688-2929
1513 Davis Willie Jr ◎
1516 Stevens Marthetta 688-3703
ERIE ENDS
1609 Buffaloe Thos S ◎ 682-9442
1611 Cooper Haywood ◎ 688-2246
1613 Prince Mary R Mrs ◎ 688-2127
1615 Cheatham Lewis ◎ 688-3212
1619 Burton Norfolk ◎ 682-6029
LAWSON ENDS
1701 Robinson Henry Jr ◎
1703 Clark Barnie B ◎ 682-3748
1705 Holloway Saml 682-1734
1707★Flournoy Rex E ◎
1709★Amis James
MASONDALE AV BEGINS

16
N S RY OVERPASS
WEAVER BEGINS
CITY LIMIT
DURHAM COUNTY

51
SOUTH SINGING WOODS PL (RIVER FOREST)—FROM 122 OMEGA RD SOUTH

ZIP CODE 27704
4802★Long C
4803★Richardson R
4808★Johnson Jolly
4809 Barnes Nathl ◎ 471-2427
4810 Vacant (4810-12)
4815 Trice Geo E ◎ 471-1904
4903 Vacant
4825 Richardson John P

42
SOUTHERLAND ST —FROM 2216 WAKE FOREST RD NORTH

ZIP CODE 27703
105 Brogden Billy R 596-8717
105½ Aiken Frank E 596-8963
107 Hopkins Ludie E Mrs ◎ 596-8890
108 Alarms & Protective Systems Inc fire & burglary alarms 596-6174
109 Watkins Robt L ◎ 596-5522
114 Ellis Barbara Mrs ◎
114½★Blalock Clyde F
116★Charles Erma
117 Emory Walter T ◎ 596-6265
118 Enterprise Corp
119 Thomas J Eddie 596-3665
121 Smith Clinton A ◎ 596-6001
122★Karlsen Gustav M 596-7760
124★Karlsen Per 596-9402
128 Whicker Kath R Mrs ◎ 596-6304
131 Mallard Robt L 596-5056
202 Rogers Willard R ◎ 596-6414
202½ Markham Donald C 596-5687
204 Medlin Edwin E ◎ 596-5053
206 Crim Ernest B 596-7876
208 Sayre Gerald L ◎ 596-5973
209 Alford Helen D Mrs ◎ 596-6620
210 Neal Edward W 596-6192
212 Rhodes Leta J Mrs ◎ 596-5706
213 Harrison Skinner R Mrs ◎
214 Wheeler Randy 596-2265
215 Baker Thos W ◎ 596-3489
217 Watts Leonard D ◎ 596-6268
219 Adcock J Howard 596-7762
220 Jones J Arlie ◎ 596-6920
221 Westfall Ray A ◎
301 Chappell Leroy A ◎ 596-6733
Wilson Lawrence E ◎
302 King James S ◎ 596-7146
303 Andrews Lala ◎
304 Paschall Theo F ◎ 596-5427
305 Spaulding Charles E ◎ 596-3059
306 Bryant Millard ◎ 596-7875
307 Alford Sherwood P ◎ 596-3706
308 Lloyd Lenwood L ◎ 596-1598
310 No Return
312 Leonard Walter E ◎ 596-5910
314 Buck W Dewey Jr ◎ 596-5595
414 Erdesky Geo A ◎ 596-5272
422 Mobley S H ◎ 596-3328
424 Green Arlene B Mrs ◎ 596-5048
426 Womack Charles E ◎ 596-6665

18
SOUTHERN BLVD —CHANGED TO CROWELL ST

44
SOUTHERN DR —FROM 1345 ELLIS RD SOUTH 1 WEST MAY RD

ZIP CODE 27703
2204 Vacant
2208 Langdon Willie E ◎ 596-5359
2210 Upchurch Joseph B Jr ◎
2211 Fuller Mack R ◎ 596-8336
2212★Langdon Charlie J ◎ 596-7327
LYNLEY RD BEGINS
2300 Riley Clyde E ◎ 596-2498
2301 Pleasants Wm A ◎ 596-2067
2303★Adams Norman Q Rev 596-1119
2305 Haith Donald T ◎ 596-5306
2306 Harrison Wm H ◎ 596-3855
2307 Vacant
2310 Smith Fred K ◎ 596-2065
2400 Leathers Norman L ◎ 596-3263
2401 Seagroves Lindsey P Jr ◎ 596-5493
2404 Jones Edw E ◎ 596-5005
2405 Mc Carson James R ◎ 596-2045
2408 Poole Willie E ◎ 596-3440
2409 Hearst Maxwell O ◎ 596-5739
2412 Lanier Seaton G ◎

30
SOUTHGATE ST —FROM ½ BLOCK WEST OF 500 N HYDE PARK AV EAST 1 SOUTH OF LIBERTY

ZIP CODE 27703
1702 Parnell Thos R ◎ 688-1650
1704 Parnell James W ◎ 688-5330
1706 Shearin Millard A ◎ 688-1736
MAPLE INTERSECTS
SPRUCE BEGINS
1801 Upchurch J Brinson roofing contr ◎ 682-7462
1803 Franklin Geo B ◎ 682-5228
1805 Melton Gerald 688-2558
1807★Smith Betty ◎
DRIVER AV INTERSECTS
1905 Gospel Center (annex no 1)
1908 Bowling Nellie C Mrs ◎ 688-3082
1909 Davis Charles R ◎ 688-3084
PARK AV BEGINS
2000 Womble Joseph T ◎ 682-3116
Hall Donald B 688-8578
2004 Wall Hattie S Mrs 682-1449
2004½ Atkins Josephine W Mrs 682-2739
2005 Sauls Gattis 682-1632
Sauls Gattis Jr 682-1632
2006 Fuller Novie S Mrs ◎ 682-3117
2008 Booth Alva W Mrs 688-3589
2008½ Huddler Jewel M Mrs 682-1908
2010 Harmon Guy D 688-3085
GUTHRIE INTERSECTS
2102 Brantley Ollie M Mrs 682-0086
Taylor Betty G Mrs
2104 Parker Joseph A
2104b★King Mark L
2108a Sparrow Ronald
2108b★Lane Randolph C
2110a★Barden Lonnie
BRIGGS INTERSECTS
2201 Norwood Clement M ◎ 682-3706
2206 Porter Robt E 688-0440
2208 Riley Wm R ◎ 682-5896
2209 Christ Ronald R Rev 688-6136
2210a Goodwin Herbert T ◎ 682-8271
2211 Campbell Glenn R ◎ 688-1505
2212 Murray Willie H ◎ 688-1467
2214 Goss Wm G ◎ 688-1578
2215 No Return
2217 Lee Thos E ◎ 682-4294
2218 Thompson Roy D ◎ 688-6763
2219 Beck James M ◎ 682-1888
2220 Chambers Clara D ◎ 688-7149
2221 Miller Nellie J Mrs ◎ 682-1838
RAYNOR INTERSECTS

17
SOUTHWOOD DR (FOREST HILL) FROM 200 UNIVERSITY DR WEST

ZIP CODE 27707
1003 Avery Johnny M 489-4310
1007 No Return
1008 Smith Thos N
1010 Garrison Robt D Jr ◎ 489-1302
1011 Brooks Ruth W Mrs ◎ 489-2264
1014 Shaw Leo R ◎ 489-4219
1018 Young Thos W Jr ◎ 489-1376
1022 Chesson Cecil B Mrs ◎ 489-3175
1023 Cranford Thos B ◎ 489-4522
1024★Upshaw Grace
1027★Barclift Chancie D ◎ 489-8180
1028 Johnson Wm P ◎ 489-1377

47
KENT INTERSECTS
1501 Man Gedale F ◎ 489-6883
1506 Marsh Gail R ◎ 489-1373
1507 Jones Dorothy B Mrs ◎ 489-7131
1509 Mansfield Harold W Jr ◎ 489-1781
1510★Fogg John S 489-0966
1511 Snider Ralph E ◎ 489-9355
1514 Lincoln Clinton R ◎ 489-4301
1515 Allen Malcolm B ◎ 489-1577
1518 Noland Lloyd V III ◎ 489-3243

Belk Leggett
Durham's Largest Department Store
FREE PARKING
South Square Mall, Chapel Hill Blvd. 493-3411

SOUTHWOOD DR—Contd
1519 Cook Curtis C ◎ 489-5667
1522 Hoke Geo C ◎ 489-3086
1800 Willoughby James C Jr ◎ 493-1146
1808 Roll Fred G Jr ◎ 489-9541
1919 Yorktown Village Apartments
1★Rivas Frank
2 Stankus Leon 489-4528
3★Anderson Wm G
4★Kritsch Donald R
5★Russel J M
6 Porter Lynn F 489-8581
1935 Apartments
1 Vacant
2★Harrison David G 489-9639
3★Reid Geo
4★Orlofsky Marc S 489-4513
5★Geer Michl
6★Woodard Floyd
7 Cutliff John W 489-4688
8★Wheelock Rob 489-9538
1947 Apartments
1★James Chester C 489-6924
2★Burton Fred
2 Henderson Carolyn E
3 Jordan Regina 489-4990
4★Lowe Fred
5 Vacant
7★Hester Lawrence
8 Bell Edwin
2009 Apartments
1★Evans Brad
2 Vacant
3★Kelly Charles D
4★Wolfe Barry 489-8810
5★Gill Larry
6★Roberts Charles
7 Vacant
8★Stevens Sally
9★Kilgore Leon 489-1195
10 Roberson Soundra 489-9795
11★Spivey Patricia 489-3504
12 Vacant
Labarthe Robt W 489-0088
15★Dumke James 489-0276
16★Reeder Sylvester 489-5512
17★Kroe J Michl
18★Cunningham Ruth J Mrs 493-1784
19 Horne Jerry L 489-8684
20★Thornton Clarence 493-1751
21 Yancey Janet
22★Hill Johnnye B Mrs 489-6447
23★Byrd Sherman
24★Ziser Mark A
25★Jones Edw M 489-2157
26★Echetebu Emanuel 489-8053
27★Prince Connie
28 Davis M F
2014 Apartments
1 Evans Kent R
2 Vacant
3★Harris Michl
4 Vacant
5★Taylor Judy
6 Vacant

35

SOVEREIGN ST —FROM GUESS RD WEST 1 NORTHWEST OF LAMAR

ZIP CODE 27705
2122 Suggs Plumbing & Heating Inc 286-1221
2126 Durham Wm H ◎ 286-4759
2128 Smith Linwood R ◎ 286-7976
2129 Smith Larry G 286-2503
2130 Wade Carlton ◎ 286-9594
Mortland Carlyle S
2202 Phares Harry C ◎ 286-3731
2204★Smith James M
2205 Browning Marvin M ◎ 286-0318
2206 Michael Erma P Mrs ◎ 286-1460
2305 Collins John T ◎ 286-1932
2308 New Robt D ◎ 286-9549

24

SOWELL ST —FROM 1502 E PETTIGREW SOUTHWEST

ZIP CODE 27701
303★Person A J Jr
303½ Belcher Ida S Mrs 688-5735
306★Watson W C
307 Vacant
Holmes Fannie Mrs 682-0620
308 Allison Luther K 688-1920
309 Barrett Betty B Mrs ◎ 688-7414
310 Community Beauty & Barber Shop 682-3069
312 Hood Willie H ◎ 688-0322
313★Burton Wm T
Sowell Bertie L 688-6860
313½★Taylor Robt L
405★Quick Geo 682-1731
417a Daye James W Jr
417b★Clayton Roscoe
418 Vacant
Lyons Dora Mrs 682-0912
419★Lyon Charles
421 Evans Janet
422 Cates B Wiley 688-7837
423 Lyon Willie E
424★Pitts Viola Mrs 688-8558
424b★Turpentine Pernell
425 Farrington Dock R ◎
426 Vacant
427 Brown Charles E
428 Farrell Clarence
HOLT INTERSECTS

44

SPARELLA ST (HAYES TOWN) FROM ANGIER AV NORTHEAST 3 SOUTH OF CITY LIMITS

ZIP CODE 27703
401 Williams Eliz Mrs ◎ 596-5489
403 Campbell Annie Mrs 596-3802
404★Donaldson Luther
406★Evans B L ◎
BRYANT ST INTERSECTS
504 Vacant (504-07)
509 Evans Hettie Mrs 596-6374
510 No Return

20

SPARKMAN LA —FROM 604 GILLETTE AV SOUTH

ZIP CODE 27701
GUY LA ENDS

22

SPAULDING ST —FROM 700 LINWOOD AV SOUTHWEST AND ½ BLK NORTHEAST

ZIP CODE 27701
1212 Sims Jessie F ◎
1214a No Return
1214b Cemeron Wonza
LINWOOD AV INTERSECTS
1305 Allen Joseph G ◎ 682-3022

45

SPENCER ST —FROM 1600 WOODBURN RD SOUTH 1 WEST OF SEVIER ST

ZIP CODE 27705
2702 Johnsrude Irwin S ◎ 489-4959
2706 Stone Donald E ◎ 489-4054
2703 Gehman W Scott ◎ 489-2209
2709 Niess Robt J ◎ 493-1060
2712 Green Harvel W ◎ 489-6215
2713 Lindsay Dale R ◎ 489-2640
2718 Klintworth Gordon K ◎ 489-8960
2719 Cushman Robt E Rev ◎ 489-5642
2721 Fowler John A ◎ 489-5339
2722 Wing Cliff W Jr ◎ 489-5326
2727★Flowers Ann
2728 Smith D Moody Jr ◎ 489-9574
2733 Detwiler John C Rev ◎ 489-5708
2734★Massengill Raymond M Jr ◎ 489-5451
2739 Partin Harry B ◎ 489-4092
2740 Hobbet & Simon lwyrs 489-5804

44

SPRING RD (SHERRON ACRES) FROM 718 PLEASANT DR WEST

ZIP CODE 27703
101 Ladd Clarence E ◎ 596-3153
102 Vacant
103 Sherron Buster E 596-7346
104 Ferrell Peggie P Mrs ◎
107 Honeycut
109 Vacant
115 Register Theo R ◎ 596-3063
CARTER ENDS
201 Mitchell Inez L Mrs ◎ 596-2669
203 Robbins Larry ◎ 596-4540
207 Ballance Charles C ◎ 596-5656
MIDWAY AV INTERSECTS
302 Warren Doris P Mrs 596-5432
306 Vacant
307 Christian Donald C ◎ 596-6862
309 Griffin Belton J ◎ 596-3388
310 O'Neal Otis R ◎ 596-3155
311 Vacant
314 Morton Eva M Mrs ◎ 596-3483
315 Carthen Violet G Mrs ◎ 596-3382
★Johnson Plydene 544-3149

11

SPRING ST —CHANGED TO ROME AV

18

SPRINGDALE DR —FROM BEECHWOOD DR WEST 1 NORTH OF WILLOWDALE DR

ZIP CODE 27707
707 Murphy Elmer B ◎ 489-2649
709 Robinson Alex ◎
801 Parker Mildred R 489-6321
803 Hayes Durlin C ◎ 489-2851
804 Marvin Wilmer C ◎
806 Jones Edw J ◎
807 Crawford Marvin C ◎ 489-8501
808 Alston James W ◎ 489-4791
809 Shaw Isaac ◎ 489-6669
813 Jones Graham M ◎
BEECHWOOD INTERSECTS
904 Wilson Clarence ◎ 489-2935
905 Smith Lee W Jr ◎ 489-3430
906 Wilson Herman L 489-1834
908 Wiggins Calvin ◎ 489-8521
909 Holeman James W ◎ 489-8277

L. A. DOWNEY & SON, Inc.
GENERAL CONTRACTORS
Commercial — Industrial
712 E. Main St., P.O. Box 1688 (27702)
Tel. 688-8029

DURHAM BUILDERS SUPPLY CO.
BUILDERS' SUPPLIES of All Kinds
●
BUILDERS' HARDWARE
●
BUILDING SPECIALTIES
Customer Parking
105 S. BUCHANAN BLVD. (27701)
Phone 688-1381

CLAUDE M. MAY, Inc.
PAINTING — PAPERING — INTERIOR DESIGNING
AMPLE PARKING SPACE
1101 W. Main St. (27701)
Tel. 682-9348

BLALOCK PAVING INC.
TOM BLALOCK
Driveway Specialists • Commercial • Residential
1804 Tillery Place (27610)
P.O. Box 11325 (27604) Raleigh, N.C. Tel. 834-2533

THALHIMERS
ONE OF THE SOUTH'S NEWEST AND MOST COMPLETE DEPARTMENT STORES
All Stores Tel. 286-7751
Lakewood Shopping Center
Northgate Shopping Center

SPRINGDALE DR—Contd
1000 Taybron Cravis ◎ 489-9698
1002 Garrett John ◎ 489-8671
1003 Canady Pernell W ◎ 489-3544
1004 Burnette Harvey C ◎ 489-9241
1005 Thompson Wm J ◎ 489-5466
1006 Bynum Alyce H ◎ 489-4891
1007 Parker H Melvin ◎ 489-1206
1101 Smith Lucille ◎
1103 Lassiter Joshua Jr ◎ 489-8147
1105 Jones Charles F ◎ 489-6862
1107 Parker Kermit M ◎ 489-8146

38

SPRINGWOOD RD (BRAGTOWN) FROM HORTON RD SOUTH 1 EAST OF DENFIELD ST

ZIP CODE 27704
1 Cameron Graham ◎
2 Vacant
3 Justice Maggie J Mrs ◎
5 Parker Ned T ◎ 477-3369
7 Tilley Johnnie L ◎ 477-3266
Parker Lucious ◎ 477-2050

38

SPRINGWOOD RD RT 8 —FROM JIM LYON RD SOUTH 1 WEST OF DUKE LA

30

SPRUCE ST —FROM 1800 SOUTHGATE NORTH

ZIP CODE 27703
506 Deans Helen G Mrs ◎ 688-4773
508 Leslie Alma B Mrs ◎ 682-4782
510 Holleman Donald F ◎
511 Council Charlie T ◎ 682-8238
512 Travers Larry P
513 No Return
514 Rigsbee Coy L ◎ 682-7225
516 Wimberley Aaron H ◎ 688-3639
518 Wilson Harold B ◎ 682-7224
520 Alston Lucille B Mrs 682-4524
608 Callette Annie F Mrs 682-2083
LIBERTY INTERSECTS

32

EVA INTERSECTS
805 Baker Alice L Mrs
Long John H
HOLLOWAY INTERSECTS
ZIP CODE 27701
906a★Speed Ruby
906b Reagan Lillie
908 Gray Saml A 682-4319
910 Wilson Audrey C ◎ 688-7496
GILBERT INTERSECTS
1004 Ragan James L ◎ 682-4387
1006★Burney Wm
1009 Jones Bobby R Jr
1011 Jordan Barbara Mrs
1014 Ellington Oris W ◎ 688-7403
FERN INTERSECTS
1100 Mills John W ◎ 682-8726
1105 Hux G Coppridge ◎ 682-0656
1106 Barefoot Rena R ◎ 688-4736
1107 Turner Wm A
1108 Doss E Monroe ◎ 688-7504
1109★Carden Jerry
1109½ Crittenton Brenda
1110 Barefoot Bonnie Mrs 688-3202
1111★Zula Sherron Mrs ◎ 688-7207
1112 No Return
1113 Draughan Ralph B Jr ◎ 682-0143
1114 Wallace Gladys H Mrs 682-1367
1115 Sanford Betty N 682-3227
Sanford Francis O
1117 O'Dell Electric Co 688-7083
Morgan Shirley L 688-7083
EVERGREEN INTERSECTS
1201 Anderson Bennie S Jr ◎ 682-7389
1203 Hall Pearl P Mrs ◎ 682-4882
1207 Graham Roosevelt L ◎ 688-1074
1208 Holt Furman D 688-7118
1209 Mc Ghee Thos P 688-9221
1210 Tate Percy 88-9141
1210½ Vacant
1211 Webb Violet H 688-7855
1212 Wood James E 688-5012
1213 Cameron Callie M Mrs 688-5746
1214★Wooten Thos
1214½ Glover Dreama 688-4718
1215a Woods Peggy C Mrs 688-6861
1215b Morgan Narcelus
JUNIPER INTERSECTS

18

SPRUCEWOOD DR —FROM SPRINGDALE DR SOUTH 1 WEST OF BEECHWOOD

ZIP CODE 27707
2900★Cole Johnnie ◎ 489-7193
2901★Romes Eddie 489-0507
2903 Partridge Lewis R ◎ 489-3507
2904 Kelly Edwin J Jr ◎ 489-4728
2905 White Irene S Mrs ◎
2907★Daye John T ◎ 489-3484
2909 Clarke Geo E ◎ 489-2755
2910 King Geo W ◎ 489-3718
2911★Mc Allister Jesse L ◎ 489-2579
2912 Price Roscoe C ◎ 489-4655
2913 Vacant
2914 Bridgers Geo ◎ 489-3639
2915 Nunn James W 489-6102
2917 Vacant
2918 Sligh John ◎ 489-3008
2919 Bobo Chester A Jr ◎ 489-3409
2920 Johnson Howard E ◎ 489-3890
2921★Bagley Otis
2923 Jones Percy R Rev ◎ 489-2965
2924 Stanley Othello D Rev ◎ 489-1966
2926 Nixon Geo S ◎ 489-4538
2930 No Return

35

SPRUNT AV —FROM 1400 BROAD WEST

ZIP CODE 27705
CLARENDON INTERSECTS
1700 Crutchfield Virtura
1701★Plotkin Larry 286-4623
1702★Taverwise Michael ◎ 286-3052
1703★Clark S
1704 Nickell David C
1705★Vaughn Carl 286-3829
1707★Quinn Peggy 286-4511
BROAD INTERSECTS
1800 Nash Clarence O ◎ 286-2879
PENNSYLVANIA AV BEGINS
DELAWARE AV BEGINS
1920 Seagroves Daws L ◎
MARYLAND AV INTERSECTS
2009 Foushee Vera L Mrs ◎ 286-9383
2010 Brock Neta M ◎ 286-0304
2011 Parker Emery F ◎ 286-4743
2012 Skleris Tikey J ◎
2013 Dermott John E ◎ 286-4832
2014★Fagala Michl H 286-0303
2015 Winstead Mattie L Mrs ◎ 286-4822
Finch Helen nurse
2016 Williams J Lamar ◎ 286-2486
2017 Rigsbee Jack T ◎ 286-4303
2018 Bradshaw James A Jr ◎ 286-2919
2019 Bullock Kath G Mrs ◎ 286-0118
2020 Lunsford Joan F Mrs ◎ 286-6149
2021 Williams Annie J ◎ 286-2713
2022★Dezern J M ◎ 286-1319
2023 Barnes Albert R ◎ 286-9363
2024★Cooper Craig W 286-3994
2025 Morgan James C 286-1842
2026 Rambeau Lola R ◎ 286-7210
2028★Peach Wm
CAROLINA AV BEGINS
2100 Bradsher Charles O ◎ 286-1597
2102 Cole Mary L ◎ 286-2711
2104 Vacant
2107 Riley Judith G ◎ 286-0642
2108 Mc Granahan James A ◎ 286-9260
2109 Burke Wm S
2114 Scoville Richd A ◎ 286-4959
2115 Cotton Nelia S Mrs ◎ 286-4393
2117 Frye Robt V ◎ 286-1607
Frye's Beauty Salon 286-3678
2119 King Steph W ◎ 286-7177
2120 Keir Henry B ◎ 286-2775
2121 Ward Marguietta
2122 Rogers Russell L ◎ 286-3995
2123 Scott Stella C Mrs ◎ 286-2979
2124 Hendley Thos ◎ 286-0297
★Roth Susan 286-7025
2125 New Martha G 286-0561
2126 Bowling E Frank ◎ 286-3096
2128 Adkinson Joseph T ◎ 286-3326
2132 Murray Wm R Jr ◎ 286-1389
2134 Mitchell Jacqueline I ◎ 286-1328
2136 Gery Charles F 286-0042
OAKLAND AV ENDS
2200 Davidson James H ◎ 286-2624
2202 Johnson Thos B Jr ◎ 286-2839
2203 Jones Frances F Mrs ◎ 286-2173
2204 Mc Donald Wm A ◎ 286-2536
2205 Vanbruggen John B ◎ 286-7233
ALBANY BEGINS
VIRGINIA AV ENDS
2307 Bragg Arnold W ◎
2308 Burnett Marvin B Jr ◎ 286-7511
2310 Weathers Ray E ◎ 286-2018
2313 Davis Wade O ◎ 286-4697
2315 Byerly Charles T ◎ 286-2463
ALABAMA AV ENDS
CITY LIMIT
BELLEVIEW AV
3110★Wheeler Marvin B
3112 Nelius Albert A Rev ◎ 383-2017
3115★Branson Guy Jr 383-3433
3201 Watkins Ione M Mrs ◎
3204 Couch Leamon F Jr ◎ 383-2942
3205 Clements Travis H ◎ 383-1218
3206 Upchurch Roger S ◎ 383-4253
3207 Vacant
3212 Smith Malbert Jr Rev ◎ 383-2692
3304 Veasey Luther R ◎ 383-3161
3309 Cobb's Music & Sound 383-4201
Cobb Walter P ◎ 383-4201

33

STACK ST —FROM EDITH EAST 2 SOUTH OF HILLSBOROUGH RD

ZIP CODE 27705
EDITH BEGINS

Wm. Muirhead Construction Co. Inc.
COMMERCIAL • INDUSTRIAL • HIGHWAY
General Offices 682-9215
Muirhead Asphalt 682-9219
Constructors Concrete 682-9211
Building Supplies And Shop 682-9214
1435 Camden Av. At N and W R.R. (27704)
P.O. Box 2012 (27702)

REALTOR®
SOUTHLAND ASSOCIATES
Realtors and Insurors
MEMBER NATIONAL ASSOCIATION OF INSURANCE AGENTS

MODERN INTERIORS
CHARLES ECHOLS
DRY WALL — PAINTING — PANELING
WALLPAPER — STUCCO CEILINGS — REMODELING
GENERAL REPAIRS — WORK GUARANTEED
1206 W. MURRAY AVE. (27705) TEL. 477-2766

51
STADIUM DR —FROM BROAD EAST 1 NORTH OF MURRAY AV

ZIP CODE 27704
100 County Football Stadium
State National Guard Armory 477-3413
State Natl Guard Co A 1131st Sgnl Co 477-4613
State Natl Guard Hq & Hq Company 477-3239
815 State Dept Of Trans & Hwys

44
STAGE RD —FROM 3906 ANGIER AV SOUTH 1 WEST OF MASON DR

ZIP CODE 27703
1712 Bethesda Provision & Co Inc 596-2490
1716 Martin Henry E 596-7288
1717 Upchurch Ronald W ◎
1719 George Gaston W J ◎
1720 Yates Leo V ◎ 596-2348
1721 Riggsby Needham V ◎ 596-1172
1723 Price Thos L ◎ 596-7847
1724 Watson Mich D ◎
1728 Smith Carl O ◎ 596-5945
1732 Tresch Geo ◎ 596-6721
1735 Watkins Lester A ◎ 596-3060
1738 Kelly Michl R ◎ 596-4395
1739 Careway James W ◎ 596-6241
1800 Bounds Howard V ◎ 596-2764
1801 Silvey Everette A ◎ 596-2004
1802★Taylor C L ◎ 596-8067
1808 Carpenter Hubert ◎ 596-4985
1818 Currin Allie K ◎ 596-3715
1822 Nichols Billy E 596-8585
1823 Pitzer Joseph V ◎ 596-8608
1826 Appel Edw E ◎ 596-7619
1827 Appel Marvin J ◎ 596-2474
1830 Allen Harry L Jr ◎ 596-2874
1831 Harris Billie J ◎ 596-2208
1834 Mc Broom Fredk M ◎ 596-6908
1837 Mc Farland I P Jr ◎ 596-5039
1839 Cooley Robt E ◎ 596-3415

19
STAGG ST —FROM 1700 GUNTER SOUTH BEY DEAN

ZIP CODE 27707

55
STALEY PL —FROM MEDFORD DR NORTH 1 WEST OF FRONT ST

ZIP CODE 27705
15 Daber Kenneth M ◎ 353-1197
21 Carpenter Marcus G Jr ◎ 383-2830
22 Hamby
26 Fletcher Floyd J ◎ 383-2052

49
STANFORD DR —FROM BEXLEY AV NORTH 2 WEST OF HOPE VALLEY RD

ZIP CODE 27707
KAMIS ST BEGINS
3100 Nelson Clarence C Jr ◎ 489-3154
3101 Howard Ray I ◎ 489-0686
3103 Adcock J S Jr ◎ 489-3810
3106 Sherman Allen P ◎ 489-5452
3113 Bowens L Frank ◎ 489-8655
3115 Gerber Gerald E ◎ 489-4971
3125 Bordeaux Joseph T ◎ 489-4716

38
STANLEY RD RT 8 —FROM OLD OXFORD RD WEST 1 NORTH OF HERBRON RD

ZIP CODE 27704
427 Vacant
431★Taylor Charles S
BOX NUMBERS
bx424 Laurence Floyd H ◎ 477-3075
bx425 Thornton Thomas C ◎ 477-5452
bx428 Dyers Paul J
bx429 Dumas Julius D ◎ 477-6075
bx430 Daniels James D 477-0669
bx433 Gongs Thos L ◎ 477-2389
bx433a Nunn Edgar L ◎ 477-8852
bx433b Daniel James O ◎ 477-0669
bx433c Melvin Thos C ◎ 477-9074
bx433d Hart Willis R ◎ 477-6710
bx435 Bankston Curley ◎ 477-4935
bx437 Stanley Nora L Mrs ◎ 477-6272
bx438 Overby Charles H ◎ 477-6609
bx439 Armstrong John Jr ◎ 477-6380
543 Riley John L ◎
5413 Bragg James H Jr ◎ 477-5274
bx5320 Holmes Ozell ◎
Nelson Colonel W ◎ 477-8641
bx431 Royster Hal J ◎ 477-6942
bx5326 Hart Wm D
5223 No Return
5225 Cheek Wm F ◎
Lawrence Mary P

39
STARMONT DR —FROM ANDREWS DR WEST 1 NORTH OF MORREENE RD

ZIP CODE 27705
600★Hanson Dean C ◎ 383-1106
603 Riggsbee Saml C ◎ 383-4256
604★Kim Sung Ho ◎ 383-4763
607★Clapp Wm L ◎ 383-2276
608★Hayward Pierce N 383-6518
613 Stewart Duane K ◎ 383-4154
614 Burleson David G ◎ 383-3862
617 Blackwood Lewis B ◎ 383-3748
618 Hemstreet Geo P ◎ 383-3046
621 Forbes Wm M ◎ 383-2291
622★Franklin Layman G ◎ 383-4838
625 Deese Charles W ◎ 383-1192
626 Hughes Robt W ◎ 383-5389
629★Pierce Julian T 383-5986
630★Cox Edwin B ◎ 383-4237
633★Albright James W ◎ 383-1300
634 Wildermann Robt F ◎ 383-6009
637 Lange Monroe E ◎ 383-4281
638 Webb Irene G Mrs ◎ 383-2304

21
STATE HWY 751 —FROM 3100 CHAPEL HILL RD NORTH 1 EAST OF SHANNON RD

ZIP CODE 27707
3116 Durham Academy Inc 489-9118

38
STATE ST —FROM E CLUB BLVD NORTH 2 EAST OF ROXBORO RD

ZIP CODE 27704
2408 Hunnicutt Fabius J Jr ◎ 477-5691
2409 Teer W E ◎ 477-7719
2410 Stone Howard E ◎ 477-7193
2411 Sandy Maggylee W Mrs ◎ 477-5230
2412 Dillehay Robt L Jr ◎ 477-5631
2413 Knight Clyde B ◎ 477-7104
2414 Grissom Billie J Mrs ◎ 477-8483
2415★Barriault Alphie ◎
2418 Medlin Mary M ◎ 477-2202
2419 Smith Archie L Jr ◎ 477-5876
2420 Dorrity Eunice T ◎ 477-7403
2421 Rogers Wm T ◎ 477-7603
2422 Rowe Clyde E ◎ 477-7472
2423 Rose Robt F ◎ 477-5694
ELLERBEE INTERSECTS
2500 Vacant
2501 Watkins Virgil G ◎ 477-7817
2502 Morton Carlyle O
2503 Atkinson Inez C Mrs ◎ 477-1826
2504 Harrell Sarah N Mrs ◎ 477-0179
2505 Thomas Bobby D ◎ 477-0316
2508★Miller Bruce G
2509★Schmidt Jurgen G ◎ 471-3091
2510 Vacant
2511 Seagroves Theo B ◎ 477-5706
2512 Swain Vernon L 477-0368
2513 Bullock Leone B Mrs ◎ 477-5992
2514 Taylor Rheb 471-2049
2515 Matthews D Whitledge ◎ 477-7965
2516 Umberger Charles D ◎ 477-5668
2517 Vick Geo E Jr ◎ 477-7530
2518 Russ Fredk E ◎ 477-3374
2519 Jacobs Garland D Rev ◎ 477-7795
2522 Gresham John N ◎
2523 Lyndon Wm L ◎ 477-7813
2524 Julier James E ◎ 472-7704
2525 Smith Mildred P Mrs nurse ◎ 477-7409
LAVENDER INTERSECTS
HAMMOND INTERSECTS
HUGO INTERSECTS
CITY LIMIT
DURHAM COUNTY

38
STATE ST (BRAGTOWN)—FROM HUGO AV NORTH 1 EAST OF BANNER

ZIP CODE 27704
2807 Ransom Rosnell J Mrs ◎ 477-6800
2808 Earnhardt Jack H ◎ 477-5384
2809 Runkle Michael L ◎ 477-9172
2810 Mc Clure Harold L ◎ 477-3169
2811★English Robt P 471-1461
2812 Howe Geo S ◎ 477-3184
2813 Fitzgerald Gwyn O ◎ 477-5455
2815 Fowler Judith R 477-1446
2820 Floyd Ruth V Mrs ◎ 477-5387
2822 Vacant
MAYNARD AV INTERSECTS
2915 Rhew Bertha M Mrs ◎ 477-5464
Rhew Nellie R drsmkr
2917 Brown Walter L ◎
BON AIR AV INTERSECTS

38
STEADMAN ST —FROM CHAPMAN EAST 1 SOUTH OF WILEY AV

ZIP CODE 27704
1300★Perry J W 477-7547
1303 Wall John R ◎ 477-3386

21
STEELE ST (ROCKWOOD)—FROM 2621 UNIVERSITY DR SOUTHEAST

ZIP CODE 27707
103 Whitehurst Lucille M Mrs ◎ 489-1801
111 Snipes Marvin O ◎ 489-2974

HARRISS - CONNERS CHEVROLET Inc.
The Fastest Growing Chevrolet Dealer In Carolina
Chapel Hill—Durham Blvd. P.O. Box 2040 Chapel Hill, N.C. (27514)
Tels. Durham 544-1716 Chapel Hill 942-3191

HERNDON'S WAREHOUSE SALES
GOOD USED FURNITURE ANTIQUES SURPLUS ITEMS OFFICE EQUIPMENT DESKS FILES CABINETS STORE FIXTURES EQUIPMENT AUTO PARTS TIRES TOOLS BUILDING SUPPLIES AND PLUMBING
AUTO SALES EXCHANGE ACCESSORIES
REAL ESTATE
CLAIR M. HERNDON
609 LIBERTY ST. AT R.R. DURHAM, N.C. (27701)
FREE PARKING
Tel. 682-8239
Res. Tel. 682-0029

Budd - Piper Roofing Company, Inc.
CONTRACTORS—MANUFACTURERS—DISTRIBUTORS
ROOFING—SHEET METAL WORK—WATERPROOFING
HEATING AND AIR CONDITIONING
506 RAMSEUR ST., P.O. BOX 708 (27702) TELS. 682-2121 and 682-2122

CAROLINA WELDING SUPPLIES Inc.

DURHAM
2503 E. PETTIGREW ST. (27703)
TEL. (919) 596-2959

BRANCHES
RALEIGH
715-803 N. WEST ST. (27603)
TEL. (919) 833-4645

GREENSBORO
119 LONGALE ST. (27409)
TEL. (919) 294-4000

J. SOUTHGATE & SON, Inc.
Established 1872
INSURANCE SPECIALISTS
FIRE—CASUALTY—AUTOMOBILE—BURGLARY
BONDS—MARINE—HOSPITALIZATION—HEALTH and ACCIDENT—LIFE
1013 Broad St., P.O. Box 1651 (27702)
Phone 286-2905

38

STEPHENSON DR —FROM E CLUB BLVD NORTH 6 EAST OF ROXBORO RD

ZIP CODE 27704
2400 Sandford Nelia T Mrs ◎ 477-5973
2401 Walker Eliz A 477-8383
2402 Fetner H A ◎ 477-7608
2403 Hogan Jerone G
2404 Browning Odell E ◎ 477-7014
2405 Hobby Rudolph 477-5062
2406 Jones Lottie D Mrs ◎ 477-5987
2407 Gann Hubert U ◎ 477-7880
2408 Wiseman Andrew 477-8744
2409 Johnson Junior 477-4611
ELLERBEE INTERSECTS
2500 Vacant
2502 Billings Celeste M Mrs ◎ 477-2659
2503★Conklin Kathleen D Mrs 477-8635
2504★Smith Michl S 477-8063
2505 Phillips Rosalie M Mrs ◎ 477-7110
2506 Payne Cynthia D
2507★Upchurch Ward W ◎ 471-1443
2508★Hughes Donald W ◎ 477-8474
2509 Gery Charlie H ◎ 477-5586
2510 Suitt Thos R 477-1019
2511 Goss Clarence O ◎
2513 Shaw Rodney 477-6298
LAVENDER INTERSECTS

38

STEPHENSON ST —FROM LAVENDER AV SOUTH 1 WEST OF DOMINION

ZIP CODE 27704

44

STEVENS ST —FROM RURITAN DR EAST 1 NORTH OF ANGIER AV

ZIP CODE 27703

51

STILLVIEW ST —FROM BONHILL DR SOUTH

ZIP CODE 27705
4516★Bass Robt W ◎ 477-8710
4607★Gunn Bill L 477-0564
4621★Buchanan F C

26

STOKES ST —FROM 1102 E MAIN SOUTHWEST 1 WEST OF ALSTON

ZIP CODE 27701
107 Brown Grover L ◎ 688-3201
LYON ENDS
109★Eickley Dale
113★Bryant Ralph
119 Moore Marthie
121 Ruffin Lessie M 688-6973
ANGIER AV INTERSECTS
205 Macorkle Geraldine Mrs ◎ 682-9008
206 Reed Geo K
Johnson Walter
CALVERT PL ENDS
214 Hicks Douglas T
215 Lee Eva G Mrs ◎ 682-7097
217 Hamlett Larry G
223 Tapp R Lawrence
PEABODY INTERSECTS

44

STONE RD —FROM WRENN RD SOUTH 1 EAST OF GLOVER RD

ZIP CODE 27703
1100★Newell Geo 596-9238
1105 Vacant
1211 Fletcher Mary W Mrs ◎ 596-6926
1213 Johnson Fred
1215 Groover Billy J Mrs 596-1161
Groover Barney L 596-2273
1321 Carlton James B ◎ 596-3271
★Barbour Gilbert T 596-8508

49

STONEHEDGE AV

ZIP CODE 27707
1003★Berenbaum Esai ◎ 493-1544
1005★Johnson Benj D ◎ 493-1847
1006 No Return
1009★Blackburn J W
1011★Drake Kelly Dr
1012★Porter Fred L 489-9379
1015★Brown Hayes 493-2361
1017 No Return
1100★Rosch Eliz A Mrs ◎ 489-0711
1103 Mc Laurin
1104★Evans Wm P
1105★Goscin Steph A ◎ 489-0105
1108★Garci-Gomez Miguel 489-5832
1109★Cari Peter A ◎ 489-6212
1112★Mc Guffey James N ◎

46

STONERIDGE CIR —FROM COLONY RD EAST IN A CIRCLE

ZIP CODE 27705
1★Fisher C Page ◎
2★Hensley Edw ◎
4★Smith Joel ◎
5 Vacant
6★Palethorpe Geo ◎
12 Vacant (3 Hses 12-17)
Inc)★Robb Joseph A ◎
21 Vacant
23★Kramer Paul J ◎
24★Parker Joseph B ◎
26★Callaway J Lamar ◎ 489-2104
27★Wueste Ward W Jr ◎ 489-3753
28★Owens E J Mrs ◎
29★Jarman Frances Mrs ◎

46

STONERIDGE PL —FROM STONERIDGE CIRCLE NORTH

ZIP CODE 27705
30★Reamer I T ◎
31 No Return
32★Brooks Ann K Mrs ◎
33★Willis Carroll
34★Reaves Paul H Jr
35★Bird Warren P
36 Vacant (2 Hses 36-37)
38★Probeck Patricia T Mrs

55

STONEYBROOK DR —FROM 3100 CARVER ST SOUTHWEST 2 WEST OF HILLANDALE RD

ZIP CODE 27705
3316 Citrini Richd J 383-5949
3327★Bouse Rebecca M
3504 Young Jan C Mrs ◎
3531 Caudell Thelma S Mrs
3603★Alexander G Blake Jr 383-2020
3612 Holt W Jack
3618 Hendricks Roland C ◎ 383-2609
3623 Wrenn O L
3625 Bowling Marion J Mrs ◎ 383-3501
3630 Hosea R Haywood ◎ 383-4648
3631 Tillman J Melvin Jr ◎ 383-3206
3711★Trout Geo M

49

STRATFORD RD (HOPE VALLEY) FROM 3303 SURREY RD SOUTH

ZIP CODE 27707
3620 Bovard Theo F ◎ 489-8337
3625 Huckabee J G Jr ◎

53

STREBOR RD —FROM 2610 WOODMONT DR EAST

ZIP CODE 27705
2101 Dirlik Arif ◎ 477-8973
2105 Davis Jessie C ◎ 477-3420
2109 Barber Wm R ◎ 477-6459
2113 Morris J Creamore ◎ 477-6120
2117 Suitt Lillie B Mrs ◎ 477-6554
2120 Roberts Bruce S ◎ 477-6358
2124 Moore Jara 477-7159
2206 Morris James W ◎ 477-6455
2207 Aycock Carl F ◎ 477-6547
2208 Browning Paul K ◎ 477-4941
2209★Minton C R ◎
2210 Avery Bobby V ◎ 477-6047
2211 Adams Thos M ◎ 477-5531
2213 Willett Harold D ◎ 477-6142
2214 Rogers Frances H Mrs ◎ 477-8428
2221 Jones J Curtis ◎ 477-6448
2222 Vacant

35

STROLLER AV —FROM DRAKE AV NORTH 1 WEST OF ALBANY

ZIP CODE 27705
2213 Rose Jerry D 286-1582
2301 Ferrell L B ◎ 286-1008
2303★Sumner Sam A ◎ 286-1164
2305 Byrd James H 286-7638
2309 Collins Coy C ◎ 286-1669
2310 Hayes Randy ◎
2313 Stinnett Phillip E ◎ 286-2192
2315 Harris Lewis J ◎ 286-7878
SOVEREIGN INTERSECTS
2319 Mulberry Rest Home 286-0683
★Dunn Vernon R 286-0683
2320 Dale Michl M 286-1661
2321 No Return
2323★Dunn Walter T ◎
2326 Hunt Lawless T Jr 286-1675
2329 Carolina Chemical Corp 286-1072
2330 Hunt James F ◎ 286-1309

21

STUART DR —FROM SUMMIT SOUTHWEST 2 SOUTH OF UNIVERSITY DR

ZIP CODE 27707
2215 Carter Geo Jr 489-2857
2219 Guthrie Fredk G Jr ◎ 489-9568
WHITLEY DR INTERSECTS
2302 Beaumont Arth J ◎ 489-8789
2308 Pate Jesse P ◎ 489-4286
SHOREHAM INTERSECTS
2600 Johnson Horace M ◎ 489-4147

Branch Moving and Storage Co. Inc.
FREE ESTIMATES PALLETIZED STORAGE
TEL. 471-1591
A Mayflower Warehouse (27705)
2415 RICHARD ST.
Just off I-85 Guess Rd. Exit
Local Long Distance

DUTCHVILLE BUILDERS SUPPLY, Inc.
Dutch Boy
COMPLETE LINE OF
BUILDING SUPPLIES - PAINTS - HARDWARE
PHONE 528-1591
Lake Rd., P.O. Box 705 — Creedmoor, N.C. (27522)

PENDERGRAPH & THOMERSON ELECTRIC CO., Inc.
ELECTRICAL CONTRACTORS
COMMERCIAL - INDUSTRIAL - RESIDENTIAL
1910 E. PETTIGREW ST.
P.O. BOX 11458
TEL. 596-1304
DURHAM, N.C. (27703)

STUART DR—Contd
2601 Greenberg Abe ◎ 489-7688
2610★Armitage C M ◎ 489-0469
2611 Thomerson Alexander G ◎ 489-7374
2613 Wilbur Robt L ◎ 489-6284
2614 Monroe John ◎ 489-4827
2615 Maxwell James B ◎ 489-8132
2621 Jones Thos T ◎ 489-2115
STEELE INTERSECTS
2701 Higgins Edgar R Jr ◎ 489-5572
2702 Lawrence Bruce B ◎ 489-2903
2704 Jones Claude V Jr ◎ 489-5959
2705 Graham Wm A III ◎ 489-7689
2706 Claude Geo E ◎ 489-4366
2708 Nunnelly Eug M ◎ 489-4547
2710 Parks Geo R ◎ 489-3248
2711 Dorrity Mary L Mrs ◎ 489-5215
2713 Harriman Philip D ◎ 489-3280
2721 Wells J Durant ◎ 489-7373
2722 Andrews James D ◎ 489-7372
2723 Andjelkovic Dragana ◎ 493-1743
2724 Key John ◎ 489-4661
2725 Brame James B ◎ 489-5159
2726 Alley Irene C Mrs ◎ 489-2167
2728 Strickland Garland L ◎ 489-4116
CORNWALLIS RD INTERSECTS
2808 Eckle John M ◎ 489-0828
2810 Nozaki Yasuhiko ◎ 489-6822
2812 Mooney James H ◎ 489-2550
2815 Allen Melissa S Mrs
2826 Crumbliss Alvin L ◎ 489-2711
2828 Whitley Ethel R Mrs ◎ 489-4144
2830 Patton Rilla S Mrs ◎ 489-9289
2831 No Return
2832 Gould Christopher R ◎ 493-1194
2833 Turner Carl A ◎ 489-9837
2834 Mayer Geo ◎ 489-1870
2835 Carlton Julian T Jr ◎ 489-5514
2836 Mc Gary Nelson G ◎ 489-2630
2837 Bonner J Wm ◎ 489-6015
2838 Williams Geo S ◎ 493-2114
2839 Barnhart Frank M ◎ 489-2282
2840 Watson Geo E ◎ 489-7528
2841 Johnson Bruce W ◎ 489-7671

49
SUFFOLK ST —FROM 3500 CHAPEL HILL RD EAST

ZIP CODE 27701
3501 George Charles R ◎ 489-7224
3505 Coggin
3506★Tayloe Robt D ◎ 489-6856
3509 Davis James N ◎ 493-1728
3510 Thomas Robt V ◎ 489-8782
3600★Harrell Sampson E ◎
3601★Wall Clarence P
3604 Crawford Fred 489-7513
3605 Dajani Jarir S ◎ 489-0304
3608 Bache Robt J ◎ 489-9454
3609 Vacant
3610 Becton Chas L ◎ 493-1054
3614 Manning Justice A ◎ 489-5826
3616 No Return
3619 Dosher Harry L ◎ 493-1332
3620★Bridges S B
3623★Dehart H Sykes ◎ 493-1381
3624★Jervis Robt B ◎ 489-5290
3626★Militans Thos ◎ 489-0328
3701★Yaeger Wm L ◎ 489-7124
3702★Whilder Steve M ◎ 489-6904
3707 Mullin Edw M Jr ◎ 489-0842
3708 Riley Philip D ◎ 489-5132
3711 White Ernest L ◎ 489-2219
3712 Sommerville David L ◎ 493-1665
3716 Vacant (2 Hses 3716-19)
3720 Stinson Fred 493-2247
3721★Walker Henry P ◎ 489-6705
3724 Cobb Fred R ◎ 489-2619
3725★Creed Geo B ◎ 489-2275

38
SUMMERLIN RD —FROM E GEER ST WEST 1 SOUTH OF BULLOCK DR

ZIP CODE 27704
2817 Strickland Edw K ◎ 682-1333
2824 Moffitt Wm F ◎ 682-7193
2826 Watson David C ◎ 682-6642
2909 Bailey Luna T Mrs ◎ 682-8604
2911 White Chas R ◎ 682-7082
3001 Glenn Clayton E ◎ 682-1994
3201★Sheppard J P
3221 Chappell Geo E ◎ 682-7359
3309 Tilley Wade 688-4614
3315 Terrell Donald W ◎ 682-7736
3317 Jones Howard W
3325 Glenn Jesse J ◎ 682-3344
3402 Oldaker Reta G Mrs ◎ 682-5194
3403 Byrd Marvin E ◎ 688-2645
3405 Haigler James W ◎ 682-0033
3407 Richards Wm M ◎ 682-0951
3409 Hockaday Earl V ◎ 682-0013

17
SUMMIT ST —FROM 2100 UNIVERSITY DR SOUTH 3 EAST OF SHOREHAM ST

ZIP CODE 27707
2104 Saint Clair R C
2106 Turner Larry ◎ 489-5244
2108 Holland Danny ◎ 489-7551
2110 O'Briant Harold W ◎ 489-7084
2112 Royal Gladys H Mrs ◎ 489-4128
2113 Cole Coila P Mrs ◎ 489-6711
2118 Jones Claudius P ◎ 489-6713
2120 Poe Albert M Jr ◎ 489-8429
2123 Vacant
STUART DR ENDS
2125 Davis John A ◎ 489-2631
2201 Olive Sarah J Mrs ◎ 489-8616
2204 Howard Wm G 489-0741
2208 Brown Shirley D 489-8570
2210 Carey Clandessia ◎ 489-1029
2212 Lawrence Charles T
2222 Vacant
2223 Hall Vista C ◎ 489-4479
2224 Pickett Shelley ◎ 489-1415
2226 Cates Aubrey T ◎
2227a Smith Claude 489-2732
2227b★Willis Larry
2227c★Brooks Earnestine
2227d Clark Vernon 493-1584
2228 Pickett Alphonzo
2229 Vacant

55
SUNNY COURT DR —FROM 203 FLEMING DR SOUTH

ZIP CODE 27705
3200 Foushee H Gardner ◎ 383-3906
3201 Whitfield Noble E Jr ◎ 383-3196
4127★Harris Convoy
4201 Echols
4210★Adcock W T
4211 La Manna Joseph C ◎ 383-2929
4301 Kurty
4305★Crawford James
4315 Volmer Robin T 383-5092
4319 Fochler Ronald H ◎
4407 Durst Charles E ◎ 383-2290
4411 Murphy Robt E ◎ 383-4268
4412 Young Danl W ◎ 383-6090
4415 Cook Hurley S ◎ 383-3635
4416 Skeen Wm V ◎
4417 Riley Ervin Y ◎ 383-3742
4420 Cogswell Dennis R ◎ 383-2273
4421 Le Cates Silas D ◎ 383-2125
4424★Wetherspoon Charles ◎
4425 Dorsett Jerome R
4426 Cobbs Charles L ◎
4429★Lindsey S G
4430 Hendriks Robt V ◎ 383-1867
4434 King Wm E ◎ 383-2346
4436 Warwick Wm E ◎

35
SUNSET AV —FROM 1500 BROAD WEST

ZIP CODE 27705
1802 Kerlee
1806 Payne John T psychologist ◎ 286-0108
1808 Mortland Sheldon L ◎ 286-3782
DELAWARE AV ENDS
1900 Fulton Irvin G ◎ 286-4977
1904 Whisnant David E author ◎ 286-2672
1908 Solie Willard F ◎ 286-7508
MARYLAND AV INTERSECTS
2006★Rigsbee James L 286-9842
2008 Davis Thos M ◎ 286-2179
2010 Warren Mozelle C Mrs ◎ 286-9565
2012 Lockamy Malcolm ◎ 286-1468
2013 King Carl C ◎ 286-9843
2014 Ragan John D ◎ 286-1329
2015 Partin Geo A ◎ 286-3583
2016 Maker John L ◎
2017 Moore Geo E Jr ◎ 286-1634
2018 Olson Jerome A ◎ 286-1173
2019 Flintom Blair M ◎ 286-1107
2020 Cleveland Wm P ◎ 286-1089
2021★Adkins Della B 286-7408
2022 Green Benj T ◎ 286-3858
2023 Stevens John D ◎ 286-4884
2024 Mc Gee Lloyd E 286-4644
2025 Bouchard Arth J ◎ 286-0338
2026 Farrell Joe H 286-0115
2027 Simmons Peggy R Mrs ◎ 286-9220
Pearce James R ◎
2028 Lassiter Aubrey L 286-4678
2029 Davis Carlyle B ◎ 286-9633
CAROLINA AV INTERSECTS
2100 Nichols Sam A Jr 286-9175
2101 May Edwin J ◎ 286-7110
2102 Ray Marie H Mrs ◎ 286-4807
2103 Shepherd Edgar A ◎ 286-1739
2104 Mc Call O Vernon ◎ 286-2556
2105 Snell Helen I Mrs
2106 Mc Cauley Clarence W ◎ 286-2558
2107 Vacant
2108 Cates John C ◎ 286-0289
2109 Reid Thos D 286-3961
2113 Holliday Dorothy S Mrs 286-0507
2114 O'Neil Pauline G Mrs ◎ 286-2389
2115★Martin Marvin M Jr ◎ 286-0157
2116 Dees Fred H ◎ 286-2642
2117 Spencer Henry W ◎ 286-1340
2118★Flint M 286-3211
2120 Arms Geo E ◎ 286-2311
2121 Little Michael C ◎ 286-0322
2122 Norwood David M ◎
2123 Weiss Joseph P ◎ 286-3186
2125 Lewis Otis L ◎ 286-4875
2126 Ferrell Harvey M ◎ 286-0668
2127 Edwards Jane
2128 No Return
2130 Dawson Mary M ◎ 286-2386
2131 O'Connor Mary C Mrs ◎ 286-7401

Associated Scaffolders and Equipment Co., Inc.
RENTALS — SALES
GENE HAWKINS — TOMMY HAWKINS
544-46 Foster Street (27701)
Tel. 682-2655

Deluxe Products Inc.
WATERFINE MIRACLE WATER
SALES AND SERVICE
Water Conditioning
510 FOSTER ST. (27701)
TELS. 682-1298 and 682-8226

GRACE BAPTIST CHURCH
KINDERGARTEN — DAY SCHOOL
1004 N. Mangum St. Cor. Trinity Ave. (27701)
Pastor's Study 682-2917
Church Office Tel. 688-6765
Kindergarten - Day School Tel. 682-0671
Dial-A-Devotion 688-1422

Fisher Funeral Parlor
Since 1963
a beautiful FINAL TRIBUTE
"Service For All Within The Means of All"
Licensed Embalmers Funeral Directors Funeral Directors Notary Public
Owner ELIJAH J. FISHER III
3137 Fayetteville St. (27707)
Telephone 682-3276
If No Answer Call 682-5283

Miller Insurance Agency
GENERAL INSURANCE
P.O. Box 3867 (27702) Suite 710 Central Carolina Bank Bldg. 111 N. Corcoran St. (27701) Tel. 682-2188

SUNSET AV—Contd
2132 Faircloth Howard ◎ 286-4933
2133 Brown Wayne E ◎ 286-0065
2135 Smith John E ◎ 286-3495
2136★Huffins Jay 286-1051
2137 Lehmann Gary P
ALBANY AV INTERSECTS

44

SUNSHINE AV (SHERRON ACRES) FROM EAST END AV NORTH 1 WEST OF ROWENA

6

SUNSHINE LA —FROM 300 LYON SOUTH IN SEMI-CIRCLE

ZIP CODE 27701
RAMSEUR INTERSECTS

49

SURREY RD (HOPE VALLEY)—FROM 3629 HOPE VALLEY RD WEST

ZIP CODE 27707
2902 Davis C Marshall ◎ 489-2187
HATHAWAY RD BEGINS
NORWICK WAY ENDS
3007 Lanning John T ◎ 489-9318
3010 Darkis Fredk H ◎ 489-3537
CORNWALLIS RD BEGINS
3102 Christaros Arth C ◎ 489-2955
3120 Harris Boyd W Jr ◎ 489-0551
3122 White Finley T ◎ 489-5210
3124 Dempsey Peter J 493-1398
EXETER WAY BEGINS
3210 Erwin J Harper Jr ◎ 489-5216
3225 Yarbrough Edwin S Jr ◎ 489-3148
DOVER RD INTERSECTS
3301 Smith Wirt W ◎ 489-9381
3303 East Frank D ◎ 489-3043
STRATFORD RD BEGINS
3415 Brumley Geo W Jr ◎ 489-2710

23

SWAN ST —FROM 1600 DUKE UNIVERSITY RD NORTH 1 EAST OF SWIFT AV

ZIP CODE 27705
601 No Return

49

SWANSEA ST (HOPE VALLEY) FROM EUBANKS RD NORTH AND SOUTH IN A SEMI-CIRCLE

ZIP CODE 27707
3316★Schonwalter Kenneth I 489-6117
3320 Mc Kenzie Ryan O 489-5844
3326 Alt Arth T ◎ 489-8770
3328 Lupton Cola C 489-4152
3330 Krasowski Robt S ◎ 489-0264
3334 Watson Ernest C ◎ 489-6759
3339 Hoover James O ◎ 489-0831
EUBANKS RD INTERSECTS
3404★Buffone Gregory J 493-2100
3405 Boudreux Gregory R 489-0096
3407 Bonnifield Lee D
★Burke Steven C 489-3171
3407a No Return
3410★Zimring John ◎

49

SWARTHMORE RD —FROM 4000 HOPE VALLEY RD WEST

ZIP CODE 27707
3700 City Fire Dept (Sta No 6) 489-8931
3725 Poe Thos W Jr ◎ 489-2744
3729★Clubbe John L E ◎ 489-1033
3733 Hawkins Ralph ◎ 489-3294
3734 Erwin Marion F ◎ 489-8623
3737 Herndon Carl H ◎ 489-2760
3740★Peavey Marion B ◎ 489-1738
3742 Wood John W ◎ 489-7383
3745 Penny Donald M ◎ 489-1494
3750 Yelverton Cath C Mrs ◎ 489-3692
DORCHESTER DR BEGINS
WINTHROP CT INTERSECTS
3802 Thomas John S ◎ 489-4611
3803 Dickson David M ◎ 489-3091
3808 Martin John C ◎ 489-7283
3809 Rogers James D ◎ 489-4623
3812 Hallett Horace S ◎ 489-4094
3815 Anderson Page A ◎ 489-5018
3816 Petty Wm O Jr ◎ 489-3002
3819 Calder Dowse B ◎ 489-7644
3820 Lynch Wm J ◎ 489-2898
3823 Stone S Walker ◎ 489-8161
3824 Booth G Donald ◎ 489-2667
3900 Ballou Wesley O ◎ 489-2100
3903★Shaw David P ◎ 493-1511
3904 Wade Louis M Jr ◎ 489-1697
3907 Harris Joseph M ◎ 489-2013
3908 Plumer Erwin H ◎ 489-4742
3912 Ellis Geo W ◎ 489-5873
3916 Drum James A ◎ 489-8165
3920★Hallett Henry S ◎ 489-6837
3923 Pridgen Marvin R ◎ 489-7200
3926★Paschall William H ◎ 489-0273
3927 Novak Richey A ◎ 489-6389
3930 Cato Charles D ◎ 493-1324
3936 Tillman Branton H ◎ 489-4207
3937 Kelly Dana A ◎ 493-1161
3942 Steward Raymond C 489-6625

23

SWIFT AV —FROM 1500 W PETTIGREW SOUTHWEST

ZIP CODE 27705
CASWELL PL INTERSECTS
300 Alastair Court Apartments 286-3640
1★Magill Michl 286-4114
2 Black V Etheral 286-7132
3★Howe Teresa 286-2315
4 Banham Kath M 286-9634
5★Major Lutie H Mrs
6★Hunt Susan C
7 Tyson Beatrice V Mrs 286-0632
8 Thomas Louise 286-0106
9★Farfield John 286-4985
10★Wisnom Olive M 286-3834
11 Acomb Francis D 286-3300
12★Waite M Margt 286-1492
13 Graham Eliz M Mrs 286-3036
14 Webb Bailey D 286-1196
15 Mc Clees Mamie 286-0255
16 Mitchell Fannie Y 286-3581
17 Lane Alberta P Mrs 286-2803
18 Waite Nina 286-3887
19 Baldwin Mildred K Mrs 286-4866
20★Kennedy John
21 Corbin Charlotte C 286-3753
22 Lee Lillian A 286-3752
23 Forbes Nan C Mrs 286-2726
24 Leggett B Frank Rev 286-1761
25★Chantry Wm 286-9273
26 Barnes Alice A Mrs 286-9638
27 Patrick Sydnor E 286-1385
28 Lewis Richd H Jr 286-6817
29 Lampley Thos G Mrs 286-3640
HULL ST INTERSECTS
400★Miner W Kenneth
405 Hinson Beatrice Mrs
405½ Cantey Patricia H Mrs 286-7459
406 Duke Univ Physical Planning Dept 286-5487
407★Mc Cune Pat 286-1891
Thompson Jan 286-9386
408★Keller Paul M 289-9497
410 Marvin Roy ◎ 286-7588
412 Vacant
FABER ENDS
CAMPUS DR INTERSECTS
ZIP CODE 21701
612 Persons Walter S Jr ◎ 489-4190
613 Hall Hugh M Jr ◎ 489-9874
614 Patton Lewis ◎ 489-2112
615 Glasson John ◎ 489-5110
616 Gooch Roy E ◎ 489-8372
617 Dunham Edgar W ◎ 489-4171
SYLVAN RD BEGINS
619 Plowden Mary E ◎ 489-8373
621★Spray Thos L ◎ 489-1393
626★Le Goff Jean-Pierre 489-0013
628 Cappel Tim R 489-0131

42

SYBIL DR —FROM 3002 NANTUCKETT ST NORTH 3 NORTH OF GIBSON RD

ZIP CODE 27703
615★Edwards Walter L ◎ 596-5624
618 Holder William T Jr ◎ 596-3412
622 Smith Jerry R ◎ 596-5608
623 Grissom Kenneth P ◎ 596-7617
703 Christy Doyle Jr ◎ 596-5574
714★Stinnett Robt D ◎ 596-9401
715 Goss Mc Lendon ◎ 596-4794
718 Vacant
719 Edwards Eddie L 596-4495
NANTUCKETT AV INTERSECTS

17

SYCAMORE ST (FOREST HILLS) FROM 1900 UNIVERSITY DR WEST

ZIP CODE 27707
1008 Pearce J Herbert Jr ◎ 489-3247
1009 Taylor Chester R ◎ 489-9264
1010 Ball Edwin L ◎ 489-3216
1011 Pannell Thelma T Mrs ◎ 489-3546
1013 Wilkinson Ollie J Mrs ◎ 489-2254
1015 O'Neal James F ◎ 489-9606
1016★Hughes David P ◎ 489-1569
1020★Porter Ronald 489-4127
1023 Coffin David ◎
1024 Howell Webb C Jr ◎ 489-0766
1025 Cheek John M Jr ◎ 489-1241
1028 Williams W Alf Jr ◎ 489-9220
1032 Gebel Peter P ◎ 489-5276
1035 Henderson Kenneth E ◎ 489-2123
CEDAR INTERSECTS

47

ROSEDALE AV INTERSECTS
BLOUNT INTERSECTS
CITY LIMITS
JAMES INTERSECTS
1501 Dozier Walter J ◎ 489-9441
1502 High Sherrill R ◎ 489-2780
1508 Freeman Eliz S Mrs ◎ 489-8340
1509 Izlar H Leroy Jr ◎ 489-9651
1513 Rogers Ralph P Jr ◎ 489-9811
1600 Carver Marvin J Jr ◎ 489-9203
1603★Markham Felix ◎ 489-0044
1606 Mc Lean John A ◎ 489-9636
1607 No Return
1609 Ramm Dietolf ◎ 489-7763
1610 Green Robt W ◎ 493-2395

40

SYKES ST —CHANGED TO AIKEN AV

23

SYLVAN RD —FROM 1 BLK EAST OF SWIFT AV

ZIP CODE 27701
3 Pickrell Kenneth L ◎ 489-4169
4 Daniels Charles A ◎ 489-8658
5 Carter F Bayard ◎ 489-2202
6 Williams Geo W ◎ 489-4176
7 Cole R Taylor ◎ 489-4122
8 De Vyver Frank T ◎ 489-2279
SWIFT AV INTERSECTS

DURHAM DETECTIVE AGENCY & GUARD SERVICE, Inc.
JACK A HOLT GLADYS B. HOLT
N.C. LICENSE NO. 383
Your Security Is Our Business
Over Twenty Years Experience in Law Enforcement and Security.
1815 GUESS ROAD (27705)
Tel. 286-4829
TEL. 286-4829

PRITCHARD PAINT & GLASS CO
Glass, Mirrors, Jalousies, Windows, Plastics, Shower Doors, Paints and Sundries
AUTO GLASS REPLACEMENTS OUR SPECIALTY
3172 Hillsborough Rd., P.O. Box 2897 (27705) Tel. 383-1581

40
SYRACUSE ST —FROM LINDMONT EAST 1 WEST OF MILAN

ZIP CODE 27704

55
TAMPA AV —FROM INDIAN TRAIL NORTH 1 EAST OF HILLANDALE RD

ZIP CODE 27705
2208 Barringer John T ◎ 286-9539
2209 Pickett Leroy M ◎
2210 Barringer John B ◎ 286-7891
2213 Wood Thos L ◎ 286-4024
2217 Crabtree Julius F ◎ 286-7294
DRAKE AV INTERSECTS
2300 Hicks W Geo ◎ 286-1743
2301 Carrington Julian T ◎ 286-1874
2302 Browning Lela B Mrs ◎ 286-7384
Jones Melvin 286-7937
2303 Wilkins Ernest C ◎ 286-1397
2304 Newton Isaac S Jr ◎ 286-7808
2305 Bowling Wallace L ◎ 286-3502
2306★Couch Mable P Mrs ◎ 285-0564
2307 Whitley James J Jr ◎ 286-9207
SOVEREIGN INTERSECTS
2400 Vacant
2401 Levy Sidney E ◎ 286-7187
2404 Naumann Dorothy E ◎ 286-4935
2406 Talton Ingeborg H Mrs ◎ 286-7121
2407 No Return
2408 Royo Edgar J ◎ 286-3245
2411 Tyson Nora G Mrs ◎ 286-3501
2412 Sorrels Ann I Mrs ◎ 286-3505

46
TANGLEWOOD DR —FROM RIDGE RD EAST 1 NORTH OF PICKETT RD

ZIP CODE 27705
2601 Smith Dexter N ◎ 489-5907
2605 Krugman Arnold D ◎ 489-4605
2613 Nichols Hubert A ◎ 489-4079
2703 Hurst Garfield ◎ 489-7709

49
TARRA PL —FROM GARRETT RD EAST 1 SOUTH OF BRIXTON LA

ZIP CODE 27701
7 Knops Fredk W Jr ◎ 493-1791
9★Araneda Louis O
10 Oliva Edw W ◎ 493-1261

15
TATUM PL —FROM 305 SOUTHWEST ½ BLK NORTH OF MOREHEAD AV

ZIP CODE 27701
MATTHEWS INTERSECTS

8
TAYLOR ST —FROM 308 PEACHTREE PL AT LIBERTY SOUTHEAST AND EAST TO MIAMI BLVD

ZIP CODE 27701

12
HOPKINS BEGINS
BELT INTERSECTS
917★Spied Sheilia
1005 Vacant
1007 Amos Clora Mrs 682-5107
1009 Brewer Lroy A 688-7065
1011 Jones C C
N ELM INTERSECTS
1101 Lloyd Ida M Mrs ◎ 688-3133
1102 Mangum Lector P Mrs ◎ 688-6833
1103 Woods John M ◎ 682-0744
1104 Spruiell Betty J Mrs
1105 Vacant
1106★Parker Arbie W
1107★Parker Wallace J
1108 Pitts Rissie T ◎
1109 Smith Hallie M ◎ 688-2028
1110★Teller Elwood
1112 Williams Marie S Mrs
ALSTON AV INTERSECTS
1201★White Julius
1202★Williams Margt A Mrs
1203★Yarborough Luann 688-9269
1204 Suitt Wm T ◎ 682-0652
1205 Guilliams Charley E
1206 Ellis Mamie S Mrs ◎ 688-1896
1207 Rigsbee Elvis ◎ 682-9076
1208 Thomas Wm A ◎ 688-5479
1209 Vacant
1210 Duff Floyd ◎ 688-2703
1211★Tabor Arth 682-8903
ZIP CODE 27703
1212 Baker W Howard Jr
N HOLMAN ST ENDS
1311 Beulah Alice T Mrs 682-4071
1313 Thompson Ronnie A 688-6723
1315★Clemons Charles

30
N HYDE PARK AV INTERSECTS
1603★Joyl Henry ◎ 682-0640
1605★Clayton Estelle M
1607 Vacant
N MAPLE INTERSECTS
1704a Cannady Addie
1704b★Hargrove Clarence
1704c Hopkins Gwendolyn E 596-8909
1704d★Harris John M
1708★Vaughn Bessie C Mrs 682-5962
CHERRY GROVE ENDS
1802 Chappell Vivian Mrs ◎ 688-7108
1806 Oakley Maggie D Mrs ◎ 688-9051
DRIVER AV INTERSECTS
1905★Johnson Ernest ◎ 688-7245
1907 Jones Nora L Mrs ◎ 688-2997
1909 Upchurch Pearl E Mrs ◎ 682-7092
1910 Thomas Blanche O Mrs ◎ 688-7216
Thomas Frank L Jr auto repr 688-7216
1911 Poe Lottie D Mrs ◎ 682-0201
Harris Lena E Mrs 682-0201
1912 Upchurch Aubrey W 682-8656
Barker Wm R ◎ 688-7253
1913 Vacant
1914 Lassiter Herbert M 688-2790
1915 Luquire Lloyd C ◎ 682-6978
1916 Lumley Jacklyn A Mrs 688-0609
1917 Carr Connie Mrs ◎
1918 Russell Lonnie D 688-7237
GUTHRIE AV INTERSECTS
2000 Fowler Clayton A 682-4761
2002 Collins Ronald
2004 Hartman Hatti W Mrs 682-7231
2005 Dean Ailene H Mrs
2007★Earp Wyatt A 682-4530
2008 Mc Lean Deslie K Mrs ◎
2009★Honeycutt David G ◎ 682-2635
2011 Boyd Jack 682-7695
2015 Minor Wava E Mrs 688-7721
BRIGGS AV INTERSECTS
2200 Newton Rufus E ◎ 688-7147
2201 Barbour John A ◎ 682-7040
2203 Woodell Novella M Mrs ◎
2204 Pearson Belvia R Mrs ◎ 688-1201
2206 Mc Corkle Gary B ◎ 682-2958
2207 Morris Richd W ◎ 682-7141
2208 Crissman Clarice P Mrs ◎ 688-7556
2209 Bryant Freddie W ◎ 682-0152
2211 Fonville Earl S ◎ 688-6018
2212 Wilson Ollie C ◎ 688-7866
2213 Wright Edwin ◎ 682-4697
2214 Poole Eula H Mrs ◎ 688-1412
2215 Winston Saml C ◎ 688-9128
RAYNOR STREET
2302 Canada Lee R ◎ 688-2572
2309 Minnotte Alta G
2312★Pendergraph Louie 688-2536
2313 Nicoletta Dennis 688-9568
2314 Lee Julius J Jr 688-4575
2325 Hawley Floyd T 688-7429
2327★Carter Barbara
2330 Bland Jean W Mrs ◎ 688-8574
2333 Dixon Donald F 682-7604
2334 Harris James W ◎ 682-8303
2335 Shannon James M 682-8723
2339 Wiggins Harold R ◎ 682-7402
2340 Scarborough Russell M ◎ 682-8488
2346 Hodnett Wm R ◎ 688-8825
2347★Reaves Clyde S ◎ 688-7623
GARY ST INTERSECTS
2402 Garner Rufus B Jr ◎ 682-3590
2403 Hess Joseph G ◎ 688-7985
2404★Hatcher Ronald ◎ 688-5157
2405 Morris Charles ◎ 682-8668
2408 Hultberg Edw ◎ 688-0181
2409★Perkins
2411 Jessup Judy A Mrs ◎ 688-8911
DEAD END

51
TEEL ST —FROM TODD WEST 2 EAST OF ROXBORO RD

ZIP CODE 27704
204 Phillips Foster Home 477-2489
Phillips Lottie B Mrs ◎ 477-2489
205★Washington Eula M ◎ 477-3219
206 Jones Jennie Mrs 477-1990
218 Vacant
305★Pettiford Juanita
306★Woody Beatrice 477-0144
317 Day James A ◎ 477-8791

50
TEMPLE LA (PARKWOOD)—FROM 5329 REVERE RD WEST 1 NORTH OF GREEN RD

ZIP CODE 27707
106 Riggsbee Malcolm J ◎ 544-3360
107 Roth Roland P 544-3843
110 Currin Wm T ◎ 544-3307
111 Vacant
114★Schoene Steven ◎ 544-2415
115 Marsh Harold S ◎ 544-3862
118 Zeillmann Raymond K ◎ 544-3869
119★Gardner Locksley 544-2277
120★Brent Robt K ◎ 544-3331
121 Smith Roland W ◎ 544-1120

49
THACKERAY PL —FROM ST MARKS RD NORTH

ZIP CODE 27707
ZIP CODE 27707
3★Mc Gee Michl B 489-6337
7★Bossen Edw H ◎ 493-2239

Sidney H. Allen REALTY CO.
Residential—Commercial
Suburban and Farm
TEL. 477-4581
Res. Tel. 477-4351
4518 Roxboro Rd. (27704)

INGOLD TIRE CO.
GENERAL TIRE DISTRIBUTORS
Passenger Cars — Trucks — Heavy Trucks — Recapping
900 W. Main St. (27701)
Tel. 682-5461

CCF
Our Product Brand
CENTRAL CAROLINA FARMERS Inc.
801 Gilbert St., P.O. Box 1452 (27702) Phone 682-6141
CCF®

GLENN A. DARST REALTY INC.

Complete Brokerage Service

Residential Commercial

3666 Guess Rd. (27705)

Tel. (919) 471-1573

Becky Hamlett REALTY CO

"Our Personal Attention To Listings Assures A Sale For You".

Residential Commercial Farm and Suburban

BUYING SELLING LEASING

1403 Georgia Av. (27705)

TEL. 286-7693

11

THAXTON AV —FROM 900 ROME AV NORTHWEST

ZIP CODE 27701
909 Clyde's Grocery
PAGE BEGINS
GATTIS INTERSECTS
AMES PL BEGINS
MYRTLE DR INTERSECTS
ROWAN AL ENDS
POWE INTERSECTS

38

THELMA ST —FROM 3000 DEARBORN DR SOUTH 1 EAST OF FORESTER

ZIP CODE 27704
101 Vacant
102 Johnson Louis W ◎ 477-6665
EVA BELLE ST INTERSECTS
201 Green Martha P Mrs 477-6397
203 Brandon Garland
205 Cameron Doke
207 Martin Clara
209 Martin James 477-0775
211 Gentry Wm
213 Granson Mary L Mrs ◎ 477-8857
217 Taylor Luther ◎ 477-6279
309 No Return
311 Pettiford Sarah M Mrs 477-0630
315 Gattis Geo R ◎ 477-2249
316 Vacant
321 Riley Linday 477-5691

18

THERESA ST —FROM WYETH ST SOUTH 1 WEST OF OTIS

ZIP CODE 27707
2404 Barnes Walter M ◎ 688-0540
2405 Alexander Emma S Mrs ◎ 688-6595
2407 Daye Rebecca W ◎
2408 Tharrington Linwood 682-0118
2411 Henry Marshall W ◎ 682-4806

38

THOMPSON RD (BRAGTOWN)—FROM OLD OXFORD HWY NORTH 1 EAST OF CRAVEN

ZIP CODE 27704
1201 Wright Arth L ◎ 477-5276
1202★Thompson Cleae B Mrs ◎ 477-0098
1206 Hobbie Wm H ◎ 477-6682
Jacobs Lallie Mrs 477-4082
1207★Stallings A C
1209★Dowes Velma Mrs 471-1960
1210 Warther Allen 471-2452
1215 Stefanek Leon J ◎ 477-6362
1216 Glenn John W ◎ 477-6512
1220 Cannon Esther K Mrs ◎ 477-4092
1227 Gooch Oscar W ◎ 477-6396
1302 Eakes Daisy M Mrs ◎ 477-8409
1309 Painter Laurence E ◎ 477-6567
1311 Painter Thos 477-4957
1317 Johnston Pearl H Mrs ◎ 477-6263
1329 Sikes Louis 477-6658
3300 Burgess Orville R ◎ 477-6107
3305 Thompson Bobbie J ◎ 477-6016
3306 Rhew Douglas W ◎ 477-6414
3309 Wilson James E ◎ 477-0826
3317 Mc Kinney Ralph M ◎ 477-6322
3318 Weaver Elmo V ◎ 477-4067
3323 Moore John J pntr contr ◎ 477-6091
3408 Ellis T L ◎ 477-6174

38

THORNE ST —FROM E CLUB BLVD NORTH 6 EAST OF ROXBORO RD

ZIP CODE 27704
2403 Mangum Jesse C ◎ 477-7088
2501★Tarlton Luther G ◎ 477-7643
2502 Crabtree Richd D ◎ 477-5872
2505 Fraley Cecil T ◎ 477-7132
2507 Dodd C Wallace ◎ 477-7773
2508 Porterfield Silas J ◎ 477-7162
2509 Singleton Millard B ◎ 477-7016
2510 Morgan Alex Y ◎ 477-0289
2512 Thomasson Graham C Jr ◎ 477-7126
2513 Pledger Marron A ◎
2514 Ennis N Joan Mrs ◎ 477-8264
2515 Dement Nelson E ◎ 477-8238

6

TOBY ST —FROM 205 S ELM SOUTH

ZIP CODE 27701
407 Vacant
408 Hinton Andrew
418 Davis Carl 682-3467
LYON INTERSECTS

51

TODD ST —FROM WARD SOUTH 1 EAST OF ROXBORO RD

ZIP CODE 27704
203 Vacant
204 Hawkins Hattie 477-8346
208 Riley Janie C Mrs ◎ 477-6941
212 Cameron Duncan
213★Whitted Clippertine
215★Whitted Esther C Mrs ◎ 477-4080
222★Mc Cloud Mildred
302 Whitted James M ◎ 477-4270
307 Satterwhite Eddie E 477-5002
309 Mc Kinley Carson ◎ 477-4570
314 Daye Sylina E Mrs ◎ 477-3370
315 Vacant
400 Carrington Geo W ◎ 471-2444
401 Fuller Eddie A ◎ 477-4861
403 Fuller Burrell J ◎ 477-6671
405 Suitt Bessie L Mrs ◎ 477-1648
409 Pettiford Horace G ◎ 477-6697
412 Whitaker Lawrence ◎ 477-4731
416 Sales Roxie W Mrs ◎ 477-4474
508 Campbell Creola N Mrs ◎ 477-0718
509 Dunnegan Hubert 477-3403
512 Neal Joseph E ◎ 477-2679
513 Grant E V ◎ 477-2289
514 Holman Mayola D Mrs ◎ 477-4798
515 Hall Robt R ◎ 477-2585
516 Treadwell John D Rev ◎ 477-2288
517 Timberlake Jesse R 477-0191
523 Parker Edw B Rev ◎ 477-4877
525 Hells Angels Of North Carolina Club

49

TONBRIDGE WAY —FROM 3500 CAMBRIDGE RD WEST 2 SOUTH OF CHAPEL HILL RD

ZIP CODE 27707
3500 Grubb Foy E ◎ 489-9781
3503 Burton J Carl ◎ 489-9789
3505 Seekamp Constance L Mrs ◎ 489-3876
3508 Stubbs Stanley L ◎ 489-5425
3511 Mc Cauley C Edw ◎ 489-2406
3514 Patton David E ◎ 489-7102
3515 Linkous G Karr Jr ◎ 489-9718
3519 Ellinwood Everett H Jr ◎ 489-5610

51

TORELLA ST

ZIP CODE 27704
4100★Copley Lester J
4101★King Eileen L ◎ 471-2215
4104★Stocks Lewis H 471-1776
4105★Martin Wm T ◎ 477-7946
4106★Drawbaugh Edw J 477-1549
4107★Beltz Wm R ◎ 471-1103
4110★Rothstein Manfred 471-2233
4111★Lloyd Steph C ◎ 471-1604
4114★Batten Erwin S 477-8605
4115★Ray Larry W ◎ 471-1194
4116★Dodson Rebecca ◎ 471-1832
4119★Smith T Vernon ◎ 477-0148
4120★Shaw Gary L 471-1133
4123★Hutchins Thos W ◎ 471-1127
4124★Scott David S ◎ 471-1066

50

TOWNSEND LA —FROM PELHAM RD WEST 1 NORTH OF HADLEY LA

ZIP CODE 27707
106 Batchelor Wm R ◎ 544-2651
108 Sigmon E Bruce ◎ 544-3364
109 Fussell Kenneth C ◎ 544-1926
110 Mitchell Donald L ◎ 544-1521
111★West Larry T ◎ 544-1616
113 Albright Jessie L ◎ 544-3802

49

TRAIL 23 —FROM HOPE VALLEY RD WEST 1 NORTH OF BRIGHTON RD

ZIP CODE 27707
3608 Crenshaw B Frank ◎ 489-4582
3612 Woods C Carl Jr ◎ 489-0032
3622★Beck John L ◎ 489-0819

50

TRAVIS CIR (PARKWOOD)—FROM 4905 REVERE RD EAST IN A SEMI-CIR 1 NORTH OF BRENTWOOD

ZIP CODE 27707
3 Rake Carl A ◎ 544-2259
5 Jenkins Roy E ◎ 544-1049
7 Shields R J III 544-3519
9 High E Wayne ◎ 544-1925
11★Johnson Brenda Mrs ◎

39

TREMONT DR —FROM MORREENE RD WEST AND SOUTHWEST 1 NORTH OF CREST ST

ZIP CODE 27705
3600 Morreene Manor Apts 286-0702
A1 Vacant
A2 O'Caine C R 383-5313
A3 Carswell Walter F Jr 383-2375
A4 Mc Kee Christine
A5 Hill Elnora D 383-5219
A6 Voss Mary J
A7 Shaw Alice Mrs 383-4368
A8★Goldman Robt 383-5305
B1 White Linda D
B2 Kline Lanny B 383-2292
B3★Muldoun P S
B4 Benos Dale 383-2381
B5★Jenkins Eleanor R
B6 Manson Earle L Jr 383-3540
B7★Winterle Glenda
B8 Yount Carole A 383-3379
B9★Goodmon Ray 383-4788
B10 Jones Patricia
C1 Foote Robt 383-5382
C2★Moorman Jane C 383-6575
C3 Wilder Ann 383-1862
C4 Hilko Robt A 383-4394
C5 Stone Lawrence K 383-2320
C6 Singer F Phillip 383-2677
C7 Schell Pam 383-6040
C8 No Return
C9 Boyles Louis
C10 Beuttel Steph C 383-2877
D1★Kennedy Bernard 383-3585
D2 Nebes Robt D 383-3230
D3 Humm Marilyn J 383-4849
D4 Gilbertsen Richd B
D5★Hagaman B Diane
D6 Ridenour Helena R 383-4659
D7 Kirkman Kenneth 383-3322
D8 Cobb Whit 383-2478
D9★Welborn Carolyn A
D10★Martin Barbara O
E1★Tuggle Betty C
E2 Mc Donald Richd L Jr 383-2286
E3 Allen M A
E4★Mahony Jake
E5 Longbotham E Morgan 383-3017
E6★Thompson Charlotte
E7★Garson Tim
E8★Lewis M
E9★Dempsey Peter J
E10 No Return
F1★Helsel M O
F2★Buzerak Robt F
F3 Mc Millan Kenneth
F4★Snyder Martha J
F5 Harman Harriet M 383-4776
F6★Oakes S S
F7★Young James H
F8 Loveles
F9 Williams Ned 383-6124
F10 Andrews Karen L 383-2150
G1 Crovitz Herbert F 383-1962
G2★Pleasant Gayle
G3 Johnson Chinky 383-5184
G4★Mercer Mary S
5 Noble Freida O
G6★Bernal Guillermo Argueto
G7★Robinson Joanne L

TREMONT DR—Contd
G8★Kestner Barbara M 383-4033
G9 Charlton Ronald K 383-1493
G10 Nevins Joe 383-6071
H1★Jones Jimmy
H2★Nesmith Wm P 383-7131
H3 Goin Kenneth
H4★Felder P D
H5 Schocken Douglas D 383-3057
H6 Eakes Joe
H7★Oblon David J 383-5431
H8★Kuschill Van W
H9★Mc Laurin Michl
H10 Werner Richd
J1★Page Audrey C
J2 Holton Charles R 383-6141
J3 Jones Marsha 383-3440
J4 Adrouny Sonia
J5★Box Elgene 383-3253
J6 Cortese Nick Jr 383-3226
J7★Triplett Susan J 383-4082
J8 Todd Robt F 383-3892
9 Ardell Adah G 383-1404
J10 Weber
3701 Vacant
3702 Flowers Elijah D III ◎ 383-3430
3704 Mc Clay David R Jr
3711★Cornwall Thos P
3802 Womble R P ◎ 383-4773
3803 Chikes Peter G ◎ 383-3063
3808 George Allen M ◎ 383-2686
3809 Stone L C ◎ 383-2671
3810★Harward Roy 383-2282
3811 Pashales Geo J 383-2069
3812 Waddell Owen A ◎ 383-2652
3815★Boyle James M ◎
3821★Dessent Alyse
INWOOD DR BEGINS
3900★Formyduval John M 383-4226
3905★Starr R O ◎
3908 Cline Darwin E ◎ 383-3539
3911 Coleman W B ◎

TRENT DR —FROM 2800 W MAIN SOUTH 1 WEST OF WARNER

ZIP CODE 27705
401a Harrell Dewey T 286-4808
401b★Beauchamp W D
403 Holmes Delmas R 286-3542
405★Hilliard James M 286-1603
ERWIN RD INTERSECTS
412 Durham Child Guidance Clinic 286-4456

604 Allen Hannah W Mrs ◎ 286-7319
606 Bell Printing Co 286-7340
608 Maynor Willie ◎ 286-3209
609 Seven-Eleven Food Store 286-9905
610 Blake Bessie W Mrs ◎ 286-9551
612 Rains Edna C Mrs
614 Varsity Barber Shop
EDMUND BEGINS
702 Clayton Ercelle P Mrs ◎ 286-2390
706 A & S Bicycle Sales & Service 489-0028

TRINITY AV E —FROM 1000 N MANGUM EAST 2 NORTH OF GEER

ZIP CODE 27701
106★Polayes Roy 682-4560
108★Holmes Joseph C ◎ 682-7895
110★Wilson Willie K
112 Gibson Garland W
116★Thorpe Leezzella Mrs 688-9296
118 Gilliam Lucille B Mrs 682-3512
ROXBORO INTERSECTS
202 Vacant
204 Schrum Lilla 688-3704
206a Paylor G Christine 682-6016
206b Retzlaff Lyle M
207 Isaacs Stuart & Associates Realtor 688-1371
Isaacs E Stuart 682-1988
208 Clayton Opie M Mrs ◎ 682-4429
210★Flahiety Cath H 688-4725
225 No Return
SHAWNEE BEGINS
302 Calvary Church School (Annex)
303 Apartments
1 Vacant (Apts 1-3)
304 Calvary Methodist Church 688-7138
305a Amos Joseph I 688-9587
ELIZABETH ENDS
307★Chaney Vivian
311 Apartments
1★White John C 688-0362
2★Lemmons Norman J Jr
4★Lynch Thos
312★Ford Eliz R
313 Copley Clyde E ◎ 682-4709
316 Byrd H Raymond ◎ 688-1447
317★Sims Mark N 682-6916
318 Vaughn E Wayne ◎ 688-5698
319 Dillman Craig S
321★Watson Joyce M Mrs 688-6272
321½★Post Charles W
323★Eamas Scott P 682-2046
325 Fraedrich Bruce R
326 Planck Chauncey C ◎ 682-3133
HAMLIN INTERSECTS
400a★Warren Glenn L
400b★Prince John F 688-1425
1 Vacant
402a Hunt Bessie Mrs 682-0241
402b Troutman Mary M
A Vacant
406 Moose Lodge 688-7142
407 Campbell Geo 682-4412
409 Vacant
411a★Miller John H 688-5432
411b Sloan Ronald D
413★Hall Charles C
413b★Watkins Sandra A
415 Vacant
417★O'Briant J G 688-1812
PEACE BEGINS
503 Bass Charles P ◎ 682-1339
504 Stanford Earl A ◎ 688-3952
506 Carlyle Louie S 688-5101
507 Clegg Minnie S Mrs 682-1377
508★Jackola Randal W 682-4185
509 Hewett James R 688-1213
510 Teague Shirley H ◎ 688-2154
511 Watkins Virginia K Mrs
512★Trueheart Edgar V 688-2541
513 Allen Hillard M pntr 682-2586
Parker Barry L 688-6140
514 Adams Ira L ◎ 682-3545
516 Smith Sally S Mrs ◎ 682-2351
518 Smith Eula D Mrs ◎ 688-7930
600 Falcon Thos H Jr 682-7624
601 Carltons Upholstery 682-7380
AVONDALE DR INTERSECTS
ZIP CODE 27704
801 Delta Construction Co Inc bldg contrs 688-2994
814★Hicks Donnie R ◎
815 Staples Alex T 682-9493
816 Brown H F Plmb Whse 682-6720
817 Mortland Mechanical Service Co htg contrs 682-7163
818★Mc Rae Colon 682-3017
823 Pickard Roofing Co contrs 682-5702
824★Bullock James A 682-7312
826 Matthews L W Body Shop 682-6450
901★Holman Charlie W 688-4991
902★Rhodes Elwood B 682-9403
904★Buchanan Wm T 682-0981
EDGAR INTERSECTS

TRINITY AV W —FROM 1001 N MANGUM WEST

ZIP CODE 27701
104 Cole Mary E Mrs ◎ 682-1002
106★Griffin Deborah L
★Lockhart Clyde S
107 Wicker Norris C 688-9240
108★Euler Robt 682-7821
★Yamazuchi Robt
109 Harrington Amos 688-1030
109½ Vacant
110 White Joseph ◎ 688-2896
111★Bobbitt Patricia Mrs 688-3177
112★White Joe
113 Pendergraft Norman E ◎ 682-0756
114 Charlwood Percey E ◎ 688-3813
117 Hopkins Sally T Mrs ◎ 682-2382
118 Fruchtman Henry ◎ 682-2384
119★Canady Margie R 682-3325
120 Norwood Mattie L Mrs ◎ 682-0852
121★Ream C Vernon
122 Mills Lannie May ◎ 682-0778
GLENDALE INTERSECTS
201★Green Louis E 682-0112
202 Webb Gertrude O Mrs 682-4781
203 Bridges Vernon L ◎ 682-4974
204 Miles David E ◎ 688-2956
205 Lipscomb Sterling A Jr 682-7808
206 Atkins Albertus F ◎ 682-1730
207 Morgan Lucy M Mrs 682-1944
207½ Du Bois Lela S Mrs 688-7954
208 Skipper Ann P Mrs 688-8432
Perkinson Helen M ◎ 688-2959
209 Johnson Marshall L 688-9517
209½ Vacant
BAY AL ENDS
210★Torbert Deryl W ◎ 682-0095
211 Vacant
212 Meredith Mc Laurin M ◎ 682-4683
213★Mc Crary Pansy M 682-7992
214★Denning Walter O pntr 688-8774
215 Woodley Whitford W III
216 Roycroft Lyda A Mrs ◎ 688-6731
217 Jannetta Robt P
218 Martin Ciblon H ◎ 682-4586
219★Council Jerry M
219½★Ellis Scott W 688-5360
222 Amich Harold W 688-8415
224 Holman M Farnsworth ◎
226★Bovbjerg Randall R 688-3972
Stone
226½★Moore Margt B 682-0288
228 Day Charles T ◎ 682-7026
230 Christian Mamie U Mrs ◎ 682-4994
NORTH INTERSECTS
300 Trinity North Apartments
1 Bizzell Carl M 688-0147
2 Monroe Saml 688-6907
3★Wilson Lydia M
4 Mack Arth L 688-3309
5★Hawkins L W
6★Gordon Sterling B 682-7326
7 Johnson Tomie 682-1900
8★Willoughby Helen V 688-2892
9★Killough T W
10★Jones Nathl G 688-0467
11★Mc Kinnon Michl L 682-0943
12 Mc Gloin Timothy G 688-0432
14★Holmes Edw
301 Imperial Apartments 489-6578
1★Adgerson H
2★Sterling Bernard
3★Williams Geo 682-4547
4★Williams Robt
5 Mc Millan David E 688-3518
6★Minor Sheila J
7★Spivey Teddy A
8 Felton Melvin
9★Cotten Barbara S 682-0653
10★Harris Cassandra F 688-7522
11 Vacant
12 Satterwhite
13★Forte Brenda F
14★Wells Edw K
15★Jones Larry
16 Moore Rose L 688-8967
17 Thomas Andrew 688-9435
18★Graves Queen B
19★Trotman John E
20★Pittman Alvin L 688-9196
21★Miller John H Jr
305 Apartments
1★Stansberry Lois 688-8681
2★Washington Deborah D
3★Granson Elliot R 688-0209
4★Clegg Theo R Jr 682-7525
307 Philip Apartments
1★Alston Carvin 682-5355
2★Haver W Wendell
3★Cooper Armah J 688-6716
4 Hester Eliz D
5 Futtrell Jacqueline B
6 Bowser Cameron 688-7493
7 Scurlock Leon M 682-2970
8 Scott Alving Jr 682-8716
9★Airall C A 688-2477
★Stewart L F
309 Pendergrass Barbara 682-6228
309½★Nordstrand Nils A 682-5957
310 West Trinity Av Apts 477-8073
1★Merrit Rock
2 Vacant

DURHAM AWNING COMPANY Inc.
F.L. BRANTLEY
Canvas, Aluminum and Fiberglass Awnings
Aluminum Siding—Custom Venetian Blinds—Storm Windows and Doors
705 FOSTER ST. (27701) TEL. 688-4536

DURHAM DISTRIBUTING CO. INC.
SCHLITZ MALT LIQUOR
OLD MILWAUKEE
• WHOLESALERS •
712 Ellis Rd. (27703), P.O. Box 465 (27702)
Tel. 596-9395

CAROLINA TRANSFER AND STORAGE INC.

DURHAM

TEL. 688-1220

P.O. Box 18208 (27609)

2013 New Hope Church Rd. Raleigh N.C.

TEL. 872-1220

BARNES SUPPLY CO. INC.

Purina Dealer Feed Seeds Farm Supplies

TEL. 286-7331

774 9th St. (WD) (27705)

W TRINITY AV—Contd
3★Cooper Dewey
4★Smith Milton
5 Wilson B Tyrone
6★Jacobs J S
7★Holloman Marvin
8★Slater Cynthia D 682-6955
9 Martin M M 682-3820
★Wiley Kenneth 682-6542
11★Thomas W
12 Burnette B
Harris
14 Hadden Sharon M 688-5731
15★Reid Harvey L
16★Robbins Sharon 682-3082
17★Bowden Larry 688-6409
18★Winston Robt N
19★Saunders James D
20★Perry Dorothy L
311 Allenton Apartments
Bsmt Vacant
1★King Wm T 688-8327
2★Herndon Kate 682-0023
3★Spell Arnold T 682-7888
4 Goodwin Dawson L 682-1015
Porterfield
6 Holland Janice 682-6264
312 Mc Clain Archie ◎ 688-4248
314 Kimbrell Helen W Mrs ◎ 688-2883
315 Eden Apartments
1 Blevins Nat 682-6508
2 Smith Frances S Mrs
3 Gibson Vera S 682-6727
4 Lingle Ethel F Mrs 682-9072
5 Doll Ron
6★Bland Jimmy Mrs 682-4251
7★Holladay F E
8 Smith Archie B 682-2882
9 Allen Dorothy N 688-4115
10 Mangum P C 688-4624
317 Churchill Apartments
1 Taylor Vivian L Mrs 682-3513
2 Ortom Wm L 688-8835
3★Getze Fredk 682-8950
4 Mc Kee Mae E Mrs 682-4715
5 Taylor Richd
6 Tidd Athol M artist 682-6325
7★Yount Randy 688-6660
8 Herman Gary
9 Holloway Betty 682-0591
10★Mueller J R 682-5320
319★Evans Eliz
320 Bailey Kay S Mrs ◎ 682-6522
321★Manis Mark W 688-2960
323a Keith Wm H ◎ 688-0504
323b Mc Neill Annie
FOSTER INTERSECTS
WASHINGTON INTERSECTS
ORIENT BEGINS

N&W CROSSES
701 Wood's House apts 688-3245
Woods Nancy Mrs ◎ 688-3245
807 Duke Tower Apartments 682-7814
105 Cates Wm D 682-2025
119★Vensuti Toni
120 Nisteri Antonella 682-1000
121★Dorfman Fleurette 688-3510
122 Tracy Donald Mrs
125 Kemnitz Douglas A
132 Canada Billy F 682-0995
808 Young Men's Christian Association 682-0313
DUKE INTERSECTS
900 Executive Apartments 286-0788
1★Hughes Henry
2★Easlerling Jimmie
3 Hargrove Jacqueline 688-0527
4 Easter Connie 688-8701
5 Vacant
6★Estes Calvin
7 Lee Magdalene 688-3912
8★Hines K S
9★Thomas David
10 Craig Lorena L 688-8890
11★Wilson V S
12 Green Mary S Mrs 688-7020
14★Evans Ira
15★Greene T W
15★Elliott P A
16★Mc Graw Isaac E
17★Dooley Vince
18★Morgan H C
19★Myron Geo W
20★Holshouser J L
21★Combs Loretta
906 Trinity Apartments 688-8121
1 Sparrow Mellie C Mrs 688-2471
2 Hart Josephine C Mrs 688-7100
3 No Return
4 Churchill Lydia M
5★Bailey Estele P 682-6510
6 Scoggins Irma M 688-3985
7★Hocutt Doris F 688-8284
8 Duncan Trula K Mrs 682-6678
9★Mc Leod Mamie T 688-7736
10 Taylor Lela S Mrs 688-7667
11 Rogers Sarah T Mrs 682-6079
12 Dove Janie W Mrs 682-4054
910 Town & Campus Apts
1a★Miller Doris A 681-2391
2a★Wheelous M 688-6146
3a★Drenn Bobby 682-3284
4a★Wheeler T
5a★Harward James T
6a Duke Lynwood D 688-8462
7a★Peeler Cary S
8a Mathur A P 688-7727
9a★Moore C E
10a Mc Queen Kathy 682-2055
1b Clark Harry carpet instlr 688-3635
2b★Parrish L Gary 688-0288
3b★James D L
4b★Howard Geo
5b Moon Janice H Mrs 688-8694
6b Goellner Wm E 688-0415
7b★Miller Tallith
8b★Sushell Denise M
9b★Lashley Gerald D
10b Wells Tommy R 682-1291
916 Ambassador The apts 682-5523
1★Cannon Jessie N Mrs 682-2710
2 Dover Wm B 682-6935
3 Price Wm
4 Stewart Reba J Mrs 688-8823
5 Mc Pherson John
6 Gonzales Kathleen 688-2294
7★Blaylock Barbara
8★Coffey Terry L 688-7230
9★Morgan Pamela 682-2347
10 Byrd Sarah P 682-5822
11★Hugh Latta 682-1575
11★Duel R A
12 Barbee S J Mrs 682-3287
14★Singleton S 688-5093
15★Coyle Peter J Jr 688-9133
16★Williamson David L 682-7314
17 Wilson Celeste 688-9559
18 Hartse
19 Bost Wm C 688-0172
918 Apartments
1★Haithcock Lukie C 688-3518
25 2★Hill Kath Mrs 688-6108
3 Bennett Jewel N 682-3980
4 Fulbright Lessie F Mrs 682-7813
920 Apartments
1 Crow Grace N 682-9040
2 Warren W F 688-3630
3★Warren Marion 682-3201
4★Forgey C S
924 Apartments
1 No Return
2★Page John D 688-1148
3★Kalmaz Ekrem V 688-4663
4 Vacant
926 Atkins Mable S Mrs ◎ 682-2081
927 Trinity Avenue Presbyterian Church 682-3865
Trinity Avenue Nursery & Kindergarten 682-3865
GREGSON INTERSECTS
1001 Dunn Joseph J ◎ 682-2579
1002 Lewis Ellie Mrs ◎ 682-1657
1003 Hayes Harold B ◎ 688-5646
1004 Potts Reginald H Jr ◎ 688-7104
1005 Williams Ruth G Mrs ◎ 682-3772
1006 Benditt Theo M ◎ 688-9282
1007★Page Jeffery A 682-3441
1008★Jay Jeff A 682-3872
1009 Noel Wm W ◎ 682-2723
1010 Crutchfield Florence W ◎ 688-4937
1012 Garcia Jane Mrs ◎ 688-6444
1014 Shaw Nola T Mrs ◎ 688-2264
1015★Stone Zeb J
1017 Duggins Richd W ◎ 682-5181
1019 Bradsher S M Inc 688-6391
Bradsher S Merritt ◎ 688-6392
1020 Vacant
1021 Wheless Gilbert B ◎ 688-1986
1022 Rogers Max G ◎ 688-4733
1023 Knapp Richd S ◎ 682-4938
1024 Vaughan Joseph L ◎ 688-3829
1026 Antonovics Janis ◎ 688-3581
Prunski Lucille R
1030★Sagaton L L 688-9501
WATTS INTERSECTS
1107 Erwin Apartments Beauty Salon 682-4396
BUCHANAN BLVD INTERSECTS

49

TROTTER RIDGE RD —FROM GARRETT RD WEST 1 NORTH OF CHARLES ST

ZIP CODE 27707
4018 Gooch Wayne L ◎ 489-6903
4022 Rynders Robt L ◎ 493-1736
4033 Vacant
4035 Griffin Wm K 489-8133
4101★Braun Josef ◎ 489-0557
4105 Perkins Wm H Jr ◎ 489-3883
4123 Gosling J A
4124★Browning Donald J

24

TROY ST —FROM 1810 BOWEN SOUTHWEST 2 WEST OF RESERVOIR

ZIP CODE 27703
605 Smith Roosevelt
607 Mc Millan Matilda G 596-6816
609a Holloway Mattie Mrs 596-3770
609b★Redden Otis J
610a Wiley Eug
610b Watson Willie C 596-4322
611 Laner Hattie H Mrs 596-6051
613 Green Wm 596-3686
614 Thomas Paul A ◎ 596-7755
615 Mc Kinnon James A Rev ◎ 596-6014
618 Baines James R ◎ 596-6396
619 Snipes Leon ◎ 596-6023
622 Mc Allister Willie D ◎ 596-6040
623 Faith Gospel Tabernacle
626 Harris Emma J Mrs ◎ 596-6240
630 Hubbard Wm J 596-7879
634 Cheek Lou Ella Mrs 596-4961
638 Teasley James J ◎ 596-1297
642 Davis Tony D ◎ 596-1452
646 Malone Charles E ◎ 596-3396
650 Capers Emma L Mrs ◎ 596-9055
654 Miller Eva Mrs ◎ 596-4792
658 Elliott James ◎ 596-7481
662★Joy Robt L ◎ 596-9165
666 Yancey Frank B ◎ 596-8827
670 Coltrane Carl 596-5410

28

TRUCE ST —FROM 2500 HARVARD AV SOUTH

ZIP CODE 27703
301 Harris Mamie H Mrs ◎ 596-5971
305 Ramsey Clarence W ◎
310 Richards Wilton J
311★Ham Dalton

46

TRYON RD —FROM RIGSBEE RD EAST 1 SOUTH OF CORNWALLIS RD

ZIP CODE 27705
2422 Kirkendale Warren J ◎ 489-1051
2423 Wilkin Robt C ◎ 489-5782
2426 Peak Robt S ◎ 489-7814
2427 Dewell Robt G ◎ 489-1898
2431 Manback Charles M ◎ 489-2402
2432 Simpson John B ◎ 489-4863
2436 Wilson Ruby L ◎ 489-1325
2437 Reckless John B ◎ 489-3018
2442★Thames Mark ◎ 489-8201
2502 Wilson Warren L ◎ 489-4849
2506 Cederas Michl S ◎
2510 Cuellar Sergio ◎ 489-1684
2511 Hallenborg John C ◎ 489-4949
2514 Kapsch Donald N

TRYON RD—Contd
2515 Kopelman Leon ◎ 489-4781
2518 Bass Robt H ◎ 489-4383
2519 Pergerson Leonard C ◎ 489-4305
2524 Iddings J White Rev ◎ 489-4602
2606 Nicola A N ◎ 489-2547
2704 Steimel Patk E ◎ 489-6620
2707★Kunze Luverne H ◎ 489-5166
2708 Wittmann Horst R ◎ 489-8690
2711 Britt James M ◎ 489-5446
2715 Waters Raymond C ◎ 489-1204
2716 Buzzard Gale H ◎ 489-1163

42
TUCKAWANNA AV —FROM ADAMS ST WEST 1 SOUTH OF HOLLOWAY ST

ZIP CODE 27703
2603 Moore Joe C Jr ◎ 596-7276
2606 Sandling Elmer J Jr ◎ 596-5396
2607 Watkins Hugh C Rev ◎ 596-6588
2616 Pleasants Emmett H ◎ 596-2880

34
TUCKER ST —FROM 500 DOWD NORTH

ZIP CODE 27701
1305 Noble Thos F
1307★Kennedy Elnora H 688-8554
1309★Holder Sherman
1311 Vacant
1313 Sneed Marvin M ◎ 688-3612
1315 Saunders Leon 682-8334
1317a Jamison Thos A 688-9430
1317b Jamison Lula B Mrs 682-4853
LEE INTERSECTS

44
TURNER ST —FROM LEONARD DR SOUTH 1 WEST OF COOK RD

ZIP CODE 27703
1508 Percy Jerry M ◎ 596-7472
1509 Osborne Thos F Jr ◎ 596-3275
1513 Yeargan Joe C ◎ 596-6610

51
TURRENTINE ST (BRAGTOWN) FROM 200 CRUTCHFIELD NORTH 1 WEST OF ROXBORO RD

ZIP CODE 27704
3700★Freeman Ray S ◎ 477-7877
3701 Bruk
3701½ Ferrell Lina S 477-8719
3702 Guthrie Wm H ◎ 477-2300
3703 Jones Saint Elmo ◎ 477-3628
3704 Belton Duenia Mrs ◎ 477-3736
3705 Pickard James E Jr ◎ 477-2630
3706 Wilkinson June F Mrs ◎ 477-2520
3707 Pendergraft Austin R ◎ 477-3824
3710 Hawkins Thos L ◎ 477-3626
CARVER INTERSECTS
NEWSOM INTERSECTS

47
TUSCALOOSA FORREST (DURHAM COUNTY)—A RESIDENTIAL SUBDIVISION SW OF CITY LIMITS N OF W CORNWALLIS RD & E OF CHAPEL HILL RD

44
TYONEK DR —FROM 1412 MASON DR WEST THEN SOUTH 1 SOUTH OF S MIAMI BLVD

ZIP CODE 27703
1411 Benson Ronald C ◎ 596-8345
1423 Andrews Vernon R ◎ 596-9534
1500 Stephenson Glenn W ◎ 596-4875
1501 Tucker Rick ◎ 596-3988
1502 Hobgood Milton N ◎ 596-2634
1505 Daugherty E Lee ◎ 596-2797
1506 Clements Merrick R ◎
1507 Green S Tom ◎ 596-8025
1508 Smith Earl C ◎ 596-5398
1510 Brown Carl W ◎ 596-4873
1512 Wilson James L ◎ 596-6198
1513 Lewter Bobby S ◎ 596-6448
1514★Crawford James F Jr ◎ 596-3952
1515 Gooch Carlton F ◎
1516 Weaver Lonnie M ◎ 596-8973
1517 Keen Sheila M ◎ 596-2433
1518 Green Stuart M Jr ◎ 596-8038
1519 Morgan Doris B ◎ 596-3320
1522 Suggs Walter J Jr ◎ 596-7900
1525 Marcom J Lewis ◎ 596-3312
1526 Barnhill Roy L ◎ 596-3610

16
UMSTEAD ST E —FROM 1200 SCOUT DR EAST

ZIP CODE 27707
103 Coley Lennis E 682-6038
Fortune Phillip 682-8880
104 Boykin Effie L Mrs ◎ 682-4858
105 Banks David 688-3126
Rear★Miller Kathryn 688-7627
106 Umstead Mattie T Mrs 682-9567
107 Page Harlie 688-2044
★Hopkin David
108 Smith James T ◎
109 Goldston Leon E ◎ 682-2930
110e Thompson Georgia B Mrs
111 Jones Inez
112 Knight Viola Mrs 688-3451
113 Goldston Walter R ◎ 682-3228
114 Nelson Estelle Mrs 688-1568
116★Davis Cortez Jr
118 Whitted J A Jr Hi School 682-4975
118½ Hillside Park Swimming Pool 698-3210
ROXBORO INTERSECTS
205 Page Mattie B Mrs ◎
209 Pegram John 682-8576
211 Covington Lottie B 688-2697
211a Dolson Louise 682-0691
SAWYER INTERSECTS
301 Thompson Alma W Mrs ◎ 682-0738
302 Keith Betty M Mrs ◎ 688-3265
303 Harper Wm C 688-0357
304 Harris Lucinda M Mrs ◎ 682-0209
306 No Return
308 Truitt's Express Co 688-7576
Truitt Irving W ◎ 688-7576
309 Bowling Wiley ◎ 688-3552
310★Hayes E S Mrs
311 Mc Coy Lovey A Mrs ◎ 688-1944
312 Young Women's Christian Assn (H Tubman Br) 688-1140
313 Vacant
316 Mc Neil Archie 688-3824
317★Evans Isaac ◎ 688-8340
318 Josey Henry 682-9547
319 Coffin Thelma Mrs 688-6011
320 Outlaw June 682-6973
321 Vacant
322 Myles Bluford T Mrs 688-4891
323 Allen Ethel Z Mrs 699-6028
DAWKINS INTERSECTS
401 Brown Rosa M Mrs ◎ 682-9555
402 Vacant
403 Fowler Bertie K ◎ 688-6894
404★Chavous J A Mrs
405 Vacant

20
FAYETTEVILLE INTERSECTS
501 Recruitment & Training Program 682-9229
508 Plummer Annie M Mrs 688-3818
509 Apartments
509a★Crawford Celeste
509b★Lipcomb Robt
509c★Jeffries Betty J
509d Lee Miley R Mrs
509e★Mebane Wm
509f Judd Barbara J 682-0662
510 Smith Carter C Jr ◎ 682-2724
512 Harris Eula P Mrs ◎ 682-9578
514 Person Charlotte R Mrs 688-7673
MERRICK BEGINS
WHITTED ENDS
601 Apartments
601-a Bennett Dorothy M 688-7839
601-b Green Jimmy 688-2716
601-c Williams Irene A 688-4744
601-d Mc Neil Dorothy M
601-e★Powell Mary
601f Poole Lula M Mrs 682-3886
605 Apartments
1 Parker Frances J Mrs
2 Mc Lean Thelma P Mrs
3 Davis Zella 688-4788
4★Harris Lillie M
5 Taborn Sarah S Mrs 688-1216
6★Bridges Wm R
7 Mc Laurin Walter B 688-5440
8 Baines Thelma L 688-6534
9★Collins Faye
9★Williams Delores
10 Addison Charlie
11 Harris Milton L 682-2311
12★Deberry Carolyn
606 Southerland Wm D ◎ 682-4438
608 Sutton John W
609 Apartments
A Clemons Mary G Mrs
B Bullock Martha E 682-6933
C Rogers Cara E
D Mc Arthur Robt
610 Smith Mary M Mrs ◎ 682-2386
612½ Vacant
614a★Rivers Marshall 682-0254
614b Cozart Ulyses 688-1476
615 Apartments
1 Haskins Clinton M Mrs 688-6805
2 Mc Crea Janie L 688-0235
3 Gordon Saml J
4 Ford Lorraine 688-6591
5 Nelson Wilkie Jr 688-2144
6 Wilder Annie M Mrs 682-2692
7 Long Susan M
8★Singletery Louise
9★Richardson Nora
10★Williams Betty J
11 Johnson Levola Mrs 628-4278
12★Connor Lucy M
SHERMAN PL BEGINS
619a Fullard Herlene
619b Lipscomb Doris M
622★White Mary I 682-5836
GRANT INTERSECTS

15
UMSTEAD ST W —FROM GRANT ST WEST 1 SOUTH OF ENTERPRISE

ZIP CODE 27707
106 Meadows Jesse E 688-8387
LODGE ENDS
SOUTH INTERSECTS
FARGO INTERSECTS
208★Moman Marjorie
210★Hayes Bill 688-5893
212★Perry Bettye L

45
UNDERWOOD AV —FROM 1507 DUKE UNIVERSITY RD SOUTH 1 WEST OF MAPLEWOOD AV

ZIP CODE 27701
710 Crumpacker Beulah S Mrs ◎ 489-1197
712★Williams Ella
714a Jones Andrew O 489-4064
714b Ladd Mabel C 489-3879
716★Erickson Ray J 489-1860
718 Apartments
1 Goedde Alan G
2 Rovegno S
Hoopes
4★Ljungquist Kent P
JACKSON INTERSECTS
NOT OPEN
DAVIS ENDS
801 Varsity Apartments
Roberts Assoc (varsity apts)
1a★Dunbar J
1b★Overton Franklin L III 489-0834
2a Vacant
2b Ringo James L 489-3697
3a★Bossone Richd S 489-7624
3b★Ganhway Ahmea E
4a★Murnak Arlene 489-1068
4b★Northrup Mel
5a★Carpenter Lennie C
6a Vacant
7a Winzenried Robt 489-3916
8a Schwartz Robt 489-5793
802 Jean Apartments The
1a★Cary Miles C
2a★Ikard Mattie
3a★Billings Donald S

IMPORT & DOMESTIC AUTO SERVICE
Complete Service and Performance Preparation on all Imported Cars and American Sub Compacts
3223 Hillsborough Rd. (27705) (Behind Imported Auto Parts Inc.) Tel. 383-6335

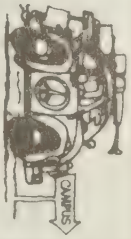

ACE GLASS CO.
Commercial, Storefronts • Residential, Patio Doors
Plate Glass • Auto Glass, Complete Stock, Installations, Mirrors
26 Years Experience — Glass Specialists
INSURANCE CLAIMS · FREE ESTIMATES · 24 HOUR EMERGENCY SERVICE
Northgate Shopping Center, 1529 Watts St., Durham, N.C. (27701) 286-1354

HOME BUILDERS ASSOCIATION OF DURHAM AND CHAPEL HILL

"VOICE OF THE HOME BUILDING INDUSTRY"

714 North Carolina National Bank Bldg.

TEL. 688-2379

123 W. Main St. (27701)

CONCRETE SERVICE CO., Inc.
OF DURHAM
• READY MIXED CONCRETE •
312 S. PLUM ST. (27703)
TEL. 596-8105

UNDERWOOD AV—Contd

4a★Borduant S W
5a★Coulter Dan
6a★Itoh Roichi
7a★Lohrman Timothy A 489-1692
8a★Jones Len
9a Vacant
10a★Paulson W D
11a★Hogan Alma T 489-0619
12a★Gabliks J
1b★Hardison Guy
2b★Boulais Pearl 493-2174
3b★Coats Donald
4b★Elliott Mike 489-5113
5b★Henderson James E 489-0545
6b★Lawson Hester B
7b★Bequaert Eleanore C Mrs 489-7806
8b★Snow James D III
9b★Jordan B Kathleen 489-2878
10b★Magee Terry J 489-4638
11b★Smith Jasper E 493-1226
★Bradenham Ben J
★Smith James L 493-2320
803★Mills Wm

32

UNION ST —(CHANGED TO MANTEO ST)

44

US HWY 70 A —FROM MIAMI BLVD SOUTH 1 EAST OF PEYTON AV

ZIP CODE 27703

44

US HWY 70 E —FROM CITY LIMIT NORTHWEST

ZIP CODE 27703
Wrenn-Wilson Construction Co 596-2117
Furniture Villa Inc 596-7670
Engineering Equipment Co contrs equip rental 596-2165
Addison Playworld Camping Center 596-8187
Ace Distributing Co Inc 596-1338
Smith Transfer 596-1351
Laws Electrical Advertising Corp 596-2124
Vacant
U S Environmental Protection Agcy Ofc Of Admn (whse) 596-1065
Fellowship Free Will Baptist Church 596-9331

23

UNIVERSITY APARTMENTS —A HOUSING PROJECT LOCATED AT 1500 DUKE UNIVERSITY RD

ZIP CODE 27701
A1a Oakley Eliz B Mrs 489-6732
A1b Price J Alton 489-2993
A2a Lipscomb W Lowndes 489-7875
A2b★Sims Peter J
A3a★Red Ann B
A3b★Molloy Kathleen
B1a Jones Margt S Mrs 489-9525
B1b Wetmore Durema W 489-0667
B2a★Day Barbara E
B2b★Nichols David T
B3a★Etheridge Don M Jr
B3b Powell Robt C 489-3812
C1a Stone L David 689-0861
C1b Cameron Geraldine B 489-7398
C1c Bullock Claude L
C1d★Overman Patricia C
C2b Woody Fannie B 489-8141
C2c★Brumfield Shirley R
C2d Garrett Rosalyn
C3a Epps Jimmy W
C3b Fitzpatrick Rhoda 489-6817
C3c King Myra Mrs 489-3238
C3d★Marks Climon M
D1a Chambers Anne N Mrs 489-2255
D1b Kirk Effie M Mrs 489-5608
D1c Stephenson E Gay 489-4192
D1d Bagley Howell Mrs
D2a Casto R Michl 489-3865
D2b★Cousino Edw
D2c Bass Eliz O Mrs 489-7898
D2d Aycock Thos M 489-7619
D3a Wyatt Robt E 489-7266
D3b Fuller Wm R Jr 489-7768
D3c★Jennes Francis L
D3d Paschall Edna R Mrs 489-0260
E1a Love James M
E1b★Mitchell Darlene D
E1c Baker Rachel Mrs
E1d★Klein Mary L
E2a Lloyd Nellie 489-5882
E2b Roberts Wilma C
E2c★Patton Deidra M
E2d★Strunks Emily J
E3a Ramsey Frances F 489-8871
E3b★Robertson Lester P
E3c★Hackel Andrea J
F1a Bryant Sue B Mrs 489-7526
F1b Leonard Harriet V 489-7527
F1c Foster Charles
F2a Spain Lila W Mrs 489-6835
F2b★Craiglmile David
F2c Knapp David 489-8433
F3a Jakoi Laszlo 489-3832
F3b Mendez Adriana
F3c★Corrado John
G1a Carver Geo C 489-8194
G1b Hundley Mona W Mrs 489-8441
G1c★Mac Donald Victor W 489-7132
G1d Mayhew Donald C 489-5612
G2a Bittings Mary A Mrs 489-4890
G2b★Enright Kae
G2c Horton Vangie M
G2d★Kirby Sandra
G3a Tatum Arth
G3b Dodson Hazel
G3c★Engle Carolyn
G3d★Mc Neil Thos L
H1a Quickel Marcella Mrs 489-7823
H1b★Galentine Paul G
H1c★Coleman Esther
H2a★Sommers Geo
H2b Purcell Eileen R Mrs 489-3038
H2c★Arnwine Barbara
H3a Phelps Abbey
H3b★Burger Robt H
H3c Gibson Eliz
J1a★Hill Fredk A IV
J1b★Stein Paul J
J1c Hall Edith G 489-3930
J1d★Chesley Eliz A
J2a★Mulen Wlater L
J2b Giesker David W 489-7335
J2c Billings Mary L 489-5937
J2d★Wilson Gladys
J3a★Dialetis Demosthenes I
J3b Kool Kenneth
J3c★Ford Roger 489-4550
J3d Bell Donnel I
K1a Henry Stuart C 489-9866
K1b Spunde Erna R Mrs 489-1700
K1c Johnson Anne W
K1d★Lee Margt H
K2a Crowe Rita L Mrs 489-3267
K2b White Suzanne M
K2c Bodie Geraldine 489-8091
K2d Peele Talmage L 489-3589
K3a★Griffin E Wilson
K3b★Shelton Beverly A
K3c★Beckler John
K3d Cunningham Danl
L1a★Radar Charles
L1b★Stafford Saml P
L1c Andrews Robt N H Jr 489-5492
L2a Skubic Stanley
L2b Paulson Gladys A 489-3791
L2c Branson Wm H III
L3a★Damigella Robt
L3b★Jacobson David N
L3c Kohl Linda J 489-7503
M1a Rollins Blanco B Mrs 489-0870
M1b Hyde R S 489-8095
M2a Moore B Gwynn 489-4917
M2b Glass Stella Mrs 489-8585
M3a Curtis Nancy K 489-7681
M3b Ramsey Charles Jr
N1a Lea Georgia Mrs 489-5475
N1b Lee Edw W 489-8490
N2a★Thomas Arth
N2b Brunson Betty C Mrs 489-2783
N3a Gaventa Wm
N3b★Conn John M

17

UNIVERSITY DR —FROM END OF S DUKE SOUTHWEST

ZIP CODE 27707
1101 Dawson Gulf Service 489-6800
1106★Mc Allister Douglas
1108 One Hour Martinizing 489-4973
1201 Forest Hills Shopping Center
Mc Elwee's Restaurant 489-0173
Cavin's Inc bus machs 489-2333
Central Carolina Bank & Trust Co (Br) 493-1211
Model Laundry & Cleaners 489-3633
Forest Hills Amoco Service 489-9101
Forest Hills Beauty Shop 489-3394
Home Security Life Insurance Co 489-3351
Kroger Co The gros
Anderson W Banks phys 489-2429
Montgomery's Florist Inc 489-3361
N C N B Mortgage Corp 489-2343
U S P O (Forest Hills Sta) 286-0411
Ward's Inc picture framing 489-3210
Halby's Delicatessen 489-2811
1210 Hardee's Drive In restr 489-3421
1214 Vacant
1216 Forest Hills Fruit Market 489-1895
Forest Hills Sunoco serv sta
1223 Eckerd Drug Store 489-3323
1231 Avante' Men's Salon 489-3515
HILL ENDS
1314 Forest Hills Gulf Service 489-5163
1317 Forest Hills Exxon Service Center 489-3535
U-Haul Rental 489-3535
VICKERS AV INTERSECTS
SHEPHERD ENDS
1606 Vacant
1608 West Charles R 489-5530
1610 Miller Lathrop E ◎ 489-1366
1614 Chen David ◎
1620 Ryals Clyde D ◎ 489-5897
1622★Hope Saml R ◎ 493-1676
1626 Maxson F Gordon ◎ 489-7575
1632 Perry Ben T ◎ 489-0147
1636 Hartman Reid K ◎ 489-2004
1639 Durham City-County Library (Forest Hills Br) 489-3010
Forest Hills City Park 489-4133
Hayes Ralph V Jr 489-4133
FOREST HILLS BLVD INTSECTS
1805 Tatum Herbert E Jr ◎ 489-0694
1811 Rose Honora L ◎ 489-2856
1813 Warren Geo M ◎ 489-1086
1815 Ferrell Saml B ◎ 489-8641
1817 Lloyd Patsy T Mrs ◎ 489-6181
SYCAMORE BEGINS
1906 Vacant
BRIARCLIFF RD BEGINS
1910 Godwin Geraldine T
1911 Michie Wm P ◎ 489-6124
1912 Miller Joseph M Jr ◎ 489-6071
1913 Cox Robt C ◎ 489-5971
SOUTHWOOD DR BEGINS
2001 Hodges Blanche M Mrs ◎ 489-5139
2004 Suitt Oney L ◎ 489-6637
2005 Clayton Albert W Jr ◎ 489-9323
2006 Scanlon Real Estate Inc 489-2243
★Scanlon David H Jr ◎ 489-2243
COLE RD BEGINS
FOREST WOOD DR BEGINS
SUMMIT ST ENDS
2101 Silverthorne Essie M ◎ 489-7522
2102 Gresham Alpheus J ◎ 489-5277
2106 Henage Charles 493-1175
2108 Farrell Lewis J Jr ◎ 489-2922
2109 O'Neal Edw M ◎ 489-0316
ARRINGTON BEGINS
2200 Mc Donald Sally Mrs ◎
2201 Durham Mattie W Mrs ◎ 489-9387
2202 Thomas J L ◎ 489-6723
2203 Mangum Marshall T ◎ 489-3534
2204★Dietrich Susan M
2206 Ham
2207a Strother Jean D
2207b Alfrey Cleo O Mrs 489-9232
2209 West Barney H 489-3416
CEDAR ENDS
CITY LIMIT
2302★Ballard Lewis C 493-2264
2304 Kelly James A ◎ 489-4103
2306 Murray Blanche C Mrs ◎

UNIVERSITY DR—Contd
2308 Womack Herbert M ◎ 489-8813
2310 Green Zebulon B ◎ 489-8814
2312★Mize Patk D 489-0103
2313 Batchelor Myrcelle B Mrs ◎ 489-3103
KENT ENDS
HORTON BEGINS
2315 Harris Virginia S Mrs ◎ 489-2139
2317 Smith Nell D Mrs ◎ 489-3743

21

SHOREMAN BEGINS
2400 Vickers Erma A Mrs ◎ 489-4292
2401 Edwards Lonzy F 489-3540
Nyomtato Lawrence K 489-8420
2403a No Return
2403b★Strube Terry J 489-1088
2405-a★Christie James F
2405b Leeper Vivian M 489-8637
2407a Coble
2407b★Morgan Anthony D 489-8370
ECHO CT ENDS
2409a Thieret Tracy E
2409b★Bailey C W
2411a Matthews Herman W
2411b Williams Saml M
2413a Rhew Grace W Mrs 489-6432
2413b Thomas H Clay 489-1933
2466 Big Star Super Market 489-5725
JAMES ENDS
2512 Rockwood Exxon Service 489-5188
Rockwood Dairy Bar Inc 489-5095
2514 Frazee Carpet Co 489-5851
Johnson-Forrester Inc clo clns 489-3513
Rockwood Barber Shop 489-9478
Royall real estate 682-5705
Royall Realtors Insuror General Contractors 489-3387
V I P Personnel Consultants Inc 493-1451
Southern Terrace Inc
WOODRIDGE DR INTERSECTS
2601 Ross Virginia G Mrs ◎ 489-2841
2603 Galifianakis Sophia K Mrs ◎ 489-4671
2605 Grzybowski Kazimierz 489-3829
2606 Vick Marvin W ◎ 489-3829
2607★Dood Robt E ◎ 489-0608
2608 Milgrom Wm P ◎ 489-7274
2609 Neal Seaton B ◎ 489-0586
Neal James E acct 489-6963
2610★Bowden John ◎ 489-4321
2611 Shipp Wm B ◎ 489-8082
2613 Shaw Calvin H ◎ 489-8587
STEELE ST BEGINS
2620 Randall Dale B ◎ 489-2620
2621 Ferrell Venton A ◎ 489-3246
2623 Hayne Geo S ◎ 489-8605
2625 Griggs Alf F ◎ 489-5265
2627 Whitfield Herbert P ◎ 489-2808
2629 Jacobs
2631 Moore Thos F ◎ 489-8339
2634 Miller Randall C ◎ 489-2126
2640 Oosting Cornelia O Mrs ◎ 489-8234
2642 Lester Douglas J ◎ 489-8085
2643 Harris Marvin D ◎ 489-1025
2645 Perkins Henry T ◎ 489-1168
2648 Galifianakis Nick ◎ 489-2596
2650 Semonche John E ◎ 489-7247
2657 Twaddell School music 489-2092
Twaddell Vera C Mrs ◎ 489-2092
CORNWALLIS RD INTERSECTS
2700 Moody Claude J ◎ 489-8159
2703 Roberts John A ◎ 489-8811
2705 Blanchard Lynn
2711 Smolen Peter N ◎ 489-6295
2716 Sneed Edw P ◎ 489-3168
2717 Wood Leon W ◎ 459-8031
2718 O'Briant Robt H ◎ 489-2507
2720 Russell Lamberth C ◎ 489-9827
2721 Harris Wm J ◎ 489-8504
2723★Roberts John
2727 Howard Dwight & Co real estate 489-4664
Carolina Insurance Agency 489-9715
2730 Jones James M ◎ 489-3276
2731 Tedbet Construction Co Inc genl contrs 489-9605
2732 Mann Alphonso ◎ 489-8963
2734★Thompson V 493-1781
2741 Hope Valley Union 76 489-3768
HORTON RD INTERSECTS
2800 Winders James A 489-5561
2804 Ferrell Edgar E ◎ 489-1013
2808 Roll Geo ◎ 489-3268
2811 Warren Elma K Mrs ◎ 489-2771
2812 Griffin Charles R ◎ 489-1663
OXFORD DR INTERSECTS
2900★Roll Wm ◎ 489-6740
2905★Graves Ronald 489-6082
2907 Whitaker Coy M ◎ 493-1039
ARNOLD RD BEGINS
22b Eaton Shelby J
2913 Mann Alma H Mrs ◎ 489-6006
2915 Shore Wm A ◎ 489-1536
2916 Tharrington Jessie P Mrs ◎ 489-1067
Rigsbee Paul S 489-1573
2918 Boone Robt S ◎ 489-9701
MONROE AV INTERSECTS
3000 Gelbert Danl H & Associates consultants 489-8381
Sherrill Jack M 489-1561
3001 Shore Bertha B Mrs ◎ 489-0914
3004 Rothgeb Robt J ◎ 489-2019
3006★Kalman Leonard A 489-0179
3007 Proctor Namon A ◎ 489-5484
3008 Smith Harold J ◎ 489-0546
3010 Darnell Ida C Mrs ◎ 489-6211
3012 Winstead Marvin H ◎ 489-9464
3016 Coppedge Edwin F ◎ 489-1358
3023 Hope Valley School 489-5116
Vincent Norfleet R 489-5116
3024 Foushee Grace Mrs 489-5993
3026 Hodges Leora O Mrs ◎ 489-3121
3028 Smith E Leo ◎ 489-5230
3030 Daniel Wallace L ◎ 489-6213
3031 Kearney Maxine W Mrs ◎ 489-8063
3033★Whitaker Richd ◎ 489-8801
3034 Hardister Robt B ◎ 489-8064
3035 Vacant
3039★Downey J
CHAPEL HILL RD INTERSECTS

7

URBAN AV —FROM 1400 GLENDALE AV WEST

ZIP CODE 27701

25

WASHINGTON INTERSECTS
DUKE INTERSECTS
900 Stephens Fred H Jr ◎ 682-7648
904 Herrin Clarence A Jr ◎ 688-0315
907 Southerland Billie W Mrs ◎ 682-7549
908 Paschall Mallie J III ◎ 688-7781
910 Wiggins Julia L Mrs ◎ 682-7646
911 Arnold Monice D Mrs ◎ 682-1297
912 Peer Beulah B ◎ 688-0242
913★O'Reilly Jim 688-5371
915 Fink Saml R ◎ 688-1183
918 Coleman Margt L ◎ 688-8515
919 Markman Sidney D ◎ 683-7148
920 Dilts Egdar L ◎ 688-8420
922 Smith Wade K ◎ 688-5768
923 Stadiem Myer N ◎ 682-5152
924 Wolf Fredk A ◎ 688-5952
925 Constantinou Lou ◎ 682-8892
926 Herrin Bessie T Mrs ◎ 688-8416
928a★Ghent John
928b Evans Lucille Mrs
929 Bancroft Annie J Mrs ◎ 682-6835
GREGSON INTERSECTS
1001 Kennison Allen T ◎ 688-9017
1002 Cheek Hezio H Jr ◎ 682-5392
1003 Head Mary T Mrs mus tchr ◎ 688-9114
1004 Sharpe Danl M Rev ◎ 688-8924
1004½ Vacant
1005★Bryan Charles W ◎ 688-2867
1006 Fish Peter G ◎ 688-9125
1007 Teer Mallie V Mrs ◎ 688-9932
1008a Glenn Dorothy M 688-0309
1008b Edmondson Martha B 288-8849
1009 Martin Paul L ◎ 688-0204
1010 Baldigo
1010½★Huggins Brent
Cronin Teel M
1012 Burnett Ina A Mrs ◎ 688-0105
1016 Keese Peter G ◎ 682-2806
1020 Walker Emily 688-5921
1022 Hassle House 688-4353
WATTS INTERSECTS
1103★Miller John 286-3498
1105★Gunn Jeffrey 286-1064
1107 Roberts Fredk 286-2855
1111 Hall Mary E ◎ 286-1751

38

USHER ST (BRAGTOWN)—FROM DEARBORN DR NORTH 1 EAST OF SPRING

ZIP CODE 27704
711 No Return
712★Turner T E
713 Medlin Eleanor W Mrs ◎ 477-6522
CRAVEN INTERSECTS
809 Vacant (2 Hses 809-10)
814 Parrish Rosa L Mrs ◎ 477-7855
901★Harris Tom
902 Douglas Ellis ◎ 477-6482
ARLENE ST INTERSECTS
PINELAND AV INTERSECTS

26

VALE ST (EAST DURHAM)—FROM 300 S PLUM SOUTHEAST 1 SOUTH OF ANGIER

ZIP CODE 27703
PLUM INTERSECTS
1701 Goos Claver E
1703 Vacant
1705 Ruffin Marta 596-2751
1707 Shaw Robt L
1711 Massengill Flonnie C Mrs ◎ 596-5884
1713 Mc Kay Louise Mrs
1713½★Dixon A D
VINE INTERSECTS
1800 Vacant
1804 Tuck Lloyd W 596-2355
1805 Carpenter Robt T ◎ 596-5640
1808 Sharpe Clarence A ◎ 596-6808
1809 Jones Willie L 596-1643
1810 Barbee Emma M Mrs ◎ 596-5626
1811 Fuller Pauline 596-1236
1813 Ragan Joseph E ◎ 596-1422
1814 Marks Ed J 596-6301
1815 Hartel Hannah R Mrs 596-6424
1816 Lanier John T ◎ 596-6281
1817 Vacant
CLAY INTERSECTS

23

VANCE ST —FROM 500 OREGON WEST 1 SOUTH OF BYNUM

ZIP CODE 27705
ALEXANDER AV INTERSECTS
ALEXANDER AV INTERSECTS
ANDERSON AV INTERSECTS

51

VERSAILLES ST —FROM ARGONNE DR NORTH 1 WEST OF ROXBORO RD

ZIP CODE 27704
2 Holmes Charles W ◎ 477-4262
4 Johnson R Gerald ◎ 477-8162
5 Treen Edw W ◎ 477-0347
6 Wood James E ◎ 477-2703
8 Coppedge Charles H ◎ 477-5509

45

VESSON AV —FROM 2302 CHAPEL HILL RD WEST 1 SOUTH OF WARD

ZIP CODE 27707
LASHLEY ENDS
2405a Peeler Fleta J Mrs 489-8577
2405b★Pickett Thos T 493-1268
2408 Apartments
1 Davis Larry A 489-5073
2★Chatham Mary M Mrs
3★Johnson Charles L
4★Rothwell Doretha 489-0964
2409 Bowling Wm L Jr ◎ 489-7613
2412 Arrowhead Apartments 489-6578
1 Cobb Linda B 493-1045
2★Britt Nina 493-2354
3 Vacant
4 Mayo Leonard 489-4297
5 Paschall Emanuel O 489-1209
6★Jefferson Darryl T
7 Holloway Henry
8 Tuck Percy Jr 489-9629

Weldon's Jewelers Inc.
FINE DIAMONDS—WATCHES—JEWELRY
Expert Watch and Jewelry Repairing
DOWNTOWN
327 W. Main St. (27701)
Tel. 688-4870
NORTHGATE SHOPPING CENTER
On The Mall
Tel. 286-0539

GUESS ROAD CABINET AND BUILDING SUPPLY CO. INC
MILLWORK
PREHUNG
DOORS and WINDOWS
PANELING
TRIANGLE PACIFIC CABINETS
FINISHED LUMBER
HARDWARE
3610 Guess Rd. (27705)
TELS. (919) 477-2014 and (919) 477-3266

BOOKKEEPING
TAX CONSULTANT
L. C. JAMES & ASSOCIATES
INCOME TAX SERVICE — FEDERAL
AND STATE — ACCOUNTING AND REPORTS
TEL. 286-3308
1433 Broad St. Corner of Broad St. and Guess Rd. (27705)

Amey Funeral Home And Florist

41 YEARS OF SERVICE

A Sympathetic Courteous Service With Understanding And Economy

Funeral Home Call 688-1860

Florist Shop Call 688-3310

2919 Fayetteville St. (27707)

VESSON AV—Contd
9 Pratt Harold 489-1130
10★Goodwin Jerome 493-1832
11★Higgins Linda
★Miller Jean Mrs
14★Green Rodney 489-6691
15 Arthur Richd 489-4300
2415 Malibu Apartments 688-4355
1★Eatmon Thos
2★Erbens Fannie
3★Howell Thos R 489-4562
4★Connell Larry R 489-1616
5★Sparks Charles D
6★Crandall James F
2416★Gorman Linda S ◎ 489-8518
Apartments
A★Graham Willie
B★Clements Wm R
C★Roberson Florence W Mrs 489-6360
D★Lee Freddie L 493-2284
2420 Vesson Apartments 688-4355
1★Ward Franklin A III
2★Morse Francis 489-0424
3★Morton Wm T 489-2907
5★Davis Janice
6 Mc Millan Melba J
7★Fulwood Joseph P 489-7361
8★Combs Hal R 489-0049
9★Hurtado Ramon 493-1806
10 Craven Edw R 489-0587
Apartments
A★Deitch Larry
B★Turner L W 489-1580
C★Campbell Stephanie L 489-3452
D★Street Brenda 489-4646
2426★Rudd Dan ◎ 489-7333
ANDERSON INTERSECTS
2504 Anderson Apts
Apts) Roberts Assocs
1a★Spoon Mable
2a★Masur Frank T 489-3747
3a★Thompson A R 489-4089
4a★Leonard John R 489-5751
5a★Ely Janice A 489-7172
6a★Wortman James E 489-8150
7a★Aksel David S 489-5955
8a★Sur A K 489-5777
2506 Sanchez David C ◎ 489-3463
2508 Hemphill Marjorie H Mrs 489-3174
2512 Apartments
1 La Barbera Michl 493-1674
2 Cunningham Danl J Jr 489-0634
3 Williams Pamela K 493-2397
4 Bell Hal D 489-5029
2511★Strand Alex F
2513 Hosek Herma L Mrs ◎ 489-8171
2515 Lloyd Griffin ◎ 489-3739
2521★Larson Bruce D 489-4708
2523★Mc Intyre Thos 489-5569
2527 Chambers Wm B 493-1095
2529 Keeler Leroy H 493-1749
2531 Reschly Wilbur R ◎ 489-6187
Lakewood School 489-2321

VICKERS AV —FROM 611 WILKERSON AV SOUTH 1 EAST OF MILTON AV 11

ZIP CODE 27701
BURCH AV INTERSECTS
W CHAPEL HILL INTERSECTS

601 Vacant (601-07) 13
609 Mc Cracken Joseph P phys 688-4748
611 Morris L Rena Mrs 682-6653
613 Remca Incorporated 682-8171
621 Liberty Bank & Trust Co 688-7365
JACKSON INTERSECTS
701 Durham Life Insurance Co 682-9105
YANCEY INTERSECTS
802 Mitchell Jack R
804 Evans Ralph A ◎ 688-6207
806 Pyne Geo C Jr ◎ 688-1662
810 Harris Ethel M ◎ 688-6820
811 Webb Gertrude W Mrs ◎ 682-0213
813 Brice Ashbel G ◎ 682-8458
814a Dixon John D 682-6946
814b★Crane S K 688-3364
PARKER INTERSECTS
901 Irvine J Elliott ◎ 682-6098
902 Ruis Ronald H ◎ 688-3311
904 Ketchin Henry E ◎ 682-3221
908 Colman Pearl Mrs ◎ 688-2907
914 Toms Edgar S Jr ◎ 688-1776

ZIP CODE 27707
MOREHEAD AV INTERSECTS
1007★Willis W H
1012 Bryant Victor S ◎ 682-4365
PROCTOR INTERSECTS
1101 Boddie Richd F ◎ 682-8886
1107 Bradshaw Herbert C ◎ 688-6933
1109 Bryan Kennie U ◎ 682-4151
COBB INTERSECTS
1202 Vartanian Etvard ◎ 688-2106
1206 Newton Margt R Mrs ◎ 682-2356
1208 Pleasants Charles E ◎ 682-3581
1209 Reade R Bailey ◎ 688-7162
1210 Oakley Maxie L Mrs ◎ 688-2114
1212 Vickers Ruth T Mrs ◎ 682-7616
1214 Barnhill Wm A ◎ 682-0180
1218 Atkins J Leslie Jr ◎ 489-5275
1219 Witte Charles L ◎ 688-9275
1223★Komminari Choudari ◎
1227 Rankin Robt S ◎ 682-1026
LAKEWOOD AV INTERSECTS
1301 Pace Norman ◎ 489-2521
1302 Grodsky Barnett M ◎ 489-3475
1303 Overton Lucy M ◎ 489-9341
1304★Russell Kirk ◎ 489-4782
1306 Murray Dwight W 489-3137
1307 Porcelli Charles V ◎ 489-4413
1308 Grissom E Rachel ◎ 489-1214
1309★Boon Marshall ◎ 489-8209
1310 Sanford Robt S ◎ 489-1306
1313★Ogburn Calvin
1315 Shields Mary A Mrs ◎ 489-1307
1317 Shambley Amy G Mrs ◎ 489-0115
1319 Williams Atticus M Rev ◎ 489-6107
1320 Alexander Tom 489-9278
1322 Loftin Roscoe E ◎ 489-4955
1324 Holliday Boyd M 489-8578
1324½★Goodnight Margt
WELLS BEGINS
1402 Damiano Vincent ◎ 489-1714
1403 Pearce Janadius H ◎ 489-4263
1404 Kalat James W ◎ 489-2956
1405 Tift Jerome P 489-9376
1406 Dodson Glenn M ◎ 489-2407
1407 Margolis M Howard ◎ 489-5283
1408 Wheeley Louise Mrs ◎ 489-2257
1410 King A Newton ◎ 489-1859
1412 Vacant
1414 Tsantes Gus J ◎ 489-3744
UNIVERSITY DR BEGINS

VILLAGE AV —FROM 300 LAWSON SOUTH 18

ZIP CODE 27707

VINCENT ST —FROM 114 ROWAN NORTHWEST AND SOUTHWEST 11

ZIP CODE 27701

VINE ST —FROM 1802 ANGIER AV SOUTHWEST 1 EAST OF PLUM 26

ZIP CODE 27703
204 Erexson Maude P Mrs ◎ 596-6723
206 Penninger Carrie P Mrs ◎ 596-6983
VALE INTERSECTS

VINEWOOD DR —CHANGED TO BARRYMORE AV 53

VINEYARD ST (TUSCALOOSA FOREST)—FROM 2619 SARAH AV WEST 1 NORTH OF HILTON AV 47

ZIP CODE 27707
2502 Sikes Paul L 489-1846
2503 Newton Douglas F 493-1565
2504 Abrasons Ron 489-8966
2505 No Return
2506 House Geo R ◎ 489-9205
LEGION INTERSECTS
2600★Hostetler Robt D 489-6938
2601 Banks Clarence H Jr ◎ 489-9448
2602 Rogers Larry W
2602½ Allen Bishop R ◎ 489-5017 17
2604 Whitaker Pearl L Mrs ◎ 489-8265
2607★Wright S L 489-3524
2608 Davenport Robt D ◎ 489-9583
2609 Lowdermilk Dallas H ◎ 489-6709
NATION AV INTERSECTS
2700 Gunter Hardin A Jr ◎ 489-3674
2701 Troutman Martin L ◎ 489-6852
2705 Maggs Dorothy M Mrs 489-9494
CHAPEL HILL RD INTERSECTS

VIOLET ST —FROM EVELYN SOUTHEAST 1 NORTHEAST OF JUNIPER 40

ZIP CODE 27701
1112 No Return
1114★Middleton Melvard
FAY INTERSECTS

VIRGIE ST —FROM 2112 BLOCK NORTH (AND ½ BLK SOUTH) 33

ZIP CODE 27705
HILLSBORO RD INTERSECTS
GIN INTERSECTS
GREEN INTERSECTS
900 Honeycutt Charlie E ◎ 286-4234
901 Wiley Robt H Painting Contractor
286-4149
★Wiley Robt H 286-4149
904 Carden Ruby J Mrs 286-2160
Carden James L ◎ 286-4845
905 Holmes Barbara M Mrs ◎ 286-4368
905a★Perry Linda B 286-1029
908 Sanderson Luke E ◎ 286-1775
909 Rhodes Ruby M Mrs ◎ 286-7207
910 Cole Robt S ◎ 286-9546
911 Cole Robt G ◎ 286-7393
914 Byrd Wm A ◎ 286-4163
915 Poole Louise G Mrs ◎
916 Godfrey John C 286-3695
917a Roberson Gertrude J ◎ 286-4506
917b Cates Peggy A 286-1931
920★Pulley Nancy Mrs ◎ 286-7604
921★Pickett Edgar A
922 Whitaker Jessie L
923 Smith Geo W ◎ 286-7383
925 Rigsbee Arth L ◎ 286-9675
W KNOX INTERSECTS
1000 Johnson Roman J ◎
1001★Stephens Edna E Mrs ◎ 286-1483
1003a Coltrane Carl W 286-1949
1003b Vacant
1004 Rogers Irvin N
1005★Hicks Otis E
1006 Kaempfer Wm H
1007 Gibson Wanda E
★Hales Terry J
1008 Starnes R Glenn 286-3055
1009 Glasscoe B Allene 286-7281
1010★Broyles John D 286-4258
1011★Draughan Anita B Mrs
1012 Womack Louise S Mrs 286-1610
1013 Crabtree Joe S 286-1863
1014 Jones Iris N 286-1654
1015 Hamacher Henry L
1016 No Return
1017 Andrews Carmen R Mrs 286-2754
1018★Meeks Karen D
ENGLEWOOD AV INTERSECTS

VIRGINIA AV —FROM 2310 ENGLEWOOD AV NORTH 35

ZIP CODE 27705
1100★Newton Robt 286-1503
1100½ Snyder Howard 286-3796
1101 Moore Wm H ◎ 286-4314
1102 Myers Wade H ◎ 286-3103
1103 Senter Iola G Mrs 286-2783
1103½★Lewis Nancy
1104 Vickers Andrew J ◎ 286-4038
1105 Bunn Marjorie
Grower R W
★Allen Douglas J
1107 Mc Broom Garland H ◎ 286-3379

VIRGINIA AV—Contd
1108 Harrison W Mortimer ◎ 286-1911
1109 Bordeaux Essie K ◎ 286-9422
1110 Muse J Willard ◎ 286-1956
1111 Coates Annie B ◎ 286-4932
1113 Corley Ronald B ◎ 286-1143
1115 Johnson C Wade ◎ 286-1401
CLUB BLVD INTERSECTS
1208 Cheatham Leonard W ◎ 286-1826
1209 Wilson Wm P ◎ 286-9736
1210 Connell Herman L ◎ 286-1511
1211 Rigsbee Mary V ◎ 286-1653
1212 Greenfield Joseph C Jr ◎ 286-9104
1214 Weaver Pearl G Mrs ◎ 286-1676
WOODROW INTERSECTS
1300 Spencer Susie B Mrs ◎ 286-1781
1301 Jones Harry F ◎ 286-1476
1303 Shipp Warner L ◎ 286-0193
1304★Weaver B Faye ◎ 286-8776
1306 Weaver Joseph E ◎ 286-1976
1307 Phillips C Eug Jr ◎ 286-1009
1308 Walker Julia L Mrs ◎ 286-1363
1309 Preddy Charles R Jr ◎ 286-7361
WILSON INTERSECTS
1400 Faoro Robt B ◎ 286-0279
1401 Hutchings Chesley ◎ 286-1700
1402 Lewis Henry H ◎ 286-1417
1404 Parrish Hilda N Mrs ◎ 286-1587
1405 Fiscus Edwin L ◎ 286-2144
1406 Roberson Milton ◎ 286-3428
1407 Harrell Annie M Mrs ◎ 286-2787
1408 Helms Howard J ◎ 286-1512
1409 Morgan Alethia H Mrs ◎ 286-1614
PERSHING INTERSECTS
1503 Schlayer Clotilde ◎ 286-9118
Newborg Barbara C
1505 Vacant
SPRUNT INTERSECTS

36
VISTA ST —FROM 300 E MARKHAM AV NORTH 1 EAST OF ROXBORO RD

ZIP CODE 27701
1701 Bromhal Virginia L Mrs
1702 Jones Haywood A Jr ◎ 682-8517
Vacant
1707 Mc Craw Burley H ◎ 682-0962
1709 Morris James B ◎ 688-6588
1710 Crain Maude U Mrs ◎ 682-2540
1712 May Commie L Jr ◎ 682-2669
1714★Connelly Thos F J
1715 Thomas James R ◎ 682-0959
1718 Cox A Le Roy ◎ 688-1445
1720 Langlois Alphonse J ◎ 682-8571
1724 Little Joseph C ◎ 688-2105
1726 Green Patricia C Mrs 688-2283
KNOX INTERSECTS

15
VIVIAN ST —FROM 300 MANGUM NORTHWEST

ZIP CODE 27701
SOUTH BEGINS
BLACKWELL INTERSECTS
123 Duke Pwr Co (Mktg Div) 682-1151
Duke Pwr Co (Trans Div) 682-1151

47
WA WA AV (DURHAM COUNTY) FROM 2356 HURON CIR WEST 3 SOUTH OF WARD

ZIP CODE 27707
2005 Ciompi Nick A 489-6704
2007 Hurst Matthew L ◎ 489-5816
2009 Dickey Bettie M Mrs ◎ 489-3746
2011 Mallard Margt L Mrs ◎ 489-3567
2012 Gooch Robt O ◎ 489-3852
2014 Yates Albert B ◎ 489-3069
2016 Edwards Paul T Jr ◎ 489-1271
2017 Hazelgrove Vela H ◎ 489-4544
2018★Gore C T ◎
2019 Phipps Evie B Mrs ◎ 489-7515
2020 Pullman Zena S Mrs ◎ 489-3833
2021 Hawkins W Rainey ◎ 489-4369
2023 Weaver Geo E ◎ 489-4480
2027★Bell Willis H II 493-1048
2031 Goodwin James H bldg contr ◎ 489-3100
2033 Johnson Johnny W ◎ 489-9839

HURON INTERSECTS

24
WABASH ST —FROM PLUM ST WEST AND SOUTH 1 NORTH OF LAWSON ST

ZIP CODE 27707
1318 Richardson Florence 596-8351
1400 Miller Shelton
1402 Marable Edna Mrs 596-3338
1408 Johnson Ida C Mrs ◎ 596-2222
1410 Smith Clifton H 596-5905
5966897 Jones Agnes Mrs 596-6986
1414★Turner Carolyn 596-7832
1416 Giles Willie
1418 Henry Melvin 596-6544
1420 Campbell Eva Mrs 596-2512
1422 Williams Eloise 596-4078
1424 Black Holland 596-7977
1426 Brandon Cornell
1432 Dakar Manor
1 Kearns C G Jr
2 Alligood Barbara J
3 Williams Joseph T
4 Coleman Johnnye Mrs
5 Phillips Theresa A 596-1120
6 George Ozell A 596-3507
7 Eason Ernest 596-7973
8 Hargett John 596-5662
1502 Lincoln Apartments
E3a Johnson Ronnie L
E3b Fields Paulette E 688-8382
E3c Woley Valda
E3d Cox James
E3e Dantazer David 688-0490
Apte3f Chambers Larry
E3g Johnson Melvia
E3h Florence Charles L 682-8674
A1a Jenkins Warnell 682-2070
A1b Mack John 596-1713
A1c Holloway J M 682-5022
A1d Upchurch Sterling
A1e Mayfield Mae 688-0108
A1f Parker Helen N 688-5658
A1g Cagle Ernestine
A1h Walker Nannie 682-0028
A1j Pugh Ethel
A1k Vacant
A1l Criss Herbert
A2a White Levester 688-0860
A2b Robinson Walter
A2c Thompson Arth 688-6228
A2d Romes Edw
A2e Vacant
A2f Harrington Douglas E
A2g Golston Phyllis
A2h Rogers Plassie
A2j Vacant
A2k Edwards Alexine
A2l Lester Alvin D 688-5759
A2m Toomer Lee
1803 Reade Olivia B Mrs ◎ 682-4210
1807 Sneed Gladys C Mrs ◎ 682-6407
1809 Bell Geo 682-2334

21
WADSWORTH AV —FROM S ROXBORO SOUTH 3 SOUTH OF CORNWALLIS RD

ZIP CODE 27707
2511★Howard Eug ◎ 489-4722
2811★Rorie Burl
2817★Jones Ruth ◎ 489-4722
2819 No Return
2907 Page Mc Keiver ◎
2909 Daye Norman J ◎ 489-8603

35
WAGONER ST —FROM GUESS RD SOUTHWEST 1 NORTHWEST OF BROAD

ZIP CODE 27705
DELAWARE AV ENDS
MARYLAND AV INTERSECTS
1901 Haithcock Mary S Mrs ◎ 286-2429
1905★Ward James F ◎ 286-1678

34
WAKE PL —FROM 1008 GURLEY EAST

ZIP CODE 27701
305 Mitchiner Maggie P Mrs
306 Holloway Otho W 688-2788
308 Beasley Eulie 688-4207
308a★Carr Clyde B
309 Lyons Maggie H Mrs
309½★Webb Charlie E
310 Anderson Lydia Mae 688-6917
311a Cropps Marie Mrs 688-4176
312a Holloway Nellie Mrs 682-8665
313a Thorpe Betty
313b Johnson Roberta D Mrs
314a Cates J Henry
314b Wilson Richd
315a Cadlett Lizzie D Mrs
315b Pierce Winfred 682-5980
316a Rogers Jessie R Mrs 688-1969
316b Caldwell Louise
318a Mitchell Warnie G 688-7231
318b Richardson John F

42
WAKE ST —CHANGED TO KAMIS

42
WAKE FOREST RD (DURHAM COUNTY)—A CONTINUATION OF HOLLOWAY ST FROM CITY LIMIT

ZIP CODE 27703
2901 Charlestowne Apartments 596-6582
9a Vacant
9b★Shaw Denice
9d Vacant
10a Riley Marion J Mrs
10b★Daniel Gladys
10c Vacant
10d Hallman Alton
10e Vacant
10g★Meachum Ava
10h★Hanks Ronald
11a★Dennis Roland
11b★Green Joe
11c★Reily Marion
11d Watson Denis C
11e★Pheiffer Emma
11f Vacant
11g Mc Mannoss Charles
11h Vacant
11i★Teasley I D
11j★Perra Debora
11k★Howell Sega
11l Vacant
11n★Dawson Shelia
11o Vacant
11p★Wienke Bruce
12a★Martin Leona
12b★Cubbage John
12c★Leathers Charles
12d Rains John T 596-8992
13a★Bent Mary
13b Vacant
13c★Shuckleford Margt
13d★Jones Charles
13g★Boyd Edw
13h Williams Robt
13e Marbley Lee
3033 Quality Electric Co Inc 596-8113
3103★Sanders G J
3109 Beasley Edwin W ◎ 596-5360
3114 No Return
3117 Alford Marcus C ◎ 596-7161
3118 Rigsbee Nancy R Mrs ◎
3121 Richard Holsenbach
3122 Marks James E ◎ 596-5819
3127 Currin Lemuel M ◎ 596-6762
3128 Landers Paul S
3128½ Cox Charles
3130 Jameson Thos A
3130½ Smith Donald
3132 Billings Claude A ◎ 596-8018
3201 Elliott Louis H ◎ 596-7457
3201½ Poe Curtis Jr
3207★Griffin Calvin J ◎ 596-8065
3211 Lemmond Thelma C Mrs ◎ 596-7316
3215 Baker Grover L ◎ 596-6215
3217 Buchanan Claude H ◎ 596-7194
3223 Wheeler Thos C ◎ 596-7437
3224 Weatherly Clarence B ◎ 596-7134

Distributors of Quality Athletic Goods to Teams and Families
Harris
SPORTING GOODS INC.
3160 HILLSBOROUGH RD. (27705) TEL. 383-5517

Cricket Inn
"Where everything's cricket!"
Cricket Inn
I-85 and Hillandale Rd.
Office Tel. (919) 383-2549
P.O. Box 2701 (27705)

Airheart Insurance Agency Inc.
YOUR Independent Insurance AGENT SERVES YOU FIRST
"If It Is Insurance - We Have It"
We Buy and Sell Real Estate
113 Arcade
Wellons Village
Shopping Center
1000 N.
Miami Blvd.
P.O. Box 568
(27702)
TEL.
682-6121

PEPSI-COLA
"You've Got A Lot To Live"
Pepsi's Got a Lot To Give
PEPSI-COLA
2717 Western Bypass (27705)
Tel. 489-2311

WAKE FOREST RD—Contd
3301 Thomas Bernice L ◎ 596-5296
3303 Teasley Louis S ◎ 596-3700
3311 Daniel W Edw ◎ 596-7136
3313 Cooke Grover D ◎ 596-6812
3314★Thomas Lester
3315★Cook J ◎
3316 Lyon Donald B
3316½★Mill James
3318 Riggsbee James E ◎ 596-6861
3320 Cash Jesse D Jr ◎ 596-5817
3322 Norris Roy 596-9275
3324 Hursey Otha L 596-7236
3324½ Hursey Sylvester H ◎
3326 L & M Service Station
3330 Norris Mertha B Mrs ◎ 596-7491
3401 Matthews Body Shop 596-6410
3413 Harris Isham G ◎ 596-3793
3416 Forest Drive-In Theatre 596-6332
3417★Walker Robt F
3417a Hudson James R ◎ 596-7045
3421 Lamm Opie G ◎ 590-2330
3501 Nance Plywood Panneling 596-5041
Nance Furniture Outlet 596-5041
Nance Garland M ◎ 596-5041
3507 Weatherly A Thos ◎ 596-6102
3511 Tant Willis G 596-6593
3515★Ross Thelma R Mrs
3517 Turner Grace B Mrs 596-6756
3520 Sessoms Carl P
3521 Crabtree W C ◎ 596-3327
3522 Leesnitzer Edw 596-5674
3524★Huerstel Ammon ◎
3525 Reese Leonard C
3526 Bury Bobby
3527 Johnson W Kenneth
3602★White Ted T 596-7987
3610 Ray John T 596-3045
3626 Thrifty Food Mart 596-6088
3628 Chandler Realty & Auction Service 596-5431
3630 Wagon Wheel The restr 596-8653
3702 Walker's Garage 596-7165
3708★Pennington Hallie G 596-9239
3712 Dolinger Bob 596-1733
3714 Ellis Refrigeration Serv 596-5423
Vacant
3714½★Dolinger James
3715★Heatherly Mack 596-1283
3716 Harris Wanda L 596-4520
3718 Elliott's Auto Sales 596-7123
3801 Currin Bros Grocery 596-6526
★Currin Pauline M Mrs ◎ 596-6581
3805 Little Reb Service Station 596-5162
3810 Oak Grove School 596-2189
3818 Parker Charles ◎
3811 Currin Morris W ◎ 596-5930
3815 Currin Willie L ◎ 596-5576
3817 Freeman Nell G Mrs ◎ 596-7351
3822 Collier Wm H ◎ 596-3600
3908 Berry J B
3909 Chappell Jamie L ◎ 596-5546
3912 Collins
3915 Lipe G F
4002★Currin Geo W

51

WAKE ROBIN PL (RIVER FOREST) FROM 304 OMEGA RD IN A CIRCLE

ZIP CODE 27704
100 Daniels Nathl Jr ◎ 477-0247
101 Harris Geo ◎ 477-1577
104 Harrington Wm A ◎ 477-0002
105★Squires Gene D ◎ 477-0670
108★Bass R
110 Waller John H 477-0746
112 Hall John ◎

6

WALKER ST —FROM 600 E MAIN SOUTH

ZIP CODE 27701
PARRISH PL INTERSECTS
HOOD ST INTERSECTS
206 Spencer Jessie 682-4089
ADRIAN BEGINS
211 Barbee Roofing Co 682-8153
N&W RY CROSSES
307 Daugherty Chemical Co 682-8778
ELM INTERSECTS
403 Taylor Lessie
405 Vacant
SLOAN ST INTERSECTS
407 Lunsford Annie B
409 King Nellie B Mrs 688-6096
411 Stancil Henry ◎ 682-2919
413 Vacant
415 Mc Donald Estelle
416 Vacant
417 Jones Wm A ◎ 682-1328
418 Mc Clain Mary
Satterfield John T
419 Moore John T Rev 688-8344
LYON INTERSECTS
SUNSHINE LA BEGINS

12

WALL ST —FROM N ELM SOUTHEAST 4 NORTHEAST OF MAIN

ZIP CODE 27701
1102 Free Gospel Tabernacle
1103 Smith Eva P Mrs ◎ 682-5374
1104 Barnhill John R ◎ 682-0822
1105★Adams Eva M
1106 Fowler Luther H ◎ 688-4993
1107 Ray Kelly W 688-4957
1108 Fowler Wm H ◎ 688-6211
1111★Faucette Thelma K
N ALSTON AV INTERSECTS
1203 Bolick Elmore E Jr ◎ 688-1677
1205 Ray Vester L ◎ 682-1701
1206 Parrish Cornelia M Mrs 682-4228
1207 Hilliard Doris P Mrs ◎ 688-2417
1208★Walker Walter H Jr
1209 Mc Kinley Colie M Mrs ◎ 688-6262
1210 Hilton John C ◎ 688-8373
1211 Carlisle Wm D ◎ 688-7807
1212 Lovell Hettie E Mrs ◎ 682-2794
N HOLMAN INTERSECTS

29

WALL TOWN —A RESIDENTIAL SECTION IN NORTHWEST PART OF CITY NORTH OF GREEN ST TO W CLUB BLVD AND FROM 2D WEST

47

WALLACE ST —FROM 1514 ROSEDALE AV WEST 1 SOUTH OF HIGH

ZIP CODE 27707
1706 Umphlett Clyde V Jr ◎ 489-2963
1708 Walters Louie M ◎ 489-6427
1709 Rigsbee Stewart C ◎ 489-2245
1714 Liepins Leila Z
1715 Arrington Wm K ◎ 489-5079
BLOUNT ENDS
JAMES INTERSECTS
1904 Penny Lelia C Mrs ◎ 489-3838
1910 Aboubovia Martha D 489-3588
1912 Denning Benj F ◎ 489-6323
1914 Crigler Norris W Jr 493-2319
1916 Vacant
1920 Garner Claiborne W ◎ 489-5870
WARD INTERSECTS

35

WALNUT ST —FROM CAROLINA WEST 2 NORTH OF SUNSET AV

ZIP CODE 27705
2000 Morris Fred C Jr ◎ 286-9141
2001 Love Rudolph A ◎ 286-3945
2003 Pope Wm A ◎
2004 Ellis Walter C ◎ 286-7211
2006★Parker Wm A ◎ 286-1547
2007 Bowling Thelma M Mrs ◎ 286-9398
2009 Sprouse Thos P
2010 Kerley James E ◎ 286-1327
2011 Waters Cornelius S Jr ◎ 286-3295
2013 Stephens Benj F 286-4080
2014 Wall Gary L ◎ 286-0580
2015★Spungin Leonard L ◎ 286-1490
2017 Lancaster Robt D Jr ◎ 286-9245
2018 Rosenblitt Donald L ◎ 286-0100
2019 Adams Thos C ◎ 286-4147
2020 Hall Victor C ◎ 286-9605
2021★Bass Walton N ◎ 286-3545
2022★Latshaw David C ◎ 286-0364
2023 Harrison Dennis R ◎ 286-2403
2024★Smith Leonard M
2025 Chambers Billy I ◎
2026 Nash A Shelton ◎ 286-7217
2027 Elliott Willy T ◎ 286-4946
2029 Miles Wm D ◎ 286-7992
2030 Wicks Harold R ◎ 286-7570
2032 Poe Geo L ◎ 286-7316
2033 Wallace Charles F ◎ 286-3364
2035 Elliott Alton R ◎ 286-3406
2037 Simonis Clyde P ◎ 286-0134
SOVEREIGN INTERSECTS

42

WALTON ST —FROM 3000 WEDGEDALE DR SOUTH

ZIP CODE 27703
201★Crank Gladys 596-1104
204 Proctor Bobby L
205 Vacant
207 Burton James 596-5869
208 Hopkins Roy
212 Wilson Vann D
213 Simmons Aurie 596-6608
214★Oliver Annie 596-6486
217 Wall Kenneth L
218 Huggins Jessie
219 Paige Joseph
223 Massey Maxine 596-1981
225 Conyers John
303 Daye Frank P 596-3947
304 Byrd Donald E
307 Dewitt Pauline Mrs
308 Hodge Forrest
309 Boone John
310 Oliver James R
313 Gurley Geo
314★Atkins Mary E 596-7650
315 Johnson Gilbert G 596-9246
400 Hunt Shirley Mrs
401 Chambers Lester A
404 Parson Vince 596-4708
405 Thompson James
406★Harris Eddie 596-9406
407 Ryals Fred
410 Weaver Dorothy H Mrs 596-9228
411 Saulter David 596-1979
412 Allen Jerry R 596-5779
416 Burchwood Heights Community Center
419 Mc Broom Howard Z 596-3984
423 Stroud Lucy B Mrs
424★Tolbert Charles Mrs 596-9285
426 Porter Melvin L 596-4309
428 Davis Louise Mrs 596-9279
502★Roper Patricia B 596-9470
503 Gooch Henry 596-4377
504 Taylor Eug
506★Lee Lonzetta 596-8754
507 Mc Clure J C 596-4774
508 Thorpe Alphonso
509 Dunlap Claude
512 Leathers Don
513 Walker Mary L Mrs 596-4836
514 Faison Doris Mrs
517★Stewart John P
518★Laetedder Mary 596-9257
519 Martin Theodore
520 Baird Jean
523 Williams Priscilla
527 Holmes Joshua 596-5061

51

WANDA RIDGE DR —A CONTINUATION OF LOCKHAVEN DR

ZIP CODE 27705
401 No Return
402★Wheeler G Wayne 477-0901
500★Hodges Thos G Jr 477-5120
512★Parnell Robt H ◎ 471-1423
516★Hill B David Jr ◎ 477-7198
518★Cooper James Z ◎ 477-5755
522★Shumaker Wm G 477-6916
526★Burchett S Perry 477-8212
530★Harper Thos T Jr
610★Duffy Dennis L 471-2391
612 Vacant
614★Johnson Ronald L 477-5511
618★Hoyle Ed W 477-1857

Belk Leggett
Durham's Largest Department Store
FREE PARKING
South Square Mall, Chapel Hill Blvd. 493-3411

51
WARD RD —CHANGED TO DENFIELD ST

17
WARD ST —FROM FOREST HILLS BLVD WEST AND NORTHWEST BEYOND PIERCE 2 NORTHWEST OF UNIVERSITY DR

ZIP CODE 27707
OAK DR ENDS
WESTWOOD DR ENDS
1402 Hall Clarence W Hon ◎ 489-2186
1412 Grabarek R Wensell Hon ◎ 489-5279

47
KENT INTERSECTS
1508 Nichol Charles A ◎ 489-4439
1509 Brothers Joseph D ◎ 489-0244
1511 Ward Frank A ◎ 489-9777
ROSEDALE AV INTERSECTS
1602 Ward Foye E ◎ 489-3115
1605 Thomason Ina F Mrs ◎ 489-5219
1608 Lougee Henry S ◎ 489-4016
1609 Levine Saml G ◎ 489-9257
1611 Faucette Patricia G Mrs 493-1686
1615 Jones Edw L ◎ 489-7023
1616 Hoffher Charles A ◎ 489-9250
BLOUNT INTERSECTS
1700 Wilson Leonard W 489-3200
1705 Dean Paul C Jr ◎ 489-3716
1707 Ward F Emmett ◎ 489-3976
1710 Bowen Palmer L ◎ 489-3776
JAMES INTERSECTS
1907 Lougee Henry S Jr ◎ 489-7679
1908 Russ Bennie R
1910★Bowen P L
1911 Griffith Reed 489-3690
1913 Creeswell Ann K
1914 Johnson Charles L ◎ 489-7211
1915 Sprinkle John S ◎ 489-6660
1917 Yeager Wm M Jr 489-1040
BEDFORD BEGINS
WAYNE BEGINS
1919 Burgess Troy W ◎ 489-8374
1920 Ferrell Thos D ◎ 489-7728
WALLACE ENDS
1922 Pickard Kenneth J ◎ 489-0392
1923 Smith Everette J Rev ◎ 489-3677
1924 Hancock Gladys P Mrs ◎ 489-4822
1925 Gossett Norman E ◎ 489-5239
1926 Jones W Baxter ◎ 489-7391
1927 Girb Paul A 489-7268
★Marquardt John
WILLOW INTERSECTS
2001 Harrelson Lewis G 489-0047
2002 Burgess Larry E 489-6953
2002½★Clark Ike
2003★Pilzer Jay ◎ 489-7519
2006 Tillman C Wilson ◎ 489-4291
2008 No Return
2008½★Kendall John 489-3720
2009 Denson Ralph A ◎ 489-5689
2010 Blackley Pauline R Mrs 489-6455
2010½ Winters Harold B 489-7720
2012 Beauchamp Charles 489-9389
2013 Ripley Ralph W ◎ 489-8264
2014 Hendrix Andy E ◎ 489-4258
HURON CIR BEGINS
RUTH AV BEGINS
2101★Connette Edw 489-2957
2101½★Cox Charles
2103 Roberts Beulah P Mrs 489-6080
2103½ Farqui Ashrof
★Hoffstetler Hosea
2104 Teague Ernest J ◎ 489-1477
2106 Taylor Jon M ◎ 489-6765

45
CHAPEL HILL RD INTERSECTS
MEADOW BEGINS
ANDERSON BEGINS
CITY LIMIT
DURHAM COUNTY

37
WARNER ST —FROM 2700 W MAIN NORTH 1 WEST OF 15TH

ZIP CODE 27705
706 Fulford Colon 286-3024
708 Riley Lemmie 386-1158
709 Rasberry Luther T ◎ 286-7516
710 Oates Eug P ◎ 286-0517
715 Avery John A ◎ 286-7371
719 Browning Rosa H Mrs ◎ 286-3560
721 Martin Saml L ◎ 286-2129
723 Agee Ben ◎
HILLSBOROUGH RD INTERSECTS

13
WARREN ST —FROM 200 JACKSON SOUTHWEST

ZIP CODE 27701
PORTLAND AV ENDS
WILLARD INTERSECTS

7
WASHINGTON ST —FROM 600 FERNWAY AV NORTH

ZIP CODE 27701
CORPORATION ENDS
LAMOND AV BEGINS
MORRIS ENDS
501 City Garage 688-4190
City Dept Pub Safety (Radio Div) 682-4522
W GEER ENDS
700 Stone Bros & Byrd 682-1311
701 Amoco Oil Co 682-9168
Erwin Oil Co Inc whol 682-9168
703 Harris Oil Co
709 Motor Parts & Machine Co 682-1135
711 Motor Parts & Mach Co (Overflow)
715 Jackson's Automotive Service 688-2059
732 Riley Paint & Wallpaper Co Inc 688-1315
812 Vacant
W TRINITY AV INTERSECTS
901 Pettiford Daniel 688-5930
905 Johnson James B ◎ 682-4802
907 Walters John L Jr ◎ 688-3303
911 Hobbs Ida T ◎ 682-8843
913 Brown Connie M ◎ 688-4861
915 Percy Lelia B Mrs 688-7632
FOSTER ENDS
MONMOUTH AV ENDS
919 Mitchell Julie E Mrs ◎ 682-2834
921 Sykes Julian L ◎ 688-6034
925 Allen Chas G 682-6657
DACIAN AV INTERSECTS
937 Pine State Electric Supply Co Inc 682-9258
944 Dairy Farm Store No 1 dairy products 682-1753
Washington Street Car Wash
948 Brame Specialty Co (whse)
949 Brame Specialty Co Inc whol paper 682-5421
N & W CROSSES
URBAN AV INTERSECTS

43
MACON INTERSECTS
1010 Johnson Clyde E ◎ 682-6840
1012 Vacant
MARKHAM AV INTERSECTS
1110★Thaxton Ben C 682-8034
1117 Neu Emma H Mrs 682-4470
1205 Wisdo Thos V 688-3317
1207 Little James C ◎
1209 Hill Marie O Mrs
1210 Umstead Wm U 688-4959
1211★Evans Joseph W 682-7543
1212 Norman Martha W Mrs 682-8340
1213 No Return
1215 Edwards Anthony L 688-5746
★Coolidge R R
1219★Creech Randolph H
★Richowsky John C 688-8349
1301★Unger Larry L 68-8800
1303★Hewitt Joseph E 682-1627
1305 Brooks Brenda Hairstyling 688-1710
Brooks Joseph E R 688-1710
1307★Allen Richd L
1309 Perry Frankie J 688-5975
★Hunt G F III 688-8414
KNOX INTERSECTS
1408 Perry John L ◎ 682-2874
EVERETT PL INTERSECTS
1501 Wilson James S ◎ 682-1756
1502 Perry Thos O ◎ 682-2836
1507 Nance Garland M Jr ◎ 688-7034

41
CLUB BLVD INTERSECTS
CRANFORD AV INTERSECTS
RUBY INTERSECTS
ZIP CODE 27704
1916 Booth Jean W 477-5370
1918 Stewart James B 477-3294
1920 Graham Cleo ◎ 477-7207
1922 Dalton Wm P ◎ 477-7833
1924 Dalton Wm F ◎ 477-5504
1925 Denton Major T 477-0747
GLENDALE AV INTERSECTS
2000 Braswwell Pearl H Mrs ◎ 477-5603
2005 Bracker Mary Mrs
2007 Plunk David
2009 Tilley Laura G 477-1297
COLGATE INTERSECTS

43
WATER ST —FROM GREEN NORTH 1 EAST OF RUFFIN (NOT OPEN)

ZIP CODE 27701

46
WATERBURY DR —FROM N GARRETT RD EAST

ZIP CODE 27707
3202 Meyers Eric M ◎ 489-1746
3208 Tillman Alvin M ◎ 493-1798
3219 Johns Sheridan W III ◎ 489-5371
3301 Yasuda Hinotsugu ◎ 489-5720
3304 Tollefson Terrence A ◎ 489-8065
3305 Seifer Randy ◎ 489-4588
3309 Nicely Doyle C ◎ 489-9522
3310★Wilson Barrett D ◎ 489-7543
3314 Grant John P ◎ 493-2387
3315 Starkus John G ◎ 489-5619
3319 Harmon Dale L ◎ 489-5354

ALUMINUM COMPANY OF N.C., Inc.
North Carolina's Largest Applicator of Aluminum Siding
Aluminum Sidings
Aluminum Awnings
3022 N. Roxboro Rd.
Storm Doors and Windows
Aluminum Carports
"Carolina's Foremost Aluminum Products Dealer"
Durham, N.C. (27704)

DURHAM BUILDERS SUPPLY CO.
BUILDERS' SUPPLIES of All Kinds
BUILDERS' HARDWARE
BUILDING SPECIALTIES
Customer Parking
105 S. BUCHANAN BLVD. (27701)
Phone 688-1381

CLAUDE M. MAY, Inc.
PAINTING — PAPERING — INTERIOR DESIGNING
AMPLE PARKING SPACE
1101 W. Main St. (27701)
Tel. 682-9348

BLALOCK PAVING INC.
TOM BLALOCK
Driveway Specialists • Commercial • Residential
1804 Tillery Place (27610)
P.O. Box 11325 (27604) Raleigh, N.C. Tel. 834-2533

THALHIMERS
ONE OF THE SOUTH'S NEWEST AND MOST COMPLETE DEPARTMENT STORES
All Stores Tel. 286-7751
Lakewood Shopping Center
Northgate Shopping Center

49

WATEREDGE DR —FROM DEEPWOOD CIR EAST AND WEST

ZIP CODE 27707
3602 Brannon Mc Kenzie M ◎ 489-5497
3606 Draper Lonnie M Jr ◎ 493-1356
3607 Laing Hubert A ◎ 489-0763

40

WATSON ST —FROM 1903 GEER SOUTH

ZIP CODE 27704
MORGAN INTERSECTS
1907 Pickett's Trailer Park 682-7039
Clements Day Nursery 682-7039
Driggs James H 688-5388
No Return
Rook Raymond ◎
Underwood James R ◎ 688-6661
Shephard Evelyn C Mrs ◎
1911 Clements Thos ◎
1925 Cameron Harold D 688-3204
Bsmt Merrcero Jay 682-0610
1928 Prewette Louis D ◎ 682-4241
1929 Watson Hubert O ◎ 682-6021
1931 Mc Cowan David E ◎ 682-4514
1933 Vaughn Elbert H ◎ 682-3148
1934 Womble Joe W ◎ 682-6863

9

WATTS ST —FROM 1018 W MAIN NORTH 1 EAST OF BUCHANAN BLVD

ZIP CODE 27701
MORGAN INTERSECTS
110 Rutledge Nina S Mrs ◎ 682-2757
114★Davies Wm D 682-2439
115 Coffin Edwin W ◎ 688-1983
LAMOND AV ENDS
Apartments
1 Chronaki Terry ◎ 682-7390
4 Kaplan Jacob D 682-9434
202 Meacham Edith E ◎ 682-0768
2 Wilkins Margt M Mrs 688-6035
203 Lindeman Karen L 688-7462
Bradsher S Merritt Jr 682-1770
204 Carrington Mary 688-6608
205 Pleasants Fernl Mrs ◎ 688-2522
206 Ferrell Shell
207 Vacant
Knight Douglas R ◎ 688-3405
208 Tavernise Pietro 682-1947
Parker Eva H Mrs nurse 688-3962
209 Apartments
1 Page Inez H ◎ 682-5065
2 Murdock Patsy M Mrs 682-0920
3 Michie Mary E Mrs 688-5466
4★Pritchett Edw
5 Mason Winnifred F 682-3756
6★Earp Ronney G
210a Laughridge Dora A Mrs 688-3578
210b O'Briant Norman D 688-4636
210c Sasser Lucy S Mrs 682-7563
210d Mustian Ernie R 688-9481
212 White Julia F ◎ 682-1771
213 Vacant
Vacant
GLORIA AV INTERSECTS
301 Harris Myrtle V Mrs ◎ 682-5162
302 Vacant
303 Hall Margt F Mrs ◎ 688-1866
304 Johnson Apartments
1 Stewart Thos
2 Alexander Anna M Mrs 682-2776
3 Hall Wm H 682-2729
4 Godfrey Opal W Mrs 688-7033
307 Apartments
A Suitt Volnar R 682-7435
B Wise Ellen S Mrs 688-5981
Lawrence John E Jr 682-4394
D★Daughtery Charles
310 Napier Wallace L ◎ 682-2367
311 Rand Fannie P Mrs ◎ 688-2424
312 Rhine J B paracytologist
MINERVA INTERSECTS
401 Cooke Aylene Mrs ◎ 688-3896
402 Lipscomb Nonie C Mrs ◎ 682-3091
403★Gurdine Henry G 682-1824
405★Kolkin Mitchell 688-0688
406 Morgan Nancy J Mrs 688-5977
407 Proctor Wm W 682-0141
409 Carr Mary L Mrs ◎ 682-4091

25

TRINITY AV INTERSECTS
500a★Bost Douglas C
500b Edwards Gaye 682-8363
500c★Hamilton Marshall D 688-2136
501 Spears Marshall T ◎ 682-0780
504 Polansky Grace H Mrs ◎ 682-4305
506★Hurlburt John A 688-8641
507 Mc Cutcheon Julia P Mrs ◎ 682-0869
510 Cole Apartments
1 Beaman Lucille H Mrs 688-7179
2 Irving Wm H 682-4904
3 Brown Wm E 688-1900
4 Taylor Alice B Mrs 688-3114
512 Apartments
1 Reitzel Lily M Mrs 682-1716
2 Spoon Evelyn S Mrs 682-2415
3 Smith David T 688-4486
4★Whitfield Ella
MONMOUTH AV INTERSECTS
601a O'Connor Michl W 688-3532
601b★Cooley Bryan C
602 No Return
603 Powe Edward The apts
1★Harness Jessie O Mrs 682-7587
2 Boy Frances K Mrs 682-2871
3 Gentry Robt E 682-8349
4 Kelley Norman B 682-1831
5★Rubinstein Robin A
6 Beck J A 688-8876
7★Alvarel Melvin
8★Messa F J
604 Rodenhizer Harry E ◎ 688-2045
606 Carroll Apartments 286-4866
Mc Cullen Marie L 682-3059
607 Holt Wylanta R Mrs ◎ 682-2051
608 Greer Dorothy P Mrs 688-7764
608½★Jackson Justin
610 Fornes Julia C Mrs
611★Hooton Margt M
611b★Jennings John D
612 Whitley Bessie M Mrs 682-5189
614★Trantham Joey L 682-3021
614½ Troy Ballard E 688-7716
616 Jones Mary L 688-3444
DACIAN AV INTERSECTS
700 Watts George School 682-1054
701 Hughes Donald E bldg contr ◎ 688-5089
703★Robinson Renee
705 Lawrence Lily A Mrs ◎ 688-7264
707 Delamar Carl D ◎ 682-6518
711 Yancey Otis G 688-0289
New Donald F ◎ 682-5310
URBAN AV INTERSECTS
800 Watts Street Baptist Church 688-1366
801 Harris Apartments 682-5311
★Miraldi Jim
★Willieforf Margt
803★Ellis Jack
803b★Hester P C
805 Lockhart David K Jr ◎ 288-8820
809 Holton Lela D Mrs ◎ 688-8745
811 Hargitt Thelma H Mrs ◎ 688-8615
813 Mc Dougall Angus D 688-7828
814 Suggs Norward A ◎ 688-8629
816 Graham Doyle G ◎ 682-0836

29

MARKHAM AV INTERSECTS
1001 Umstead Kate G ◎ 688-8743
1004 Beth-El Synagogue & Center 682-1238
1013★Snyder Jennie S Mrs ◎ 688-9500
1015★Carvin Sawyer 286-7100
GREEN BEGINS
1100 Church Of Jesus Christ Of Latter Day Saints The 286-9308
1104 Arrant Elsie S Mrs
1105★Kirk Kenneth
★Silverstein Jeffrey
★Thaler Jeffrey
Rear★Thomas Everett
1106 Cahow Clark R ◎ 688-8607
1107 Stinespring Wm F ◎ 688-8804
1108 Bryan Paul R Jr ◎ 688-8996
1110 Poe C Horton Jr ◎ 688-9186
1111 Alexander Irving E ◎ 688-8524
1113 Hardymon Gene F
1114 Andrews Wm J 682-6614
1115 Simms Walter ◎ 682-6625
DEMERIUS END
1201 Hendrix Ruth G Mrs ◎ 682-2029
1202 Watts Street Grocery 682-1548
1203 Carver Luther J ◎ 682-8697
Turner A Mozzelle Mrs 682-4830
1205★Mize Shirley C ◎ 688-7706
1206 Pierson Frank A ◎ 682-6806
1207 Apartments
1 Peed Jesse E 688-7062
2 Steele Rosa M 688-3096
3 Parker Wixie E 682-1692
4 Cleaver Mable H Mrs 682-8098
KNOX INTERSECTS
1301 Hamlin Ida G Mrs ◎ 682-1504
1305★Gibbons Jeffrey J
1305b★Thomas Scott A
1307★Poythres Cecil E 682-9424
1308 Nevius Mabel C Mrs ◎ 682-7993
1309 Moore Dent 682-8506
1309b★Goodmon Alva
1310 Whitaker Paul B ◎ 682-8493
1311 Hyde Nick ◎ 286-9105
1312 Currin Evelyn L ◎
1313 Whitfield Ralph F ◎ 682-7764
1314 Lancaster Paul F ◎ 682-8294
1315 Noell Gladys P Mrs ◎ 682-8569
1318 Helenic Orthodox Community Church
1319 Wheeler Paul C ◎ 682-7007
1323 United Pentecostal Church 688-0294
ENGLEWOOD AV INTERSECTS
1401 No Return
1403★Patterson Freddie R
1405a Carlton M
1406 Harward Nellie L ◎ 682-5953
1407 Moody's Day Nursery 286-9041
Moody W Bruce
1408★Kendmond Thos G
1410 Harward Harvey ◎ 682-7701
1411 Gravitte Jack D ◎ 286-4276
1413 Wilson Jean ◎ 682-1045
1415 Duke Rhodes Studio 688-7044
★Rhodes Grace P ◎ 688-7044
GUESS RD BEGINS
1417 Hester Robt H ◎ 286-7556

Wm. Muirhead Construction Co. Inc.
COMMERCIAL • INDUSTRIAL • HIGHWAY
General Offices 682-9215
Muirhead Asphalt 682-9219
Constructors Concrete 682-9211
Building Supplies And Shop 682-9214
1435 Camden Av. At N and W R.R. (27704)
P.O. Box 2012 (27702)

REALTOR®
SOUTHLAND ASSOCIATES
Realtors and Insurors
688-8170

THE
The House of Reeves, Inc.
"We Impart Dignity in Death"
WM. ALPHONZA REEVES, Licensed Director
3314 APEX HWY. (27707) TELS. 544-3709—544-3700

WATTS ST—Contd
1417a Vacant (1417a-D)
1419 Allied Exterminators Inc 286-1285
1421 A A Sports Shop 286-9984
1428 Eno-Fellowship Masonic Temple
1430 Security Savings & Loan Assn 682-9374

27

1517 North Carolina National Bank 286-9373
1529 Ace Glass Co 286-1354

38

WAYCROSS RD S —FROM E CLUB BLVD SOUTH 1 WEST OF INTERSTATE 85

ZIP CODE 27704
2815 Duke Eug P ◎ 682-6470
2819 Womble Geo R ◎ 688-4042

15

WEAVER ST E —FROM 200 E ALTON ST EAST

ZIP CODE 27707
2500 Carter James C ◎
2502 Holland John D ◎ 682-8824
2504 Brightman Edw Rev 682-2700
2505 Clement A J Howard III ◎ 688-7628
2506 Malone Wm P ◎ 682-5908
2508 Knight James H ◎ 682-4795
2509 Sullivan Dewitt ◎ 688-6961
2510★Payne R ◎
2521 Barnes' Tile Co 682-2514
Barnes Walter H ◎ 682-2514
2529 Fitts Howard M ◎ 688-1254
2919a Rose Emma 489-5463
2919b Wall Henry
3000 Brewer Ruby 489-6715
3001a Nichols Diane
3001b Adams Clara
3002 Allen Foy
3003 Short Elevyn
3004 Cromartee Arth 489-5810
3005 Ashworth Julia
3006 Spain Deborah
3006a Vacant
3006b Zibson Mabel
3007 Mc Daniels Alphalene
1 Poole Mary
2 Webb Velvet D
3 Alston Walter
4 Vacant
5 Vines Beulah
6 Beaty Isorda
7 Clay Gloria
8 Long Marie
9 Mayfield Lottie
10 Jones Mae L S
3010a Tate Theo C 489-8688
3010b Cole Sarah 489-5802
3014a Parrish Dorothy
3014b Wells Bednia
3015a Clark Tal C 489-5770
3015b Watkins Ernest
3015c Roberson Louise
3015d Bright Homer
1 Mangun Toline
2 Reid Eliz
3 Mason Rufus
4 Forrester Irene
5 Jones Barbara
6 Brane Claudia 489-8220
7 Burwell James 489-7222
8 White Irene
9 Williams Hubert
10 Mc Knight Lottie
11 Carver James
12 Walker Jeraldine
13 Perry Bethelene
14 Lyons Louise
15 Caldwell Mable
16 Whilted Vesta
17 Tyler Walter
18 Ward Martha
19 Gregory Bertha 489-8414
1 Ruffin Ella
2 Thomas Don
3 Truesdale Veronica
4 Mc Cormick Sally Mrs
5 Vacant
6 Jones Nettie
7 Evans Shirley
8 Cates Phyllis
9 Sutter Patricia
10 Johnson Delores
11 Strudwick Lovenia
12 Parker Gloria L
13 Bond Blanche
14 Huggins James E
15 Phillips Ernest
16 Mc Neal Eliz
3020 Middleton Brookie
18 Green Semora
19 Wyche Frederica
20 Harris Rosa
21 Ragland Wm 489-7602
22 Harris Lonnie
23 Blefred Lola
24 Johnson Otavia
25 Morgan Thelma
26 Reed Flossie
27 Tilley Annie

15

WEAVER ST W —FROM 2300 OTIS WEST 1 NORTH OF ALTON

ZIP CODE 27707
101 Russell Cleo ◎ 682-4498
102 Hayes Eula T Mrs ◎ 682-6277
104 Downs Ethel R ◎
105 Barnette Ralph F 682-8027
106 Wayly Joseph
108 Mitchell Joseph T ◎ 682-3533
109 Jones Lee E ◎ 688-3761
110★Fowler Wyatt C
200 Johnson Mary Mrs ◎ 682-7129
201 [illegible]ynne Spencer A ◎ 682-7218
202 Bozemore Mary D
204 Carmichael Wm T ◎ 688-2947
205 Gilmer Thos R ◎ 682-7628
206 Mc Allister Raymond ◎ 682-7210
207 Lawrence Harry Jr ◎ 682-2594
209 Bell David H ◎ 682-2627
210 Gee Ronald ◎ 688-7446
212 Thomas Marion S Mrs ◎ 682-8639
213 Reilly Joseph F ◎ 688-4709
214 Mc Coy Arth 682-1488
Brooks Wilma Mrs 682-1488
215 Miller Wm ◎ 682-2410
216 Ray Lee M ◎
217 Sutton Leonard ◎ 682-6889
218 Reed Eli B ◎ 688-2924
219 Choate Ruth C ◎ 682-1422
224 Ebron Wm A ◎ 688-9582

13

WEBB AL —FROM ½ BLOCK TO 805 KENT SOUTH OF JACKSON (NOT OPEN)

ZIP CODE 27701

42

WEDGEDALE AV —FROM WOODCREST ST WEST 1 SOUTH OF TUCKAWANNA AV

ZIP CODE 27703
2608 No Return
2611 Smith Dock J ◎ 596-8361
2612 Green Robt ◎ 596-5377
2615 Bunch Wm C ◎ 596-2851
2616 Gwaltney Z G ◎ 596-7519
2622 Sasser John D ◎ 596-8761
2706 Andrews Oil Co 596-8483
Andrews Wm E ◎ 596-8483
2710★Hart Sidney C ◎ 596-4632
2714★Goodwin Gerald C Rev ◎

42

WEDGEDALE DR —FROM RUMMEL ST EAST 1 SOUTH OF HOLLOWAY ST

ZIP CODE 27703
2902 Vacant
2903★Davis Viola
Winston Doris M Mrs 596-1973
2904★Bowmar Aubrey 596-1483
2905 Thompson Junior R 596-9115
2908 Brown Rufus A 596-4412
2909 Batts Ruth O Mrs 596-3521
2910 Lucas John W 596-4677
2911 Morgan Edna M Mrs 596-8785
2914 Jackson Dolores Mrs 596-1467
2915★Davis Robt M 596-4016
2916 Harley Le Grande
2917 Williams Wallace 596-2325
2918★Green Alex
2921 Nichols Cannie
2922 Roberts Barbara M Mrs 596-6638
2923 Docher Jamie L
2927 Parker Wm A Jr
3001 No Return
3004 Newman Victor Jr
3005 Smith Willie 596-7718
3007★Braswell Nancy 596-4987
3008★Morris John A 596-3418
3009 No Return
3012 Bass Pella M Mrs
3013 Vacant
3015 Cooper Kenneth E
3016 Williams John J Jr 596-4871
3017 Outen Trudy E
3018 Clements Marilyn Mrs
3021 Melvin Vernon
3022 Gibson Herman L
3023 Brothers James
3024 Crews Thos 596-1060
3027 Laney Argin Mrs
3028 Turrentine Ralph 596-1049
3029 Wilson Vernon F
3030 Dixon Harold
3033 Anderson Troy L 596-4972
3034 Cox Eddie H
3035 No Return
3036 Braswell Wallace J
3039 Hill Rayford L 596-4232
3040 Simrel Kermit O 596-1840
3041 Rogers Hugh V
3045 Walker Willie
3101 Harvard Bobby L 596-1009

Service Printing Co., Inc.
OFFSET and LETTER PRESS PRINTING
Business Forms
Printed Copies
Letter Service
Wedding Invitations
504 E. PETTIGREW ST. (27701)
Telephone 688-2394

ALCOA SIDING
Gerald Jones ALUMINUM PRODUCTS INC.
ALCOA HOUSE SIDING — WINDOWS — DOORS
FHA FINANCING — 5 YEAR TERMS AVAILABLE
900 N. Mangum St. (27701) Tel. 682-5324

DIAL 682-6111
BROADWAY CAB YELLOW
DIAL 682-6111

Dodge Cars Dodge Dodge Trucks
ILDERTON DODGE CO.
49 YEARS WITH DODGE
CARS AND TRUCKS
TEL. 682-5787
SALES AND LEASING
806 W. MAIN ST. (27701)

J. SOUTHGATE & SON, Inc.
Established 1872
FIRE—CASUALTY—AUTOMOBILE—BURGLARY
BONDS—MARINE—HOSPITALIZATION—HEALTH and ACCIDENT—LIFE
INSURANCE SPECIALISTS
1013 Broad St., P.O. Box 1651 (27702)
Phone 286-2905

WEDGEDALE DR—Contd
3104 Leathers Douglas
3105 Bragdon Laura Mrs 596-6641
3108★Hopkins Shelia 596-4807
3110 Hampton Jessie L 596-9149
3111 Mc Dowell James 596-3079
3114 Cobb Fred J 596-3008
3118 Thornton Thelma Mrs 596-2400
3120 Harris Theressa P Mrs

46
WELCOME CIR —FROM CORNWALLIS RD NORTH 1 WEST OF EVANS ST

ZIP CODE 27705
1202 Matheson Cyrial R ◎ 489-9681
1207 Adams Roderick D ◎ 489-9517
1208 Weynand Robt S ◎ 489-9546
1215 Sorrell Fredk G Jr ◎ 489-9516
1216 Shelton Frank W ◎ 489-2978
1302 Kelly Hunter L ◎ 489-9526
1308 Hackney Charles B ◎ 489-0135
1316 Kanoy Burrell E ◎ 489-9519
1325 Underwood Robt W ◎ 489-9243
1326★Neville Don ◎ 489-3737
1334 Erwin Danl T ◎ 489-0162
1400 Trilling Richd J ◎ 489-5291
1405 Crumpacker Louise C ◎ 489-9214

46
WELCOME DR —FROM CORNWALLIS RD SOUTH 1 EAST OF EVANS ST

ZIP CODE 27705
2801 Teer Marvin R ◎ 489-8705
2802 Schupper Nathan ◎ 489-3066
2810 Berninger Oscar A ◎ 489-1027
2811 Vacant
2814 Weldon Claude C ◎ 489-3561
2815 Nash James L ◎ 489-0987
TYRON RD INTERSECTS
2902 Beam Robt S ◎ 489-4486
2905 Templeton James D ◎ 489-1481
2906 Young Robt T Rev ◎ 489-1564
2909 Gibson Wm L ◎ 489-5426
2910 Harris Cecil C ◎ 489-5658
2913 Hogue David G ◎ 489-2644
2914 Propes Howard F ◎ 489-8740
2917 Dilts Charles R ◎ 489-2675
2920 Boynton Richard P ◎ 489-2669
2921 Brewer Wesley S ◎ 493-2161
2924 Vaughan James W ◎ 489-5628
2928 Russell Byron M ◎ 489-9862
2929 Young Charles R ◎ 489-3050
2932 Goldsmith Lowell A ◎ 493-2128
2933 Totten John A ◎ 489-2683
2936 Lack Leon ◎ 489-9532
2940 Goodrich Jack K ◎ 489-4972
2941★Pearsall Geo W ◎ 489-2483
2944 Mitchell Richd A ◎ 489-4348
2945 Nelsen Edw A ◎ 489-3827
2948 Seaver Donald M ◎ 489-4418
2949 Stahl Gerald M ◎ 489-2086
2952★Robertson Jerry R ◎ 489-5595
2953 Friedrich John A ◎ 489-3861
2957 Wilkins Roland R ◎ 489-3084
2960 Sage Harvey J ◎ 489-7746
2961 Diehl Kenneth R ◎ 489-5607

28
WELDON TER —FROM 2626 OWEN SOUTH THEN EAST 1 EAST OF BINGHAM ST

ZIP CODE 27703
2703 Harris Sylvia J Mrs ◎
2704 Couch Tezell E ◎ 596-8742
2706 Inghram Althea S
2708 Smith Charles ◎
2709 Burnette Dora J Mrs ◎ 596-1673
2710 Saterfield Thos ◎ 596-1295
2714 Russell Sarah ◎
2715 Boone J C ◎ 596-1233
2716★Mangum Charlie
2717 Barbee John B ◎ 596-1210
2718 Morrison Robt L 596-7470
2721 Barnes Raymond L ◎ 596-2043
2722 Taborn Richd
2723 Ingram Willie E ◎
2726 Matthews Willie E ◎ 596-2335
2727★Harrington B L
2728 Hudson Ronald D ◎
2729 Jamison Kenneth E ◎ 596-7822
2730 Holeman Victor ◎ 596-2557
2731 Taylor Burnice ◎ 596-8940
2734 Barbee Willie C ◎
2735 Worley Elijah ◎
2736 Johnson Fred Jr ◎ 596-8032
2737 Holloway Willie H ◎
2738 Upchurch Sandra D Mrs ◎
2739 Vacant
2740 Wilson Leroy ◎ 596-7047
2744 Smith Wm H ◎
2746 No Return
2747 Moore Alice M Mrs
2748 Odom Georgian Mrs
2752★Smith Thos T
ASHE INTERSECTS
2802 Zimmerman Charles ◎
2806 Williams Clarence ◎ 596-1712

51
WELLINGTON DR —FROM N ROXBORO ST WEST 1 NORTH OF MONK RD

ZIP CODE 27704
212 Hicks Thos A ◎ 477-3202
213 Tuck Eug M ◎ 477-3938
302★Finger Donald E ◎ 477-2459
303 Couch Norman D ◎ 477-6007
305 Veasey Grady T ◎ 477-6793
306 Connelly Robt E Jr ◎ 477-1813
★Dennis James

42
WELLONS DR —FROM CRESCENT DR NORTHEAST 1 SOUTH OF 7TH AV

ZIP CODE 27703
1101 Caldwell Clell S ◎ 682-5805
1102★Morris Wm A 682-6071
1105 Lee Victor G ◎ 682-8560
1107★Darnell Evelyn B Mrs ◎ 688-4555
1108 Smith James D ◎ 688-7479
1111 Brown Wm E 682-2438
1112 Vacant
1113 Joyner D Warren ◎ 688-8798
1115 Epes John D ◎ 688-1179
1116 Priest Thelma P Mrs ◎ 688-7131
1117 Kirby Harvey E ◎ 682-8388
1120 Ray Jack B ◎ 682-4349
1121 Williams Garland E ◎ 688-7912
1123 Caviness Wayne
1125★Mann Craig S 688-4925

42
WELLONS VILLAGE SHOP CNTR —A SHOPPING CENTER LOCATED IN 1000 BLK N MIAMI BLVD

ZIP CODE 27703
101 General Insurance Agency Of Durham Inc 688-8289
105 White Star Laundry & Dry Cleaners Inc (Br) 682-4793
107 Triangle Trophy Center 688-0589
Carolina Retail Clerks Union & Employers ins ofc 688-8054
110 Village Barber Shop 682-8429
111 State Div Vocational Rehabilitation 688-8002
U S Spl Police Corp 688-6281
Vanguard Security Serv 688-6281
112 Village Beauty Salon 682-7144
113 Rowe Business Equipment 688-2306
Airheart Insurance Agency Inc 682-6121
114 U S Post Office 682-6121
115 Bob & Judy's Pet & Aquarium Center 682-0027
119 Lacock's Shoe Shop 682-1035
121 Carol's Wig Boutique 688-9550
123 Lyon W C Co Inc 682-0979
131 Grant W T Co dept store 682-2784
135 Village Shop Inc The women's clo 688-3326
139 Minshew Brothers Jewelers 688-2610
203 Vacant
207 Household Finance Corp 688-7341
209 Colonial Stores Inc gros 682-1388
215 Remnant Shop The 682-1631
217 Round The Clock Restaurant
219 Pope & Andrews Laundromat
223 Alexander's Sewing Center Of Durham 688-3650
225 Christian Music & Book Store 682-3432
227 Bailey Opticians 682-8724
229 Parker William H Photographer 682-8856
231 Associated Beauty Supply
233 Vacant
235 State Department Of Revenue 682-6109
237a Retail Clerks Union Local 204 682-1822
247 Speigel 682-0371
501 King's Department Stores 682-5104
503 Big Star Food Store 682-1020
601 Central Carolina Bank & Trust Co 682-9111
603 C I T Financial Services 688-4349
605 Vickers Clothiers Inc 682-7991
607 Sherwin Williams Co 688-0630
609 Village Auto Parts Of Durham Inc 688-5581
613 Kerr Discount Drug Store 682-9271
639 Carolina Photo-Technical Services Inc 688-7265
Carter's Seafood Market 688-7267

17
WELLS ST —FROM 1400 VICKERS AV WEST

ZIP CODE 27707
808 Rourk Malcolm H Jr
SHEPHERD INTERSECTS
ARNETTE AV INTERSECTS
1000★Shears Randolph M
1002 Simpson James F 489-7337
1004 Meachum Virginia S Mrs 489-1304
1007★Carver Eliz ◎
1010 Heald John S ◎ 489-3052
1012 Shubert Herman B ◎ 489-2727
1013 Cash Roy T Jr 489-7228
1014 Phipps Billy G ◎ 489-2496
1016 Parris Bruce
★Hamm D R 489-4350
1019 Peed Carl L ◎ 489-3740
1020 Cole J Bernard ◎ 489-1321
1021 Oakley Geo M ◎ 489-6233

PUBLIC HARDWARE Inc.
DOWNTOWN DURHAM
SAPOLIN PAINT VARNISH ENAMEL
BUILDERS HARDWARE
TOOLS FOR FARMER GARDENER CARPENTER MECHANIC COOKING UTENSILS SPORTING GOODS ROOFING AND SHINGLES
TEL 688-4321

Dutch Boy
DUTCHVILLE BUILDERS SUPPLY, Inc.
COMPLETE LINE OF
BUILDING SUPPLIES - PAINTS - HARDWARE
PHONE 528-1591
Lake Rd., P.O. Box 705 — Creedmoor, N.C. (27522)

Johnson-Forrester, Inc.
CLEANERS & LAUNDERERS
INDUSTRIAL UNIFORM and LINEN RENTAL
800 N. Mangum St. (27701) Phone 682-5426 2514 University Drive Phone 489-3513

WELLS ST—Contd
1022 Byrd J Claiborn ◎ 489-1322
1023 Duke Steph O 489-5894
1025 Scott James H 489-3101
1026 Mann Burnace C ◎ 489-5286
CARROLL INTERSECTS
1108 Kerby Grace P ◎ 489-0145
1110 Langede J K ◎ 489-6068
1112 Mitchell Judith E Mrs
1114 Campbell Richd T ◎ 489-6928
1116 Willets Anne F Mrs ◎ 489-5231
FAIRVIEW INTERSECTS

42
WESLEY ST —FROM JUNIPER SOUTHEAST 1 NORTHEAST OF MIAMI BLVD

ZIP CODE 27701

38
WEST AV RT 8 —FROM JIM LYON RD NORTH 1 WEST OF DUKE LA

ZIP CODE 27704
4601 Curtis Ervin
4603 Holman John T 477-8342
4605★Holliday T S
4609★Evans James A
4613 Evans James A ◎ 477-8667
4615 Daye Vinous ◎ 477-4647
4617 Parker Travis ◎ 477-4380
4703 Justice Robt L ◎ 477-3003
4707 Jones Howard A ◎ 477-1835
4711 Moore Candis B Mrs ◎ 477-5278
4715 Reenes Lou V ◎ 477-6194
4803 Holman Geo S ◎ 477-6912

23
WEST CAMPUS DR —FROM DUKE UNIV RD NORTH AT ENTRANCE TO DUKE UNIV WEST CAMPUS

ZIP CODE 27706

33
WEST DURHAM —A RESIDENTIAL SECTION IN WEST PART OF CITY WEST OF BUCHANAN RD AND NORTH OF MYRTLE DR

49
WESTBURY PL

ZIP CODE 27707
1 Vacant
8★Thorpe Robt L ◎ 489-0955

46
WESTCREST ST —FROM WATERBURY DR NORTH 2 EAST OF N GARRETT RD

ZIP CODE 27707
3817 Hawkins Ruby Mrs ◎ 489-5611

46
WESTGLEN RD —FROM PINAFORE RD SOUTH 1 EAST OF CROMWELL RD

ZIP CODE 27705
3509★Atwater Charles S ◎ 489-8260
3510 Terrell Norman P Jr ◎ 489-3075
3511 Dula Wm A ◎ 489-5437

38
WESTMINSTER AV —FROM DAVIE DR EAST

ZIP CODE 27704
3601 Cope Jimmy R ◎ 688-8740
3605 Blalock Richd A ◎ 688-1522
3606★Taylor N L
3609 Murphy Durwood C ◎
3613 Womack James L ◎ 688-2113
3616 Baker Archie K ◎
3617 Best James T ◎
3620 Calder Bobby A ◎ 682-7776
3621 Apple Steven R ◎ 688-4529
3623 Mc Lamb James E ◎
3624 White W J ◎ 682-7148
3628★Crumpler Alton L ◎ 688-7796
3629★Lloyd Vernon
3632 Crabtree Garland L ◎ 688-5317
3633★Hardiman James ◎ 688-5792
3637 Belcher James W ◎ 682-1447
3638 Pittman
3639★Perry James A ◎ 682-2644
3640 Porter Charles L ◎ 688-7079

49
WESTOVER RD —FROM DOVER RD WEST

ZIP CODE 27707
3215 Mc Ginnis Frank G ◎ 489-9851
3232 Sloan Perry A Jr ◎ 489-5280
3305 Happer W Willis Jr ◎ 489-7695
3312 Chesson Richd T ◎ 489-2719
3315 Rowland Wm B Jr ◎ 489-3125
3400 No Return
3406★Spears Marshall T Jr ◎ 943-1771
3411 Scott Mildred M Mrs ◎ 489-0074
3412★Outlaw Edw C ◎ 489-9296
3503 Harris Carl R ◎ 489-9336
3506 Davidson Jack D ◎ 489-6700
3507 Daughtry Joseph C ◎ 489-6094
3509 Whalen Robt E ◎ 489-0376
3510 Burns Wm L Jr ◎ 489-9422
3518 Hurst Robt G ◎ 489-5272
3603★Shrake Wm A ◎ 489-2887
3605 Hess Robt G ◎ 489-8327
3608 Rundles R Wayne ◎ 489-4168
3609 Riggan Wilson B ◎ 489-5822
3614 Ciompi Giorgio ◎ 489-3510
3616 Metzgar Richd S ◎ 489-2632
3621 Buckley Charles E III ◎ 489-4584
3625 Webb Raymond M ◎ 489-6708
3629 Hendricksen Kerhard C ◎ 489-5278
3633 Cooke Thos C ◎ 489-3722

39
WESTOVER PARK APTS —LOCATED AT 2312 PRATT AV

ZIP CODE 27707
A1★Hartis Edith
A2 Brooks Leon
A3 Rand Cornelius K
A4★Hung K C
A5★Lee James
A6★Moore Anne
A7★Meringer Kim
A8 Wharton Eric
A9★Riaz Sharil
A10★Gaddy Levonne
A11★Armstrong Wm
A12 Steffy Roscoe
A14★Bahea-Eldin Yahia
B1 Melvin L O 286-0054
B2★Coe Susan
B3 Vacant
B4★Boatright Bernard
B5★Malloy Geo
B6 Vacant
B7★Carothers Bill
B8★Hanberry Richd
B9★Connell James
B10★Easley Ben
B11★Winkler Nancy
B12★Cordova Leonidas S
B13★Rosenthal Richd
C1★Tepker Harry
C2★Faucette Fredk
C3★Sample John
C4★Baker Wm
D1 Omeara Corinne M
D2 Pochert Jean
D3 Vacant
D4★Webster Michl
D5★Staten Judy A
D6 Vacant
D7★Underwood Maxine
D8★Rhode Michl
D9★Avent James
D10 Lochett Mary B
D11 Brown Rayburn J
D12★Brown John
D13★Richardson Cynthia L
D14★Springer Ernest L
D15★Fields Katrina
E1★Dye Quentis
E2★Burnette Roxie
E3★Merey Ahemt
E4★Baird Martha A
E5★Mc Millian Miranda
E6★Sahv Saura
E7★Milim Dan
E8★Vickers John
F1★Dillard Gerald
F2a★Osborn Bobby
F3 Vergara Juan
F4 Smith Dora 286-2332
F5★Rasland Franklin
F6★Ince Michl D
F7★Van Hooke Fred
F8★Ford Norman
F9★Pinnock Ralph
F10★Scarborough Jack
F11★Schueler Ann
F12★Desai D
F13★Easter Godfrey
F14★Crumpton Frederic
H1 Transient
H2 Westover Park Apts ofc 286-4335
H3★Apple Jerry
H4 Transient (Apts H4)
H7★Wilhelm Irma
H8 Transient (H8-12)
H13★Garrison Jenny

17
WESTWOOD DR (FOREST HILLS) FROM FOREST HILL BLVD WEST SOUTHWEST 1 EAST OF KENT

ZIP CODE 27707
1021 Strayhorn Ralph N ◎ 489-3215
1022 Ashbaugh Florence S Mrs ◎ 489-2223
1025 Stubbs Allston J ◎ 489-4115
1026 Mims Dewey S ◎ 489-2272
WARD INTERSECTS

38
WEYBURN RD —FROM DARROW RD WEST 1 NORTH OF ALAMEDA ST

ZIP CODE 27704
3012★Hudson W E

SINCE 1905
DURHAM PLUMBING AND HEATING CO. INC.
ROBERT L. NUNNAMAKER, President
RESIDENTIAL AND COMMERCIAL
Tels. 596-5313 and 383-3579
4302 Berini Dr. (27705) — Warehouse Clay and Peabody Sts.

DRAPER INSULATION CO. INC.
ALUMINUM AWNINGS—STORM DOORS AND WINDOWS—CARPORTS
LONNIE DRAPER SINCE 1946 L. M. DRAPER, JR.
CAPP STREET
TEL. 596-2676
P.O. BOX 11055 (27703)

MUNICIPAL FORMS & SYSTEMS, Inc.
One-Time Carbon Forms - Continuous - Tabulating - Fan-Fold Forms
Accounting Machine Forms - Register Forms - W-2 and Related Tax Forms
1920 GARLAND ST. (27705) DIAL (919) 286-7778

Crabtree Pharmacy

PRESCRIPTION SPECIALISTS
WE DELIVER

SUNDRIES
COSMETICS
SNACK BAR

2100 Angier Av. (27703)
DIAL 596-8271

ALDRIDGE POWER MOWER CO., Inc.
POWER MOWERS — CHAIN SAWS — GARDEN TRACTORS
PARTS and SUPPLIES • SALES and SERVICE
2694 Chapel Hill Blvd. (27707) Dial 489-3329

WEYBURN RD—Contd
3601 Vacant
3615 Fox Charles R ◎
3701 Tew Richd H ◎
3702 Butts Lynwood F ◎ 682-2658
3705 Mc Broom Bill ◎ 688-7831
3706★Fabean Fredk ◎ 688-2535
DAVIE DR INTERSECTS
3811★Whitt Larry 688-0394
3812 Rowland T C ◎ 682-4247
3815 Barber Richd A ◎ 682-0192
3816 Watkins Ronald A ◎ 688-5994
3819 No Return
3820 Earp Geo A ◎ 682-6471
3823 Brantley Ralph H ◎ 688-1049

51

WHEAT MILL AV (OLD FARM) FROM OLD WELL ST EAST 1 NORTH OF OLD BARN AV

ZIP CODE 27704
600★Davis Charles ◎
606 Jeffries Wm C ◎ 477-2015
607 Williams Paul D Jr 477-7798
609★Sprecher Bette H Mrs ◎ 477-6030
610 Burnette Fredk ◎ 471-1384
611 Ely Rich M ◎ 477-1430
614 Vaughan Saml E ◎ 477-8614
615★Mc Clain Marvin ◎
618 Sales Junius Jr ◎
619 Ogan Richd L ◎ 477-7083
622★Mc Dowell Fred
623★Beckwith Charles E
624★Ohm Richd

51

WHIPPOORWILL ST (OLD FARM) FROM RIPPLING STREAM RD SOUTH 1 EAST OF OLD WELL ST

ZIP CODE 27704
5704★Ellis James B 477-5181
5712★King Leon C 471-1357
5719 Williams Louis E

18

WHITE OAK DR —FROM 218 RED OAK NORTHWEST

ZIP CODE 27707
2501 Harris Bernard ◎
2502 James Devon ◎ 682-3793
2503 Smith Arth C ◎ 688-1514
2504 Foster Charlie H ◎ 682-8739
2505 Giles J L Rev ◎ 682-7158
2506 Rich Ethel
2508 Mc Laughlin Floree R Mrs 682-8391
2509★Fields Robt L 682-7127
2510 Kollock Darius T ◎ 682-8415
2602 Sumpter Emma S Mrs ◎ 688-1433
2604 Mc Rae Wm ◎ 688-5422
2606 Hawley Dorsey L ◎ 688-1822
2607 Headen Theo ◎ 682-1518
2609 Williams Robt E ◎ 688-1537

39

WHITFIELD RD —FROM MORREENE RD WEST 2 NORTH OF HILLGRAND DR

ZIP CODE 27705
111 Whitfield Noble M ◎ 383-4197
113★Royal Edith 383-7114
117 Markham Alf L ◎ 383-4660
119 Perry June B Mrs 383-3166
121 Barr Roger C ◎ 383-1348

21

WHITLEY DR —FROM ARRINGTON SOUTHWEST 1 SOUTH OF UNIVERSITY

ZIP CODE 27707
2204 Vacant
2208 Scacco Thos J ◎ 493-2341
2212 Christian Martha A Mrs ◎ 489-9667
2220 Linderoth L Sigfred Jr ◎ 489-4828
2226 Holder Julia H Mrs ◎ 489-6115
2230 Maynor Waltz ◎ 489-8366
2233 Shambley Edw J ◎ 489-9548
2300 Green Robt L Jr ◎ 489-8547
2307 Bartholomew Melba P Mrs ◎ 489-0352

2

WHITT AL —FROM 111 HOLLOWAY NORTH

20

WHITTED ST —FROM 527 S ELM SOUTH

ZIP CODE 27701
GLENN INTERSECTS
FOWLER AV ENDS
GUY'S AL BEGINS
BANKS AL ENDS
ENTERPRISE ENDS
UMSTEAD INTERSECTS
GUY LA ENDS

50

WICKLOW LA (PARKWOOD)—FROM PELHAM RD WEST 2 NORTH OF MONTEREY LA

ZIP CODE 27707
107 Munro Alan B 544-3367
106 No Return
110 Knapp Richd F ◎ 544-3583
111★Fatopulos Thos ◎ 544-3834
114★Silver Marshall D 544-2300
115 Bradshaw Alvin 544-2559
118 Meade James F ◎ 544-3686
119 Warrick Betsy A Mrs ◎ 544-1264
122 Peeler John S ◎ 544-3241
123 Castle L R ◎ 544-7098
124 Orr Thos B ◎ 544-3222
127 Adams Ronald B ◎ 544-2033
128 Parks Wm N ◎ 544-3190
131 Oakley James H ◎ 544-3128
132 Acker Ralph S Jr 544-1281
133 Moorefield Garland L ◎ 544-2408

38

WIGGINS ST —FROM OLD OXFORD HWY NORTHWEST 4 EAST OF ROXBORO RD

ZIP CODE 27704
501 Vacant (501-711)
712★Hammond G L
714 Green Norman 477-6447
3605 Apartments
1 Caldwell Lottie 477-4103
2 Holman Patricia
3 Franklin Annie G Mrs 471-2089
4★Archer Portia
5 Eubanks Roosevelt 477-9061
6 Parham Donald W 477-8923
3615 Harper Martha
3617 Ray Nettie 471-1952
3621★Tapp Geneva 477-3876
3623 Vacant
3633 Apartments
1★Mack Patricia A
2 Lewis Ida M Mrs
3 Vacant
4 Smith Annie M
5 Wiley Luther T
6 Barnett Willie 471-1121
3637 Parker Marvin 471-1726
3639 Smith Arthur 471-2449
3709 Apartments
1★Rich Ronnie R 477-1668
2 Thorpe Mattie 471-1865
3 Perry Dorothy J 471-2045
4 Alston Terry 471-2365
5 Lambert Mary E 471-2246
6 Vacant
7 Peaks Bertha 477-1544
8 Evans Helen 471-1806
9 Watson Louise A 477-0714
10 Dixon Johnetta D 477-3429
11 Lunsford James 477-0780
12★Garrnett Sadie A 471-2103
13★Hairson Amenda F 477-1950
14 Spencer Paul R 471-2767
3713★Jones Hattie B 477-7370
3715 Vettle Wm
Jones Naomi 471-1387
3725 Apartments
1 Lee Mollie
2 Mc Culler Willean 471-2081
3 Dawson Junious E 477-7870
4 Atkins Elnora Mrs 477-8964
5 Charles Gene
6 Nance Juanita W 471-1261
7 Gilchrist Ola 471-2085
8 Harris Jessie 471-1790
9★Mason Willis B
10★Pirele Arnold
11★Pemberton Maggie F 471-3681
12 Lunsford Doris
13★Adams Lucleta 477-3389
14★Casey Leon
3735 Mc Adoo June 471-3059
3737 Prince Gerdline

41

WILBON ST —FROM MURRAY ST NORTH 1 WEST OF DUKE ST

ZIP CODE 27704
2500 Carroll Henry ◎ 477-8910
2502 Lemons Norman J ◎ 477-0998
2503 Ellis Johnnie C Jr ◎ 477-1216
2504 Griffin Steph J ◎ 477-7740
2505 Linker Rubie M ◎ 477-7832
2506★Morgan James G Jr ◎ 471-2261
2507 Smith W Marvin ◎ 477-5422
2508 Garner Kenneth F ◎ 477-6815
2509 Williams Frankie S Mrs ◎ 477-5357
2510 Oelrich Wm L ◎ 477-1531
2511 Addison Anjel M Jr ◎ 477-5347
2512 Simpson Lawrence R ◎ 477-5250
2513 Vacant
2514 Jernigan Albert D ◎ 477-0568
2515 Freeman Bernice L ◎
2517 Procopio Ralph G ◎ 477-5298
2519★Taylor S S ◎
2521 Gray Cecil R Jr ◎ 477-5351
2523 Nelson Herman B ◎ 477-1715

51

WILDWOOD DR —FROM LOCKHAVEN DR EAST

ZIP CODE 27705
310★Ferrell Andrew G 477-4477

BRAME SPECIALTY CO., Inc.
Janitor Supplies—Office Products
Industrial Papers—Laundry Supplies—Wholesale Paper
Customized Designing — Matched Packaging —Napkins — Place Mats
949 WASHINGTON STREET, (27701) TELEPHONE 682-5421

DURHAM INSURANCE SERVICE CO.
Insurance — Real Estate — Property Management
530 Central Carolina Bank Bldg.
111 N. Corcoran St., P.O. Box 1994 (27702) Phone 682-0409

76 UNION
SPEIGHT'S AUTO SERVICE, Inc.
ROAD SERVICE • STEAM CLEANING • MECHANIC ON DUTY • FUEL OIL
DIAL 682-3575
433 E. PILOT ST. CORNER OF FAYETTEVILLE ST. (27707)

WILDWOOD DR—Contd
311 No Return
315★Green Jesse W ◎ 477-4295
328★Tise Larry E 471-1603
407★O'Briant Wallace W 477-0332
501 No Return
503★Lockhart W S Jr 471-1362
504★Stem J H 477-2606
507★Browning Lynda T Mrs ◎ 477-9124
511★Mc Kee Richard D ◎ 477-9148
515★Wilson Roy ◎ 477-4894
518★Loy Jerry W 477-8472
519★King J E 477-4233
520★Shubert Robt A 477-7493
601★Porter Johnnie B ◎ 477-0091
602★Riddle Janie L 477-5662
603★Whitfield Frank M 477-6992
607★Mathews Charles T 477-4987
610★Mc Broom E V ◎ 477-3095
613★Roberts Garland L Jr 477-6959
614★Brock Harold ◎ 477-0886
615★Vlasernich Joe L ◎ 477-2938

38
WILEY AV —FROM DEARBORN DR WEST 1 NORTH OF E CLUB BLVD

ZIP CODE 27704
ROYAL DR INTERSECTS
1303★Pettiford James
1307 Mc Broom G Martin ◎ 477-6742
1309 Hart Brodie ◎ 477-8431
1315 Elliott Joe L Jr ◎ 477-7606
1319 Lyon Gerald
BARRY ST INTERSECTS

11
WILKERSON AV —FROM 809 W PETTIGREW WEST 2 NORTH OF W CHAPEL HILL

ZIP CODE 27701
VICKERS AV BEGINS
BUCHANAN BLVD INTERSECTS
807 Parish Frank L 682-7249
809★Jamison Mary S Mrs
811 Cannada Pauline M Mrs ◎ 688-1437
812 Mitchell W H Jr genl reprs 682-8079
814 Poole Polly A Mrs ◎ 682-2592
Kirkland Irene P Mrs
816 Whitaker Felix M ◎ 688-2512
818 Griffin Lizzie K Mrs ◎ 688-7086
819 Moses Aubrey Y ◎ 682-4513
Perry Bob
820 Apartments
1 Lindsey Kate T Mrs ◎ 688-6582
2 Hale Lee L
3★Mernick Delmar S
4 Mc Keise Geo
821★Royster Fred
823 Blalock Mary B Mrs ◎ 688-2753
824 Champion Caldonia L ◎
825 Mucchi Geo H 688-9572
826 Lloyd Brodie H ◎ 688-3547
827 Bethea Gladys Mrs ◎ 688-3407
828 Gholson Claude S ◎ 688-1740
829 Matthews Robt C ◎ 688-7661
830 Jennette Eug C 682-4123
Harrington Wm R 688-1014
831★Johnson Vereens
832 Brunson Joseph E 682-5058
Green Mary D
833 Noble Roger F Jr
835a★Cooper Arleen S Mrs
835b★Bell Charlie W Jr
837 Vacant
GATTIS INTERSECTS

13
WILLARD ST —FROM 400 W CHAPEL HILL SOUTH

ZIP CODE 27701
JACKSON INTERSECTS
YANCEY BEGINS
WARREN ENDS

17
MOREHEAD INTERSECTS
PROCTOR INTERSECTS
901★Wilder Meta M Mrs 688-2124
903★Atwater Roney
★Charles Sonny
905 Vacant
907★Mangum Milton M
909★Nelson Ethel Mrs 688-8582
★High James
911★Lloyd Kay 682-3617
911a Vacant
913a Bell Robt
913b Parker Florence
915a Vacant
915b★Floyd Luke 688-2152
917 Green's Sport Shop rec center
COBB INTERSECTS
1001 Barbee's Place 682-4357
1003 Vacant (1003-05)
1007 Garrett Robt 688-4144
1008★Garner Walter
1009 Cameron Susie R Mrs ◎ 682-3338
1010 Clark Ella M ◎ 682-4558
1011 Smith Mary Mrs 688-8946
1013 Barnes Fannie G Mrs ◎ 688-3229
CLEMMONS AV ENDS
1101 Person John W
1102 Neville John 688-3496
1103★Taylor Eug
1104 Lucas Lula R Mrs
1105 Vacant
1106 Green Mabel K 682-4350
1107 Vacant
1108 Black Ambrose
1109 Vacant
1110 Hines Frank J
1111 Vacant (1111-11½)
1112 Howell Marie M 688-7633
1113 Vacant
1113½★Robinson Hercules
1114 Smith Claude 682-4015
1115 Lloyd Goldie
1115½★Dunston Zack
1117 Vacant (1117-17½)
LAKEWOOD AV INTERSECTS
DUKE INTERSECTS

18
WILLOWDALE DR —FROM DRIFTWOOD DR EAST 1 SOUTH OF SPRINGDALE DR

ZIP CODE 27707
800 Brown Lafayette ◎ 489-3774
803 Watson Roy ◎ 489-6900
806 Langley Tomasena H 489-1515
810 Vereen Oscar M ◎ 489-6356
900 Nesbitt Jimmy 489-1364
903★Stroud Louise W ◎ 489-6756
904 Anderson James L ◎ 489-4209
906 Parker Wm B ◎ 489-8248
910 Cooper Kirby ◎ 489-1836
1000★Daye Thos H ◎ 489-9617
1001★Perkins Betty H ◎ 489-3056
1003 Johnson Harris C ◎ 489-8580
1004 Haynes Nellie Mrs 489-1425
1005 Gilliard Willie A
1006 Hackett Rufus E ◎ 489-7143
1007 Sloan Will H ◎ 489-7831
1010 Massenburg Doss ◎ 489-8558
CEDARWOOD INTERSECTS
1102 Fitzgerald Wm R ◎ 489-2528

17
WILSHIRE DR —FROM FORESTWOOD DR SOUTH 1 EAST OF SUMMIT ST

ZIP CODE 27707
1912 Welsh David M ◎ 489-5468
1918 Clark Loren S ◎ 489-1038
1919 Nye Charles B ◎ 489-9534
2002 Jones James T ◎ 489-9291
2006 Brinkley Harvey M Jr ◎ 489-2967
2014 Mc Cutcheon W Benson Jr ◎ 489-4236
2015 Byerly Chas T Jr ◎ 489-4856
2106 Porter W Travis ◎ 489-4928
2107 Biggs Walter A ◎ 489-3816
2201 Roberts C Paul ◎ 489-5309
2203 No Return
2207 Mc Collum Donald E ◎ 489-5383
2211 London Wm L ◎ 489-3950

35
WILSON ST —FROM 1400 MARYLAND AV WEST

ZIP CODE 27705
2005 Morrison Geo P ◎
2007 Malmquist Herbert E ◎ 286-4302
2008 Richman Clyde P ◎ 286-4681
2009 Wright Viola C Mrs music tchr ◎ 286-1916
2010 Crumpacker Betty S Mrs ◎ 286-1881
2011 Woods Flora G Mrs ◎ 286-2378
2013 Pope Arth B ◎ 286-9341
2014★Flye M Wayne ◎ 286-3150
2015 Ragan James A ◎ 286-2753
2016 Wilfong Robt F
2017 Clayton Geo L ◎ 286-2407
2018 Rich John H Jr 286-4979
2019★Hardy James D ◎ 286-3402
2020★Gornto Billy W
2021 Wells Wm E ◎ 286-9795
2022 Atkinson C Belton ◎ 286-4567
2023 Wingate Junius C ◎ 286-1627
2027 Bell Joe L 286-9080
2029 Atkins Edw G Jr ◎ 286-1829
2032 Cannon Claude C ◎ 286-1924
CAROLINA AV INTERSECTS
2106 Styron Leoleon D ◎ 286-2321
2107 Byrd Clyde R ◎ 286-3038
2108 Hodges Martha A Mrs ◎ 286-2676
2109 Veazey Saml C ◎ 286-7297
2110 Tilley Charlotte M ◎ 286-9810
2111 Dailey Margt N Mrs ◎ 286-1482
2112 Dailey Albert F Jr ◎ 286-9548
2113 Agner Lessie S Mrs ◎ 286-2751
2114 Bowen Milton ◎ 286-0036
2115 Harwell Geo C ◎ 286-9276
2116 Todd Mary B Mrs ◎ 286-1081
2117 Austin Fanny C ◎ 286-7058
2118 Mallard Harvey M ◎ 286-1962
2125 Butters Janice V ◎ 286-2798
OAKLAND AV INTERSECTS
2204 Cole J Marvin ◎ 286-2136
2205 Wells Wm P ◎ 286-1810
2206 Cameron Edna W Mrs 286-2769
2208 Kirkland Philip H ◎ 286-1077
2209 Cooke Edna R Mrs ◎ 286-1564
2210 Boy John W ◎ 286-1082
VIRGINIA AV INTERSECTS
2305 Fortune James R Rev 286-0235
2306 Greist Timothy W ◎ 286-3659

"FOR ALL YOUR REAL ESTATE NEEDS"
Peggy HOLLOWAY REALTY
Business Phones 477-3212, 477-7549
HOME TEL. 477-1732
3207 Guess Rd. Durham, North Carolina (27705)

APPLIANCE & TV CENTER
539 FOSTER ST. (27702)
TELEVISION — STEREO — RADIO — SMALL APPLIANCES
DIAL 688-4371

UPCHURCH CONSTRUCTION CO.
LICENSED — BONDED — INSURED
QUALITY WORK — GUARANTEED — FREE ESTIMATES
RESIDENTIAL — COMMERCIAL — CUSTOM HOMES — REMODELING — REPAIRS
471-1443

T. E. Allen & Sons Insurance Agency Inc.
SERVICE SAVINGS IMA
INDEPENDENT MUTUAL INSURANCE AGENT
Dividend Paying Automobile and Home Owners Insurance
Personalized Service
705 NORTH CAROLINA NATIONAL BANK BLDG. 123 W. MAIN ST. (27701)
Phone 688-2319

Oscar Miller Contractor, Inc.
ASPHALT PAVING—High Quality Work at Lower Prices
Duraleigh Rd., P.O. Box 30097, Raleigh, N.C. (27612) Tel. 787-2442
Durham Tel. 688-3339

WILSON ST—Contd
2307 Thompson Robt M ◎ 286-2766
2308 Miller Faye D Mrs ◎ 286-7981
2310 Underwood Charles H ◎ 286-9717
2311★Wilson Christopher J ◎ 286-2657
2312 Whaley Nancy W Mrs 286-7169
2313 Turner Charles M ◎ 286-9279
2314 Christie Loie C Mrs ◎ 286-1554
2315 Convery Frank J ◎ 286-1623
ALABAMA INTERSECTS
2504 Krigbaum Wm R ◎ 286-3047
2507 Carter Warren D ◎
2508 Mc Gill A Graham ◎ 286-9028
2511 Medley Wilbur L ◎ 286-4290
2515 Yeaman James G ◎ 286-4772
2517 Traynham Ryland T ◎ 286-7353
2518 Jones Frank A ◎ 286-9231
2521 Pollok John N ◎ 286-0047
2523★Warder Frank R 286-9252
2525 Terry Lewis W
2526 Petty Gene T ◎ 286-9572
2527 Walker Francis E ◎ 286-2430
2530 Crowder Scottie R
2531 Rogers Charles H

WINDBURN AV —FROM AMBERLY NORTHWEST 1 SOUTHEAST OF FAUCETTE 40

ZIP CODE 27704
2303 Mincey Alvin E ◎ 682-2420
2310 Rigsbee Wade J ◎ 682-8367
2311 Raines Frank M ◎ 682-3194
2312 Fowler Billy C elec contr ◎ 682-4027
2402 Speagle Cecil F 682-6724
2411 Parks Harry R ◎ 688-0621
2415★O'Steen G F
2424 Lane Ollen M Jr ◎ 682-4873
2413 Stalland Jack ◎ 682-4105
2414 Jackson Raymond A ◎
2426 Hill Worth L ◎ 682-8736

WINDING WAY —FROM 3800 CHAPEL HILL RD NORTHWEST 49

ZIP CODE 27707
3503★Creek Gene 493-1706
3504★Storey James R
3507 Pounds John C Jr ◎ 489-8576
3514 Kort Wesley A ◎ 489-1021
3519 Kusel Kathleen M
3520 Putnam Bill H ◎ 489-1828
3528 Irvine Albert T ◎ 489-5235

WINDSOR WAY (HOPE VALLEY) FROM CHAPEL HILL RD SOUTHEAST 49

ZIP CODE 27707
3401 Aldridge James E ◎ 489-6947
3403 Huckabee James G III ◎ 493-2242
3405 Pope Edw H ◎ 489-4165
3406 Vickers C Wallace lwyr ◎ 489-3428
3407 Montgomery Winston E ◎ 489-6806
SURREY RD ENDS

WINFIELD DR —FROM WESTCREST ST WEST 46

ZIP CODE 27707
3203 Scott David W ◎ 489-0501
3204 No Return
3228 Garrett Wilson P ◎ 489-7169

WINGATE ST —FROM MIDFORD ST NORTH 1 WEST OF STALEY PL 55

ZIP CODE 27705
1933 Couch Leamon F ◎ 383-3021
2007 No Return

WINSTON RD —FROM CARVER NORTH 1 EAST OF DUKE BLVD 51

ZIP CODE 27704
3008 Cheek Victor F ◎ 477-0748
3009 Donnald Nicholas B ◎ 477-0030
3012 Worthy John H ◎
3013 Adams Helen J ◎ 477-5081
3016★Rasmussin John C ◎ 477-6702
3017 Glenn Garland D ◎ 477-2627
NEWSOM AV INTERSECTS
3102 King Walter O ◎ 477-3213
Vaughn Dorothy L
3103 Churchill Geo W ◎ 477-4150
3104 Knight Sam ◎ 477-3446
3105 Warren Floyd D Jr ◎ 477-8246
3108 Pickett Mabel W Mrs ◎ 477-8712
3109 Watson Clarence L ◎ 477-3992
3112 Tillett James T ◎ 477-3080
3113 Coble Boyce F ◎ 477-2722
3116 Peeler Ruby G Mrs ◎ 477-4715
3117 Copley Wm H ◎ 477-4415
FRAZIER INTERSECTS
3200 Shiels Robt ◎ 477-0366
3201 Glenn Arnis J ◎ 477-0935
3204 Goodman Forest M ◎ 477-6416
3205 Walker Wm N ◎ 471-1201
3208 Edwards Charles A Jr ◎ 477-3841
3209 Ezell Charles L Jr ◎ 477-3419
3211 Hopkins Roy V ◎ 477-4465
3212 Tilley Arth A ◎ 477-1863
DIANE INTERSECTS
3300 Hall Howard W ◎ 477-4784
3303 Sunas Marian P Mrs
3304 Parrish Calvin L ◎ 477-2269
3307 Hodge Joseph A ◎ 477-3725
3308 Bickel Robt A ◎ 477-5187
3311 Ferguson Fred W ◎ 477-2931
3312 Moore James M Jr ◎ 477-4426
3313★Hutchins Richd A ◎ 477-0940
3316 No Return
RETA RD INTERSECTS
3402 Thomas Sadie G Mrs ◎ 477-5702
3406 Lawless Philip A ◎ 477-8537
3410 Murray W Danl ◎ 477-3267
3411 Jones Lillian C Mrs ◎ 477-2369
3414 Pulley James L ◎ 477-3617
3415 Staples Alex T Jr ◎ 477-4854
3316 Ashworth Edw C Jr ◎ 477-0773
FAIRFIELD RD INTERSECTS

WINTERS AV —FROM MOUNTAINVIEW AV EAST 55

ZIP CODE 27705

WINTERS LA —FROM ROSEMARY WEST 1 NORTH OF HILLSBOROUGH RD 55

ZIP CODE 27705

WINTHROP CT —FROM DORCHESTER EAST & WEST 49

ZIP CODE 27707
1 Anderson Everett E ◎ 489-4140
2 Clodfelter Druid M ◎ 489-4070
3 Simons Mayrant ◎ 489-4213
4 Stricklin S F ◎ 489-3462
5 Jernigan Alton L ◎ 489-3492
6★Schuping Gene
7 Matthews Johnson ◎ 489-2109
8 Hammon John W Jr ◎ 489-9331
9 Bright Donald S ◎ 489-0307
10 Plucker Vincent V ◎ 489-5315
11 Service Cornelia B Mrs ◎ 489-2079
12 Williams Wayne C ◎ 489-4668
13 Bucci Barbara Mrs ◎ 489-7885
15★Crist Peter B ◎
16★Tobin David R ◎ 493-1050
18 Stiles Andrew J Jr ◎ 489-3058
19 Graper Robt M ◎ 489-5396
20 Wiley Saml S ◎ 489-3764

WINTON RD —FROM HOPE VALLEY RD WEST 1 SOUTH OF PRINCETON DR 49

ZIP CODE 27707
2411 Simpson Calton J ◎ 489-4391
2415 Luxton James L ◎ 489-7165
2502 Selph Ellis L ◎ 489-9561
2503★Duggan Geo M ◎ 489-6244
2511 Reardon Kenneth J ◎ 489-4529
2602 Manning Geo K ◎ 489-7252
2608 Sarji Nicholas M ◎ 489-6424
2617 Pope Vernon F ◎ 489-2113
2618 Frederick Donald C
2621 Lowe James R Jr ◎ 493-1303
2624 Mac Donald Wade B ◎ 489-9224
2701 Ross Leon J ◎ 489-6458
2702 Stone Merle K ◎ 489-9437
2707 Hinnant Charles P ◎ 489-9223
2708 Mc Ghee Walter J Jr ◎ 489-3185
2719 Smith Floor Finishing & Covering 489-6841
Smith Durwood V ◎ 489-2170

WISTERIA AV —FROM DUKE BLVD EAST 1 NORTH OF STADIUM ST 51

ZIP CODE 27704

WOFFORD RD —FROM 3128 HOPE VALLEY RD EAST 1 NORTH OF PRINCETON DR 49

ZIP CODE 27707
518 Cleeves Geo A ◎ 489-5836
522 Stewart Philip R ◎ 493-1895
523 No Return
524 Markham Edwin E ◎ 489-7738
528 Griffin Charles J ◎ 489-3025
602 Tatum Wm C ◎ 489-7907
606 Strickland Willie J ◎ 489-3283
607 Crumpacker Jack T ◎ 489-9460
610 Lipscomb John M Jr ◎ 489-9776
611 Harrell Earl B ◎

WOMACK DR —FROM 700 LATTA RD SOUTH 51

ZIP CODE 27705

BURTHEY FUNERAL SERVICE
Burthey Funeral Service Since 1946
Telephone 682-0327
1510 Fayetteville St. (27701)

HILLCREST CONVALESCENT CENTER Inc.
MEDICARE APPROVED — *Skilled Nursing Care*
A COMPLETE REHABILITATION PROGRAM
1417 W. Pettigrew St. and Swift St., P.O. Box 2816 (27705) Tel. 286-7705

SUGGS PLUMBING & HEATING INC.
PLUMBING AND HEATING CONTRACTORS ALSO
RENTAL EQUIPMENT — AIR COMPRESSORS — BACKHOE TRACTORS — ELECTRIC WELDERS
2122 SOVERIGN ST., P.O. BOX 2774 (27705) PHONE 286-1221

WOMACK DR—Contd
4902 No Return
4906★Horne Thos L ◎ 477-0008
4910★Baltimore Charles L Jr 471-1458
HUNTER ST BEGINS

44
WOOD ST (DURHAM COUNTY) FROM ANGIER AV NORTHEAST 1 SOUTH OF ELLIS RD

ZIP CODE 27703
500★Everett Victor
501 Mitchell Norfolk L Jr
502 Satterfield Douglas ◎ 596-1402
505 Evans Herman 596-8069
508★Mc Kenzie Ann Mrs
513 Neville John H
515 Young Eug 596-5724
517 Harris Jessie E 596-6841

45
WOODBURN RD —FROM N C HWY 751 SOUTHEAST 1 SOUTHWEST OF PINE CREST RD

ZIP CODE 27705
1100 Mickey Paul A ◎ 489-6907
1105 Everett John W ◎ 489-6997
1106 Brewer Stroud O Jr ◎ 489-0106
1109 Pratt Ella K Mrs ◎ 489-6153
1110 Lieberman Melvyn ◎ 489-8829
1114 Larrabee C X ◎ 489-4358
1115 Turner Arlin ◎ 489-6119
1118 Katz Henry J ◎ 489-6489
1119 Strobel Howard A ◎ 489-2026
1123★Warner Dennis B ◎ 489-1044
1124 Preston Richd A ◎ 489-7944
1126 De Maria Wm J ◎ 489-4339
1132 Busse Ewald W ◎ 489-0247
CIRCLE DR BEGINS
1204 Ebel Anna J Mrs ◎ 489-3434
1207 Bradshaw Ronald F ◎ 489-2920
1208 Agnello Saml A ◎ 489-1087
1211 Gillham Nicholas W ◎ 489-7874
1212 Vogel Steven ◎ 489-2914
1216 Heyman Albert ◎ 489-0062
HIGHWAY 751 INTERSECTS
1313 Leach Richd H ◎ 489-2810
MC DOWELL RD INTERSECTS
1402 Falcone Carmen M ◎ 489-6180
1403 Arena Jay M ◎ 489-3213
SEVIER ST INTERSECTS
1510 Ottolenghi Athos ◎ 489-4576
1516★Douglass Fenner ◎ 489-7604
SPENCER ST INTERSECTS
1604 Jimenez John P ◎ 489-5023
1608 Knoerr Kenneth R ◎ 489-1761
1614 Walter Richd L ◎ 489-1791
MONTGOMERY ST ENDS
1702 Van Alstyne Wm W ◎ 489-9823
1707 Sparks Bertel M ◎ 489-6012
1708 Lewis Harold W ◎ 489-4578
1712 Robinson Arvin E ◎ 489-7306
1718 Buehler Albert G ◎ 489-2128
1800 Searles Richd B ◎ 489-7213
1802 Pauk Zdenek D ◎ 489-5922
1803 Huestis Charles B ◎ 489-4633
1804 Tetel Joan L Mrs ◎ 489-8431
1808 Boynton John E ◎ 489-8324
1811 Fuller Phyllis M Mrs ◎ 489-4832
1816 Zung Wm W ◎ 489-4471
1817 Burleson Noel D wrtr ◎ 489-8187
1821 Behar Victor S ◎ 489-1888
HEATH PL BEGINS
SCOTT PL BEGINS
1847 Lebovitz Harold E ◎ 489-2433

42
WOODCREST ST (JOYLAND)—FROM 2716 ROCHELLE ST SOUTH 1 EAST OF ADAMS ST

ZIP CODE 27703
110 Vacant
119★Burgess Dorsey ◎
123★Carson Alton B 596-8687
131 Dickerson Wm L ◎ 596-6765
207★Nice Byron L
209★Barrett V T
211★Couch Herbert E
215★Stephenson Maurice B

27
WOODLAND DR —FROM 814 W KNOX NORTH BEY W CLUB BLVD

ZIP CODE 27701
1405 Vacant
1406 Mc Farland Robie B 682-3200
1407 Anderson Lela E Mrs ◎ 682-2885
1409 Duncan Josephine C Mrs
1410 No Return
1411 Kleinman Leonard H ◎ 682-7379
1412 Stephens Wm D Jr ◎ 682-2582
1413 Ford Clarita F ◎
1414 Griffin Wm B ◎ 688-7223
1416 Bergman Sara J M 688-8921
1418 Cox Raymond S ◎ 682-0639
1419 No Return
1420 Atkins Jerry W 682-2395
1421 Long Ruth P Mrs ◎ 682-2206
1422 Blommer Earl J ◎ 682-3190
1423 Creekmore Bowers O ◎ 682-6878
1424 Poole Saml A ◎ 682-2793
1426 Smith Barry L ◎ 688-0481
1428 Wood Lillie A Mrs ◎ 682-2400
Craig Wm L 682-2986
1430 Meyers Leo J ◎ 682-2684
ENGLEWOOD AV INTERSECTS
1500 Phipps Ruth H Mrs ◎ 682-3295
1501 Gooch Emil A ◎ 682-1951
1502 Pleasant Major Y ◎ 688-9225
1503 Whitfield Tom A 682-0612
1505 Beavers Rosa B Mrs ◎ 682-0719
1506 Clark Lelia R ◎ 682-0826
1507 Bentel E Franklin ◎ 682-0134
1509 Fletcher James F Jr ◎ 688-5962
1510 Crowder Woodrow J ◎ 682-0751
1511 Williams Edgar D Rev 688-9135
CLUB BLVD INTERSECTS

41
ZIP CODE 27704
RUBY INTERSECTS
2000 Wheelous Geo K ◎ 477-0623
2002 Norris Dallas H ◎ 477-5551
2006 Ward Frank H ◎ 477-7089
2008 Allen Wm E ◎ 477-8871
2009 Pugh Eva F Mrs ◎ 477-8278
2010 Bahrenburg Eliz ◎ 477-8955
2011 Munn Wm M ◎ 477-7165
2012 Kluttz Paul B ◎ 477-7664
2013 Ferrell Arth E ◎ 477-5794
2014 Allen Mary C Mrs ◎ 477-7419
2015 Powell John K ◎ 471-1855
2017★Brown Thomas J ◎
2018 Eicher Hazel B Mrs ◎ 477-7772
HUDSON INTERSECTS
2106 Hargis Emory G ◎ 477-7435
2107★Howell Fred C ◎ 471-3283
2109 Snuggs Edwin R Jr ◎ 477-7753
2110 Couch E Terry ◎ 477-7573
2111 Colvard J Fred Jr ◎ 477-7077

53
WOODMONT DR —FROM 2800 GUESS RD NORTH 1 EAST OF DUKE HOMESTEAD RD

ZIP CODE 27705
2608 Gates Erskine L ◎ 477-6658
2609 Spicer Nannie P Mrs ◎ 477-6227
2612 Kam Mike 477-0512
2704 Hayes Ector P ◎ 477-6653
2705 Riggs Ollie L ◎ 477-6222
2711 Jablonsky Joseph P ◎
2732 Aycock John B ◎ 477-6149
2735 Teague Clarence W ◎ 477-4015
2742 Dossett Saml N ◎ 477-4681

21
WOODRIDGE DRIVE E (ROCKWOOD) FROM 2600 UNIVERSITY DR SOUTHEAST

ZIP CODE 27707
101★Humphries Hurley 489-6936
★Krigbaum Janet 489-8947
103 Massey Norman W ◎ 489-5179
105 Lindsey Hazel B Mrs ◎ 489-6281
STUART BEGINS
206 Atamanchuk I J ◎ 493-2183
AUGUSTA DR BEGINS
302 Ropp Theo ◎ 489-1585

21
WOODRIDGE DRIVE W (ROCKWOOD)—FROM 2600 UNIVERSITY DR WEST

ZIP CODE 27707
102★Cypher C A 493-2324
104 Fox
105 Upchurch Grace U Mrs 489-1131
106★Hewitt Thos F ◎ 489-4839
107 Hornbuckle Bertha B Mrs ◎ 489-6373
109 Harris Thos J ◎ 489-3144
110 Smith Eric J ◎ 489-7148
115 Bernheim Fredk ◎ 489-6372
112 Glenn Paul W ◎ 489-3218
118 Willett Donald R ◎ 489-4088
120 Ward Marguerite H Mrs ◎ 489-0664
122 Porterfield Walter V ◎ 489-2788
PINEVIEW RD BEGINS
201 Guttman Norman ◎ 489-9246
203 Crenshaw Roy N ◎ 489-0479
209 Rains Ralph R ◎
211 Hearn Claude J ◎ 489-3595
214 Pawel Charlotte A Mrs ◎ 489-9253
215 Smith Grover C ◎ 489-5973
216 Townsend Wm L D ◎ 489-7752
220 Hall Patricia D Mrs ◎ 489-7790
222 Dzubay Thos G ◎ 489-4371
223 Tiller Joseph D ◎ 489-0232
Murdaugh M Edw ◎ 489-7280
225 Titus Bert R ◎ 489-9570
W CORNWALLIS RD INTERSECTS

35
WOODROW ST —FROM 1300 MARYLAND AV WEST 1 NORTH OF W CLUB BLVD

ZIP CODE 27705
2006 Bryant Beulah H Mrs ◎ 286-9888
2007 Mason Chas O H ◎ 286-2606
2008 Franklin Pender L ◎ 286-9160
2009 Bland Mary G ◎ 286-9670
2011 Beard Richd D ◎ 286-4035
2012 Vacant
2013 Horton Wm B Jr ◎ 286-9676

UNITED DURHAM Inc.
FOOD MARKET
6,336 Sq. Ft. Store
602 N. Mangum St. (27701)
TEL. 688-2355
U.D.I. Community Development Corp. Central Office
1202 Fayetteville St. (27707)
TEL. 688-1331

FIAT
SALES and SERVICE
O'Briant Motor Co.
317 Rigsbee Ave. (27702)
Tels. 682-8241 and 682-0321

DURHAM'S FIRST COMPLETE RENTAL CO.
WHY BUY?
McBROOM'S RENTALS, Inc.
2334 Guess Rd. (27705) Telephone 286-4414

ACME PLUMBING HEATING AIR CONDITIONING
PLUMBING & HEATING CO. OF DURHAM INC.
REPAIRS FOR PLUMBING HEATING
REPAIRS COMMERCIAL RESIDENTIAL INDUSTRIAL BACK HOE RENTALS
Tel. 688-1348
326 W. Geer St. P.O. Box 2288 Durham, N.C. (22702)

NORTH CAROLINA MUTUAL
LIFE INSURANCE COMPANY
Durham, North Carolina (27701) Mutual Plaza Telephone 682-9201

WOODROW ST—Contd
2014 Swain Wm F ◎ 286-7895
2016 Day Margie L Mrs ◎ 286-3398
2017 Falk Margt E ◎ 286-3874
2018 Bishop Claudia P Mrs ◎ 286-2732
2024 Jarrell Philip A ◎ 286-3827
2021 Bobbitt Wm T ◎ 286-1795
2025 Collins Linwood L ◎ 286-2505
2026 Hyland Wm T 286-7083
2027 Hartwig Geoffrey B ◎
2029 Bissette Vernon ◎ 286-4169
CAROLINA AV INTERSECTS
2106 Gillespie Richd E Rev ◎ 286-9235
2110 Lloyd Louise T ◎ 286-1657
2111 Holmes Arth W ◎ 286-1033
2112 Chappell Graham E ◎
2113 Dodson Howard W ◎ 286-1733
2114 Bowman Francis E ◎ 286-2137
2115★Prinary R A 286-0648
2116 Dickerson George M ◎ 286-7500
2117 Ennen Donald J 286-7930
2118 Miller John J ◎ 286-9518
2119 Edwards Steph B ◎ 286-1551
2120 Schwarz Fred M ◎ 256-0270
2121 Shell Wilbur K 286-9690
2122 Clark Everette G Jr ◎ 286-1381
OVAL DR ENDS
OAKLAND AV INTERSECTS
2201 Garrard Nellie A Mrs ◎ 286-1006
2203 Eubanks Otha A ◎ 286-1391
2204 Stuart Wilma K Mrs 286-2760
2205 Hester Nell D Mrs ◎ 286-1985
2206★Horton Frances M ◎ 286-2706
2208 Whitfield James F 286-4350
2209 Russell Mattie U ◎ 286-2756
2210 Barnes Richd R ◎ 286-1694
VIRGINIA INTERSECTS
2305 Nichols Culbreth J ◎ 286-1805
2306 Jones Clara W Mrs ◎ 286-1726
2308 Kluttz John C ◎ 286-1996
2309 Reitzel Arth R ◎ 286-1977
2310 Morrison Lee A 286-1464
2312 Reich Carl W ◎ 286-4682
2313 Hunt Margt W ◎ 286-1740
2314 Rocap John B ◎ 286-7625
2316 White George C 286-7931
ALABAMA AV INTERSECTS
2503 Smith Fulton O ◎ 286-2639
2504 Garrard Clarence H ◎ 286-2616
2507 Hillman E L ◎ 286-9637
2508 Evans Thurston D ◎ 286-7975
2510 Pritchard F Whitaker ◎ 286-4823
2511 Griffin Lindsay I ◎ 286-7848
2515 Kimbro Minnie A Mrs ◎
2514 Clark James A ◎ 286-2167
2516 Dowdy James R ◎ 286-2354
2517 Olive Wm H ◎ 286-2655
2521 Chandler Wm D ◎ 286-4070
2522★Munford Irvin V ◎ 286-4964
2523 Bell Ruth C Mrs ◎ 286-2759
GEORGIA AV INTERSECTS
HILLANDALE AV INTERSECTS

12

WORTH ST —FROM BELT SOUTHEAST 2 NORTHEAST OF E MAIN

ZIP CODE 27701
1003★Steele Effie J Mrs ◎
1004 Mc Kee Paul J ◎ 682-8624
1005 Carden Lois K Mrs ◎ 688-7405
1006 Sawyer Reuben P ◎ 688-1628
1007 Powell Ernest E
1008 Stone Leone B Mrs ◎ 682-6390
1009 Vaughn Johnnie
1010 Dean James Y 682-6659
1011 May Hessie E ◎ 682-0580
1012 Rasberry Reuben ◎ 682-5905
E ELM INTERSECTS
1101 Bunn Herman O 688-3609
1102 Lynn Ethel W Mrs ◎
1103 Vacant
1104 Buffaloe Douglas T ◎ 682-8858
1105 Moore Dessie P Mrs ◎ 688-1982
1106 Pennington Raymond 682-1267
1109 King Margt A Mrs ◎ 682-7458
N ALSTON AV INTERSECTS
1203★Overby Claude F 688-8406
1204 Overby Willie B
1205 Case J F Mrs 682-3546
1206 Morris Dorothy S 682-2609
1207 Isenhour Roy E ◎ 682-5292
1208 Faucette Brenda K
1209 Arthur Percy ◎ 688-2161
1210 Ricks Roy G ◎ 682-8731
1211 Greenhill Alice B Mrs ◎ 688-4615
1212 Thomas Lucy L Mrs 682-9017
N HOLMAN INTERSECTS

55

WORTHAM ST —FROM MOUNTAINVIEW AV WEST 1 NORTH OF HILLSBOROUGH

ZIP CODE 27705
3330 Bullock's Barbecue 383-3211
LA SALLE INTERSECTS

44

WRENN RD —FROM 3802 ANGIER AV SOUTH 1 WEST OF MASON DR

ZIP CODE 27703
1004★Tilley Fred
1008 Eakes Earl W ◎
1009 Vacant
1010 Eakes Cecil D ◎
SOU RY CROSSES
STONE RD BEGINS
1103 Maynard Vernon H ◎ 596-3238
1104 White Gurney P 596-2303
1116 Wrenn Vera P Mrs ◎
1124 Mickle Harold L Rev ◎ 596-3268
1126 Old Fashioned Tabernacle Independent Bapt Ch 596-3268
1201 Smith Billy R ◎ 596-1139
1202 Glenn Corona T ◎ 596-2620
1207 Lassiter Jackie F 596-3339
1211 Funderburk Luther C ◎ 596-7193
1213 Tilley Benj F ◎ 596-8082
1220 Glenn Ralph E ◎ 596-8503
1301a Leathers Oscar F ◎ 596-3441
1301★Carroll Helen F Mrs 596-6359
1304 Lynn Robt H 596-2455
1305 Carroll Leo 596-1860
1313 Sills John 596-5462
1315 Johnson Arvin
1325 Vacant

45

WRIGHTWOOD AV —FROM 1308 ANDERSON WEST 5 SOUTH OF MOREHEAD AV

ZIP CODE 27705
2402 Whittington Tolbert M Jr ◎ 489-9689
2403 Gutman Robt A ◎ 489-5936
2406 Evans Leslie B ◎ 489-3982
2409 Hawkins James R Hon ◎ 489-4273
2410 Bell Joseph C ◎ 489-0809
2412 Elsevier Ernest ◎ 489-1704
2413 No Return
2417 Artley John L ◎ 489-7761
2418 Swanson Louis E ◎ 489-2691
2424 Joerg Fredk C ◎ 489-3120
2425★Wallace Thos D ◎ 489-3772
2429 Shimm Melvin G ◎ 489-8262
2430 Naylor Aubrey W ◎ 489-4363
2432 Parrish Betty L Mrs ◎ 489-8876
2433 Warner Seth L 489-3997
DWIRE PL INTERSECTS
2501 Wells Saml A Jr ◎ 489-5478
2502 Vacant
2506 Holley Irving B Jr ◎ 489-0681
2507 Jordan Charles E ◎ 489-5209
2509 Grant Eliz W Mrs ◎ 489-7588
2510 Ballantyne Robt H ◎ 489-2612
2513 Appel Stanley H ◎ 489-9853
2514 Wilder Pelham Jr ◎ 489-4148
2517 Steinmetz David C ◎ 489-9775
2518 Griffith Wm J ◎ 489-0446
2523 Georgiade Nicholas G ◎ 489-9602
2524 Kirshner Norman ◎ 489-4563
2527 Costanzo Philip R ◎ 489-2154
2528 Vacant
2531 Ralston Charles W ◎ 489-9356
2532 Durden Robt F ◎ 489-4736
2535 Baylin Geo J ◎ 489-9637
2536★Beidler R M ◎ 489-9888
HIGHWAY 751 INTERSECTS

51

WYLDEWOOD RD —FROM HORTON RD WEST 1 WEST OF CHALK LEVEL RD

ZIP CODE 27704
820 Gempler Joel L ◎ 477-5171
821 Long Gary E ◎ 477-4534
823 Cox Robt D ◎ 477-6630
900 Elliott Gerald D ◎ 477-6234
903 Revnyak Julius ◎ 477-6332
904 Waller John C ◎ 477-4625
907 Cunningham Ben G ◎ 477-0022
908★Balock Linwood T ◎ 477-1716
911★Plesehel Bernard B ◎
912 Hall James R ◎ 477-1641
SHAFTSBURY ST INTERSECTS
1000 Rasberry Buddy L ◎ 477-0131
1003★Jacoby B R
1004★Fuller Buddy L ◎ 477-7709
1007★Yarborough D A ◎ 471-1991
1008 Norris Inez M ◎ 477-5265
PENZANCE AV INTERSECTS
1010★Ozimek Carl D ◎ 471-1239
1014★Richardson Willie G 471-1143
1015 Howard K L II ◎ 471-1050
1016 Lawrence Gary L ◎ 471-1061
1100★Lambert Darrell H
1103★Levi Mort
1104 No Return
1107★Roberson Ray ◎ 471-1081
1108★Smith Rupert L ◎ 471-1927
1109 Mc Donald John L ◎ 471-2204
★Sanders N B
1110★Bounds H S
1111★Curits Wm F
1114★Cook Raymond E ◎
1117★Slocum C Kennedy ◎ 477-1849
1118★Bobbitt Eug S ◎ 721-2064
1120★Feifs H A ◎
1200★Thomas James L ◎
1201★Osborne John W
1204★Hagleman John ◎ 471-2186
1205★Austin Milton B ◎
1308 Apartments
1★Maydanis Goe A
2 Jacobs James G
1 Roberts
2★Vanderpoel Steve

London Marina Inc.
BOATS
SALES and SERVICE
Complete Line of
•BOATING
•CANVAS GOODS
•MARINE PAINT
•HARDWARE
•SANDBLASTING
BOAT HAULING
PHONE 489-9179 or 489-4097
South Square Mall 4125 Durham-Chapel Hill Blvd. (27707)

PAUL JEFFRIES ELECTRICAL CONTRACTOR
RESIDENTIAL WIRING AND REPAIRS - FIXTURES
TEL. 477-4523 RIVERSIDE DR., RT. 8, (27704) 2 MILES NORTH OF CITY LIMITS

QUALITY CLEANING
SCOTT and ROBERTS Inc.
DURHAM'S FOREMOST CLEANERS
733 FOSTER ST. (27701) TEL. 682-9325

WYLDEWOOD RD—Contd
C1 Pittillo Ruby C Mrs
2★Varnell Paul H
1 Vacant
2★Beacham F Hall
1310 Aprtments
1 Wilson Earl
2★Ferris John
1 Repetto Robt A
2 Murdock Theo L 471-1296
1 Vacant
1★Engelhardt Frank K
2★Houlthouser J C
1312 Apartments
★Duncan Wylie
1 Ward Brant D 471-2372
2★Blair Vilray P III
Belo Robt O
Whitfield
1 Vacant
1314 Apartments
1★Comstock Byron
2 Vacant
1 Harris Ben
Wilson
1 Willis Raymond D
★Margolis Norman I 477-0333
1 Hedgepeth H C
2★Layfield Michl
1316 Apartments
1★Phillips Julian
2★Simpkins J
B1 Bindeman
2 Preslar Alfreda
1★Kador John
2★Herndon Carriella
★Lowe Marlene A 477-8359
2★Colquitt Ginger L
1318 Apartments
1 Vacant
1 Allen Gladys
2 Vacant
1★Faust Harold P Jr 477-0929
2 Vacant
1320 Apartments
1 King Carol R
2★Hilliard Steve
Stone
2 Hunter Carol
1 Chansky Arth K 471-1104
Motylinski Richd
2★Jones Cathy
1322 Apartments
1 Vacant
2 Edgerton Gary M
B1★Gentry G W
2★Tesch Warren D
1★Frenzel Joseph W
2★Hopkins Sam C
1 Miller Michl L 471-2332
2 Vacant
1400 Mister Broker Real Estate Co
477-8461
Barcelona Apartments 477-0277
A1★Mc Daniel Thelma
A2★Santa E J
B1★Markham Dolly L
B2★Feiner Ruth
C1 Vacant (2 Apts C1-2)
D1★Bryant Martha A 471-2088
D2★Mize Joseph G Jr
1402 Apartmetns
A2★Weiss Roy
B1★Lawrence Claire H Mrs 471-2139
B2★Cipolat Andrea L 471-3523
C1 Vacant
C2★Clanton Brandolyn
D1★Merritt Robt A
D2★Edwards Barbara H
1404 Apartments
A2 Waters
B1★Phigin Preston D
B2★Trimmer Timothy D
C1 Vacant
C2★Westbrook Charles
D1 Vacant (2 Apts D1-2)
1406 Apartments
A1 Jordan
A2 Fowler
B1★Watkins Teresa G
B2★Mitchell Rick E 471-1110
C1★Parham James
C2★Atley Arnold V
D1★Cecil Richd A
D2 Vacant
1408 Apartments
A1★Scriver Woodrow H 477-0315
A2★Ward Lucia A 471-1622
B1★Holliday R W
B2 Vacant (2 Apts B2-C1)
C2 Brown
D1★Pendergrass D
D2★Ports Geo W III
1410 Apartments
A1 Prowe
A2★Stephens Richd B
B1★Brooks Dean
B2 Thompson
C1★Clayton Joyce H 477-1124
C2★Land Linda B
D1★Hofler Hayes
D2★Rosenthal R Mrs
1412 Apartments
A1★Garrett J Hartwell 471-3373
A2★Hersh Ken
B1 Vacant
B2★Lewis Frank J
C1 Vacant
C2★Cheek Douglas A
D1 Vacant
D2★Herndon David N
1414 Apartments
A1★Budge Joseph H
A2★Blanchard Connie H
B1★Conley John M
B2★Porter Cecilia L 477-4237
C1 Vacant
C2★Lambert Susan
D1★Mc Lea Russell L
D2 Lockamy
1416 Apartments
A1 Ellis
A2★Rughland R
B1 Patrick
B2 Fusco
C1★Shamel Frantz G
C2★Murphy E Ray
D1★Carrico Donald 471-3603
D2★Salinger Jennifer W
1418 Apartments
A1 Vacant
A2★Holt R
B1 Vacant
B2★Jordan David M
C1 Vacant
C2 Talcott
D1 Vacant
D2★Perkins Charles
1420 Apartments
A1★Moore Eliz
A2 Mc Afee
B1 Vacant
B2 Dunning Jane E
C1 Adams
C2 Traynham
D1★Thompson Melody B
D2★Hughes David C
1422 Apartments
A1★Holmes L B
A2 Vacant
B1★Buffkin R
B2 Vacant
C1 Vacant (2 Apts C1-2)
D1★Wilcock Pev
D2★Praw A D
1424 Apartments
A1★Hall Mark B
A2 Mc Lean
B1★Hall Mary
B2 Robbins
C1 Vacant
C2★Ellison Lilla F
D1 Vacant
D2★Davis C
1426 Apartments
A1 Vacant (2 Apts A1-2)
B1 Wittler
B2★Delancey K
C1 Stephens
C2 Vacant (2 Apts C2-D1)
D2 Holman

49

WYNFORD DR —FROM 4300 MALVERN RD WEST 1 SOUTH OF SWARTHMORE RD

ZIP CODE 27707
3908★Williams B O
3911★Mc Allister James C ◎ 489-5012
3914★Lipscomb Warren W Jr ◎ 489-8278
3918★Zalkind David ◎ 493-1894
3921 Brenneman D Sanders ◎ 489-4494
3924★Hayes Phillip R ◎ 489-5460

13

YANCEY ST —FROM 519 WILLARD WEST

ZIP CODE 27701
DUKE INTERSECTS
505 Brame Clara D Mrs ◎ 682-0590
Braswell Daisey E
507 Vacant
510 Williams Charles H Rev
GORDON ENDS
601 Spivey Willie E
605 Hunt Herbert R
607 Vacant
608★Holliday Jake
MEUSE BEGINS
VICKERS AV INTERSECTS
706 Byrd Wm A ◎ 682-5912
707 Christian Hallie M Mrs ◎ 688-7116
Rhew Margt Mrs 688-5864
708 Vacant
711 Wood Walter E ◎ 688-4656
SHEPHERD INTERSECTS
804 Yarborough Charles T
805★Deere Levona
805b★Kutrek S
806★Cooke Levi
808 Fonville Julia M
809★Kelly Wm 688-4070
810★Jones Leroy
811 Currie James E ◎ 688-3016
812 Collins Annie M
814 Holland Cath R 688-9077
816 Howell Katie M Mrs
ARNETTE AV INTERSECTS
904 Ames Mary 682-5867

DURHAM COLLEGE
MODERN AIR-CONDITIONED FOR YEAR ROUND COMFORT
G.I. Approved — Night and Day Classes — Accredited
Accredited As A Junior College of Business
College Plaza, 3128 Fayetteville St. (27707) Phones 688-3893 and 682-2607

YOUR Independent Insurance AGENT
EAVES INSURANCE AGENCY INC.
Complete Coverage For Your Protection
Telephone 489-9176
1820 Chapel Hill Road, P.O. Box 809 (27702)
At Lakewood Shopping Center

MEMBER FDIC
Liberty Bank & Trust Company
No Service Charge Checking
621 Vickers Av. Tel. 688-7365 (27701)
Drive Up Service From 8 to 6
1926 Holloway St. Tel. 688-5574

"Our Know How Is Your Guarantee"
BUNTIN'S CARPETS
LT. COL. JOE S. BUNTIN, Owner
TEL. 493-2405
2699 Chapel Hill Blvd.—¼ Mile From Yorktowne Theatre (27707)

American Motors
Morgan Motors, Inc.
SALES AND SERVICE
3601 HILLSBOROUGH RD. (WD) (27705) TEL. 383-2531

YANCEY ST—Contd
S BUCHANAN INTERSECTS
1001 Hill Geo 688-2772
Satterwhite Earlene M Mrs 688-7762
1013★Lovey L V
CARROLL AV INTERSECTS

44
YATES DR —FROM MINERAL SPRINGS RD WEST 2 NORTH OF MIAMI BLVD

ZIP CODE 27703
bx494d West Wm E ◎ 596-2078
bx494b Yates J C Jr ◎ 595-5529

23
YEARBY AV —FROM 208 ALEXANDER AV WEST

ZIP CODE 27705
SNOW ENDS
1909 Apartments
A★Johnson Haise
B★Jakobowics S
C★Balen Rochelle
D★Brotherson Gary T
E★Melnick E I
F★Gifford James F Jr
G★Locke Ralph
H★Settle Edw
1911 Apartments
A★Rapoport Sheldon
B★Furtnett K
C★Cleere Cath
D★Smiley Lynn
E★Kinney Harry
F★Collier Karen
G Vacant (6 Apts G-L)
1915 Apartments
A★Clift Robt
B★Singer Arnold M
C★Flowers Ronald L
D★Poston Wm M Dr
E★Kelly Susan
F★Fausold Charles 684-5582
G Vacant (4 Apts G-J)
K★Jackson Gloria
L Vacant
1919 Eubanks Floyd C
GARDEN ST BEGINS
1923 Vacant
ANDERSON,INTERSECTS

53
YORK ST —FROM 1501 KIRKWOOD DR NORTH 4 EAST OF GUESS RD

ZIP CODE 27705
ANDERSON INTERSECTS

26
YOUNG AV —FROM 1600 E MAIN SOUTHWEST 1 WEST OF PLUM

ZIP CODE 27703
102 Turner Robt C
104 Hughes Clifton W 596-3697
106★Beal Judith B Mrs ◎ 596-1288
107★Carsden Lettie M Mrs
Turner Effie Mrs
108 Wiggins Carlie L ◎ 596-6068
109 Matthews James D 596-5050
110 Williford Lloyd V 596-7595
ANGIER AV INTERSECTS

53
ZENITH ST

ZIP CODE 27705
3839★Woods Roger M ◎ 477-2217

24
ZEPHER PL —FROM 1000 DELRAY ST EAST

ZIP CODE 27707
4★Moore Orsby ◎
5★Murphy Leonidus 596-4647
6★Williams Mose Jr 596-6766
7 No Return

DURHAM,NC ND

LONG'S FLORIST
Flowers
Cut Flowers
Plants,
Funeral
Designs
Dial
682-3866
Nights 596-5623
1201 N.
Roxboro St.
(27701)

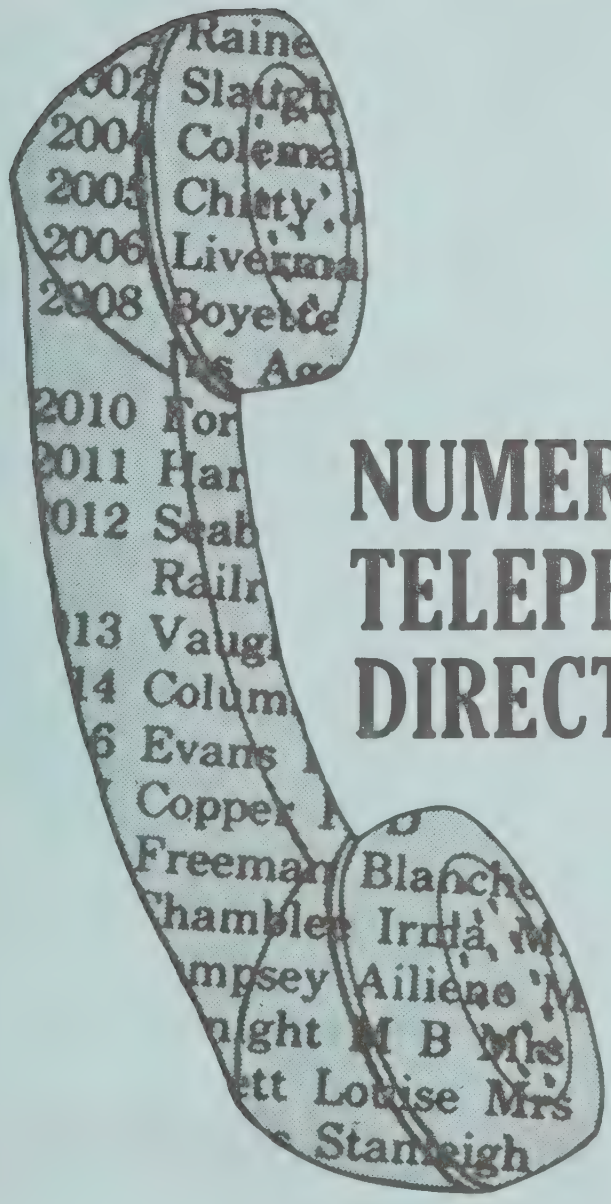

NUMERICAL TELEPHONE DIRECTORY

The Telephone Numbers and names in this Directory were supplied to us during our regular door to door canvass.

This Directory is designed to assist you in providing additional information when only a telephone number is available.

HILL DIRECTORY COMPANY
PUBLISHERS

NUMERICAL TELEPHONE DIRECTORY
BLUE PAGES

This Directory takes the "mystery" out of blind numbers. It lists telephone numbers in numercial sequence, making it easy to "decode" blind phone numbers in classified ads—especially valuable for real estate agencies, used car dealers, etc.

dial code

numbers in sequence

name of telephone subscriber

DIAL 282 PLUS THE FOLLOWING FOUR DIGITS

1002 Cobb S R
1004 Gwynn J E
1005 Gaither A F
1006 Forest Oaks Market
1008 Jessup W H
1009 Knight N F
1013 Arnold Stone Co
1016 Pick Albert Motor Sales Inc
1019 Hinshaw A L
1020 Thomas Hubert
1021 Hughes Paul
1022 Lindsay G L
1023 Avco Electric Inc
1023 Avco Construction Co Inc

WHAT'S IN A PHONE NUMBER?

ABOUT THE FIRM:
Who called me? When your call back message gives a telephone number only—or includes a common surname such as Jones, Smith, Brown, etc.—this Numerical Telephone Directory will assist in determining correct firm name. Make use of both Alphabetical and Street Guide information to establish names of officers, owners or partners, products and services, and correct address. Properly identify firm and caller and have needed records, file or correspondence on hand before returning call.

ABOUT THE INDIVIDUAL:
Who called me? When only a telephone number is known, this Numerical Telephone Directory will assist in determining the name of the subscriber—with this information combined with other sections of your City Directory you may quickly establish such information as wife's name, place of employment, job title, home address, business address and telephone number.

DIAL 286 PLUS THE FOLLOWING FOUR DIGITS

0004 Bobbitt P M
0007 Oliphant Earnest
0010 Moe J L
0019 Powell C P
0020 Walker Pauline Mrs
0021 Baucom B M Mrs
0024 Cribb L R Mrs
0028 Christian Henry
0030 Mangum M W Mrs
0034 Thorpe W C
0036 Bowen Milton
0039 Paschall N E Mrs
0041 Coleman F B
0042 Gery C F
0043 Holman M S Mrs
0045 Cole C W
0047 Pollok J N
0049 Gooch Herman
0052 Milenuis C C
0054 Melvin L O
0056 Richmond E H Mrs
0057 Neal D M
0060 Grier J C
0061 Hart Wm
0065 Brown W E
0067 Pratt E N Mrs
0071 Hogan G H
0072 Peck S L
0074 Uren W J
0075 Bell J K
0077 Paullette James Jr
0079 Herr Douglas
0080 Gattis C W
0086 Parker Ron
0089 Griffin R L
0094 Beatty L P Mrs
0100 Rosenblitt D L
0103 Lih K W
0106 Thomas Louise
0107 Bynum E A Mrs
0108 Payne J T
0109 Graebner N B
0111 Parker M E
0112 Krueger R J
0114 Moon B J
0114 Thornton R G
0115 Farrell J H
0116 Yandle J W
0118 Bullock K G Mrs
0119 Parker M O
0123 Terry M P Mrs
0124 Fruchtenicht D C
0126 Norflett W J
0127 Jones R B Mrs
0128 Patterson A V II
0132 Untereker D F
0133 Joyner Carver
0134 Simonis C P
0146 Liberi Hading
0154 Kirby Cancil
0155 Rogers F B
0157 Martin M M Jr
0158 Lininger H F
0159 Parker B W Mrs
0161 Fortner I M Mrs
0166 Johnson Martha
0167 Silander J A
0171 Wilson E M
0173 Allen Annie Mrs
0174 Craver L A
0175 Harris A S Mrs
0179 Clayton L M Mrs
0180 Webster E B Mrs
0182 Raugi Gregory
0183 Bobbitt V W Mrs
0193 Shipp W L
0195 Eaker M J
0196 Mebane D L
0197 Haney A F
0201 Kerr W C
0202 White O S Mrs
0204 Conklin Contact Lens Laboratory
0207 Lyons M C
0209 Helms M J
0210 Murray L J
0211 Page T N
0213 Bell D F Mrs
0214 Dennis F B Mrs
0214 Kiser K D Mrs
0218 Churchill J M
0219 Car-Shop
0220 Smith H E
0223 Duke M C Mrs
0225 Holder A G
0230 Thompson C W
0234 Mc Cain C H Mrs
0235 Fortune J R Rev
0235 Durham Deliverance Evangelistic Temple
0236 Ferguson T G
0241 Havrilesky T M
0242 Flagler W J
0243 Bagley F S Mrs
0245 Pendergraph H N
0246 Roche C D
0247 Mangum B A Mrs
0249 Barr Sarah
0251 Parker Leo
0253 Hill's Don Lock & Gun Shop
0255 Mc Clees Mamie
0258 Benton P R
0259 Alston Marion
0260 Hodges E H Mrs
0265 Walker C H
0271 Cates P A
0277 Holder Z W
0278 Jones A M
0279 Faoro R B
0280 Durham M J Mrs
0281 Pizza Palace Of Durham
0286 Thomas C T
0288 Nichols J A
0289 Cates J C
0292 Bonner E L
0294 Sorrell R W
0296 Whitaker C S
0297 Hendley Thos
0301 Bowman B E
0303 Fagala M H
0304 Brock N M
0307 Monk H L Jr
0312 Daye B H Mrs
0314 Walters R D
0317 Atwood T W
0318 Browning M M
0319 Southern United Consultant Corp
0322 Little M C
0325 Pitz S K
0327 Kiranandana T
0328 Roe David
0329 Mc Iver J D Mrs
0330 Haynes W W
0335 Markham J E Jr
0336 Brown A L Mrs
0337 Wade Effie Mrs
0338 Bouchard A J
0340 Naik V R
0342 Allen B B
0344 Browning I L
0345 Battle L H Mrs
0347 Stone B J Jr
0350 Ferrell R F
0351 Lawrence L R Mrs
0355 Holman Laura
0356 Walker K D
0358 Kostyu J A
0359 Johnson I L
0362 Sykes H T
0364 Latshaw D C
0365 Scott Demetris
0369 Mabry Ronnie
0370 Hall B W
0376 Umstead H D
0382 Leggett R L
0383 Domagalski R T
0383 Ausley L C Mrs
0384 Sims E W Jr
0386 Walltown School
0387 Mackey W C
0391 Pitts M K
0398 Ross P H
0411 U S Post Office (North Durham Sta)
0411 National Fed Of Post Office Clerks Local No 24
0411 Duke-Vah Epilepsy Center Research Labys
0411 U S Post Office
0411 Federal Building
0411 U S Dept Of The Treas (Bur Of Customs)
0411 US Dept Of Justice (Probation Ofc)
0411 Personnel Office United States Post Ofc
0411 Postmaster
0411 U S Po (Supt Of Mails)
0411 US Po (Accounting Unit)
0411 US Po (Acctg Dept)
0411 Durham Postal Credit Union
0411 U S Congressman (Ofc)
0411 United States P O (West Durham Sta)
0411 U S P O (Forest Hills Sta)
0471 Sears Auto Center
0501 Riddick R B
0503 Mc Leod S A
0504 Henkens R W
0505 Shambley M H Mrs
0507 Holliday D S Mrs
0512 Habeck M J
0514 Dickerson W T
0515 Underground T V Inspection
0516 Simmons E W
0517 Oates E P
0521 Sumler G L
0525 Knutton Stuart
0528 Demay Michl
0530 Reynolds D G
0541 Evers W L
0543 Horvath John S Construction Co
0543 Horvath J S
0544 Wall Mary Mrs
0546 Antrim T H
0548 James Richd
0549 Cuffee Herman
0551 Cates S L
0551 Ball R F
0554 Lunsford J H
0556 Johnson Jethro
0557 Landon M L Mrs
0558 Burnette Albert Jr
0559 Tyson Charlie Jr
0561 Oliver
0561 New M G
0569 Schultz H S
0571 Walsh G W
0572 Puckett S C
0578 Poe R G
0580 Wall G L
0582 Mc Cullers S M Mrs
0585 Mayo J H
0587 Foushee H C Jr
0613 Northgate Shell Service
0614 Wilco Service Station
0618 Birch M M
0620 Tatum T E
0622 Allen H H
0624 Episcopal Student Center
0629 Horber W H
0630 Byrd I T Mrs
0632 Tyson B V Mrs
0635 Slacks & Things
0636 Tilley T L
0641 Barbour L H
0642 Riley J G
0644 Collins F S Mrs
0646 Rigsbee T P
0647 Mc Kellar W T Jr
0648 Primary R A
0650 Hot Dog King The
0653 Lox Kimberly
0655 Combs E P Mrs
0657 Forrest M S Mrs
0658 Whack R C Mrs
0662 Oakley M R Mrs
0666 Eubanks D
0667 Montes Ruben
0668 Ferrell H M
0669 Cates M E Mrs
0670 Bullock S B Mrs
0671 Spencer Gifts
0673 Strickland W T
0675 Virginia's Hair Styling
0678 Wilson R A
0679 Upchurch R T
0683 Dunn V R
0683 Mulberry Rest Home
0684 Curtis Lester
0685 Toy City
0694 Bivins H A
0695 Manzer David
0695 Holmes Janet
0696 Sercy A W
0697 Branch Rosella
0702 Booth Real Estate & Insurance Inc
0702 Lafayette Life Insurance Co
0702 Morreene Manor Apts
0704 Orange Presbytery
0707 Hearn Claude J
0707 Lazenby Glenn A Jr
0714 Psychical Research Foundation Inc
0714 Parapsychology Lab (Physical Research Foundation)
0717 Consultants & Designers Inc
0724 Casey Printing Inc
0726 H Michael's Hair Design
0733 Wallace's Radio & TV Service Inc
0735 Rentals Center Of Durham Inc
0735 Ace Rental Center
0737 Boyce Bill Music Center Inc
0739 Garrard F Realty & Insurance Inc
0751 Hillhaven Convalescent Center
0754 Carolina Carpets & Interiors Inc
0756 Watson Electrical Construction Co Of Durham
0759 Fortune's Hearing Aid Center Inc
0771 Carolina-Duke Motor Inn
0781 First Citizens Bank & Trust Co
0781 First Citizen Bank & Trust Co
0788 Vance Apartments
0788 Executive Apartments
0795 Northgate Hair Styling Salon
0797 H & S Auto Parts Inc
1000 Cozart W H
1003 Mitchell Gary
1006 Garrard N A Mrs
1007 Mc Knight Bette
1008 Ferrell L B
1009 Phillips C E Jr
1010 Wilkerson M B Mrs
1012 Southern Life Insurance Co
1013 Bennett G H
1017 Jones W H
1019 Some Thyme Restaurant
1021 Fairey W A
1022 Harris S T
1024 Hall Robt
1026 Unger S W
1029 Perry L B
1032 Mansfield M A
1033 Holmes A W
1037 Personius V V
1039 Doss F A Mrs
1043 Cherry J A
1046 Swartz Max
1047 Hutter Gail
1048 Harris C E
1048 Grace Lutheran Church
1051 Huffins Jay
1052 Hall K T
1054 Mc Millan J D
1056 Alvarez Alberto
1057 Bobbitt W F
1060 Croce Michl
1062 Hanson J B
1063 Shepherd C E
1064 Saint Joseph's Episcopal Church
1064 Gunn Jeffrey
1065 Roycroft V R Mrs
1067 Gray-Seal Paint Center
1067 Mc Adams Paint Co
1070 Nash R E
1072 Carolina Chemical Corp
1075 Satterfield E M Mrs
1077 Kirkland P H
1081 Todd M B Mrs
1082 Boy J W
1083 Frazier C M Mrs
1086 Edwards W R
1087 Maynard K B Mrs
1089 Cleveland W P
1091 Hayes W R
1093 Parker J M
1096 Allison B E
1097 Fowler L L
1100 Best M B Mrs
1101 Moore Clara
1106 Outen M S
1107 Flintoin B M
1108 Woods T F
1110 Stephens M W Mrs
1114 Ellington W E
1116 Underwood B L Mrs
1117 Kirkland A B Mrs
1119 Rodwell Eleanor
1120 Norris M B Mrs
1122 Southern Dry Cleaners & Laundry Inc
1123 Cole Construction Co Inc
1125 City Water Resources Dept
1128 Athearn M L
1134 Wyckoff Geoffrey
1136 Vickers J W
1139 Winslow Patk
1143 Corley R B
1144 Jones W T
1146 Jones R P Mrs
1147 Hudson C H
1149 Everhart H J
1150 Satterwhite N H Mrs
1152 Wilson M D
1156 Clark C Fred Jr
1157 Carr D T
1160 Cunningham L J Mrs
1161 Clark C P
1163 Dukes C A
1164 Sumner E A
1165 Leigh H H
1167 Neal's Garage
1169 Greenhill W W
1172 Nichols D A
1173 Olson J A
1175 Hunt C R
1176 Glymph T W
1176 Glymph M K Mrs
1179 Graham L E
1182 Austin M E
1182 Richey S L
1183 Barefoot Milton
1188 Stanley F W Mrs
1189 Wheeler Thelma
1192 Dryer H P
1193 Tunstall A M Mrs
1195 O Gunsola K O
1196 Webb B D
1198 Stafford R M Mrs
1201 Burlington Domestics Durham Plant (Div Burl Ind)
1211 Blue Light Restaurants Inc
1215 Troutman's College Of Hair Styling
1218 General Telephone Co Of The Southeast
1221 Suggs Plumbing & Heating Inc
1224 Clements Funeral Serv (Chapel)
1224 Clements Funeral Service Inc
1231 Watts Hospital
1241 Scarboro's Food Market
1243 Carrousel Wig Salon
1245 Schiebel H Max
1245 Watts Surgical Center Pa
1249 Durham Orthopaedic Assocs
1258 A Women's Clinic
1265 Public Finance Corp No 1
1268 Wallace's Auto Electric Garage Inc
1271 Plan Services North Carolina
1273 Pratt R A & Co
1276 Triangle Trane Air Conditioning Co
1279 Pope Realty
1285 Allied Exterminators Inc
1288 Sanders Florist
1291 Life Of Virginia
1295 Dailey's Inc
1297 Coppridge Urologic Group The
1301 Lewis Elva
1302 Lloyd Sheet Metal & Roofing Co
1304 Wentz W S Jr
1309 Hunt J F
1311 West Durham Pentecostal Holiness Church
1312 West Durham Community Center
1313 Lloyd L T Mrs
1314 Lawrence L
1316 Blacknall Memorial Presbyterian Church
1319 Dezern J M
1322 Watson C C
1323 Pegg W F
1324 Thomas Peter
1325 Holt R D
1327 Kerley J E
1328 Mitchell J I
1329 Ragan J D
1336 Cahn N A Mrs
1336 Conn E W
1337 Grefath Stuart
1339 Hale E E
1340 Spencer H W
1348 Wynne C G
1349 Williams Charles
1350 Stadiem A D
1354 Ace Glass Co
1355 Larson J E
1357 Coble J B
1357 Lorena's Beauty Shop
1358 Perry Ed
1359 Dobson S P
1361 Denson Printing Co
1362 Dixon Willie
1363 Walker J L Mrs
1364 Mc Conahay J B
1366 Green D C
1370 Sumner Q T
1374 Garner Sadie
1375 Anderson S E
1378 King F D
1381 Clark E G Jr
1383 Beavers H F Mrs
1385 Patrick S E
1386 Rogers I N
1389 Murray W R Jr
1391 Eubanks O A
1393 Leland Ken
1394 Giattino F L Mrs
1396 Fields L J Mrs
1397 Wilkins E C
1398 Montsinger L T Mrs
1400 Upchurch R W Jr
1401 Johnson C W
1405 Collins W T
1407 Poe F L
1415 Duke E W
1417 Lewis H H
1418 Peace S N Mrs
1419 Wilkins John
1421 Wolfe R M Mrs
1422 Brown W H
1423 Cates J A
1425 Jiles Douglas
1427 Ferrell I O
1428 Clayton W E
1431 Rambeau V G
1432 Newsome R S
1437 Brown C O Mrs
1438 Eubanks J G
1439 Crabtree C O
1440 Smith Leroy
1443 Dennis A J
1445 Goss E H
1446 Dollar L B Mrs
1447 Johnson Albert
1450 Elliot I E
1451 Hunt Robt

DIAL 286—CONTD
1453 Perry J L
1454 Gordon's Clothing Store
1455 Barrow W W Jr
1456 Hutchins M K Mrs
1457 Riggsbee A A Mrs
1460 Michael E P Mrs
1464 Morrison L A
1467 Dennos P G
1468 Lockamy Malcolm
1469 Winstead V J
1471 Perry John E Gulf Service
1472 Oakely C L Jr
1474 Garth W P Jr
1475 James S C
1476 Jones H F
1477 Kelly C U Mrs
1479 Poe B H Jr
1480 Enfield Sam
1482 Dailey M N Mrs
1483 Stephens E E Mrs
1484 Burton J W Jr
1485 Eason Addie
1486 A & P Food Stores
1487 Cekada L L Mrs
1488 Thompson R Z
1489 Wheeler A L
1490 Spungin L L
1491 Butler J M
1492 Waite M M
1493 Burton Emerson Jr
1496 Leighton J R
1501 Northcutt V L
1503 Newton Robt
1505 Mc Inberg Emma
1506 Blalock R A
1507 Brown O G Mrs
1508 Boulware Lula Mrs
1511 Connell H L
1512 Helms H J
1513 Cox E H
1516 Eubanks E M
1517 Carll Jim
1517 Beecher John
1518 Wheeler G D
1520 Hedgepeth M J Mrs
1524 Andrews V R
1527 Lambert Dani
1528 Copley J G
1529 Jones M C
1531 Weathers J G
1533 Varner Scott
1537 Brown Eliz
1538 O'Briant S L
1539 Starnes W G
1541 Grann J W
1542 Holman M J
1543 Laws W L
1544 Farris D M
1547 Parker W A
1548 Bobbitt W M
1549 Ray R D Jr
1550 Covington M G Mrs
1551 Edwards S B
1552 Cox G D Jr
1554 Christie L C Mrs
1555 Bourdeaux Tana
1558 Mangum Valinda
1560 Wilson L N
1562 Minah T W
1564 Cooke E R Mrs
1570 Landis L T
1571 Smith D J Jr
1572 Creamer B H
1575 Mitchell H O
1578 Cates E C Mrs
1578 Pendergraph A B Mrs
1580 Kinney C W Jr
1582 Rose J D
1586 Cole S L
1587 Parrish H N Mrs
1588 Mc Mannen Florida Mrs
1590 Patterson Wm
1593 Westwood Baptist Church
1594 Stowe S J
1595 Brandon M W Mrs
1597 Bradsher C O
1598 Harrington K G
1600 Pipkin J T
1601 Tharrington J B
1602 Jackson E S
1603 Hilliard J M
1607 Frye R V
1608 Parrish W L
1610 Womack L S Mrs
1612 Marrella T P
1614 Morgan A H Mrs
1615 Kennedy D D
1617 Bray H R Jr
1619 Cates A A
1620 Daye L D
1622 Duncan F M
1623 Convery F J
1624 Brown D I Mrs
1625 Snead L T Mrs
1626 Mencke H L R
1627 Wingate J C
1630 Mobley Paul
1633 Elkins J P
1634 Moore G E Jr
1635 Custom Interiors Ltd
1637 Mimms S C
1647 Stanley Home Products Inc
1648 Boceman Roland
1649 Johnson W B
1651 Shelburn Brian
1652 Rigsbee E K
1653 Willwood The
1653 Rigsbee M V
1654 Jones I N
1654 Hargis L M Mrs
1657 Lloyd L T
1658 Rose's Variety Store
1659 Powell Rosa Mrs
1661 Dale M M
1666 Gunter Harvey Associates
1667 Gayer Janet
1669 Collins C C
1670 Deese C L
1671 Stewart B A
1672 Talley J M
1675 Hunt L T Jr
1676 Weaver P G Mrs
1678 Ward J F
1680 Myers L E
1684 Boyle John
1686 Thomas R L
1688 Spears M U Mrs
1693 Cates N F Mrs
1694 Barnes R R
1695 Lloyd's Service Center Inc
1698 Peachel Ernst
1700 Hutchings Chesley
1706 Cates T L
1708 Blalock E A Mrs
1709 Anders F W
1710 Cavin W L
1711 Merritt H H
1712 Coley J D
1713 Jackson E L
1715 Bond Bill
1719 Spicer E D
1722 Wells L B Mrs
1723 Evans B W
1725 Dixon Estena
1726 Jones C W Mrs
1727 Lyon L K Mrs
1728 Freeland Carrie
1731 Davis D H Mrs
1732 Stovall F A
1733 Dodson H W
1735 Deb Shop
1736 Knox Street Grocery
1737 Agner E J
1739 Shepherd E A
1740 Hunt M W
1741 Canada S C
1742 Brady Paul
1743 Hicks W G
1745 Williams D M
1746 Mc Granahan T H Mrs
1747 Wallace J F
1749 Waller T D
1751 Hall M E
1755 Marianne
1758 Wright Sam
1761 Leggett B F Rev
1762 Mc Gill Joe
1763 Cole W W
1764 Hoke T C
1767 Jackson H H Mrs
1768 Round The Clock
1769 Taylor J L
1770 King D M Mrs
1772 Spell J M
1773 Hartman Carolyn
1774 Gunter J W
1775 Sanderson L E
1776 Nelson K A
1781 Spencer S B Mrs
1783 Goodrich J F
1788 White J A
1791 Crawford C M Mrs
1795 Bobbitt W T
1797 Fuller D W Jr
1798 Ivey C A
1801 Comer A B
1802 Chaffin W B
1802 Smith H W Jr
1803 Kent Sales Co
1805 Nichols C J
1806 Brassard G J
1809 Ganaway E L
1810 Wells W P
1811 Chandler D A
1812 Walker M L
1813 Scearce R W
1815 Whit's Grill
1817 Lane H H Jr
1819 Thompson M W Mrs
1820 Vogue Beauty Shop
1822 Groenberg Arth
1823 Morgan M W Mrs
1824 Brown W F
1825 Warren Thearlon
1825 Crosby L L Mrs
1826 Cheatham L W
1828 Gunter D D Mrs
1829 Atkins E G Jr
1830 Mize B W Mrs
1832 Wallace's Day Nursery & Kindergarten Inc
1833 Chandler S L
1836 King S C
1837 Lyon E R
1838 Long E J
1842 Morgan J C
1843 Jones R D
1846 Brustad H L
1849 Bowens Bertha
1851 Nevsome J R
1854 Pulley E J
1856 Turrentine J R Mrs
1857 Horton J A
1859 Spearman L A
1860 Miller D E
1862 Long Sharon
1863 Crabtree J S
1867 Mason E E
1868 Clegg D K Mrs
1869 Wrangler Wranch
1871 Limited Edition
1872 Mulchi Freddie
1873 Hinson Dora
1874 Carrington J T
1880 Asbury United Methodist Church
1881 Crumpacker B S Mrs
1884 Cheek E H Mrs
1886 Prior T E
1890 Addison Leland
1891 Eubanks J E
1891 Mc Cune Pat
1892 Watkins N E
1893 Winston C A
1894 Johns H S Mrs
1895 Bristol Ct Apts (Ofc)
1895 Bristol Court Apartments
1895 Allen Elvis
1898 Wilson V W
1902 Shuford M O
1906 Smith D A
1907 Riley D L Mrs
1908 Baskin Robbins
1911 Harrison W M
1913 Pollard M M Mrs
1915 Mc Kay B H
1916 Wright V C Mrs
1918 Overby C W
1920 Hayes W W
1921 Dubuc W A
1922 Utley F M
1923 Cameron R J Mrs
1924 Cannon C C
1925 Nash L A
1926 Arnold A B
1928 Copeland C C
1929 Tate Kenny
1931 Cates P A
1932 Collins J T
1935 Iwvanyanwu Chris
1936 Bass Keston Jr
1938 Hinson Earl
1939 Bowling B O
1942 Gino's Of Nc Inc No 01054
1945 Smith C B Mrs
1946 Ingram Jesse
1947 Broad Street Sunoco
1949 Coltrane C W
1952 Herbert J S
1953 Smith R L
1954 Van Gorder E O Mrs
1955 Neville C N
1956 Muse J W
1957 Graham J C
1958 Iskyan H S
1961 Eakes W L
1962 Mallard H M
1965 Haufbrau The
1966 Dodson & Faucette Exxon Service Station
1969 Poole E S
1970 George P M
1973 Bohamon Zelma Mrs
1975 Seawell W A Rev
1976 Weaver J E
1977 Reitzel A R
1983 Gaulden Gretchen Mrs
1985 Hester N D Mrs
1986 Gooch Jack
1987 Turner R M Mrs
1988 Markham J W
1992 Hackney S B
1994 Richman Fanny Mrs
1996 Kluttz J C
1997 Wallace W M II
2017 Fox D S
2018 Weathers R E
2101 First Wesleyan Church
2102 Textile Remnants Inc
2107 Read's Uniform Center
2109 Roycroft M L Mrs
2114 Barnes Jerry
2120 Andrews J A
2122 Mc Mahon N W Mrs
2123 Kirtley W B
2125 Wilson M F
2126 Earnhardt J W
2128 Mc Lawhorn A L Mrs
2129 Martin S L
2130 Rice G S
2131 Lunsford Cath
2131 Williams L H Mrs
2134 Hughes D J
2136 Cole J M
2137 Bowman F E
2138 Cal Tone Paints
2139 Kellam R D
2139 Wood S L Mrs
2140 Davis R M Mrs
2140 David Day Care Nursery
2141 Bell F G
2143 Britt V S Mrs
2144 Fiscus E L
2146 Hix R P
2148 Steele Lela
2150 Core M R Mrs
2154 Wagstaff Vester
2158 Huffines J G
2159 Case L M Mrs
2160 Carden R J Mrs
2161 House J S
2167 Clark J A
2168 Maine J W
2170 Dawson J J
2171 Browning I W
2173 Jones F F Mrs
2174 Fisher M S Mrs
2177 Pettiford A O Mrs
2179 Davis T M
2182 Crabtree J W
2183 Dukes Jessie
2184 Riggsbee R L
2186 Garrard J R Mrs
2189 Flager Mackie
2190 Denning L B
2192 Stinnett P E
2194 Teague W K
2196 Morris J L
2202 Pediatric & Adolescent Clinic
2204 Warren's Hearing Aid Service
2207 Pattishall's Garage Inc
2209 Revco Discount Drug Center
2216 Tharrington's
2218 Shaw Venetian Blinds & Aluminum Products
2218 Shaw Paint & Wallpaper Co Inc
2221 Soundhaus-Div Of Troys Stereo Center Inc
2225 Bazemore Joseph C
2228 Searle Analytic & Radio Graphic
2231 Kirby Distributing Co
2232 Hubbard W J
2237 Sloan Auto Parts Inc
2239 Revco Discount Drug Center (Pharmacy Dept)
2242 Hare & Yarley
2245 Commercial Printing Service
2250 Moore Publishing Co
2254 Drug-Lo Discount Drug Center
2256 Dennis Equipment Company
2259 Grace E V
2261 Calbar Investment Co Inc
2261 West Durham Lumber Co
2269 Miller D Edmond
2271 White Star Laundry & Cleaners Inc
2273 Saint Luke's Episcopal Church
2273 Saint Luke's Episcopal Church Kindergarten
2275 North Carolina Public Interest Research Group
2277 Morrison's Cafeteria
2279 Sherwin-Williams Co
2281 Grey Stone Baptist Church
2291 Duke Univ (Admn Computing Servs)
2295 Edward's Florist
2297 Dorton John P
2301 Jackson T D
2305 Mc Kee R L
2308 Jones C R
2310 Toms M B
2311 Arms G E
2313 Garris L B Mrs
2314 Perry W B Mrs
2315 Howe Teresa
2315 Harris S B Mrs
2316 Davis Joseph
2318 Pipkins E B Mrs
2320 Laster J G
2321 Styron L D
2324 Hicks B W Mrs
2326 Charles Chips Of Durham
2327 Eakes M R
2329 Curtis Isiah
2330 Jones James
2332 Smith Dora
2334 Parker P A Mrs
2335 King R O
2336 Parrish A O
2341 Clayton A F
2345 Henegar Edw Rev
2346 Franck M L Mrs
2347 Howe C R
2351 Moore Betty
2352 Pinkston Malcom
2354 Dowdy J R
2358 Morris Johnny
2358 Peace I B Mrs
2359 Broad Street Sport Shop
2360 Stevens L A
2362 Hughes M M
2367 Coffield J E
2368 Williams K R
2371 Wiseman C W Jr
2373 Clayton L R
2374 Clarke W R
2375 Wallace C C
2378 Woods F G Mrs
2379 Leighton D B Mrs
2382 Warren C T
2384 Calloghan John
2386 Dawson M M
2388 O'Neal E L
2389 O'Neil P G Mrs
2390 Clayton E P Mrs
2391 Gaffron M E
2393 Gooch B M
2394 Mangum O C
2395 Ray N B
2396 Skwiertz A A
2402 Erexson J W
2403 Harrison D R
2405 Thompson W L
2406 Wood J C Mrs
2407 Clayton G L
2412 Mc Cauley A Y
2413 Buchanan B T Mrs
2416 Egerton M D
2418 Parrish Lilly
2419 Parker Wilson
2420 Bernstein S H
2429 Haithcock M S Mrs
2430 Walker F E
2432 Humphries Charles O
2440 Wilkins S K Mrs
2442 Riley H L
2444 K C Hung's China Inn
2448 Wills Book Store
2453 Porter T L
2455 Roberson D C
2459 Peacock M D
2461 Ideal Sundry
2463 Byerly C T
2466 Chamblee W B
2467 Young Robert H Sales & Service
2473 Brown M L
2474 Nash C E
2475 Tucker S C Mrs
2480 Sheets D M
2482 Burnette W L
2484 Shepherd H H
2486 Williams J L
2487 Cook T L
2488 Lawrence J R
2490 Lawson J C
2492 Woods E H Mrs
2493 Regan Gerald
2494 Howell A O Mrs
2497 Mangum C D
2503 Smith L G
2505 Collins L L
2507 Smith E H Mrs
2509 Fields Shoe Service
2511 Biba J F
2512 Hart F W Mrs
2514 Mc Cauley L E
2519 Chambers J W
2520 Tucker Jaime
2523 Reilly L K Mrs
2525 Alcoholic Beverage Control Store No 3
2527 Treadwell E L
2530 Hogerly R C
2534 Whiteside Levester
2535 Spencer T R
2536 Mc Donald W A
2537 Nash A A
2544 Moore Business Forms
2547 Fugate Watkins
2548 Wagener John
2550 Andrews Hugh
2552 Williamson R R Mrs
2553 Nall J D
2556 Mc Call O V
2557 Poe C T Jr
2558 Mc Cauley C W
2561 Martin M M Mrs
2563 Denny T P
2570 Rogers L M
2571 Ferrell W J
2573 Mc Call R L Jr
2576 Bell A A
2582 Black F D
2583 Tumee Charles
2584 Fisher M C
2586 Burger King

DIAL 256—CONTD
2587 Spell Floyd
2588 Crockett A T
2590 Rocap M A
2592 Johnson Albert
2593 Timberlake Matthew Jr
2595 Scott W L Rev
2597 Cheek I W
2598 Gainey A M Mrs
2600 Holeman A S Mrs
2605 Hsu Philip
2606 Mason C O H
2610 Lukas V T
2611 Johnson B W Mrs
2612 Morris T L Mrs
2615 Parrish C B
2616 Garrard C H
2620 Massey S B Mrs
2621 Sutts J O
2623 Made Rite Sandwich Co
2624 Davidson J H
2628 Malion H E Jr
2632 Keeter N G
2637 Caldwell T R
2639 Smith F O
2641 White W C
2642 Dees F H
2643 Watson M C
2645 Gee M C
2647 Watson W N
2648 Click's Exxon Service Station
2650 Couch W T
2655 Olive W H
2656 Parks E W Mrs
2657 Wilson C J
2659 Aiken F F
2662 Singletary F C Mrs
2663 Stager A R Jr
2664 Hewitt R A
2668 Medlin W J
2670 Bell Robt
2671 Smith W E
2671 Popkin S S
2672 Whisnant D E
2673 Mc Broom E R
2674 Murray I K Mrs
2676 Hodges M A Mrs
2677 Wynn E C
2678 Walker M D Mrs
2679 Griffith E C
2681 Walker Norman
2684 Perry J W
2685 Steppe N H Mrs
2688 Harward C D
2690 Davenport Wm
2694 Locust Clinton Jr
2696 Powe E K School
2697 Coble T S III
2700 Bowman W D
2701 Wilson N A Mrs
2702 Grinstead P M Mrs
2703 Branch E H Mrs
2704 Ferguson I L Mrs
2705 Holt T M
2706 Horton F M
2709 Towel Shop The
2710 Empire Draperies Inc
2711 Cole M L
2713 Williams A J
2714 Buxton J W
2715 Johnson I M Mrs
2720 Parrish L O
2721 Wall E M
2726 Forbes N C Mrs
2728 Sutton T P
2729 Guess Road Exxon Station
2731 Winters M W Mrs
2732 Bishop C P Mrs
2737 Goodwyn H L Mrs
2738 Kissell Ethel Mrs
2739 Hunt A C Mrs
2740 Bumpass M F
2742 Johnson C T
2743 Lewis C S Mrs
2744 Thompson J C
2745 Clark S H
2748 Zinger C R
2751 Agner L S Mrs
2752 Sheer A H
2753 Ragan J A
2754 Andrews C R Mrs
2756 Russell M U
2758 Wilson J C
2759 Bell R C Mrs
2760 Stuart W K Mrs
2763 Copley Jewelers
2763 Triangle Jewelers
2766 Thompson R M
2768 Haddock R A
2769 Cameron E W Mrs
2770 Mc Donald's Drug Store
2771 Rumley C M
2772 Riley T H
2773 Riley Z J Mrs
2775 Keir H B
2776 Cates G S
2778 Cameron L G Mrs
2780 Riggsbee L B
2783 Senter I G Mrs
2787 Harrell A M Mrs
2791 Arena T L
2792 Singleton D I
2794 Shanks Deborah
2795 Cheatham L W Jr
2797 Blalock C T
2798 Butters J V
2802 Ralph's Produce
2803 Lane A P Mrs
2807 Strawbridge L P Mrs
2808 Vanity Nook
2809 Wade Julius
2810 Mayberry Grocery
2813 Dixon I K Mrs
2816 Suggs R E
2818 Cates R B Mrs
2820 Spell Eug
2821 Bruce R A
2822 O'Neil R H
2825 United Campus Ministry Rms
2827 Brinn T W
2828 Rigsbee R O Jr
2829 Rigsbee P N
2830 Highsmith Frances Mrs
2832 Hauser M B Mrs
2833 Dean I L
2838 Basden E R Mrs
2839 Johnson T B Jr
2842 Holland M B Mrs
2843 Frizzelle J L
2844 Pickett C V
2846 Foreman K B
2847 Cates A M
2848 Wilson D E
2850 Swain C W
2855 Roberts Fredk
2856 Marshburn E S
2857 Perry Valinda
2858 Suitt J D
2859 Emanuel E C Jr
2862 Warren J F III
2863 Wagner's Grocery
2865 Tucker A L
2867 Herring J F
2868 Hall P F Mrs
2869 Smith Keaston
2870 Newton I J
2871 Harris Sherman
2872 Lutheran Campus Ministry
2873 Teague I L Mrs
2874 Harper B L
2876 Northgate Exxon Service Center
2877 Harie I R Mrs
2879 Nash C O
2881 Young H A
2888 Page B C
2890 Belvin E M Mrs
2892 State Farm Insurance Co
2896 Williams C G Mrs
2905 Southgate J & Son Inc
2919 Bradshaw J A Jr
2951 Sears Roebuck And Co
2951 Sears Roebuck & Co
2961 Haney T L
2968 Cates Fred
2975 Bock C E
2976 Aldridge B P Mrs
2979 Scott S C Mrs
2991 Perry C T
2995 Baker W E Jr
2996 Roberts G R Mrs
3000 Copley A L
3002 H & R Block Inc (Br)
3005 Limbird T J
3007 Cobb Marion
3008 Medlin C S
3012 Hassee R J
3013 Bagley Cleveland
3016 Stuart R S
3017 Teitelbaum Paul
3018 Wilson W T
3020 Pilo Barbara
3024 Fulford Colon
3025 Kerr M B Mrs
3029 Brewer L H Mrs
3033 Holland Z U Mrs
3036 Graham E M Mrs
3038 Byrd C R
3039 Wechaler M C
3040 Parker W R
3043 Johnson S S Mrs
3046 Wilson Gus
3047 Krigbaum W R
3048 Johnson F A
3049 Prater A B
3052 Taverwise Michael
3055 Starnes R G
3058 Alexander C H Mrs
3060 Keaton R J
3066 Kirkland D F
3073 Moore J A Mrs
3075 Whitley W T
3077 Moore R B
3078 State Farm Insurance
3082 Coppersmith Ava
3091 Brown E L
3093 Barton Keith
3095 Peterson L O A
3096 Bowling E F
3102 Dixon Fannie Mrs
3103 Myers W H
3104 O'Neal J R
3106 Brame L T
3107 Kaufman Miriam
3109 Baker H M
3117 Bolding D B Mrs
3119 Snoody James
3120 Gattis Vicki
3122 Paschall Betty
3131 Shephard I P Mrs
3132 Moore Victoria
3133 Satterwhite R E
3137 Hicks D F
3138 Circle K Service Station
3141 Kitchen J W Jr
3144 Gibbs L W
3146 Wade's Texaco
3150 Flye M W
3151 Moore L C Jr
3154 Bowie E S Mrs
3158 Newton G W
3164 Maples H R
3165 Coggin E H
3168 Lowry J M
3170 Green B R
3171 O'Neal Dee
3174 Colford C W
3176 Rudow Realty
3176 Rudow J P
3177 Shaw D H
3182 Jones E N Mrs
3185 Mangum Courtland
3186 Weiss J P
3187 Mc Girk D N Mrs
3188 Gee P J
3190 James A P
3194 Chandler Aubrey
3196 State Farm Insurance Co
3198 Wood D L
3202 Winnegart Lamar
3205 Gift Corner The
3206 Cayton L W
3207 Prevatte L E
3208 Gulledge Jessie
3209 Maynor Willie
3210 Hall F B Mrs
3211 Flint M
3212 Sylver B A
3213 Carey D R
3215 Hermans Jacqueline
3220 Autry C O
3222 Mc Nellis Martha
3225 Better T V Service
3229 Thaler Malcolm
3232 Cunningham Pamela
3233 Hamilton D W Jr
3235 O'Toole M T
3237 Stone H J
3238 Earp G S Mrs
3240 Duke Univ (Plant Acctg Ofc)
3242 Piranian Susie
3243 Perry W S
3245 Royo E J
3249 National Testing Service Inc
3250 Bolton H E
3256 Walker H T
3257 Bleck M E
3260 United Textile Wkrs Of Am A F L Local 257
3261 Norge Village
3264 Radio Shack
3265 Green F J
3266 Manspeaker H F
3267 Biggs N J Mrs
3273 Duke A P Mrs
3279 Parkhurst M A
3280 Jeffreys S M Mrs
3281 Dollar L C II
3285 Triad Inc
3287 Overby O M
3288 Apple L W
3290 O'Neal D B
3292 Swetenburg R L Jr
3293 May E J Jr
3294 Moore J C
3295 Waters C S Jr
3296 Moore J C
3298 Walker Mary Mrs
3300 Acomb F D
3302 Buck P C
3308 James L C Associates
3309 Burgess Mae Mrs
3310 Adams J D
3311 Benson D M
3312 Williams Union 76
3315 Pretty G A Jr
3316 Braxton W H
3317 Underwood V R Mrs
3318 Hill L D Mrs
3319 Crabtree J M
3326 Adkinson J T
3327 Leech Shirley
3334 Neelon F A
3337 Moseley J B
3340 Kennerly R V
3341 Brown J H
3342 Boone N S Mrs
3343 Couch R C Mrs
3345 Woods Eldon
3347 Ford B G
3348 Parrish B D
3349 Pace L F Mrs
3353 Moss G W
3356 Prye S S
3357 Grim K B
3358 Mc Laren N E
3360 Lockamy Kathleen Mrs
3362 Fowler T D
3364 Wallace C F
3367 Decorative Promotions Inc
3368 Saunders Coley
3372 Nelson I G
3377 Privett L V
3379 Mc Broom G H
3382 Parker P T Mrs
3383 Tarlton B R
3384 Pettit H L
3385 Godwin Dance School
3386 Cash I T
3387 Eubanks R A Jr
3389 Things Remembered
3390 Smart Matthew
3391 Newsom M E Mrs
3392 Fredricks Pat
3393 Rolland W E
3396 Rasberry A L
3397 Anlgan W G Jr
3398 Day M L Mrs
3401 Stead E A Jr
3402 Hardy J D
3403 Andrews M H Mrs
3403 Bonanno Joseph
3406 Elliott A R
3407 Cross C L
3408 Pittman W R
3410 Boyd P R
3412 Odom A S Mrs
3413 Johnson J M
3416 Joyner Sadie
3419 Goss M F Mrs
3420 Murdock L B Mrs
3424 Apple C E
3425 Patterson W I
3427 Chistmas M
3428 Roberson Milton
3434 Utley R F
3435 Slaughter A C
3436 Hunley E P Mrs
3437 Koman A J
3440 Wilkinson E F
3441 Caddell L H Mrs
3444 Nunn R P Mrs
3446 Mc Dade H H Mrs
3447 Ennis H L
3449 Napier M M Mrs
3451 Villines Chelce
3454 Harrell J J
3456 Norris J A Jr
3460 Duncan Michl
3462 Kennedy K W
3463 Cowper Mary O Child Care Center
3464 Wilson Ray
3465 Maddrey L S Mrs
3466 King H M
3471 Paschal Dean
3477 Dunn Real Estate Agency
3478 Smith D W
3479 Mangunn W E
3479 Garrard L E Mrs
3488 Chandler C P Mrs
3489 Stutts J O Jr
3491 Paylor E F
3492 Cannon L F Mrs
3495 Smith J E
3497 Bass M E
3498 Miller John
3501 Tyson N G Mrs
3502 Bowling W L
3504 Typewriter Exchange The
3505 Sorrels A I Mrs
3506 Gawley R E
3509 Johnson R T
3511 Mayers L H
3512 Brown P D
3513 Isaac A B Mrs
3514 Grinstead Mamie Mrs
3516 George D H
3517 Rhodes D R Mrs
3518 Mc Broom G E Mrs
3519 Garrett W A
3522 O'Briant N S
3523 Bellefond Rick
3525 Wallace H C
3527 Jackson Mary
3530 Goodwin M J Mrs
3532 Scarlett Ernest
3533 Pridgen Lucy
3535 Thomas E A
3536 Reep M C Jr
3537 Guess Road Veterinary Hospital
3539 Northgate Camera Center
3540 Toler D M Mrs
3542 Holmes D R
3545 Bass W N
3546 Cates R R Mrs
3548 Triplett S E
3549 Vaughn A H Mrs
3551 Park Geo
3553 Arthritis Foundation
3554 Giles A D
3560 Browning R H Mrs
3563 Parker T E
3564 Durham Radiology Associates Inc
3567 Hillson Roger
3571 Westbrook J L
3576 Dillehay O P Mrs
3577 Blalock Jesse
3579 Dawson D M
3581 Mitchell F Y
3583 Partin G A
3585 Greene H T
3594 Alston Colonel
3597 Nunn W E
3598 Griffin R H
3600 Jones P E
3604 Mandracchia Anthony
3607 Adcock M E Mrs
3608 Triangle Photography & Illustrations Inc
3610 Cheeseborough J D
3612 Aileen's Coiffures
3613 Thorpe E E
3620 Butler's Shoes
3624 Mc Kinney F C Mrs
3628 Clayton C E
3629 Johnson P R
3630 Murray E O Mrs
3631 Mc Clure Clifton
3633 Bernard's Formal Wear
3634 Johnson J
3636 Spain B M
3637 O'Neal W J
3638 Dunaway W F
3640 Alastair Court Apartments
3640 Lampley T G Mrs
3641 Carlton F B Mrs
3642 Sturdivant R A
3643 Clegg F B Mrs
3645 Moran K L
3646 Wilson E
3646 Deal Hazel
3650 Altany Frank
3652 Saunders V R
3653 Brown T H
3655 Dixon D C
3657 Warren B E
3658 Barbour Larry
3659 Greist T W
3661 Thomas Pauline
3666 White P P
3667 Yates Michl
3672 Portwood J W
3675 Harris M E
3678 Frye's Beauty Salon
3680 Hoke F H Mrs
3681 Mc Caughelty R J
3682 Gibson Alex
3683 Nash C B
3684 Brown B L
3685 Schoofield H O
3687 Schmidt-Bach Jutta
3691 Coffield T G
3695 Godfrey J C
3696 Sanders H K Jr
3698 Wood A W Mrs
3700 Barnhardt A W Mrs
3701 Kreps C H
3704 Rogers M W
3707 Dunston W P
3708 Cates Margt Mrs
3712 Jackson W C
3714 Sang J M
3718 Harwood Susan
3720 Earp C D
3722 Paschall Joyce
3723 Lovett J H
3728 Upchurch P E Jr
3730 Turner Robt
3731 Phares H C
3733 Hall B W Mrs
3741 Perry A C
3743 Suggs V T Mrs
3745 Medlyn A R Mrs
3746 Pratt Geo Jr
3749 Scott David
3750 Tarlton V E
3752 Lee L A
3753 Corbin C C
3755 Jones A J
3757 Yates W H Mrs
3759 Tobak S A
3761 Horne B J
3767 Green C L Mrs
3769 Kendrick L W
3774 Norton A S
3775 Castle Realty
3780 Patterson R R
3781 Buchannon David
3782 Mortland S L
3783 Vereen L C Rev

DIAL 286—CONTD
3784 Lloyd A R Mrs
3784 Mc Nair W C
3785 Black J E
3791 Walker Marvin E
3792 Mebane Blanche
3793 Bridges L C
3794 Chamberlain P J Mrs
3796 Snyder Howard
3797 Snyder P S
3798 Brooks N V
3801 Otto B E
3803 Mc Pherson L W Mrs
3804 Bradshaw L H
3806 Sessoms Inez Mrs
3812 Elmore P D
3813 Burns M W Mrs
3816 Poe G A
3819 Bason Charles
3821 Street C J
3822 Thomas John Jr
3823 Siler M A Mrs
3826 Morgan S C Mrs
3827 Jarrell P A
3829 Vaughn Carl
3831 Beaman Evelyn
3832 Northgate Mobile Service Center
3834 Wisnom O M
3836 Norman Merle Cosmetic Studio
3837 Sherlin W L
3838 B & E Ceramics
3839 Hughes R D Jr
3841 Goehring J A
3843 Brown J A
3844 Holmes R L
3846 Hicks Doris Mrs
3847 Stewart W E
3848 Kulik W F
3850 Roberts Wilbert
3853 Vangellow C P
3853 Fulcher Frankie
3858 Green B T
3860 Brown Evans
3864 Kilby John
3867 Parks B L
3868 Layton J L Mrs
3870 Cogwell V P
3874 Falk M E
3877 Johnson Lee
3879 Thomas M L Mrs
3881 Nelson W J Jr
3887 Waite Nina
3888 Griffin Morris H
3891 Garrett Robt
3892 Garrett Otis
3893 Keel J F III
3894 Pitman D B
3896 Kearney J J
3903 White Coral
3904 Baker R W Mrs
3907 Rickmon Hazel
3917 Keen M S
3918 Tiffany's Bakery
3919 Todd A R
3922 Rogers I F
3924 Barbour Laura
3926 North Carolina Licensed Practical Nurses Assn
3932 New L N
3933 Cozart W W
3936 Green-Wood Apartments
3936 Cooke R R
3937 Ebert H F
3939 Poole Maude
3945 Love R A
3946 Bailey L B
3948 Skinner Alton Jr
3950 Hardesty E D Jr
3952 Jenkins Marie
3956 Mc Leod Howard
3958 Smith M W Mrs
3961 Reid T D
3962 Payton R D
3965 Kerr-Baldwin Crafts & Arts Inc
3966 Mims Ruby
3971 Wilson R L
3973 Harris R H
3974 Dezern W M
3976 Willis Edw
3978 Tinnen Cora Mrs
3983 Langston N W
3984 White E J Mrs
3986 Pickett P L
3989 Rosberry Jasper
3993 Wilson C A
3994 Cooper C W
3995 Rogers R L
3996 Grant Gladys Mrs
3996 Strong Marjorie
3997 Scarlett Hilda
4001 Doxey G O Mrs
4003 Morris M T Mrs
4004 Thorpe B L Mrs
4006 Thompson Ellen
4009 Dairy Council The
4010 Bessen Terry
4012 Revels T R
4015 Cook Charles
4016 Murphy Gwendolyn
4022 Meacham F S
4023 Jones Admire
4024 Wood T L
4025 Thomas M M Mrs
4026 Oliver E A
4029 Mooney Herbert Jr
4030 Northgate Barber Shop
4032 Keaton W M
4034 Mc Broom J E
4035 Beard R D
4037 Freeland L B Mrs
4038 Vickers A J
4041 Rudd E E
4043 Wagner J T
4044 Sprague A M
4047 Whitaker J H
4048 Fulton H M
4050 Johnson T J
4052 Williams A L
4058 Triangle Instruments
4059 Kirby J L
4062 Edwards M R Mrs
4065 Yoshinaga N
4067 Graham S C
4070 Farrell I T
4070 Chandler W D
4074 Ford Dennis
4079 Maloney Charles
4080 Stephens B F
4081 Mc Millan Cynthia
4088 Suggs Ola Mrs
4092 Pernell Thos
4096 Parker Eug
4100 Perry D R
4104 Whitaker A C
4106 Sauls H B
4108 Northgate Shoe Service
4109 Wicks F O Jr
4110 Sam's Quik Shop
4114 Magill Michl
4117 Atlantic Beauty College
4118 Wall C S
4120 Saltzer B D
4123 Carpen K A
4124 Farriss C F
4126 Wilson W C Jr
4127 Burton Geo
4131 Freeman A A Mrs
4135 Finch J A Jr
4137 Rasberry N R
4138 Sizemore Don
4139 Amos G T
4141 Brown Nathl
4142 Barnes S S
4143 Mann Z B Mrs
4144 Smith N R
4146 Mc Daniel J W
4147 Moore M R
4147 Adams T C
4149 Wiley R H
4149 Wiley Robt H Painting Contractor
4150 Long T L Mrs
4155 Kinton R M
4156 Maddox M E Jr
4157 Agner E S Mrs
4158 Ligon P J
4159 Ingold K J
4160 Kendall A L Mrs
4161 Maness C M
4162 Somers J M
4163 Byrd W A
4166 Durham Auto Body Service
4169 Bissette Vernon
4170 Tulloch R R
4171 Boghosian Charles
4174 Young B B Mrs
4175 Contact (Administrative Ofc)
4176 Cantor M R
4178 Carden G F
4179 Mc Kee G L
4180 Thaxton B C
4183 King O D
4184 Robinson H T Mrs
4185 Balnave P A
4186 Teets L B
4190 Ford Laura Mrs
4192 Leatherman Steve
4193 Beranek Wm Jr
4195 Robbins Jack G
4196 Lawler A L
4201 Lawson R C
4202 Fretto L J
4204 Earp N L Mrs
4205 Braswell L E Jr
4206 Mc Cloud S H
4208 Harris T R
4209 Neal A C Mrs
4211 Hillandale Golf Course
4212 Van Hook E P Mrs
4212 Van Hook's Rest Home
4214 Cobb S L Mrs
4216 Arnold M H Mrs
4217 Rhodes Fannie Mrs
4219 City Dept Of Trans & Utilities (Water-sewer Mtce)
4219 City Water & Sewer Mtce
4225 Woodley N L Mrs
4230 Burch Wilber
4231 Marks J O
4232 Grady N A Mrs
4234 Honeycutt C E
4235 Garrard John T Plumbing Co
4236 Chester E N
4238 Mulroy J C
4239 Nichols R M Mrs
4241 Daniel A L W Mrs
4243 Wicker A F
4245 Garris H S Mrs
4246 Dragone Bob
4251 Rose J C
4252 Butler L C
4256 Carlton L L Jr
4257 Dunlap Robt
4258 Broyles J D
4260 Slaughter B B Rev
4266 Blomberg C L Mrs
4268 King R C
4269 Channelle Mattie Mrs
4270 Mayer D O
4273 Browning C H
4276 Gravitte J D
4277 Hodnett D P Mrs
4278 Cooperative School The
4281 Wade Carolyn
4285 Adbar Inc
4290 Medley W L
4291 Nance T W
4292 Jones P V
4295 Jackson W R
4296 Champion J C
4302 Malmquist H E
4303 Rigsbee J T
4304 Woodlief T G
4307 Jenkins Z D Mrs
4308 Perchan S
4309 Bruce W T
4311 Jaby Clarence
4312 Chick-Fil-A
4314 Moore W H
4315 Barber Electric Co Inc
4316 Gregory R C Mrs
4317 Thorpe C F
4318 Fillmore R H
4319 Nash Dorothy
4320 Mason W R
4321 Jones L M
4323 Browning Hubert
4330 Morris M M
4331 Coleman M W Mrs
4333 Fowler G P Jr
4334 Mooney M T
4335 Westover Park Apartments
4335 Westover Park Apts
4336 Little G B
4337 Teasley D L Mrs
4338 Perry W H
4339 Rufty D R
4346 Roscoe-Griffin
4348 Smith M E Mrs
4350 Whitfield J F
4355 Anderson Linda
4355 Rogers B J Mrs
4356 Bridges Mary Mrs
4360 Prudential
4361 Martin J R
4365 Poe C B
4368 Holmes B M Mrs
4371 Nowell L A
4375 Avent J S
4378 Ellis W H
4379 Parker R L
4380 Art's Beetle Parts
4381 Parris E S Jr
4382 Farthing M P Mrs
4393 Cotton N S Mrs
4394 Thompson L W
4394 Thompson B F
4395 Rasberry G A Mrs
4396 Jones S A
4397 Estes J H
4402 Carolina Optical Center
4407 Northgate Shopping Center Inc
4407 Northgate Shopping Center (Development Div)
4407 Northgate Merchants Council
4411 Commonwealth Construction Co
4411 Rogers & Chesson Realty Inc
4414 Mc Broom's Rentals Inc
4418 Carter F Bayard
4421 El Rancho Motel (Briant & Sons Inc)
4429 State Farm Insurance Claims
4431 Eckerd Drug Store
4444 Rigsbee Tire Sales Inc (West Durham Br)
4447 Associated Hardware Contractors Inc
4449 Mc Cullers Maintenance Inc
4454 Barton Electric Construction Co Inc
4456 Durham Child Guidance Clinic
4461 Crum & Forster Insurance Co's
4471 Picker Medical Products
4476 Robbins Of Durham
4481 Cozart Buckley W
4484 Crabtree Virginia Inc
4486 Cherry Morris L
4491 Lowder Real Estate Co
4494 Burton's Inc
4497 Jones & Frasier Co
4500 Jim's Party Store Inc
4502 Cheek John M Jr
4502 Bartlett Eug F
4505 Fields S J
4506 Roberson G J
4507 Sam Howard
4510 Avery R G
4511 Quinn Peggy
4519 Bynum Raymond
4520 Stevens Wm
4521 Blow Alex
4522 Holman M S
4524 Scott B A Mrs
4527 Mulholland C C Jr
4531 Burnett C H Jr
4532 Altman R E
4533 Mc Broom C L
4534 Mitchell T H
4537 Shoe Inn The
4541 Eakes A L
4543 Bowling H C
4544 Mc Guire M E
4548 Fullenwider Kindle
4549 Duncan H B
4550 Gillis H B Mrs
4551 Van Zante A P
4552 Wentz B B Mrs
4554 Champion C E Mrs
4557 Upchurch K S
4558 Oliver M R Mrs
4563 Hawley S C
4567 Atkinson C B
4568 Stackelberg O P
4570 Cala P M
4572 Milford J M Mrs
4573 Hawkins L M
4574 Richmond Obey
4579 Vogel W A
4581 Michaels J W
4583 Speidel S L
4584 Mc Broom W A
4589 Wilson U S Mrs
4591 Hayes H J
4592 Hooker G M Mrs
4593 Jones J E Jr
4597 Nearly-New Shoppe The
4600 Barnes Mitchell
4601 Clasey B E
4602 Burnette G N Mrs
4603 King R J
4604 Masingale T E
4607 Burian P H
4610 Woods H W
4613 Hunt C W
4617 Rogerson W R Jr
4618 Patterson Weldon
4620 Richardson Rachel
4621 Family Medicine Center
4623 Plotkin Larry
4624 Bowling C M
4626 Mason G A
4630 O'Neill Brian
4631 Gobbel L L
4641 Hewitt W E
4644 Mc Gee L E
4646 Lassiter E E Mrs
4647 Keefauver M E
4650 Teanor Terry
4651 Morgan G G Mrs
4655 Mabery H G Mrs
4656 Parker G P
4656 Williams Diane
4657 Holsberry J E
4659 Burns Jamie
4661 Levant T P Jr
4662 Duke-Vah Home Dialysis Trng Unit
4665 Mangum A B Mrs
4667 Vaughan C W
4668 Harris L F
4669 Rodwell Eleanor
4672 Uzzell B P
4673 Schatzel J D
4678 Lassiter A L
4681 Richman C P
4682 Reich C W
4683 Turrentine A D
4684 Osborne M T
4685 Fears W G
4687 Lee J T
4689 Briggs M H Mrs
4691 Swanson R P
4694 Carden H L Mrs
4696 Warren H F
4697 Davis W O
4698 Grey Stone Baptist Day Care Center
4700 Nichols Jack
4706 Davidson James H
4708 Millican M V Mrs
4710 Lougee V B Jr
4713 Thompson A G
4714 Lukas Fred
4716 Eagle Stamp & Coin Shop
4718 Field Enterprises Educational Corp
4720 Nichols R D Jr
4721 Cooley Sandra
4722 Wilkins S D
4723 Pittman W H
4726 Keeton E S Mrs
4733 Marlow W F
4735 Holloway I C Mrs
4736 Medlin R H
4740 Wortman Bobby
4741 O'Briant R T Mrs
4743 Parker E F
4744 Autry L C Mrs
4749 Stewart E J Mrs
4751 Nease F R
4754 Toomer R E Jr
4755 Daniel L T
4757 Gilmore B J Mrs
4759 Durham W H
4760 Bitler R D
4762 Turner L H
4763 Baum R M
4764 Mc Manus T J
4766 Stroud Darious Mrs
4771 Irene's Studio Of Dance
4771 Lyckan Development Corp
4772 Yeaman J G
4777 Watson Juanita
4779 Mc Guire W G
4786 Stead W W
4787 Parker C B
4790 Brewer L R
4791 Nabers N B Mrs
4794 Veasey C G
4797 Moize Komah Mrs
4800 Haywood R M Mrs
4804 Watson M S Mrs
4806 Musicians Assn Local 500 Af Ofm
4807 Ray M H Mrs
4808 Harrell D T
4812 Rodio C J
4813 Perkins W E
4815 Blalock R D
4816 Jackson N F Mrs
4816 Case Street Grocery
4817 Guera A
4819 Byerly Charles T Jr
4820 Riley E E
4822 Winstead M L Mrs
4823 Pritchard F W
4826 Ellington J L
4827 Scarlette Elnora
4828 Shuford J H
4829 Holt J A
4831 Art Craft Framing Co
4832 Welborn L H
4832 Dermott J E
4837 House Of 10000 Picture Frames
4838 Matthews J T
4841 Davis B M Mrs
4844 Gillespie Lillie Mrs
4845 Carden J L
4846 Stephenson H E
4851 Temple L M Mrs
4852 Conway G W
4855 Whitaker M B
4859 Cooke B D
4865 Baldwin M K Mrs
4866 Carroll Apartments
4866 Small Charlotte
4871 Hall I E Mrs
4873 Rind C B
4874 Mangum Brenda
4875 Lewis O L
4876 Davis Henry
4881 Cox Janice
4883 Yearwood C L
4884 Stevens J D
4889 Crane Geo L
4894 Lester N J
4898 Lee D I
4900 Golby Mary B
4902 Buck J N
4904 Eaton M P
4907 Sykes E M Mrs
4909 Hall Louise
4912 Miller S W
4913 Colligan Christine
4918 Hall D B
4919 Mitchell R L
4920 Boy's Shop Inc The
4922 Fendt M C
4923 Wilkin M E
4925 Harris M B Mrs
4928 Buchanan Leslie
4930 Young Men's Shop Inc The
4931 One Hour Koretizing

DIAL 286—CONTD
4932 Coates A B
4933 Faircloth Howard
4935 Naumann D E
4938 Hurley A T
4939 Dollar C M
4940 Baker P S
4941 Rigsbee C D
4943 Jones O P Mrs
4944 Coffield J E
4946 Elliott W T
4947 Mangum W B
4949 Nichols T N
4950 Baker Y M
4951 Hall T B
4953 Kelly B C
4954 Price H R
4956 Fischer G W
4958 Carolina Friends School
4959 Scoville R A
4962 Gregory C P Mrs
4963 Anderson L H Mrs
4964 Munford I V
4969 Blake B H Mrs
4971 Turner L R
4972 Jones J T
4977 Fulton I G
4979 Rich J H Jr
4981 Lloyd E T Mrs
4982 Southerland I Z Mrs
4985 Farfield John
4991 Sellers T D Jr
4994 Mc Keithan Cleveland
4994 White Star Laundromat (White Star Inc)
4995 Smith T T
5016 Gaddy P P Mrs
5406 Dalton B Bookseller
5407 Durham Alcohol Abuse & Alcoholism Services
5420 Hamilton Amanda Mrs
5471 Pappy's
5486 Ibex Inc
5487 Duke Univ Physical Planning Dept
5489 Casual Corner
5495 Jewel Box
5602 State Farm Insurance Sales
5964 Haines N B Mrs
5968 Olsen C E Mrs
5969 Taylor H C
5983 Mayberry H G Mrs
6149 Lunsford J F Mrs
6241 Hill V L Mrs
6268 Montague L B Mrs
6308 Robossi Eduardo
6451 Gooch E G
6493 Reid B H Mrs
6607 Greene E M
6694 Shambley June
6706 Harris M I
6730 Holman E D Mrs
6817 Lewis R H Jr
7004 Giles L J
7006 Burnett Junius
7009 Snyder John
7010 Hylton A C
7014 Smith B L
7015 Leathers J M Mrs
7016 Mayberry Inc
7017 Spell Obie Mrs
7019 Willoughby R L
7025 Roth Susan
7029 Underwood T H
7030 Morgan C B Mrs
7034 Ross T B
7035 Fearing D B Mrs
7036 Garner E K Mrs
7037 Lockamy W W
7039 Love N T
7040 Sanders G J
7040 Hollingsworth Mickey
7041 Couch's Kwik-Kar Wash No 2
7041 Couch's Kwik-Kar-Wash
7044 Daniel S V Jr
7046 Stegall L F
7047 Stanford T C
7050 Rogers M S Mrs
7053 Ray's Day Care Center
7053 Ray T J
7056 Ralson Edw
7056 Brown Noah
7057 Regen J W Mrs
7058 Austin F C
7062 Clark L T
7063 Brown V J
7064 Dame Jacquelyn
7067 Cooksley K C
7068 Harward Metta Mrs
7069 Carrington N U Mrs
7070 Pizza Hut
7072 Jarman Shoes
7074 Hall B L
7077 Cawthorne B V
7078 Gooch J B
7080 Buchanan M A
7081 Hilliard M C Mrs
7083 Hyland W T
7087 Austin E P Mrs
7088 Thompson W M
7089 Arnold O G Mrs
7090 Pennell B B Mrs
7093 Spann W C
7098 Beardsley T L
7100 Colbert C
7100 Carvin Sawyer
7102 Baldwin W L
7104 Harper Realty Co
7107 Somner Elissa
7108 Davis N K Mrs
7109 House I P Mrs
7110 May E J
7111 Corbett W B
7113 Central Carolina Bank & Trust Co
7116 Wentz W Robt
7118 Maynor I M Mrs
7119 Moore E M Mrs
7120 Wall J A
7121 Talton I H Mrs
7123 Hardee's Restaurant
7125 Nash Pattie Mrs
7126 Rascoe C L Jr
7127 Thomas L F
7131 Bessent H W
7132 Black V E
7140 Emory P H Jr
7141 Cannady T B
7142 Ross W J Jr
7145 Earp H P
7146 Pettus L M
7148 Weaver F V Mrs
7155 Turner R A
7156 Fox D C
7158 Kearney W A
7159 Jones F E Mrs
7160 Viall K E
7161 Vaupel J W
7162 Fletcher G M
7167 Renn G F
7168 Britain J E
7169 Whaley N W Mrs
7170 Singler R C
7171 Howard T R
7177 King S W
7178 Isaacs W B
7187 Levy S E
7189 Morton O D
7189 Barnett Leecy
7193 Aull C H
7194 Lewis V M Mrs
7195 Foster E C
7197 Cole Tommy
7200 Pope E H
7206 One Hour Martinizing
7207 Rhodes R M Mrs
7208 Rich J H
7210 Rambeau L R
7211 Ellis W C
7214 Davis P D
7215 Boone L M Mrs
7216 Mitchell A M
7217 Nash A S
7221 Ellis M A
7222 Earle E K
7223 Suggs T L
7225 Herdon Luerell
7227 Ellis James
7228 Tyson R L
7230 Pearce T V
7233 Vanbruggen J B
7236 Woods H L
7237 House R H Jr
7242 Fisher C S
7243 Mc Bride R A
7247 Carden C J
7252 Burnette M C Mrs
7253 Neal J D
7255 Tilley E C
7257 Addison J W
7258 Pratt R O
7259 Bason Ernest
7263 Schmidt J A
7264 Jordan Pauline
7265 Edwards Ann
7265 Piedmont Apartments
7266 Baber A M Mrs
7268 Christian C E
7269 Ennis A L
7270 North Side Baptist Church
7273 Mc Kinnon C E
7276 Barton D L
7281 Glasscoe B A
7285 Carlton A O
7287 O'Neill's Card Shop
7288 Weaver L B Mrs
7292 Knott H C Mrs
7293 Ahlerod Glenn
7294 Crabtree J F
7295 Devitt A A
7295 Street Reginald
7296 Miller Suzanne
7297 Veazey S C
7300 Family Sportswear
7305 Harris M J Mrs
7306 Utley J P
7310 Johnson Fred
7315 King M P
7316 Poe G L
7319 Allen H W Mrs
7320 Pettiford M C Mrs
7322 Baxter Robt
7324 Davis Charlie
7327 Wilson H L
7328 Johns E D Mrs
7330 Billings R B
7331 Barnes Supply Co Inc
7332 Robinson R R
7334 Garrett H R Mrs
7336 Roberts J C
7337 Yodetta Bapeleg
7338 Couch Furniture Co Inc
7340 Bell Printing Co
7343 Riley R O
7346 Fowler G V
7348 Martin Willie
7350 Lees J A
7353 Traynham R T
7355 Moore V E Mrs
7358 Dutch Village Restaurant
7360 Poe Sue
7361 Preddy C R Jr
7362 Jones R L
7364 Couch D D
7365 Edwards W R
7366 Browning M C Mrs
7368 Paschall Freddie
7369 Chatman J T
7371 Avery J A
7375 Whitley-Strawbridge Inc
7377 Martin I E Mrs
7379 Johnson Odell
7380 Moores H R
7383 Smith G W
7384 Browning L B Mrs
7392 Thompson W O
7393 Cole R G
7394 Keaton R J Jr
7396 Tatum Peggy
7400 Sharpe's Day Care Nursery
7400 Sharpe B F
7401 O'Connor M C Mrs
7403 Goodwyn W M
7406 Mc Granahan E B Mrs
7408 Adkins D B
7409 Magness W B
7410 Mulchi L K
7414 Robinson Beulah Mrs
7415 Hall I H Mrs
7419 Hester W B
7425 Lewis W U Jr
7428 House H L
7430 Blalock R B Mrs
7432 Hicks L H
7437 Poole N E W Mrs
7440 Sanford J L
7449 Crabtree Maybelle Mrs
7451 Harden M R
7454 Walker H T Jr
7456 Miller J A
7459 Cantey P H Mrs
7461 Simpson J D
7462 Hahn Shoes
7463 Brown J E
7466 Durham's Machine & Manufacturing Co
7470 Lewis Q A
7472 Daniels A M Mrs
7472 Harris Margt
7473 Enright W F
7475 Yeargan H U Jr
7479 Hammond S J
7481 Bass M E Mrs
7483 Browning E H Mrs
7484 Minton E S Mrs
7486 Mizesko T W
7489 First Union National Bank Of North Carolina
7491 Lovette E H
7494 Wilkins J H
7495 Roberts F F
7498 Terry W F
7500 Dickerson G M
7502 Maple H W
7504 Hill T A
7506 Vaughn J
7508 Solie W F
7510 Riley O B
7511 Burnett M B Jr
7513 Janusz Danl
7516 Rasberry L T
7517 Edwards A H
7518 Odom R E
7519 Smith L V
7521 Mitchell J H
7522 Moore E H III
7523 Gooch D K
7530 Shepherd R L
7532 Tuck T A
7533 Medley W R Rev
7535 Smith L B
7537 Edwards N S
7539 Moore C H
7541 Murray L L Jr
7543 Amey H P Rev
7544 Mc Kinney J L
7552 Beavers L M Mrs
7553 Dean R S Mrs
7555 Lowe C A
7556 Hester R H
7562 Willett C M
7563 Cohn L J Mrs
7565 Martin N L Mrs
7566 Bradshaw R B Mrs
7569 Fuller L S Mrs
7570 Wicks H R
7571 Meshaw A V Mrs
7577 Clayton L K
7583 Middleton J J Mrs
7585 Potts L W
7587 Porter H C
7588 Marvin Roy
7592 Carolina Copy Center & Ofc Sups Inc
7596 Johnson O R
7600 Shelhorse S A
7602 Daye J T
7604 Pulley Nancy Mrs
7606 Simpson Alvin
7608 Porter M F Mrs
7613 Warren J S
7615 Webb R B Mrs
7616 Harris Q V Mrs
7621 Kluttz K L
7623 Angier Tony
7624 Horton David Jr
7624 Carrington Bennie
7625 Rocap J B
7629 Hassett A
7631 Cates M T Mrs
7633 West B N
7635 Manning Isaac H Jr
7636 Werner E W
7638 Byrd J H
7639 New Bethel Child Development Center
7639 New Bethel Baptist Church
7641 Primm W W
7646 Woods M N
7647 Cole C H
7648 Mc Kellar V D Mrs
7654 Buzun J A
7655 Sikkel M A
7660 Wallace J L
7667 Lockamy C E
7668 Mc Koy Willie
7669 Glover Mary Mrs
7670 Ellis T C
7674 Ray Bud
7677 Griffin F R
7678 Williams Percy
7681 Modern Printing & Lithographing Inc
7685 Woodside D F
7686 Hunt L T
7689 Montague J L Mrs
7690 Ames J E I
7692 Morton L C
7693 Hamlett R W
7693 Hamlett Becky Realty Co
7695 Ausbon I H Mrs
7697 Whitaker E L
7698 Blue J L
7702 Wilkinson Supply Co
7705 Hillcrest Convalescent Center Inc
7709 Skinner Ben S
7711 Shaw Decorating Co Inc
7717 Inform Incorporated
7723 Renn's
7725 Southern Parts & Electric Inc
7727 Metropolitan Life
7731 US Social Security Admn
7739 Arc Electric Co Inc
7741 Riley's Speed & Automotive Parts
7743 Loehr Walter J
7743 Davis James E
7743 Davis & Loehr
7746 Econo Travel Motor Hotel
7751 Thalhimers
7751 Thalhimers
7761 Hilton Inn
7771 Stallings June H Jr
7775 Van Straaten's
7778 Municipal Forms & Systems Inc
7785 Shimm Cynia B Mrs
7785 Raba Ernest
7785 Royal Billy W
7788 Picadilly Place
7788 Dutch Village Motel
7793 Mitchell's Tuxedo Rental & Sales Inc
7795 Bell's Linen Closet
7797 Kentucky Fried Chicken
7800 First Union National Bank Of North Carolina
7801 Fleming Ralph G
7803 Davis R L
7805 Hall E M
7806 Horton T E
7808 Newton I S Jr
7809 Standfield C D
7812 Morgan's Restaurant
7813 Crossroad Bible Book Store
7814 Payne A H Mrs
7816 Hinnant I B Mrs
7817 Ballenger J L
7818 Hester W D
7820 Burke L G
7824 Felton James
7826 Morrow J J
7827 More D G
7828 Griffin T J
7832 Massey G K
7835 Ashworth E I Mrs
7837 Moore R P Mrs
7844 Hopkins O W
7845 Pendergraph H P
7847 Garrard D N
7848 Griffin L I
7849 Honeycut E G Mrs
7850 Milliken Kate Mrs
7854 Gray T F
7855 Stragand G N
7860 Lowe B L Mrs
7862 Smith S J
7864 Dean M W Mrs
7866 Dunn B R
7869 Hester G W Jr
7871 Wheeler J B Mrs
7873 Carrington G H
7874 Phillips E S
7877 Pearl David
7878 Harris L J
7881 Newman M A
7882 Crane W B
7883 Edge Pink
7888 Stephenson Inc
7891 Barringer J B
7894 Paschall D J
7895 Swain W F
7897 Barton J H
7901 Scarboro D S
7903 Crane Geo W Jr
7903 Smith Allen D
7903 Crane-Smith Dermatologic Pa
7905 Johnson M P
7907 Cottingham J L Jr
7914 Liles V W
7916 Hall L C Mrs
7917 Hilderman H L
7918 Cole C R Mrs
7921 Carter's Seafood Market
7922 Wingate W C
7924 Elliott J E
7926 Berry J C
7928 Pierce R M
7930 Ennen D J
7931 White G C
7937 Jones Melvin
7938 Shoaf E C
7939 Howard H M
7940 Julian Leonard F
7941 Holyday F B
7943 American Cancer Society (Durham County Unit)
7944 Beck M P
7945 Jones Arbilee Mrs
7949 Honeycutt P J
7950 Carter J C
7951 Dennis H J Jr
7952 Hare J L
7954 Cates C F
7960 Allen G C
7961 Thomas J P Mrs
7962 Thomas L C
7967 Wilson J J
7970 Rines E M Mrs
7971 Glasgow's Color TV Sales & Service
7975 Evans T D
7976 Smith L R
7981 Miller F D Mrs
7985 Lumley G B
7990 Avent B C III
7992 Miles W D
7993 Owen Alex
7994 Howie Margt Mrs
7996 Molony J L
8008 Wiggs A G Mrs
8149 Cribb J W
8236 Cempner Walter
8240 Rigsbee L M
8298 Morris M T Mrs
8401 Proud Paul P
8410 Hackney G M Mrs
8451 Lewis M G Mrs
8627 Fowler T R
8711 City Fire Dept No 2
8737 Boulware Cornelia
8743 Jacobs N M Mrs
8776 Weaver B F
9001 Karangelen A
9004 Trice L M
9013 General Nutrition
9014 Durden J L Rev
9016 Ups 'n Downs
9019 Chess King
9023 Cheek J S
9026 Tatum V A

DIAL 286—CONTD

9028 Mc Gill A G
9030 Long D S Mrs
9036 Vickers H A
9037 Ray C W Mrs
9041 Moody's Day Nursery
9056 Hicks R S Mrs
9057 Newton W B
9060 Bell J L
9096 Chesnutt D L
9103 Covington C G
9104 Greenfield J C Jr
9105 Hyde Nick
9106 Clark Luanne
9107 Woodard H M N
9108 Cheatham A G Mrs
9109 Bowen J H & Son Garage
9110 Strayhorn H B
9114 Copley W B
9114 Copley Vending Machines
9115 Record Bar
9118 Schlayer Clotilde
9119 Paolucci E G
9120 Dubs F A Mrs
9121 Wilkinson D M Mrs
9125 Knickerbocker H E
9127 Gantt W T
9128 Telephone Services Corp
9130 Anderson K A
9132 Speight B L
9134 Waters S E
9137 Citrini A M
9138 May R M Mrs
9141 Morris F C Jr
9149 Allen S L
9150 Adams A E Mrs
9153 Fuquay's Outlet
9153 Fuquay J F Jr
9155 Kaufman Robt
9157 Umstead P M
9158 Veasey K O
9159 Elder I N Mrs
9160 Franklin P L
9161 Myers D N
9164 Hogan C G
9167 Paschall F E Mrs
9169 Fisher D D Mrs
9170 Eldridge A F
9171 Laws Hazel Mrs
9174 Mc Call M A
9174 Mc Call Bobby
9175 Nichols S A Jr
9178 Williams Gurnie
9181 Stevens F S
9184 L'Orientale Coiffures
9187 Holt H G
9188 Dailey J C
9191 Wentz W S
9193 Wilson F P
9196 Thomas A M
9197 Surles C L
9198 Moses L V
9205 Bock J K
9207 Whitley J J Jr
9209 Clark James
9213 Smith E A Mrs
9218 Barber J H
9220 Simmons P R Mrs
9222 Osborn R C
9223 Carpenter J C
9226 Young R H Jr
9227 Lamb F L
9228 Dixon C H
9229 Mosser Evangeline
9231 Jones F A
9232 Clayton W A
9233 Rouse D N
9235 Gillespie R E Rev
9236 Justice T J
9237 Brodgen Wm
9241 Minnotte J O
9242 Guess Road Beauty Salon
9243 Garrard T G
9245 Lancaster R D Jr
9247 Ward M C
9250 Riley W E
9252 Warder F R
9253 Paulsen Keith
9258 Clayton Linda
9258 Smith D R
9260 Mc Granahan J A
9262 Laster L T
9263 Pratt J H Mrs
9265 Swift R L
9266 Hilton Burt
9267 Oldham L B
9269 Byrd J B
9271 Penny E C Mrs
9273 Chantry Wm
9274 Livesay A T
9275 Smith A J Mrs
9276 Harwell G C
9279 Turner C M
9280 Baucom L F
9281 Parker Insurance Agency
9282 Brewer A L Jr
9283 Jones M L
9289 Chapman R L
9296 Earp C C Jr
9300 Brown Bennie
9300 Brown Bennie (Whse)
9301 Stanford W R
9303 Schafer R S
9304 Dillehay H M
9306 Albright S B
9308 Hillandale Mobil Service Center
9308 Church Of Jesus Christ Of Latter Day Saints The
9310 Mc Farland Floor Sanding Co
9310 Mc Farland T D
9311 Clark K W
9314 Mayse K E
9315 Sanderson M L
9318 Whitfield C E Mrs
9323 Sauls L B Mrs
9324 Carolinas Construction Training Council
9327 James J T
9331 Hall W H
9333 Iredale John R
9334 Christie Z L
9335 Kent B R Mrs
9336 Adams Susan Mrs
9338 Garrard L B Mrs
9341 Pope A B
9345 Bradshaw A H Mrs
9346 Carolina Financial Times
9348 Harris L F
9351 Gunter W M
9352 Love J R Jr
9353 Bennett C T Rev
9356 Whitaker M C Mrs
9358 Ellis A J
9359 Pratt N J
9360 Kurtz B M Mrs
9361 Baker R J
9363 Barnes A R
9369 Urban F L III
9371 Brockwell H W Mrs
9373 North Carolina National Bank
9374 Williams G A
9376 King H W
9379 Ware R E
9381 Fulton J M
9383 Foushee V L Mrs
9386 Thompson Jan
9387 Perry J W
9395 Cooke M B
9398 Bowling T M Mrs
9401 Grady J A
9402 Stephens A S
9406 Goss F C Mrs
9410 Pittman S R
9410 Williamson K C
9412 Featherston M R
9418 Hackney W R
9419 Beard T E
9420 Smith C E
9422 Bordeaux E K
9423 Hackney C L Mrs
9424 Stone N K
9427 Gunter B L
9430 Brown Ernest C
9433 Yates J P
9435 Mayes D W
9437 Brown's Furniture Barn
9439 Ames J H Jr
9441 Maitland's Top Hat
9443 King J F
9447 Mc Leod J B
9448 Price A M Mrs
9450 Wilkerson J R
9454 Wiggins J S
9459 Sides R M
9460 Mason C P Mrs
9461 Anna Lee's Beauty Shop
9461 Riley A L Mrs
9462 Billings J H
9467 Mc Kay N F
9470 Rhodes Carl
9473 Jenks E L
9474 Thom Mcan Shoes
9478 Jackson J M
9479 Strickland J L
9480 Poole J P
9482 Lyon J B
9488 Cox A G
9489 Brinkley N F
9492 Long M D
9495 Thomas I J Mrs
9496 Massey E C Mrs
9498 Lane T M
9503 Raper R E
9505 Snyder E A
9506 Fowler P D Mrs
9508 Matthews Warren G Realty Co
9509 Nash S A
9511 Edwards Katie Mrs
9512 Strawbridge Studios Inc
9513 Tripp G L
9516 Whitman Herman
9518 Miller J J
9521 Suggs B E
9523 Rearden R V
9525 Bonnette Terry
9526 Maulden P M Mrs
9529 Flagler Jackie
9531 Councilman E M Mrs
9533 Swiss Colony The
9534 Conroy Joseph
9539 Berhardt Lynn
9539 Barringer J T
9540 Collins E C Mrs
9542 Mc Cullers W H
9543 Okoryator Cyril
9544 Rosser M S Mrs
9546 Cole R S
9548 Dailey A F Jr
9549 New R D
9550 Canada R S Mrs
9551 Blake B W Mrs
9553 Doles E J
9555 Brigham G L
9556 Lake Sagamore
9560 Robinson B C Mrs
9561 Tilley A S Mrs
9565 Warren M C Mrs
9567 Cable's Gulf Service
9568 Foliage Place The
9572 Petty G T
9573 Nunn C R Mrs
9573 Darnell T C
9576 O'Neal R H
9578 Lawrence H W
9580 Dunn Merrimac
9581 Williams A G
9583 Weaver M S
9589 Williams T R
9591 Steele E L Mrs
9593 Marzuki Usman
9594 Wade Carlton
9597 Decker J R
9600 Daniel M H Mrs
9601 Vickers W L
9602 Clark J A
9605 Hall V C
9607 Smith H D Jr
9608 Savin Nina
9614 Howard L G
9616 Pate R L
9617 Booth W H
9621 Bigsby M H
9623 Mc Daniel M M Mrs
9624 Roberts W F
9626 Ervin W H
9629 Scurlock E D
9632 Arrington J A
9633 Davis C B
9634 Banham K M
9635 Hinsdale Mary Mrs
9636 Mathews J C
9637 Hillman E L
9638 Barnes A A Mrs
9641 Ferrell J H
9642 Moore G W
9644 Elliott J J
9646 Greenhill F R
9648 Cates G L Mrs
9653 Mims J D
9655 Reserve Life Insurance Co
9660 Brittain's Children's Shoes
9660 Brittain's Inc
9661 Mc Koy Milton
9662 De Bruyne A L
9663 Meyer Geo W
9665 Elliott Luvenia Mrs
9666 Edgerton M T
9667 Citrini Richd J
9668 Medlin A R
9669 Fewell C D
9670 Bland M G
9671 Pine Apartments The
9671 Wesly Carol Mrs
9673 Dennis Margt
9675 Rigsbee A L
9676 Horton W B Jr
9677 Jarrell R B
9678 Gregory B E
9679 Ford D L
9681 Mc Cauley J L
9682 Hilton R B
9684 Utley C T Jr
9686 Wade H H
9688 Rigsbee A W Jr
9689 Riggsbee E S Mrs
9690 Shell W K
9695 Harris C R Mrs
9701 Muse L W Mrs
9704 Hall B C
9707 Paletz D L
9710 Brown & Brown
9711 Newton G W
9712 Lanning E D Mrs
9713 Allred Reginald
9714 Boek Sandy
9716 Mc Ghee W D
9717 Underwood C H
9719 Chesnutt F S Mrs
9722 Roberts J M Mrs
9723 Dixon S H Mrs
9725 Scrogham B N Mrs
9730 Northgate Theatre
9733 Brewer A R Mrs
9735 Chalmers L A Jr
9736 Wilson W P
9738 Bookhout C G
9740 Frandser R M
9744 Marlow W E
9747 Broughton A R Mrs
9748 Link W C
9750 Rigsbee C P Mrs
9753 Sellers S L
9754 Lyon Herman
9755 Crowell J S Jr
9757 Cottingham's Grocery
9759 Hayes L R Mrs
9763 Hicks Jack
9764 Tucker G W
9766 Smoake S C
9767 Williamson C S
9768 Adcock Y W
9772 Hackney J D
9774 Johnson L M Mrs
9775 Forney L M
9777 Mc Millan Ronald
9786 Prager Susan
9787 Dianel R K Mrs
9788 Pendergrass E C Mrs
9789 Flagler S M Mrs
9794 Clayton C L
9795 Wells W E
9796 Riley S O Hon
9797 Broadwell W L
9804 Huckleberry Heights Grocery
9808 Bowling E W Mrs
9809 Main Event
9810 Tilley C M
9815 Walker Kenneth L
9816 Daniel F S Mrs
9819 Northeastern Dental Laboratory
9820 Mc Coley O W Mrs
9821 Ninth Street Amoco Service Station
9822 Spransy J H
9823 West Durham Church Of God
9826 Cooper W R
9827 Roberts Gladys
9828 Jackson Ken
9829 Porter L W Mrs
9831 Turner A H
9833 Ball O A
9839 Johnson M S
9842 Rigsbee J L
9843 King C C
9847 Weaver L D
9852 Wilkins O D Mrs
9853 Dickerson C M
9854 Stutts D W T
9857 Peppi's Pizza Den
9861 Lindsay L W Mrs
9862 Crosby C K
9864 Kennell B S
9866 Williams D L
9867 Chapman L W
9868 Hardy J B
9872 Jones Layton
9873 Norman G H
9876 Noell M C Mrs
9878 Penny P D Mrs
9881 Zeck F J
9884 Evans R L
9885 Hughes R D III
9886 Walker H H
9887 Boger G H
9888 Bryant B H Mrs
9889 Walker T B
9891 Elliott J A
9893 Haskins E A
9894 Brogden W T Rev
9898 Wise M A
9905 Seven-Eleven Food Store
9925 Kwik-Pik
9942 Seven Eleven Food Store
9960 Kwik-Pik
9962 One-Hop Food Mart
9975 Ken's Quickie Mart
9984 A A Sports Shop
9987 Gilbert Etna Service Station
9991 Place Lounge The

DIAL 383 PLUS THE FOLLOWING FOUR DIGITS

1000 Almon R R
1001 Arbogast J S
1003 Cline P R
1004 Dasilva D M
1007 Fitzgerald E B
1008 Bryson Edwin C
1011 Johnson A B
1014 Turner M N
1024 Smith C N
1025 Donnell Larry
1053 Levin J I
1054 Jones B R
1056 Wallsten J M
1058 Wright V A
1059 Bynum Wm
1063 Varnum T A
1074 Saitta G J
1087 Milcowitz Leonard
1091 Covington J A
1097 Brady M W
1104 Poole C L Jr
1105 Turner M C Mrs
1106 Hanson D C
1119 Holleman L G Jr
1122 Jessup R G
1126 Stokes Maxine
1138 Snow Tom
1139 Mutter R L
1140 Eure L T
1143 Hogwood Steve
1145 Coploff Larry
1155 Campbell T E
1172 Weldon's Convenient Mart
1178 York R W Jr
1179 Croasdaile Dairy Bar W & C Inc
1179 Croasdaile Pizza Shop
1181 Faucette G R
1189 Peaks L M
1190 Glymph G C Jr
1192 Deese C W
1200 Gregory D A
1201 Hanes D R
1204 Eitan Gabriel
1206 Hinsdale O F
1207 Mc Crae B L
1208 Potts J R
1213 Mc Garvey Marie
1216 One Hour Koretizing
1217 Hildebrandt W H
1218 Clements T H
1219 Belk B F
1230 Hawley L L
1231 Upchurch T C
1235 Kirchgessner N E
1236 Brock L P Mrs
1238 Yancey M H
1242 Mc Kay's Exxon Inc
1246 Britt R C
1250 Martin I J
1251 Knight A J
1257 Mc Caskill Pauline
1258 Dutton J C Jr
1259 Craven W C
1262 Turner J L
1270 Martin N M
1271 Hurst R R
1274 Caron M G
1277 Henry R J
1279 Wheeler D W
1282 Smith R R
1283 Miller M D
1288 Moorefield R W
1289 Plyler W G Jr
1292 Becker M J
1294 Whitfield J O
1300 Stancik E E
1300 Albright J W
1304 Wright M M
1305 Everett R O
1306 Herndon T G
1311 Webster G D
1315 Scott R W
1316 Sorrell R W
1319 Sage K A
1319 Ryall R R
1320 Shoenfield J L
1324 Mishriky E S
1328 Martin O V
1333 Ferrell C N Mrs
1338 Stanley R B
1339 Dellinger E T
1340 Mc Mahon T P
1343 Snyder John
1345 Johnson W L
1348 Barr R C
1349 Johnson D B
1350 Blalock B Y
1351 West Durham Realty & Ins Co
1354 Hsu T S
1355 Harris P J
1356 Brady D E
1359 Ciskowski J M
1361 Perrine R M
1364 Helms D A
1366 Barlai Kate
1372 Perry W H Jr
1376 Gattis R D
1378 Satterfield J R
1383 Klausner Richd
1384 Salzano J V
1387 Sutphin Ray
1388 Senter E W
1390 Foster K B
1392 Boswell G F
1394 Dedrick S C
1397 Dunn T L
1398 Yates L D
1400 Wood S E
1401 Chesson Mary
1404 Ardell A G
1407 Barrett H B Mrs
1409 Onischenk T G

DIAL 383—CONTD
1420 Waters H H
1422 Immanuel Baptist Church
1423 Barrett Lucille Mrs
1424 Kimball F M
1429 Perry Steph
1432 Powell P L
1433 Puckett Andrew
1436 Duncan C C Jr
1441 Hugo Barbara
1444 Martin Elia
1446 Bowen G L
1453 Spencer H G Mrs
1461 Morgan W E Jr
1469 Evans David
1471 Berini Louis
1472 Penny A E
1473 Ingram W H
1475 Miller R F
1481 Penny J C Jr
1490 Crabtree O C
1491 Morrison F H
1493 Charlton R K
1502 Carver Apartments (Rental Ofc)
1502 B T Associates Inc
1506 Wyatt Insulation
1511 General Telephone Directory Co
1513 Sealtest Foods Div Of Kraftco Corp
1517 Riverview Steak House
1519 Imported Auto Parts Inc
1523 Shoney's Big Boy Restaurant
1525 Miller Truck Sales & Service Inc
1526 Commercial Parts Corp
1531 Sun Crest Bottling Co
1531 Dr Pepper Bottling Co Of Durham Inc
1531 Triangle Coin Caterers Inc
1531 Sun Drop Bottling Co
1531 Durham Coca-Cola Bottling Co Inc
1546 Durham Rehabilitation Center
1551 Holiday Inn (WEST)
1561 Croasdaile Clinic
1571 Electric Supply Co Of Durham Inc
1575 Hydro Service & Supplies Inc
1581 Pritchard Paint & Glass Co
1591 Croasdaile Country Club
1591 Croasdaile Pro Shop
1606 Hilliard W R
1607 Purdy R L
1610 Fraser M B
1611 Gunn W L
1613 Koehler R G
1615 Jolley L C
1622 Anderson Barry
1627 Lenz J E
1630 Gearreald K L
1632 Fagles John
1633 Lee Jim
1634 Lemmon E S
1642 Rebeis C E
1644 Rabineau Stanley
1647 Bigner D D
1667 Gallis H A
1668 Burhans R S Jr
1671 De Vries W C
1676 Storey K B
1677 Baldwin S W
1681 Leary Oliver
1684 Thomas K A Jr
1687 Shaw James
1694 Whisnant J K
1700 Markham Felix
1702 Epstein Ron
1710 Mc Adams J R
1713 Humphries Jim
1717 Walker Price Jr
1733 Mc Ginnis Keith
1736 Pool J L
1739 Jones Calvin
1741 Nicholson Fannie
1742 Brewer C M
1747 Le Chateau Steak House
1776 Hopkins R A
1791 Stone K R
1796 Garrard H S
1809 Stephenson T N
1810 Malone T R
1814 Dennis G W
1834 Jett Wenone Mrs
1847 Knecht E C
1862 Wilder Ann
1867 Hendrika R V
1875 Butts Donald
1876 Carmon E G
1880 Klause S M
1882 Greenough R R
1889 Mitchell R R
1891 Hemenway D R
1897 Garrard V G
1900 Hudson Realty
1900 Hudson E H Jr
1902 Strickland M E
1903 Trout D L
1911 Davis R G
1914 Temple R W
1923 Cherry Theo
1925 Searcy A J
1927 Gonzalvo A A
1938 Wood K E
1941 Steinman H M
1942 Jeffreys G C Mrs
1945 Johnson M L
1948 Brewer Flora Mrs
1949 Bauquess J W
1952 Mc Lamb Charles
1958 Shannonhouse R D
1962 Crovitz H F
1967 Hoffman F M Jr
1973 Callender J F
1977 Clark G P
1986 Jones W V
1995 Barrett B E Jr
2002 Hockfield J M
2006 Perry H A
2009 Foushee S R
2010 Greene O B Mrs
2012 Gray Jacqueline
2017 Nelius A A Rev
2018 Nunn R C
2020 Alexander G B Jr
2022 Newcomb's Reproductions Inc
2032 Baur R W
2035 Belihar R P
2036 Beasley J E
2049 Chan M H W
2052 Fletcher F J
2053 Piece Goods Shop The
2055 Brinkley S C
2056 Miller R G
2059 Odom A E
2063 Moore M M
2065 Norwood Selma
2067 Scott J A
2069 Pashales G J
2074 Beall K W
2076 Everett K R Mrs
2077 Weathers J A
2081 Johnson G A
2082 Odiorne Rita
2087 Mason D H
2102 Cole W L Jr
2104 Tilley D L
2106 Stern H R
2107 Lavender J H
2107 Rentice S R
2116 Hale D R Mrs
2123 Raizes G S
2125 Le Cates S D
2133 Winberry W P
2136 Pier Five Restaurants
2138 Harris M L
2142 Hill R N
2143 Roberson Willie Jr
2144 Walker W C
2147 Corn J C
2150 Andrews K L
2151 Calleson D A
2153 Nixon J R
2154 Bass S D
2155 Oxford H M
2156 Thompson James
2161 Stiff Lee
2162 Hutson R M II
2163 Frazier James
2167 Cissell A B
2172 Griffin V F
2180 Hicks A M
2188 Burch Annie Mrs
2198 Barbee W E
2200 Hamm K R
2201 Bowen E P
2202 Yarbrough M S Jr
2209 Major H L
2216 Green J G
2219 Muse M R Mrs
2220 Rubenstein Cliff
2222 Behringer R P
2226 Hunt E B
2227 Olsen R R
2228 Herron P M
2230 Johnson J W
2231 Scott P D
2233 King G C Mrs
2241 Kaufmann L A
2242 Jones T A
2245 Triangle Dairies Inc
2247 Mansfield W L
2249 Mingus W M Mrs
2255 Evans E C
2259 Christensen Bruce
2265 Mc Farland L L Mrs
2266 Phillips C P Mrs
2267 Gullixson Russ
2269 Whitfield Vance
2273 Cogswell D R
2274 Riley L L
2275 Riley B L
2276 Clapp W L
2277 Owens S W
2279 Mizell E T
2281 Navarro E I Mrs
2282 Harward Roy
2284 Love R D
2286 Mc Donald R L Jr
2287 Roberts W H
2288 Dodson Brothers Exterminating Co Inc
2289 Jeffries F L
2290 Durst C E
2291 Forbes W M
2292 Kline L B
2293 Blackmon J A
2295 Kearns R M
2296 Scoggins E A
2298 Strickland G J Mrs
2300 Simpson A F
2302 Fitch J E
2304 Webb I G Mrs
2307 Price G D
2311 Wiles H C
2313 Bryson E C
2318 Crabtree A W
2320 Stone L K
2321 Davis J J
2323 Freeman Katherine Mrs
2324 Howell W J
2325 Clayton G D Jr
2332 Wade Bessie
2334 Broadwell T W
2338 Thomas Mary
2342 Evans E J
2344 Lambert G W
2346 King W E
2347 Hooks P D Mrs
2354 Putt-Putt Golf Course
2363 Ruffin I E
2365 Thompson J B
2375 Carswell W F Jr
2381 Benos Dale
2384 Adcock W T
2385 Salmon G R
2390 Puckett J D
2393 Tilley L C
2395 Plants Unlimited
2396 Bonner Vivian
2397 Cassel Emma
2401 Stevens M W
2406 Horan R F
2409 Brizendine R C
2412 Mc Junkin Pearlene
2420 Holt K M
2425 Autrey N M
2426 Clements D L Mrs
2429 Kerber D W
2432 Poole A S
2434 Maughn J D
2440 Serwer G A
2441 Dale J T
2445 Spivey J E
2448 Hutchins L G
2449 Smitty's Barber Shop
2452 Mc Millian James
2453 Clark A B
2455 Robinson Lelia
2456 Louria Marsha
2458 Evans W J
2461 Carver W B
2464 Allison V E
2466 Boyd D
2466 Marsh Raymond
2468 Hyde H H
2470 Nance J F
2474 Kroger Co The
2475 Barr F H
2477 Brown H B
2478 Cobb Whit
2479 Jarvis S C
2481 Stewart G E
2482 Zampighi G A
2483 Manheimer Betsy
2486 Miller R D
2488 Hall D H
2491 Clark T L
2492 Wiechel David
2495 Manuel Mark
2513 Pilot Freight Carriers Inc
2519 Tip-Top Fish House Inc
2521 Adams Concrete Products Co Of Durham Inc
2531 Morgan Motors Inc
2541 Kenan Oil Co Inc
2549 Meade Richd
2549 Crickett Inn
2567 Methodist Retirement Homes Inc The
2575 Institutional Organ & Piano Sales
2581 Lowe's Of Durham
2588 Lenox Baker Hospital
2602 Matthews Rachel
2604 Pearson D R
2609 Hendricks R C
2625 Miller Manufacturing Co Inc
2631 Lynch J W
2637 Croasdaile Hair Styling
2644 Whitfield R C Jr
2647 Alston A A
2649 Trembley W L Jr
2650 Walther P J
2652 Waddell O A
2658 Goodwin P R Mrs
2659 Mitchell B J
2660 Hallman R D
2661 Tilley Eddie
2663 Thomas M J Mrs
2664 Damar Apartments
2667 Hawkins Anna
2671 Stone L C
2674 Kemper Lieselotte
2676 Heldman J M
2677 Singer F P
2679 Miller L B
2684 Alston M A
2685 Edwards W J
2686 George A M
2688 Chirico L J
2691 Tedder Veronica
2692 Smith Malbert Jr
2696 Elliott J R
2701 Hutchins C H Jr
2704 Riter M J
2709 Brady S B
2710 Shore E E
2712 Fisher W S III
2726 Taylor Garnell
2732 Stafford P J
2734 Hilliard G E
2740 Browning F P
2747 Nelson E R
2749 Thornton E M Mrs
2752 Burton Dorothea
2758 Michaels J H
2761 Juk S S Jr
2767 Simons Ralph
2769 Oxendine D C
2776 Eckseldt Kristin
2778 Han M Y
2779 Broili R T Jr
2781 Dawson J H
2785 Burger J K
2791 Frankensteen A J
2798 Mrosla E J
2801 Eddinger J A
2805 Williams A C
2807 Goodwyn J D Jr
2808 Tietz Paul
2810 Oderlettner C W
2815 Mc Corkle J E
2816 Kimball P B
2825 Coughlin W M
2829 Clark R L
2830 Carpenter M G Jr
2831 Love Phala
2834 Scearce L T
2837 Bullock W G
2848 Ormston K M
2859 Marion P H Mrs
2860 Ginyard John
2873 Hammonds E R
2873 Fonville Margt Mrs
2875 Dawson M H
2877 Beuttel S C
2878 Foster C A
2880 Hook S S
2886 Pierce O O
2889 Gentry H E
2903 Byrd J E
2904 Stevens T J
2909 Cates C L
2914 Mc Cauley J B
2917 Rinaldi Peter Jr
2928 White O N
2929 La Manna J C
2931 Ortona Raymond
2932 Deturk V B Mrs
2933 Browning W E
2934 Wade J L
2942 Couch L F Jr
2947 Bass Stella
2949 Wimmer R L Rev
2950 Turner L S Mrs
2952 King E Y
2956 Dillehay E I
2962 Bennett R L Mrs
2963 Stuart Debra
2969 Lively J H
2972 Gilliam F L Jr
2976 Bowen E E
2980 Yates Essie
2980 Brewer W D
2981 Andrien Kenneth
2990 Bunting G W
2991 Arey J J
2992 Dameron Annie Mrs
3006 Kimball Kenneth
3012 Bass J K
3015 Riley Richd
3017 Longbotham E M
3021 Couch L F
3027 Allen W A
3036 Millar R C
3046 Hemstreet G P
3049 Ellis C W
3056 Hopkins C D
3057 Schocken D D
3061 Medlin G W
3063 Chikes P G
3064 Baker C L
3068 Murray Arlene
3073 Cheek J Y
3074 Martinez E F
3075 Nelson E W
3077 Ellis C H
3082 Johnston P K
3087 Difiorio Margt
3091 Brintle E V Mrs
3098 Whitfield N E
3100 Chesson Eliz Mrs
3101 Croasdaile Gulf Service
3105 Witty R T
3106 Scoggins E L Mrs
3109 Jordan Cara
3113 Bullock A W
3116 Pine State Creamery Co
3121 Edwards Irene Mrs
3124 Servicetown Inc
3127 Wagoner Sam Jr
3133 Harton V S Mrs
3142 Saunders Wm
3143 Morris Cath
3146 Earp J C
3147 Baynes B T
3149 Shelton W B Jr
3153 Woodyard A L
3159 King T M Mrs
3160 Moore M M
3161 Veasey L R
3163 Butler E H
3166 Perry J B Mrs
3171 Bullock G R
3174 Nipples Billy
3176 Anderson J E
3177 Williams L H
3185 Pilot Life Insurance Co
3189 Perry C D
3196 Whitfield N E Jr
3200 Woods T N
3201 Sotebeer L F
3202 Dennis S W Mrs
3206 Tillman J M Jr
3211 Bullock's Barbecue
3213 Dawson P R
3214 Ornitz R D
3226 Cortese Nick Jr
3229 West J J Jr
3230 Nebes R D
3232 Cable L B
3234 Buchanan H C
3236 Ridgely R S
3238 Saddle & Fox Steak House The (The Saddle Club)
3241 Lloyd J M
3242 Dukes H L
3247 Perry P C
3250 Couch Oil Co
3253 Box Elgene
3256 Croasdaile Cleaners & Laundry
3259 Averette C L
3264 Jerrett E B
3269 Forbush E W Mrs
3274 Browning P L
3275 Stewart L G
3283 Owens J W
3284 Stubblefield K D
3288 Morgan C V
3295 Bennett M W
3298 Chamberlan B K
3301 Carden C S
3303 Kirk Steve
3312 Scott M A
3314 Tanaka Kimi Mrs
3316 Mc Curdy K A Mrs
3321 Wall D W
3322 Kirkman Kenneth
3325 Simmons S A
3326 Thornton D M
3330 Crew N L
3331 Black D E
3333 Dicks D S Mrs
3336 Pittsburgh Testing Laboratory
3338 Bassman M J
3346 Yeh Jeng
3351 Batts Ralph
3352 Iyengar N K
3359 Turrentine Ernest
3365 Webster D L
3372 Carson T W
3372 Overby R C
3374 Mc Mannen G T
3375 Mc Kenna K F
3379 Yount C A
3380 Byrd R H Mrs
3381 Byrd J W Jr
3390 Gibson Tree Service
3391 Weaver E W
3395 Helfrich B K
3397 Rochelle H J
3401 Stone W S
3403 Hopkins B F
3408 E T & W N C Transportation Co Inc
3412 Bentel E F II
3420 Jones M N
3424 Mallison Vera

DIAL 283—CONTD
3428 Parks Exxon Service Center
3430 Flowers E D III
3433 Branson Guy Jr
3435 Riley J C
3440 Jones Marsha
3441 Geller Barbara
3443 Broadwell Richd
3448 Beene Wilma
3451 Harris C D
3452 Finn J K
3456 Coates D V Jr
3458 Dameron L B
3459 Kammer Charles
3464 Edwards Sandra Mrs
3466 Stewart J K
3468 Allison F C
3469 Cashman Mary
3470 Martin J C
3475 Terry M T
3476 Dobbs N B Jr
3481 Cross J M
3483 Erexson J L
3485 Thomas Mamie
3487 Walker C M
3488 Davis Louise
3491 Turner J T
3492 Hewitt John
3493 Black F C Jr
3496 Graham F S Jr
3501 Bowling M J Mrs
3506 Berry R C Jr
3515 Jackson R L
3516 Mac Kenna Jarlath
3517 Hunter J D
3518 Roberson W F
3521 King D F
3522 Hudson J P Jr
3532 Vick C E
3535 Eddy R B
3537 Keeter G N
3539 Cline D E
3540 Manson E L Jr
3541 Phelps G L
3545 Langston Mary
3546 Roland D L
3547 Maurer W F
3548 Sparks T W
3549 Cline W T
3554 Rigsbee C J
3557 Anderson H L
3561 Jernigan W F
3567 Key K J
3570 Sanfilippo N J
3571 Rutledge T E
3579 Nunnamaker R L
3585 Zendel M L Mrs
3585 Kennedy Bernard
3596 Hilliard N H
3600 Tholen R W
3601 El-Kadi Sadid
3602 Allison Hazel
3606 Cole J W
3607 Partin D H
3608 Vasko Peter
3612 Smith O L Mrs
3614 Gretz N L
3616 Schwerman E L
3620 Knight S M
3621 Richey T S
3624 Schneider Craig
3625 Ralph & Helen's Hairstyling
3625 Hamlet R L
3626 Moody A M
3628 George G H
3630 Orban R
3635 Cook H S
3644 Forbes Marvin
3647 Bledsoe H L
3650 Russell Carol
3659 Conklin M A
3660 Beasley J G
3663 Taylor M L
3664 Wilson R T
3667 Douglas W L
3668 Whitaker C L
3669 Hirschfild J W Jr
3686 Latta R F
3689 Michalak M V
3692 Honeycutt J H
3694 O'Neill Tim
3695 Crawley D C
3697 Baggett A M
3702 Franklin W L
3709 Raynor C A
3711 University Shopping Center Inc
3714 Buy Quik Party Store
3718 Bailey G F
3721 Ellis S W
3723 Bridgers Mildred Mrs
3724 Thomas B H Mrs
3729 Vogel E W
3737 Walker G J
3737 Walker's Green House
3740 Sanseverino Thos
3741 Stephens Eug
3742 Riley E Y
3748 Blackwood L B
3749 Rice E E
3752 Jones Ruth
3760 Durway N S Mrs
3761 Leaper R J
3763 Stasikowski J J
3764 Gaus P L
3767 Jinnett B L
3784 Brady C H
3787 Bowlinger J C
3790 Taylor G W Jr
3791 Greene John
3800 University Shell Service
3801 Riley C E
3806 Gray J T Jr
3817 Thomas M J
3818 Rook R L
3821 Edwards G A
3830 Poplar Apartments Inc
3830 Poplar Apartments Inc
3838 Umstead H W
3839 Clark A M
3842 Stamps Sara Mrs
3847 Mount Bethel Presbyterian Church
3849 Hughes J L Jr
3851 Browning D M
3855 Morton D P
3856 Moore S E
3862 Burleson D G
3870 Barker Sara
3873 Hill H L
3875 Morris R G
3876 Fleming L L
3880 Sowter Clara
3881 Wheeler R A
3892 Todd R F
3894 Roberts B G
3896 Westwood Golf Course
3904 Johnson L W
3905 Archie Pearl
3906 Foushee H G
3910 Zwelling L A
3912 Vincent M P
3918 Hart B C Jr
3924 Land W M
3928 Spencer Valeria
3929 Estes L M
3941 Beacham Runett
3941 Gurtner F T
3942 Coonrad S V
3943 Ward A R
3945 Amnott D J
3952 Erickson C J
3960 Brown H G
3977 Gayle S C
3981 Canty T B
3984 Vise G A
3985 Mullins F J
3994 Lizi Amnon
3997 Mc Culloch Eliz Mrs
3998 Galloway W R
4004 Tabler H L
4008 Taylor J F
4011 Carrigan E E
4017 Goss E P Mrs
4020 Graham Lillie
4029 Battle G A III
4033 Kestner B M
4046 Roe C R
4053 Rogers T T
4055 Schmitt W M
4057 Kavanagh E R
4058 Goddard C S Mrs
4060 Meffert R F
4071 Hunter Don
4076 Wonnacott W C
4078 Houston O A Jr
4082 Triplett S J
4084 Sullivan M S Mrs
4088 Madren U E
4089 Winfield T W
4093 Edwards J H
4100 Parsons R J
4102 Fisher W H Jr
4106 Dixon Sherwood
4111 Nettles N S
4112 Kelley P J Jr
4117 Lin W C
4118 Felton M E
4125 Wayne W S
4130 Shelton B D Rev
4131 Brooks C E
4132 U Raymond
4134 Younts W D
4139 Sumner Kate
4142 Keller H L
4145 Mc Neil G R
4147 Edwards Ruth
4154 Stewart D K
4158 Pelrine D M
4164 Turner Florrie Mrs
4165 Jacobs M J
4169 Hellams David
4176 Florenzano Raymond
4185 Dumas P J Jr
4187 Bunn D M Mrs
4197 Whitfield N M
4201 Cobb W P
4201 Cobb's Music & Sound
4207 Weldon Jean
4210 Moore T D Jr
4211 Sticht V K Mrs
4212 Regan E T Jr
4216 Sussman J L
4218 Mulvihill D M
4221 Carlson D A
4226 Formyduval J M
4228 Shirley's Hair Styling
4232 Hamilton J D
4235 Beaulieu James
4236 Clark J B
4237 Cox E B
4247 Garrett F C Mrs
4250 Schlacht Wilfred
4251 Mc Donald J C
4253 Upchurch R S
4254 Cook R S
4256 Riggsbee S C
4259 Crepeau E M
4268 Murphy R E
4269 Yurgilas K L
4272 Laws Lucie
4275 Roe D B
4276 Stallsworth Paul
4278 Humphries C A
4280 Moser Margt
4281 Lange M E
4284 Dugan T M
4287 Morris S B
4290 Seligman Edw
4291 Mitchell G G
4295 Dew B A
4298 Frazier David
4298 Morreene West Apartments (Teer-valco Inc)
4301 Ledford R D
4302 Dawson Virginia Mrs
4306 Hosier L L
4312 Soper Gurney
4315 Miller H W
4316 Cowper F A
4317 Thomas R L
4318 Bullock J M
4321 Belfield C C
4323 Hitchner T D Jr
4325 Kinsley F L
4326 Rankin J S
4327 Atwater F M
4332 Ragan Guy
4333 Comer S W
4336 Hinton R M
4340 Krueger R J
4344 Bledsoe Doris Mrs
4348 Harrold L C Mrs
4357 Johnson Linda
4368 Shaw Alice Mrs
4370 Miller W R
4372 Williams R L
4385 Meachum L C Jr
4386 Rivermont Rest Home
4386 Zendel Edith Mrs
4392 Tucker Jacqueline
4393 Hess D S
4394 Hilko R A
4395 Humphreys J S
4397 Sorrell L W Mrs
4398 Buy Quick
4402 Marriott P A
4403 Sloan L W
4404 Menzel D B
4409 Wilkins C E
4412 Latta O R
4414 Moretz M H
4417 Dean R W
4418 Stark Eloise
4424 Whitfield M G
4433 Griffin R D
4434 Carver B T Mrs
4436 Clayton G D
4438 Eldan Michl
4441 Stagg A L
4444 Turner S E
4447 Dennis V W
4450 Schwyzer Martin
4453 Pridgen G C Mrs
4462 Cable J E
4466 Millard G A
4472 Simerly J E
4473 Darco Water Systems
4478 Porcelli A C
4481 Cherry M L
4482 Long W M
4483 Chesson J S
4492 Blumenthal E M
4501 Messick P S
4503 Wilkerson S Y
4509 Smith W H
4511 Norton T C
4513 Whitfield R S
4515 Hicks M N Mrs
4516 Angyal A J
4522 Adams C S
4523 Webster G L
4531 Cable H L
4536 Roghelia F B
4538 A & P Food Store
4539 Sorrell B R
4541 Westside Gulf Service
4543 Kinsey Charlene
4546 Evans E Y Mrs
4551 Atkins E G
4557 Stone V D
4559 Foley J P
4559 J & J Frame Studio
4568 Mills R W
4571 Wannamaker Scovill
4572 Mc Clure C G
4577 Mandetta D F
4579 Lawrence W M
4585 S & H Green Stamp Store
4588 Fore C E
4589 Larry Ruby
4596 Pittman Cleo
4601 De Hoog Mike
4602 King Arthur's Beauty Salon
4604 Lunsford L A
4615 Morris Mary
4617 Scoggins J D
4619 Grissom C L Mrs
4633 Husketh L L
4635 Brady W E
4637 Johnson Joe
4648 Hosea R H
4649 Mc Ghee N R Mrs
4650 Battle M A
4652 Funk J T
4655 Ragatz Charlie
4659 Watson E R
4659 Ridenour H R
4660 Markham A L
4663 Evans G G
4666 Coulam C M
4667 Colton Valarie
4669 Bruce R J
4678 Chestnut P I
4689 Weiner Richd
4692 Saddler J R
4695 Mc Adams E F Jr
4697 Gulick F B Jr
4700 Brown Michl
4704 Riley R D
4705 Oakley T V
4709 Pollard R W
4710 Rock J A
4716 Armstrong W H
4717 Bishop A B
4720 Adams T L
4722 Lewis L R
4728 Mc Allister H G
4733 Stein E S
4737 Moore J P Mrs
4738 Darst M E
4739 Lang Lawrence
4741 Leggette J A Jr
4743 Samoska J J
4747 Duncan Becky
4756 Holloway R C
4757 Edmondson Michl
4761 Martin C B
4763 Kim S H
4764 Van Horn Danl
4765 Emory R M
4768 David R J
4768 Stahl Christiane
4769 Lewis C H Jr
4773 Womble R P
4774 Roberson M T
4776 Harman H M
4781 Duncan G O
4788 Goodmon Ray
4790 Tilley D H
4791 Nagel D J
4792 Riley M J Mrs
4801 Maynard G B
4803 Noblitt B R
4804 Poole Larry
4805 Mc Dade E P Mrs
4814 Arena Jeannie
4816 Green S L
4819 Smith W A
4822 Mercer Traylor
4823 Woods T W
4828 King J C
4829 Kelser Geo
4838 Franklin L G
4840 Freeman J A
4841 Filicky Carol
4847 Collis W R
4849 Humm M J
4860 Wrenn R G
4865 Huismans Hendrik
4869 Tavares Joao
4871 Holdren V P
4872 Maddox J W Jr
4873 Winberry L K
4882 Howell J B
4884 King W C
4888 Kimball W W Jr
4897 Copeland F D Mrs
5001 Ellis J F
5003 Wojeski W V
5005 Register C M
5007 Mc Cord J M
5019 Garrison E R Rev
5020 Gavin J R
5023 Durham Paint Co Inc
5030 Adams C H
5033 Smith W E
5037 Wiggins D W
5047 Hironaka Tetsuji
5054 Alderson H C
5059 Jones Esther Mrs
5060 Miller J R
5062 Murphy Mary
5064 Raynor M B
5066 Alexander Nancy
5070 Boeck M A
5083 Goswick C A
5092 Volmer R T
5094 Chavis Lizzie Mrs
5103 Parrish Larry
5109 Baston J D
5120 Pass H I
5127 Cade Martin
5145 Welborn R L
5147 Harris W E
5149 Trent J W Jr
5158 Mock R R
5160 Pupkin M J
5163 Holleman Emma
5165 Woosley R E
5167 Feather Sally
5184 Johnson Chinky
5193 Olshan A R
5202 Rainey Dorothy
5207 Gipson G L
5212 Engle Carolyn
5219 Hill E D
5222 Wallace Deborah
5228 Whiteside D P
5230 Grosch W N
5232 Seven Eleven Food Store
5251 Silvasi J J
5253 Tise L E
5256 Thaxton C R Jr
5264 Griffin M L
5266 Carolinas P G A Section
5272 Davis L R Mrs
5275 Moore E A
5282 Martz D J
5289 Magennis P M
5293 Lowdermilk F H
5301 Mc Lean R S
5303 Erwin Road 66 Service
5305 Goldman Robt
5313 O'Caine C R
5318 Voter W A
5321 Bihn G F III
5323 Mc Gee G M
5336 York R W
5338 Butterfield D A
5339 Rand Miriam
5340 Pearce D J
5343 Wright C M
5347 Roth Pat
5352 Kaplan Norman
5353 Pogmore Sherry
5354 Weaver M D
5355 Smith Irma
5356 Haslam Steph
5357 Goodwin C D
5362 O'Neal K M
5364 Hildebrandt Steph
5367 Crocker R A
5374 Bunn Jessie Mrs
5375 Wang Wenan
5377 Swain L J Jr
5380 Campbell M B
5381 Hester W D
5382 Foote Robt
5389 Hughes R W
5393 Burch P R
5398 Matthews Geraldine
5403 Wilson Steven
5405 Chapman J R
5408 Moulton P H
5417 Patterson G L
5421 Lea T L
5428 Barr G B Jr
5431 Oblon D J
5442 Perry W C
5447 Chapman M J
5451 Rissolo H A
5455 Westcott Marge
5457 Noland Julius
5474 Cockle John
5477 Macomber W P
5479 Powell L J
5479 Shrivastav Brij
5491 Eisenbarth G S
5494 Muessel R A
5502 Arkansas Best Freight System
5507 Bambino's
5514 Whitehurst Insurance Agency
5517 Harriss Sporting Goods Inc
5521 Hillhaven La Salle Nursing Cntr
5529 County A B C Bd
5531 Durham Clinic P A
5551 Nationwide Insurance Co
5557 Glidden Paint & Decorating Center The
5561 Dealers Supply Co
5571 Kenan Transport Co

DIAL 383—CONTD
5578 Colvin Veterinary Hospital
5583 Stockton White & Co
5587 Chesnutt William J Inc
5591 Eckerd Drug
5593 Beckman Instruments Inc
5596 Color Craft Inc
5622 Mc Caskit D C
5626 Smith D L
5648 Pulley T F
5650 Seitz D W
5657 Mullen M A
5671 O'Quinn Wm
5672 Reynolds G F
5678 Edlin Murvel Mrs
5681 Croasdaile Farms
5684 Allgood T C
5686 Royal J H
5705 Williams G H
5707 Carolina Cleaners & Laundromat
5724 Lyon Earl
5726 Moran G R
5734 North Carolina Auto Exchange
5762 Elek S M
5766 Adams Johnny
5786 Leeth J R
5792 Long F M
5795 Bass J L
5797 Gooch Agnes Mrs
5801 Eubank R A Jr
5812 Allen Jesse Jr
5813 Braderson D H Mrs
5819 Haney G J Jr
5826 Cusson R Y
5828 Wheeler J D
5837 Hoover J E
5846 Miller Gary
5858 Terrell C B
5867 Darney B S
5871 Lewis R W
5875 Hillsborough Road Sunoco Serv Sta
5878 Salai C V
5896 Jackson R A
5900 Robinson H E
5901 Edmunson Patk
5904 Cunningham S M
5914 Archer G F
5922 Chandler Dwight
5928 Waite R S
5931 Webster E H
5935 Potter R L
5936 Lupton Rena
5942 Kestner M K
5946 York J D
5949 Citrini R J
5958 Clegg M E
5959 Underwood F W
5972 Moore Anthony
5974 Pritchett B A Mrs
5976 Cook W M
5986 Pierce J T
5990 Hanna G M
5992 Clark M T
5993 Wolfe Sam
6008 Sharp Greg
6009 Wildermann R F
6021 Kirkman J C
6025 Preeswood R
6025 Prestwood J F
6028 Mason J K
6030 Beecher R M
6037 Mc Cullough C T
6040 Schell Pam
6044 Atkins D C Mrs
6066 Draffin R M
6067 Richardson J W
6071 Nevins Joe
6075 Butler Rick
6081 Stulting R D
6085 Shafer M S
6087 Silver Hazel Mrs
6090 Young D W
6102 Pittman K L
6109 Drennan J C
6112 Dameron Lillian
6116 Chandra Jagdish
6124 Williams Ned
6129 Sutton G K
6141 Holton C R
6143 Slack Hattie
6144 Kelly Suzanne
6152 Beasley J W
6154 Mc Rae W V
6164 Kasper R J Jr
6167 Schultz D P
6172 Hayman Bess Mrs
6176 Tuck B L
6183 Welsh Frank
6186 Durie B K
6194 Graves B G
6205 Jermundson A J
6206 Slotkin T A
6216 Page D A
6222 Ristine Tom
6233 Howard G R
6234 Fischer Harold
6246 Goode Rosalia
6251 Marrow H G
6257 Poole J S
6264 Glenn Nathl Jr
6265 Watkins H T
6267 Womack A S
6274 Renoud Paul
6279 Boster Emil
6285 Lewis D C
6293 House Of Fabrics
6294 Kinnamon R A
6305 Elliston E B
6310 Hermans T V & Stereo Shack
6311 Sledge Walter
6315 Lawton Keith
6316 Jay M A
6319 Sherer Dale
6328 Kohler P H
6330 Simon Javester
6333 Enquirer Adult Book Store
6335 Import & Domestic Auto Service
6339 Ishizaki Ryotaro
6353 Swain W E Jr
6378 Hauch T W
6386 Fisher Ronald
6387 Woodward Steve
6389 Miller Frances Mrs
6401 Rose R M
6408 Ingle John
6410 Sun W W
6411 Riley James
6413 Nicholson Ada
6417 Irwin C E
6428 Kimbro R W
6471 Hall Savannah
6474 Miller R G
6475 Shingleton W W
6476 Wilder R C
6479 Hobson B B
6502 Luthra P S
6512 Ingold J R Jr
6518 Hayward P N
6535 Premakumar R
6543 Clark H M
6545 Elder Henry
6551 Whitfield Edith
6557 Starrett J M
6563 Edgecomb Eliz Mrs
6564 Luther M T
6574 Riley M T
6575 Moorman J C
6584 Dean R L
6590 Cline John Mrs
6607 National Federation Of Electronic Assn Inc
6621 Best Products
6651 Ricca Nelson Gantt & Co
6671 Life Insurance Co Of Georgia
6679 Croasdaile Barber Shop
6683 Duke Manor Apts (Rental Oft)
6685 Hill's Pharmacy
6687 Breast Cancer Demonstration Project
6733 Ryals P F
6737 Bowers Jack
6745 Slade T L
6757 Upshaw L V
6771 Walker N W
6790 Stockard H J
6791 Joyner W F
6800 Foy Robt Jr
6811 Mc Lamb W R
6819 Liang C C
6832 Reed R H
6843 Rerych S K Jr
6845 Breitbarth C H
6850 Burke J F
6988 Schnell D J
7013 Bissette D W
7016 Dozier E G
7045 Fairchild R C
7066 Specht E G
7078 Shelkrot J H
7089 Bride Wanda
7090 Ward Wm
7105 Stanford M A
7112 Pratt P W Mrs
7114 Royal Edith
7118 Moore Durnetta
7122 Kuo C H
7131 Nesmith W P
7139 Pillotson D G
7147 Precision Chemicals
7149 Vervaert Al
7160 Holloway Fannie Mrs
7189 Huppert M S
7194 Brendler C B
7684 Brown Clarence
9583 Smith Deborah
9916 Kwik-Pik
9949 Pic'n Pay Shoes
9950 Launderama Coin Laundry
9985 Winn-Dixie Stores

DIAL 471 PLUS THE FOLLOWING FOUR DIGITS
1001 Buchanan D M
1005 Snipes L G
1006 Yates R L
1007 Rouse T C
1013 Browning C L
1018 Clements J G
1022 Verreen A P
1024 Lester Pauline
1033 Bizzell Edith Mrs
1035 Beasley R C
1038 Schermerhorn W A
1045 Bass E E
1046 Crump Charles
1047 Rich H J
1050 Howard K L II
1052 Fiore T A
1056 Adams E B Mrs
1057 Von Gerichten W E
1061 Lawrence G L
1062 Glenn L M
1066 Scott D S
1067 Nesmith V E
1069 Behn R D
1074 Tysinger D L
1076 Daye D D
1081 Roberson Ray
1083 Jones C L
1088 Engstrom B A
1091 Whitney I L
1102 Goral J E
1103 Beltz W R
1104 Chansky A K
1106 Caston W C
1109 Elliot P C
1110 Mitchell R E
1115 Hardison D S
1118 Boyd G W
1121 Barnett Willie
1127 Hutchins T W
1133 Shaw G L
1136 Collins David
1137 Batca M E
1139 Garner W B Jr
1143 Richardson W G
1148 Holmes A R
1150 Children's Haven
1151 Hines Fred
1154 Clark J F
1156 Nelson Irby
1156 Reed Saml
1157 Bowman S C
1158 Robinson J V Jr
1170 Tucker H H
1171 Sokolowski J F
1183 Mc Cullock E W
1185 Altman N H
1186 Pope D E
1189 Gaiser P C
1190 Jones W S Jr
1191 Carver G B
1194 Ray L W
1196 Johnson F M
1197 Sateia Michl
1200 Miller R K
1201 Walker W N
1202 Bartlett S L
1205 Russell J S
1207 Gaddis D L
1210 Mc Coy Thos
1217 Latta Clinton
1222 Williams A G
1223 Allen S M
1225 Phillips O A
1227 Gutnik B D
1230 House K L Mrs
1233 Hall D L Jr
1238 Bowen L S Mrs
1239 Ozimek C D
1247 Williams Frank
1250 Baker G C
1253 Wilson M E Jr
1254 Hill A H
1260 Data Entry
1261 Nance J W
1274 Ferrell D R
1277 Mc Donald J P
1290 Blackman J H Mrs
1291 Elliott D L
1296 Murdock T L
1298 Powell Greda
1305 East Club Boulevard Grocery
1311 Turner J R
1312 Mc Phatter Glenn
1313 Melvin J L
1317 Curtis C E
1321 Wynne R E Jr
1324 Godfrey Clark
1325 Hales F J Mrs
1328 Hunter C E
1335 Ship Steph
1338 Steedly H B
1339 Leisure Arts & Crafts Shop
1343 Parker J H
1348 Bruce F B Mrs
1350 Steele C S
1351 Stephenson A J
1353 Turner J P
1357 King L C
1360 Ligon A W
1362 Lockhart W S Jr
1365 Leppert M
1366 Lock J H
1368 Strange L H Rev
1370 First Assembly Of God
1375 Cooke J H Jr
1381 Williams W G
1384 Burnette Fredk
1386 Bellamy E M
1386 Alston W W
1387 Jones Naomi
1390 Hunter D P
1394 Moser Willie
1398 Wensel H L
1403 Tate Sammy
1406 Craig Jerry
1410 Wharton B R
1411 Green F L
1423 Parnell R H
1426 Schmitt B N
1428 Antoncic Rudolph
1429 Wall Evelyn
1437 Long J W
1440 Sechler G L
1442 Judd Audrey Mrs
1443 Upchurch W W
1448 Johnson J W
1458 Baltimore C L Jr
1460 Weaver R L
1461 English R P
1462 Autocraft Upholstery
1463 Williams G R
1475 Blanton W W
1479 Anton's Hair Styling
1482 Lyon C J
1490 Neal G F Rev
1491 Cobington F D
1492 Cuttino R L
1495 Bonanza Sirloin Pit
1498 Cooke R L
1548 Town & Country Realty Of Durham Inc
1554 Durham Office Products
1561 Montgomery & Aldridge Tire Co Inc (Br)
1571 Village Inn Pizza Parlor
1573 Darst Glenn A Realty Inc
1575 Peppi's Pizza Den
1579 Durham Animal Clinic
1586 Medi-Equip Inc
1596 Fletcher M D Associates
1596 Fletcher Construction Co
1603 Tise L E
1604 Lloyd S C
1605 Talley E T
1606 Peoples M P
1611 Cake J P
1612 Wackaman Jeff
1617 Allan A A
1622 Ward L A
1630 Upchurch J B
1632 Newlin R J
1633 Pipkin T W
1634 Strupe K D
1635 Trice M L
1639 Jeffrey G L
1642 Acors R L
1645 Nash C D
1647 Hunter S A
1648 Mc Millon Eug
1657 Jones J L
1663 Ancare Bargains
1665 Poole F C
1669 Weaver M B Mrs
1671 Edwards J S
1675 Baldwin C E
1679 Beal James Jr
1684 Rosemond Willie
1687 Sentry Cash Register Co
1689 Thompkins H M
1692 Smith E R
1694 Dearing R D
1696 O'Neill J R
1697 Corless J P
1698 Williams J D Jr
1710 Harvey R T
1711 Moore D A
1712 Harris R L
1720 Coppus Frans
1725 Tilley Roland
1726 Parker Marvin
1727 Hayes E L
1733 Carter R E
1734 Fletcher J D
1735 Henderson R L
1739 Browning P M Mrs
1749 Alford C B
1751 Buchanan V T
1754 Hedrick J L Mrs
1755 Suggs Roy
1759 Little T C
1761 Lloyd L M
1767 Fields Nancy
1771 O'Briant P L
1773 Jones J E
1775 Cole D R
1776 Stocks L H
1778 Eaton H L
1786 Moore F O
1790 Harris Jessie
1794 Markham A D
1796 Partin V J
1800 Mc Collum L D
1806 Evans Helen
1810 Redd Butler Jr
1820 Clinard Danny
1820 Schofield J C
1824 Lee J T
1825 Lassiter Gene
1827 Olesiuk J M
1829 Morgan H W
1832 Dodson Rebecca
1834 Chamberlain C S
1843 Cole Lloyd
1846 Mc Donald M E
1847 John's Flower Shoppe
1849 King Henry Jr
1855 Powell J K
1865 Thorpe Mattie
1867 Trenner J G
1868 Kornegay S L
1878 Johnson S H
1880 Gerleman H E
1884 Melissa's Antique & Gift Shoppe
1890 Goss D K
1894 Mc Leod A D
1897 Pyler L R
1902 Blackwelder W G Jr
1904 Trice G E
1907 Harris J C
1910 Dunevant Coy
1914 Grey M E
1915 Ridenhour T R
1923 Johnson Mary Mrs
1926 Doorman J H Rev
1927 Smith R L
1929 Utley C W
1931 Bullock Alf
1946 Carson D A
1947 Augustine J J Jr
1948 Aiken & Turner TV
1949 Williams Stanley
1951 Williams Shirley Mrs
1952 Ray Nettie
1953 Holcomb David
1954 Orcutt Mareen
1960 Dowes Velma Mrs
1961 Hodge G A
1963 Fox Dorothy
1964 Stauton W H
1965 Mc Cormick W L
1966 Mc Gloin T G
1968 Marley Robt
1991 Yarborough D A
1992 Justice Luther Jr
1995 Gill Lois
1998 Elliott W R Jr
2003 Shoemaker Richd
2020 Brisson B R
2021 Wicks Cheri
2025 Cole R E
2029 Totel C A
2035 Suitt Vonda
2038 Palmer J W
2045 Perry D J
2046 Purvis Jane
2049 Taylor Rheb
2050 Coleman E M
2054 Cherry E S
2065 Hutton T S
2068 Morris Laura
2069 Couch M W
2070 Wood Jeffrey
2076 King R E Jr
2078 Crawford J C
2081 Mc Culler Willean
2085 Gilchrist Ola
2088 Bryant M A
2089 Franklin A G Mrs
2092 Alexander J E
2103 Garrnett S A
2104 Rankin E C
2105 Whitley W C
2106 Holeman L B
2109 Mc Donald David
2118 Ward R E
2121 Clotes Villa The
2122 Carbonara R S
2123 Salguero Jose
2124 Anderson L C
2127 Weatherly J D
2128 Russell F R
2136 Stephenson M D
2139 Lawrence C H Mrs
2140 Eubanks D W
2143 Byrd F B Mrs
2145 Bailey J P
2147 Sassi Dante
2149 Pierce Nevelyn
2150 Parks W T
2158 Allen Leroy
2159 Cynthia's Rest Home
2165 Millar Lauren

DIAL 471—CONTD
2173 Melvin H J
2174 Cox T C
2177 Kerrwood Est Comm Cntr & Mgmnt Ofc
2178 Scoven C R
2182 Moyer R T
2186 Hagleman John
2196 Parker B L
2202 Rodman D H
2203 Pegram L S Mrs
2204 Mc Donald J L
2209 Alston Willie
2210 Holeman G W
2212 Earle L K
2213 Leichner Deborah
2215 King E L
2216 Sinclair M L
2217 O'Neil H S
2220 Best J P
2223 Swanson D H
2226 Ladd P A
2229 Posey M L
2233 Lemmerman D J
2233 Rothstein Manfred
2236 Rayburn H C
2239 Roxboro Road Sunoco
2246 Lambert M E
2250 Fulton S H
2251 Colvard W P
2252 Horton J S
2254 Taska R J
2255 Mullins J R
2259 Darden J B
2261 Morgan J G Jr
2265 Davis W P Jr
2268 Ferrell G L
2271 Cannada B U III
2274 Casey C D
2283 Huffman M L
2286 Mc Neil L J
2287 Draeger K D
2291 Sprouse R M
2292 Bee's Hairstyling
2298 Knight I W
2304 Tadlock N H
2305 Bowles L P
2306 Rodger J B
2311 Fernandes C R
2312 Dugan F A
2323 Ferebee F C
2324 Teasley P W
2330 Gordon J D
2332 Miller M L
2339 Matlock Ambrose
2342 Kalm M A
2360 Knight F S
2361 Whitman Louise
2365 Alston Terry
2370 Matlock S D
2372 Ward B D
2373 Morgan Blanchie Mrs
2378 Lean N H III
2381 Ponderosa Steak House
2390 Dorty J H
2391 Duffy D L
2394 Smith D R
2396 Wadeworth Alberta
2397 Zakrzewski Cary
2398 Peters W J
2402 Tillman E B
2406 Paschall J F
2415 Clayton E D
2416 Ragan Brody
2418 Walls G H Jr
2427 Barnes Nathl
2429 Eanes B G
2433 Harris J L
2434 Klocke J I Jr
2438 Drane W P
2439 Glanton W M
2444 Carrington G W
2449 Smith Arthur
2452 Warther Allen
2456 Rosser Phillip
2457 Karnash S L
2462 Taylor P G Mrs
2463 Hill M D
2464 Hester E L
2474 Mitnick Michl
2475 Watkins Larry
2476 Townsend C L
2487 Smith Reesa
2490 Rogers G L
2492 Huyvaert D M
2494 Calloway L C
2497 Woodell A M
2498 Hayes W L
2605 Mill Grove Day Care Center
2639 Purvis Peter
2672 Davis R W
2679 Cooper G L
2698 Bobby's Food Store
2703 Downey J H Mrs
2712 Harris Venclin
2740 Catlett J C
2746 Mc Crae Geo Jr
2747 Horton E R
2767 Spencer P R
2789 Mc Millian A L
2815 Bryant L A
2822 Holshouser Bill
2823 Whitten C B
2824 Bracey A W
2836 Keplinger K A
2870 Emory J M
2877 Yarborough H T
2882 Mc Clean Edw
2883 Vincent Dan Rev
2893 Susik M B
3010 Parker P L
3013 Starr D H
3022 Harris L M
3059 Mc Adoo June
3065 Barbour Frank
3091 Schmidt J G
3133 Niemitz Bruno
3172 Clark W S
3173 Benditz J F
3183 Johns E K
3210 Hamlette R A
3231 Saunders R G
3265 Mc Girt Effie Mrs
3266 Burnett M S
3283 Howell F C
3290 Fowler A G
3313 Fletcher G M
3338 Taylor Michl
3361 Johnson W J
3372 Bailey R B
3373 Garrett J H
3374 Mokus Marshall
3381 Foushee D R
3390 Tomasson R W
3491 Signal Finance Of North Carolina Inc
3506 Hawley Nathl
3507 Lamb M H
3523 Cipolat A L
3577 Atwater J M
3585 Bullock V M
3589 Walke Johnny
3595 Riley C R
3603 Carrico Donald
3681 Pemberton M F
3704 Lawrence J M
3710 Pittman Ronald
3712 Kendall Paul
3781 Big O Sport Shop
3782 Seafood Center The
3790 May Robt
4112 Brown Ronald
7511 Liggett & Myers Inc
7575 Robinson D W
8261 Boyd C H
9537 Morgan John
9927 One Hop Food Mart
9930 Billy Williams Hairstyling
9954 Kwik-Pik

DIAL 477 PLUS THE FOLLOWING FOUR DIGITS
0002 Harrington W A
0003 Cooper J C Mrs
0005 Farned J R
0006 Hobbs R E
0008 Horne T L
0009 Fields B L
0010 Hawes J R Jr
0014 Webster M W
0015 Newton B R
0016 Shinseki E K
0018 Roberts H T
0019 Duffy Ronald
0020 Wellensky S G
0021 Stasiak R S
0022 Cunningham B G
0023 Nurkin J J
0024 Tyson J C
0026 Napier B E
0027 Wegman E J
0030 Donnald N B
0032 Rogers M F Mrs
0033 Bagwell J R Jr
0035 Johnson D R
0040 Byrd R L
0045 Neville P L Mrs
0048 Armitage W P Jr
0049 Badgett E L
0051 Durham A P
0054 State Farm Insurance
0058 Haycraft S R
0061 Peterson R J
0063 Lascallette W E
0064 Teer R D Jr
0066 Ennis D N
0066 Bethea L P
0068 Simpson W C Rev
0069 Mc Kee H C
0071 Wagner E M
0076 Taylor D W
0078 Rose D H
0089 Smith R D
0091 Porter J B
0094 Jones R L
0095 Stephenson E S Mrs
0096 Austin T E
0098 Thompson C B Mrs
0101 Addison L J Mrs
0104 Thompson G W
0106 Hicks C R
0107 Blalock N E
0114 Leppert Phillip
0117 Swann's Garage
0120 Ryder Geo
0121 Satterwhite W T
0131 Rasberry B L
0133 Tate Savannah
0134 Parrish W D
0134 Overstreet B W
0135 Huff W H Jr
0137 Evans W K
0139 Woodard K R
0140 Patel R M
0143 Mc Clain Harrison
0144 Woody Beatrice
0148 Smith T V
0149 Wicks L L
0150 Cooper L W
0151 Phipps A Y Jr
0155 Paschall R O
0156 Akridge Shirley Mrs
0161 Hall G L Mrs
0162 Charlie's Sunoco
0164 Honeycutt B W
0166 Sprague J A
0169 Howard P A Mrs
0170 Chapin R D
0171 Dieckman W L
0176 Heath R L
0177 Britt James
0179 Harrell S N Mrs
0183 Crisp Edith
0186 Seasoms C B
0187 Cheek Edna Mrs
0190 Teague L M Mrs
0191 Timberlake J R
0192 Karas K W
0193 Williams E J
0194 Dunaway D H
0198 Andrews Bill
0201 Whitfield R M
0203 Wilson B S Mrs
0204 Ferrell D L
0207 Mc Granahan Richd Jr
0208 Strickland J W
0220 Mrs T's Fashions
0223 Solomon J T
0231 Goodwyn M N
0240 Stacy W M
0242 Gunter T R
0247 Daniels Nathl Jr
0258 Cottage Of Hairstyles The
0261 Rhodes R L
0263 Carter J W
0265 Shelton C H
0268 Gilleskie A J
0272 Fetzer A E
0273 Immanuel C P
0275 Porterfield J W Jr
0277 Barcelona Apartments
0280 Carpenter John
0282 Foster W L
0285 Wayne L G
0288 Hobbie W D
0289 Morgan A Y
0292 Buelock G M
0294 Mc Ghee H E
0294 Harris C C
0295 Holloway M W
0297 Birch D P
0301 Fisher R L
0302 Hodge C L Mrs
0304 Dills B L
0305 Black J T
0308 Brotton W D
0312 Mc Laurin Ray
0313 Biddy F C
0315 Scriver W H
0316 Thomas B D
0318 Kirkland J W
0320 Sneed W T
0321 Crowe E H
0322 Foster R E
0324 Brogden W L
0326 Justice Mentis
0327 Dell P E
0330 Webster R L
0332 O'Briant W W
0333 Margolis N I
0334 Dollar Kenneth
0335 Miller J P
0337 Creech B R
0338 Tillman S D
0339 Leavitte Constance
0344 Waters C L
0345 Briggs G N Mrs
0347 Treen E W
0348 Tidwell Charles
0349 Bowlick R L
0350 Bass W R
0351 Nelson Eddie
0354 Tunstall Elaine
0355 Devorsak E C
0356 Chaffin W B
0363 Turner J W
0364 Enoch J W
0366 Shiels Robt
0368 Swain V L
0370 Lefler B W Jr
0372 Parry W L
0373 Taylor J N
0376 Best M L
0377 Kerr R H
0378 Wych Alex
0381 Pitzer Z M
0382 Dean P M
0385 Martin K M
0391 Cash T S
0393 Woods Leamon
0395 Jackson W E Jr
0396 Krohn H W
0402 Personnel Specialists Inc
0402 Personnel Specialists Inc
0409 Kentucky Fried Chicken
0411 Liggett & Myers Inc
0411 Liggett & Myers Inc
0411 Liggett & Myers Inc
0431 North Carolina Museum Of Life & Science
0434 Central Carolina Bank & Trust Co
0436 Electrolux Corp
0451 Herndon Brothers Refrigeration Inc
0453 Rigsbee Tire Sales Inc
0459 Larry's Hair Styling
0461 North Carolina Regional Medical Program
0465 Hutchings Philip W Jr
0481 Riverview Furniture & Interiors Inc
0485 Black Industries Inc
0494 Wholesale Gift House The
0494 Apple Automotive Parts Inc
0500 Weaver W M Mrs
0501 Ayscue B R
0502 Acrey Donald
0504 Bennett Ben
0505 Lipscomb Charlie
0511 Pleasants A H
0512 Kam Mike
0514 May D W
0515 Jacobs John
0518 Wilson Wayne
0521 Tru-Life Ceramics
0523 Cook Joseph Mrs
0526 Hartley S H
0529 Lumsden R G
0530 Murphy J D
0541 Clyde G L
0544 Brown Estelle
0546 Weaver Betty Mrs
0547 Hart D L
0549 Paschall D D
0550 Martin M M
0551 Garrard B R
0553 Thompson Ethel Mrs
0560 Carlton J E
0561 Panther C C Mrs
0564 Gunn B L
0565 Lane W R
0566 Mc Ghee D G
0568 Jernigan A D
0571 Lewis W R
0574 Williams Thelma
0578 Marsh K R
0583 Holeman H H
0584 Hogan C W
0586 Kirsch Melvin
0587 Bass R N
0591 Allen J T
0593 Applewhite J W
0594 Richards D L
0597 Fleming V B
0598 Hunter V M
0600 Quick H Q Mrs
0601 Hardy Bobby
0601 Long Clyde
0603 Swain D A
0605 Gunter R B
0607 Moore Walter
0608 Probeck W J
0609 Herndon B T
0610 Fenn D R
0611 Reed J B
0612 Whitted Edgar
0614 Mc Leod W T
0618 Pate B L Jr
0623 Wheelous G K
0624 Evans W K Jr
0626 Eubanks V T
0629 Akers Wm
0630 Pettiford S M Mrs
0631 Woollard Matthew
0632 Frye C F Jr
0634 Little E P Mrs
0638 Mabe C E Jr
0641 Scott J H
0644 Van Andel G E
0646 Hawley B D
0649 Pope W T
0650 Franklin E G
0651 Winebarger C E Jr
0654 Hammond L C
0655 Arby's Roast Beef
0661 Bowden W R
0662 Thomas E L
0663 Jones W D
0664 Blalock A E
0666 Jones W L
0668 Kelderhouse Dental Laby
0669 Daniels J D
0669 Daniel J O
0670 Squires G D
0672 Clark L L Jr
0673 Sanders C D
0680 Beck W T
0680 Mc Fall J D
0682 Kidd R M
0684 Street Romie
0685 Taborn Benj
0686 Maynard R R
0687 Bottoms Pearl Mrs
0688 Clingenpeel W J Jr
0692 Blake W K
0694 Wall Wm
0697 Lloyd J W
0698 Martin J
0701 Lighthouse Bible Book Store
0704 Milligan Johnson
0708 Howard Les Music Center
0709 Loflin A W
0710 Riley J P
0714 Watson L A
0715 Purvis L L
0716 Harris G F
0718 Campbell C N Mrs
0719 Hall W L
0720 Johnson Danl
0722 Holloway B P Mrs
0723 Wood G C III
0724 Parker Cornell
0724 Poteat S G
0727 Shepherd A E Mrs
0728 Whits J T
0731 Brogden P D
0732 Ridenhour C E
0737 Hansley Page
0739 Rodriguez S C Mrs
0741 Little Thos A
0745 Houston B L
0746 Waller J H
0747 Denton M T
0748 Cheek V F
0754 Mc Crillis R C
0757 Smith E B
0759 Davis M W
0760 Royster Geo
0761 Wellman D K
0763 Ferrell I O Jr
0764 Silva Della Mrs
0765 Cable D W
0767 Ashton P R
0768 Walker Shoe Stores Inc
0771 Staunton M B Mrs
0773 Ashworth E C Jr
0774 Glenn C M
0775 Martin James
0777 Liner Wanda
0778 Lamphere G W
0780 Lunsford James
0782 Crabtree J H
0783 Paschall L W
0784 Rigsbee A C Mrs
0785 Flake J W
0787 Daye R L
0791 Duke W B
0793 Mc Ghee R E
0798 Roberts T H
0801 Payne Y E Jr
0804 Fourqurean F T
0805 Williams J L
0807 Rentschler D R
0807 Bell J S
0808 Edlin Lois
0810 Buchanan S M
0811 Mitchell G H
0814 Long G T Jr
0816 Boone C E
0817 Friedhoff D E
0820 Edmonds L D
0823 Allen W M
0824 Laws H L
0825 Roberson R L
0826 Wilson J E
0828 Bell H C Jr
0830 Thompson L W
0833 Hiestand Peter
0833 Marini A V
0835 Riviera Hair Styling
0838 Blaylock F W
0840 Brooks L S
0842 Jacobs J C
0845 Broda K R
0851 Carden L S Jr
0852 Gallimore Starling
0855 Riley Eug III
0857 Mays E W
0858 Griffin R D
0866 Miller Ira
0870 Boteler D B Mrs
0871 Mahaffey D W

0873 Chase R L Jr
0874 Mangum M E
0877 Woodruff T M
0878 Cole L B
0880 Eason F R
0883 Whitaker H R
0884 Fleming L A
0885 Elliot L W
0886 Brock Harold
0888 O'Rear B N
0894 Floyd Fred
0897 Shipp Reuben
0900 Harmon K E
0901 Wheeler G W
0903 Byrd J H
0906 Gelston H H
0908 Eggleston Josephine
0909 Roger L J
0911 Yu A J
0914 Asbury O F
0917 Evans W D
0923 Lacheney J E Jr
0923 Ray Grace Mrs
0929 Faust H P Jr
0930 Jordan L H
0933 Nichols R E Jr
0935 Glenn A J
0936 Whitaker R E
0938 Bermanzohn Paul
0940 Hutchins R A
0941 Utley J W
0942 Edwards Ralph Jr
0943 Cauthen W J
0947 Lawing M N
0951 Braswell R F
0952 Hales E J
0955 Hooley A W Mrs
0956 Jarman J A
0958 Gentry J D
0959 Smith B H
0960 Hailer L H
0962 Green C P
0965 Coordinating Council For Senior Citizens
0966 Hugh L B
0967 Goss A B
0968 Duke P W Mrs
0974 Stanley W T
0975 Brown H A
0976 Oakley C A
0977 Grady D H
0978 Fishbaugh R L
0979 Best J P
0980 Miller Robt
0983 Gray F B
0984 Allen J L
0987 Thompson B J
0989 White J A
0990 Dale R L
0994 Eleanor E A
0994 Maynard G H Mrs
0998 Lemons N J
1001 Rodriquez P R Mrs
1003 Libit Jerome
1006 Reams Cammie
1008 Deneef A L
1010 Thornton O R
1011 Hill R L
1015 Parker C H
1016 Oakley E M
1017 Kelley C G
1018 Merritt D M
1019 Suitt T R
1020 Mebane Saml Jr
1023 Gribensk A J
1025 Swinson C L
1032 Summey J D
1033 Stetson Eug
1045 Margolis Harry
1048 Walton M J
1051 Carle K W
1053 Black D B Mrs
1054 Gipson T G
1056 Rauschert A J
1057 Brown E Y
1059 Williams R G
1061 Tilley E N
1067 Hales C M
1068 Lewter W J
1073 Hays R S
1073 Elliott B E
1079 Parker M J Mrs
1084 Elliot R V Rev
1087 Busby G E
1088 Dunston O B
1091 Base J E
1092 Hux C E
1093 Harris Dolian Mrs
1096 Ginsburg R O
1096 French Danl
1102 Brown R A
1103 Sanders D J
1110 House Of David Ltd The
1112 Yelvington R M
1120 Harriss W G
1121 Eason G A
1122 Clark Clem
1124 Clayton J H
1126 Young N W
1126 Sims J W
1127 Williams J L
1129 Poole W E
1133 Barbee H J
1134 Atkinson M R
1137 Shotwell Clarence
1143 Hall S A
1144 Taylor Paul
1145 Stone M J
1147 Carrol R E
1149 Driver H C
1152 Scoggins Lois
1153 Jones L A
1155 Roberson W H
1159 Knott V L
1162 Howard L A
1170 Estes L C
1171 Snipes Hattie Mrs
1173 Addison Reid
1174 Jones R B
1176 Miller J P
1177 Rigsbee C A
1178 Beshears E D
1179 Bell R M
1180 Boylston J A
1184 Bragtown Pottery
1187 Jones R L
1188 Rigsbee E E
1196 King M C
1196 Williamson B C
1197 Cate W R
1200 Allison J L
1203 Cunningham Eddie
1204 Potts H M
1208 Dantzler J A
1209 Boyd R W
1210 Kirby P A
1213 Blake J H
1216 Ellis J C Jr
1218 Byrd's Tastee Freeze
1221 Cooper R L
1223 Leonard M L
1226 Walker V C
1227 Jones W A Rev
1228 Upchurch L D
1230 Moore K E
1233 Blalock T C
1234 Ball A W
1235 Andrews C L
1237 Moseley G G
1238 Ward D W
1241 Oakley W E
1243 Roxboro Road Koretizing
1245 Holland A H
1247 Brown I H Mrs
1250 Morgan M F Mrs
1251 Roberson C L
1252 Thompson J W
1254 Reams J E Mrs
1255 Penland R H
1256 Freedman Saml
1257 Chaney S G
1261 Blaylock R L
1262 Beaver J E
1265 Ellis C H
1268 Balkcum C B
1269 Johnston A J
1275 Harding L R
1277 Williams O L
1280 Clark M H
1283 Mangum H L
1287 Lewis M H
1292 Toomey E R Mrs
1293 Shipman D R
1294 Bridges Marvin
1295 Herring W O
1297 Tilley L G
1300 Baptist E W
1301 Underwood J R
1303 Hill B C Mrs
1304 Edgerston J C
1306 Central Carolina Bank & Trust Co
1307 Stewart Marshall
1308 Allen Mildred
1310 Waller M W
1311 Festerman F F Jr
1315 Glasgow J M
1317 Milko D C
1319 Bruce's Cleaners
1320 Wall R L
1321 Fortune E G
1322 Snipes D M
1324 Mc Fadden C C Mrs
1325 Williams Hilby Mrs
1330 Allen L R Mrs
1331 Bullock R W
1332 Walker R A L
1333 Morgan R G
1336 Fisher G T
1337 Russell D R
1338 Lawson TV & Appliance Sales & Service
1343 Young C E
1350 Cameo Color Studios
1351 Bass J R
1352 Riggsbee W I
1353 Glenn O J
1357 Mc Neill Robt
1358 Soles R V Jr
1359 De Maere Gudio
1360 Sharpe Charles
1361 Mc Granahan N G
1362 Zuker R F
1368 Fultz S J Jr
1369 Frieze D R
1371 Volow M R
1374 Hargis H C
1376 Bryant H G Jr
1380 Rogers W O
1382 Ancrum L D
1385 Liles Beadie
1387 Upchurch T T
1392 Robinson N A
1397 Duke Leroy
1398 Fogleman G D
1401 Archer D L
1407 Clark C B Jr
1409 Turney Paul
1410 King R M
1416 Proctor L V
1417 Smith R A Jr
1418 Stutts B L
1420 Dunegan C A
1421 Norris D J
1422 Bragtown Community Project
1423 Wingate Walter
1425 Foster R E
1426 Miller R R Jr
1430 Ely R M
1433 Satterfield S S
1436 Daniels E M
1437 Chambers David Jr
1439 Baker Billy
1440 Dixon W T
1445 Blount J E
1446 Fowler J R
1447 Mayhew Rudolf
1455 Larson M T
1456 Scott M T
1462 Mc Neill F E
1463 May F M Jr
1465 Reid H F
1466 Bo Peep Nursery The
1468 Culler M T Jr
1469 Rigsbee D W
1469 Hayes L R
1473 Skonberg R D
1475 Davis J W
1478 Lockhart Alex Jr
1479 Ice R A
1480 Daniels Cecil
1488 Jones E E
1491 Jones Frank
1493 Roberts E U
1494 Mc Eachern J M
1496 Johnson R W
1498 Deans Hubert Jr
1502 Regan W W
1503 Gray A M Mrs
1504 Lachman Robt
1511 Rasberry W E Jr
1513 Fiacco A J
1514 Daniel T D
1517 Sullivan L D
1519 Robbins J E
1522 Allen Rich
1525 Gibbs J F Jr
1529 Perry N L
1530 Phelps T R
1531 Oelrich W L
1532 Mac Duffie James
1536 Gitzendanner R C
1537 Jones S A Mrs
1538 Ahmann G B
1539 Noell L H Mrs
1540 Overton B B
1544 Peaks Bertha
1545 Smith T B
1549 Drawbaugh E J
1551 Lewis R A
1553 Whittaker M D
1556 Daniel Larry
1556 Doorley T P
1560 Dixon J H
1561 Mendenhall Pam
1564 Adkins Louise Mrs
1566 Barry E J
1567 Ogburn R N
1571 Warren Donnell
1575 Ackerman A V
1577 Harris Geo
1578 Copening H C
1580 Toomer James
1581 Stone T G
1585 Booth A S Mrs
1587 Tate W E
1589 Margolis J R
1589 Reade F H Jr
1590 Poole R T
1591 Branch Moving & Storage Co Inc
1592 Farr Ray
1595 Bennet G W Mrs
1597 Kerr L R
1600 Forgy G L
1604 Holeman W L
1609 Berkley L C Jr
1610 Mobile Communications Service Inc
1613 Alexander J L
1614 Suitt W D
1617 Davenport C E
1618 Neuman J W
1620 Downey W E Jr
1623 Davis N I
1625 Daniel L D
1630 Morris W A
1633 Posner J G
1636 Ford R L
1637 Garner R W
1639 Erexson J W Jr
1641 Hall J R
1642 Community Health Education Program
1645 O'Neal J L
1646 Mitchell C A
1648 Suitt B L Mrs
1652 Guter Barbara
1657 Duhling J M
1658 Halat E A
1665 Bragton Shell Service
1668 Rich R R
1670 Rabon J L
1676 Parnell D D
1679 Ruffin D M
1684 Hall Mary
1686 Keizer H H
1688 Fountain G N
1692 Warren B W
1695 Rhew V G
1697 Williams J R S
1698 Gaither Wm
1701 Koehli D H
1702 City Fire Sta No 7
1711 Butler R F
1711 Harris James
1713 Cline J E
1714 Squire The
1715 Nelson H B
1716 Balock L T
1719 Graham C J Jr
1722 Holland F C
1723 Staples F E
1724 Andrews T B
1728 Scott David
1729 Jeffcoat Johnny
1730 Broach B D
1734 Kelly J D
1735 Lunsford L P
1739 Mc Leroy C E Jr
1741 Parker H E
1746 Brooks M G
1747 Rhodes C C
1748 Utley J R
1749 Keith L T
1749 Kircher D S
1751 Garrard D G
1753 Jernigan B T Mrs
1755 Hoffman T A
1756 Oliver D M
1758 Poole P A
1761 Umstead Lillian Mrs
1763 Allen J D
1766 Martin Jim
1767 Johnson J A
1769 Ritter A W
1770 Reid James
1771 Bethea J B
1774 Colberg Peter
1775 Johnson P D Mrs
1778 Thornton L P
1782 Weaver C J
1783 Williamson H B Rev
1787 Bradford J H
1790 Sliman L
1791 Mooneyhan G B Jr
1800 Jenkins J D
1802 Keithley Lloyd
1803 Mangum O V
1804 Pridgen R M
1805 Lawson Lillian Mrs
1807 Mc Clain B T
1813 Connelly R Jr
1815 Batts W L
1816 Slater J G
1818 Judd S C
1822 Fassett A E
1826 Atkinson I C Mrs
1827 Grauerholz Joanne Mrs
1829 Nowell G G
1830 Scull R M
1831 Jones J V
1835 Jones H A
1836 Worsham J B
1837 Walters G L
1838 West D H
1841 Smith J K
1841 Peninger D J
1842 Mickle H L
1842 Culler G L Jr
1843 Tezai J M
1845 Weaver R E
1848 Quick Lunch
1849 Slocum C K
1850 Medlin C H
1850 Everitt H W
1851 Mc Kee W H
1853 Stone W E
1854 Avants Lonnie
1856 Braswell L E
1857 Hoyle E W
1861 Parker V L Jr
1863 Tilley A A
1865 Collins E D
1870 Creighton R T Jr
1871 Mason's Grocery
1879 Rogers B K
1881 Woody Billie
1882 Warren R P
1884 Symmes Courtland
1887 Steele Bill
1889 Basden W D
1894 Gordy R H Jr
1895 Clark C C
1898 Cox G A
1900 Trish T L
1901 Machledt J H Jr
1903 Jones W L Jr
1910 Bishop M B III
1911 Abernathy J L
1912 Hall G M
1913 Hunt C F
1914 Wiley W T
1916 Rigsbee A B
1918 Davis J S
1921 Price Lawrence
1922 Hunsberger D G
1926 De Berry P W
1930 Oakes W J
1931 Wilkins A R
1939 Cotton Henry
1944 Pizza Village
1949 Munford S L
1950 Hairson A F
1958 Hester G B
1962 Tilley L M
1965 Fyfe W D
1969 Oden B J
1970 Blalock J L
1972 Griffin Richd
1975 Blanton H S
1976 Owens Marlee
1977 Terry E L Jr
1979 Sheets L M
1981 Brown S C
1982 Goswick J E
1986 Proctor W H
1987 Duke L L
1990 Jones Jennie Mrs
1993 Deaton R C Jr
1994 Foster M J Mrs
1995 Rose B R Mrs
1996 Hardaway K C Mrs
2001 Harris Wm Jr
2003 Weaver C L
2004 Grissom H C
2007 Ennis J M
2008 Durham Shrine Club
2009 Scoggins A B Mrs
2009 Jarrett Eva Mrs
2010 Kirkland M A Mrs
2014 Guess Road Cabinet & Building Supply Co Inc
2015 Jeffries W C
2016 Collins J W
2017 Smith H H
2018 Lee E A
2019 Tally A C
2021 Rose M W
2024 Phillips J A
2025 Manning O M
2026 Birmingham G W
2030 Wrenn G W Jr
2031 Langford T A
2035 Hayden J M
2038 Dairy Farm Store No 2
2039 Craig J W
2041 Dick F E
2041 Whitt L F
2042 Barns M L Mrs
2043 Spranay B S Mrs
2043 Conner Joseph
2046 Neville P C
2046 Farrell H W
2049 Fogleman F G
2050 Parker Lucious
2051 Bell L T Mrs
2054 Woods D E
2055 Latta R J
2057 Powell Ronnie
2064 Davis G W Mrs
2072 Davis T A
2075 Stokes E C
2076 Long M G
2082 Berini J C
2083 Parks R E Jr
2086 Castle R E
2091 Thaxton M E Jr
2093 Harward J T
2095 Autry A K
2097 Clements B R
2098 Waller W A
2098 Holloman T E

DIAL 477—CONTD
2100 Carolina Carriers Inc
2102 Nancy's Florist
2104 Piedmont Housing & Constn Co
2104 Crain & Denbo Inc
2104 Durham Excavating Co
2108 Bull City Oil Co
2117 Metalcraft Fabricating Co
2119 Terry's Service Garage Inc
2121 Carver Realty Co Inc
2121 Bragtown Investment Co Inc
2121 Investment Corp Of Durham Inc
2126 Trout & Riggs Construction Co
2131 W T V D Capitol Cities Communications Inc
2131 W T V D Capital Cities Communications Inc
2141 Era Realty One Of Durham Inc
2151 Home Beneficial Life Ins Co
2159 Aluminum Co Of Nc Inc
2159 Aluminum Co Of North Carolina Inc
2161 Continental Water Conditioning Corp
2168 Haigh W H
2176 Staunton Sales Inc
2178 C G R Medical Corp
2181 Honey's Drive-In
2188 Holloman Realty & Ins Co
2193 Carden Printing Co
2196 Durham Sandwich Co
2201 Bledsoe E C
2202 Medlin M M
2203 Bryant G W
2205 Fleming J B
2207 Walker M J
2208 Wilson's Union 76 Service
2210 Gore J P
2211 Foster W E
2217 Woods R M
2219 Cameron J M
2222 George T J
2223 Mc Lean A C
2224 Riley J M
2225 Black C M
2226 Bowen J C
2234 Mincey J E
2235 Morgan R M Mrs
2238 Mc Devett W S
2239 Southerland S D
2245 Rigsbee W H
2248 Weaver J V
2249 Gattis G R
2250 Wilson M C Mrs
2251 Weaver D L
2252 Kelly E C
2252 Kelly Clyde
2253 Foster L H
2255 Walker J C
2258 Browning A H Mrs
2259 Ray P H
2260 Lee J L
2265 Reardon W B
2268 Boswell J T
2269 Parrish C L
2271 De Pasquale F A
2275 Maronic J E Mrs
2281 Davis J E
2282 Grooms M T Mrs
2283 Vander Muellen John
2287 Holloway H C
2288 Treadwell J D Rev
2289 Grant E V
2293 Hawkins F A
2295 Thomas J M
2296 Vickers B R
2297 Teague K C
2298 Matthews T Y Mrs
2300 Guthrie W H
2301 A & A Style Shop & Beauty Salon
2304 Burwell Joseph
2306 Rousseau J O
2312 Cerone Jeanette
2313 Mc Call's Grocery & Market
2314 State Dept Of Corrections (Prison Unit 4015)
2316 Wood Wilma Mrs
2318 Byrd C E
2322 Boswell T R
2323 Ross R M
2326 Davis W A
2328 Prince M K
2332 Jeffries A C Mrs
2333 Harris Joseph
2335 Barber R F
2338 King M G
2339 Pulley W P
2340 Warren A F Jr
2341 Rendall J L
2343 Regan Ronald
2344 Mangum W W
2345 Bivins W W
2347 Billingsley W K
2348 Dixon E L
2349 Gattis J H
2353 Beck Paul
2355 Wheeley L G
2358 Horton N T
2361 Miller D S
2366 Mc Pherson L W Mrs
2367 Smith R B
2369 Jones L C Mrs
2370 Cagle T D
2383 Newton B E
2387 Neems M W
2388 Silverman Fannie
2389 Gongs T L
2391 Tynes P L
2397 Skinner L C
2398 Womble W A
2400 Raynor H N
2403 Mitchell F A
2408 Harris D L
2410 Cooper Queen
2411 Kennison A T Jr
2412 Leeser T S
2414 Sharpe G L
2417 Farlow E O
2420 Servicetown 66 Truck Stop
2421 Bayes F D
2423 Brewer Margie Mrs
2424 Durham Shade Works
2424 Neal L A Jr
2425 Rogers C B
2428 Myrick M W
2432 Monsees C E
2434 Van Dessell August Jr
2436 Leavell H B
2437 Barnhill B R Jr
2438 Brinn H J
2439 King L C
2443 Forth R V
2444 Wray D L
2446 Buckner U V
2448 Gray Ronald
2451 Goehring E B
2452 Fetouh S A
2454 Newton G B
2454 Webber S B
2456 Barrett J C
2457 Rasberry P P
2459 Finger D E
2460 Mangum Bruce
2461 Potts S O Mrs
2467 Ervin R L
2471 Brinkley G L
2487 Glenn R H
2488 Daniels John
2489 Phillips Foster Home
2489 Phillips L B Mrs
2497 Neal D E
2502 Honeycutt L P Mrs
2504 Sorrell E C Mrs
2505 Moore W H
2506 Eno Beauty Shop
2507 Dunn R L
2508 Temple TV Service Inc
2512 County Schools (Mtce Dept)
2514 Bizzell H C
2514 Bizzell Oil Co
2515 Gardner L L
2519 Wrenn E R
2520 Wilkinson J F Mrs
2522 Weathers J T
2524 Travis E M
2525 Rigsbee O J
2526 Barber H R
2527 Couch H E
2530 Walker W H
2531 Truitt E B
2534 Barbee T D
2535 Pope T K Mrs
2537 Mangum I J
2540 Cobb J W
2542 Parker M L
2544 Kirkman H A
2545 Baucom W R
2546 Ray M B
2550 Williams R G
2553 Pope Wayne
2555 Dezern J L
2556 Holder Geraldine
2559 Browning L M Mrs
2560 Nifong S L Mrs
2561 Bell E C Mrs
2563 Sales J S
2565 Dixon L G Jr
2567 Cook R J
2570 Glasgow J W
2572 Barber J T
2574 Seawell H A
2577 Williams E B Rev
2580 Mc Carley J E Jr
2585 Hall R R
2593 Newcomb W F III
2594 Upright T S
2595 Marlin R L Mrs
2596 Mc Broom J I
2606 Stem J H
2607 Harris J D Mrs
2608 Oakley's Car Wash
2608 Oakley J N
2616 Taylor C H
2616 Finch L B
2618 Ellis T J
2619 Wheeler R N
2620 Absalom W C Jr
2624 Cruse C R
2625 Gupton C W
2626 Blalock's 66 Service
2627 Glenn G D
2628 George J M
2629 Sykes E C
2630 Pickard J E Jr
2631 Price M L
2632 Bullock Michl
2633 Williford L K Mrs
2634 Wilson C L
2635 Eno Gulf Service
2636 Layton Ruth Mrs
2637 Auman C L
2638 Massey B T
2640 Barbee J C
2641 Crabtree L W Mrs
2644 Hundley C R
2645 Keith J H
2646 Carter Floyd
2648 Ponty E J Mrs
2651 Hester L C
2655 Whitaker B T Mrs
2657 Walker C L
2658 Carter J G
2659 Billings C M Mrs
2663 Wilborn E F
2669 Harden J L
2670 Stopper A P
2675 Jackson Haywood
2679 Neal J E
2680 Guess Road Union 76 Service
2682 Church G M
2692 Cleeves W L
2698 Anderson Richd
2700 Bynum J L Mrs
2702 Stephenson M M
2703 Wood J E
2706 Clark J M
2707 Anderson A J Jr
2709 Matlock R B
2711 King E J
2714 Addison P L
2714 Northgate Paint Co Inc
2715 Marler R P Jr
2718 Cates W C
2719 Evans F H
2721 Grobert Horace
2722 Coble B F
2723 Barker C J Jr
2724 Rust D C Jr
2728 Burnette Charles
2729 Echols D K Mrs
2731 Byham F D
2732 Coleman C W
2733 Nixon C B
2734 Crabtree J M
2735 Ellis J B
2737 Hudgins J A
2738 Debnam N T Mrs
2739 Godwin C H
2740 Patterson Donnie
2742 Roberts W I
2743 Haley W D
2744 Bunny's Restaurant
2748 Welty A M Jr
2752 Overman E B
2753 Vander Ploey S S
2754 Leathers J D
2755 Smith Hubert
2758 Cole F W Mrs
2762 Bryant Don
2766 Echols Charles
2766 Modern Interiors
2768 Cox R B
2771 Locke C B
2772 Crawford C J
2778 King T E
2792 Woods B A Mrs
2794 Evans R H
2795 Burnette J S
2801 Strickland L J
2805 Brumm A H
2806 Dossett Rebecca Mrs
2809 Shankle F C
2814 State Dept Hwys
2816 Warren L H Mrs
2817 Doby C L
2818 Rex J R
2819 Gaulden J C
2821 Cutts D R
2822 Mikels G T
2825 Allison R C
2827 Beavers E P
2828 Darvin C H
2829 Branch J L
2830 Robinson M R
2831 Herndon B M
2833 Hunter M T Mrs
2836 Andrews J I Jr
2838 Reinhart H P
2839 Roberts L F
2840 Ladd R E Jr
2845 Purvis A P Mrs
2848 Riley L E
2849 Prince K B Jr
2854 Robinson Virginia Mrs
2855 Wynne R W
2856 Eudy E W Mrs
2858 Brady C H Jr
2860 Anderson A W Mrs
2861 Hilliard Clarence
2866 Newton H G
2867 Minton W L Jr
2872 Terry W S Mrs
2875 Willette B N Mrs
2881 Bullock Marjorie
2884 Johnson Z M Mrs
2885 Benac W P
2886 Reynolds H S Jr
2890 Blackwood G M
2891 Browning W T
2892 Pearce A E
2894 Williams Annie
2898 Bryant Woodrow
2906 Eskins T E
2907 Jobin M J
2909 Apple A L Mrs
2910 Daughtry A C
2913 King B L Mrs
2915 Dennis E H Mrs
2916 Sprouse W W
2917 Pickard R D Mrs
2919 Downey M S Mrs
2920 Winfree R G
2921 Proctor W T
2922 White J A
2924 Browning P K
2925 Herndon O K Jr
2930 Caviness W H
2931 Ferguson F W
2932 Prout H J
2933 Woods C S Jr
2935 Clark R F
2936 Orcutt W A
2937 Sloan Ed
2938 Vlasernich J L
2940 Witten B K
2942 Parks B L
2946 Morris D M
2948 Windham J F
2949 Davis C S
2951 Taylor S S Jr
2953 Black H B
2954 Husketh V C
2954 Uhley H F
2955 Lovette T R
2958 Nichols M C Mrs
2960 Love D N
2964 Kinlaw Francis
2967 Lewis J E Mrs
2972 Jones R R
2977 Winters W N
2980 Andrews W N
2981 Bridgeford David Rev
2983 Lane Patricia Mrs
2987 Corn R V
2992 Neeley M L
2993 Miller G G
2994 Mc Allister E R Mrs
2995 Blackman G D
2996 Stanfield F H Mrs
3000 Hamilton P M
3003 Justice R L
3004 Coates M Y
3012 Reynolds D P
3014 Umstaedter W F
3018 Tilley N L Mrs
3019 West E M Mrs
3020 Fuller J T Mrs
3021 Deloatche D C
3024 Hawley C E
3025 Sanghavi M C
3031 Hunt W A
3033 Stevens B E
3035 Sizzler Family Steak House
3036 Perry E V
3039 Richardson N A
3040 Blalock F G
3041 Bristow W A
3042 Fox A L
3044 Williams J M
3046 Tilley A A Mrs
3049 Fowler H O
3052 Hester P M Mrs
3053 Vaughan E C Mrs
3054 Colliot G Y
3055 Bradley K M
3056 Hutchins Harry
3058 Garrett W R
3062 Mc Devitt Gary
3068 Cain E R
3073 Clark M B Mrs
3075 Laurence F H
3080 Tillett J T
3081 Walker Wayne
3082 Vick J P
3083 Parker E O
3087 Martin J S
3089 Morris J L
3090 Amick T L
3092 Barton W L Jr
3094 Lacks S A
3095 Mc Broom E V
3097 Weaver P E
3102 Klesker E J
3103 Vickers E T Jr
3104 Whitt J C Jr
3105 Haas C L
3107 Roberts Eug Jr
3108 Choates R L
3112 Joyner O H Jr
3113 Iredale J R
3114 Patterson Donnie Jr
3119 Bowling B P Jr
3123 Bobbitt L G
3124 Clark A B
3125 Perry J A
3126 Bly M L Mrs
3127 Baldwin R E
3128 Baer S M Mrs
3129 Mc Donald H F
3131 Silver G A I
3132 Murray L G
3133 Rorie P S Mrs
3134 Reams Myrtle Mrs
3135 Connell R D
3138 Phillips S O
3139 Falls L A
3141 Barnette Blonnie
3142 Murray T N Mrs
3145 Maniscalco A A
3146 Lewter E S Mrs
3149 Strauss Edw
3151 Moore J A Jr
3153 Gupton J T
3154 Thrift S W
3155 Hudzinski Edw
3156 Layfield E M
3160 Horne R A
3162 Blanton J W
3163 Hack W E
3165 Mc Broom M S Mrs
3166 Box K K K
3169 Mc Clure H L
3170 Brooks P W
3172 Smith H T
3173 Ed's Gulf Service
3175 Moring F H
3177 Hampton T H
3178 Warren J W Jr
3181 Kiesau D J
3183 Cooper J T
3184 Howe G S
3186 Whitfield R A
3187 Lowe J C
3189 Mc Haney H A
3191 Woodruff Sybil Mrs
3193 Elliott J K
3194 Arena J E
3196 Vickers W M
3197 Quakenbush A C
3200 Mangum J M
3201 Buckner W L
3202 Hicks T A
3205 Holloway T G Mrs
3207 Woods H D
3210 Barnes J H
3212 Holloway Peggy Realty
3213 King W O
3217 Woods H H
3218 Scoggins M W Mrs
3219 Washington E M
3220 Foster W B
3221 Griffin L M Mrs
3222 Goss Pump Specialists Inc
3224 Parker B H Rev
3226 Reason J R Jr
3227 Tiller K W
3229 State Dept Of Transp Div Of Highways
3231 Wicks G R
3232 Melton S H Mrs
3235 Casey J T
3238 Shaw L P Mrs
3239 State Natl Guard Hq & Hq Company
3241 Hodges B F
3243 Oldham W R
3243 Oldham & Associates
3244 Hunt Betsy Mrs
3245 Stevens W B
3246 Riggs S P Mrs
3247 Autry R A
3248 Lockley F D
3249 Hill S M
3250 Rigsbee R T
3251 Hinshaw A S Mrs
3252 Bradford A E
3253 Burcham R M Mrs
3256 Buchanan E G Mrs
3258 Green B A Mrs
3259 Lupton T B Jr
3264 Williams G A
3265 Humphrey A A
3266 Anderson J R
3266 Tilley J L
3267 Murray W D
3270 Latta T V Service
3273 Byrd J R
3274 Ashworth C F
3280 Durham N I Mrs

DIAL 477—CONTD
3283 Watt D L
3286 Garris B B Mrs
3289 Edwards Wayne
3290 Sprague Stanley
3291 Mc Neill Leroy
3294 Stewart J B
3295 Tilley A H
3297 Mc Cann T M
3300 Byrd L N
3302 Warren L D
3307 Coleman B O
3310 Zink F W
3315 Carter F B Mrs
3317 Gregory K L
3317 Turrentine L J
3318 King L E
3319 Stephens E R Mrs
3321 Vogue V C
3324 Braswell J S
3325 Dennis G J
3328 Reese D H
3331 Brooks L H Mrs
3335 Thompson E M Mrs
3336 Welch J S
3337 Matthews N S Mrs
3338 Davis H P
3339 Tapp E M
3340 Brooks J A Jr
3341 Lambert H W
3342 Steensen J S
3344 Scott G B Mrs
3345 Gant J O
3352 Satterfield H G
3353 Allison E W
3354 Burton M W
3355 Lee S C Mrs
3356 Lawrence M H Mrs
3358 Dixon T G Jr
3359 Clegg M L
3364 Ellis J E Jr
3367 Fisher W H
3369 Parker N T
3370 Daye S E Mrs
3374 Russ F E
3379 Hall Mack
3383 Earp O W
3384 Mangum H A Mrs
3386 Wall J R
3387 Mc Gehee A C Jr
3389 Adams Lucleta
3391 Chandler L G
3392 Bailey C M
3394 Gooch J A
3394 Gooch James Plumbing Co
3395 Crabtree F R
3396 Evans A L
3397 Smith C S
3400 Hargreave G B
3403 Dunnegan Hubert
3409 Berry H W
3410 Middleton D E
3413 State National Guard Armory
3417 Dixon Samantha
3418 Terry T F
3419 Esell C L Jr
3420 Davis J C
3421 Whaley J D
3422 Smith L G
3424 Lowry W W
3425 Guajardo Cesar
2429 Dixon J D
3430 Poe Jack Heating & Air Conditioning
3430 Poe Jack
3432 Millar D T
3433 Christenbury T C Jr
3434 Williams F M
3437 Capps H L
3438 Casey J R
3439 Kirby W R
3440 Watts H L Mrs
3445 Seesoms J B
3446 Knight Sam
3447 Parrish D E
3450 O'Briant J L
3452 Hemmerle J H
3454 Moore B F Mrs
3455 Elkins F K
3456 Jones D C Mrs
3458 Harton C W
3461 Weaver R B
3462 Haggard C A Jr
3465 Ester James
3466 Hammersley's Bear Safety Service
3471 Pierce W B
3472 Holloway G P
3473 Lipscomb O R Jr
3482 Lovette A W
3488 Luffman L H
3490 Fogleman W G
3491 West R S
3492 Warren T J Jr
3496 Sommerville G W
3500 Berry Delma
3510 Harris R H
3514 Hall Ruth Florist
3517 Boyd C E
3518 Clements E B
3519 Sanford M M Mrs
3520 Carver C W Mrs
3521 Johnson M K Mrs
3526 Barbour F H
3527 Parker L W
3528 Judd B D
3529 Wilson Ernest
3532 Bowling T R
3533 Shields J C
3534 Clayton E M
3535 Johnson J L
3536 Bobbitt B N
3537 Carwin Apartments
3540 Umstead J R
3541 Thomas M G
3542 Big Star Supermarket
3544 West R B
3548 Laws R L
3553 Sharpe E O
3554 Holsclaw D D Mrs
3555 Howell C G
3556 Renn C M
3557 Clark Walter
3557 Clark Paint Co
3558 Carrington J B
3560 Browning W E Jr
3563 Morris W N
3567 Warren A B
3569 Womble D E
3573 Messenger Isadore
3576 Edwards M H Mrs
3586 Eubanks A T
3588 Magurean N E
3589 Satterfield F G Jr
3590 Arumi F J
3594 Webb W M III
3608 Harris P H
3609 Hagy D R
3610 Wooten D J
3612 Bragtown Amoco Service
3613 Moore Earl
3614 Lawrence W O
3615 Ripley P H Mrs
3617 Pulley J L
3618 Perry R W
3619 Tilley Jack
3620 Gunter F B
3621 Garrard J T
3622 Leaver D D
3623 Dennis M J Mrs
3624 Hunt Jerry L
3624 Wentz Wm S Jr
3626 Peele E B Mrs
3626 Hawkins T L
3627 Brown B H Jr
3628 Jones S E
3629 Fraley L K
3630 Lynch C R
3631 Jackson C L Mrs
3633 Royster O J
3634 Ellis Claiborne
3637 Hogan L R
3639 Wells K M
3642 Apple F J
3643 Johnson E B
3645 Tart C B
3647 Laws W L
3648 Hunt H C Mrs
3649 Fox W A
3651 Crabtree R D Mrs
3652 Clayton H H Mrs
3654 Hatch D T
3656 Steenson K J
3659 Holman M S Mrs
3661 Sauls Peggy
3664 Blazer D G
3665 Phillips D O Mrs
3666 Lascallette H W
3668 Davis E P Jr
3675 Hutchins N L
3678 Jones I W
3681 Hill W E
3684 Smith M W
3686 Carden H S
3687 Roberts G W
3688 Branden R E
3691 Parks E L Mrs
3692 Bryant W T
3693 Wade Danl Cabinet Shop
3697 Harvell S H
3704 Whitman K M
3705 Limehouse B I Jr
3708 Williamson P C
3709 Bell S T
3710 Adams J R
3713 Bowling's Exxon Service
3716 Hawkins E L
3718 Poole R H
3721 Delbridge J A III
3722 Powell K K
3723 Mc Granahan R G
3724 Dollar F E
3725 Hodge J A
3730 Ellen J M
3731 Thompson C M
3732 Sales P H
3734 Lawrence F K
3736 Belton Duenia Mrs
3737 Wilson Robt Jr
3738 Ellis H T
3740 Tudor R L
3741 Bailey J H
3742 Bennett R L
3743 Walls L J Mrs
3744 Mc Farling B L
3746 Munford Nellie Mrs
3749 Jackson F S
3750 Handsel I S
3752 Keene T L Mrs
3754 Mc Neill O D
3755 Durham C B Mrs
3756 Hobgood R H Mrs
3757 Jarrett C M
3759 Johnson B S Mrs
3760 Noto S L
3761 Johnson Marvin
3762 Clark R F
3763 Bridges S D
3773 Murray G T
3777 Hall E R Mrs
3778 Evins E D
3786 Mandy J D
3788 Whitted P P
3790 Denson R C
3791 Turner J K Jr
3794 Beane H E
3796 Pieczynski N F
3797 Duke J P
3800 Richardson D A
3808 Petite Beauty Shop
3812 Register L H
3812 Register L H
3814 Holloman D R
3815 Mc Allister J E Jr
3821 Poole E F Mrs
3824 Pendergraft A R
3825 Glenn L D
3826 Stallings L E
3829 Belton B G
3831 Poole J M
3832 Blackwood R G
3834 Green M J
3838 Ladd P G
3841 Edwards C A Jr
3842 Roberts H G
3845 Dunn W A
3846 Keith Robt Jr
3853 Ausley J A
3858 Lavera Carmela Mrs
3859 Homestead Heights Baptist Church
3860 George O P
3862 Love L G R Mrs
3864 Herndon P E
3865 Hester G P
3867 Wilson R E
3869 Abramson Gustave
3871 Mann E R
3875 Salter P G
3876 Tapp Geneva
3877 Searcy S R
3879 Brooks W H
3882 Copeland J T
3884 Given H C
3885 Massey Ophelia Mrs
3886 Swann Louis
3887 Wilkinson R M
3891 Herndon T D
3894 Taylor L W Mrs
3896 Merritt W H
3897 Smith W J
3904 Markhan D C
3905 Hargis R W
3907 Calbreath D F
3908 Keith C E Rev
3910 Mayes J H Jr
3911 Kaplan H P
3914 Shaw C G
3915 Wright C L Mrs
3916 Baldwin R E
3917 Poe Dick
3919 Pendergraph C S Jr
3920 Roberts Clifford
3921 Starkey J D
3922 Hunt R H
3924 Hilliard G E
3925 Lewis J R
3928 Stephens G D
3930 Garris J T
3931 Jones R T Jr
3934 Crutchfield Curtis Jr
3935 Teague A W
3936 Tatum S L
3937 Harward R W
3938 Tuck E M
3940 Mac Queen J M
3944 Cooke Ruth
3947 Sherron F G
3949 Bumpass E D
3950 Jacobs M E
3951 Clark C W Jr
3952 Monds Malcolm
3953 Smith R B
3955 Walling J F
3956 Rippey C F Mrs
3957 Fara Louis
3959 De Rosa G W
3963 Reichenbach V D
3965 State Div Of Highways (Traffic Engineering Dept)
3972 Mini-Dee Fashions
3974 Belvin L M Mrs
3975 Hunt J A
3978 Cole B H
3978 Cole L C
3981 Hughes E A
3987 Wilco Service Station
3990 Powell E D
3992 Watson C L
3994 Hillandale School
3995 Fields H P Mrs
3996 Hunt M L Mrs
3996 Bailey Luna Mrs
4002 Gillette H H
4004 Williams W W
4005 Morgan J A
4006 Douglas H A
4007 Nesbit R C
4010 Thornton J G
4012 Pender A L
4013 Watkins N E
4014 Spell Mark
4015 Teague C W
4017 Wilkins E H
4020 Blake M L
4021 Carter H O
4023 Parrish R B
4024 Searls G E
4028 Beasley H S Mrs
4029 Moore H R
4033 Petty C H
4035 Mc Bride H B
4039 Roberts R R Mrs
4040 Boyd W F
4042 Evans W S
4043 Jackson Ernest
4044 Lester H O
4045 Hilliard S E Mrs
4046 Peters Elva
4047 Llewellyn Winston
4050 Allen J R
4054 Kozar J J
4056 Holman Julian Mrs
4057 Bullock R W
4058 Leich W M
4059 Phillips Body Shop
4062 Grissom Jack Jr
4063 Bowman G S
4064 Daye E R
4067 Weaver E V
4069 Mc Neil W R
4070 Duke's Chapel Methodist Church
4070 Sutton J E Rev
4071 Gunter Bob Realty
4071 Gunter Realty
4073 Evans T T Mrs
4075 Bradford J H Jr
4076 Turner W E
4078 Harris N L
4079 Culbreth J W
4080 Whitted E C Mrs
4082 Jacobs Lallie Mrs
4085 Umstead O L
4087 Buchannon B E Mrs
4089 Daughtry's Heating Co
4090 Grinstead T L
4092 Cannon E K Mrs
4093 Zuckerman C T
4095 Lloyd H F
4098 Taylor L M Mrs
4100 Heffner E A
4101 Holloway Effie Mrs
4102 Riley Larry
4103 Caldwell Lottie
4107 Maisto P J
4108 Goss E A
4109 Allen D A Mrs
4110 Gardner R T
4113 Forsyth E M
4114 Jones D H Jr
4115 Gibson G W
4116 Riley T E
4117 Belvin G H
4118 Stone A M
4119 Davis C A
4121 Bragtown Chiropractic Clinic
4123 Ellington D D Mrs
4125 Carlington Lucille
4127 Crabtree S C
4128 Duncan L M Mrs
4130 Brown C J
4131 Williamson J E
4132 Pickett S M Jr
4137 Hall P B
4138 Harris Freeman
4141 Holloway M A Mrs
4143 O'Briant W B
4144 Christian J F Jr
4146 Kubachko Andrew Jr
4148 White A C
4150 Churchill G W
4153 King M G Mrs
4156 Ceglia P L
4157 Mc Clamroch J J
4158 Coleman L J Jr
4159 Thompson C L
4160 Campbell G H
4163 Dickens Matt Jr
4164 Hilliard M C Mrs
4166 Crabtree C L
4166 Wang C M
4168 Cole W E
4173 Hobgood C D
4176 Meyer Sigmund
4177 Alston H T
4179 Queen V E
4183 O'Brient B N
4184 Harris C D Mrs
4185 Cheek W R
4188 Young J E
4192 Black B T
4194 Sherman C N
4195 Riddle J F Mrs
4196 Lynch D E
4198 Johnson R W
4200 Janda Charles
4201 Spangler J A
4213 Cannon Hazard
4216 Collins Glen
4217 Flambeau R A
4219 Kidd J C
4221 Williams I M
4221 Williams I M Jr
4223 Perry Henry
4225 Wheeler J M
4226 Glenn H B
4228 King E D Mrs
4228 King's Beauty Shop
4229 Mannon O L
4230 Lassiter T H
4231 Dabbs P E
4233 King J E
4235 Holt W B
4236 Gilmore E G Jr
4237 Porter C L
4238 Buchanan F C
4240 Hughes J L
4243 Casey E E
4244 Husketh V L Jr
4248 Emory P H
4253 King C D
4254 Clark H W
4255 Rogers W R
4258 Nelson S R Mrs
4261 Green H D
4262 Holmes C W
4266 Reeves V F
4267 Laws F M
4270 Whitted J M
4276 Roberson L T
4289 Roberts A O
4291 Bullock C L
4295 Green J W
4297 Kenion E B
4300 Ellis Winston
4301 Williams H M
4303 Jacobs Royal
4306 Brown W H
4307 Strickland J B
4308 Hardee H T
4310 Vickers L C Mrs
4311 Hudzinski M E
4316 Smith R W Mrs
4317 Tate E L
4318 Hicks P S
4319 Gardner E J
4323 Tilley J H
4325 Lloyd Harold
4326 Patterson Claude Jr
4327 Brackett C L
4333 Couch K B Mrs
4334 Weeks D W
4336 Cox C S
4337 Aiken E S
4338 Roberts W L
4339 Odom G E
4340 Lloyd E P
4343 Bowman J O
4344 Burton James
4345 Dawson R M
4345 Evans W T
4346 Jacobs G S Jr
4347 Smith S J
4348 Dennis J S
4349 Mangum P Y Mrs
4352 Sorrell K W
4353 Karnick H B
4354 Oakley J K
4355 Young Leo
4357 Bryant Alvin
4365 Robinson S C
4366 Street Pasco
4371 Brummitt L M
4372 Howells C B
4373 Leahy R J
4374 Suttle J R
4377 Parrott A R Mrs
4380 Parker Travis
4382 Hedgepeth H P Jr
4384 Credle E C
4385 Keller R A
4387 Garrett W E

DIAL 477—CONTD
4389 Riverview Decorating & Home Care Center
4392 Searls L W
4393 Cox J R
4394 Tilley A S Mrs
4396 Boyd C L Jr
4397 Parker Harvey
4398 Holland J I
4404 Mosley Fred
4406 Brown C C
4407 Van Pelt W E
4408 Rigsbee E K Mrs
4409 Hodges Jethro
4410 Upchurch W H
4413 Riddle M D
4414 Martin C A
4415 Copley W H
4416 Maness J W
4418 Parker B F
4420 Mc Bride J P Mrs
4423 Alexander J H
4424 Crews W M
4426 Moore J M Jr
4427 Tyson V J
4429 Woods D L
4430 Ripley A E
4433 Gillaspie A W
4439 Sturdivant A N
4440 Dennis M O
4441 Ellis M M Mrs
4442 Thacker H T
4443 Duncan K M
4444 Yates Ossie Mrs
4445 Jake's Garage
4447 Burch E L
4448 Veazey M M Jr
4451 Whaley M J Mrs
4454 Oakley M F
4455 Dodson C D Jr
4460 Solomon G S
4464 Carlton F E Mrs
4465 Hopkins R V
4466 Tilley R L
4469 Kimball D D Mrs
4473 Keene Merle Mrs
4474 Sales R W Mrs
4475 Mc Allister H A
4477 Ferrell A G
4481 Rigsbee M L
4485 Clay R E
4487 Tolan R J
4490 Bowles W W
4491 Mc Kee L D
4494 Cannady J B
4500 Perkins O L
4502 Tuttle J V
4503 Thompson J H Jr
4508 Glenn D B Mrs
4509 Yates W J
4510 Howard H J
4515 Andrews G M
4516 Hester C J
4518 Leonard H W
4519 Godwin J W
4522 Wentz W R
4523 Jeffries Paul Electrical Contractor
4523 Jeffries P S
4525 Seawell C J
4526 Bullock E S
4528 Tilley D B Mrs
4530 Parker D V
4532 Rightsell E F
4534 Long G E
4541 Burton B I
4543 Brown J C
4544 Thurbon John
4544 Rogers H E
4547 Vaughan H Y
4549 Suggs J H
4550 Scott W A
4551 Brogden L W
4554 Proctor H A
4556 Page R K
4557 Sink M A
4559 Moore R S Mrs
4560 Blalock W M
4562 Prestige Shop
4563 Butler Ed
4564 Mason T R
4566 Cole J E
4569 Mason R G
4570 Mc Kinley Carson
4572 Gregory Jack
4573 Bonnette Clarence
4576 Smith O M
4581 Allen Sidney H Realty Co
4583 Tiller T L
4587 Gibson D W Mrs
4588 Hinshaw J F
4591 Stifel L S
4593 Carver W S
4596 Lavinder R W
4598 Foster Leslie
4602 Jones W W
4606 Andrews R A
4608 Frederick C E
4609 Sessoms N H
4611 Johnson Junior
4613 State Natl Guard Co A 1131st Sgnl Co
4614 Ballance L P
4616 Tripp L R
4617 Tew J L
4619 Ferguson F H Mrs
4621 Williams M J
4622 Gomberg Steven
4625 Waller J C
4627 Ball R L
4629 Blalock T S
4631 Whitefield T W
4632 Lindsey E A
4633 Browning V L
4634 Bennett H H
4635 Ray M J
4636 Castle W J
4642 Christian C A Mrs
4646 Colvard C E
4647 Daye Vinous
4648 Grimes M V Mrs
4649 Boswell J L
4652 Phillips N A
4653 Lawson J B
4654 Hawkins W S
4655 Mangum E W
4656 Colclough Fred Jr
4668 Mulkey H M
4671 Nichols L W
4675 Horne F M
4677 Humphrey P A
4679 Faulkenbury J C
4681 Dossett S N
4685 Williams G T
4691 Wiseman T T
4693 Murray R N
4700 Barnard J W
4701 Tingen C R
4702 Chappell M W
4704 Justice J W
4706 Currin J W
4707 Ligon S M Mrs
4708 Bowles W E
4710 Thompson J C Jr
4711 Prigden S T
4712 Birmingham Construction Co
4712 Birmingham G W Jr
4713 County Schools (Garage)
4715 Peeler R G Mrs
4717 Wood Esther Mrs
4717 Carter L C Mrs
4718 Rigsbee R L
4721 Lewis D H
4722 Booth V W Mrs
4723 Files D E
4725 Wilkerson J R
4726 Hester J C
4727 Glenn J A
4728 Holt T L
4729 Browning J W
4731 Whitaker Lawrence
4732 Cates M R
4733 Browning P L
4734 Brown E C
4739 Milton M L
4740 Harris H H Mrs
4741 Dickerson J E
4742 Mangum H L
4743 Ligon I H Mrs
4745 Gunter W G
4748 Sanders W T
4749 Cates H G Jr
4751 Matthews G M
4751 Russell W E
4753 Pickett C W
4756 Huff B L
4757 Woodward C J
4759 Shaw Custom Upholstery
4761 Winkler R C
4764 Peele J A
4765 Blackwell R L
4766 Bowles M W Mrs
4768 Gilmore J A
4770 Dewey W D
4774 Lewis D S III
4777 Olson R F
4778 Utley D C
4780 Campbell Robt
4783 Pollard D S Mrs
4784 Hall H W
4792 Bunting Gladys Mrs
4793 Holmes J R
4798 Holman M D Mrs
4800 Currin M A Mrs
4802 Frick R P Mrs
4807 Bobby's Gulf Service & Grocery
4808 Cole J B Jr
4809 Pollok L H
4810 Johnson M W
4811 Tilley S A
4812 Lancaster A E
4815 Franklin J O
4817 Bryant P L
4818 Whitlow S C
4820 Story E P Mrs
4821 Burke D M
4822 Gorwick C R
4823 Laws C L
4825 Herring J R
4829 Mc Daniel J S
4830 Rigsbee D H
4833 Glass Howard
4836 Tillman J C
4840 Slaughter J R
4843 Williamson D S
4846 Hicks Thelma
4848 Stinson I N
4849 Small Julius
4853 Yarboro W W
4854 Staples A T Jr
4855 Poole I W
4855 Jenkins L H
4859 Woods M F Mrs
4860 Leslie L D
4861 Fuller E A
4862 Moseley C E
4863 Holman B O
4869 Mc Cauley W M
4877 Parker E B Rev
4884 Woodall E N Mrs
4886 Caudill Greek Jr
4889 Thompson M W Mrs
4892 Farm Bureau Insurance Service
4893 Guess Road Baptist Church
4894 Wilson Roy
4896 Sapir H S
4897 Perry Flora Mrs
4897 May T E
4898 Rush H O Mrs
4901 Norden Lillian Mrs
4903 Royster W C
4905 Ellis L W
4906 Hall J T
4908 Taylor W T Jr
4909 Woodard C B
4910 Thompson J M
4916 Coble E M
4917 Haugg G E
4924 Weronka W A
4926 Copeland E W
4926 Cyd's Beauty Shop
4928 Nave L W Mrs
4931 Hawkins H H
4933 Craig J G Jr
4933 Adams W A
4935 Bankston Curley
4937 Farmer C N
4938 Cates J B
4941 Browning P K
4942 White E C Mrs
4943 Yoder J L
4945 Upchurch M D
4946 Fair I W Mrs
4948 Johnson O L
4949 Wall E W
4953 White J R Mrs
4954 O'Briant Eunice Mrs
4956 Massey L E
4957 Painter Thos
4960 Cooper Harold
4961 Parrish E A
4961 Gibson R L
4962 Peace W W
4968 Cox T E
4969 Roberts J L
4971 Dameron S P Mrs
4972 Freeman V G
4974 Perry J E
4976 Greene E L Jr
4977 Fonville I B
4978 Lane C L Jr
4979 Verble T F Jr
4981 Perry M L
4984 Hanumanth Rao
4985 Hazzard Walter
4987 Mathews C T
4988 Riley C M Mrs
4991 Moore D R
4993 Poe J F
4994 Rhew C C
4996 Andrew W L
4997 Cates H L Jr
5001 Burgess G L Mrs
5002 Satterwhite E E
5003 Winfree L C
5007 Lyndon A L Mrs
5009 Langley D E D Mrs
5011 Russell G F Mrs
5013 Brandon Arth
5013 Brandon F W
5013 Brandon F W
5016 Baber D W
5018 Rummel R L
5019 Huffman R B
5021 Bragtown Nursery School & Kindergarten
5022 Bolloman L B
5024 King W D
5028 A & P Food Stores
5030 Parks H N
5031 Cash Guard & Control Services Inc
5031 Triangle Security Service Inc
5032 White E W Jr
5033 Williams Dorothy Mrs
5034 Weddington James
5034 Collie's Cleaners
5035 Grantham E D Mrs
5038 Griffin J L
5041 Boyd J B
5042 Boring P T
5044 Rambeau C A
5047 Hoover L C Mrs
5048 Compton J S
5050 Hayden J R
5051 Dobson Ervin
5052 Autry W O
5058 Pic'n Pay Shoes
5059 Romeyn P R
5062 Hobby Rudolph
5065 Griffin R W Mrs
5068 Gates J C
5072 Baker Julius
5076 Rigsbee R E
5077 Roseman J M
5079 Blackman L C
5081 Adams H J
5084 Briggs M C
5087 Hairr V C
5088 Smith B W
5089 Hayes L E
5093 Freeman R E
5094 Rhew C E
5100 Poe G J
5101 A & P Food Stores
5102 Strickland S E
5103 Kimes P M
5104 Lyons H D
5104 Ross B J
5105 Sandefur C E
5107 Chappell J H
5109 Willett A V
5112 Lolli P P
5113 Western & Southern Life Ins Co
5114 Rogers J M
5116 Gamble F L
5117 Kallianos A G
5118 Gooch Nettie
5119 O'Briant H B
5120 Hodges T G Jr
5121 Van Sickle F Z Mrs
5125 Johnny's Country Store
5126 Synan U G Mrs
5127 Lennon Fred
5129 Strawn D E Mrs
5130 Liddle J C Jr
5131 Jenkins W L
5133 Wilson W P
5134 Bell David
5135 Jackola G J
5136 Miles H B
5137 Layman's Chapel Baptist Church
5142 Wall L A Mrs
5143 Reeves V F
5144 Benbow J L
5145 Sims R F
5149 Circle Automotive Parts (Whse)
5150 Snyder D M
5152 Mc Neill H M Mrs
5155 Hilliard W L
5157 Moody B D Mrs
5159 Holloway R F
5161 Young Jerome
5165 Griffin J J
5166 Smith C B
5169 Long R Z
5171 Gempler J L
5172 Smith H M
5174 Spence Josephine
5175 Vickers H B Mrs
5177 Lye Jack
5178 Mc Connell O L
5181 Mason A S
5181 Ellis J B
5182 Mc Queay J J
5187 Bickel R A
5190 Ballagh R M
5192 Dorman J T
5195 Blanchard M P Mrs
5198 Bowles H E
5200 Edwards A T
5201 Rhew W R
5202 Gilbert J J
5203 Fellows N L Rev
5204 Henry J D
5205 Wilkins B L
5206 Huntley A G
5207 Cox J A
5208 Bane E H Mrs
5209 Palmer E W Jr
5214 Chadwick D N
5216 Woody E S Mrs
5217 Roycroft Chester
5218 Wilkerson L M Mrs
5219 Cash J D
5220 Haswell J M
5221 Franklin A R Mrs
5224 Vickers V V
5225 Mountcastle J W
5225 Spears A E III
5226 Windham A B
5227 Dennis D C Mrs
5228 Crissman Chris
5229 Bullock W A
5230 Sandy M W Mrs
5232 Cheek Dan
5232 Colclough G P
5233 Howard A B
5234 Dickerson D E
5236 Green W R
5237 Cates B R
5238 Bright W O
5238 Bright's Beauty Shop
5239 Whitted R R Mrs
5240 Tull H M Jr
5241 Stone C J
5242 Murdock H G
5245 King B B
5246 Ashe A E
5248 Carrington M S Mrs
5250 Simpson L R
5251 Lewis Quince
5253 Long J A
5255 Clark J H
5256 Brown W G Jr
5257 Murray J W
5258 Lambeth E W
5259 Tilley R C
5261 Forman D W Mrs
5262 Townsend W S
5264 Stanley I
5265 Norris I M
5267 Blalock C C
5268 Whitt J M Mrs
5269 Goodbar R L Jr
5270 Hood J L Rev
5273 Griffith L A
5274 Bragg J H Jr
5275 Stinchcum R T
5276 Wright A L
5278 Moore C B Mrs
5280 Atkinson S L
5281 Harris R L
5283 Drane M H
5285 Pridgen J B
5286 Sigmon N A
5288 Phillips C E
5289 Riley T L
5290 Howard W L
5291 Shaw L R Mrs
5293 Hollowell G A
5294 Shoaf E W Mrs
5295 Wielieford R A
5297 Fowler W H
5298 Procopio R G
5302 Cook D R
5304 Shealy F M
5307 Garner A J
5309 Stone J D
5310 Bragtown Produce
5313 Mizell J P
5314 Grayson P G Mrs
5315 Smith N I Mrs
5316 Durbin B S Mrs
5319 Mc Kinney J S Mrs
5320 Gale A N
5322 Clark I W
5323 Stancil M E Mrs
5326 Teasley's Beauty Shop
5326 Teasley G W
5327 Loftis C S
5328 Turner E L
5329 Norris W R
5331 Tilley W H
5334 Sorrell R A Jr
5336 Deal W V
5337 Kearney W E
5338 Ray M B Plumbing Co
5339 Veazey L H Mrs
5340 Mason B J
5344 Thompson V V
5345 Winstead W H
5347 Addison A M Jr
5350 Golby R L
5351 Gray C R Jr
5352 Hare S T
5353 Brown Bros Plumbing & Heating Co Inc
5355 Tilley R E
5356 Tilley R N Mrs
5357 Williams F S Mrs
5358 Middleton W R
5359 Batts Wm Jr
5362 Hall E B Mrs
5365 Brock B A
5369 Harrell B C
5370 Booth J W
5372 Brown L E
5374 Mc Farland R H
5377 Sparks Beauty Shop
5377 Sparks R L
5379 Perry Andrew
5380 Fullwood Ernest
5382 Dominick J M
5383 Veasey M H Mrs
5384 Earnhardt J H
5385 Stem T E Mrs
5386 Turner Virginia
5387 Floyd R V Mrs

DIAL 477—CONTD
5389 Clayton D M Mrs
5390 Ammons E J Mrs
5391 Duda S T
5392 Boyd D E
5393 Hunike M S
5394 Wade M E
5395 Stallings H W
5397 Wagstaff R L
5398 Nix C M
5401 Clark's Garage
5403 Bullock A M
5404 Johnson R K
5405 Rowe F A
5408 Brown H E
5411 Wallace J M
5415 Belk C W
5416 Watkins C F
5418 Crittenton M O
5419 Hill E D
5420 Paul J D Insurance Co
5421 Thomas G E
5422 Smith W M
5423 Coffey D G
5425 Terrell A V Mrs
5426 Bell C L
5427 Penny Clyde
5429 Ogleeby W D
5430 Tilley M C Mrs
5431 Satterfield W L
5432 Riverview Cinema
5433 Marlow M P
5434 Mc Kinney J C
5435 Rigsbee C W
5436 Sanford M E
5437 Hinson W A
5440 Marbrey R K
5442 Moore G T Jr
5444 Red's Barber Shop
5446 Mc Ghee J T
5448 Hardy H R
5450 Colclough H E
5452 Thornton T C
5454 Johnson R J
5455 Fitzgerald G O
5457 Watson E G Mrs
5458 Fowler J T
5460 Beasley T D
5462 Westmoreland Robin
5463 Currin Lois Mrs
5464 Rhew B M Mrs
5465 Rackley R E L
5466 Jones C H
5468 Vickers H E
5472 Wheeler D J Mrs
5476 Franklin F T
5481 Broughton C B Mrs
5482 Tilley M C Mrs
5484 Saint Paul United Methodist Church
5485 Schmidt J M
5486 Car-Shop Food & Dairy
5487 Blalock D B Mrs
5490 Conklin M H Mrs
5491 Bakery Thrift Store
5492 Jacokes P W
5494 Fogleman H T
5495 Hayes A U
5496 Tilley K W
5497 Lundy V R Jr
5498 Brogden Erma
5501 Whitmore H E
5502 Tyndall's Formals
5503 Vaught H E
5504 Dalton W F
5506 Hall M B
5507 Banzer A A
5508 Booth J S
5509 Coppedge C H
5510 Sutherland M C
5511 Johnson R L
5514 Bermont G J
5515 Elmore G R
5516 Kelly B C Jr
5518 Hayes J R
5520 Wright J T Jr
5521 Hannen L W
5522 Andrews W C
5523 Harris J T
5523 B J Realty Co
5524 Farrell Betty
5526 Lyon Paul
5529 Ragan O F
5530 Barnes C L
5531 Adams T M
5533 Jackson Charles
5534 Hilton J R
5538 Germino E F
5542 Umstead M R Mrs
5543 Cates H C Jr
5544 Blake R L
5545 Moogalian C M
5549 Respass M L
5551 Norris D H
5553 Parrish J H
5554 Hicks B O
5555 Couch C N
5556 Perkins Charles
5560 Blanton J T Rev
5562 Besser M W
5563 Cozart J S
5564 Talley F E
5564 Manwaring Kenneth
5566 Waters H W
5567 Mangum M R
5569 Prince J R
5572 Bobbitt C L
5574 Lasater L D
5576 Conklin D R
5577 Coleman R N
5577 Skillman M M Mrs
5578 Patterson J W
5579 Hall W R Jr
5580 Morris W B
5583 Cates S O
5585 Ollis M B
5586 Gery C H
5587 Greene P M
5589 Walker A W
5590 Covington J W
5594 Hemingway James
5595 Carden J L
5597 Greenlee J O
5598 Watson P B Mrs
5603 Braswwell P H Mrs
5604 Strickland A J
5605 Ashley V E
5606 Alexander J C Mrs
5609 Manasse E M
5610 Davis E P
5611 Jones J A Rev
5612 Johnson H A
5614 Wood B W
5615 Sanford J G
5616 Hamlette N B Jr
5617 Carlton P B
5619 Skeen J P
5620 Gilbert C C
5623 Miller S D Mrs
5624 O'Keeffe P A
5625 King R L Mrs
5626 Crowder W S
5630 Lasater F M
5631 Dillehay R L Jr
5632 Eakes A L
5633 Rogers L P Mrs
5636 Adams J C
5639 Bullock R T
5641 Merritt E H Mrs
5642 Saitta F A
5644 Simpson R E
5645 Mangum W P
5647 Danford J L
5648 Harward J E Jr
5649 Wilkins L R Jr
5650 Wilson V F Mrs
5653 Morgan M M Mrs
5657 Bordeaux I D Mrs
5658 Webster B F Mrs
5659 Ashley J T Rev
5661 Warden D N
5662 Riddle J L
5664 Hasty S G
5666 Wilson W J Rev
5668 Umberger C D
5669 Gilmer T R
5670 Woods E D
5671 Robson C D
5673 Johnson A M
5674 Bullock R L
5678 Glisson H W
5680 Stegall J B
5682 Beeson G W
5683 Rigsbee G T
5684 Pettiford O H
5685 Peters R W
5686 Mc Donald A A Jr
5687 Lockwood A U Mrs
5689 Young World
5690 Jones W S
5691 Riley Linday
5691 Hunnicutt F J Jr
5692 Clayton Rosa Mrs
5693 Pope L S
5694 Rose R F
5695 Glenn J B
5696 Francis R D
5698 Snead E K
5702 Thomas S G Mrs
5703 Frazier J L
5705 Blalock M T Mrs
5706 Seagroves T B
5708 Thomas W E
5709 Fowler M F Mrs
5712 Ruppenthal R T Mrs
5713 Mebane Hattie
5714 Colclough B K Mrs
5715 Dillehay E B
5716 Strole G L
5717 Watson C M
5719 Conant J M
5720 Henderson E N Mrs
5721 Monroe E H
5724 Fogleman C P
5727 Parrish J G
5728 King H M Jr
5731 Weddle R M
5732 Grady L C Jr
5735 Black S W
5736 Wilson L G
5738 Cole M T
5739 Kale R G
5740 Mitchell M T
5743 Harward L D
5745 Long W E
5747 Regan W M
5748 Tops Petroleum Inc
5749 Jones J J
5754 Kanoy R C
5755 Cooper J Z
5757 Ellis Ethel
5758 Murray M J
5764 Markley H M
5768 Knight J W
5769 Allen J A
5770 Freeland C A
5772 Smith P L
5773 Day N R Mrs
5775 Mitchell R T
5777 Holt A S
5778 Mize J G
5779 Upchurch Stanley
5782 Lashley C C
5783 Wood C J
5788 Cronce J S Mrs
5792 Ferrell J C
5793 Hamilton N H Mrs
5794 Ferrell A E
5795 Ferrell E D Mrs
5797 Lougee E H Mrs
5798 Mc Bane H S
5800 Deitz G W
5801 Mc Corquodale I S
5803 King's Red & White Super Market
5806 Lloyd B E
5807 Singleton Thos
5809 Mc Daid J D
5810 Parrish A R Mrs
5812 New B W
5816 Harvey R H
5819 Daye C C
5820 Massey W O Jr
5821 Jones V P Mrs
5822 Springs Paul Jr
5823 Rowland W E Jr
5825 Warren R H
5826 Page J E
5829 Garrett J T Jr
5831 Mendenhall C W
5832 Burgess P M
5837 Poirier J C
5838 Glosson G R Mrs
5839 Edwards D C
5841 Brogden Junior High School
5843 Chatham J N
5845 Andrews W E
5846 Day J C
5847 Strayhorn C W
5848 Burr R K
5850 Riverview Exxon Service
5852 Lowrance D E
5854 Pendergraft E B Mrs
5856 Leathers J E
5857 Price M M
5858 Parker N D
5860 Maronic S J
5862 Martindale M J
5864 Mitchell Beatrice Mrs
5865 Vaughan Newman
5866 Weldon M E Mrs
5867 Walton J H
5868 Stanfield E M
5871 Roxboro Road Union 76
5872 Crabtree R D
5873 Anderson W H
5874 Albright J S
5876 Smith A L Jr
5877 Miller J A
5879 Burns M E
5881 Aiford P B
5882 Bozeman Clyde
5884 Gay C H
5885 Quick-As-A-Wink Laundry & Cleaners
5886 Howard R L
5888 Rasberry D R
5889 Underhill S A
5890 Ashworth A D
5892 Tunstall S G
5893 King R N
5894 Palmer A E
5895 Moore E L Hon
5896 Green W E
5897 Hayes L A Mrs
5898 Green B S Mrs
5900 Braswell T E
5902 Fitzpatrick R M
5903 Ferguson G W
5904 Holloway W B
5905 Wilson V E
5907 Saunders J L
5908 Albright J A
5911 Reeves H E
5917 Meeler E W
5918 Baldwin I R Mrs
5919 Rock J G
5920 Johnson E L
5921 Six Apartments
5921 Holt T A
5921 Holt Electric Service Inc
5922 Goss C M
5924 Mayton A L Jr
5926 Johnson C S
5927 Cozart Glenn
5930 Royal L S Mrs
5932 Davis E C
5934 Draper N A
5936 Valentine A E
5937 Wilson W M
5938 Glenn W D
5939 Byrum C L
5941 Hobbie G A
5942 Harris E L Mrs
5943 Moore M E
5944 Coley Bessie
5945 Minton W L
5946 Teague J Z
5948 Mims D H
5949 Lightbody G R
5950 Lasaiter T A
5952 Johnson L H
5954 Guyer W B
5955 Brady W S
5956 Bliss M B
5957 Burton M L Mrs
5960 Wallace E A
5962 Wilkinson J C
5964 Hare I A Mrs
5966 Bell W H
5967 Myers E O
5968 Philips R M
5969 Addison H C Jr
5970 Suitt W B
5971 Murray E L Mrs
5973 Sandford N T Mrs
5974 Jones Milton
5976 Hill L E
5978 Smith R M
5979 Mc Lean E C Mrs
5980 Hunter N R Jr
5981 Riley Ricky
5982 Rorie H W
5983 Riley Tire & Battery Distributors
5984 Sherron M S
5985 Phillips F B
5987 Jones L D Mrs
5989 Whitfield B W Mrs
5990 Thomas L F Mrs
5991 Bright H E
5992 Bullock L B Mrs
5993 Hudson J M
5994 Northgate Presbyterian Church
5995 Black H C
5998 Mc Clellan L S Mrs
6002 Burnett J H
6007 Couch N D
6009 Cable I M Mrs
6010 Horton D M
6011 Brown H E
6012 Hill F U
6013 Russell N A
6016 Thompson B J
6018 Dunlap W L
6019 Edwards J T
6020 Gooch T A
6021 Watts P M
6023 Jones Al
6025 Mack A N Mrs
6026 Shaw Alf
6027 Dowdy L A
6030 Sprecher B H Mrs
6033 Wilkins E H
6035 Stevens M A Mrs
6037 Jones B X
6039 Mitchell G T
6040 County Youth Home
6044 Veasey Jarvis
6045 Leary R W
6047 Avery B V
6049 Chateau Realty Co
6049 Morris H T
6050 Sears H W Jr
6051 Perkin Elmer Corp
6054 Teasley B H
6055 Jones J E
6059 Keith W B
6060 Savon's Beauty & Wig Salon
6060 Roberts Botique
6064 Mc Gee Grover
6064 Mc Ghee G C
6066 Allgood L F Mrs
6067 Morgan J P
6068 Winn H G
6069 Carpenter W S
6070 Hamm Bros Displays
6071 Cole C C
6073 Jamison S M
6075 Dumas J D
6077 Colclough J C Jr
6078 Flynn D S
6078 Hales J T
6079 Belvin W P
6080 Cole S L
6081 Barber W H Jr
6082 Dollar W E
6083 O'Briant's Travelers Serv Station
6085 Teasley E B
6086 Bragtown Launderette
6088 Bryant B M Mrs
6091 Moore J J
6095 Davis D W
6096 Hester H L
6097 Charles Z W
6098 Belvin R L Mrs
6100 Harris C H
6101 Roberts C L
6107 Burgess O R
6108 Dean B S
6108 Winston A L Mrs
6110 Dunnagan J T
6111 Sorrell Q L
6112 Ellis J E
6113 Williams Howard Jr
6114 Solomon N C Mrs
6115 Moore H E
6116 Eagle Drive-Inn
6117 Lamb J L
6119 Williams R P Mrs
6120 Morris J C
6121 Powell M R
6122 Pulley L V Mrs
6126 Whitfield R C
6128 Britt J C
6129 Lawson F T
6130 Dodson V B Mrs
6134 Rogers C E
6135 Barnes C L
6136 Durham City-County Library (Bragtown Br)
6138 Lane R F
6139 Timberlake E L
6140 Grimes J R
6142 Willett H D
6145 Richmond F D
6146 Parrish M S
6149 Aycock J B
6153 Bragtown Elementary School
6154 Bumper T H
6155 Council G M
6156 King Robt
6157 Watson Bobby
6158 Johnson W R
6159 Tippett B W
6161 Wood Claiborne
6163 Lewis L W
6164 Wall C P Mrs
6166 Dawson O C
6169 Mason J A
6172 Evans S D
6174 Ellis T L
6177 Green A L
6178 Bahnson F H Jr
6179 Bowling J H
6183 Hatch O D
6185 Ferrell C H Mrs
6189 Berry W F
6191 Murdock M E Mrs
6192 Rimmer F D
6194 Reenes L V
6195 Watson L M Mrs
6197 Wilson R G Rev
6198 Rogers J E
6203 Hall Allen
6204 Pipkin Benny
6205 Reddish Andrew
6209 Swann's Mill
6210 Miller M S Mrs
6217 Holloway A H Jr
6220 Mason Isaac
6222 Riggs O L
6223 Jeffries M H
6224 Riverview Steak House & Tavern
6225 Suitt R P Mrs
6226 Horton R R Mrs
6227 Spicer N P Mrs
6229 Hawley J E
6230 Suggs V B Mrs
6232 Satterwhite J R
6233 Taylor J E
6234 Elliott G D
6237 Parker L L
6242 Hargis H C
6244 Turrentine Parnell
6248 Lasater D M
6250 Lakeview School
6252 Thompson C W
6253 Cromer J A
6256 Bullock A M Mrs
6257 Buchanan B W
6261 Hayes Body Shop
6263 Johnston P H Mrs
6264 Rotha C T
6266 Sondey J T Jr
6272 Stanley N L Mrs
6273 Blackard C G
6274 Copley V C Mrs
6276 Andrews G D
6277 Groves J C
6279 Taylor Luther
6280 Thompson G C Jr

DIAL 477—CONTD
6281 Leis J P
6283 Porter J W Mrs
6284 Guerrant I V Mrs
6285 Watson D E
6288 Haskins P H Mrs
6289 Bennett W L
6290 Brown W E
6291 Barbour Joyce Mrs
6292 Nixon W P Jr
6293 Roycroft Calvin
6294 Wyatt L L
6294 Price S L
6295 Simpson W W Jr
6296 Wrenn P B Mrs
6297 Privette Richd Jr
6298 Shaw Rodney
6300 Lee's Welding & Steel Service Inc
6302 Jackson Lynwood
6303 Terrell Dock
6304 Carden C O
6307 Proctor Rosa Mrs
6308 Hearndon A M
6310 Albertson Mayme Mrs
6312 Mayton C W
6314 Jones Annie Mrs
6315 Stanfield M J Mrs
6316 Pope V P Mrs
6317 Proctor N G
6318 Laws Leo
6321 Williford Conrad
6322 Mc Kinney R M
6323 Christy M G
6324 Pendergrass J A
6325 Vaughan P K
6327 Mc Gugan J H
6328 Andrews W S Jr
6329 Elliott Pearl Mrs
6330 Ladd M L Mrs
6331 Rogers Heating Service
6331 Rogers R E
6332 Revnyak Julius
6334 Ellis Fred
6336 Johnson A C Jr
6340 Doull J A
6342 Wiethe T R Mrs
6346 Cridlebaugh M C
6347 Waller C C
6352 Wiggins L V
6355 Roberts G B Mrs
6358 Roberts B S
6359 Dossett Sales Co
6359 Dossett G N
6360 Parrish Ernest L Realty
6360 Parrish E L
6361 Lindsey J T
6362 Stefanek L J
6365 Timberlake R D
6366 Yarborough R E
6368 Mc Intyre S P
6369 Flowers G R Jr
6371 Roberts H D
6372 Fulcher R G
6374 Whitt W M
6376 Caine D L Mrs
6378 Wilson O L
6379 Williams D M
6379 Shaw Elijah
6380 Armstrong John Jr
6381 Odborn Royce
6382 Horton Curley
6384 Dickey A G
6385 Edwards R L
6389 Mercaldo Phillip
6390 Thomas P A
6391 Painter E B
6392 Godwin E A
6393 Crisp T E
6394 Henry N B
6396 Gooch O W
6397 Green M P Mrs
6398 Foster Peter
6402 Tucker H W
6407 Baril E A
6408 James Lenorad Mrs
6412 Rhew M B Jr
6414 Rhew D W
6415 Berry F B Mrs
6416 Goodman F M
6417 Janney G D
6420 Pollard I M
6422 Austin J L
6423 Kelly J D
6431 Shaw L J
6432 Rigsbee John
6434 Thompson John
6438 Bass L M
6440 Bragtown Baptist Church
6441 Pendergrass V N Mrs
6442 Scoggins M W Mrs
6446 Taylor E H
6447 Green Norman
6448 Jones J C
6449 Mangum Guthrie
6453 Clements H E
6455 Morris J W
6456 Mann I M Mrs
6457 Shields W R
6458 Latta R G
6459 Barber W R
6462 Cameron J M
6462 Hinzman Gary
6463 Currin G M
6465 Parker V L
6466 Levickey J M
6471 Tilley M S
6476 King R L
6478 Keetsock Mitro
6480 Belvin H E
6481 Riley W L
6482 Rogers B E
6482 Douglas Ellis
6484 Poe N B Mrs
6486 Crabtree Exxon Servicenter
6487 Ghoate L G Mrs
6490 West M J
6491 Hudson C L
6494 Slaughter K T
6495 Leonard Clyde Jr
6496 Berry J G
6497 Edwards L W Jr
6498 Marshall G E
6501 Carriage House Apartments
6503 Gernandt H L
6504 Bowen W W Jr
6505 Mangum S B
6507 Lyons M R Mrs
6509 State Natl Guard (Mtce Shop)
6510 Whitt H M Mrs
6511 Kirby A K
6512 Glenn J W
6515 Griffin Electrical Contractors Inc
6516 Mooney J L
6517 Wooley J H
6518 Fletcher J D
6519 Galloway R L Jr
6520 Leary T C
6521 Lowry Jim
6522 Medlin E W Mrs
6523 Roycroft E W
6525 Mann V T
6527 Henderson G J
6528 Coble W T
6531 Pavlovich J A
6535 Cates C J
6536 Bass M O
6539 Yount Ray
6540 Fornes J O
6541 Ringer M R Mrs
6542 Gentry Enoch
6545 Price K W
6546 Keaton F L
6547 Aycock C F
6548 Amigo J L
6549 Morrison Deane
6551 Chenoweth B D
6552 Phelps R L
6554 Suitt L B Mrs
6555 Modlin L R
6558 Derrick J L Rev
6560 White G M Mrs
6561 Moore R J Jr
6563 Coutros Edna
6564 Boyd M G
6566 Jones B L
6567 Painter L E
6568 James V E
6570 Johnson E M Mrs
6571 Asendorf M E
6574 Cross E E
6577 Thompson S I
6578 Weaver R L
6580 Gunter L A
6582 Wolfe J R
6583 Duke P L
6585 Ellis F D
6586 Haskins Will
6588 Painter W A
6589 Autry H D
6591 Harris Moses
6592 Norris B A
6593 Pope G E
6597 Lucas C M
6600 Copeland S S
6605 Toler D D
6607 Weaver A S Mrs
6608 Heafner J D
6609 Gverby C H
6610 Lewis R M
6611 Bahor E M
6612 Price E L
6614 Mc Coy Walter
6615 Rogers C H
6617 Duke W T Mrs
6620 Riddle Ruby Service Station
6620 Cook R R Mrs
6622 Hall M C
6623 Green J W
6628 Hamilton Alfonzo
6630 Cox R D
6634 Murphy Calvin
6634 Gentry Jessie
6637 Dennis J S Jr
6638 Page J B
6640 Robinson J L
6640 Lanier J M
6641 Haithcock G C Jr
6643 Daye G P Mrs
6644 Liggett & Myers Inc
6646 Truckner W M
6648 Price G W
6649 Johnson H A
6653 Hayes E P
6655 Garrett H V
6656 Brooks Ben
6658 Gates E L
6658 Sikes Louis
6659 Bethany United Methodist Church
6660 Moore O B
6662 Massey F H Mrs
6663 Tippett B R
6665 Johnson L W
6666 Sanes J W
6668 Damerow B W
6669 Wylie J R
6671 Fuller B J
6673 Foster Alene
6674 Johnson Eug
6676 Jacob's Transmission Service
6677 Holloway A C
6680 Mc Daniel E
6681 Weaver J H
6682 Hobbie W H
6683 Laws J A
6685 Murdough K R
6686 Boone C W
6688 Veasey Ben
6689 Stanley S R
6692 Earp C M
6693 Latta N B
6694 Mc Clanahan H J
6697 Pettiford H G
6698 Ragan K O Mrs
6700 Pridgen J D Jr
6701 Ginter L C Jr
6702 Rasmussin J C
6703 Brooks H C
6704 Peterson M E Mrs
6705 Mims W W
6707 Bryant P G
6708 Boyd C E Mrs
6709 Waters C A
6710 Hart W R
6714 Palmer J A
6716 Yates T J
6717 Ribet E F
6719 Smith B G
6720 Hicks R F
6722 Smith J C
6726 Brandon W S
6731 Foreman F J
6733 Williams Norman
6735 Poole J A
6736 Walker John
6739 Bratton F A
6740 Wall Nathaniel
6741 Hunnicutt R G
6742 Dowdy Larry
6742 Mc Broom G M
6746 Weaver D D Mrs
6747 Herring E E
6748 Berry J L
6749 Christmas E H Mrs
6750 Hampton A H
6752 Bennett J E
6753 Nelson C H
6754 Fritz R H
6755 Fuquay B W
6757 Malone W E Plumbing Co
6759 Yost F G Mrs
6761 Cruse W E
6762 Stone D K
6763 Lawson C H
6766 Buchanan S G
6769 Byrd B N Mrs
6771 Umstead J L
6773 Sampson Eug
6774 Riddle W W
6776 Long E H
6777 Gore John P
6778 Thompson J A Jr
6780 Parker C W
6781 Key J F
6782 Mulholland R B
6786 Rochelle Margie Mrs
6788 Sigley H V
6793 Veasey G T
6794 Johnson E T
6795 Jones R L
6796 Price V R
6797 Bragtown Beauty Salon
6800 Ransom R J Mrs
6802 Hilliard L P
6803 Herndon H E
6804 Garner J N
6806 Brewer D H
6807 Brock L D
6809 Copeland G B Mrs
6812 Clark E H
6815 Garner K F
6816 Rea L B
6817 Bragg S H
6818 Salmon W A
6820 Pope J E
6821 Hall F V
6823 Holloway J M Mrs
6824 Sherwood B F
6826 Harris B B Mrs
6829 Brock D L Jr
6831 Long M O
6832 Q & D Electronic
6833 Suggs W L
6836 Sheets J P
6837 Eubanks Jessie
6838 Oakley C F
6841 Braswell L M Mrs
6846 Reaves K M Mrs
6847 Cain H W
6848 Gooch R S Jr
6849 Mc Cullers J L
6850 Mc Dermon A J
6851 Daniels J A
6852 Litton E F Mrs
6853 Dickson J E Jr
6854 Cottle J B
6855 Simmons C A
6857 Hutchins C H
6859 Veazey G J Mrs
6860 Maness F N
6861 Boone E C Mrs
6862 Hobgood E B
6863 Hunt R L
6866 Dodson J B Jr
6867 Harris L F Mrs
6869 Adcock M T
6870 Wilson J W
6871 Harrison G W
6873 Jackson V L Mrs
6874 Clayton V B Mrs
6876 Hood B H Mrs
6877 Zappini Humbert
6878 Lopez R A
6879 Stephenson L T
6881 Brown J R
6883 Wheeler L H
6884 Shambley M E
6885 Brady J A Jr
6886 Hess B T Mrs
6887 Penland Frances
6889 Yergan F R
6891 Dowdy L W
6892 Emory J H
6893 Riley C P Mrs
6898 Potter W M
6901 Fleming R W
6903 Davis D A
6904 Lawrence W R
6905 Johnson K O
6905 Pearce J H
6907 Pender B E
6908 Neville E J
6909 Buchanan E T Jr
6910 Jernigan V S Mrs
6912 Holman G S
6913 Thackrey K D
6915 Gaster J C
6916 Shumaker W G
6917 York E J Mrs
6921 Coghill W R
6922 Mims C M
6923 Womble J W Mrs
6924 Ingram J H
6927 Crissey H E Jr
6928 Paul D J
6929 Griswold M N
6930 Hunt K A
6933 Jones W J
6934 Brock J G
6937 Neal T J
6938 Parrish M C Mrs
6939 Sexton C A
6940 Owen P M
6941 Riley J C Mrs
6942 Royster H J
6942 Freeman P J
6945 Hendley G P
6948 Mickle T P
6950 Center Drug Store Of Durham Inc
6952 Harrison R L Jr
6953 La Boutique Salon
6954 Mc Bride H R
6955 Cooke A P Mrs
6957 Andrews H M Mrs
6958 Burton F B Mrs
6959 Roberts G L Jr
6960 Stallings R M
6961 Mc Rae M L
6963 Blackwell Norma
6964 Harris Billy
6967 Sauls W B
6968 Arges K P
6970 Heath Frank
6971 Powell S R
6972 Harris C J
6975 Luquire C D
6976 Durham B F Jr
6977 Miller Shelby
6979 Parrish J C
6981 Mc Kellar C W
6983 Hare W S
6984 Taylor M B Mrs
6985 Inscoe C B
6987 Jones H S
6989 Barnes J B
6990 Inskeep Robt
6991 Kerns M W Mrs
6992 Whitfield F M
6993 Dennis R W
6994 Jacobs Claude Jr
6996 Kafina S J
6997 Bailey R F
7000 Bullard R M
7002 Elliott J W
7003 Mills Pamela Mrs
7004 Smith L B Mrs
7005 Boney L M Mrs
7007 Harris J L
7009 Wallace L T
7011 Davis J M
7013 Thomas M C Mrs
7014 Browning O E
7015 Sykes S T Mrs
7016 Singleton M B
7017 Smith W F
7018 Bissell C J
7026 Meeks D B
7027 Tilley I L
7028 Harward J A
7031 Carpenter A N
7032 Hall N T
7033 Bass E B
7035 Hale P T
7037 Hobgood L D
7038 Century R J
7039 Knott J B Jr
7040 Mangum Howard
7042 Tysinger G C Mrs
7043 Moore E T
7045 Colclough L J
7046 Koplowitz T M Mrs
7047 Johnson D G
7048 Upchurch M A Mrs
7053 Weant J A Jr
7053 Weant James A Insurance Agency
7055 Mangum L A Jr
7056 Mac Donald J D
7059 Chavis L C Mrs
7061 Boothroyd E M Mrs
7062 Crane N B
7064 Carter Robt
7066 Lyons Ervin
7067 Harris W T
7068 Thompson C E
7069 Albright W U
7070 Rogers J E
7072 Whitley P D
7073 Hunt Tommy
7075 Bull C T
7077 Colvard J F Jr
7078 Moore R K
7080 Proehl T R
7083 Ogan R L
7084 Eakes Lucille Mrs
7086 Mc Cabe T T
7088 Mangum J C
7089 Ward F H
7090 Loftis V G Mrs
7091 Kimbrough V S
7092 Moore M D Mrs
7093 Tenny's Beauty Shop
7093 Parrish N S
7095 Norden W L Jr
7096 Nuchurch Joseph
7097 Prince M L Mrs
7098 West O L
7102 Harriss M J
7103 Workman J H
7104 Knight C B
7105 Emory H C
7106 Woodell T J
7108 Roberts W M
7110 Marrow D P
7110 Phillips R M Mrs
7112 Fuller H M
7113 Kinney J W Jr
7114 Wall S D
7115 Griffin W L
7117 Frei J D
7120 Mayhew L P Mrs
7122 House A D
7123 Bobbitt A A Mrs
7125 Barfield W M
7126 Thomasson G C Jr
7127 Mc Lean R C
7130 Proctor H L Mrs
7132 Fraley C T
7135 Glenn E W Mrs
7136 Davis M L
7138 Eakes S J Mrs
7138 Homestead Heights Beauty Salon
7139 Mitchell W T
7141 Kern A W Mrs
7142 Blackley N W Mrs
7145 Parker Fred
7146 Mc Cauley F C
7147 Service J H Mrs
7148 Carpenter W J
7150 Amos Joseph

DIAL 477—CONTD
7151 Johnson C E Mrs
7152 Tuck O C
7153 Cash L L Mrs
7154 Pledger A C
7159 Moore Jara
7161 Pittman G L
7162 Porterfield S J
7164 Albright W C
7165 Munn W M
7166 Matthews W R
7167 Whitley E C
7168 Carden Raymond
7169 Cox H F
7170 Smoak W B
7171 Guess Road Pharmacy Inc
7172 Fields B C Mrs
7174 Mills C L
7174 Smith Willie
7176 Sides G L
7179 Norris W D
7181 Jenkins S J
7182 Draughon J W
7184 Eurquhart Ronald
7186 Lumley D M Mrs
7187 Porterfield A M
7188 Jacobs I E Jr
7189 Spicer E C
7191 Rikard R L
7193 Stone H E
7195 Ferrell W T Jr
7196 Rogers A L
7198 Hill B D Jr
7200 Scott Ross
7201 Russell Anne
7203 Wade H L
7207 Graham Cleo
7209 Tilley H H Jr
7213 Cole H S
7214 Cline P A
7215 Crabtree C M
7217 Harris L Y Jr
7218 Rochelle L S III
7222 Aldridge L L
7223 Palmer J W
7224 Miller R W
7225 Cowan T E
7227 Cates J M
7230 Vaughn R E
7231 Neal C L
7234 Tart E H
7235 Crook M D
7237 Allen E L Jr
7237 Hart A B Mrs
7238 Dobbs K J Mrs
7239 Sanford O N
7242 Strain C P
7243 Lavenduski K W Mrs
7247 Washburn Frank
7248 Harward E W Mrs
7249 Clayton D M
7250 Pickett H M
7251 Hester D E
7252 Hobby W R
7254 Davis M P
7255 Porter R E
7256 Jessup V B Mrs
7257 Bass W C
7258 Ellington J R
7260 Vollers C P Mrs
7263 Williams Betty
7266 Owen Sallie Mrs
7267 Meadows A T
7268 Richardson H J
7271 Billings C L
7272 Norton L B Mrs
7274 Murdock W L
7275 King W B
7276 Whitfield L E
7278 Mc Clernon R E Rev
7281 Garrison C E
7282 Hicks Donelle
7285 Blake T C
7288 Roberts S W
7293 Carter C E
7294 Sherron W A
7295 Briley M P Mrs
7296 Talley R W
7302 Textilease Corp Of Durham
7316 Shoney's Drive In
7319 Moore Veterinary Hospital
7323 Fowler's Food Store Of Durham Inc
7325 Upchurch Drug Corp
7328 Operation Breakthrough Inc (Area-C)
7329 Barnhill's Gulf Service
7331 W S R C Radio
7343 Chesterfield Motel
7345 N C R Corp
7348 N C R Corp Service Dept
7351 W T I K Radio Station
7355 Eckerd Drug Store
7357 Leathers' TV Services Inc
7370 Jones H B
7371 Ramada Inn Inc
7381 Howard Johnson's Motor Lodge
7395 Matthews Joe F & Son
7400 Averette R B
7403 Dorrity E T
7404 Linthicum G C
7405 Mann T N
7406 Compton E S
7407 Walters W G
7409 Smith M P Mrs
7410 Yeager C G Mrs
7411 Baucum E A III
7412 Cannon P C Mrs
7412 Cannon Pat
7413 Elliott J T Mrs
7415 Godwin A D
7417 La Nier B D Mrs
7418 Chambers H T
7419 Allen M C Mrs
7421 Barbour Thos
7422 Jackson Keith
7422 Lupton Grady
7425 James G W
7426 Kennedy J E
7427 Cain Mathew
7428 Robin W W
7431 Christian F L Jr
7432 Brooks Pearl Mrs
7433 Adorn Beauty Salon
7434 Husketh V L Mrs
7435 Hargis E G
7436 Beckwith O E Jr
7437 Reddish C W
7438 Kimbrell W D
7439 Moran K M Mrs
7442 Whitaker H L Mrs
7443 Gregory J C
7444 Crews W J Jr
7446 Chandler C S
7447 Glendale Heights United Methodist Church
7448 Cash A L
7449 Mc Donald W S Mrs
7451 Clark R M
7452 Davis J T
7454 Rigsbee Mildred
7455 Yates J W
7458 Bowers R M
7461 Witt C S
7462 Chancellor E W
7464 Buckner G C
7466 Hayes R L
7469 Barrett W O
7470 Mc Cullen A A
7472 Rowe C E
7474 Andrews C W
7475 Alford C M
7476 Northside Sewage Treatment Plant
7477 Cozart J W
7478 Conklin T H
7479 Steenson G D
7481 Battle C E
7484 Powell C V
7487 Monsees M E
7489 Mixon R T Mrs
7490 Timberlake H L
7491 Rich R P
7493 Shubert R A
7495 Robeson R I
7496 Titus M C Mrs
7497 Park View Baptist Church
7501 Jackson L C
7502 Montague R L
7504 Dearing J C
7506 Ervin C E
7507 Lougee G L Mrs
7508 Hill R G
7509 Veasey C O
7510 Womble D J
7512 Sparks J H
7513 Ellington Ercells Mrs
7515 Kirkpatrick J H
7516 Thomas H E
7517 Thompson W C
7518 Carr B E
7519 Wilkerson J C Jr
7523 Morris K J Mrs
7524 Mims E L
7525 Loftis W G
7526 Pendergraft E H
7527 Carpenter R Y
7528 Exum W H
7529 Jones Milton
7530 Vick G E Jr
7531 Wilkie K V
7532 Davis H R
7534 Slaughter J E
7536 Chandler C L
7537 Hester B P Mrs
7538 Dermott F S
7540 Coley C K Jr
7541 Williams W F Jr
7545 Walker R L
7546 Perry J W
7547 Perry J W
7548 Mills C H
7550 Vicker A S Mrs
7552 Glenn O M
7553 Johnson W H
7554 Parker A H Rev
7555 Williams J W
7557 Patterson G W Jr
7560 Murray J G Jr
7561 Pampered Pooch The
7562 Shields B L Jr
7563 Foulks G N
7564 Mc Dade A K
7565 Merritt M B
7566 Andrews A L
7567 Pearce E S
7568 Rogerson F H Mrs
7569 Trout J L
7571 Estes E J Mrs
7573 Couch E T
7574 Lawrence T N III
7577 Hall T E
7578 Bynum C W
7580 Segal Ben
7581 Lindsay G L
7582 Paschall G J
7583 Brown J S Rev
7585 Temple W H
7586 Beeker E C
7587 Allen D E
7590 Stewart G B
7591 Lewis R D
7592 Garris Rembert
7593 Siegel L M
7594 Proctor W T Grading Contractor
7595 Carballo Milagros
7597 Chase D E Mrs
7600 Christ Lutheran Church
7603 Rogers W T
7606 Elliott J L Jr
7608 Fetner H A
7609 Watson E W
7610 Jones H G Mrs
7611 Hobgood C W
7612 Jones C J
7614 Gresham C A
7617 Crabtree J L
7619 Carter V R Mrs
7620 Mc Gilvary R E
7621 Holmes A C
7622 Evans R L
7623 Ransom R C I
7624 Club Boulevard School
7626 Brewer O H
7627 Belvin J A
7629 Shackleford C W
7630 Gabler C E
7631 Brown H M
7632 Beel E H Mrs
7635 Johnson G H Mrs
7636 Daye Robert
7639 Griffin A S
7641 King's Amoco Service
7642 Wheeler J P Jr
7643 Tarlton L G
7644 Kaufman J P Mrs
7645 Griffin W W
7646 Gray W S
7649 Kincaid L F
7651 Lamm P A
7652 Mc Duffie W C
7653 Prince A E
7654 Carmelia Claude
7655 Biggs L I
7658 Hall D C
7660 Glenn A B
7662 Holloway O M
7663 Whitted James
7664 Kluttz P B
7665 Bisplinghoff W R
7666 Overman L R
7667 Hall V H
7668 Daye A J Mrs
7669 Culbreth P L
7670 One Day Auto Paint Shop
7674 Hunt A C
7676 Green T M
7678 Hamm J W
7679 Lyon Otha
7681 Colclough L R
7682 Tripp W A
7683 Richmond J E
7683 Covington B G Mrs
7684 Airheart J M
7685 Beavers R T
7686 Williams C S
7688 Bass J A
7689 Joyner P A
7690 Lawson Lula
7691 King J T
7696 Jones T C
7697 Clay C C
7700 Richardson F G
7701 Stephenson E L Mrs
7703 Northgate Presbyterian Week Day Kindergarten
7704 Old Farm Glam-O-Rama
7707 Dunnagan A F Mrs
7708 Conner F B Jr
7709 Fuller B L
7710 Ferrell W J Jr
7712 Smith M J
7714 Yount N R
7715 Thornburg B F Mrs
7716 Dailey J C Jr
7717 Hollingsworth H D
7718 Roycroft Russell
7719 Teer W E
7720 Moore W C
7722 O'Neal G H
7726 Vollmar G S
7727 Miles C A
7729 Bennett J G
7734 Godwin D R
7736 Sparrow H E
7737 Johnson C H
7740 Griffin S J
7741 Carpenter G H
7742 Shaw C B
7743 Newman C C
7744 Reeves C L
7745 Lamberg Norman
7747 Nichlson L E
7748 Tucker J R
7750 Mc Cullers H J Mrs
7751 Bethea C F
7752 Whitener B K Mrs
7753 Snuggs E R Jr
7755 Culler L C Mrs
7761 Capps W F Mrs
7763 Gore J H
7764 Wrenn B W
7764 Wrenn B Wayne Builder
7765 Rogers W C
7766 Gettys C A
7768 Frye D M
7771 Williford C V
7772 Eicher H B Mrs
7773 Dodd C W
7774 Mann H L
7775 Van Hook Roberta Mrs
7776 Barnhill R S Mrs
7778 Spradling S C
7779 Moore R J
7780 Ingram M R Mrs
7782 Pool Ada Mrs
7785 Mitchell W D J
7786 Morgan E D
7788 Gilmore S J
7789 Francis W B
7790 Daye Gladys
7794 Kelley J L
7795 Jacobs G D Rev
7797 Knight L S
7798 Williams P D Jr
7801 Murray J J
7803 Svenson R H
7804 Mc Donald's Drive In
7805 Julian A B Mrs
7810 Burries R F
7811 Goodwin J M
7812 Wilkinson J C Jr
7813 Lyndon W L
7814 Martin J S
7815 Luck M T
7816 Trickey P H
7817 Watkins V G
7819 Taylor W S
7819 Thompson P B Mrs
7821 Blackwood H P
7822 Eudy D L
7823 Amoco Service Station
7825 Allred Bud
7826 Palm Park Apartments
7826 Palm Park Apts
7828 Seabock A V
7830 Hackney T M
7831 Marlowe J C Jr
7832 King T O
7832 Linker R M
7833 Dalton W P
7834 Rumple T M
7837 Clark J C
7840 Ball C W
7844 Murphy C L
7847 Johnson D S
7849 Massengill E L
7851 Harrington M H Mrs
7855 Parrish R L Mrs
7857 Colclough E T Mrs
7860 Watson I K Mrs
7862 Ellis M L
7865 Bridges B B
7866 Hicks M A
7868 Lumsden G A Jr
7870 Dawson J E
7872 Morgan J M
7873 Bilger R L
7877 Freeman R S
7879 Barber F T
7880 Gann H U
7883 Boone G W
7884 Marshall J T
7888 Weldon Scott
7890 Jobe H C
7891 Baker L F
7892 Veasey R M Jr
7894 Currin J H
7895 Chapman Kindergarten
7895 Chapman S M
7896 Wilbourne E E Mrs
7897 Ange W C
7900 Shuler B E
7901 Latta F L
7902 Owens S H
7903 Harris G V
7905 Maynor M G
7906 Harris B H Mrs
7907 Beckwith J E
7908 Lathren J E
7909 Hawley A C Mrs
7911 Leonard R M
7913 Tyndall Gladys
7916 Cates John
7919 Hogan K C
7921 Jones N L Mrs
7922 Cohn K E
7923 Morris A T
7924 Page W I
7925 Yefko H M
7926 Powell T F
7928 Kidd J C
7929 Blackley Arnold
7930 Poole Ernest
7933 Withers S G
7934 Lee D E
7935 Fields L H
7936 Parrish M W
7937 Vaughn J C
7938 Lahiff E G Mrs
7940 Andrews E C
7943 Oldham L A
7945 Davis E E
7946 Martin W T
7950 Shackleford C W
7952 Mc Lean C A
7955 Hilliard C N Jr
7958 Rogers Otis
7960 Brannon E J
7961 Bennett J T
7965 Matthews D W
7966 Edwards J D
7968 Mecca D A
7969 Spicer B M
7970 Haswell R D
7971 Brown M D Mrs
7973 Lyndon J H Jr
7974 Wilson R B
7976 Lee F T
7978 Clemons F S Mrs
7978 Hayslett Beulah Mrs
7979 Johnson J L
7980 Day L W
7981 Jones L D
7983 Eakes W G
7984 Morris J A
7985 Gawronski G F
7986 Foster M C Mrs
7987 Malinsky W A
7988 Williams Walter
7989 Turrentine John
7993 Hargis L A Mrs
7994 Cameron J J
7998 Houser M F
8001 Puckett J S
8006 Santa J A
8007 Liertz R A
8009 Brueckner M O
8012 Bullock Elliot
8014 Godfrey J E
8019 Bass F L
8020 Outland C R
8021 Sue's Beauty Shop
8031 Barnes F C
8036 Emory J M
8039 Harward L D Jr
8042 Brown C P
8044 Phillips J H
8045 Marquis R A
8048 Yarbrough M S III
8049 Woods R A
8055 Pate D D
8056 Lineberry Irene Mrs
8059 Kerr W J III
8060 Wathour Vera
8062 Dickey B E
8063 Smith M S
8064 Teasdale R O
8065 West D A
8070 Hursh L H
8073 British Woods II Apts
8073 West Trinity Av Apts
8074 Holler B M Mrs
8076 Cash D P
8079 Mc Neill Bobby
8080 Goss A B Jr
8081 Rouse W F
8082 Rowell R B Mrs
8090 Bell Dwight
8092 Mc Kinney R M Jr
8094 Dow Alene Mrs
8095 Hamlet D S
8101 Carwile R E
8102 Holt J L
8104 Scenter W H
8106 Nichols R H
8110 Tippett E J
8115 Clark J L
8117 Perkins C L III
8119 Jensen Harold
8120 Fleming M D
8121 Powell L U Mrs
8123 Sell Jesse

DIAL 477—CONTD
8125 Lee J W
8127 Wilson R E
8129 Mozingo Harold
8132 Blackmon A L
8134 Fairfield E W
8135 Andrews P H
8137 King T W
8142 Conway J I
8145 James V L
8154 Bobbitt K Y Mrs
8154 Yeager D M
8157 Byrd E S Mrs
8162 Johnson R G
8163 Price L A
8165 Strum J T
8168 Greene M H
8169 Brantley A B Jr
8170 Gore T L
8173 Wicker B L
8177 Kee Ronald
8179 Davis F W Jr
8182 Hooley S M
8183 Nichols S E
8184 Greer R A Jr
8186 Keck R T Mrs
8188 Rhodes C W
8190 Dalton D K
8192 Walters W B
8193 Glass T E Jr
8194 Current W M
8197 Daniel L C
8200 Wall J E Mrs
8202 Riley C J
8204 Jenkins G E
8206 Pendergrass N J
8207 Carden I C Mrs
8210 Stone W M
8211 Dickerson L W Mrs
8212 Burchett S F
8214 Falzone A J
8217 Mincey W H
8221 Lytton N G
8224 Rikard Insurance Agency
8234 Jacobs Claude
8237 Whitaker J W
8238 Dement N E
8239 Reddin M
8241 Coley A S Mrs
8242 Suggs E O Mrs
8244 Browning M C Mrs
8246 Warren F D Jr
8247 Turnage H S
8251 Green C G
8252 Wheeler S M
8253 Roberts T J
8254 Allen M B
8255 Morton V S
8257 Daves B M
8264 Ennis N J Mrs
8265 Cartwright W H
8267 Mills C D
8270 Murray A D
8271 Marshall S L
8272 Whitfield P L
8274 Fisher J W
8276 Ray M D
8278 Pugh E F Mrs
8279 Bradley B J Mrs
8280 Roycroft M C Mrs
8281 Simms James
8283 Holly E D
8289 Hunt S G
8290 Suitt W A
8293 Wilkins R L
8295 Dunnagan B B
8296 Holleman T W
8301 Mitchell C R Rev
8307 Garrett B A
8312 Stephenson L W Mrs
8314 Barton W M
8318 Hodges Odell
8322 Cates W J
8323 Browning R L
8324 Scott C C
8325 Robertson W T Mrs
8328 Stell F F
8331 Pendergrass D W
8334 Hawley D E
8337 Perez E E
8338 Webster E L Mrs
8342 Holman J T
8343 Fowler R G
8346 Hawkins Hattie
8349 Lane D R
8350 Whitfield J M
8350 Piersawl L M
8352 Markham Don
8359 Lowe M A
8360 Ellis Insurance Agency
8362 Elterich E C Mrs
8363 Liner L B
8368 Jackson G R
8370 Hendricks C R
8372 Phillips R L
8373 Johnson L C
8374 Leathers W A
8376 Parzaglini Dominick
8378 Adams R G
8382 Ward Charlie
8383 Walker E A
8384 Hill J H
8389 Shellie M G Mrs
8392 Nichols O J Mrs
8394 Blackwelder W G
8395 Sprouse P W
8396 Denbo E M Jr
8397 Powell B J Jr
8403 Nicholson Billy
8404 Cole B J
8406 Wagner J A
8407 Cain W B
8409 Eakes D M Mrs
8410 Milligan C J
8412 Culver W E
8413 Fellows G L
8414 Vogel W R
8420 Lyons Minnie
8425 Fogleman F M
8427 Spell B S
8428 Rogers F H Mrs
8431 Hart Brodie
8432 Godwin E S Mrs
8433 Brooks W L
8436 Clark Nancy
8438 Curl A B
8440 Yoder F R Jr
8441 Franklin D W
8444 Turrentine Lewis
8446 Wallace W J Jr
8447 Watz E C
8451 Davis R E
8452 Johnson S P
8453 Lucey J D
8454 Mann Grace Mrs
8456 Rogers J S
8460 White R M
8461 Mister Broker Real Estate Co
8463 Teer Enterprises
8464 Daves L F Mrs
8466 Brooks F T
8467 Long M C
8469 Hancock L J Mrs
8471 Dawkins J R
8472 Loy J W
8474 Hughes D W
8475 Wingerter M P
8476 Quintana J B
8477 Heiser J L
8480 Holleman L A
8482 Charlie Electric Motor Sales & Service Co
8483 Grissom B J Mrs
8485 Jacobs Marie
8488 Thomas V A
8489 Womble J L
8491 T V Service Center
8492 Davis C T
8500 Taylor V J
8502 Jones V P
8503 Hursey J B
8506 Allen Lerline
8507 Brookings Sampson Jr
8509 Langdon F W Mrs
8511 Wright R B Mrs
8512 Davis J M
8513 Glasgow J T
8515 Bullock M C C Rev
8516 Stouffer R L
8520 Graepel T H
8521 Neal M L
8523 Cannon Hazard
8525 Cherry T L
8527 Cone N J
8528 Bridges H L Jr
8530 Barry T J
8537 Lawless F A
8540 Griffin C V
8541 Hollingsworth A S
8544 Evans E L
8546 Harris M W
8548 Crowder E M Mrs
8549 Brown C A
8550 Zellmer G F
8552 Godfrey Sidney
8554 Engle C G
8558 Hall N M
8560 Mc Bride Eva Mrs
8566 Proctor G V Mrs
8567 Artis Delores Mrs
8572 Reep M C III
8577 Williams Leroy
8579 Little Ollie
8581 Bullock W J Mrs
8582 Waddell C E Rev
8593 Baker R C Jr
8594 Vaughan C S
8604 Leigh W H
8605 Batten E S
8606 Cates B L Mrs
8608 Gruca Edw
8614 Vaughan S E
8615 Kimbrough H G
8618 Waller C S
8620 Reddish Tom
8622 Peterson K M
8626 Silva A C
8628 Terrell R B Jr
8630 Stephenson J G
8631 Bullock James
8632 Ramada Inn Restaurant
8635 Conklin K D Mrs
8637 Tripp G L Jr
8639 Cardwell B E
8640 Webb Geo
8641 Nelson C W
8643 Sales M P
8644 Outlaw F H
8649 Katz Gilbert
8650 Moore R E
8654 Moore Henry
8655 Yardley J V
8658 Lyons J L
8660 Walsh S B
8661 Clayton B L Mrs
8666 Monsein Melvin
8667 Evans J A
8670 Little Sewing Shop The
8671 O'Neill L W
8672 Lee A G
8677 Cates O L
8679 Lester A E
8681 Jones Tommy
8683 Bruhn A R
8685 Asendorf M E
8686 Parker Isabel Mrs
8687 Tippett M T Mrs
8688 Parrish L W Trailer Service
8689 Vaughan E B
8692 Mc Neil Roberta
8695 Bowles H E Jr
8697 Hunter L S Jr
8698 Shelby M E Mrs
8701 Owins R E
8702 Paschall Barbara Mrs
8703 Bass M H Mrs
8706 Brogden W L
8709 Alcohol Beverage Control Store No 8
8710 Bass R W
8711 Rhew Tile And Carpet
8712 Pickett M W Mrs
8717 Moore J T
8719 Ferrell L S
8720 Boudreau R E
8723 Mason C H
8724 Walls N W
8728 Poliquin Virginia Mrs
8729 Roberts C M
8733 Fyfe C R
8735 Hoyt R G
8737 Windley J D
8738 Overcash C L
8740 Clay J P
8741 Wall E T
8744 Wiseman Andrew
8746 Reagan E F
8748 Nash W T
8752 Tilley E P Jr
8754 Burnett Saml Jr
8755 Burton J T Jr
8756 Walker W C
8757 Munday S A
8760 Buckner C R
8761 Steinbach W R
8762 Brantley V B
8766 Chandler Elcie
8767 Pittman H C
8770 Rakilitis E S Mrs
8771 Sigler J H
8774 Sandy J R
8780 Helton R C
8781 Wilson G B Mrs
8782 Gerke C W
8786 Martin Joanne
8786 Gordon W H
8791 Day J A
8793 Renn J E
8795 Bridges D C
8796 Farge G J
8801 Carver N D Mrs
8802 Huff J L
8805 Mayers Ronald Rev
8806 Harris C E
8807 Camp T B Jr
8808 Long Lela Mrs
8809 Curtis W M III
8813 Thomas J T
8814 Williams T M
8815 Stephenson L W
8821 Cheek G J Mrs
8824 Lewis M W
8828 Kearns D H
8829 James Maybelle Mrs
8830 Hardee's Of Durham No 3
8831 Williams M W
8832 Mims M M
8836 Southern Food Service
8837 Roberts B P Jr
8840 Tiffany D R
8843 Prince H J
8844 Shields M B
8845 Leibry E R
8846 Bobbitt Joe
8847 Needham E F
8852 Nunn E L
8855 Riddle C L
8857 Granson M L Mrs
8859 Herron C F
8862 Owens Glenda
8869 Meyerhoff Doris
8869 Mc Kay L E Jr
8871 Allen W E
8872 Carrington R D
8876 Murphy T J
8880 Jones C C Jr
8882 Schepp R A
8883 Smiley R G
8885 Bragtown Cleaners
8886 Green M W Mrs
8888 Baines T R
8890 Crabtree R W
8895 Par Construction Co
8896 Wood J R
8898 Moore A V
8902 Chapel Alley Mrs
8905 Smith W L
8910 Carroll Henry
8911 Overman J L
8912 Staples Terry
8914 Anderson V S Mrs
8915 Hutchins C A
8918 Evans O L
8920 Mc Clary Dodie
8922 Brame J W Jr
8923 Parham D W
8925 Ingram M V
8926 Martin N K Mrs
8927 Rhew H W
8929 Ellerbee Shirley
8935 White H E Jr
8943 Staunton E D Mrs
8944 Scott B W Mrs
8947 French Eddie
8950 Loftis W G Jr
8955 Bahrenburg Eliz
8956 Baker R E
8958 Shore L B
8959 Burke Edw III
8964 Atkins Elnora Mrs
8966 Arrowood R M
8967 Winfrey D R
8968 Bachelder J P
8970 Ambrosino B J
8972 Raynor F T
8973 Dirlik Arif
8975 Mullins Mary Mrs
8975 Steenson B J
8978 Wright School
8979 Bryant R D
8987 Radio Shack
8988 Hallahan Wm
8992 Devine E B
8995 Harris F R Mrs
8996 Smith R E
8997 Davis C W
8997 Nichols A M
9002 Carden F E
9006 Easterling M L Mrs
9007 Haun R A
9008 Dellinger J C
9010 Beeker P A
9011 Mize A B
9014 Riley D L
9018 Paschall Brent
9020 Rice Doris
9023 Vurnakes P S
9024 Hutchings Realty Co
9031 Grooms E W
9034 Holder U H Mrs
9036 King Wm
9038 Steegar D M
9039 Mc Phail A T
9042 Eno Valley Swim & Racquet Club
9043 Woods L B Mrs
9047 Howard G H
9048 Richardson Robt
9053 Montgomery F W
9060 Exxon Car Wash
9061 Simpson M L
9061 Eubanks Roosevelt
9063 Bejester Stanley
9066 Holloway M A Mrs
9067 Masingale M W
9068 Thompson Billy
9070 Saitta J P
9074 Melvin T C
9078 Reams Gertie Mrs
9084 Brunson L T Mrs
9089 Walker R G
9091 Jones M A
9096 Lebiovuel D J
9097 Wilson K R
9098 Porter J T
9102 Orstad L E
9106 Gilliam L C
9109 Moore F E
9111 Prokos C P
9112 Ferrell R H
9114 Reardon D H
9115 Wallker G L
9117 Smith Barry
9118 Hall Louise
9121 Harris J A
9121 Gaster J C Jr
9123 Goren S S
9124 Browning L T Mrs
9126 Baldwin B J
9127 Murphy James
9130 Gay J G
9131 Bryant J H
9131 Early Julia
9134 Osborne W J
9135 Dixon K K
9136 Ipock I C
9140 Lassiter Charles
9141 Dempson Kittie
9142 Evans Aldin
9145 Lasater Donna
9148 Mc Kee R D
9151 Laws A J Mrs
9152 Dixon J W
9159 Rohadfox Ranald
9160 Roberts D W
9161 Dean I M
9163 Davis J A
9165 Sullivan W L
9166 Shambley R W
9167 Moore J E
9169 Fish D W
9172 Runkle M L
9176 Walker H B
9178 Autry C L
9179 Harden G J
9181 Story Terry
9184 Rupert C L
9189 Breze J A
9192 Lacy S G Mrs
9193 Fish J H Mrs
9373 General Telephone Co Of The Southeast
9802 Murphy G C Co
9805 Hillhaven Rose Manor Convalescent Center
9828 Golden Touch Carpets
9833 James Hill Realty
9833 Hill James Realty
9849 Area Landscaping & Nursery
9871 Garden Center The
9891 Northwestern Bank The
9907 Kwik Pik Food Store No 82
9935 Catsburg Service Station
9944 Howard Johnson's Restaurant
9954 Seven-Eleven Food Store
9959 King Cole Super Market
9968 Gates Service Station
9976 Dunkin Donuts
9991 Seven-Eleven Food Store

DIAL 489 PLUS THE FOLLOWING FOUR DIGITS
0001 Jones R T
0009 Williams W A
0013 Le Goff J P
0015 Ross N F
0017 Penny J F Jr
0019 Dixon R H
0020 Cheung K S
0024 Proctor M D
0028 A & S Bicycle Sales & Service
0032 Woods C C Jr
0039 Aldridge N P Mrs
0044 Markham Felix
0045 Mc Graw Wm
0047 Harrelson L G
0049 Combs H R
0051 Richmond J B
0052 Speer R E
0057 Guy Wm
0058 Martin Tommy
0060 Rigsbee F B
0062 Heyman Albert
0072 Freedman S M
0073 Hillenmeyer J W
0074 Scott M M Mrs
0080 Strickland Charlonia
0086 Brown J E
0088 Labarthe R W
0096 Boudreux G R
0098 Karsh R B
0100 Wilson A R
0101 Ray T M Mrs
0103 Mize P D
0105 Goscin S A
0106 Brewer S O Jr
0109 Mc Millan Ralph
0113 Bass Marvin
0114 Bubas Vickie
0115 Shambley A G Mrs
0117 Johnson Doris
0118 Stevens L L
0121 Williams F J Jr
0126 Ledwith B A
0128 Scolton B S
0131 Cappel T R
0132 Johnson Charles
0133 Beiswenger W W
0134 Fuller James

DIAL 4[illegible]—CONTD
0125 Hackney C B
0137 Mc Carthy W H
0142 Woods W H III
0143 Harlan W R
0145 Kerby G P
0147 Perry B T
0148 Garrett L C
0149 Chavious Helen
0154 Levy Nelson
0156 Bugg J E
0157 Ward Rosa Mrs
0158 Liebergen A L
0160 Bowling T B
0162 Erwin D T
0173 Mc Elwee's Restaurant
0176 Elliott J M Mrs
0179 Kalman L A
0183 Bomberg Bryan
0184 Terry M L Jr
0186 King J M
0191 Alden J R
0195 Morse S B
0196 Fisher A F Rev
0197 Copeland M E Mrs
0200 Smither Thos
0204 Lottie's Name Brand Discount Shoes Inc
0206 Pifer R T A
0208 Harp A R
0209 Poole Steve
0211 Waters T O
0212 Jones L H Mrs
0215 Idol C B
0216 Applegate C W
0219 Peete W P J
0227 Holton G D
0232 Tiller J D
0234 Stratton R L
0237 Liske Pat
0243 Corbitt Julius
0244 Brothers J D
0245 Kuhl C B
0247 Busse E W
0249 Oldham P H
0257 Adkins G W
0260 Paschall E R Mrs
0262 Pickett T W
0262 Austin R K
0264 Krasowski R S
0265 Harden M Ray Jr
0266 Martin P P
0270 Kraines David
0272 Paddison G M
0273 Paschall W H
0275 Lane W L
0276 Dumke James
0279 Caldwell R G
0281 Moorefield W G
0286 Hallowell J H
0289 Jones I L Mrs
0292 Bain James
0293 Lanier Vernec Jr
0295 Hauff F J
0300 Snider P A
0302 Ubanks Bernice
0304 Dajani J S
0306 Morgan P L B
0307 Bright D S
0308 Wishnov E J
0311 Stevenson P J
0312 Nancy D W
0313 Williams F B
0314 Allen K W Mrs
0316 O'Neal E M
0317 Puckett S C
0318 Crosby Jim
0320 Moys C D
0324 Wang P P
0326 Petrea J C
0328 Militans Thos
0333 Bridges Annie
0335 Roach C A
0336 Cimino L F
0338 Dipasquale E C
0339 Martin C G
0340 Johnson C E
0341 Veasey K O Jr
0346 Clasbey S D
0347 Richardson C H
0348 Dalton D L
0352 Bartholomew M P Mrs
0355 Mc Clatchey W M
0356 Gabriel Jane
0357 Hight H H V
0358 Puckett Pam
0363 Cooper E B Jr
0365 Sellers A M Mrs
0376 Whalen R E
0382 Crittenton B N
0384 Lore James
0386 Mc Kean Kenneth
0389 Somers W R
0390 Mac Caughelty Cameron
0392 Pickard K J
0395 Dodson J W
0396 Gurtner Metal Specialties
0400 Smith D B
0[illegible] Culbreth Michl
0407 Mc Lelland Robt
0408 Powell M D Mrs
0409 Snyderman Ralph
0410 Dement Wm
0413 Harvey Robt
0414 Echard E V
0415 Benson R S
0417 Rudin J J II
0422 Hill T F Jr
0423 Mc Cann R L
0424 Morse Francis
0429 Boy J S
0431 Warters Jane
0436 Boyce Benj
0446 Griffith W J
0448 Stewart R D
0450 Butterworth R J
0453 Cooper G I
0454 Taylor H L
0455 Rice J R
0468 Hall L Y
0469 Armitage C M
0473 Ferrell's Rental & T V Service
0475 Harding T H Rev
0479 Crenshaw R N
0482 Wiles E A Mrs
0486 Allen J L
0492 Darsie Charles
0494 Reynolds F B
0497 Moore Wayne L
0500 Keeler P J III
0501 Scott D W
0502 King M F Jr
0503 Ethridge R F
0507 Romes Eddie
0509 Jennings J R
0511 Mc Dade S S Mrs
0514 Bryan S D
0522 Knight Richd Jr
0523 Kimrey Timothy Rev
0525 Bradsher J E
0527 Jacobs M S Mrs
0528 Donohue H J
0530 Kirkland R I Jr
0532 Bradsher C K
0533 Ladd H S Mrs
0536 Griffin W K
0538 Ford W D
0541 Boyce H S
0545 Henderson J E
0546 Smith H J
0548 Daniel D O Jr
0549 Mc Gregor K T
0550 Fletcher T M III
0551 Harris B W Jr
0555 Frank J L
0556 Divids James
0557 Braun Josef
0558 Hansen G P
0560 Wyers Marion
0563 Freeman Sherman
0569 Murray W J
0570 Ellis T C
0573 Hines L E
0578 Cockrel Jim
0581 Carver G M Jr
0582 Heyden Siegfried
0584 Strother J R
0585 Harrington T J
0586 Neal S B
0587 Craven E R
0590 Chatlynn Charles
0593 Bucholtz H K
0594 Hardcastle W M
0596 Wilkerson E M
0598 Huper Gudrun
0605 Scott C H
0608 Dood R E
0611 Gordon B M
0612 Baldwin Garza III
0619 Hogan A T
0621 Alexander Geo
0622 Fuller C E
0625 Joyner C E
0626 Voorhees J R
0629 Katz S A
0630 Dente R J
0632 Forrest Hayes
0633 Burnette E S
0634 Cunningham D J Jr
0635 O'Briant W E
0637 Waldbillig R C
0638 Strauss H C
0642 Pfeiffer J B Jr
0643 Vance R B
0645 Mathes R M
0653 White C W
0656 Hindman M C
0659 Liggins W E
0661 Jarrell J A Jr
0664 Ward M H Mrs
0667 Wetmore D W
0670 Sprinson J S
0672 Stein R E
0676 Carswell P S
0681 Holley I B Jr
0686 Howard R I
0689 Noble D L
0691 Woods C S
0692 Kesler W E Mrs
0694 Tatum H E Jr
0696 Dilday J S
0700 Prescott Larry
0702 Moone W C Jr
0703 Cuvo C J Jr
0704 Pahl D J
0706 Brown E I II
0711 Rosch E A Mrs
0717 Bass R L
0723 Chancey J M
0728 Moses K C Mrs
0732 Cross Ricky
0737 Shivers G M
0739 Daniels T M
0741 Howard W G
0742 Philpott W T
0743 Pierce W E
0745 Dillard B R
0748 Jefferies John
0757 Six R R
0758 Bettis Johnny
0763 Laing H A
0766 Howell W C Jr
0769 Blake C A
0771 Currie Brainerd Mrs
0782 Glass L J Jr
0786 Woolbright F B
0788 Rudd Saml
0792 Walker Barbara
0798 Meadows J M
0801 Bynum A M
0807 Pollard A J Jr
0809 Bell J C
0811 Mueller Sugfried
0813 Wend R G Mrs
0817 Vanbenthuysen Cary
0817 Kaufman Bernard
0819 Beck J L
0821 Butts J D
0828 Eckle J M
0830 Young D R
0831 Hoover J O
0834 Overton F L III
0839 Hill A L
0842 Mullin E M Jr
0844 Powers M E Mrs
0846 Sink Larry
0850 Schueler L M
0851 Smith Jessie
0854 Meeks Herbert
0855 Galbreath Barbara
0856 Mann A U
0864 Klein G A
0870 Rollins B B Mrs
0875 Murphy J C
0876 Grissom E W
0877 Kindice J P
0880 Rimmer G L
0882 Stephenson E L
0883 Jackson R F
0888 Hill D W Jr
0889 Krauskoft H J
0893 Edwards H O
0897 Branch L O
0900 Gardner E D
0910 Sears Supply Co Inc
0914 Shore B H Mrs
0921 Lane S M
0926 Gardner W H Jr & Associates
0930 Oakley R L
0932 Hawley W P
0955 Thorpe R L
0960 Wilson P W
0964 Rothwell Doretha
0966 Fogg J S
0981 Darling J G
0984 Young H J
0986 Jackson A K
0986 Jackson A K Equipment Co
0987 Nash J L
0998 Winstead G F
0998 Fansler P T
1002 Johnson Walter
1003 Jenkins R A
1004 Smith W H
1005 Morgan Richd
1006 Thompson R P Mrs
1008 Lucas G B
1011 Reed J W
1013 Ferrell E E
1014 Davis B T Mrs
1019 Miller L N Mrs
1021 Kort W A
1022 Council H I
1025 Harris M D
1027 Berninger O A
1028 Barger John
1029 Carey Clandessia
1030 Ross R A Jr
1031 Forbus I B Mrs
1033 Clubbe J L E
1038 Clark L S
1039 Laws Aurelia
1040 Yeager W M Jr
1041 Cobb U C
1042 Riley T J
1044 Warner D B
1046 Hicks Florence
1047 Harmon P P Mrs
1048 Vickers M H Mrs
1049 Sanders W W
1050 Pounds L A
1051 Kirkendale W J
1066 Buffkin M P
1067 Tharrington J P Mrs
1068 Murnak Arlene
1070 Fulkerson Conrad
1071 Mc Clamrock Fleet
1072 Atwater F M
1073 Stevenson K W
1073 Menon K B
1074 Jennings W B
1075 Long M W
1077 Williams Richmond
1078 Brown D F Rev
1080 Pipkin I H
1081 Ray J E
1082 Tapp Wm
1084 Hatch C M
1086 Warren G M
1087 Agnello S A
1088 Strube T J
1089 Anderson L E
1090 Harris I E 1
1092 Smith R E
1094 Alexander Lovest
1096 Griffin C R
1098 Crumpacker J P
1100 O'Brien V T Mrs
1105 Monroe G L
1107 Rebello Elsa
1109 Freeman D W
1112 Coley W V
1113 Knight John
1114 Melvin Thornie
1116 Haskins Elvin
1118 Stump D E
1120 Mc Kinnon J M
1121 Brunetti F R
1123 Goutkneckt Wm
1124 Thompson W H
1129 Yeargan J E
1130 Pratt Harold
1131 Upchurch G U Mrs
1134 Bhotika S C
1137 Bain M G Mrs
1140 Dewar Jewelry
1140 Cotran Nanny
1141 Redding F S
1142 Fields Annie
1143 Jones M W Mrs
1144 Hollowell Beulah Mrs
1145 Livingstone D A
1146 Donnelly J A
1149 Baldwin R L Jr
1151 Smith Ava
1153 Birdine J W
1155 Metz R S
1156 Duncan Larry
1159 Calder B J
1160 Brogden O W
1161 Clark M H Mrs
1162 Ruble S L
1163 Buzzard G H
1164 Nelson A C Jr
1165 Zweerink H J
1165 Sweerink Hans
1166 Stallings M O Mrs
1167 Schenk J D
1168 Perkins H T
1169 Gilchrist E J Mrs
1175 Pinehurst Candle Shop
1179 Langley Susie Mrs
1181 Teer M P
1182 King H F
1183 Saltzman H A
1186 Harris E C Jr
1191 Mc Grath T M
1191 Britt Theo
1192 Best L R
1194 River Floesie Mrs
1195 Kilgore Leon
1196 Coolidge S N
1197 Crumpacker B S Mrs
1202 Mickey D D
1203 Plants N' Things
1204 Waters R C
1205 Drane H L
1206 Parker H M
1209 Paschall E O
1212 Gray S F Mrs
1214 Grissom E H
1215 Walters T E
1218 Bagley F S Mrs
1220 Newton Mitchell
1222 Taylor S S
1223 Wethington Alton
1225 Cannady Novella Mrs
1226 Payne R S
1229 Grounds K A
1230 White B H
1233 Reyes D H
1234 Shanklin Sharon
1235 Barker Sara Day Care Center
1237 Brackett S W
1238 Nichols H D Mrs
1239 Delancey K E
1241 Cheek J M Jr
1242 Willoughby J C
1244 Seal Elston Jr
1249 Davis B R Mrs
1250 Younts W E Jr
1251 Gurtner R E
1252 Strickland K B
1258 Anderson R F
1259 Keel W M
1260 Rush R R
1263 Dozier Thos
1265 Richmond P L
1267 Barbee T S Mrs
1269 Powell E R
1271 Edwards P T Jr
1272 Zorub D S
1274 Earp E S
1280 Stroud F R
1283 Weaver W L
1289 Wagner M T Jr
1291 Smith Abie
1294 Redwine Janet
1296 Webb J C
1302 Garrison R D Jr
1304 Meachum V S Mrs
1305 Children's Town USa
1306 Sanford R S
1307 Shields M A Mrs
1309 Lothman E W
1310 Chung Sam
1311 Davis N D
1316 Blake Dan
1318 Thomas E L Mrs
1321 Cole J B
1322 Byrd J C
1324 Dunaway Frank
1325 Wilson R L
1326 Thigpen Douglas
1329 Smith Peter
1330 Garris Charlie
1331 Finch H B
1332 Herndon W L
1332 Lesserman Jane
1334 Hayes W E
1337 Thomas M H Mrs
1338 Killenberg P G
1339 Sington Emma
1342 Saunders M M Mrs
1343 Lawson F D
1345 Roberts W L
1346 Padilla G M
1347 Lochmuller C H
1349 Cline E K
1350 Brown T M
1352 Blalock J R
1353 Dalton F P
1355 Lowe J E
1356 Bloomfield Robt
1358 Coppedge E F
1361 Thompson C J
1363 Woods Edw
1363 Brummer Ella Mrs
1364 Nesbitt Jimmy
1366 Miller L E
1372 Edwards Herbert
1373 Marsh G R
1374 Simpson M S Mrs
1375 Love W T
1376 Young T W Jr
1377 Johnson W P
1378 Mack L L
1379 Baker J C
1382 Doton Mary
1383 Deneen P G
1387 Mc Intyre Anne
1389 Barrett Grainger
1391 Wheeler K E
1392 Cozart W W
1393 Spray T L
1394 Torain R L Mrs
1396 Bullock W F
1398 Akers F H Jr
1403 Greene Eliz
1404 Ratchford B U
1406 Ramon Fidel
1410 Lockamy J C
1412 Cheney Wm
1413 Waltens L J
1414 Starr H A Jr
1415 Pickett Shelley
1416 Carolina Dance Academy
1417 Waldrop C D
1418 Lipscomb B G Mrs
1419 Tiller E G Mrs
1420 Kerr J B Mrs
1423 Myers R W
1425 Haynes Nellie Mrs
1426 Cooper F L Mrs
1427 Moore J H
1429 Katzin David
1430 Teasley Patricia
1434 Price P E Mrs
1435 Severns Cath
1436 Dewey Donald
1437 Coffin G E
1438 Evans G C Mrs

DIAL 489—CONTD
1439 Sansing V V Mrs
1440 Colson M R Mrs
1441 Hoover H B
1442 Thompson James
1442 France R D
1443 Hardinger Ann
1446 Vaughan W T Jr
1452 Martin Saml
1453 Howell N B
1454 Weitz Henry
1455 Green J M
1455 Green J M
1456 Hope Valley 66 Service
1462 Funderburk M L Jr
1463 Jones R O
1464 Shannon Howard
1472 Stevens R D
1473 Chickering S E
1474 Wilkins Pump Sales & Service
1474 Wilkins M A
1475 Dunn N M
1475 Bolman R M III
1477 Teague E J
1479 Georgiade G S
1481 Templeton J D
1482 Ratliff N B Jr
1488 Tillman J M
1489 Lowery Leota
1490 Hatting Steve
1493 Pruitt P O
1494 Penny D M
1497 Webb Gloria
1507 Webb G M Mrs
1511 Chenery P J
1515 Langley T H
1524 Bowling V G Mrs
1528 Singletary W V
1530 Arnold Worth
1531 Camp J V
1533 Smith Eug
1534 Goff W B Jr
1535 Harris A M
1536 Shore W A
1537 Mc Dougald J H
1541 Ross P D
1543 Grasser Harry
1545 Caserta E G
1546 Brown W A Instruments
1548 Topper R L Mrs
1549 Stephens J A
1556 Farb Robt
1560 Norman S M
1560 Fogleman Brenda
1561 Sherrill J M
1562 Johnson C E
1564 Young R T Rev
1565 Whitaker L R
1566 Coburn L S Mrs
1568 Sparrow V C
1569 Pierce J J
1569 Hughes D P
1570 Stewart T L
1571 Hacker Herbert Jr
1573 Rigsbee P S
1575 Patterson C L
1577 Allen M B
1580 Turner L W
1580 Farrow Walter
1581 Poe J A
1583 White C W
1584 Rhoades Barbara
1585 Ropp Theo
1589 Long J T
1591 Rogers G H
1592 Langley Elijah
1594 Pinnelle S R
1597 Auld L E
1601 Mullican P F
1602 Roney D P Jr
1603 Hammond C P Mrs
1604 Beauchamp D E
1609 Mc Clamb Joseph
1615 Hein J N
1616 Atkins M L
1616 Connell L R
1617 Starnes J R Jr
1619 Fuller F R
1628 Daly Dennis
1630 Gilliam L T Mrs
1631 Thompson B G
1633 Homeyer P G
1634 Porter L B
1636 Poe D F
1639 Hope Valley Mobile Service Center
1640 Tyree F L
1646 Sherrill J F Jr
1647 Morrison Dave
1651 Wyatt R E Rev Mrs
1652 Rich Hazel Mrs
1654 Meesheimer Callie Mrs
1655 Carr S B
1656 Andersen D K
1657 Dark M D
1658 Rich O H Mrs
1659 Leake J H
1660 Griffin C R
1667 Hayes H M
1668 Narahashi Toshio
1670 Emalie R J
1673 Davis J H Jr
1674 Goodwin Danny
1684 Cuellar Sergio
1685 Fearington J S
1691 Shows D M Mrs
1692 Lohrman T A
1693 Pendergraph A S Mrs
1694 Furman P A
1697 Wade L M Jr
1700 Spunde E R Mrs
1702 Elliott T E
1704 Elsevier Ernest
1706 Cornigans J T
1707 Butler W L Rev
1708 Fox D L
1709 Burns N E
1710 Walker E F
1711 Kristeller G E
1714 Damiano Vincent
1716 Bob's Exxon Service Center
1716 Hicks E G
1717 Paulson D F
1718 Wooten Louise Mrs
1719 Brown Donna
1720 Ackerman S D Rev
1722 Jones Craige
1724 Mc Collum G M Mrs
1727 Gilmore Jimmy
1728 Snodgrass R R
1728 Milspaw L E Jr
1738 Peavey M B
1740 Matherly Kelly
1741 Williams H J Mrs
1746 Meyers E M
1747 Garrett J W
1750 Laffey Patk
1752 Van Dyke M L
1756 Baldwin B E Mrs
1757 Harris Olivia
1759 Roberts B B
1760 Hitchings G H
1761 Knoerr K R
1766 Thompson N C Mrs
1768 Roach R E
1770 Yancy W S
1771 Rhew B W Mrs
1777 Curtis T L
1780 Lehman John
1781 Mansfield H W Jr
1787 Mc Iver M H
1788 Rivenbark E L
1791 Walter R L
1792 Norman C D
1794 Barnes Fraudie
1797 Worthington Geo
1801 Whitehurst L M Mrs
1805 New York Life Insurance Co
1808 Knicade D W
1810 Woolford J L Jr
1812 Bridges A L Mrs
1816 Williams Erlean
1820 Nichols D A
1823 Cutts E R
1824 Reeves C D
1825 Perry J S
1828 Putnam B H
1829 Gilchrist J T
1832 Edwards J B
1834 Wilson H L
1836 Cooper Kirby
1841 Cole J T
1843 Durham N S Mrs
1844 Medlin Pamela
1846 Sikes P L
1847 Wasmund D C
1849 Olive J G
1850 Stroud Joseph
1851 Hurst W J Jr
1852 Pickett R M
1854 Stanley S W
1859 King A N
1860 Erickson R J
1862 Smith L V
1863 Arnold D G
1865 Riley C D
1869 Beal A M Mrs
1870 Mayer Geo
1872 Yates C W Rev
1877 Johnson S L
1882 Allen S Y Mrs
1885 Casseday J H
1888 Behar V S
1889 Mann N W
1890 Ahrens J E
1894 Creadick J D
1895 Forest Hills Fruit Market
1896 Mc Neer J F
1898 Dewell R G
1904 Hawkins R L
1905 Wolf M L
1909 Hopkin P D
1911 Thomas Ludie Mrs
1912 Trailer Bruce
1914 Booker Ann Mrs
1921 Durham Wholesale Grocery
1922 Breslin F J
1929 Calkins P B
1932 Dock R
1933 Thomas H C
1934 Mc Queen Kathleen
1936 Powell W E
1937 Pasierb P A
1942 Holeman J D
1946 Atkins Ruth Mrs
1948 Mitchell G S
1950 Smith Harry
1956 Nelson L D
1960 Wiggins J V
1966 Stanley O D Rev
1973 Tucker L B Mrs
1974 Snipes Ronald
1976 Knox H H
1981 Ramsey W G III
1984 Mc Glohon Howard
1993 Barton J R
1998 Hutchins B W
2000 Hix A L Mrs
2001 Blum J J
2002 Valites Theo
2004 Hartman R K
2005 Graham Dorothy
2007 Mason G E Jr
2011 Simmons S B Mrs
2013 Harris J M
2015 Ashmore Nancy Mrs
2016 Diaz Benito
2017 Blackman J E
2019 Rothgeb R J
2023 King Rufus
2026 Strobel H A
2028 Mc Leod M E
2032 Craft House Of Durham Ltd
2033 Epanchin Alexis
2034 Whitfield R F Jr
2035 Hampton Z T
2038 Stanley Jennie Mrs
2040 Farron E H
2041 Simonton Alison Rev
2045 Stopinski Orin
2052 Marks J J
2054 Gwin H E
2055 Braibanti R J
2057 Hammett Elliot
2063 Staddon John
2064 Eitelman E S
2067 Liasides N G
2068 Haley W E Jr
2069 Johnson W H
2070 Senter W H
2071 Thompson B C
2072 Boone W W
2073 Wyman G M
2076 Brown Melvin Jr
2077 Murchison M H
2079 Service C B Mrs
2081 Epes C R
2084 Hudgins Betty
2085 Bass D L
2086 Stahl G M
2087 Burns W W III
2090 Thomas C G
2092 Twaddell School
2092 Twaddell V C Mrs
2093 Rice J H Mrs
2094 Pickett G R Mrs
2096 Harris W E
2097 Simmons W J
2098 Lievsay J L
2100 Ballou W O
2102 Persons H C Mrs
2104 Callaway J L
2105 Pickard J M
2106 Elliott F G
2107 Howard J C
2108 Page R S
2109 Matthews Johnson
2111 Orgain E S
2112 Patton Lewis
2113 Pope V F
2114 London A H
2115 Jones T T
2116 Harris L T
2120 Robertson Isabel Mrs
2123 Henderson K E
2124 Spengler J J
2125 House W R
2126 Gurley C H
2126 Miller R C
2127 Smith H T
2128 Buehler A G
2129 Royall K C Jr
2130 Gunter C W
2131 Lakewood Grocery
2132 Delamar M W Mrs
2133 Griffin W E
2134 Durham Marble Works
2135 Smith W G
2136 Clark V L
2137 Ferguson G B
2138 Gregory N A
2139 Harris V S Mrs
2140 Taylor A B
2141 Holeman Vance
2142 Patton J R
2145 Ball H T Mrs
2146 Flowers J B III
2147 Cheek W B
2148 Carlyle H E
2149 Johnson J T
2150 Blackwood L B
2153 Shytle J D
2154 Costanzo F R
2155 O'Neal E M Jr
2157 Jones E M
2159 Kuder G F
2160 Biggers C P Mrs
2162 Moss G R Mrs
2163 Hill R L
2165 Parker Brenda
2166 Evans E J
2167 Alley I C Mrs
2168 Erwin F T
2169 Stauber W E
2170 Smith D V
2172 Wilson Patricia
2174 Wall R W
2176 Wheeler A G Mrs
2177 Saylor L M Mrs
2178 Teer R D
2179 Harrison W M Jr
2180 Hughes J E
2181 Bartolome J V
2183 Whatley J W Jr
2184 De Ford O H Mrs
2185 Dodson W I
2186 Hall C W Hon
2187 Davis C M
2188 Younts N B Mrs
2192 Wall Linda
2193 Hayes M H Mrs
2194 Crabtree P W Mrs
2195 Setzer C J
2196 Crotts R L
2196 Sanitary Septic Tank Service
2197 Stokes T A Jr
2198 Williams C B Jr
2200 Jacobs Frank
2202 Carter F B
2203 Blum L B Mrs
2204 Robinson W H
2205 White R B Jr
2206 Odom G L
2209 Gehman W S
2210 Hubbard C S Rev
2211 Carolina Duke Red & White Food Store
2213 Stoever H V Jr
2218 Hilliard C A
2219 White E L
2220 Umstead M D Mrs
2221 Hope Valley Exxon Service
2223 Ashbaugh F S Mrs
2225 Ward F A Jr`
2227 Robertson P W Mrs
2229 Carlton S C Mrs
2232 University Market
2233 Uzzle G L
2235 Burrell Ollie Jr
2238 Tilley R J
2240 Gwaltney P G Mrs
2241 Grimson K S
2243 Scanlon D H Jr
2243 Scanlon Real Estate Inc
2244 Wittels Benj
2245 Rigsbee S C
2246 Knott C F
2247 Campbell D B
2248 Gross P M
2249 Waller Z V
2250 Boswell Malory
2252 Stone E J
2254 Wilkinson O J Mrs
2255 Chambers A N Mrs
2256 Basile H F
2257 Wheeley Louise Mrs
2258 Sligh A D
2259 Carr G W Jr
2260 Shean Dan
2261 Curtis S E
2262 Wilkins R M
2263 Gantt A H Mrs
2264 Brooks R W Mrs
2265 Rosser G H
2266 Foy's Grill
2269 Wilkinson T N
2270 USa Reserve Training Center
2272 Mims D S
2273 Wilkerson H R Mrs
2275 Creed G B
2276 Mc Crickard Michl
2277 Jones J C
2278 Carr R W
2279 De Vyver F T
2280 Angier S J
2281 Hine F R
2282 Barnhart F M
2284 Durham L C Mrs
2286 Cralle G A
2288 Cunningham E J
2289 Lee J M Jr
2290 Chamblee D O
2292 Thompson M R Mrs
2294 Hamlet B H
2297 Tosteson D C
2298 Manning I H Jr
2304 Chicken Hut No 2
2309 Yates Baptist Church
2316 Jones Alex Interiors Ltd
2321 Lakewood School
2322 Commercial Equipment Inc Of Durham
2327 Yorktowne Theatre
2329 Southeastern Surveys Inc
2333 Cavin's Inc
2336 Model Laundry Of Durham Inc
2339 Ramos Frank M
2341 Durham Lodge No 568 (BPOE)
2343 N C N B Mortgage Corp
2346 Marchell's Hairstyling
2359 Prudential
2366 Battelle Columbus Labs Durham Office
2371 Triangle Volkswagen Inc
2381 Reliance Insurance Corp
2391 Vanderbilt Veterinary Hospital
2391 Vanderbilt W H
2394 Collins Andrew P
2402 Manback C M
2405 Allgood F P Mrs
2406 Mc Cauley C E
2407 Dodson G M
2410 Ingold J E
2411 Tapp Henry
2415 Lee S A
2417 Ward A B
2418 Avalle-Arce J B
2420 Lawrence W G
2427 Price J L Jr
2429 Anderson W Banks
2430 Bacchetta B P
2431 Boulevard Shell Service
2433 Lebovitz H E
2435 Schanberg S M
2436 Hermans J J
2438 Brogden B M
2442 Cooke Otis
2444 Wilkins L L Jr
2450 Derrick J Q
2452 Spach M S
2453 Weeks A D
2456 Clark A W
2457 Miller B H
2459 Kirkland C E
2465 Schlaseman G W
2468 Dixon J T
2469 Maynard M S Mrs
2470 Monson D M
2471 Mc Ghee W J
2473 Hobart S G Jr
2476 Pickett A M
2480 Davis H W
2481 Pizza Tansit Authority
2483 Pearsall G W
2484 Leyva Albert
2490 Trent J W
2493 Kuran J L
2494 Hoyler H M
2495 Thompson E S
2496 Phipps B G
2497 Dwiggins S C
2500 Allen L E
2500 Towe W H
2504 Ratliff Norman
2506 Llewellyn E S
2507 O'Briant R H
2513 Mathews N L Rev
2517 Davis A R
2520 Campbell Gordan
2521 Pace Norman
2523 Irwin F M
2523 Hunter W W
2524 Bell S A
2526 Mildred's Beauty Shop
2526 Boone M E Mrs
2528 Fitzgerald W R
2531 Hamilton R L
2533 Poplin C M
2534 Jones Earl
2536 Moore E H Mrs
2537 Lakewood Baptist Church
2539 Skolaut M W
2540 Schindler Anton
2541 Day E D
2545 Kennedy P K
2547 Nicola A N
2548 Boyd M C
2549 Cannady V P
2550 Mooney J H
2552 Pass Emma
2554 White B L
2559 Potter R J
2560 O'Briant I M Mrs
2565 Turner M A
2566 Henry E M
2573 Wani M C
2574 Foster J W
2576 Anthony H A
2578 Hauze Gary

DIAL 489—CONTD
2579 Mc Allister J L
2580 Herbert G R
2581 Bittle C D Mrs
2583 Mc Afee G A
2584 Bolognesi D P
2593 Mc Lester J B Mrs
2596 Galiflanakis Nick
2597 Robinson R M
2598 Conant N F
2600 Yarbrough J W
2603 Hill Effie
2605 Harris E M
2608 Baker Frank Rev
2610 Lakewood Y M C A Center
2612 Ballantyne R H
2613 Leatherberry R J
2614 Woolard R G
2615 Thomas B W
2617 Long J A Jr
2618 Matthews Willie
2619 Cobb F R
2620 Randall D B
2623 Young J R
2624 Brown O K
2625 Anderson W B Jr
2626 Billings W D
2630 Mc Gary N G
2631 Davis J A
2632 Metzgar R S
2633 Veasey L D
2635 Back E W Jr
2637 Hughes I H Jr
2638 Mc Carty K S Jr
2639 Vesic A S
2640 Lindsay D R
2641 Scoggin C H
2642 Smith A D
2644 Hogue D G
2645 Hundley J C
2646 Austin J M C
2647 Pace H B
2648 Jones E E
2649 Murphy E B
2650 Kirkland W A
2651 Pendergraph M C Mrs
2651 Penny's Rest Home
2652 Mc Laughlin Nathl
2654 Long Florence Mrs
2655 Cresset Baptist Church
2656 Cooke W V
2659 Preiss J J
2661 Tyor M P
2664 Philpott S E
2666 Dixon D L
2667 Booth G D
2669 Boynton R P
2673 Mc Donald C Maurice
2674 Wilson T G
2675 Dilts C R
2681 Floyd W L
2683 Totten J A
2684 Mitchell W H
2685 Grandis A S
2689 Shepherd Real Estate
2690 Williams G K
2691 Swanson L E
2693 Wilson G L
2697 Elkins A C
2700 Crees K C
2701 Jewel's Beauty Boutique
2703 Connery M B
2708 Hayes J R
2710 Brumley G W Jr
2711 Crumbliss A L
2713 Glenn J F
2715 Brinkley V R
2719 Chesson R T
2721 Evans J H
2724 Mc Clellan Winston
2726 Gordon J A Mrs
2727 Shubert H B
2729 Walker L D
2731 Mc Rae John Jr
2732 Smith Claude
2735 Hayes P B Jr
2736 Burger R M
2738 Richardson F W
2740 Lazenby G A Jr
2741 Stanley D J
2743 Anderson W B
2744 Poe T W Jr
2745 Rodenhizer B A
2747 Matthews J C Mrs
2748 Thompson A L Rev
2750 Carwile Michl
2751 Moore J T
2752 Robinson C L
2753 Smith J C
2755 Clarke G E
2756 Osborn R T
2757 Jones Josephine
2758 Shuster E H
2760 Herndon C H
2761 Haley W T
2762 Cole C C
2763 Wilkerson W W
2767 Sanford T M
2768 Johnson J E Jr
2769 Atkins W W
2771 Warren E K Mrs
2773 Robins J A III
2776 Heaslet John
2777 Goodwin C D
2779 Boulevard Amoco Service
2780 High S R
2782 Gantt W W
2783 Brunson B C Mrs
2787 Wheat R W
2788 Porterfield W V
2792 Holsinger J W
2793 Robbins P D Jr
2794 Griffin C L
2796 Worde B T
2798 Pickard W S
2801 Corrie B A
2804 Napper Fred
2808 Whitfield H P
2809 Eades C H
2810 Leach R H
2811 Halby's Delicatessen
2812 Duda A M
2814 Margolis J C
2815 Byrd E H
2817 Robinson H H Jr
2818 Gorden Ruth Mrs
2822 Forbus W D
2825 Oldham H N Jr
2826 Butler Walter
2827 Britt C L
2830 Mc Caslin J F
2831 Meadows W L Jr
2832 Martin C W
2833 Blackburn R S Mrs
2836 Mc Fall F B Jr
2840 Porter F S
2841 Ross V G Mrs
2842 Barbee E W
2842 Community Grocery
2847 Knott C F Jr
2848 Ragland Wilton
2848 Ruark R S
2849 Mundell C L
2851 Hayes D C
2852 Bromhal R L
2854 Wilson L G
2856 Rose H L
2857 Carter Geo Jr
2858 Byrd P E
2860 Fox K M Mrs
2864 Swaim L J
2865 Roberts J H
2866 Adams L C Mrs
2868 Harrell C G
2870 Cruse C L
2871 Van Hook E L
2875 Elliott L M
2877 Salamon L M
2878 Stallings J H Jr
2878 Jordan B K
2880 Barnes J C
2881 Yarborough D E Jr
2884 Lucker W J
2885 Reid S P
2887 Shrake W A
2889 Peete C H Jr
2892 Siler O V
2893 Jordan D E
2895 Colver R M
2896 Woodlief E R Mrs
2898 Lynch W J
2898 Bennett P P
2900 Horton Jimmy
2901 Rogers F B
2902 Williams L R Mrs
2903 Lawrence B B
2904 Weisner C H
2907 Morton W T
2908 Richardson F D
2909 Hyman G T Mrs
2911 Hicks W R
2912 Preissig R S
2914 Vogel Steven
2918 Austin M L Mrs
2920 Bradshaw R F
2922 Farrell L J Jr
2923 Davis J P Jr
2930 Melton Hall Jr
2930 Vinson W W
2931 Robinson Robt
2932 Interior Design Studio
2932 Spice Of Life Inc The
2933 Edwards J P
2934 Owen H A Jr
2935 Wilson Clarence
2936 Klein F F
2937 Cooper A D
2940 Patee L C Mrs Mrs
2942 Jobais F F
2943 Thornton G S Mrs
2944 Cole E M Mrs
2948 Currin W D
2950 White E C Mrs
2951 Lyon Z W
2953 Budd L J
2954 Bailey J R
2955 Christaros A C
2956 Kalat J W
2957 Connette Edw
2958 Paschal J F
2960 Sublett L V H
2961 Lane J A
2962 Hudson F S
2963 Umphlett C V Jr
2965 Jones P R Rev
2967 Brinkley H M Jr
2968 Jones M M Mrs
2970 Uselton Kay
2974 Snipes M O
2975 Rand H H
2977 Council E L Jr
2978 Shelton F W
2981 Amey Nina Mrs
2982 Fox G H
2983 Jobais S L
2984 Chappell G E
2988 Watkins P A
2991 Ripley A L Jr
2993 Price J A
2995 Jones C R
2998 Pines J L
3001 Gattis S J Mrs
3002 Petty W O Jr
3003 Evans J E
3004 Cuttino T E
3005 Dills K M
3006 Smith R L
3008 Sligh John
3009 Johnson L M Jr
3010 Durham City-County Library (Forest Hills Br)
3011 Balfour Co
3014 Mau J C
3016 Wagner G B Mrs
3017 Cali Russ
3018 Reckless J B
3021 Galbraith A S
3023 Long Marianna Mrs
3025 Griffin C J
3026 Mitchell Alonzo
3031 Long L F
3033 Johnson J R Mrs
3036 Mc Cullers N H
3038 Purcell E R Mrs
3040 Eadie G S
3041 Wilson J F
3042 Mc Mahon Ruth Mrs
3043 East F D
3044 Oakeley O W
3048 Mumerofa Charles
3049 Peacock L M Mrs
3050 Young C R
3051 Fullenwider Phifer Jr
3052 Heald J S
3054 Springs Paul
3055 Herndon C T
3056 Perkins B H
3057 Bryant C R
3058 Stiles A J Jr
3059 Willow Park Mall Shopping Center
3060 Gunter H M
3061 Howerton T R
3062 Brawley S C III
3063 Evans W E
3064 Springett A A
3065 Vinson C D
3066 Schupper Nathan
3068 Eaves G W Jr
3069 Yates A B
3070 Clark J N Jr
3073 Ripley E V Mrs
3074 Bishop Randolph
3075 Terrell N P Jr
3081 Pearce C W Jr
3083 Reaves J M
3084 Wilkins R R
3085 Vest J C
3086 Hoke G C
3087 Pickett E S Mrs
3088 Larson R M
3091 Dickson D M
3092 Fairbank H A
3093 Weatherly W K Jr
3097 Wethington D W
3098 Bassett F H III
3100 Goodwin J H
3101 Scott J H
3103 Batchelor M [illegible] Mrs
3104 Irion J P Jr
3106 Allen C S Jr
3107 Copelan M G
3107 Copelan Plumbing Co
3108 Walker M E
3112 University Apartments
3115 Ward F E
3117 Robinson W T
3119 Getsinger Duncan M
3120 Joerg F C
3121 Hodges L O Mrs
3122 Amore S T
3124 Harrar M G Mrs
3125 Rowland W B Jr
3126 Smith H S
3127 White H E
3128 Alyea E P
3129 Beasley B J
3130 Carmichael L G Mrs
3131 Crane G W Jr
3135 Crabtree I F
3136 Vaughan W T
3137 Teague Barber Shop
3137 Murray D W
3139 West R R Mrs
3140 Brown W G
3143 Muirhead Wm
3144 Harris T J
3145 Gross S R
3147 Cedar Terrace Mobile Home Park
3148 Yarbrough E S Jr
3149 Elderton T C
3150 Springle B T
3151 Hicks W J Jr
3152 Bagwell W S
3154 Nelson C C Jr
3155 Stocker F M A Mrs
3157 Crumpton J L
3158 Teer H O Jr
3160 Garrett J C
3162 Mc Pherson S D Jr
3166 Davis L H Mrs
3167 Williams W A
3168 Sneed E P
3169 Sprinkle S B Mrs
3170 Patrick D T Mrs
3171 Burke S C
3172 Glusman Edw Rev
3173 Barton R M
3174 Hemphill M H Mrs
3175 Chesson C B Mrs
3178 Massey C E
3181 Love R M
3182 Burzon Michl
3184 Cuningham M L Mrs
3185 Mc Ghee W J Jr
3186 Denson Rufus
3188 Carter C D
3189 Haywood E L
3191 Ashton S C
3192 Murray W G
3195 Freeman J W
3196 Anlyan W G
3198 Howard W K
3200 Wilson L W
3201 Tensly Alan
3204 Nicholson E S Mrs
3207 Holt R H
3208 Brunson Y K Mrs
3209 Aldridge W H
3210 Ward's Inc
3211 Kull F C
3212 Nolte L W
3213 Arena J M
3214 Saint Paul's Lutheran Church
3215 Strayhorn R N
3216 Ball E L
3217 Carr A G
3218 Glenn P W
3219 Wilkerson Grocery
3220 High N G Mrs
3221 Cameron E M
3222 Hellmers Henry
3223 Brinkley B M Mrs
3224 Stokes Thos A Paving Contractor
3224 Stokes T A
3225 Hamilton A H Mrs
3226 Montgomery C M
3227 Jackson B L
3228 Hartman R S
3229 Pollard F A Jr
3232 Waller E M Jr
3238 King Myra Mrs
3239 Dewar J H
3240 White T S Jr
3243 Noland L V III
3244 Gitelman H J
3245 Johnson N G Mrs
3246 Ferrell V A
3247 Pearce J H Jr
3248 Parks G E
3249 Heath L R K
3250 Barber M A III
3253 Tyler B J Mrs
3254 Newton E T
3257 Stambaugh W J
3258 Quinn J W
3259 Johnston J H Jr
3262 Mc Kee L M
3263 Holleman R D
3264 Vartanian V N
3265 Crisp Rountee
3266 Goldner J L
3267 Crowe R L Mrs
3268 Roll Geo
3269 Crutchfield B M Mrs
3274 Smith W M Mrs
3275 Humphries C O
3276 Jones J M
3277 Stanley L S
3279 Whanger A D
3280 Harriman P D
3281 Hendrix J P
3282 Mc Bryde A M
3283 Strickland W J
3284 Baker S W
3286 Tuthill R L
3287 Roderick L C Mrs
3288 Mc Clees B T
3289 Parker R T
3291 Graham A H Jr
3292 Davis E C Mrs
3294 Hawkins Ralph
3296 Hobbs M E
3297 Hutchings P W Jr
3298 Connery Photography
3298 Connery G B Mrs
3306 A A A American Automobile Assn
3306 Club Insurance Agency
3306 Carolina Motor Club Inc
3306 World Travel Agency Inc
3309 Gene's Hairstyling Salon
3311 Latimer John D & Assocs Inc
3318 Wilmore Electronics Co Inc
3323 Eckerd Drug Store
3325 Commercial Letter Service
3329 Aldridge Power Mower Co Inc
3331 Uzzle Cadillac-Oldsmobile Inc
3341 Medical-Dental Hospital Bureau Of N C Inc
3351 Home Security Life Insurance Co
3353 Wiggins-Rimer & Associates
3356 W & R Associates
3359 Duke Endowment The
3361 Montgomery's Florist Inc
3367 Teer N L III
3369 Gray Sam Creative Photography
3371 Stokes Thos A Jr
3375 Pizza Hut
3378 Life & Casualty Insurance Co Of Tennessee
3381 Long Meadow Farms Inc
3386 Princeton Apartments The
3386 Chesterfield Apartments
3387 Royall Realtors Insuror General Contractors
3394 Forest Hills Beauty Shop
3396 Yates Baptist Assn
3401 Rigsbee C E
3403 Ward G G
3405 Gunter R F
3407 Lochbaum R A
3408 Boineau Barbara Mrs
3409 Bobo C A Jr
3411 Union Christian Bible Training Institute
3413 Whaley A E Mrs
3414 Hackney E M Mrs
3416 West B H
3419 Motley A B Mrs
3420 Castleberry J H Mrs
3421 Hardee's Drive In
3426 Rogers J C
3428 Vickers C W
3430 Smith L W Jr
3431 Kowal Robt
3432 Hutt G H
3434 Ebel A J Mrs
3436 Haithcock V W Mrs
3439 Jones Julie
3441 Bullock B W
3444 Wachtel H I
3445 Hudson W R Jr
3448 Staunton Lawrence
3449 Massey Herbert
3451 Cheek A E Mrs
3452 Campbell S L
3453 Hogard E F
3456 Yergey Dorothy
3459 Chisenhall C N
3460 Kithcart E T
3462 Stricklin S F
3463 Sanchez D C
3465 Cates B R
3470 Jones A B Jr
3472 Entwhistle R R
3473 Cuffori Helen
3474 Allen Cath Mrs
3475 Grodsky B M
3476 Stephens V A Mrs
3481 Crowe E W
3483 Mitchell A M Mrs
3484 Daye J T
3486 Fearrington J T
3488 Palmer W M
3490 Levy H L
3491 Penny's Boarding House
3492 Jernigan A L
3496 Gunnells J C
3497 Williams J F
3500 Read J M Jr
3501 Du Bose D S P Jr
3503 Ham J R
3504 Spivey Patricia
3505 Pless J G
3506 Stegall Greg
3507 Partridge L R

DIAL 489—CONTD
3508 Lontz R J
3509 Rhodes F G Jr
3510 Ciompi Giorgio
3512 Toms G N
3513 Johnson-Forrester Inc
3514 Young N W Jr
3515 Avante' Men's Salon
3517 Jenkins R J
3520 Parker K W
3521 Strickland M G
3524 Wright S L
3524 Wright S L
3527 Harris Michl III
3528 Wilkinson Dan
3531 Truesdale J N
3532 Mayse Janet
3534 Mangum M T
3535 Forest Hills Exxon Service Center
3535 U-Haul Rental
3537 Darkis F R
3538 Tyson J J
3539 Schaber S M
3540 Edwards L F
3542 Lyon Harriet Mrs
3543 Edwards A R Mrs
3544 Canady P W
3545 Woody W M
3546 Pannell T T Mrs
3548 Roberson J G Mrs
3549 Crumpler Hilda Mrs
3550 Allen B A
3553 Baker R F
3555 Worsley J R
3556 Boone W K
3558 Thurstone F L
3561 Weldon C C
3564 Rosenstein Wilma Mrs
3565 Cranfield L T
3567 Mallard M L Mrs
3568 Cunningham B L
3570 Miller E M D
3571 Valley Terrace Apartments
3574 Back K W
3576 Coleman Robt
3577 Bailey E Y Mrs
3582 Harman C M
3583 Gray F B
3584 Glass L D
3586 Yarbrough P D
3588 Aboubovia M D
3589 Peele T L
3590 Pierce J R
3593 Barnes L W
3595 Hearn C J
3598 Fridovich Irwin
3600 Roses A D
3601 Kramer R S
3602 Partin A W Mrs
3604 Parker M W
3606 Winn F E Jr
3610 Burton C S Jr
3612 Hodge G B
3614 Lauf P K
3618 Parham A L Jr
3621 Morris J Y
3624 Johnson V M Mrs
3626 Hall A N
3626 Lamp-A-Tarium
3627 Bruce D S Mrs
3628 Beach W W
3630 Ellis Jim
3631 Dudley R E
3632 Ray J W
3633 Model Laundry & Cleaners
3634 White Merle
3636 Campbell P B Mrs
3638 Prince E L
3639 Bridgers Geo
3640 Hightower Judith
3641 Love M E
3644 Katz Davie
3646 Cooper L D Mrs
3647 Willard H D Jr
3650 Desai P O
3651 Roycroft R L Jr
3652 Dodson W R
3654 Bryant L E
3658 Rhew E Y
3659 Harry Rosa
3659 Horry R J
3661 Metcalf N E
3663 Thompson L W
3664 Hamm Zelma
3667 Fletcher W T
3669 Cooke B M
3673 Johnson A R
3674 Gunter H A Jr
3675 Mc Farland R M
3677 Smith E J Rev
3680 Henderson B E
3684 Leyte-Vidal Jesus
3686 Womble Thos
3687 Walker H H
3690 Griffith Reed
3691 Fowler M D
3692 Yelverton C C Mrs
3695 Norwood M M
3697 Ringo J L
3700 Cooper C H
3701 Mulholland D E Jr
3702 Wardropper B W
3704 Aldridge A D
3705 Gutknecht A T Mrs
3710 Scott Clarence
3711 Pittillo R A
3712 Mc Devitt J W
3714 Rosenthal H R
3716 Dean P C Jr
3717 Sloan M K
3718 King G W
3719 Garbutt J T Jr
3720 Kendall John
3722 Cooke T C
3725 Hassold E C
3729 Peden Read
3730 Lutz R A
3731 Davis K H
3732 Hopkins L H
3733 Maddox G L
3737 Neville Don
3738 Flanders E D Mrs
3739 Lloyd Griffin
3740 Peed C L
3741 Hall K D
3742 Burchett H G
3743 Smith N D Mrs
3744 Tsantes G J
3746 Dickey B M Mrs
3747 Masur F T
3748 Rowland J T
3751 Davies W D
3753 Wueste W W Jr
3754 Rowe C F
3756 Pickett W L
3759 Hyman Clancy
3760 Fagan N B
3762 Monroe M T
3764 Wiley S S
3765 Rogers-Herr Jr High School
3766 Thomas Nathl
3768 Hope Valley Union 76
3772 Wallace T D
3773 Harris J C
3774 Brown Lafayette
3775 Lakin Martin
3776 Bowen P L
3778 Jackson Wallace
3784 Cunningham F S
3788 Mc Cullum A E Jr
3789 Evans M W
3791 Paulson G A
3794 Rice Ruth Mrs
3795 Glenn E S Mrs
3796 Overbey D A III
3797 Weed J C Jr
3800 Wallace A G
3801 Bullard D J
3803 Durham Q C
3809 Hartung P H
3810 Adcock J S Jr
3811 Pat's La Petit Salon
3812 Powell R C
3816 Biggs W A
3818 Authorized Appliance Servicenter
3821 Newsom Edw
3824 Mc Kee W R
3827 Nelsen E A
3829 Vick M W
3829 Grzybowski Kazimierz
3831 Wilkins R E
3832 Jakoi Laszlo
3833 Pullman Z S Mrs
3837 Byrd R D
3838 Penny L C Mrs
3839 Mitchell S P Jr
3840 Aldridge W G
3841 Young E T Mrs
3842 Pickett C W
3843 Pratt James
3844 Brown O E
3847 Dowdy D L
3850 Barham A F
3851 Watkins R H Jr
3852 Gooch R O
3856 Griffin M F Mrs
3860 Dollar A R Mrs
3861 Friedrich J A
3862 Ray's Septic Tank Service
3862 Ray W W
3863 Pifer L W
3865 Casto R M
3867 Brieger G H
3868 Cain A D
3871 Underwood T H Jr
3872 Biggs C T
3875 Bishop C M
3876 Seekamp C L Mrs
3877 Wilson Greg
3878 Keith W E
3879 Ladd M C
3880 Hamby J W Jr
3882 Currin R H
3883 Perkins W H Jr
3884 Brandon F A
3886 Hogan Charlie
3888 Franklin J W
3890 Johnson H E
3892 Ross M B Mrs
3894 Burns D O
3896 Rudd Frances Mrs
3897 Clark C F Jr
3898 Cotten S J
3901 Bennett J L Jr
3904 Williams T B
3905 Carter M B Mrs
3906 Grady L C
3910 Jones J D
3913 Bergman L R
3915 Elliott H C
3916 Winzenried Robt
3917 Nicholson M E Mrs
3919 Misenheimer R G
3921 Daniel Bessie
3923 Young F W
3924 Lester R G
3925 Weaver V B
3927 Durham G O
3929 Evans R E
3929 Evans Nursery
3930 Hall E G
3931 Custer E S
3933 Alston W F
3936 Dixon C O
3936 Gibbsville Apartments
3937 Johnson E G
3938 Duffey B I
3939 Few R R
3941 Bryant R F
3942 Mc Millan Wm
3944 Friedberg R C
3946 Wertz M L
3947 Trotter J F
3950 London W L
3951 Cowell Lynn Mrs
3952 Atwater S C Mrs
3953 Dressel F G
3956 Action Pest Control
3956 Copley D L
3958 Blake Esau
3958 Blake Painting Co
3959 Pickett R T
3961 Martin D V
3968 Baker C F
3969 Carolina Camera & Music Center
3971 Williams M H Mrs
3974 Aldridge Margt
3975 Formal Wear Shop
3976 Ward F E
3977 Hurmence M E
3978 Githens Sherwood Jr
3979 Guion Dennis
3980 Anderson A B
3982 Evans L B
3983 Norburn R L
3986 Robinson H G
3987 Fowler L L Mrs
3988 Blount W A
3990 Taylor R J
3991 Robinson A C
3993 Barbee O E
3997 Warner S L
4000 Walker Robt
4001 Brook C P
4003 Burnette L E
4004 Penny W H Jr
4006 Mc Duffie Bob
4011 Mills J A
4013 Proctor R K
4016 Lougee H S
4017 Stephenson H W
4021 Edison W T
4024 Watson's Stake Manufacturing
4024 Watson J A Jr
4024 Watson's Stake Mfg
4026 Hall S S Mrs
4028 Reid W M
4029 Gattis D R
4030 Wolfe L A Jr
4035 Prioleau P G
4036 Kenan P D
4037 Kellam E W
4038 Ball M M
4040 Magor J K
4041 Robbins J B
4043 Beamon B S
4046 Rohlf R J
4047 Brame R M
4052 Pritchard E W Mrs
4053 Kearney L E
4054 Stone D E
4060 Davis Henry
4061 Mangum J E
4062 Lea W W
4063 Bisset Robt
4064 Jones A O
4067 Burt R M
4070 Clodfelter D M
4071 Corrigan W M
4072 Mathews J J
4075 Tyson J E
4076 Spain J D
4077 Office Service Co Of Durham
4078 Goodman Wm
4079 Nichols H A
4083 Williams Nancy Mrs
4084 Reich M E
4085 Hamlin W T
4086 Hooker J A
4088 Willett D R
4089 Thompson A R
4092 Partin H B
4093 Cahill Geo
4094 Hallett H S
4095 Schulz K H Mrs
4096 Rowe W T
4097 London Marina Inc
4103 Kelly J A
4104 Ruffin J M
4105 Harris I E Jr
4106 Woodhall M B
4109 Peeler J L
4110 Dick Macdonald
4113 Townsend J R
4114 Nash M L
4115 Stubbs A J
4116 Strickland G L
4117 Coman W T
4118 Wilkerson W V
4119 Cranford H C Jr
4119 Cranford Apartments
4120 Allen C L
4121 Pope Mattress Co
4121 Pope M B
4122 Cole R T
4123 Hulin N I Mrs
4124 Hancock Loreen
4125 Cahoon L W Mrs
4126 Taylor R L
4127 Porter Ronald
4128 Royal G H Mrs
4129 Andrews S W II
4130 Bradshaw L M
4130 Bradshaw Dental Laboratory
4133 Hayes R V Jr
4133 Forest Hills City Park
4135 Wily J F Jr
4137 Ward L M
4139 Carr L A
4140 Anderson E E
4141 Cate T R
4142 Baker L D
4143 Kirkland L D Jr
4144 Whitley E R Mrs
4145 Jones F W
4147 Johnson H M
4148 Wilder Pelham Jr
4149 Booker Jackie
4150 Hackett D R
4152 Lupton C C
4155 Talton's Select Business Equipment
4159 Mc Elhaney J H
4160 Weistart J C
4164 Godwin C R Jr
4165 Pope E H
4166 Stillwell P F Mrs
4167 Bressler Bernard
4168 Rundles R W
4169 Pickrell K L
4170 Quarfordt S H
4171 Dunham E W
4172 Sharpe R E & Son
4172 Sharpe R E
4173 Brower B C Mrs
4175 Woody G R
4176 Williams G W
4177 Roycraft Bessie
4179 Bowers S A
4182 Anderson W B
4183 Davis E H Mrs
4184 First Calvary Baptist Church
4185 Carroll R R
4186 Borstelmann L J
4188 Wellons J D Jr
4190 Persons W S Jr
4192 Stephenson E G
4194 Crews R D
4196 Cobb C H
4197 Bobbitt F C Mrs
4198 Hedrick W R
4201 Ashbaugh V J Jr
4202 Tapp F S Mrs
4203 Sasser L L Jr
4204 Hanna F A
4205 Jezierski E E Mrs
4206 Gordy Walter
4207 Tillman B H
4208 May W C
4209 Anderson J L
4210 Morgan R P
4212 Wilbur J D Mrs
4213 Simons Mayrant
4215 Roberts L C
4219 Shaw L R
4220 Atwood J R Mrs
4223 Kerns N C Mrs
4224 Evans J J
4225 Willoughby Haynes
4227 Autry P M
4228 London E C Mrs
4229 George R B
4230 Sanders C R
4231 Davis Bakery
4233 Flowercrafts
4234 Markham F B
4235 Williams M N
4236 Mc Cutcheon W B Jr
4237 Coupland J R III
4238 Webb H B
4240 Brinkley E A Mrs
4241 Reade E G
4242 Livengood C H Jr
4244 Kennon A W
4245 Jones B L
4246 Hutchings J R III
4247 Cox C C
4248 Horn E W Mrs
4252 Breen P J
4253 Sauermann Herbert
4254 Stegall H M
4255 Ceramic Art Studio
4257 Clark W C
4258 Hendrix A E
4259 Crutchfield C M
4260 Wainscott R E
4261 Pickett A L Mrs
4262 Crawford L C
4263 Pearce J H
4264 Landis D C
4265 Mc Iver E G Jr
4268 Grissom R W
4269 Denbo E M
4270 Patterson C N
4271 Sabiston D C Jr
4273 Hawkins J R Hon
4274 Todd A C
4276 Mc Kee P A
4277 Greuling Eug
4278 Kamin Henry
4280 Chandler J L
4281 Jordan A C
4283 De Witt M F Mrs
4285 Gardner W H Jr
4286 Pate J P
4287 Christian C B
4288 City Pub Safety Sta 5
4289 Rollins Steed
4291 Tillman C W
4292 Vickers E A Mrs
4295 Horton L W W
4297 Mayo Leonard
4298 Huffer W I Mrs
4300 Arthur Richd
4301 Lincoln C R
4302 Turner W L
4303 Chambers L R
4304 Maske W B
4305 Pergerson L C
4306 Pfeiffer E A
4309 Woodbury M A
4310 Avery J M
4311 Chisenhall E E
4312 Mangum J G
4314 Howard D G
4315 Peterson E W
4317 Mahaley M S Jr
4318 Robertson J D
4320 Keats P K
4321 Bowden John
4323 Macon W R
4324 Ruffin Cath Mrs
4328 Thomas G F Mrs
4328 Gossett N E Rev
4329 Rummelt R P Mrs
4332 Jackson D K
4333 Mc Neil Theo
4334 Cozart B D
4335 Oliver James Rev
4338 Umstead R D
4339 De Maria W J
4341 Johnson R L Mrs
4342 Clark L R Mrs
4343 Shore R B Jr
4344 Berrang Bertold
4345 Hickey D J
4346 Terrell N P
4347 Bland Walter
4348 Mitchell R A
4349 Black A E Mrs
4350 Hamm D R
4351 Chen J T
4352 Brooks Gunnie
4353 Ray G R Mrs
4354 Allied Realty Co
4355 Kredich N M
4356 Pearson C B
4358 Larrabee C X
4361 Laudati R N
4362 Lerner Warren
4363 Naylor A W
4364 Respass W W
4366 Claude G E
4368 Lyons C A
4369 Hawkins W R
4370 Lowry N C
4371 Dzubay T G
4372 Green E H

DIAL 499—CONTD
4373 Conant S H
4377 Gilmore H H Jr
4378 Grimes J H
4380 Schroder H A Rev
4382 Boone W H
4383 Bass R H
4384 Barrett O B
4388 Terry Thelma
4389 Mario's Restaurant
4390 Engelhart M D
4391 Simpson C J
4392 Phelps S F
4394 Shore V A Jr
4395 Gianturco D T
4396 Stone R L Jr
4403 Borden F K III
4404 Miller S B
4405 Weintraub Richd
4406 Nicholson M C Mrs
4407 Jennings G G Mrs
4408 Lyles Mary Mrs
4409 Simons G D
4410 Upchurch W C
4413 Porcelli C V
4414 Clark R M
4417 Rand W K Jr
4418 Seaver D M
4423 Satterfield J A
4424 Mitchell B O Mrs
4427 Pfeiffer J B
4429 Wimberley J R
4432 Carter J M
4434 Keen Gary
4435 Peeler J L
4437 Douglas Joanne
4439 Nichol C A
4443 Aldridge J G
4444 Flanary J D
4448 Watkins Claudia Mrs
4449 Lloyd H T Mrs
4450 Bunting J B
4453 Tilley D R
4455 Chapron D J
4456 Breitweiser R A Jr
4457 Blackwood C R
4458 Elliott C V Mrs
4459 Pieczynski Edw
4460 Mc Collough T E
4461 Tyren T T
4465 Patterson E R
4466 Evans L S Mrs
4467 Conley A A
4468 Head M H Jr
4469 Pen's Barber Shop
4470 Fowlie Wallace
4471 Zung W W
4472 Sheppard F G
4473 Matthews W C
4475 Lassiter Sylvester
4476 Hays R S Jr
4477 Blackburn J O
4478 Hobbie J C Jr
4479 Hall V C
4480 Weaver G E
4481 Adams F V Mrs
4486 Beam R S
4487 Burnett R H
4489 Overman R M Mrs
4491 Lewis H W
4492 Rice A D
4493 O'Brien R W
4494 Brenneman D S
4495 Dunnagan R G
4496 Holtz Phyllis
4497 Lowdermilk R E III
4501 Wenzel R A
4502 Dosser T M
4503 Wilco No 3
4504 Weaver M C
4505 Taylor F E
4506 Dudley Wm
4508 Lin F N
4509 Stone W S
4510 Koslofsky R J
4511 Williams E S
4512 Crabb N J
4513 Orlofsky M S
4516 Dickerson C L
4518 Ervin M C Mrs
4520 Smith Arth
4522 Cranford T B
4523 Williams Boyd
4524 Minor D E
4525 Pickett H W Jr
4528 Stankus Leon
4529 Reardon K J
4531 Covington R J
4533 Stevenson Wendy Mrs
4534 Young W G Jr
4538 Nixon G S
4540 Ricca C A
4541 Dunning M R
4542 Atkins H S
4544 Hazelgrove V H
4545 Phillips J R
4546 Chance C R
4547 Nunnelly E M
4548 Watlington B M Mrs
4550 Ford Roger
4551 Richardson Lee
4551 Masciulli Anthony
4553 Tate Clark Jr
4555 Waggoner J P Jr
4556 Ray Cath
4557 Mc Million R H
4558 Holloman T G
4562 Howell T R
4563 Kirshner Norman
4564 Talley E R
4565 Hunter G C
4566 Mc Bride Louise
4567 Popson John
4568 Hurst D E Mrs
4569 Goughler A B Mrs
4569 Cole E T Mrs
4575 Kerr R B
4576 Ottolenghi Athos
4578 Lewis H W
4579 Greer O E
4580 Bab M D
4580 Koisch F P
4582 Crenshaw B F
4584 Buckley C E III
4585 Whitehurst C G
4586 Miller C S
4588 Seifer Randy
4590 Baxa E G Jr
4594 Squires A L
4595 Rich A R
4602 Iddings J W Rev
4604 Withers L R
4605 Krugman A D
4606 King W O
4608 Richardson Alice
4610 Harris S W
4611 Thomas J S
4619 Pickett J O
4620 Bonneau V G
4621 Stockbridge G M
4622 Hudgins L M
4623 Rogers J D
4624 Daskam H M
4626 Parrish A J
4628 Johnson J R
4629 Yowell R K
4631 Parker W A
4633 Huestis C B
4634 Goes N W
4637 Wolarsky Joel
4638 Magee T J
4642 Aldridge P A Mrs
4643 Faucette W J
4646 Street Brenda
4647 Holdredge F E
4649 Call N B
4651 Webster E H Mrs
4652 Haynes J D
4655 Price R C
4660 Daniel Bros Exxon Service
4661 Key John
4664 Howard Dwight & Co
4666 Barclay S K
4667 Peters C R
4668 Williams W C
4671 Galiflanakis S K Mrs
4672 Riddick L A
4675 Allison D R
4676 Prange A J
4676 Prange's
4677 King H M Jr
4678 Rollins D C
4679 Lunsford H W
4681 Zinger H W
4686 Pickett C N
4688 Hinnant J A
4688 Cutliff J W
4689 Parks V A Jr
4690 Smith E P
4691 Collie J H
4693 Barry W F Jr
4701 Chesnut D B
4702 D G R Investment Co Inc
4703 Pickett P J
4704 Tapp R J
4705 Derway J R
4707 Gerling C H
4708 Larson B D
4709 Minton Wm
4710 Orta Mike
4712 May J J
4713 Roberts Richd
4716 Bordeaux J T
4718 Swartz A M
4719 Mc Cotter C L Jr
4721 Williams J L
4722 Jones Ruth
4722 Howard Eug
4724 Holsti O R
4728 Kelly E J Jr
4729 Mc Queen Frank
4732 Greeman W L
4733 Gutekunst J W
4736 Durden R F
4737 Sharpe D T
4738 Patton F E
4741 Booth R H
4742 Plumer E H
4743 Whittington W E I
4744 Kyriakakis James Rev
4746 Joines W T
4749 Barton W L III
4750 Farmer J C Jr
4754 Rosenberg S J
4755 Thaler F H
4758 Buffington J S
4759 Thompson W M
4760 Cagle D F
4762 Motor Vehicles License Service Inc
4764 Newton F L
4766 Shumate Richd
4768 Wily J F III
4769 Jack Rabbit Laundry
4771 Bosley B S
4772 Montgomery L R Mrs
4775 Atkins V E
4776 Kane W J
4777 Whitted D G
4780 Upchurch E N Mrs
4781 Kopelman Leon
4782 Russell Kirk
4783 Paris N L
4786 Burnett M B III
4787 Colacino J M
4788 Deal W V
4791 Alston J W
4792 Gentry G N
4794 Wadsworth J A C Jr
4798 Pearce P H
4801 Fearrington Z J Mrs
4805 Triangle Furniture Stripping
4808 Williamson S A
4810 Currie W M
4813 Chandler J W Mrs
4813 Council Johnnie
4814 Gunter F O
4815 First Union National Bank Of North Carolina
4816 Sugg R W
4817 Gibson W R
4818 Nicklas R B
4819 Hamlet D W
4819 White Vaber
4820 Way Kath
4821 Clifford Edw
4822 Hancock G P Mrs
4823 Mathis D R
4827 Monroe John
4828 Linderoth L S Jr
4831 Ward C L
4832 Fuller P M Mrs
4834 Nagaya Hiroshi
4837 Sumpter Thos
4838 Jones R S
4839 Hewitt T F
4840 Cleaver B P Mrs
4841 Hall R B
4843 Maynard W C
4845 Lumans V O
4848 Harris D A
4849 Wilson W L
4852 Reid Wm
4853 Green B H Mrs
4854 Mac Intyre B R
4855 Thomas N A Jr
4856 Byerly C T Jr
4861 Cranford W E Jr
4862 Johnson J E
4863 Simpson J B
4866 Blanton C D
4867 Cox G B
4869 Adams G P Mrs
4870 Diamond I T
4873 Parker J G
4875 Pope G L
4876 Walton Les
4877 Pickett Buck
4879 Buesing M A
4880 Holder Randolph
4881 Parham J A
4882 Sutton M M Mrs
4882 Vinson Odia
4882 Sutton Eliz
4882 Vinson's Sheet Metal Works
4883 Reece J N
4885 Rogers Ruth M Mrs
4886 Orgain E S Jr
4888 Roberson N R Jr
4890 Bittings M A Mrs
4891 Bynum A H
4892 Rush S G
4893 Four Winds The
4895 Shaffer L P
4898 Ryans R C
4900 Clark H G III
4903 Crane L M
4904 Currie Walter
4906 Dixon B W
4909 Levy A S
4910 Benton B J Jr
4914 Hodel R E
4916 Stacey W C
4916 Pennock L N
4917 Moore B G
4919 Kennedy J R
4920 Bass A L Jr
4922 Andrews J A
4923 Hart A D Mrs
4927 Matthews H H
4928 Porter W T
4932 Henderson L E
4933 Grout J R
4935 Woods Robt
4936 Watson J W
4937 Bradford W D
4938 Mc Eachern Katie Mrs
4944 Holt W A
4946 Verwoerdt Adrian
4948 Peddler Steak House The
4949 Hallenborg J C
4950 Guilmart K L
4955 Loftin R E
4957 Cannon J W
4958 Teer N L Jr
4959 Johnarude I S
4961 Tate A E
4963 Harrison T W
4967 Farrar Bernard
4969 Montague J E
4970 Havighurst C C
4971 Gerber G E
4972 Goodrich J K
4973 One Hour Martinizing
4974 Westminster Presbyterian Church
4977 Ford J M
4978 Gallemore J L Jr
4980 Linder G R
4986 Bel Air Apartments
4987 Cooley P C
4990 Jordan Regina
4995 Veasey Mary Mrs
4998 Moore E H Jr
5005 Morris S R
5006 Oldham C S
5007 Arnold Steven
5008 Wilkinson R H Jr
5009 Wright K E
5010 Haltom N A
5012 Mc Allister J C
5014 Kirk H G
5017 Allen B R
5018 Anderson P A
5019 Carter B R
5021 Sneed R P
5022 Shamma Amal
5023 Jimenez J P
5024 Reaves R N
5029 Bell H D
5030 Jordan C L
5031 Portwood R M
5036 Cranford E B Jr
5039 Glasgow D W
5041 Bugg E I III
5046 Best M M Mrs
5048 Bryan Dennis
5049 Craddock J G
5050 Lloyd Occie Mrs
5051 Nowaski J L
5054 Bellinger C E
5056 A & P Food Stores
5057 Adler S C
5058 Graham Y A Mrs
5059 Easterling G W
5060 Martin J P
5065 Smith L P
5067 Hawkins B K
5072 Stickel D L
5073 Davis L A
5077 Henderson C H
5079 Jain R S
5079 Arrington W K
5080 Owens C B
5081 Roberts B W C
5084 Crenshaw C C
5086 Manning H C
5092 Cebe B M Mrs
5093 Anderson J W
5095 Rockwood Dairy Bar Inc
5100 Atwater A D
5101 Jones R S Mrs
5102 Carolina Blind & Drapery Co
5103 Alexander S P
5104 Smith L M Mrs
5105 Parker's Gulf Service
5106 Roll W G
5107 Warren R S
5108 Rigsbee A C Jr
5109 Schiebel H M
5110 Glasson John
5111 Cheek G S Mrs
5113 Elliott Mike
5115 Broughton G E Mrs
5116 Vincent N R
5116 Hope Valley School
5117 Okamoto Masao
5120 Whitford W E
5122 Edwards W W
5124 Crabtree J F Mrs
5126 King R M Jr
5127 Crill J L
5129 Gordon W N J
5131 Mc Clary H H
5132 Riley P D
5133 Collins J H Jr
5134 Silver G A III
5135 Walton S J Mrs
5138 Pleasants J R Jr
5139 Hodges B M Mrs
5140 Salinger Herman
5141 Sorrell A C
5143 Jenkins J E
5145 Adams N H Mrs
5146 Ward M L Mrs
5148 Cheek A W Mrs
5150 Freedman David
5152 Bolich P M
5153 Clay S J Mrs
5154 Sidbury J H Jr
5155 Peacock C J
5156 Mann B L
5159 Brame J B
5160 Fleming R G
5162 Ruffin W H
5163 Forest Hills Gulf Service
5166 Kunze L H
5167 Jones Southgate Jr
5168 Herndon E M
5169 Wright Paul Jr
5171 Country Squire Antiques
5172 Kerckhoff A C
5173 Bowles F N
5174 May M D
5176 Caldwell A L
5177 Emerson H M
5178 Blanchard L M Mrs
5179 Massey N W
5180 Blackley M B Mrs
5181 Hoskins Edwan Rev
5182 City Cemetery Dept
5182 Maplewood Cemetery
5185 Speight C L
5186 Mc Donald R L
5187 Bryant V S Jr
5188 Rockwood Exxon Service
5190 Sawyer O G
5194 Semans J H
5195 Bugg E I Jr
5196 Fowler H W
5197 Jones I B Mrs
5200 Brame J B Jr
5201 Cole's Inc
5204 Smith E B
5206 Giragos J G
5209 Jordan C E
5210 White F T
5213 Carr G W
5214 Graham W A
5215 Dorrity M L Mrs
5216 Erwin J H Jr
5219 Thomason I F Mrs
5220 Knott A S
5221 Hopkins J S
5222 Powell R H III
5225 Owen L D Mrs
5226 Coble J F Rev
5227 Squires D J
5228 Schmidt Herman
5229 Reeves G P Mrs
5230 Smith E L
5231 Willets A F Mrs
5232 Jones J B
5233 Rigsbee Bros Lumber Co
5233 Rigsbee A E
5235 Irvine A T
5238 Sealy W C
5239 Gossett N E
5240 Carver L J
5243 Flowers M W Mrs
5244 Turner Larry
5247 Woods R L
5250 Lindsey T N Mrs
5252 Gordon M D
5253 Jones C V
5254 Paschal E V
5255 Jackson J B
5262 Seeman W E
5263 Dees J E
5264 Donnelly S C
5265 Griggs A F
5266 Weatherspoon E B
5269 Perry H W Mrs
5270 De Berry A S
5272 Hurst R G
5273 Howard Johnson's Restaurant
5275 Atkins J L Jr
5276 Gebel P F
5277 Gresham A J
5278 Hendricksen K C
5279 Grabarek R W Hon
5280 Sloan P A Jr
5283 Margolis M H
5284 Jackson H H T
5286 Mann B C
5287 Meadows Apartments
5287 Meadows A B Mrs
5289 Reade F H
5290 Jervis R B
5291 Trilling H J
5292 Bobbitt B W
5293 Massey C K
5294 Mc Cormick M R

DIAL 469—CONTD
5296 Biedenharn L C Jr
5297 Lyon R L
5298 Epperson W T
5300 Lober C W
5303 Coppedge H M
5305 Willis H R
5308 Catala D E Mrs
5309 Roberts C P
5310 Rand L B Mrs
5311 White F M
5312 West Brothers Texaco
5315 Plucker V V
5316 Sciolino C L
5318 Shoaf H E
5320 Mitchell G E
5321 Mc Nutt Ruth
5323 Kylstra J A
5326 Wing C W Jr
5327 Haigler J R
5328 Bunn J R
5329 Worley Ronald
5330 Pope T H Jr
5332 Nagel D M
5333 Aiken D A
5335 Stephenson A L
5339 Fowler J A
5340 Shephard K L
5344 Watson Norman
5345 I T T Life Insurance Corp
5345 Wilkerson C H
5345 Wilkerson Associates
5349 Fairey R L
5354 Harmon D L
5355 Colonial Apartments
5360 Coward Willa Mrs
5363 Stewart's
5364 Belk C N
5365 Delagrange Dale
5366 Warren J R
5371 Johns S W III
5372 Hall J R
5373 West G H
5376 Erwin W R Jr
5377 Johnson J C
5378 Chapman J W
5380 Williams W E
5383 Mc Collum D E
5386 Hall E B Mrs
5387 Slappy C A
5394 Blackwood T N
5395 Neal O M
5396 Graper R M
5397 Dillard D H
5398 Parrish Leander
5400 Shackelford W E
5400 Shackelford Walter Studio
5401 Drew R M
5402 Bagwell E W
5403 Rose B M
5405 Council L J
5409 Harris B W III
5410 Brooks F G Jr
5411 Norwood Weldon
5414 Staffa N G
5415 Brooks Nathaniel
5417 Bryson E C Jr
5419 Petersen A V
5420 Lyon Mary
5424 Dow Neal
5425 Stubbs S L
5426 Gibson W L
5428 Mc Adams R E
5429 Blackwood E B Mrs
5430 Plaza Associates
5430 Place-Crete Inc
5430 Coman J E
5431 Curtis J W
5433 Ollis C C
5436 Conn A M
5437 Dula W A
5440 Henry Phillip
5442 Lyons K G
5445 Murdaugh L W Mrs
5446 Britt J M
5448 Murray J S III
5450 Schoming J N
5451 Massengill R M Jr
5452 Sherman A P
5455 Alston Isaac
5459 Robinson N O
5460 Hayes P R
5461 Neal C B III
5463 Rose Emma
5464 Black T W
5465 Waller James
5466 Thompson W J
5467 Holmes Ruth
5468 Welsh D M
5475 Lea Georgia Mrs
5476 Mangum E H
5477 Heath Michl
5478 Wells S A Jr
5479 Perry B A
5480 Stewart E L
5481 Durham Typewriter Sales Co
5482 Thompson T T
5483 Brown T W
5484 Proctor N A
5485 Lawrence P B
5486 Daniel A A
5487 Bell Minta Interiors
5489 Leggett P W
5491 Aitken P W Rev
5492 Andrews R N H Jr
5493 Rohla V A Mrs
5496 Huftman Ronald
5497 Brannon M K M
5500 Marinos P N
5501 Wall Horace
5502 Kirkland M T
5505 Houston C C
5507 Easton C M
5508 Roper W W Jr
5512 Reeder Sylvester
5514 Carlton J T Jr
5518 Tally R T
5519 May C M
5521 Mueller E G
5522 Tsoumbos Telly
5524 Griffith L E
5525 Gallie T M Jr
5526 Noble Christopher
5527 Watkins W B Jr
5528 Gaffey T M
5530 West C R
5531 Strandberg V H
5535 Decedue C J
5536 Rothenberg J S
5538 Valiant M E
5539 Your Body Shop
5540 Pilkington T C
5541 Schoolfield J W
5545 Heizer J S
5549 Vann R D
5550 Enright T J Jr
5550 Mitchell Ramus
5558 Allen Eliz
5561 Winders J A
5562 Simpson A L
5564 Riddle G R
5566 Ragland A J
5568 Cappadona L A
5569 Mc Intyre Thos
5572 Higgins E R Jr
5573 Pay Hazel Mrs
5576 Smith J R
5578 Austin M E
5581 Glass Nancy
5581 Clemens R J
5583 Crotwell Helen
5586 Clark M M
5587 Hanna J H
5590 Pugh W R Plumbing Co
5590 Pugh W R
5593 Brinson E H
5595 Robertson J R
5596 Barrett D H
5597 King Louella Mrs
5598 Chinault D N
5600 Steele H M
5601 Willett J R
5603 Whitener W E
5606 King R M
5607 Diehl K R
5608 Kirk E M Mrs
5610 Ellinwood E H Jr
5611 Hawkins Ruby Mrs
5612 Mayhew D C
5613 Brooks J A
5614 Vandenbroek D A
5615 Marshall L C
5617 Cole A B
5618 Chadwick C D
5619 Starkus J G
5622 Freeman H J
5624 Swinney S E
5628 Vaughan J W
5629 Starkey W E
5630 Daniel M K
5631 Anderson D E
5632 Fike's Grocery Store
5632 Fike's Service Center
5633 Perkins J L
5634 Roberts J E Jr
5636 Wellens A H
5637 Brock D P Mrs
5641 Collier A B
5642 Cushman R E Rev
5647 Reed R H
5649 Miller G W Jr
5650 Ferguson E W
5655 Gooch Clarence Jr
5657 Tyndall R G II
5658 Pickett Stewart M Construction Co
5658 Harris C C
5663 Barker R W
5665 Overton E B
5666 Ball R M
5667 Cook C C
5669 Copley J W
5672 Funk S G
5674 Pitt C G
5675 Amaya Marcelino
5679 Blair H V
5688 Mc Donald C M
5689 Denson R A
5692 Kenan F H
5693 Wyatt J G
5695 Lambe W H
5698 Hawley P C
5703 Kimball Elsie Mrs
5706 Turner S R
5708 Detwiler J C Rev
5710 Hill C N
5711 Stanley Aubrey
5712 Stock R A
5716 Isaacs J F
5720 Yasuda Hinotsugu
5721 Miller B W
5722 Reedy G S
5725 Big Star Super Market
5727 Wilkinson M D
5732 Woodlief Polly
5733 Williams S L
5735 Mc Carson A B Mrs
5736 Wilkins H A
5740 Wright E E
5741 Lynch E J
5742 Mehta Hemangini
5744 Cohen H J
5745 Shaw C T
5747 Baker C F Jr
5748 Coggin Exxon
5750 Bakker Jan
5751 Leonard J R III
5751 Leonard J R
5754 Jones C C
5758 Yancey D A
5760 Yates Baptist Church Day Care & Kindergarten
5761 Gristenberg M Mrs
5762 Baggett F A
5764 Fuchs J C A
5766 Gehweiler J A Jr
5768 Dixon K L
5769 Keen B V
5770 Clark T C
5771 Jones K S
5773 Bodden Howard
5774 Packenham Geo
5775 Scott R M
5776 Palethorpe Geo
5777 Sur A K
5781 Ferster R L Mrs
5782 Wilkin R C
5783 Hogan C L
5785 Moore Theodore
5788 Melton Randall
5790 Hogan T W
5792 Parker S J
5793 Schwartz Robt
5794 Larnola C H
5795 Rubenstein D I
5796 Moore J L
5800 Nunan W E
5801 Crovitz E K Mrs
5802 Cole Sarah
5804 Hobbet & Simon
5810 Cromartee Arth
5816 Hurst M L
5822 Riggan W B
5824 Harriss W L
5826 Manning J A
5829 Morris J J
5830 Karle J
5832 Garci-Gomez Miguel
5836 Cleeves G A
5840 Spanel Jane Mrs
5844 Mc Kenzie R O
5846 Thompson T M Mrs
5847 Spivey Harold
5849 Mac Kenzie J T Rev
5850 Guthrie M L
5851 Dalton James Jr
5851 Frazee Carpet Co
5854 Austin Joan
5855 West Jane
5857 Kelly M F
5858 Wainwright S A
5859 Inscoe B L
5860 Woody J K
5865 Tiedeman J S
5869 Douglas J D
5870 Garner C W
5873 Ellis G W
5874 Harrington H H
5875 Scott C M Mrs
5878 Robinette M H
5879 Lewter Wm
5881 Ward J K
5882 Lloyd Nellie
5886 Shedler Dorothy
5891 Gosey M A
5892 Kruse K W
5894 Duke S O
5896 Griffin C B
5897 Ryals C D
5902 Raitt Neysa Mrs
5903 Welborn M S Mrs
5904 Schiff R I
5905 Smith Ann
5906 Mallard J Q
5907 Smith D N
5908 Conley D M
5910 Allen J W
5912 Thorpe Z E Mrs
5913 Joklik W K
5915 Norwood J D Mrs
5918 Bullington A J
5922 Pauk Z D
5924 Wheeler L E
5925 King B J
5927 Beischer G D
5930 Lytle E W III
5931 Barnes J W
5935 Hunt L C
5936 Gutman R A
5937 Billings M L
5939 Clark H B II
5940 James J W
5943 Schroeder R A
5944 Howard E L
5944 Forest View Heights Beauty Shop
5945 Schneller E S
5946 Miller J C
5951 Covington Oscar
5955 Aksel D S
5959 Jones C V Jr
5960 Mc Namara J O
5962 Nathan Roosevelt
5966 Holleman W A
5967 Sargent W C
5969 Gelbert D H
5971 Cox R C
5972 Mittenthal Lathrop
5973 Smith G C
5975 Shelburne J D
5977 Gunn R B
5978 Cline J W
5982 Smith J R
5983 Hall S L
5985 Hargraves Fred
5987 Bradley J L
5990 Green L S
5993 Foushee Grace Mrs
5997 Allison H R
6001 Watson G A Jr
6006 Mann A H Mrs
6007 Warren Jim Real Estate
6007 Warren J W
6011 Hutchins W P
6012 Sparks B M
6013 Mc Lawhorn R D
6015 Bonner J W
6016 Hargrave E L
6017 Davis H F Jr
6018 Hager V D
6019 Bowers H F Jr
6021 Gallimore R G
6023 Blackwood E H
6024 Mason John
6025 Markham O M
6026 Shepard M L
6027 Sieker H O
6028 Ross J B
6031 Brown K S Mrs
6032 Anderson A C
6033 Raft Eliz V
6036 Thompson M G Mrs
6038 Furbush W G
6039 Crocker A N
6043 Harris R S Jr
6044 Kiffney G Thos Jr
6046 Toal Russell
6049 Jones W W
6050 Trexler J C
6052 Buchanan R D
6053 Caldwell H A
6056 Carpenter G L
6057 Alexander S P Jr
6058 Shelton H B Jr
6059 Harris C N
6060 Hallenborg Jean
6061 Fagala O H Jr
6062 Reagan Walker
6067 Humphries E A Mrs
6068 Langede J K
6070 Sharpe R M
6071 Miller J M Jr
6072 Wright R H III
6075 Misra H P
6079 Hankovich M L
6080 Roberts B P Mrs
6082 Graves Ronald
6087 Crane Bill
6088 Eveland D J
6089 Christian A H
6093 Lynn J L
6094 Daughtry J C
6097 Jones F L
6100 Clower C W
6102 Nunn J W
6103 Kelly E M Mrs
6105 Dixon W T Jr
6106 Ball M S Mrs
6107 Williams A M Rev
6110 Lesak G J
6114 Gordon A O Mrs
6115 Holder J H Mrs
6116 Richey M M S
6117 Schonwalter K I
6118 Schempp E M
6119 Turner Arlin
6120 Young K D
6123 Shaw E O Mrs
6124 Michie W P
6130 Rajagopalan K V
6131 Johnston M Y
6132 Williams C M
6133 Carver L J Mrs
6134 Bloodworth A M
6135 Alston M L Mrs
6137 Brown F C
6138 Kaiser H L
6141 Fulp C R
6142 Sullivan F E
6143 Mc Lachlan M H
6144 Lynn Audrey Mrs
6146 Raneri D B Mrs
6148 Pearce D V
6149 Harris Nathl
6151 Skinner J T II
6152 Holler W W
6153 Pratt E K Mrs
6154 Izydore R A
6156 Barringer R N
6160 Morthland Francis
6162 Adalar Bob
6164 Mattox W R
6165 Emmett John
6166 Coie J D
6168 Williams A C Mrs
6169 Foushee O F Mrs
6178 Worthington W E
6179 Bradsher E M Mrs
6180 Falcone C M
6181 Lloyd P T Mrs
6185 Jones E R
6186 Skinner A V
6187 Reschly W R
6188 Petty O L
6189 Spragens T A Jr
6192 Greer J H
6200 Reed Donna
6201 Willis G R
6203 Johnson Harry
6204 Webster R E
6205 Poirier A J
6206 Hodges S M Mrs
6207 Mason Allen
6208 Hensley B M Mrs
6209 Epworth United Methodist Church
6210 Loftis E F
6211 Darnell I C Mrs
6212 Cari P A
6213 Daniel W L
6214 Phillips W H
6215 Green H W
6218 Watson Walter
6223 Latta T M
6225 Duke J E
6226 Grissom R F
6228 Williams Ed
6230 Lakewood Decorating & Home Care Center
6233 Oakley G M
6236 Slade Cornell
6237 Williamson A D
6242 Young R W
6243 Whit D N
6244 Duggan G M
6246 Cavanagh G S T
6249 Flowers M U Mrs
6250 Bynum G J Mrs
6253 Melvin Larry
6254 Scott J H
6255 Couch L S
6256 Thompson James C
6257 Jones L L Mrs
6261 Godwin D E
6265 Post D B
6268 Provo Andrew
6271 Hamshar E B
6273 Lakewood United Methodist Church
6274 Speers F G
6277 O Connor Patricia
6279 Carlitz Leonard
6280 Turner F B
6281 Lindsey H B Mrs
6283 Blake Peter
6284 Wilbur R L
6285 Mercer J E
6289 Hill J W
6294 Motley B D Mrs
6295 Smolen P N
6297 Morehead Avenue Baptist Church
6300 Geer M R
6302 Ferrell A L
6306 Ghirardelli R G
6308 Feldman J M
6310 Bond W E
6311 Gehweiler M C Mrs
6313 Wingate Albertis Jr
6317 Womble Roosevelt
6318 Frazier Fred
6321 Parker M R
6323 Denning B F
6325 Sweeney J P

DIAL 489—CONTD
6327 Beck Raymond
6328 Pozner Robt
6329 Hedrick E C Mrs
6330 Weiker Garron
6332 Cowdery W C
6336 Carlton A B
6337 Mc Gee M B
6340 Bennett L P Mrs
6341 Winstead B J
6343 Garrard E W
6347 Maynard C A
6348 Page Q B
6350 Sikes C G
6351 Saitta P A
6353 Henderson L W Mrs
6356 Vereen O M
6358 Barbour S R
6360 Roberson F W Mrs
6366 Chaiken L E
6368 Gohdes C L F
6369 Foushee E F
6370 Couch J L
6371 Whittaker G P
6372 Bernheim Fredk
6373 Hornbuckle B B Mrs
6376 Pickett R C
6377 Hill L G Jr
6379 Hill B M Mrs
6380 Williams J J Jr
6383 Wiggins N E Jr
6384 Tisher C C
6385 Wheeler A P
6387 Goldner R D
6389 Novak R A
6390 Womble M S
6393 Hartwig R E
6395 Pickett S H Mrs
6397 Green O F
6398 Duckett I C Mrs
6401 Thompson E T
6402 Hubbell J B
6404 Rowe P B Mrs
6405 Bonk J F
6406 Rollins T G Jr
6407 House Of Wood
6408 Yarger W E
6409 Johnson T W Jr
6412 Bible H H
6413 Williams Perlean Mrs
6414 Mc Donald J E
6415 Woody R H
6419 Adcock J W
6421 Parker L T
6424 Sarji N M
6425 Burgess E A Mrs
6426 Ratliff Alice
6427 Walters L M
6428 Howard E J
6430 Daniel W A
6432 Rhew G W Mrs
6433 Stone A B Jr
6434 Fetter B F
6437 Pickett L H Mrs
6440 Myers D W L Rev
6440 Montella A S
6442 Dameron R S
6443 Brown Polly
6444 Aldridge W H Jr
6447 Hill J B Mrs
6448 Bacon Thos
6452 Gould J S
6454 Smith M W Mrs
6455 Blackley P R Mrs
6457 Drane K L Mrs
6458 Ross L J
6459 Gasaivint Charles
6460 Williams R L
6461 Gunter R F
6466 Craig H W
6469 Allston A A III
6470 Stevens G M
6472 Tyczkowski E A
6473 Everett Casey
6475 Eubanks W R
6476 Hawkins M S
6478 Gibson J R
6479 Alpert Leo
6481 Davis W E
6482 Vetter P L
6484 Brame L C Mrs
6485 Taylor Rufus
6486 Lemert R V Mrs
6488 Schettler V T Mrs
6489 Katz H J
6493 Umberger C D Jr
6496 Ford C D
6502 Crenshaw Chris C & Assoc
6505 Northwestern Mutual Life Ins Co The
6514 Duncan H H
6518 Leonard Charles Associates
6526 Rankin W W Jr
6527 Powell R H Jr
6528 Professional Consultants Inc
6528 Minnesota Mutual Life Insurance Co
6531 Coggin Pontiac Inc
6541 American Natl Red Cross Durham County Chapter
6546 Bambino's
6548 Wilson Laurence G Professional Assn
6551 Integon Financial Services
6554 Meadow Gold Dairy Products
6561 North Carolina Heart Assn
6565 Hope Valley Country Club
6575 World Wide Health Spa
6578 Apartment Shop Of Durham The
6578 Dupont Cir Apts (The Apartment Shop)
6578 Imperial Apartments
6578 Arrowhead Apartments
6591 Shrimp Boats
6596 Ibm
6600 Hogan J G
6601 King E P
6604 Elliott N R
6607 Darnell J O
6608 Larry D
6610 Holloway C L
6613 Miller D P
6615 Dabney Scott
6617 Hazel's Inc
6620 Steimel P E
6622 Mc Dowell Nathan
6625 Steward R C
6627 Weatherspoon J C
6631 Lynn K W Mrs
6636 Mc Cleary J E
6637 Suitt O L
6638 Mc Leod Garson
6639 Sonawane B R
6641 Crutchfield C C
6645 Triangle Automation Inc
6646 Windham E H Mrs
6654 Mize W A
6656 Mann M A Mrs
6660 Sprinkle J S
6661 Sink J L Jr
6662 Fields L P Mrs
6663 Meyer Gary
6664 Ralston R A
6667 Woolbright F C
6669 Shaw Isaac
6670 Ludwig D E
6672 Brawder T J
6675 Pickett M T
6677 Coslett Gary
6678 Wilson N E
6680 Hartwig G W
6681 Pickett N E
6682 Green Helen
6683 Rogers W H
6684 Herndon O K
6685 Collier Harry
6686 Rich Luther
6687 Taylor Doug
6691 Green Rodney
6693 Kazary R O
6700 Davidson J D
6703 Pickett S M
6704 Ciompi N A
6705 Walker H P
6708 Webb R M
6709 Lowdermilk D H
6711 Cole C P Mrs
6713 Jones C P
6714 Brinn M G Mrs
6715 Brewer Ruby
6717 Davis G R Mrs
6719 Schlitz B C Mrs
6720 Kropelnicki Steven Jr
6721 King Eliz Mrs
6723 Thomas J L
6726 Mc Lean Hattie
6727 Mc Donald Mary Mrs
6729 Winn L E
6732 Oakley E B Mrs
6734 Jones A H
6735 Pedley R M
6738 Whitlow H J Jr
6740 Roll Wm
6745 O'Neill T R
6745 Knox C D
6747 Wallace S A
6748 Sherman E A
6749 Cooper W E
6750 Le Cates Beauty Shop
6751 Watson T A
6752 Smith Alex
6754 Streater W H
6755 Ingram Richd
6756 Stroud L W
6757 Stumpf W A
6758 Arnett D O
6759 Watson E C
6761 Dark L B Mrs
6765 Taylor J M
6767 Daniels J H
6768 Garrett E P
6775 Haley F R
6779 House P V Mrs
6780 Gerritsen B H
6786 Hamilton J W
6791 Wagner G S
6792 Harris A M
6798 Anglin T M
6800 Dawson Gulf Service
6801 Brooks M R
6804 Bennett J W
6805 Crenshaw C G
6806 Montgomery W E
6809 Woods Alfred
6810 Adams Willie
6811 Massey Sanders
6817 Fitzpatrick Rhoda
6819 Cozart L E
6821 Krueger R P
6822 Nozaki Yasuhiko
6823 Akad Aydin
6825 Huckabee E B
6826 Etherson Mamie
6827 Hill L H Mrs
6828 Taylor K A
6830 Trice Sabana Mrs
6833 Headen Theo
6834 Peterson J L
6835 Spain L W Mrs
6837 Hallett H S
6839 Goumas Stanley
6839 Rogers J M Jr
6841 Smith Floor Finishing & Covering
6842 Green E M
6843 Womble L C Mrs
6844 Moody D S
6846 Darrisaw Wm
6847 Stephenson H G
6849 Bryson Holmes
6852 Troutman M L
6853 Maynard S E
6854 Davis Benj
6855 Howell James Jr
6856 Tayloe R D
6857 Macduff J N
6858 Rowland J H
6860 Pellon G L
6861 Edwards Herman
6862 Jones C F
6864 Atkins J L III
6867 Coulter J D
6869 Lynam O W
6873 Jones M A
6874 Yandle D O
6875 Lipscomb D A Mrs
6876 Anglin Glenn
6880 Lemen Wilhelmina
6883 Man G F
6888 Phillips J H
6890 Siegler J H
6891 Harris Donald
6894 Gilbert D B
6897 Owen L E
6898 Lynn I M
6900 Watson Roy
6902 Minata International
6903 Gooch W L
6904 Whilder S M
6906 Blake Marilyn
6907 Mickey P A
6908 Hughes W C
6910 Wilson E J
6911 Niblock John
6913 Boech J C
6916 Cozart Molly
6917 Grafton Rosa Mrs
6919 Steinhofer Geo
6920 Cash J T
6921 Tommy's One-Hour Martinizing
6922 Ford L R
6923 Hull Alex
6924 Castillo A L
6924 James C C
6925 Anderson B D
6928 Campbell R T
6929 Rollins E T Jr
6932 Hight R P Jr
6935 Barbour W R
6936 Humphries Hurley
6937 Weaver L T Mrs
6938 Hostetler R D
6942 Vann Arth III
6945 Straube M A
6947 Aldridge J E
6950 Baloyra E A
6953 Burgess L E
6954 Volkman P H
6955 Wilson R L
6956 Burch J G
6958 Hardee's Restaurant
6960 Peaks Waddell
6961 Lyde M P Mrs
6962 Allright Mary
6962 Albright G H
6963 Neal James E
6964 Crabtree W E
6969 Wright J M
6970 Mc Culler D T Mrs
6971 Kremer W B
6973 Rouse J B
6975 Jordan H D
6976 Blount Wm
6976 Mason Fredk
6976 Phillips G M
6978 Anderson Duane
6981 Van Fleet W V
6982 Perry H S
6985 Carriker M H Mrs
6986 Green Rebecca
6989 Davis Gifford
6990 Broadway E T Jr
6992 Love T A
6993 Barnett Howard
6994 Trice N N
6996 Sherer C V
6997 Everett J W
6998 Seay B M
7005 Mc Laughlin N D
7006 Barnes R M
7007 Daniel C W
7011 Raft David
7014 Turner J C
7018 Strauss Harvey
7020 Mitchell Anne
7023 Jones E L
7027 Woods W H Jr
7031 Smith A D
7034 Holloway W T
7035 Kopren W A
7036 Lamm C T
7040 Barbee M L
7042 Wilkerson L G Mrs
7044 Gurtner R E Jr
7045 Strassler Gene
7048 Barwick J E
7051 Hopkins Mary Mrs
7052 Lynts G W
7053 Seitenzahl Otto
7054 Caldwell H A Jr
7056 Renger Gene
7060 Pegram H B Jr
7061 Brown P M Mrs
7062 Judea Reform Congregation
7065 Brooks M D
7066 Creech G R
7068 Crabtree H H
7070 Shangold M M
7072 Tabron Saml
7073 Isenberg M R
7075 White Sharon
7076 Toms C W III
7080 Whitley C L
7084 O'Briant H W
7088 Stoner D J
7088 Love Carol
7091 Kisslo J A
7092 Nolen A F Mrs
7094 Mc Leroy K R
7095 Carr C J Mrs
7098 Tambe N J
7100 Bailey R M
7102 Patton D E
7103 Stovall Pete
7105 Pierson M T
7106 Sydnor C F
7107 Sahmel R O
7108 Creel D C
7110 Odere F G
7111 Allen Ione
7121 Stewart B E
7124 Yaeger W L
7128 Swindell E S Jr
7129 Blanchard B F
7130 Davis Hiram
7131 Jones D B Mrs
7132 Mac Donald V W
7135 Watson R L Jr
7138 Crumpacker R H
7140 Miller D P
7142 Jacobs C L
7143 Hackett R E
7144 Mulholland E F
7145 Raggedy Ann's Boutique
7148 Smith E J
7149 Crichton L F Mrs
7150 Wylie D R
7151 Lefer L G
7152 Broadwell W J
7157 Johnson J P
7158 Davis F O Mrs
7162 Thompson C A
7163 Pattishall G D
7165 Luxton J L
7166 Thomas G I Mrs
7167 Moorhead J L
7168 Ball Gwen
7169 Garrett W P
7170 Steel C L I
7171 Rice J B
7172 Ely J A
7176 Adams C L
7186 Poe E W
7190 Adams E L
7192 Willets C A
7193 Cole Johnnie
7194 Goode Kenneth
7196 Hare R A
7197 Jones M C
7200 Pridgen M R
7201 Nielsen W M
7203 Kohler C W
7211 Johnson C L
7212 Walker Joe
7213 Searles R B
7216 Gabele P A
7217 Cosgrove Wm
7218 Washington W L
7221 Whitmire Gary
7222 Burwell James
7224 George C R
7226 Byers R M
7227 Schuckman R A
7228 Cash R T Jr
7229 Cozart F C Mrs
7230 Poole D H
7231 Latty E R
7232 Powell B E
7234 Crichton D M
7237 Gray I E
7243 Leonardi G W
7243 Callahan Kathleen
7247 Semonche J E
7249 Jones J T Jr
7250 Abbott B L
7251 Burns Ollie Mrs
7252 Manning G K
7253 Jenkins M D
7255 Bronner F E
7260 Seila Andrew
7264 Metcalf K T
7265 Shaul Roger
7266 Wyatt R E
7267 Watson J B
7268 Girb P A
7269 Lee K E Jr
7270 Potter J N
7271 Young J D Rev
7272 Atkins W H
7274 Milgrom W P
7276 Clippinger F W
7277 Justice O W Jr
7280 Murdaugh M E
7281 Seawell W D
7282 Williams J R
7283 Martin J C
7284 Owens D D
7286 Washington Sadie Mrs
7288 Mc Million Ralph
7289 Kumaroo K K
7291 Bouzard N C
7292 Guthrie Shuford
7295 Graham C W
7301 Walker E P
7303 Northcutt J C Mrs
7306 Robinson A E
7307 Philpott B H
7309 Ragan E V
7311 Ladley A A
7312 Bevan Wm
7316 Le Favor C H
7320 White M V Mrs
7322 Cuttino Jennie
7326 Johnston R D
7328 Self L M Mrs
7330 Payne M P
7331 Loflin T F III
7333 Rudd Dan
7335 Giesker D W
7336 Barsky Billie
7336 Quinn Naomi
7337 Simpson J F
7339 Kimball W G
7345 Martin G E Jr
7347 Vanlandingham S K
7351 Jayaraj Wm
7352 Kenndy Flora
7353 Fike Clevland
7354 Cleary W E
7356 Shadowstone Films
7356 Howard Michl
7359 Royster E M Mrs
7360 Wallace S A
7361 Fulwood J P
7364 Waller C O
7365 Iler H W Mrs
7366 Hill Walter
7367 Smith S C
7369 Porterfield L M Mrs
7372 Andrews J D
7373 Wells J D
7374 Thomerson A G
7382 Crabtree L K
7383 Wood J W
7387 Smith G D
7389 Yancey J K Mrs
7391 Jones W B
7392 Peak J W
7395 Griffin B E
7397 Fowler J E
7398 Cameron G B
7411 Carmichael & Co
7420 Independent Life & Accident Insurance Co
7421 Jordan Charles E Senior High Sch
7423 Claypoole Wm H
7451 Old Hickory Motors Inc
7471 Rhodes Inc
7481 Githens Sherwood Jr High School

DIAL 489—CONTD
7486 First-Citizens Bank & Trust Co
7491 General Electric Credit Corp
7495 H & S Auto Parts Inc
7503 Kohl L J
7505 Livingston C C
7508 Triplett S E
7510 Bailey C A
7512 Evans R B
7513 Crawford Fred
7514 Haddon M R Mrs
7515 Phipps E B Mrs
7519 Pilzer Jay
7521 Pickett J R
7522 Silverthorne E M
7524 Morgan W W
7525 Baskin Y C
7526 Bryant S B Mrs
7527 Leonard H V
7527 Woodhouse C J
7528 Watson G E
7531 Darling J B
7533 Nichols J B
7534 Tillotson G G
7536 Pickett D C
7539 North Carolina National Bank
7540 Crescent Furnishings
7540 Taylor T J
7542 Aicher J R Jr
7543 Wilson B D
7545 Halby J J
7546 Shepherd C A
7549 Iverson G B Rev
7550 Norton Isabel
7551 Holland Danny
7552 Knowles C W
7553 Haswell B D
7554 Moore C A
7555 Wilson Steph
7555 Wilson A L
7556 Lewis Avon
7561 Serio Terry
7566 Gerkin M D
7570 Hall L F
7573 Daddario F T
7574 Bobbitt N J Mrs
7575 Maxson F G
7576 Cornigans Leander
7577 Rhoads J M
7578 Alderman F C
7579 Mc Cowan John
7580 Perkins R D
7582 Pickett L T Mrs
7583 Miller Roland
7585 Pearson J F Mrs
7587 Sams D A
7588 Grant E W Mrs
7589 Robl H R
7591 Hayes Roger
7598 Colton J G
7601 Davis Gearldine Mrs
7602 Ragland Wm
7604 Douglass Fenner
7606 Boyd P S II
7607 Mayo S K
7608 Coward A M
7610 Guthrie R C
7613 Bowling W L Jr
7616 Mungo W W
7618 Yohe V W
7619 Aycock T M
7623 Epstein Charles
7624 Bossone R S
7625 Williams H P Mrs
7628 Bowden R S Mrs
7629 Seals G V
7630 Evans E R
7632 Faulkenberry's Catering Service
7633 Kneisel W G
7635 O'Neal M H
7636 Rigsbee G L
7637 Markham I T Mrs
7639 Tillman G G
7640 Kennedy C C
7644 Calder D B
7645 Hill Louise
7646 Stanko J R
7649 Love R M
7657 Powell Fannie Mrs
7659 Reynolds J E
7668 Hall R L
7671 Johnson B W
7674 Silverman Peter
7679 Lougee H S Jr
7680 Riggsbee H S
7681 Curtis N K
7682 Mc Kinney Ernest
7684 Kirwin P M
7685 Fedde G F
7686 Dunham C E
7686 Dunham Carpet Cleaning Service
7688 Greenberg Abe
7689 Graham W A III
7694 Stroud W F
7695 Happer W W Jr
7697 Slaughter R J
7704 Wuchte R D
7705 Brill J T Mrs
7706 Ledbetter F H
7707 North Carolina Alcoholic Control Board
7709 Hurst Garfield
7710 Jones S L
7711 Black J N III
7713 Meehan T G
7714 Bowden W D
7716 Cole J A Jr
7717 Agnew J S
7718 Taylor R S Mrs
7719 Woody J K Jr
7720 Winters H B
7721 Dawson M H
7723 Montgomery J W
7726 Vance D R
7727 Morton G C
7728 Ferrell T D
7729 Whitner L B Mrs
7730 O'Foghludha F T
7731 Ramos F M
7732 Summers G B
7733 West A L
7737 Green Jonathan
7738 Markham E E
7740 Andrews E S
7742 Mann Donna
7746 Sage H J
7747 Sanford N P
7750 Noblin W W
7752 Townsend W L D
7753 Baxter Donna
7758 Williams J T
7761 Artley J L
7763 Ramm Dietolf
7767 Ochwat M J
7768 Fuller W R Jr
7771 Boyd J M
7776 Harris W E
7778 Rowland Mary
7780 Porter N A
7781 Leaming W V
7786 Ladieu Jim
7786 Wheeler E H
7788 Purser F O Jr
7790 Hall P D Mrs
7792 Furgurson G H
7793 Purvis Tommy
7798 Paronen P W
7804 Hansgen D
7805 Kendrick Estates Investment Corp
7805 Randolph Estates Inc
7805 Lakewood Shopping Center
7805 Natural Nutrition Inc
7805 Preston Woods Inc
7805 Durham Shopping Center Inc
7806 Bequaert E C Mrs
7809 Creasman W T
7810 Locke J R Jr
7812 Riggsbee Ralph
7814 Peak R S
7819 Lane G E Mrs
7820 Wilkerson C E
7821 Cheek A L
7823 Quickel Marcella Mrs
7824 Cain R E
7825 Couch J L Jr
7827 Mc Lawhon Donald
7831 Sloan W H
7836 Reichenbecher V E Jr
7837 Autry W P
7839 Johnson Annette
7839 Sieger C F Jr
7843 Miller M S Mrs
7844 Claypoole W H
7845 Whirley Robt
7846 Powers J R
7848 Lacy C B
7852 Keith J D
7853 Hinton Virgil
7854 Sheppard Lettie Mrs
7859 Stallings R S
7860 Schrader S H Mrs
7861 Harward Alton
7863 Peed B M
7865 Atwater W P
7866 Carpenter D W
7867 Myers H E
7869 Olde Tyme Shoppe Antiques
7871 Ingram T L
7874 Gillham N W
7875 Lipscomb W L
7878 Brawley E T
7879 O'Barr W M
7881 Rigsbee J M
7883 Franklin T M
7884 Kennedy J J Mrs
7885 Bucci Barbara Mrs
7886 Gilbert A H
7891 Meade C H
7894 Hurst C E
7896 Calhoon F O
7897 Rockson S G
7898 Bass E O Mrs
7900 Sydnor C S Mrs
7902 Early V E
7903 Turner K M
7904 Godbolt Leroy
7907 Tatum W C
7912 Bowden Eug
7919 Debruyne Locke
7922 Ball L B
7939 Tapp L B Mrs
7940 Bloodworth M L
7942 Porter W A
7944 Preston R A
7945 Pye A K
7949 Oakley R G Mrs
7952 Carolina Bikeways
7954 Carver D Y
7959 Locke V D
7961 Phelps J A Jr
7963 Musselwhite S J Mrs
7965 Wright F W
7966 Ganitidis J C
7967 Wheeler B D
7968 Pizzo S V
7969 Phares J S
7975 Fuller R W
7976 Riley E F
7977 Green N D Mrs
7978 Green K C
7981 Simmons J C
7983 Brunson E R Mrs
7984 Watson W J
7985 Hamblen Lapsler
7986 James C C
7987 Hilliard C A
7988 Gilchrist R A
7989 Mc Neer R B
7992 Jones M A Jr
7994 Urbaniak J R
8000 Goodin R L Mrs
8002 Palmer R H
8003 Batten W M
8007 Ray Hazel
8010 Kendall Helen
8012 Zimmerman Addie
8013 Adelman M R
8016 Apperson T B
8017 Abramson Norman
8018 Underwood M H Mrs
8019 Evans Bernice Mrs
8020 Foster A J
8021 Sorgi W V
8023 Hurd P D
8024 Roquet Jacob
8027 Hayes L F Jr
8029 Barringer D M
8033 Earle Ralph Jr
8034 Roberts V M Mrs
8038 Ward Jimmie
8039 Warren Will
8040 Collins H K
8041 Granson Roosevelt
8043 Hicks Roy
8044 Dixon C O Mrs
8046 Culpepper Kathy
8047 Arnold H R
8048 Langley Alonzo
8049 Battle Joseph
8050 Junror Shaw
8051 Gordon Charles
8053 Cole G H Mrs
8053 Echetebu Emanuel
8055 Seidensticker R B
8057 Davis Luther
8060 Cash T M
8061 Mc Lain J E G
8062 Holman W J III
8063 Kearney M W Mrs
8064 Hardister R B
8065 Tollefson T A
8066 Brown Horace
8066 Lloyd Thelma
8067 Robell P A
8068 Dvorak G J
8071 Saros T A
8077 Branch W C
8081 Thomas W J
8082 Shipp W B
8083 Schmalz A C
8084 Haskins R A Mrs
8085 Lester D J
8088 Sampson F H Mrs
8091 Bodie Geraldine
8095 Hyde R S
8095 Mc Ceackin Harold
8096 Hubbard Babs
8097 Daniels G W Mrs
8100 Gunter L H Mrs
8102 Pendergraph F A
8103 Lakewood 66 Service
8104 Morris W T
8107 Baines Roscoe
8108 Geter Lucius
8109 Short Betty
8110 Willis R G
8113 Laws B L Jr
8114 Apple W F
8116 Howerton T A
8118 Foster R E
8120 Smith Cornelius
8121 Poole F F
8122 Avery John
8124 Rucker A M Mrs
8125 Keith A M
8126 Quick Lillie Mrs
8127 Griffin M H
8132 Maxwell J B
8133 Griffin W K
8135 O'Quinn F F
8137 Clark H N
8139 Neilson A E
8141 Woody F B
8146 Parker K M
8147 Lassiter Joshua Jr
8149 Brown E F
8150 Wortman J E
8152 Martin E W Mrs
8158 Canty M J Mrs
8159 Moody C J
8160 Murray W D
8161 Stone S W
8162 Maxwell Richd
8165 Drum J A
8169 Wendt C K
8170 Minor J A
8171 Hosek H L Mrs
8176 Wetherby J C
8177 Jarrell Carolyn
8178 Toran E B Mrs
8180 Barclift C D
8184 Kerns T C Jr
8187 Burleson N D
8190 Miller Margt
8191 Edwards Saml
8194 Carver G C
8195 Siewers D C
8197 Pope M W Mrs
8198 Moses M J
8201 Thames Mark
8202 Ford H E
8204 Rigsbee N G Mrs
8209 Boon Marshall
8211 Mock R J
8212 Hedgepath R H Mrs
8213 Richardson Herbert
8214 Dickens R L
8215 Merritt N H Mrs
8217 Coley Burch
8220 Brane Claudia
8222 Wilson J B
8223 Jeffs P W
8234 Oosting C O Mrs
8235 Allen H B
8237 Morrison P C Rev
8238 Stokes W A
8243 Whitehead Debra
8244 Brown R L
8244 Frazee Organ Service
8244 Frazee W R
8248 Parker W B
8249 Anderson L L Mrs
8254 Andrews K H
8259 Morgan T J
8260 Atwater C S
8262 Shimm M G
8264 Ripley R W
8265 Whitaker P L Mrs
8268 Rochelle D E
8269 Hamilton Charles
8270 Erwin W R
8271 Owens J R
8272 Mann C O
8273 Richards J R
8275 Buntin J S
8276 Ewendt Christiana
8277 Holeman J W
8278 Lipscomb W W Jr
8281 Landers M B III
8284 Lyons C S
8286 Obie J F
8290 Proctor J R
8291 Holliday L S Mrs
8292 Briner W H
8293 King G S
8300 Butkus T V
8301 Miles Lloyd Jr
8302 Saunders Paul
8303 Pshyk B W
8304 New W J
8306 Mc Donald Meg
8307 Farmer Tony
8308 Weronka W A
8310 Palmer Petrea
8311 Fagala M O Mrs
8317 Wilson R R
8319 Gorham Margt
8320 Mize F J
8322 Smith J D
8324 Boynton J E
8327 Hess R G
8331 Pollard David
8332 Ward Garry
8335 Scheible D J
8337 Bovard T F
8339 Moore T F
8340 Freeman E S Mrs
8341 Bailey Leroy
8343 Sarns J E
8344 Garrard G E
8347 Haskins W E
8349 Bynum N J Mrs
8350 Crabtree F H Mrs
8351 Parker Myrna Mrs
8352 Hilliard W A Jr
8354 Craig M M
8356 Cooke W H
8358 Thompson M L
8359 Atkins R L
8360 Cox J L
8362 Tranquil Corners Antiques
8362 Campbell A B
8364 Hedgepeth H L
8366 Maynor Waltz
8367 Evans Saml
8368 Horne N O
8370 Morgan A D
8371 Martin Sheila
8372 Gooch R E
8373 Plowden M E
8374 Burgess T W
8377 Myers A B Mrs
8378 Jones Randy Ad-Art Studio
8381 Gelbert Danl H & Associates
8384 Thompson J C
8386 Mc Comb M A Mrs
8389 Williams A S Mrs
8395 Florence Rita
8398 Allen Thos
8400 Gresham W G
8408 King F V
8410 Harris H J
8411 Smith A S Mrs
8414 Gregory Bertha
8416 Williams M T
8417 Surles W T
8420 Nyomtato L K
8422 Kellam J W
8423 Devine John
8427 Strickland A K Mrs
8428 Hall W C
8429 Poe A M Jr
8431 Tetel J L Mrs
8433 Knapp David
8435 Hedgpeth E G
8436 Clark J P
8439 Grill Christopher
8441 Hundley M W Mrs
8443 Harmel M H
8445 Bynum Matthew
8446 Stickney C H Mrs
8447 Tyree F L
8448 Oakman M A
8449 James W E
8458 Lancaster J L
8460 Pickett A W
8464 Bloodworth A M
8465 Kremen Irwin
8466 Darkis F R Jr
8470 Cooke G H
8471 Gupta Rajinder
8473 Edmunds J O Jr
8476 Burgess W W
8477 Elford H L
8478 Anderson W N
8481 Davis G A Mrs
8483 Frazier B C Mrs
8490 Lee E W
8491 Maxwell E C
8494 Klein Robt
8495 Bynum R V
8501 Crawford M C
8502 Edenfield R E
8504 Harris W J
8509 Pleasants J G Jr
8510 Bishop C D
8512 Sessoms R E
8516 Paul R G
8517 Maheshwary A C
8518 Gorman L S
8519 Hassell A B Mrs
8520 White H L
8521 Wiggins Calvin
8522 Miller J F
8525 Crain H S
8525 Snipes K E
8528 Waller M M
8529 Yohe W P
8531 O Brien S J
8544 Caragrotti Ronald
8546 Teigland C M
8547 Green R L Jr
8548 Aydlett A L
8554 Walton H T
8558 Massenburg Doss
8560 Chamberlain C J Mrs
8565 Musser R L
8567 Coffey Wm
8568 Ellis M F
8570 Brown S D
8571 Penbley D F
8576 Pounds J C Jr
8577 Peeler F J Mrs
8578 Holliday B M
8580 Johnson H C
8581 Porter L F
8583 J-Rod Inc
8583 University Lights

DIAL 489—CONTD
8584 Peele J T
8585 Glass Stella Mrs
8586 Strowd E E
8587 Shaw C H
8588 Dukes T H III
8589 Byrd J D
8591 Eisdorfer S G Mrs
8594 Curtin Lorraine Mrs
8595 Hopkins E H
8596 Smith N G Mrs
8598 Seesoms S M
8602 Stroud F T Mrs
8603 Daye N J
8604 Bynum J A
8605 Hayne G S
8606 Mc Fadden E M
8606 Harvey Lanny
8610 Abelman Bobby Mrs
8611 Riou Annie
8614 Pracash D
8615 Royall J A
8616 Olive S J Mrs
8618 Broderick Lawrence
8622 Hoyle J V
8623 Erwin M F
8624 Colclough J H
8626 Dixon Troy
8629 Brown Sylvester
8630 Land E A Jr
8631 Pendergraph Birdie Mrs
8633 Vick P A
8635 Barbee F P
8637 Leeper V M
8641 Ferrell S B
8642 Aldridge P M
8647 Brown E S Mrs
8648 Ways D K
8649 Pickus G R
8649 Klein Robt
8650 Luby Martha
8652 Carter David
8655 Bowens L F
8658 Daniels C A
8660 Adcock F W
8666 Lennon M B
8670 Simpson L T
8671 Garrett John
8672 Gee Macy
8673 Jones E R Mrs
8675 Gernant M K
8676 Lovely Levi
8679 Hart Joe
8684 Horne J L
8688 Tate T C
8690 Wittmann H R
8695 Glenn J L
8700 Gray K J Mrs
8705 Teer M R
8706 Mickey J V
8712 Richmond M L
8716 Walker's Barber Shop
8718 Phelps L R
8722 Helms Pamela
8724 Lewis Othanel
8725 Cavanaugh P J
8731 Bailey L R
8732 Coughlin E T
8734 Rhodes E P
8735 Monton G R
8739 Harward W H Mrs
8740 Propes H F
8742 Raney D L
8744 Voight J W
8745 Yee W J
8746 Adams J D
8749 Skinner J T III
8753 Dollar V S Mrs
8754 Martin J G
8760 Harris Margt
8763 Harrington D C Mrs
8770 Alt A T
8771 Lyons Leo
8781 Bach W D Jr
8782 Thomas R V
8786 Hicks R L
8788 Phillips H H Mrs
8789 Beaumont A J
8790 Parker G J
8791 Landis W K
8794 Lynch R H
8795 Howard B G
8796 Williams Mack
8798 Daniels L B
8800 Mc Carty K S
8801 Whitaker Richd
8804 Williams L C
8805 O'Shea T M
8807 Miller D E
8810 Wolfe Barry
8811 Roberts J A
8812 Moore R P
8813 Womack H M
8814 Green Z B
8815 Wilson Charles
8817 Gunter D M
8818 Long B P
8819 Aller Cindy
8822 Lyon Park School
8823 Britt A L
8826 Bragdon Gordon
8828 Byrd O M Mrs
8829 Jones H B
8829 Lieberman Melvyn
8833 Whitfield L J Mrs
8834 Baker J D
8837 Rigsbee P R Mrs
8838 T & T Party Store
8840 Moody M J
8843 Vestido
8848 Roberts B W
8849 Thrall Jesse
8850 Dorminy J H III
8854 Hunt M C
8857 Ransdell W C
8861 Camp R A
8863 Joyner Peter Jr
8865 Postlethwait R W
8869 Corless R J
8871 Ramsey F F
8875 Jones P E
8876 Parrish B L Mrs
8883 Roberts S C
8884 Durst B E Jr
8886 Walker T O
8888 Rogers Dorothy Mrs
8891 Wagner Warren
8892 Kandrach G M
8894 Gosnell A G
8897 Sapp B B Jr
8898 Webb J L
8901 Orander R W
8903 Carthen J T Jr
8904 Mitchell H A
8905 Bath N M
8907 Walker B R
8908 Hopkins J A
8910 Jones F W
8912 Morgan H S
8913 Bridgers L T Rev
8916 Sanford D H
8917 Snipes L C
8919 Horne L P
8921 Wade L M
8925 Williams L H
8928 Goodwin W O
8931 City Fire Dept (Sta No 6)
8932 Cole J W Jr
8934 Shepherd R K
8937 Garner J H
8939 Totten A S Mrs
8939 Cooke E N
8940 Dunn Arluna
8947 Manring Andres
8947 Krigbaum Janet
8948 Hough Douglas
8949 Kirby R P
8951 Lippard R K
8952 Eagle's Nest Antiques The
8952 Kyle's Antiques
8956 Walker Frank
8957 Rogers V D
8959 Haywood E L
8960 Klintworth G K
8961 Brown Wiley
8963 Mann Alphonso
8965 Jamison Raymond
8966 Abrasons Ron
8967 Ce-Bet Manufacturing Co
8967 Locklear C O
8969 Barnes M L
8973 Mitchell T O
8975 Waddell M D
8978 Baxley Douglas
8981 Mc Ghee I W
8982 Ettson J F
8983 Mason L J
8986 Pope A H Mrs
8988 Keenan Jim
8992 Drane M L
8996 Cheatham J A
8997 Berens K C
9006 Franklin M M Mrs
9101 Forest Hills Amoco Service
9103 Kerr Discount Drug Store
9107 Lakewood Beauty Salon
9111 Duke Motor Lodge Inc
9116 Woods C C Construction Co Inc
9118 Durham Academy Inc
9121 Cavalier Inn
9135 Ward's Furniture Mart Inc
9141 Cashwell Florist Inc
9143 Bernson Carpet Rug Cleaning & Storage Inc
9145 Bernson Certified Services
9146 Sleepy Time Inn
9149 Data Services Inc
9151 Seeman Printery Inc The
9154 Fair Lanes Durham Inc
9154 Fair Lanes Snack Bar
9166 Roberts Maintenance Warehouse
9169 Carolina Air Conditioning Co Inc
9171 Sapp Baxter B Jr
9174 Peacock Potter & Assoc
9176 Eaves Insurance Agency Inc
9181 Homestead Motel
9185 Gibson Insulation Co Inc
9187 Clem Rice Coiffures
9191 Style Craft Interiors Inc
9194 Gurley's Dr Small Animal Clinic
9203 Carver M J Jr
9205 House G R
9206 Fuller E B
9207 Meyer J H
9208 Smith C W
9209 Godfrey G L
9210 Mallard J H
9212 Elliott R D
9213 Pickard N R
9214 Crumpacker L C
9215 Wilson R H Jr
9218 Childs H B Mrs
9219 Blanchard G R
9220 Williams W A Jr
9223 Hinnant C P
9224 Mac Donald W B
9225 Billings J R
9227 Whitaker J H Mrs
9228 Reed W W
9229 Mc Gurk P W Mrs
9230 Harrington M E
9232 Alfrey C O Mrs
9233 Ogburn M S Mrs
9234 Saville L E
9236 Upchurch M H
9237 Kirkland G F Jr
9240 Ricks M M Mrs
9241 Burnette H C
9242 Pickett M M
9243 Underwood R W
9244 Ferrell James A Real Estate
9245 Adkins M T
9246 Guttman Norman
9247 Rawlings W H
9248 Forringer Richd
9249 Creel F M
9250 Hoffner C A
9252 Sharpe E B Mrs
9253 Pawel C A Mrs
9254 Dutton Harry
9256 Penn H L
9257 Levine S G
9258 Mc Callum Leon
9261 Wilson John
9262 O'Neal R M
9263 Mason P L
9264 Taylor C R
9267 Ciftan Mikael
9268 Downey P A Mrs
9269 Stapleford Wm
9270 King R E
9271 Beatty I C I
9274 Cogdell Levester
9276 Brogden M D Mrs
9278 Alexander Tom
9281 Nicholson S J
9282 Saint Stephen's Episcopal Church
9283 Poe A M
9284 Mc Neil Jesse
9285 Robinson R R
9286 Dickens Margt
9287 Hemenway G C
9288 Hay T T
9289 Patton R S Mrs
9290 Hobgood S H
9291 Jones J T
9295 Ray J C
9296 Outlaw E C
9302 Bittle Claude
9303 Dowdy Construction Co
9303 Dowdy L L
9305 Plonski Edw
9306 Powe E K
9308 Capps Cath
9309 Bynum Napoleon
9311 Ellis M J
9312 Peoples J E
9313 Pendergrass N R
9314 Reames N C Mrs
9315 Pickett H T
9318 Lanning J T
9320 Kolb A R
9320 Petty A B
9323 Clayton A W Jr
9324 Boskoff Katharine
9325 Rigsbee D S Mrs
9326 Shingleton W W
9327 Henderson Nova
9328 Vaughan F M
9331 Hammon J W Jr
9332 Thompson E C
9334 Parks D H
9336 Harris C R
9337 Jones Elia
9338 Prinz Rudolph
9339 Cain Preston
9341 Overton L M
9342 Haggerty J R
9347 Ainsworth C C
9355 Snider R E
9356 Ralston C W
9357 Pickett J A
9358 Marshall C C
9359 Lloyd Richd
9360 Bassett B W
9361 Silberman H R
9362 Brown M R
9363 Morris A S Mrs
9366 Philpott Jane
9370 Mc Kee G R
9374 Cole C M Mrs
9376 Tift J P
9378 Brown W H
9379 Porter F L
9381 Smith W W
9386 Pleasants J T
9387 Durham M W Mrs
9389 Beauchamp Charles
9390 Fuller T F
9391 Walker Mattie Mrs
9394 Wilson C M
9398 Design Gallery
9401 Fein J M
9402 Creative Interiors
9403 Newsom J L
9405 Gardner L S
9406 Rogers W E
9408 Carpenter E S
9409 Barringer R N Jr
9410 Greene R C
9411 Rogers G E
9414 Smith H E
9416 Bennett J H
9420 Grimm R P
9422 Burns W L Jr
9423 Lynam M W
9424 Harris H K
9426 Barden W J Jr
9430 Thompson L K Jr
9431 Elliott's American Service
9433 Sarah's Beauty Shop
9433 Stromsland E E
9434 Salin Marvin
9435 Mc Gilvary E R Mrs
9437 Stone M K
9438 Hilliard W A
9439 Patton R E
9440 Coonrad R W
9441 Dozier W J
9442 Pickett K D
9444 Proctor W G Mrs
9446 Fox W R
9448 Banks C H Jr
9451 Tyson F N
9452 Kantner G B
9454 Bache R J
9455 Stewart A P
9457 Hardwick Joe
9458 Sommer J R
9459 Cranford H M
9460 Crumpacker J T
9461 Fairey Franklin
9462 Maynor M P Mrs
9463 Jean's Beauty Shoppe
9463 Tuck J P
9463 Hobgood J D Mrs
9464 Winstead M H
9465 Durham Carpet Center Inc
9466 Crumpton J S
9467 Davis W T
9468 Ingram O K
9469 Curtis H M
9470 Stewart T R
9471 Johnson C B
9472 Davis C E
9474 Bagley Albert
9476 Phipps T S
9477 Bazemore J C
9478 Rockwood Barber Shop
9480 Pendergrass J W Jr
9482 Hinshaw A R
9484 Sewell W E
9486 Wilson E W
9487 Pate D O
9488 Andrews T J
9489 Platt Conly
9491 Moore R E
9492 Hunter W A
9494 Maggs D M Mrs
9495 Nathans S H
9496 Smith E L
9497 Friendly Rest Home The
9500 Rigsbee T M Mrs
9502 Nicholson W H
9504 Hughes Jack
9505 Jones T D Jr
9506 Clement A L
9507 Hilliard V W
9508 Horton W W
9509 Bolton Edw
9510 Ulsh R O
9512 Tiller C A Mrs
9513 Harden M R Jr
9514 Clayton J H
9516 Sorrell F G Jr
9517 Adams R D
9519 Kanoy B E
9521 Hagler E P
9522 Nicely D C
9523 Turner J G
9525 Jones M S Mrs
9526 Kelly H L
9527 Hancock K M
9528 Torri Emily
9530 Jones T J
9532 Lack Leon
9534 Nye C H
9535 Mc Clain K E
9538 Myers M B Mrs
9538 Wheelock Rob
9540 Uhrhane L E
9541 Roll F G Jr
9542 Bourgeois G M
9543 Borden J G
9545 Davis J E
9546 Weynand R S
9548 Shambley E J
9549 King J E
9558 Hinners T A
9560 Smith H E
9561 Selph E L
9563 Pittman R B
9564 De Loatche G B
9565 Thomas H G
9566 Harrison V W
9567 Wolfe J G
9568 Guthrie F G Jr
9569 Blakeney Napoleon
9570 Titus B K
9571 Marley W M
9574 Smith D M Jr
9575 Mc Clees C C Jr
9582 Obrist W D
9583 Davenport R D
9586 Scarborough Ronald
9587 Williams C J
9589 Hannah J M
9590 King A B
9597 Williams J F
9602 Georgiade N G
9605 Tedbet Construction Co Inc
9606 O'Neal J F
9607 Anderson E C
9608 Brown E O
9609 Thomas P C
9613 Sorrell D A
9614 Lewis H T
9615 Bullock E L
9616 Bradley J M
9617 Daye T H
9619 Wright Sarah Mrs
9620 Howard W B
9621 Mount L H
9622 Pickett J J
9624 Farthing D S Mrs
9625 Taylor H K Jr
9626 Hall M S Mrs
9628 Hudson H H
9629 Tuck Percy Jr
9630 Kulski W W
9631 Williams L R
9634 Means R E
9636 Mc Lean J A
9637 Baylin G J
9639 Harrison D G
9640 Green E W Mrs
9644 Cartwright C F Mrs
9645 Guild W R
9646 Cooley J L
9651 Izlar H L Jr
9652 Moore V B
9653 Henson T A
9654 Clark M W
9655 Rubish Mike Golf City
9658 Ellis G J III
9660 Storey S D
9663 Handwerger Stuart
9664 Getty A T
9666 Vincent P R
9667 Christian M A Mrs
9669 Horton J A Jr
9670 Cochrane W R
9671 Pickett T T
9675 Mc Donald Madison
9679 Herring V C Mrs
9681 Matheson C R
9683 Cuyler W K
9685 Palmer R A
9686 Mangum T H
9688 Gilmore's Alteration Service
9688 Talton Court Apartments
9689 Whittington T M Jr
9692 Moser David
9693 Brogden F R Mrs
9695 Gregory N A
9696 Buriel J F
9697 Cates C H
9698 Taybron Cravis
9701 Boone R S
9704 Kinney T D
9705 Mc Swain J A
9708 Davies D G
9709 Cash J D Jr
9710 Shaw C M Mrs
9711 Veasey C E
9712 Brown Henry
9715 Carolina Insurance Agency
9716 Bates W W Jr
9717 Zambrana Efrain
9717 Rickenbacker Harry L

DIAL 489—CONTD

9718 Linkous G K Jr
9722 Woodlief Polly
9723 Ely R L Jr
9724 Lakewood Men's Hairstyling
9725 Dean B A
9726 Smith C C
9728 Nashold B S Jr
9729 Sears L C
9731 Tharrington P R
9732 Abramson B G
9733 Tots-To-Teens Inc
9734 Rape H W
9737 Dent R W
9739 Du Barry John
9740 Wills Book Store
9741 Knight A W
9742 Eidel K A
9743 Barlow N H
9746 Hedrick J T
9751 Salmon R G
9753 Duke K L
9754 Halderman J W
9756 Whitafield C E
9759 Horton P A
9760 Holiday House
9760 Uspo (Lakewood Br)
9762 Lunney M F Mrs
9765 Vollmer M E Mrs
9766 Lane J R
9767 Fluke D J
9768 Country Squire Steak House Inc
9770 Woolworth F W & Co
9775 Steinmetz D C
9776 Lipscomb J M Jr
9777 Ward F A
9778 Ward M P
9779 Rigsbee B O
9780 Estes E H Jr
9781 Grubb F E
9784 Ingold J R
9785 Sessoms J E
9786 Brawley S C Jr
9788 Mc Dermott L G
9789 Burton J C
9790 Baylis C A
9791 Barnes L R
9794 Denton L R
9795 Lindberg K A Jr
9795 Roberson Soundra
9796 Fountain L M
9798 Coppridge A J
9800 Wethington C A
9803 Turner D T
9804 Meier Otto Jr
9807 Farrington Sue
9808 Llewellyn C E Jr
9811 Rogers R P Jr
9812 Davis W L
9813 Bane Henry
9814 Pratt P C
9817 Quin L D
9820 Bobbitt H A
9821 Monroe Mary Mrs
9823 Van Alstyne W W
9824 Bushby Stanley
9826 Wily J M Mrs
9827 Russell L C
9828 Peter R H
9830 Lowrey Phillip
9832 Herzog F L
9833 Majors C H
9834 Johnson N T
9836 Clegg T R Jr
9837 Turner C A
9838 Pope H S
9839 Johnson J W
9842 Proctor W R
9843 Young N P
9844 Jones L A
9846 Welsh Paul
9847 Blalock I E
9850 Tate Robt
9851 Mc Ginnis F G
9852 Barnard E L
9852 Colony Management Co
9853 Appel S H
9854 Pendergrass W N
9855 Smith D S II
9858 Bone A H
9860 Quinn G W
9862 Russell B M
9864 Rhinehardt W A
9866 Henry S C
9867 Lee T H
9868 Miller E M Mrs
9869 Simpson R T
9870 Butler's Shoe Shop
9872 Balbirer S D
9873 Hackel D B
9874 Hall H M Jr
9876 Massey L M Mrs
9877 Harward S C
9878 Barnes R P
9879 Bradley D G
9880 Samonds V D Mrs
9881 Booth E S Jr
9882 Watson G I
9884 Brackett C L
9885 Maness G F Mrs
9886 Daughtry's Trailer Sales & Park
9888 Beidler R M
9889 Bolmeier E C
9890 Matthews M W
9891 Glenn W C Jr
9892 Mitchell J T
9893 Markham J E
9894 O'Neill J E
9895 Jacobs R R
9896 Burton R M
9898 O'Neal S A Mrs
9911 Lil General Food Store
9921 Pantry The
9937 Winn-Dixie Stores
9961 Seven-Eleven Food Store

DIAL 493 PLUS THE FOLLOWING FOUR DIGITS

1004 Langley B M
1008 Fowler T W
1009 Harper Marie
1010 Andrews C R
1012 Roll R R
1020 Boyarsky M W
1021 Anthony Jay
1022 Rogers J M
1025 Denmark Donald
1027 Daniel W R
1029 Cage C B Mrs
1032 Hedgepeth H C
1033 Bullock L S Mrs
1035 Phillips S G
1037 George S L
1039 Whitaker C M
1041 Poe Douglas Jr
1045 Walker J M III
1045 Cobb L B
1048 Bell W H II
1050 Tobin D R
1053 Haworth J E
1054 Becton C L
1055 Loeb Mitchell
1060 Niess R J
1062 Oates J F
1063 Salimbeni John
1065 Kelling D G Jr
1067 Hawkins Rochelle
1070 Harris Stewart
1072 Kelly P R
1078 Drake R E Jr
1079 Gann D R
1080 Frazier M L
1081 Poffenbager M E
1082 May N H Mrs
1083 Fallen J E
1084 Hatley Barbara Mrs
1085 Allen Rick
1091 Buhrman Francis
1092 Beckwith Donald
1095 Chambers W B
1098 Crowell M A
1100 Woodburn J I
1101 Cherry B P Mrs
1105 Seigler H F
1113 Tyson F H
1116 Adcock J S
1121 Snipes J R
1122 Barn Crafts & Antiques Inc
1123 Strittmatter W J
1128 Bunnels John
1130 Lang S N
1142 Alger Brenda
1143 Quinn Diane
1146 Willoughby J C Jr
1149 Cornnell F L
1150 Bowker R M
1156 Graves Raymond Jr
1158 Davis R L
1160 Mobley Mel
1160 Kahana Lynn
1161 Kelly D A
1165 Nagle W S
1171 Darsie L S
1174 Lipnick J C
1175 Henage Charles
1177 Squire A L
1180 Massey C H
1181 Tindall J P
1187 Hepworth W G
1190 Rockwell Ray
1191 Mc Queen L A
1192 Kirby J R
1194 Gould C R
1198 Foushee L L
1211 Central Carolina Bank & Trust Co (Br)
1213 Cox Thos
1216 Braasch E R
1219 King J E
1220 Baker R G
1221 Bullock Rosalie
1224 Coats J F
1226 Smith J E
1227 Petree John
1240 Ramsey Imagene
1243 Leathers Wm
1247 Smith W B
1250 Cox M O
1257 Sharief Yousuf
1260 Thomas Teabia
1261 Oliva E W
1265 Gall Adolph
1266 Thompson W R Jr
1268 Pickett T T
1271 Evans G F
1274 Brown J R
1275 Wood B J
1279 Griffin J R
1281 Robinson Margt
1282 Justice W L
1285 Rachels J W
1286 Moorman Clinton
1288 Most B M
1290 Webb J H Jr
1296 Urbano R C
1297 Carmichael Claude
1302 Agner R C
1303 Lowe J R Jr
1304 Yamanashi B S
1305 Myers S A
1306 Stanvaile Addolonato
1309 Di Domizio Harriet
1312 Hunter R J
1312 Durante Reginald
1313 Atkins J A
1317 Clark M L Mrs
1319 Fore S R
1320 Killmer J M
1323 Cooke Leon
1324 Cato C D
1326 Rollins P P
1328 Lewis J A
1329 Willis B L
1330 Stemer J J
1330 White D K
1332 Dosher H L
1336 Smith Marietta
1337 Greene B L
1338 Moyer L L
1339 Studio Frames Ltd
1343 Shimoni Nissim
1347 Case J M
1350 Hightower F E
1354 Linn Jack
1356 Draper L M Jr
1360 Banks W A
1370 Atkinson Cammie
1374 Kirchner Robt
1381 Dehart H S
1384 Kyles S E
1385 Harris Richd
1391 O'Briant S H
1394 Forte W M
1395 Fearington J W
1398 Dempsey P J
1451 V I P Personnel Consultants Inc
1475 Holiday Imports Inc
1481 Metrolease
1487 Habitat Inc
1491 Crist Peter B Associates
1510 Grayrel F E III
1511 Shaw D P
1518 Kirkpatrick E T Mrs
1520 Watson W C
1522 Cotton M A
1526 Lawyone Alban
1527 Crawford & Co
1528 Williams J R
1532 Howard S L Jr
1533 Sinclier Paul
1536 Junk D R
1537 Parrow R A
1539 Clifton Kevin
1541 Armstrong G L
1544 Berenbaum Esai
1546 Hilton J R
1548 Valley J B
1549 Brewer B A
1554 Papenfuss K A
1565 Newton D F
1567 Gillespie J B Jr
1571 Daughtry R E Contractor
1571 Daughtry R E
1573 King Preston
1574 Alden Allen
1577 Geyer S J
1582 Gardner Steve
1583 Spach Charles
1584 Clark Vernon
1585 Smith E C
1591 Barbee L H
1592 Mafley Lena Real Estate Broker
1593 Goree B R
1597 Booth J D
1604 Gray S W Jr
1605 Rosenfield W S
1609 Hargrove A G
1610 Vick D R
1612 Phillips Gladio
1613 Jones Mauric
1621 Tyav Shirin
1623 Escueta A V
1630 Zeigler L J
1632 Stone Ted
1633 Benson L P
1639 Owens Butch
1639 Cheatham R M
1640 Lewis M R Mrs
1646 Westerhoff J H
1647 Sudor D J
1649 Metcalf R D
1650 Lee D D
1651 Peters L S
1656 Mills Eleanor
1657 Autry James Jr
1658 Morgan J C
1661 Green W T
1664 Hayes Patricia
1665 Sommerville D L
1666 Rowland W L
1670 Winfrey Angela
1674 La Barbera Michl
1675 Tatum R K
1676 Hope S R
1677 Bass B M
1683 Stewart M J
1686 Faucette P G Mrs
1692 Shows W D
1693 Luikart V F III
1695 Gravatt B L
1696 Preyor Gwendolyn
1700 Carpenter E S Jr
1701 Farrell C M
1701 Jarrell W R
1702 Bennett F G
1703 Detweiler J A
1705 Webb Gloria
1706 Greek Gene
1708 Schwartz J N
1711 Mohanakumar Thalachall
1716 Robinson C S
1718 Brown D G
1719 Dickerson S D
1720 Waller T D Jr
1728 Davis J N
1730 Biggs M A
1734 Atwater Eliz
1736 Rynders R L
1737 Conrad D M
1739 Crisp Z L
1741 Williams C B III
1743 Andjelkovic Dragana
1746 Your Fish Market
1746 Shabazz Restaurant
1749 Keeler L H
1751 Thornton Clarence
1764 Walden A F
1765 Heil G H
1768 Separate Quarters
1775 Temples R K
1781 Thompson V M
1781 Thompson V
1782 Bragan W D
1782 Lucas Rest Home
1784 Defanti J L
1784 Cunningham R J Mrs
1786 King D M
1788 Vasievich Joseph
1791 Knops F W Jr
1792 Petty Edward Jr
1798 Tillman A M
1802 Galden Louise
1803 Yongue Joseph
1806 Hurtado Ramon
1807 Coles D J
1809 Hope Valley Baptist Church
1810 Giragos John G
1815 Gerringer M D Mrs
1817 Lefkowitz R J
1818 Pendergraft W A
1825 Wilmot D M
1828 Bunch R E
1832 Goodwin Jerome
1834 Morrison J L
1835 Stevenson Robt
1836 Slipher Russell
1840 Cameron Joe Jr
1845 Gibson Willie
1846 Holliday G L Jr
1847 Johnson B D
1848 Clinard Rusty
1849 West Barbara
1850 Collins James
1858 Stubbs Robinson
1863 Hunter Robt Jr
1864 Lea T F
1867 Atkins J D
1868 Johnson L E Jr
1870 Bullard H G
1873 Mc Lean L A
1874 Rayle R E Jr
1876 Mc Grady J D
1879 Bruce J S
1880 L K B Instruments Inc
1881 Randall J C
1882 Meade M A
1884 Marshall R A
1885 Weston J B
1890 Johnson L L Jr
1891 Clapp J F
1892 Holmes Danny
1894 Zalkind David
1895 Stewart P R
1896 Bridges Rosemary
1898 Johnson Robt
1980 Tuch B D
2100 Buffone G J
2105 Bullock D B
2111 Clark W M
2114 Williams G S
2119 Dubay G R
2120 Gibson P M Mrs
2127 Gall S A
2128 Goldsmith L A
2129 Le Clerc A R
2131 Coates C D
2137 Kasurak Peter
2139 Porter Griffin
2141 Montgomery G C
2142 Alperin Henry
2146 Holland P M
2148 Dingman G S
2149 Crenshaw S W
2160 Rice Kenneth
2161 Brewer W S
2166 Mc Coy Geo
2168 Lockyer Barrie
2174 Boulais Pearl
2177 Ward A L
2179 Peters W L
2180 Rich J R
2181 Fletcher J L
2183 Atamanchuk I J
2191 Darden Anna Ltd
2192 Bowman D R
2195 Betsys Needleworks
2197 Chiam R E
2200 Stepanenko G J
2202 Smith R J
2204 Yeager J F
2211 Scruggs Rick
2214 Rosentein R N
2216 Loveland D W
2221 Ellis L J III
2225 Tapp H P
2227 Blackmon Lillian
2230 Markwordt D W
2238 Crance S J
2239 Bossen E H
2242 Huckabee J G III
2247 Stinson Fred
2248 Jones Outlet And Gospel Promoter Enterprises
2249 Watson Lessie Mrs
2250 Durden M D Mrs
2252 Kirtz J M
2255 Bogdonoff Reid
2258 Gale F L
2259 Whitehurst L A
2262 Mc Clure J W
2264 Ballard L C
2267 Cross R L
2272 Kyles R E
2274 Goodwin S D Mrs
2275 Wilbur K M
2276 Holland J M
2279 Garrison J L
2281 Howie W A
2283 Tudor Pam
2284 Lee F L
2286 Roberts V L
2286 Bohl Marilyn
2287 Myers R L
2290 Roach T S
2291 Atkins F S Mrs
2294 Philpott E T Mrs
2295 Smith W
2298 Ewing Sam
2302 Atkins C R
2303 Massachusetts Mutual Life Ins
2303 Schultz Ronald P
2303 R P S Enterprises
2304 Reing C M
2305 Eakes A L Jr
2306 Phillips John
2307 Mitchem Kenneth E
2310 Cook W A
2312 Carolina A-C Service Inc
2313 Larimer W F
2313 Maher Michelle
2314 Haskins M E J
2319 Crigler N W Jr
2320 Smith J L
2324 Cypher C A
2325 Salmon Steven
2327 Thadani Pushpa
2330 Barber J D
2331 Lloyd Kevin
2341 Scacco T J
2342 Hudson E V
2345 Anderson Malcolm
2350 Baucom B K
2353 Dae Michl
2354 Britt Nina
2359 Myers Talbert
2359 Smith D L
2360 Whitfield R L
2361 Brown Hayes

DIAL 493—CONTD

2364 Tyrer H W
2366 Cozart Deloris
2368 Wrice Linda
2370 Boutwell R C Jr
2375 Knight J C
2377 Lanning C F
2378 Miller Greg
2379 Lloyd M P
2387 Grant J P
2391 Childers A J Jr
2393 Blackwood R M
2395 Green R W
2396 Lawson C S
2397 Williams P K
2398 Broome D E Jr
2405 Buntins Carpets
2408 American Federation State Cnty Mun Emp A F L-C
2421 Brendle's Catalog Showroom
2447 Brodie H K H
2458 Low Income Housing Development Corp Of N Carolina
2461 Sexton's Refrigeration Service
2469 Parkerson G R Jr
2491 Dial Finance Co
2561 First Investment Mortgage Advisers Inn
3411 Belk-Leggett (Br)
3411 Belk-Leggett
3490 Frank L M
4819 Jones Scagnelli Mrs
7719 Ward C B
9977 Seven-Eleven Food Store

DIAL 544 PLUS THE FOLLOWING FOUR DIGITS

1000 Mc Neill P W
1002 Hatley D G
1005 Ottarski Anthony
1009 Mc Clary P G
1011 Brewer M J
1013 Lawrence W C
1019 Boyd C W
1025 Johnson J C Jr
1034 Hendricksen R H
1035 Dunning J F
1036 Sorrell E E
1040 Galich J W
1041 Sides F E Rev
1042 Gregory R G
1043 Triangle Kindergarten & Play School
1048 Barbee R H
1049 Jenkins R E
1054 Dunlap E H
1055 Barker G R
1058 Donovan Robt
1061 Kirby B R
1064 Boykin C F Jr
1066 Turner J B
1067 Olive W C
1069 High I M Mrs
1075 Frey R J
1077 Blackwood W S
1078 Parkwood United Methodist Church
1082 Swanson Jack
1085 Mc Crary J C
1086 Carlyle P W Rev
1097 Papke H L
1101 Beach R C
1108 Convery R J
1109 Bastian M X
1112 Ellis Geo
1118 Safley L H
1119 Bryan L M
1120 Smith R W
1121 Wheeler L W
1123 Kelly G R
1124 Tew J G
1126 King A H Mrs
1126 King S R
1132 Stone H E Jr
1137 Sanders Clifton
1149 Ferrell E W
1156 Wynne W D Jr
1161 Johnson R L
1165 Hafer J L
1173 Davis E H
1180 Jenkins Nonnie Mrs
1193 Hopson O L
1200 Ballard Lewis
1201 Quattlebaum D W
1210 Elmore E L
1213 Gillis Geo
1219 Davis H L Mrs
1220 Draughon J M Mrs
1226 Garmon R G
1231 Baumeister H K
1237 Love W L
1240 Lewis G E
1242 Hernivall Avis
1244 Hoag Leonard
1246 Mc Phail J D
1249 Gentry C T
1250 Inscoe's Tom Wholesale Meats
1254 Poole W C
1257 Knobeloch Calvin
1258 Barbee A D
1259 Gardner J L
1260 Roberson E J
1262 Mitchell C B
1264 Warrick B A Mrs
1266 Gaillard J S
1268 Newbold W S
1273 Rocker P W
1277 Kernodle J F
1278 Hallan J B
1281 Acker R S Jr
1285 Benson F B
1287 Jacobs K W
1288 Caldwell D E
1290 Beal B P Mrs
1292 Lutes Dennis
1294 Miller Wm
1305 Reichenbach L D
1307 Venable J T
1308 Vaughan W N
1314 James E R Mrs
1323 Eller R D
1326 Guess E E Mrs
1328 Weed W A Jr
1332 Snider D M
1334 Allen J V
1344 Gunter R L
1347 Parkwood Baptist Church
1350 Fennell J J
1351 Worlock H J
1353 Beshears Howard
1356 Dunn R J
1358 Goolsby B D
1360 Dismuke P E
1361 Howell G S
1362 Hargrove S Y
1363 Stotler J G
1375 White J D
1378 Dampier P V Jr
1380 Schirmer R V
1382 Castle E P
1384 Clifton T V
1384 Carson R C
1388 Van Amburg L A
1393 Conklin R E
1397 Bullard Richd
1401 King M G Mrs
1404 Linthicum J E
1405 Little J C
1408 Farthing H H
1414 Talbot Maurice
1420 Starling P H
1423 Morgan R H Jr
1424 Green F M
1436 Roth J L
1443 Robbins A C
1444 Wilkerson H L Jr
1446 Miller W S
1447 Gallimore R A
1448 Whorley A M
1449 Jarmon L L
1450 Lambert L L
1453 Sauer R J
1455 Mc Colm M E Mrs
1456 Clark D B Mrs
1459 Burdick D S
1460 Rimmer J W
1465 Garmon R B
1475 Hofferbert W L
1476 Needham J J
1479 Griffin Thos
1481 Honeycutt J S
1487 Knott C E
1489 Riggsbee W E
1494 Slade R M
1507 Nagy Joseph Jr
1508 Wiggins T F
1510 Busko Michl
1511 Whitener K G
1512 Keck L G
1513 Robbins D M Jr
1521 Mitchell D L
1522 Terrell W H
1525 Equitable Construction
1530 Warlensky F T
1531 Umstead D A
1532 Meadows Johnny
1538 Loudermilk G A
1543 Carden F H
1544 Robinson J M
1551 Emory's Portion Pak Inc
1552 Lancaster A P Mrs
1558 Burt M P
1566 Breese G R
1570 Goodwin T J
1572 Ertell G W
1575 Berger Henry Jr
1577 Salling Wm H Jr
1578 Griggs W R
1579 Shepherd M T
1580 Szu H H
1587 Murphy T F
1588 Van Roy J J
1594 Clark J W
1594 Morosoff Nicholas
1597 Craig T L
1600 Arnold L H
1603 Bonti A P
1607 Totty J L
1612 Aakre H P
1614 Cantrell Louise
1615 Morris J T
1616 West L T
1619 Shah Babubhai
1624 Howard R F
1628 Mc Cleary J W
1641 Swain R W
1645 Edelman J E Mrs
1646 Mc Clure R J
1647 Donnelly E O
1653 Atkins R A
1654 Proctor W R
1657 Modigh Amie
1659 Edmondson M W
1661 Blackburn M L
1664 Clegg L R
1672 Berkes Frank
1676 Johnson R C
1679 Wynne E R
1680 Riddle Peggy
1683 Wrenn J H
1686 Christensen M M
1687 Sechrist J R
1688 Allen W E
1689 Sorrell H C
1691 Howard B G
1695 Maynard H W Jr
1696 Parkwood Beauty Salon
1697 Roberts J G
1698 Godwin H E
1702 Key Homes
1714 Burnham Van Service
1803 Stafford G H
1805 Tillman D R
1808 Emory A M
1809 Parker H R Jr
1816 Carroll J L
1819 Jehanns L B
1821 Kiser E M
1823 Brown J E
1827 Novak Robt
1828 Roseberry J C
1833 Hutherson S L
1833 Hutcherson J L
1839 Bane A T
1840 Godwin G T
1847 Healey Kent
1843 Sorrentino Phillip
1853 Evans G F
1855 Mauer S C Mrs
1860 Frey D D
1861 Weisner E R Mrs
1863 Turner H P Mrs
1869 Davis R H
1873 Tyndall R E
1874 Swanson B D Mrs
1878 Keep T C
1879 Arnold M L
1880 Noble E A
1883 Bradford R C
1885 Fields Cecil
1886 Clegg W H
1888 Lowes Grove Baptist Church
1891 Viano B W
1895 Ellis S R
1897 Wilson Kenneth
1900 Carter D B
1904 Jones Elwood
1905 Riggs T L Jr
1912 Schoeberle R L
1913 Mc Call K L
1919 Lowes Grove Elementary Sch
1923 Bateman B H
1925 High E W
1926 Fussell K C
1931 Sills J E G
1941 Freeman O L
1944 Long L D
1946 Wittgenstein Eva Mrs
1951 Harper J E
1954 Knight C M
1956 Bonner A B
1957 Stanberry Peggy Mrs
1961 Giles J B
1966 Newton W E
1971 Salmon W W
1972 Egan G F
1973 Manion R G
1974 Blake J H
1980 Gregory G M
1983 Kaiser J R
1984 Holton A J
1990 Johnson Jerry
1992 Denny W T
1994 Van Wey Shannon
1997 Le Dawns
2002 Cecil D J
2012 Tiller Fred
2013 Biggs B C
2016 Helmick D R
2017 Story R T
2028 Cobbs H B
2033 Adams R B
2040 Med-Chem Instruments Inc
2042 Clark J F
2050 Fennell J E
2051 Grace E C
2054 Johnson R C
2058 Zion T P
2059 Everette C L
2062 Weeks B F III
2063 Landers J A
2066 Dickerson F L Jr
2071 Eberwein J L
2074 Moore N B
2080 Beam R B Jr
2082 Petriw S W
2085 Ross R V
2092 Franklin L O
2094 Jordon J A
2097 Wynne H S Mrs
2098 Gentry G W
2105 Conforte J R
2114 Stewart R E
2115 Pennell T N Jr
2126 King R W
2128 Hester W F Jr
2134 Johnson J G
2135 Barbour's Food Inc
2137 Goodwin H E
2140 Bruninghaus R V
2141 Lashley Linda
2142 Ambrose F J
2148 Moore M G
2151 Turner A Z
2159 Corkill B E
2172 Haines W F
2173 Davis H M Jr
2174 Desai V J
2179 Barnes M D
2181 Mc Dermott R J
2184 Devlin J W
2194 Mc Kinnie T L
2195 Angle H V
2198 Millard D G
2204 Pleasant J W
2207 Mc Cormack John
2211 Wrenn's Gas & Grocery
2214 Matthews J D
2214 Mattheus J D
2215 Goss L N
2219 Wheeler L M Mrs
2220 Owen J S
2224 Godwin M A
2234 Pettit R L
2237 Potter N E
2238 Smith C M Rev
2241 Ross A G
2242 Workman J A
2248 Sanders T M
2249 Howard Rose
2250 Wilson H A
2259 Rake C A
2262 Dudley L E
2270 Shields Jack
2272 Young H R
2276 Kearney W T
2277 Gardner Locksley
2278 Sheffield Bill
2280 Hern B L
2281 Chamberlain B R Jr
2284 Zweidinger R B
2291 Ciriano J F Jr
2292 Tucker T S
2298 Jiminez V J
2300 Silver M D
2304 Blake W L
2305 Lunsford H R
2307 Odom D L Mrs
2308 Helsing C E
2324 Spell S E
2330 Barker W W Jr
2332 Crowell R P
2333 Collin F A
2337 Lloyd W F
2340 Kayler Hazel Mrs
2342 Andrews E L
2350 Rich R C
2352 Elvers D A
2365 Ruedger W H
2366 Starr K N
2367 Berry R G
2369 Covil S H
2373 Cline J B
2375 Spencer R N
2379 Jones H C
2381 Sonjen Geo
2388 Cutrell W A
2390 Griffiths W K
2391 Cooke G M Mrs
2395 Evans H C
2397 Ellis C M
2402 Johnson M W
2405 Glenn J C
2406 Cowen E D
2408 Moorefield G L
2409 Hopson M R Mrs
2415 Schoene Steven
2418 Thompson C C Jr
2419 Taylor H C III
2429 Wood L R
2433 Bynum A D
2441 Barnes R L
2442 Robinson C K
2447 Dunbar D A
2451 Maynor H H Mrs
2454 Abernathy A C Mrs
2456 Warren C E
2458 Casner D E
2459 Spell James
2461 Dudley K H
2469 Creech D R
2470 Weaver J R
2471 Mc Carn R F
2484 Hamrick J W
2490 Porter N N
2495 Goodwin J J
2496 Shipp G F
2503 Meacham J B
2504 Rich P J
2509 Tolbert W T
2511 Barnes B W
2512 Foster Buckley
2524 Ellis B J Jr
2526 Durham J L
2528 Gerber T V Mrs
2529 Hicken W E
2530 Rush S F
2534 Tolbert W P
2539 Sterling W A
2540 Beard Clayton
2543 Ackerson Larry
2544 Surette Oscar Jr
2545 Flinter G A
2556 Darnell M E Mrs
2557 Tremblay C W
2558 Harper J C
2559 Bradshaw Alvin
2565 Borchert C J Mrs
2566 Clark A L
2567 Lowe M D
2569 Hall F J
2575 Higgins K W Mrs
2578 Gour W A
2583 Ferguson J D
2584 Hux E F
2587 Johnston F R
2588 Farrell W L Jr
2596 Travis R H
2601 Lamb J F
2602 High D H
2603 Stanley Larry
2609 King J H
2616 Baucom J F
2617 Matheson G S
2619 Kwan Chingman
2626 Pate D F
2627 Holloman D E
2628 Salgado D E
2632 Lanier D C
2633 Lamb M C
2635 After Hours
2636 Gray J R
2648 Bell D J
2651 Batchelor W R
2653 Tamayo J H
2655 Telford J W
2657 Kennedy J E Jr
2658 Harrison J D
2662 Maxwell D L
2669 Hunt G F
2674 Mc Iver W J
2675 Morrow J C
2682 Talley F A
2691 Young Jack
2692 Moore David
2693 Browning H F Jr
2713 Jones E K
2715 Schlageter B E Mrs
2717 Adams J L
2718 Tapp L E
2726 Street A H
2728 Eatman R T
2732 Hall D S
2733 Griffin B G
2740 Harvey G S
2742 Thompson F N
2744 Brabek D L
2748 Hamilton J A
2750 Roberts V S
2753 Layman J N
2758 Scholtz Q E III
2760 Speight L A
2765 Jones R J Jr
2769 Miller F E
2770 Britt L A
2780 Mc Quay J N
2782 Walters T G
2785 Massey E C
2789 De Leon J M
2797 Thomas H J
2798 Woodell F M
2804 Thierry V L
2808 Hoffman R L
2818 Penny J L
2820 Tallent C R
2826 Settlemyre C W
2829 Stephenson M M Mrs
2831 Mc Manus E P
2833 Mc Nairy J C

DIAL 544—CONTD
2838 Kelly C R
2838 Kelly J T
2847 Uarick John
2857 Parrish L D
2863 Crumpler W B
2871 Rudisill J H III
2874 Yachan Emilio
2875 Stern G R
2880 Christmas T S
2887 Ohl W J
2890 Underwood N E Jr
3002 Mc Nutt D O
3004 Nestlar C H
3005 Zimmerman G S Jr
3006 Polly W B
3007 Hayes Phillip
3008 Starling A L Jr
3011 Wisely K E
3012 Reel R B
3013 Spaulding J W
3015 West J M
3021 Stansbury G L III
3023 Craig Kermit
3024 Strickland L D
3026 Baber S L
3027 Reaves H H
3028 Whitt W J
3031 Vick J G
3032 Alphin O W
3034 Cochran C R
3038 Knapp R G
3039 Upton Donald
3042 Wray J T
3043 Carlton A P
3055 Tredger Michl
3063 King W O
3069 Detomo P M
3071 Pollard J L
3076 Davis T M
3077 Haas W E
3081 Easley W D Jr
3082 Woodin D E
3088 Phillips B C
3089 Ellis D F
3096 Ames Quality Swimming Pools Inc
3098 Ames R A
3104 Dillon Geo
3107 Minton D W
3108 Heugel D W
3109 Handsinger David
3115 Clark J W
3123 Campbell J A
3125 Adcock Thos
3128 Oakley J H
3132 Anderson C T
3141 Winslow G N
3147 Childress A F
3148 Gantt S J Jr
3149 Johnson Plydene
3150 Pinkerton Cecil
3155 Buchanan J B Rev
3162 Nicholas E J Jr
3164 Dunlow D M
3168 Collins M T Mrs
3170 Montgomery R D
3171 Peedin K G
3174 Arrington N E
3178 Price G M Jr
3183 Scott D T
3189 Diesing A C
3190 Parks W N
3194 Rice D M
3198 Davis M W
3200 Horne Della Mrs
3208 Chadwick D G
3210 Johnson P M Mrs
3222 Orr T B
3225 Allen E O
3226 Pratt C D
3228 Sandhu S S
3236 Dess R O III
3237 Lowe W L
3239 Spair P A
3241 Peeler J S
3248 Barker Geo
3256 Mc Dermed John
3264 Weir J C
3272 Pendergrass R M
3273 Forte K P
3281 Massingill H A
3283 Shuliang Lee
3288 Aiken W H
3293 Moore H G III
3294 Smith H M
3307 Currin W T
3309 Johnson B W
3312 Liocc A V
3315 Parkwood Day Care Center
3323 Beck L L
3326 Williams R F
3331 Brent R K
3332 Douglas W J
3333 Bowman J T
3336 Maddox R W
3339 Watson Anthony
3342 Marshall D C
3344 Pettinelli Robt
3345 Glover J R
3351 Langdon H G
3355 Burton J D
3356 Rahm Judy
3360 Riggsbee M J
3362 Levy R I
3364 Sigmon E B
3367 Munro A B
3370 Rice C A
3371 Fleshmann James
3380 Burgiss W E
3381 Harris W B
3383 Barbour C E
3388 Angeletti J G
3389 Catlett C T
3390 Skinner J C
3393 Barger James
3397 Harriss T M
3406 Bius D L
3407 Beck O G
3412 Chitty R A
3415 Scott T H Jr
3416 Guess C L Jr
3418 Carroll Dorothy
3419 Vestile W G
3425 Harroll L B Mrs
3427 Plourde Norman
3429 Violet H E Jr
3431 Scott S J
3434 Turner M J
3439 Mills G M
3443 Fogleman J A Rev
3444 Howard W M
3450 Willard F L
3454 Mooney J L
3470 Mc Knight W A Jr
3473 Lanier W L
3478 Henrick W R
3488 Peters B T
3490 Spitzer J H
3497 Hartman B W Mrs
3498 Mc Callum D A
3505 Dean T P
3510 King F J
3515 Wynne's Dry Cleaning & Laundry Service
3516 Ong T M
3519 Shields R J III
3522 Mullins L E
3535 Fearing A B
3536 Pruette R L
3538 Moss B T
3540 Cathy's Florist
3541 Dunsmore W T
3544 Sewell W J
3550 King L R
3557 Clifton W V Jr
3560 Esau W J
3570 Gregory W C
3571 Atherton R B
3572 Triangle Cloth Outlet
3573 Green D L D
3575 Brent D A
3578 Jackson L E
3579 Gibson T H
3583 Knapp R F
3612 Cheek R B
3613 Garnett A M
3616 Williams H E
3619 Kendzior Gerald
3624 Fogel M E
3625 Carver D Y Jr
3628 Lores E M
3641 Maynor Wm
3645 Gerding J E
3646 Little W I
3653 George Donald
3656 Lowes Grove Barber Shop
3658 Steude Phil
3684 Taylor J J
3686 Meade J F
3693 Hargrove Phil
3800 Downey W A
3802 Albright J L
3812 Ross Robt
3816 Stephenson R A
3817 Kelly W E
3824 Withers Michl
3824 Harris Conway
3834 Fatopulos Thos
3837 Decker C E
3838 William Mac
3840 Warren J M
3843 Roth R P
3847 Party Night Hte
3848 Smith J W
3854 Jackson D K
3856 Jones J C
3860 Alton H E
3862 Marah H S
3863 Hackney Hattie
3865 Broyles Kenneth
3869 Zeillmann R K
3875 Hamilton H L Jr
3876 Pridgen P E
3877 Boswell J S
3883 Holt J R
3892 Petzak James
3894 Brawley T A
3902 Byrd L G
3905 Chauncy D C
3908 Lockhart A J
3912 Jones J W
3919 Morgan J A Jr
3920 Gooden J H
3922 Rakita P E
3923 Quesnell B L
3924 Matthews H B
3935 Thrower W L Jr
3943 Shah Chandrakant
3948 Devereux C R
3954 Partin F H
3957 Meiners J M
3960 Crichton Roberta
3962 Andrews James
3964 Jenkins H W
3974 Beacham L M
3977 Woods J S
7003 Carney R J
7009 Rao A V
7019 Williams C H
7023 Wilkerson W T
7029 Hall Margot
7031 Mangum B R
7034 Kelley G E
7037 Emory E D
7049 Pellizzari E D
7052 Draper W D
7056 Li'l Genl Food Store
7057 Lockhead G R
7059 Sanchez Carl Jr
7060 Bennett B I
7068 Sparacino C M
7072 Wray J B
7076 Simms M R
7079 Hunt B R
7086 Herget W F
7093 Elliott W R
7095 Berthrong P M
7098 Castle L R
7101 Shaver Barbara
7103 Walters D J Mrs
7105 Haney J A
7118 Yelvestor Albert
7119 Clement T F
7120 Napier C B
7122 Hagen P O F
7126 Triangle Nursery & Garden Center
7133 Davis B W
7139 Swainey W F
7141 Lanier K D
7144 Smith T
7146 Key C A
7158 Dugar Eugene
7162 Anderson R M
7168 Bryan P N
7172 Sarvis O E
7174 Summerlin J D
7175 Barbour W E
7177 Zeigler C L
7179 Mc Campbell Roy
7182 Schwarze Herbert
7183 Cameron J E Jr
7185 Good R F
7189 Viola M D
7193 Perry J M
7208 Gordon P S
7249 Kaufman Peter
7257 Naya Miguel
7258 Waller W K
7274 Stump L R
7310 Adams Kirk
7318 May T G
7321 Hickman B M Jr
7332 Ward G A
7340 Houser E A
7350 Boone J T
7375 Coughenour H A
7401 Vincent O P
7404 Pfaender Fredk
7408 Mann Raymond
7417 Osborn A H
7437 Davis Richd
7441 Mc Mulloch J E
7446 Smolen Thos
7449 Williams T L
7450 Money J E
7451 Kilpatrick Maurice
7451 Lewis R W
7481 Robinson E H III
7497 Mooring G B
9985 Shields I G A

DIAL 596 PLUS THE FOLLOWING FOUR DIGITS
0452 Middleton Nita
1001 Pate M D
1002 Smith J A
1003 Winston C G
1009 Harvard B L
1011 Armstrong Charles
1016 Reddrick J W
1017 Smith J W
1023 Malone Margaret
1033 Hailey Josephine
1038 Goodwill Industries
1041 Cash L K
1043 Walkers Lewis
1044 Johnson C D
1046 Dixon J L
1049 Turrentine Ralph
1050 Mc Donald Marybelle Mrs
1054 Hughes J E
1055 China Hattie
1060 Crews Thos
1065 U S Environmental Protection Agcy Ofc Of Admn
1066 Williams Dallas
1069 Barnes J W
1071 Mc Corkle T J
1083 Mc Call Leona
1086 Horton Tony
1098 Arrington E R
1098 Wall J W Mrs
1100 Strickland W H
1100 Strickland's Carpet Cleaners
1103 Daniel J H
1104 Crank Gladys
1106 Fowler B E
1108 Mills G L Mrs
1115 Adams D H
1119 Adams N Q Rev
1120 Phillips T A
1122 Gray W J
1123 Whitted Ruth
1124 Oldham M E Mrs
1129 Maynard A W
1131 Harris T A Mrs
1133 Hall J F
1136 Jarman M E Mrs
1139 Smith B R
1141 Ray Joseph
1142 Jones Joseph Jr
1144 Reaves V S Mrs
1149 Bass Verlean Mrs
1150 Jones Ann
1152 East Durham Laundromat
1155 Stubblefield H P
1159 Bell Phillip Jr
1160 Ray Geo Jr
1161 Groover B J Mrs
1163 Cameron R L
1168 Holloway J E
1171 Ratliff M A Mrs
1172 Riggsby N V
1173 Davis L L
1176 Graham Danny
1177 Green A J
1178 Needle & Thread Shop
1185 Best B M Mrs
1191 Rambeaut Glen
1193 Wagoner J R
1194 Dixon Russell
1196 House Sally Mrs
1198 Willis E B
1200 Woody R W Jr
1202 Tuck F L
1205 Brown B L
1210 Barbee J B
1214 Lassiter W N
1216 Fox Jimmy
1218 Griffin G E Mrs
1219 Cobb C C
1225 Seely T S
1226 Wilson H K
1228 Jenkins M W
1229 Rimmer C W
1230 Wilson V S
1231 Suggs Charles Jr
1233 Boone J C
1234 Fitspatrick Ray
1236 Fuller Pauline
1237 Tahitian Health Club
1238 Winston E L
1240 Buchanan A W
1242 Murray W
1242 Manier G L
1246 Williams S P
1247 Bowden E R
1257 Crabtree B R
1263 Ray J T Jr
1265 Self Jonathan
1269 Daniels Everett
1274 Reeves H L Mrs
1275 Lanier D V
1276 Thomas J A
1280 Wright Alberta Mrs
1281 Hinson W E
1282 Burgess W C
1283 Heatherly Mack
1288 Beal J B Mrs
1291 Show Boats Marine
1295 Saterfield Thos
1296 Whitfield T J
1297 Teasley J J
1302 Electrical Contractors Of Durham Inc
1304 Pendergraph & Thomerson Electric Co Inc
1321 Chandler's Gulf Service
1327 Educational Systems Inc Of Durham
1338 Ace Distributing Co Inc
1351 Smith Transfer
1365 Beatty Gilbert
1386 Worth Chemical Corp
1396 Trico Electric Supply
1400 Austin G W
1401 Allen M M
1402 Satterfield Douglas
1403 Riggsbee Ronnie
1405 Mc Callum A A
1413 Knott R P
1414 Strickland S P Mrs
1416 Pickle F D
1417 Cowart W R
1418 Watson Floyd
1422 Ragan J E
1431 Riggsbee V E
1431 Rigsbee V E
1432 Lee Sophia
1433 Toomer P N Mrs
1437 Wood B H
1438 James Bessie
1440 Holder R E
1448 Taylor Arth
1452 Davis T D
1455 Roberts C R
1456 Lowe J A
1460 Ferrell J R
1461 Jones Wendell
1467 Jackson Dolores Mrs
1470 Ferrell I F
1476 Jackson J L
1477 Powell J M
1480 Webb Lucy Mrs
1483 Bowmar Aubrey
1487 Phillips C L
1493 Higgs N R
1495 Lassiter M I Mrs
1502 Jenkins O D
1507 Mc Corkle W I Jr
1512 Phillips A M Mrs
1515 Covington D H Mrs
1516 Dollar T R Mrs
1519 Burns K A Mrs
1525 Sellers Frank
1526 Ladd J E
1528 Johnson W W
1529 Toomer Ernest
1539 Lorbacher L L
1545 Burgess P L
1551 Rogers R C Mrs
1554 Garnett R A
1555 Harris Ann
1567 Batts David
1568 Lawrence R J
1571 Moore J E
1583 Thaxton R E
1587 Harrison J C
1590 Lynnan T H
1591 Baker Otis
1593 Warren C W
1598 Lloyd L L
1600 Leco Sales & Services
1601 Davis R C
1602 Newman W J
1603 Colonial Distributors
1606 Beasley E R
1607 Raynor W L
1608 Currie J W Jr
1609 Williams Robert
1612 Rhodes I L
1616 Harris R L
1620 Smith Henry
1621 Jackson E A Mrs
1622 Pratt Jessie
1624 Monds Harry
1636 Addison L A
1637 Melvin R A Mrs
1639 Holsclaw N O Mrs
1642 Chambers M R Mrs
1643 Jones W L
1646 Ashworth Curtis
1655 Faust T J
1656 Green D T
1657 Parker L A
1662 Pierce Inez Mrs
1664 Pennington L W
1673 Burnette D J Mrs
1676 Carpenter L D
1678 Creech W J
1680 Long W L
1684 Mc Laurin Lucinda Mrs
1689 Moulton Raymond
1693 Guess E G Mrs
1693 Guess Atlas
1694 Burnette Saml
1704 Williams G P
1707 Carroll C M
1711 Chadwick C B
1712 Williams Clarence
1713 Mack John
1713 Mack L M Mrs
1717 Mc Corkle E H
1719 Henderson G O Mrs
1721 Laster J P Mrs
1721 Hunter B B Mrs
1733 Dolinger Bob
1735 L&D Grocery & Grill
1736 Lee E L
1738 Smith Arvis

DIAL 596—CONTD
1744 Barrow S T
1745 Barbee M M Mrs
1747 Currie V A
1756 Wadford Don
1760 Moore L G
1765 Green W C Jr
1768 Browning Rayford
1775 Craven J T
1780 Hooker Franklin
1781 Brantley W E
1782 Woodell M W
1788 Mattox R H
1790 Lee M R Mrs
1791 Lowe E M Mrs
1792 Scott T G
1796 Wilson L J
1804 Miller & Norburn Inc
1807 Tilley W A Jr
1808 Winstead D H
1809 Vereen Sam
1818 Pameo Aquarium & Pet Shop
1821 Howard P A
1822 Taylor R H
1824 Kiger J S Mrs
1840 Simrel K O
1847 Sandoval J E
1851 Lemons J J
1852 Harrell K E
1855 George Gary
1860 Carroll Leo
1868 Morize Lillie Mrs
1873 Wise J L
1877 Williams L J
1881 Green G T
1882 Mixon K L
1906 Grady Alice Mrs
1907 Warren Lela
1924 Gooch G E
1939 Branch R H Mrs
1946 Lee C A
1950 Whitley E M Mrs
1953 Ennis N B Mrs
1959 Harris M M
1961 Jones Calvin
1963 Littlejohn James
1973 Winston D M Mrs
1976 Lloyd R W
1978 Egavac Cleaners
1979 Saulter David
1980 Reid Julia Mrs
1981 Massey Maxine
1986 Worders Cleveland
1987 Hill E E Mrs
1988 Pulliam E R
1997 Harris David
2004 Silvey E A
2005 Rhodes J E
2008 Clayton J W
2009 Anderson Oscar
2010 Rambeauts Furniture Shop
2010 Rambeaut E G
2014 Bivins J N
2015 Hodnett L R
2016 Colclough F M Mrs
2017 Kirk V M
2019 Ray Bertha
2020 Powell Q C
2022 Robbins L E
2023 Hight Al Realty
2023 Hight A L
2024 Register J E
2027 Weaver W H
2028 Sorrell G R
2032 Spence M L Mrs
2035 Haswell R E
2036 Andrews E G
2037 Oakley W E
2038 Chappell N J Mrs
2039 Durham J M
2043 Barnes R L
2045 Mc Carson J R
2046 Glenn J H Mrs
2047 Irving E L
2050 Lynn W E
2051 Page M W
2052 Lynn S J
2055 Porterfield D W
2056 Carter S J
2057 Baines Julia
2061 Duke E M
2062 Rigsbee M E
2063 Green G N
2064 Godsey W P
2065 Smith F R
2066 Paschale C L
2067 Pleasants W A
2068 Thompson E G
2070 Byrd L R
2071 Mc Keithan W B Mrs
2072 Stallings M R
2074 Atkinson C E
2075 Booth D J
2077 Stallings M C
2078 West W E
2084 Baldwin C E
2087 Bailey D T
2103 Town & Country Furniture Co Of Durham Inc
2104 Browning & Farrell Furn Corp
2108 Southside Auto Parts
2117 Wrenn-Wilson Construction Co
2121 Triangle Information Systems Inc
2124 Laws Electrical Advertising Corp
2133 Old Dominion Freight Line
2136 East Coast Distributors Inc
2151 North Carolina Mutual Wholesale Drug Co
2161 Burton Lines Inc
2165 Engineering Equipment Co
2167 Akers-Central Motor Lines Inc
2169 Piedmont Glass & Mirror Co
2176 Durham Exchange Club Sheltered Wkshop
2183 Lynette's Restaurant
2189 Oak Grove School
2193 Jim Pinnix Homes
2202 Sloan R L
2206 Hinsdale H C
2208 Harris B J
2209 Bynum A F Mrs
2211 Allen Annie Mrs
2212 Cole R E Mrs
2213 Wilson Z G Mrs
2214 Rigsbee O D
2215 Evans Hubert
2219 Owens C E
2222 Johnson I C Mrs
2230 Moize E W
2234 Rush Bertha
2236 Bongardt E R Mrs
2237 Lilly H L
2238 Lane M B Mrs
2239 Murray Eliz
2240 Smith W S
2245 Gurley F J
2245 Southeastern Automotive
2248 Bridges John
2249 Mc Laughlin J W
2251 Barbee C W
2255 Woody Lester
2262 Markham A B
2264 Mc Lean L R Jr
2265 Wheeler Randy
2267 Emmons G C
2269 Rogers M B Jr
2273 Groover B L
2274 Underwood J I
2276 Barbee Charlie
2277 Tate Lattis
2278 Ward J W
2279 Tate Nathl
2280 Burrage H M
2281 Thomas H W Scrap Iron & Metal Co Inc
2281 Roy's Used Auto Parts
2288 De Long J G
2289 Bridwell J D
2291 Tyndall M L
2295 Brown B H
2296 Faulkner's Body Shop
2302 Newcomb W S
2303 White G P
2310 Wheeler R P
2317 Stilley S R
2318 Faulkner R G
2319 Carney V M Mrs
2320 Ross B L
2325 Williams Wallace
2328 Oates Eug
2334 Mason K J Auto [illegible]y Shop
2334 Haskin W L
2335 Matthews W E
2336 Chappell H T
2337 Anderson J A
2340 Barbee C L
2342 Allen O W
2343 Mc Neely M H Mrs
2345 Cobb H J
2346 Page C H
2348 Yates L V
2350 Parrish M O Mrs
2351 Odom Russell
2355 Ferguson Enice
2355 Tuck L W
2356 Terrell H E
2360 Langford B W
2362 Williams James
2365 Cash A B
2368 Ligon E G
2370 Allen J R
2374 French M B Mrs
2380 Thompson J K
2385 Green W E
2388 Rollins E B
2390 Womble P E
2391 Ingram J V
2397 Stokes E G Mrs
2400 Brocklington James
2400 Thornton Thelma Mrs
2402 Suggs L L Mrs
2403 Mitchell O C Jr
2404 Siler B W
2405 Moore C E
2406 Strickland L G
2407 Stallings D H Jr
2408 Fisher L R
2409 Travis P H Mrs
2411 Knight's Beauty Shop
2411 Knight G T
2416 Bethesda School
2418 Mims T E
2419 Campbell H D
2421 Page's Furniture Shop
2421 Page & Seagrones Auctioneers
2425 Capps R C Mrs
2431 Mc Ghee T W
2433 Keen S M
2436 Sandling Realty & Insurance Co
2437 George R L
2439 Terry Cleda Mrs
2441 Bethesda Baptist Church
2442 Beasley W A
2445 Basden J B Mrs
2448 Layton E C
2449 Davis Harrison
2452 Ange C E
2453 Byrd R L
2455 Lynn R H
2456 Wallace H M Rev
2456 Sherron Acres Free Will Baptist Church
2457 Houston L B Mrs
2459 Mc Granahan L E Mrs
2462 Barbour N J Mrs
2463 Martin A B Mrs
2464 Pipkin F S Mrs
2465 Joyner J R
2467 Cooke R R Mrs
2469 Ladd L B Mrs
2469 Ladd J E & Son
2470 Finch H D
2471 Winstead E W Mrs
2474 Appel M J
2476 Flower S M
2477 Cuttino Thos
2480 Lovett W L
2481 Plummer A J
2483 Luxton E F
2490 Bethesda Provision & Co Inc
2492 Mc Gee E G
2493 Ferguson W L
2494 Nichols H H Mrs
2495 Page L L Mrs
2497 Collins I S Mrs
2498 Riley C E
2500 Langdon J W Rev
2503 Freeman E R Mrs
2504 Pittard P J Mrs
2507 Odom S J
2508 Burt's Beetle Service
2509 Long A A Mrs
2512 Campbell Eva Mrs
2514 Pope H H Mrs
2516 Goins Sign Co Inc
2517 Flake O B Mrs
2518 Murphy V D Mrs
2519 Day L E Rev
2520 Wood Irene Mrs
2522 Ellis E S Mrs
2525 Rigsbee L E
2526 Thomas R G
2528 Winstead Alex
2529 Vickers W L
2531 Harris E C Jr
2533 Alligood E H Mrs
2534 Woodard Betty Mrs
2535 Burton W N
2538 Rigsbee M A Mrs
2540 Smith Y E School
2541 Allen R L
2543 Spence B K Mrs
2544 Watson L R
2546 Tatum E T
2547 Caddell Marylin
2548 Godwin A F
2549 Watson W R
2552 Overman Worth
2554 Mc Farland J W
2555 Rains T D
2557 Holeman Victor
2562 O'Neal H M Jr
2563 Gooch John
2564 Collins M A
2565 Brinkley E L
2566 Baker A E
2567 Crabtree I W
2569 Olive B H Mrs
2572 Bowles J B
2573 O'Briant E R Mrs
2577 Goins R W
2579 Collins Bert
2580 Strayhorn L L
2586 Hutchins J C
2587 Partin M R Mrs
2590 Pope R J
2591 Hutchins Wayne P Well Drilling Co
2591 B & W Construction Co
2591 Hutchins W P
2592 Calvary Baptist Church
2593 West J E Rev
2594 Stewart F L Mrs
2595 Gyant J E
2597 Ford E L
2598 Brown Peggy Mrs
2603 Tate J G
2606 Wynne A L
2606 Wynne Construction & Grading Co
2607 Link A E Jr
2610 Kernodle W H
2611 Hamlett B S Mrs
2612 Edwards B R
2613 Shook A F
2615 Barbour L B
2616 Westbrook Sally Mrs
2617 Allen Ben
2620 Glenn C T
2622 Mann E P Mrs
2625 Smith Kath Mrs
2626 Godwin L L Mrs
2629 Rigsbee Marvin
2630 Fletcher L B
2631 Pennington Reid
2632 Evans E R Jr
2633 Perry W H
2634 Hobgood M N
2635 Stansbury L A Mrs
2636 Andrews J R
2637 Edwards J P
2638 Nash A D
2639 Wynne J E
2640 Griffis J C
2641 Mc Iver Manuel
2643 Proctor W L
2644 Davis E T Rev
2646 Wynne Service Station
2647 Barnes Aaron
2650 Byrd R E
2650 Byrd's Beauty Shop
2653 Johnston V R Mrs
2655 Lockamy J M
2659 Mc Ghee Lela
2661 Johnson D M
2662 Hall Louise Mrs
2663 Latta L B
2664 Browning Virginia
2665 Draper L M
2666 Hilliard R R
2667 Ray E W Mrs
2668 Spell O B
2669 Mitchell I L Mrs
2670 Eatman E C Mrs
2672 Boone E A
2673 Ola's Beauty Shop
2673 King G W
2674 Duranske H G
2677 Baucom J D Mrs
2678 Beck J H
2680 Higgs C K
2681 Bennett M C Mrs
2682 Riggs G K
2684 Nichols N L
2685 Griffin R C
2690 Wotskins Paul
2691 Rudd H E
2695 Randolph H G
2696 Sears E L
2697 Chandler M C
2703 Bowens H C
2706 Glenwood Mobile Home Ct Inc
2710 Mc Lamb M H
2711 Roberson E W Mrs
2712 Shephard Preston
2713 Blake R R
2715 Mitchell O C
2717 De Masi N C Mrs
2721 Aycock L H Mrs
2724 Hinton Cleveland
2726 Gooch E R Mrs
2727 Williams D M Mrs
2728 Moore Geo
2730 Keith G K Mrs
2734 Edmonds B E
2736 Holder C D
2737 Murray L C Mrs
2746 Rector H J Rev
2750 Guthrie R P
2751 Ruffin Marta
2752 Cook H A
2756 Cheek Birtie Mrs
2759 Taylor's Groceries
2759 Taylor G M Mrs
2764 Bounds H V
2767 Ferguson W L Jr
2770 Vann V L Jr
2774 Fisher R T
2786 Rigsbee D L
2787 Manley J D
2791 Winstead C G
2794 Anderson Fred
2797 Daugherty E L
2798 Baldwin Amos
2801 Baker Georgia Mrs
2803 Baum D N
2807 Mayberry K S Mrs
2810 Gibson C H Mrs
2811 Pridgen E R Mrs
2812 Perkins C G
2813 Buchanan Elbert
2814 Howerton J S
2819 Long R L
2820 Painter T B
2822 Stone D W
2824 Ferrell K F
2825 Cross T D
2827 Harris V H Mrs
2828 Mc Clure B J
2833 J & A Mobile Homes
2833 Veasey A J
2835 Milford B L Jr
2848 Ellis C P
2851 Bunch W C
2853 Hutchins A N Jr
2854 Holder A H
2857 Smith J R
2858 Lynn D A Mrs
2859 Jones L T
2865 Crain J C
2866 Earp R G
2867 Villines Chestine
2868 House Cleaners Inc
2869 Melvin P H
2874 Allen H L Jr
2875 Dwiggins W G
2877 Jones H K Mrs
2879 Lilly T T
2880 Pleasants E H
2881 Forbes E B Mrs
2882 Mc Donald E H
2883 Rogers W G
2884 East Durham Recreation Center
2885 Satterfield C L
2888 Brown J K
2890 Overton A B
2897 Terrell E E Mrs
2900 Hall L S Mrs
2902 Williams M F
2903 Bishop A J
2904 Hall J E
2907 Bennett W L Mrs
2908 Thompson M C
2910 Diggs S M Mrs
2911 Southern Railway Sys
2914 Thomas C B
2915 Kennell C E
2917 Grainger M S Mrs
2919 Johnson J R
2924 Morris L H Mrs
2925 Ellis H L
2926 Batchelor E C
2927 Page Albert
2930 Elliott W F
2932 Dickerson W W
2934 Dempsey H T
2935 Benson J D
2936 Stephens D A
2938 Parnell V R
2939 Honeycutt E W Jr
2943 Carr R A Rev
2944 Bug Barn
2952 Casterlow Ernest
2954 George G D
2955 Langley W E
2957 Reynolds R F
2958 Giant Portland Cement Co
2959 Carolina Welding Supplies Inc
2961 George D W
2961 Lowery E R
2962 Shaw Phillip
2965 Harris F A
2968 D & B Market
2969 Adcock R F Jr
2970 Denny R L
2971 Wheeler J H
2972 Kelly G G Mrs
2973 Sorrell W B
2974 Mc Clure J B Jr
2977 Hobbs M L
2978 O'Briant G J
2979 Hilliard M L Mrs
2984 Cross G M Mrs
2991 Walker E W
2992 Keily R W
2993 Basden L C
2994 Brooks K E
2997 Richmond J S Rev
2998 Winfred Odell
3000 Ellison W L
3006 Wilson G T
3008 Cobb F J
3010 Perry A M
3016 Cates Saml Jr
3018 Wheless W C
3023 Pool R R Mrs
3024 Mc Leod T C Mrs
3025 Bridges T O
3027 Taylor K E
3028 Parrish N E
3031 Harrill D S Mrs
3033 Rose R L
3035 Johnson E H Mrs

DIAL 596—CONTD
3039 Kelly C G Mrs
3043 Burgess E H Mrs
3045 Ray J T
3048 Terry A C
3050 Kee G G Jr
3052 Brown E P
3055 Westbrook D A Rev
3059 Spaulding C E
3060 Watkins L A
3061 Hutchins A N
3063 Register T R
3067 Barlow D P
3068 Young G T
3070 Lloyd T W
3073 Edwards J T
3075 Owen B A
3076 Cash L H
3078 Perry G W
3079 Mc Dowell James
3081 O'Brien P K
3082 Davis L B Mrs
3084 Williams Janet
3090 Davis W C
3097 Mc Corkle G W
3100 Davis M D Mrs
3102 Taylor M S Mrs
3103 Ellison O F
3105 Overcash L B Mrs
3106 King M D Mrs
3109 Boone W H
3124 Dean L W
3128 Gatling H F
3130 Brown J R
3131 George L F
3132 Brooks V F Mrs
3133 Dunn C A Mrs
3136 Ferguson T E
3138 Poole A S
3139 Harris E C
3141 Kelly J G
3142 Faucette O W Mrs
3145 Beer Harry
3146 Dawson E T
3148 Mc Gee A F
3149 Wynne C L
3150 Burgess B G
3153 Ladd C E
3155 O'Neal O R
3157 Poinsette Cecelia
3159 Capaan Jacob
3162 Britt E B
3167 Phelps R H
3171 Green A M
3172 Burton H A
3176 Whitley Ray
3178 Poole B H
3183 Wheeler C R
3184 Bullock F T
3186 Creech W L
3201 Jones R H
3202 Gerald Lillian
3204 Meekins Novelar Mrs
3205 Gregory A W
3206 Page C H
3206 Page E E Mrs
3207 Williams S C
3208 Carden M C
3209 Margaret's Beauty Shop
3210 Rogers T C
3211 Winstead G S Mrs
3212 Carter G A
3215 Poe M L
3216 Holt A H
3218 Payne J V
3219 Crutchfield J H
3230 Taylor J D III
3231 Colonial Hair Styling
3238 Maynard V H
3239 Larson M J
3247 High L E
3249 Deal J A
3256 Holder Eloise Mrs
3258 Larnce Lottrell
3259 Bridges Sam
3261 Norris H R
3262 Oakley E D
3263 Leathers N L
3265 Bullock R B
3266 Briggs G G
3268 Mickle H L Rev
3268 Old Fashioned Tabernacle Independent Bapt Ch
3269 Leathers E N
3271 Carlton J B
3272 Miller H S
3273 Kelly F W Mrs
3274 Frick A E
3275 Osborne T F Jr
3280 Walker M B
3281 Owens G F Rev
3282 Olive C H
3284 Wilson C A
3287 Martin F B Mrs
3291 Morton J E
3292 Divine A J
3294 B & W Exxon
3295 Freeman J E
3296 Stallings R W
3302 Stephens A G
3303 Andrews M G
3304 Stephens E A Jr
3307 Andrews W L Mrs
3308 Andrews E M
3309 Bane Flossie Mrs
3310 Phillips R L Jr
3312 Marcom J L
3313 Woodell M S
3314 Harrington Bill Rev
3318 Sorrell C B
3319 Green L M Mrs
3320 Morgan D B
3324 Hunt's Garage
3324 Hunt B T
3325 White L B Mrs
3327 Crabtree W C
3328 Mobley S H
3329 Sparrow J F
3331 Mason W M Mrs
3333 Advent Christian Church
3334 Barnes A W Mrs
3335 Hackney Charles
3336 Latta W S
3337 Shambley R V
3338 Marable Edna Mrs
3339 Lassiter J F
3340 Kapiko J L
3342 Tyler F J Mrs
3344 Richardson B L
3346 Evans M M Mrs
3347 Mc Adams M A Mrs
3349 Chiles Ray Jr
3351 Holsonback P A Mrs
3352 Sloan L G Mrs
3354 Hicks A O Mrs
3357 Lunsford D A
3361 Stallings L B Mrs
3363 Fowler A O
3365 Brewer H O
3365 Brewer's Bait & Fishing Supply
3366 Goodwin W R
3373 Leonard B W
3380 Crutchfield J N
3382 Carthen V G Mrs
3385 Starnes R L
3386 Rogers H M
3388 Griffin B J
3389 Briggs Myrtle
3392 Ashley H M Mrs
3393 Gray S W
3394 Pollard H A
3396 Malone C E
3400 May D G
3403 Mauney C A
3405 Caddell J C
3407 Deans D B Mrs
3408 Moses F A
3410 Gornto F F Mrs
3411 Powers G E Jr
3412 Holder W T Jr
3414 Green G G
3415 Cooley R E
3416 Currie H T Mrs
3417 Wynne J H Jr
3418 Morris J A
3419 Lloyd A N Mrs
3420 Rigsbee R C
3423 Glenn E M
3430 Taylor W C
3431 Halls W F
3432 Remington L T
3435 Paschall C E
3436 Mc Callum David
3437 Jacobs C B
3440 Poole W E
3441 Leathers O F
3442 Long J T
3443 Traylor A F Mrs
3445 Bunn N A
3446 Russell Doffers
3447 Quietl G L
3451 Ward L T Mrs
3452 Dozier A M Jr
3453 Benfield G M
3454 Gullie E L
3456 Crouse J W
3457 Harrison G H Mrs
3458 Wood Artelia Mrs
3460 Choplin C E
3461 Phillips H R Mrs
3462 Barbour F C Mrs
3463 Proctor J L
3464 Crabtree E B
3465 Lynn W L
3466 Little E G
3467 Going J T
3467 Goodwin Christine Mrs
3469 Johnson M M
3471 Wright A L Jr
3471 Hilltop Auto Body
3473 Ingram J L
3476 Gilmore C D
3477 Page Z B Jr
3479 Horne L D Jr
3480 Burrage H M
3482 Shepherd W B
3483 Morton E M Mrs
3484 Summey R A
3485 Teasley D
3486 Johnson S J
3487 Critcher M C
3488 Exxon Company U S A
3489 Baker T W
3492 Duke S O
3494 Pierce N Y Mrs
3495 Pierce R E Jr
3498 Ashley L E
3502 Creech R R Rev
3503 Clifton C L
3506 Norwood A G
3507 George O A
3509 Peterson A E
3511 Norwood A W Mrs
3516 Floyd E F
3517 Smith G P
3518 Lee M B
3519 Holiday Irene Mrs
3521 Batts R O Mrs
3526 Rigsbee L M Mrs
3538 Johnson C R
3541 Andrews E L Jr
3542 Barbour R E
3543 Perry A P
3543 Perry Rest Home No 1
3544 Spann M C Mrs
3550 Ball D M Mrs
3551 Clayton Charlie
3554 Reeves P J Jr
3556 Rice R T Rev
3558 Warren J S
3559 Letterloh B B
3562 Badie T M
3568 Kelly M L
3571 Crim D T Mrs
3572 George Buddy
3578 O'Neal B D Mrs
3579 Stone S G Mrs
3580 Overton T B
3581 Summerell B W
3582 Rush C D
3583 Phipps R S
3590 Brown B A
3593 Perry F W
3595 Newell J H
3598 Stephenson A N Mrs
3600 Collier W H
3602 Noel J E
3609 Hockaday W H
3610 Barnhill R L
3611 Mc Cauley P C
3614 Rogers J M
3615 Hamm J J
3617 Chandler J D
3618 Laviner B G
3619 Matte L A
3619 Tae Kwon Do Korean Self Defense
3628 Kerr Empie
3630 Lynn W H
3632 Peace J T
3633 Mann Gordon
3635 Faucette W H
3636 Hall Robt
3638 Overman L R
3642 Holder W T
3644 Robingson C W
3646 Fisher C L
3648 Atkins David
3652 Shields Betty Mrs
3653 Carpenter C C Rev
3657 Davis O W
3659 Bolden J I
3662 Sykes C W
3664 Fields E A
3665 Thomas J E
3669 Brown W A
3673 Saunders H F
3675 Yates H R
3678 Murphy J C
3679 Pollard R M
3680 Emory A V
3681 Haithcock D C
3681 Linda's Antiques
3684 Clark J S
3685 Jarman Mack
3686 Green Wm
3687 Stell F C
3690 Brown J D
3691 Fortner E R Mrs
3692 Holliman B R
3693 Stephenson T V
3694 Autrey E B
3695 Pennington Mattie
3697 Hughes C W
3698 J & H Glass
3700 Beaty W L
3700 Teasley L S
3702 Lowe M B Mrs
3703 Pettiford M H
3704 Mc Ghee W C
3706 Alford S P
3707 Mc Lawhorn L P
3708 Wall M C
3709 Green W H
3711 Hayes Eug
3712 Goss Linoleum & Tile
3713 Parker W R Jr
3714 Scott J M Mrs
3715 Currin A K
3716 Bullock M B
3716 Ray C R
3717 Glenn R A Jr
3718 Rasmussen H W
3721 Matthews T B Mrs
3722 Mc Mannen H I
3723 Bunn L B Mrs
3725 Haymer R M Mrs
3728 Mc Corkle E M Mrs
3729 Bynum Alvis
3733 Bryant F D Jr
3734 Cartner L A
3738 Fields J E
3744 Pendergrass M R
3746 Hudson R E Jr
3747 Perry I R Mrs
3748 Johnson L R
3749 Stewart G M
3750 Williams P A
3751 Buttry G B Mrs
3753 Linthicum E G Mrs
3755 Earp L M Mrs
3756 Ennis W E
3757 Shaw J R
3758 Brown Betty Mrs
3760 Daniels Garbage Collection
3760 Daniels W W
3761 Mc Collom Hezekiah
3766 Lowe Thos
3767 Massenburg Zollie
3770 Holloway Mattie Mrs
3772 Bailey M W Mrs
3776 Cheek R L
3778 Montague R B
3779 Walton A L
3780 Hunter Louise
3780 Hunter J E
3782 Roberts J L
3785 Gooch J H Jr
3789 Smith G W
3791 Smith Arth
3792 Thompson R C
3793 Harris I G
3794 Lynn F R
3795 Phillips D L
3796 Hutchens D W
3801 Hutchins O O
3802 Campbell Annie Mrs
3803 Carpenter J J Mrs
3804 Lilly Dorothy
3806 Hayes F L Mrs
3810 Strayhorn Union 76 & Wrecker Service
3812 Smith E L Mrs
3813 Matthews M M
3814 Richards Roy
3815 Andrews E L
3816 Rauman T G
3819 Eaton H H Rev
3822 Sims Joseph
3823 Field Alonzo
3828 Owens Leondras
3829 Bordeaux A L
3832 Cross J E
3833 Stubbs J C
3836 House I E
3837 Keith A L Mrs
3840 Jordan G A
3841 Wicker G R
3842 Piedmont Insulation Co
3848 Hill A R
3854 Maynor R E
3855 Harrison W H
3856 Thompson A A
3858 Spell L F
3861 Gregory [illegible]
3862 Mobley S D
3865 Hamlett J D
3866 Blackley J T Jr
3867 Daniels Shirllie
3877 Wheeler J F
3881 Shaw T B Mrs
3884 Torain Merike
3887 Smith E F
3889 King I L
3890 Burgess C W
3894 Wynne O L Mrs
3897 Smith J W
3898 Blake Steven
3901 Hughes Wm
3904 Clayton Sewing Machines
3909 Navce R J
3916 Fuller M J
3916 Leviner Maxine
3918 Barnes C J
3919 Durham L J Mrs
3920 Johnson T L
3925 Barnette V M
3925 Strickland E B
3927 White I B
3927 Edgerton David
3928 Loftin J R
3929 Jamieson L
3930 Fisher T B
3938 Lynch Jerome
3939 Walker J P Jr
3941 Beck Julius
3947 Daye F P
3949 Cheek B G
3952 Crawford J F Jr
3963 Crutchfield A T Mrs
3964 Satterfield Inez
3969 Waddell E L
3970 Southern Railways Systems
3971 Pollard James
3975 Pickett E N
3984 Mc Broom H Z
3985 Thomas Quick Pik
3985 Thomas Quick Pik Grill
3988 Tucker Rick
3994 Boykin J H
3998 Hicks H O
4009 Waddell Marshall Jr
4014 Alston Willie
4016 Davis R M
4019 Harrison Kenneth
4022 Morgan Nannie
4031 Clark A M Mrs
4033 Miles J A Jr
4046 Richardson Saml
4047 Mobile Home Maintenance Co
4054 Pant's N Things
4067 Gore H L Jr
4071 Brice W L
4073 Anderson A E
4076 Nichols Ruby
4078 Williams Eloise
4083 Wright C T Jr
4092 West Ray Jr
4093 Joyner S C
4096 Robinson B A
4106 Walters R W III
4109 Rigsbee Alvis
4127 Riggs R L
4134 Mills Gladys Mrs
4136 Wall M S Mrs
4137 Stephenson T L
4139 Mitchell N P Mrs
4140 Alston M E Mrs
4144 Wilson E M
4145 Carter J E
4148 Lawrence Jane Mrs
4152 Stigall W C
4156 Royster Maxine Mrs
4163 Mc Cormick O M
4167 Gebhardt W H
4182 Jackson M B
4186 Gooch J A
4190 Henkelman M R
4191 Caprice Massage
4193 Street J N
4197 Pratt Frank
4204 Battle O P
4206 Poythress C E
4209 Fikes S M
4212 Lewis E E
4214 Bridges D A
4221 Parker Lloyd
4226 Johnson Alice
4227 Cotten J W
4232 Hill R L
4237 Cates Lois
4241 Walker Pauline
4243 Kocher Q C
4254 Calder Boyd
4262 Mc Kinnon Michl
4270 Snipes J C
4271 Smith Cheryl Mrs
4282 Mc Collum V T
4285 Laws Linda
4289 Tatum M J
4294 Terry A M Mrs
4303 Lynan M C
4309 Porter M L
4311 Perry R G
4318 Clayton R H
4322 Watson W C
4326 Gunter B B
4327 Williams W L
4328 Stone Marvin
4332 Beckwith Stella
4344 Oakwood Mobile Homes
4345 Butler W E
4355 Mitchell Levi
4360 Howerton M G
4369 Evans E M
4377 Gooch Henry
4381 Perry J A Jr
4387 Scott & Roberts Inc
4395 Kelly M R
4398 Thomas C R
4403 Churchill N M Mrs
4406 Simon J A
4411 Seagroves Wallace
4412 Brown R A
4415 Gainey A D
4417 Bobbitt T S
4420 Keiffer D B
4424 Vowell C W
4432 Parker J H
4439 Pittman E J
4444 Shaw Leola
4445 Edmundson Aldert
4447 Waddell E B

DIAL 596—CONTD
4463 Leak Mamie Mrs
4465 Sparrow E R Mrs
4471 Davis E D
4491 Smith D M
4495 Edwards E L
4517 Mc Neely M L
4519 Jenkins A B
4520 Harris W L
4528 Clemons G G
4533 Kelly J R
4537 Nifong M T
4538 Mc Ghee M R Mrs
4539 Rigsbee G W
4540 Robbins Larry
4547 Chandler's Sunoco
4554 West Howard
4556 Andrews Country Kitchen
4564 Robertson J L
4574 Pinson M F Mrs
4577 Keen J D
4582 Daniels M B
4583 Kittrell H L
4584 Walker Albert
4587 Bryant D L
4593 Dorman Olive
4594 Graves Lonnie Rev
4596 Green H M
4604 King A C
4605 Stanley J S
4617 Stallings W H
4623 Bass M D Mrs
4624 Pearce F M
4626 Davis Michl
4629 Shipman F G
4632 Hart S C
4636 Kennedy S W Mrs
4644 O'Briant B R
4646 Hartison Harold
4647 Murphy Leonidus
4663 Mc Granahan J K
4669 Sparks C G
4674 Wellons G S
4676 Woodward M T
4677 Lucas J W
4678 Watson E W
4679 King A W Rev
4690 Cox G B
4694 Rogers R M
4696 Faulkner R A
4707 Jones Harold
4708 Parson Vince
4709 Ferrell M D
4713 Jacobs W L
4722 Fowler J W
4735 Kerr C K
4746 Barham L J
4751 Kelley T C
4764 Moraes R C
4765 Morris Carlie
4772 Lennon C M
4774 Mc Clure J C
4781 Green L T
4792 Miller Eva Mrs
4794 Goss M L
4803 Hicks R C
4807 Hopkins Shelia
4809 Stone T P Rev
4810 Public Safety Stations Number Eight
4815 Little Mint Of Durham The
4816 Anglin J B Jr
4819 Primm E H Mrs
4820 Woody G R
4821 Holsclaw M W Jr
4826 Whitley R B Mrs
4831 Bull City Lodge N0 317
4836 Walker M L Mrs
4839 Higgins H R
4841 Honeycutt Grocery
4855 Taylor Azalea Mrs
4856 King J E
4857 Avery A S
4858 Browning R G
4859 Parker J G
4862 Sherrill M D
4864 Manning J D
4868 Armstead W R Mrs
4871 Williams J J Jr
4873 Brown C W
4875 Stephenson G W
4880 James R L Mrs
4885 Carr Beauleuh
4891 Harris R N School
4901 Mefford S E
4912 Johnson M H Mrs
4913 Bartholomew C W
4924 Hunt D E
4926 Allen Cheryl
4927 Wheeler J H
4953 Lane O M
4957 Goss S W Jr
4962 Hall C T Rev
4964 Faircloth G L
4972 Anderson T L
4978 Brewer K W
4981 Cheek L E Mrs
4985 Carpenter Hubert
4987 Braswell Nancy
4994 Bass Percy
5001 Medlin E F
5002 Marshall H C
5004 Lloyd M L
5005 Jones E E
5010 Dukes Ulysses Mrs
5014 Frye C F
5015 Breeden Mary Mrs
5018 Crutchfield G B
5019 Sims J M
5020 Bailey H L
5021 Clayton W V
5025 Elliott K P Mrs
5027 Ferguson J L
5028 Bishop Frank
5029 Mc Dade H C
5030 Precast Concrete Products Co Inc
5034 Mitchell W B
5035 Rich B M
5036 Barham J T
5039 Mc Farland I P Jr
5040 Dixon James Mrs
5041 Nance Furniture Outlet
5041 Nance Plywood Panneling
5041 Nance G M
5044 Smith Arnell
5048 Green A B Mrs
5049 Kerr W O
5050 Matthews J D
5052 Seymore Clifford
5053 Medlin E E
5055 Watkins G D
5056 Mallard R L
5057 Williams M W
5058 Crews V W S
5060 Seymore L W
5061 Holmes Joshua
5062 Abernathy T E
5063 Thompson T R
5065 Allen J D
5066 Reese J H
5067 Allen W J Jr
5068 Barbour M L
5071 Boyd J T Jr
5072 Robbins Shirley
5076 Reaves Cicero
5077 Hayes M O Mrs
5079 Fisher G T
5080 O'Briant J E
5082 Pulley O R
5083 Tyndall S R Mrs
5085 Lyon J L
5089 Fryar Wilbert
5090 Mc Allister Bernard
5092 Bourque H C
5093 Parker G G Mrs
5095 Greene J M Mrs
5102 Fields D A
5103 Tucker J W
5105 Bennet Louis
5106 Smith E F Jr
5107 Pettiford Ennis
5116 Evans L J Mrs
5119 Scoggins Refrigeration Service
5123 Scoggins K W Jr
5125 Ray J L
5127 Phelps L R
5128 Guess A L
5131 White Refrigeration
5133 Rigsbee H A
5134 Gossett J F
5138 Robinson C W Jr
5139 Taylor S G
5141 Barbee F G Mrs
5143 Carr C L Mrs
5144 Leathers E E Mrs
5145 Yerby E R Mrs
5148 Caple Clyde
5149 Holliman J H
5150 Jones Harvey
5151 Baker O R
5152 East Main Grocery
5153 Evans Sheila
5154 C T Roofing Co
5158 Watkins J J Mrs
5160 Bolton M D
5161 Glover E L
5162 Little Reb Service Station
5165 O'Neal L E
5167 Martin Ossie
5168 Bailey J D Mrs
5169 Hawley T L
5170 Tate Lily Mrs
5171 Criss Ostella
5172 Gaddy Dock
5173 Scarborough A B Mrs
5175 Jones J A
5179 College View Nursery
5180 Phillips T T
5181 Sewell H T Mrs
5182 George D T
5184 Seagroves S S
5185 Harris J E
5187 Biggers J C
5191 Ross C C
5192 Herndon W L
5194 Carden C C
5195 Lunsford L C
5198 Hudson Roamless Jr
5201 Williams B B Mrs
5202 Faircloth D R
5204 Barbee Obediah
5205 Yelverton Frizelle Rev
5209 Collins M G
5214 Edgerton Sam
5215 Gregory H L
5216 Ewing T N Jr
5217 Owens L H Mrs
5219 Honeycutt J C
5220 East Durham Florist
5223 Carpenter R L Mrs
5227 Wesley J G
5228 Lewis R D
5233 Bill's Grocery
5235 Long B R Mrs
5236 O'Briant J E
5237 Coates H G
5238 Smith M E Mrs
5239 Markham J E
5240 Ferguson J L
5241 Joyland Pulp Wood Yard
5242 Mc Corlle G E
5245 Royal Mildred Mrs
5251 Luquire D H
5252 Perry R C Mrs
5254 Fuller E C Mrs
5255 Clark C W
5258 Kleinschmidt J H
5260 Bradley H H
5271 Sink W H
5272 Erdesky G A
5275 Lee Fred
5276 Perry J E
5277 Walker Anna
5278 Edmonds M L
5279 Steele A G Mrs
5280 Hill S C
5281 Hartis F E
5282 Alford H M
5283 Thompson Robt
5284 Miller J A
5287 Daniel E G Mrs
5291 Wilkerson W D Jr
5292 Dalrymple C D
5293 Veasey S G
5294 Ferrell R L
5295 Dairy Prince
5296 Thomas B L
5298 Fox B E
5300 Greenhill R L
5301 Harper R W
5304 Benson A W
5306 Haith D T
5308 Barbee R R
5310 Spicer V K Mrs
5312 Tilley Melvin
5314 Midgette L F Jr
5315 Burcham A E
5316 Overman L C Mrs
5321 Maynor R H
5322 Christian F L
5323 Moore D T
5326 Moring W H
5329 Chamberlain L F
5331 City Fire Dept (Sta No 3)
5332 Parrish R E
5333 Mc Clain Pearl Mrs
5334 Koonce E D
5337 Jacobs C V
5339 Hamilton M J
5339 Mack R M
5341 Herndon H C Jr
5348 Perkins C D Jr
5349 Stell C F
5352 Lee B P Mrs
5357 Utley L H
5359 Langdon W E
5360 Beasley E W
5362 Taylor R C
5369 Jones T E
5370 Cates J B
5371 Parker O K Mrs
5372 Mc Farland I P
5374 Hester O O
5376 Ashe J B Mrs
5377 Green Robt
5381 Drye W W
5382 Swain L D Jr
5383 Phipps R W Mrs
5384 Whetstone M J Mrs
5386 Howerton Fred
5387 Bostic M D
5388 Massey G L
5389 Vinluan R F
5390 Appelt J M
5391 Evans M S Mrs
5392 King M P Mrs
5395 Hatcher S A
5395 Roane M H Mrs
5396 Sandling E J Jr
5397 Wilson M B Mrs
5398 Smith E C
5403 Parker W R
5404 Pickett J W
5405 Curington Odether
5406 Coats A A Mrs
5410 Coltrane Carl
5413 Olive's Grocery & Market
5414 Spain G N
5415 Hubbard O M Mrs
5418 Andrews Rena Mrs
5419 Allen E L
5420 Bethesda Baptist Church School
5422 Houston A B
5423 Ellis Refrigeration Serv
5425 Mac Rae T H Jr
5426 Armageddon Chemical Co
5427 Paschall T F
5429 Currin O J Mrs
5431 Chandler Realty & Auction Service
5432 Warren D F Mrs
5432 Dirity Claude
5433 Smith Adolphus
5434 Vickers R M Mrs
5436 King T S
5440 Jones Jacob Jr
5441 Clayton P C
5442 Allen M T Mrs
5443 Poole R V Mrs
5448 Pearce L E Mrs
5450 Brown L O Mrs
5452 Lee L A
5455 Hinesley R B
5457 Yow C F
5458 Jenkins P W
5459 Smith N L
5461 Hall Emma
5462 Sills John
5465 Wilkinson R M
5468 Sykes V L
5469 Morgan Pearl
5474 Greene A B Mrs
5476 Webb A M Mrs
5477 Westbrook M W
5479 Rigsbee J H
5480 Higgs M D
5480 Pittman Erlean
5482 Emory's Restaurant
5487 Brown M E
5488 Beal V E
5489 Williams Eliz Mrs
5490 Hennings H A
5492 Starnes Ellis
5493 Seagroves L P Jr
5494 Russell G W
5495 Bobbitt J M
5498 Fesperman W C
5502 Sellers G G
5514 Bullock C B Rev
5517 Marbrey L W
5518 Cheek J C
5520 Kelley I L Mrs
5522 Watkins R L
5524 Lee J W
5532 Gunter's Concrete Products Inc
5532 Gunter's Sports Car Center
5532 Gunter L G
5534 Malone C C Jr
5535 Brown Mary Mrs
5539 Coltrane M P
5540 Graham M D
5541 Riddle D D Jr
5543 Fowler T C
5545 Spaulding A T Jr
5546 Chappell J L
5547 Roberts O M Mrs
5549 Doby M B Mrs
5550 Hicks Hattie Mrs
5553 Ellis G B
5554 Hardy P M Mrs
5555 Burcham C W Mrs
5562 Mc Ghee E C
5565 Smith J C
5565 Oakley R W
5571 Phillips B W Mrs
5573 Breeze M M
5574 Christy Doyle Jr
5576 Currin W L
5579 Lanier C D
5580 Richardson Lloyd
5581 Rowland I F
5583 Shambley A W Mrs
5586 Daniel P E
5587 Lilly M F Mrs
5589 Barker P G
5592 Green N B Mrs
5593 Mc Leod A F Mrs
5594 Appel J J
5595 Buck W D Jr
5598 Wynne M R
5600 Kelly Raymond
5601 Harris H C
5604 Brewer Jake
5607 Gardener L S Jr
5608 Smith J R
5610 Burton L K
5611 Sumpter Moses
5613 Perry's Rest Home
5614 West M P Mrs
5616 Williams J W
5620 Yeatts H A
5622 American Bakeries
5623 Long R L Jr
5624 Edwards W L
5625 Watkins W H
5626 Barbee E M Mrs
5629 Williams D E
5631 Clark J T
5632 Albright R L
5633 Herndon T E
5634 Markham P O Jr
5638 Hearn G B
5639 Perry C V
5640 Carpenter E T
5641 Green H J
5645 Morris E M
5648 Mattox Lily Mrs
5649 Spain N N Mrs
5651 Bailey R K
5654 Holder Leroy
5656 Ballance C C
5658 Lowery B S Mrs
5662 Hargett John
5663 Meacham N E Mrs
5665 Watkins M W Mrs
5666 Price R L
5666 Price's Welding & Ornamental Iron
5668 Riley W J
5669 Hayes Albert
5674 Leesnitzer Edw
5675 Ross B L Jr
5680 Shambly Ada
5683 Holt W E
5685 Griffitts E F
5687 Brown F M
5687 Markham D C
5688 A Action Wrecker Service
5688 Stone Pete
5689 Bass P D Mrs
5694 Tindall N V
5696 Lilly E R Jr
5702 Ragan R L
5705 Chandler B T
5706 Rhodes L J Mrs
5709 Coley J C
5710 Armstrong C V
5711 Woodell M G
5714 Sills Mary Mrs
5715 Stell Wayne
5719 Thompson Ray
5724 Young Eug
5725 Pendergraph P C
5727 Fletcher V A Mrs
5731 Bradley N B
5732 Waters Barber Shop
5735 Alford T C
5739 Hearst M O
5740 Evans P D Mrs
5741 Richards D C
5742 Mc Lamb H L Mrs
5743 Brown E J Jr
5744 Kerr I K Mrs
5745 Holloway Connie
5749 Williams L J Mrs
5750 Barbour L J Mrs
5753 Smith Vernice
5755 Mc Ghee J M
5757 Carden Nello
5759 Custis H P Mrs
5761 Minor M J
5762 Perry W C
5767 Billings C L
5768 Jones V D
5771 Marks L T Mrs
5772 Goodwin L C
5777 Collins G A Mrs
5779 Allen J R
5780 Harris J E
5781 Haskins Nathanial
5783 Reid J P
5785 Clements E M Mrs
5789 Patterson W M
5792 Wheeler I C Mrs
5793 Benningfield E W Mrs
5794 Markham H W
5797 Lane M L
5801 Stone A B
5804 Bulloch A J
5805 Multi-Line Agency Inc
5811 Gornto W C
5813 Wiggins M G Mrs
5815 Benson L H
5816 Lyons Marjone
5817 Cash J D Jr
5818 Ward T W
5819 Marks J E
5821 Industrial Metal Flame Sprayers Inc
5822 Barbee E T Mrs
5823 Williams H B
5824 Denning J B
5825 Moore N P Mrs
5829 Wynne W C
5830 Boyette L P
5834 Burnette V G
5835 King O R Mrs
5836 Walker R C
5838 Barnett J H
5844 Cunningham Roland
5845 Foushee R T Jr

DIAL 596—CONTD
5847 Jones C J
5848 Jeffers T L
5852 Kennedy Jerome
5853 Hinesly C E
5855 Moss C R
5862 Mc Kinney M R Mrs
5863 Francis L J
5864 Perry R M Mrs
5865 Pittman G C
5866 Byrd C F
5869 Burton James
5870 Holleman N H
5871 Royster T E
5872 Davis T H
5875 Harward E M Mrs
5878 Brinkley M E Mrs
5879 Williamson E B Mrs
5881 Cone L B Mrs
5883 Sykes W H
5884 Massengill F C Mrs
5885 Brown G P
5891 Manson C W
5892 Holmes J W
5893 Vaughan A G
5894 Fonville L S Mrs
5895 Mc Clain F F
5897 Davis J W Jr
5898 Teasley M F Mrs
5903 Conway L E
5904 King E Y Mrs
5905 Smith C H
5908 Hall M N Mrs
5909 Mills J M
5910 Leonard W E
5915 Moore R V
5922 Cross C L
5924 Cates R F Mrs
5928 Grigston R C
5929 Mungo Doris
5930 Currin M W
5931 Harris J N
5932 Thacker H G
5933 Thacker's Refrigeration Sales And Service
5934 Woods J H
5935 Goss Tackle & Bait Shop
5938 Oakley K L
5940 Mc Dougald Terrace
5943 Mitchell P G
5944 Hinson C E
5945 Smith C O
5949 Williams Charlie
5950 Mc Donald J H
5951 Hatley N T
5954 Watkins H O
5956 Brawley M L
5962 Beck J T
5964 Adair A T Mrs
5969 Knox M R
5970 Mc Neil T E
5971 Harris M H Mrs
5973 Sayre G L
5975 Thompson R N
5976 Baker D W
5978 Oliphant J F
5979 Mayo M E Mrs
5980 Gooch W R
5982 High A D Mrs
5985 Coates C E
5986 Marcom F H Mrs
5991 Cross Nettie Mrs
5992 Shults W C
5995 Skleris S J
5996 Smith R L
6000 Brantley's Color TV Service
6000 Brantley W E Jr
6001 Smith C A
6002 Fields Odell
6009 Jones L K Mrs
6011 Conway S N
6012 Jones D M Mrs
6014 Mc Kinnon J A Rev
6015 Scoggins A M Mrs
6018 Lee R M Mrs
6023 Snipes Leon
6024 Crabtree N R Mrs
6028 Frye H C Rev
6030 Jay Hosiery Mills Inc
6031 Cates G L
6032 Mann R H Mrs
6033 Fisher L A
6034 Pendergrass P W
6037 Sims C E
6038 Elliott C T
6039 Taylor R L
6040 Mc Allister W D
6041 Burgess Mary Mrs
6043 Johnson C J
6044 Baker J A
6045 Riley M A
6046 Dean R E
6047 Stone E C Jr
6048 Herndon C L
6050 Strayhorn J O Jr
6051 Laner H H Mrs
6052 Carden D M Mrs
6054 Edgerton E C
6056 Dunston J T
6057 Carrick Price
6058 Pledger Erma Mrs
6061 Martin H E
6062 George W G
6065 Champion J T
6067 Strickland Clyde
6068 Wiggins C L
6076 Leathers R M Mrs
6084 Tyndall W R
6085 Proctor T F Mrs
6088 Thrifty Food Mart
6090 Scoggins E B Mrs
6091 Holbrook Lonnie
6095 Mc Ghee M C Mrs
6098 Carr R J
6100 Redding C M
6102 Chavis O W
6102 Weatherly A T
6104 Bridges H L
6106 Childress R T
6113 Cheek S F Mrs
6115 Andrews B E
6119 Cannon R G
6120 Watts C G
6121 Cobb S J
6122 Shepherd C C
6126 Ennis E J
6127 Davis G G
6131 May E M
6133 Phipps C E
6135 Terry E L Mrs
6137 Stone H G Mrs
6138 Mc Grady C E Mrs
6140 Ellis T R
6141 Singleton I M Mrs
6142 Purycar F E Mrs
6144 Smith H F
6145 Roghelia J L
6149 Matthews L F Mrs
6150 Hilburn N W
6153 Jones L W Mrs
6154 Mc Ghee C T
6155 Sears P C Mrs
6156 Atkinson S E
6160 Fisher V E
6161 Woodell L M
6162 Smith O T Mrs
6163 Woods M M Mrs
6164 Green Ruth Mrs
6165 Lyons C L
6166 Gardner C L
6172 Thompson D L
6174 Alarms & Protective Systems Inc
6176 Conaway W H
6177 Hicks W M Mrs
6179 Collins P C Mrs
6182 Ferguson W E
6183 Page James Rev
6188 Coates B T
6189 Devine Ruby Mrs
6192 Neal E W
6194 Bowdee J W
6195 Grant H J
6197 Cash D H
6198 Wilson J L
6200 Kersey R L Jr
6206 Scott M L
6213 Fish B F
6214 Cox J L
6215 Baker G L
6216 Burroughs F P Mrs
6217 Pickett C S
6222 Simmons S D
6224 Goodwin R L
6225 Partin H W
6227 Brown J A Mrs
6233 Mitchell G H
6236 Bar B Q Kitchen The
6237 Craig J M
6240 Harris E J Mrs
6241 Careway J W
6243 Crutchfield F T
6245 Carroll O J
6246 Prince D G Mrs
6250 Phillips J C
6257 Robinson J D
6260 Wheeler R H
6265 Emory W T
6268 Watts L D
6269 Russell J J
6270 Grosson S T Jr
6271 Sherron F G Mrs
6272 Gooch P G Mrs
6273 Berry B P Mrs
6275 Travers P T
6278 Pridgen B B
6281 Lanier J T
6284 Bass C L
6285 Durham Claudia
6286 Kirkman C G
6288 Mc Ghee W D
6289 Harley T S Mrs
6290 Brame C D Jr
6291 Boyd N R
6296 Beasley Jammie
6297 Hales A G
6298 Dawson Leni
6300 Hastings J A
6301 Marks E J
6304 Whicker K R Mrs
6305 Perry J E Jr
6306 Laws Earlie
6307 Couch E W Jr
6308 Seymore D C
6309 Nunn Veronica
6311 Spring J C
6314 Hunter S L
6315 Mitchell N N
6316 Jinks Otelia
6317 Woods J F
6321 Buchanan O C Mrs
6326 Pipkin P W Mrs
6327 Williams H R
6328 Morris J L
6329 Fowler B D Mrs
6330 Kerr D A
6332 Upchurch E B Mrs
6332 Forest Drive-In Theatre
6335 Nichols A E
6339 Cherry R H
6340 Carlton D P Mrs
6342 Holleman H L
6343 Pate O D
6346 Morton R R
6348 Hamm H B Mrs
6350 Ferrell G P Mrs
6352 Farrell R P Mrs
6357 Chisenhall Eula Mrs
6358 Moize B F
6359 Carroll H F Mrs
6360 Austin A D Jr
6364 Lawton Jimmy
6365 Jinwright S O
6366 Baines Fred
6368 Blalock T T
6369 Sumpter R L
6371 Edward Bertha Mrs
6372 Smith I L Mrs
6373 Garrett M G Mrs
6374 Evans Hettie Mrs
6377 Davis J B Mrs
6381 Murray M Z
6384 Raines M E Mrs
6389 Rauckman E J
6395 Fuquay D P Mrs
6396 Baines J R
6397 Chambers W M
6398 Foss G A
6401 Hall W T Jr
6404 Pope A R Mrs
6407 Trinity Baptist Church
6408 Gaston G M
6410 Matthews Body Shop
6414 Rogers W R
6417 Poole W L
6419 Murray R J
6420 Newman F D
6422 Edgerton M H Mrs
6423 Thorpe O M
6424 Hartel H R Mrs
6428 White H S Mrs
6429 Elliott S R Mrs
6430 Angier Avenue Baptist Church
6432 Royster N M Mrs
6434 Mayton E W
6435 Cash Marshall
6436 Marshburn M P
6440 Mc Niels Edgar
6441 Smith B W
6443 Turner H J Mrs
6444 Stanhope Doris Mrs
6445 Westbrook B A Mrs
6447 Pace M D
6448 Lewter B S
6449 Hairston Mary Mrs
6450 Williams E M 2
6451 Norwood D H
6457 Morris D G
6459 Shoe Barn The
6461 Holder R A
6462 Savage G G Jr
6465 Martin V B
6469 Baines Lottie Mrs
6473 Coley E J
6474 Daniels W N
6477 Adams & Tilley Electric
6478 Wheeler K P Mrs
6479 Evans J H
6483 O'Neal F V
6485 Tippett R A
6486 Oliver Annie
6488 Adams M C Mrs
6489 Taylor L L Mrs
6490 Freeman C H
6492 Hayes J W
6493 Star Garage
6494 Jones Dorothy
6496 Hall J T
6497 Moore Leon
6501 Wilkins F L
6507 Evans S W
6508 Gardner N R Rev
6511 Baucom J D Jr
6512 Poe I F
6520 Carr Winnie
6521 Community Chapel
6522 Griffin Mabel
6526 Currin Bros Grocery
6527 Mc Kiever I G Mrs
6532 Bowling R A
6533 Alford S S Mrs
6536 Midgette E W
6541 Pope L R Mrs
6542 Ange C R
6544 Henry Melvin
6550 Lawrence H O
6555 Scoggins C H
6557 Elliott C G
6558 Gilchriest Lola
6563 Wood J E
6564 Watson E T
6565 Marcinowski F F
6566 Inscoe W R
6568 Williamson B C
6569 Hamilton Tommy
6570 Hubbard Henry
6571 Glenn R G
6573 Price D B
6575 Lumley L D
6576 Taylor L A
6578 Blue E D
6581 Currin P M Mrs
6582 Charlestowne Apartments
6583 Byrd James
6586 Bridges A C Mrs
6587 Parrish A J Mrs
6588 Watkins H C Rev
6589 Bailey C T Mrs
6590 Turner M T
6591 Dixon J C
6593 Tant W G
6594 Smith Ella Mrs
6602 Lawrence J E
6603 Robbins Gwendolyn
6604 Pritchett Lee
6608 Simmons Aurie
6610 Yeargan J C
6611 Turner C D
6613 Nash H L
6614 Olive J A
6617 Mc Dowell Ruth Mrs
6620 Alford H D Mrs
6623 Taylor J F
6624 Jones D F
6626 Eaton Faye
6627 Cannady Richd
6629 Alston H V
6630 Bledsoe C R
6631 Woods C E
6635 Monroe N L Mrs
6636 Lawrence L R Mrs
6637 Stewart V W Mrs
6638 Roberts B M Mrs
6639 Winstead Leo
6641 Bragdon Laura Mrs
6642 Umstead B L
6644 Yates J R
6649 Allen H A
6650 Freeman J L Mrs
6654 Harris D A
6656 Street B W
6657 Keene M A Mrs
6660 Hockaday Charlie
6664 Lloyd G W
6665 Womack C E
6666 Wilson T M
6667 Worstall W E Rev
6668 Hicks B S Mrs
6670 Smith Bobby
6675 Edgerton I J Mrs
6677 Branton D A
6681 Cox D J
6682 Lee M G
6682 Gunter K H Mrs
6684 Gorsuch W R
6686 Ray D H
6687 Crabtree D E
6690 Jolly's Beauty Shop
6697 Hagan R L
6697 Ferrell Rudolph Jr
6706 Averett L W
6707 Bundy R F Rev
6708 Baker A H
6714 Nowell C A
6719 Weaver F B
6721 Tresch Geo
6722 Wilson R L
6723 Erexson M P Mrs
6726 Gates Lena Mrs
6727 Mitchell W L
6728 Brantley W E
6729 Bryant A H Mrs
6730 Robinson W D
6732 Moore Rudolph
6733 Chappell L A
6736 Tucker Travis
6741 White W R
6742 Glenn A H Mrs
6744 Ray E M Mrs
6747 Boyd E B
6750 Ladd R E
6752 Williamson R L
6753 Rice D C
6756 Turner G B Mrs
6762 Currin L M
6763 Ancrum J A
6764 Bowling E H
6765 Dickerson W L
6766 Williams Mose Jr
6767 Galliher M H Mrs
6768 Mangum E S Mrs
6770 Barbee A O
6771 Rich J W
6773 Taylor B C
6775 Wilson H E
6776 Terry J W R
6779 Bivins Wm
6780 Mitchell W M
6782 Waddell Melvin
6784 Latta J E
6788 Bell R A
6789 Denton H E Mrs
6790 Wrenn T W
6791 Evans G H
6792 Wadsworth Nancy Mrs
6796 Reaves M K Mrs
6800 Proctor B G
6805 Mc Clain S E
6805 Spencer Pauline
6808 Sharpe C A
6809 Maultsby L A
6810 Love Bruce
6812 Cooke G D
6813 Beaver K T
6814 Mason C A
6816 Mc Millan M G
6818 Bass W M
6822 Pilgrim J J
6823 Pope C D
6830 Garland Woodcraft Co Inc
6831 Perry E P Mrs
6832 Edgerton Connie
6833 Brown Fleetia Mrs
6837 Stephenson J E
6841 Harris J E
6843 Long G H
6847 Holt P M
6849 Gebo R W
6850 Jacobs A S Mrs
6854 Mason J C
6858 Parker P G
6859 Johnson J M
6861 Riggsbee J E
6862 Christian D C
6863 Ellis M W
6865 Hayes J A
6866 Gray L D
6867 Pegram E F
6869 Williams T J
6870 Nichols J O
6871 Boyd M R Jr
6874 Rigsbee S G
6878 Spell E B
6881 Truesdale W A
6882 Mc Lean L R
6885 Abernathy C H
6890 Fowler A A
6891 Young J G
6893 Houston G P Mrs
6895 Ragan E M Mrs
6895 Hoerner Waldorf Corp
6897 Coats K W
6900 Johnson I W
6902 Ragan D L
6906 Gurganius H O
6908 Mc Broom F M
6909 Hyde Park Pentecostal Holiness Church
6910 Roberts Bill Market & Grocery
6913 Hall R L Jr
6915 Mc Cauley N M
6916 Keith Ernest
6918 Lorbacher E L Mrs
6919 Nowell B E
6920 Jones J A
6923 Wilkins C W
6924 Carroll W O
6926 Fletcher M W Mrs
6927 Goodwin S B Mrs
6930 Burt Charles
6932 Poole P G
6934 Williams Carl
6935 Fletcher G E
6936 Lee C E
6938 Prince G W
6939 Williams S W
6941 Marks B R
6944 Rigsbee G T
6945 Boykin A N Mrs
6948 Crawford D E
6949 Jones Richd Jr
6950 Brown J N
6953 Goss L G Mrs
6954 Bell M B Mrs
6955 Gooch T N
6956 Ligon Thos
6958 Hayes E M Mrs
6959 House L N Mrs
6960 Gill L H
6961 Moorefield D G
6965 Swain L D & Son Inc
6966 Owen L W
6968 Fine Joseph

DIAL 596—CONTD
6969 Johnson O D
6975 Hutchins J H
6977 Mathes J F
6979 Batten H M
6980 Joseys Zollie
6982 Ray E B
6983 Penninger C P Mrs
6984 Bass J L
6986 Jones Agnes Mrs
6987 Cheek E M Jr
6991 Alston K W
6993 Mashburn J L
7001 C & A Construction Company Inc
7001 Hutchins Realty & Development Co
7003 Winston C H
7005 Warren M W
7006 Williams Margt Mrs
7018 Ford M E
7019 Gibson L R
7021 Ward C E
7024 Matthews B W
7038 B J Carpets
7039 Ciavarella L A
7044 Jones Thos
7045 Hudson J R
7046 Vavasis R E Mrs
7047 Wilson Leroy
7051 Harris Thos
7061 Hopson L R Mrs
7068 Walker G C Mrs
7070 Ross Wilma
7074 Rochelle G H
7076 Shertzer J C
7078 Haley D J
7079 Mixon W C
7085 Mitchell J H
7086 Meeks Ruth Mrs
7088 Hodges Willie
7089 Foushee Saml
7090 Champion A J Mrs
7091 White J H
7092 Singletary G C
7095 Bryant W G
7097 Jackson J H
7100 Bryant R K Jr
7101 Kennedy B C Mrs
7102 Moore B D
7109 Francis J A
7111 Poole C M
7112 Jefferson J F
7112 Virginia's Beauty Shop
7113 Benjamin E H Mrs
7119 Edgerton R M
7120 Lipscomb B E Mrs
7121 Fox B K
7123 Elliott's Auto Sales
7124 Taylor W S
7126 Hockaday R A
7128 Franklin J H Mrs
7131 Phelps R H Jr
7133 Hatley O J
7134 Weatherly C B
7135 Wright J J
7136 Daniel W E
7137 Haithcock J H Mrs
7139 Mangum O V
7140 Watkins P J Mrs
7142 Pollard M G Mrs
7144 Andrews D E
7146 King J S
7147 Currins Exxon Service Center
7148 Forehand K W
7150 Davis G H
7151 Hales F B Mrs
7153 Fisher T L
7154 Williams Alice
7154 Jeff's Auto Service & Grill
7160 Fonville V J Mrs
7161 Alford M C
7162 Markham E B Mrs
7165 Walker's Garage
7169 Mc Lamb M L
7172 Kerr H S Mrs
7181 Rose D W
7182 Bridges B B Mrs
7183 Fonville S M G Mrs
7185 Dean L S Mrs
7186 Brewer G L
7187 Tart W A
7188 Dhue C S
7190 Morris M M Mrs
7192 Marshal Carol Mrs
7193 Funderburk L C
7194 Buchanan C H
7196 Rich Otho
7197 Lipscomb T L
7198 Tyndall B L
7201 Watkins E M
7202 Wise M A
7203 Newburn Steph
7204 Taylor Mary
7206 Guthrie L T
7209 James W J
7210 Carr United Methodist Church
7212 Giles Flora Mrs
7213 Lesniak G L
7215 Fonville R L Mrs
7222 Fuller A W
7225 Mc Coy H J
7226 Ferrell L M Mrs
7228 Lee R W
7233 Scott Alice
7236 Hursey O L
7237 Ferrell G W
7238 Allen J E
7243 Suitt M S Mrs
7245 Elliott B R
7246 Branch M M
7250 Gulley C V
7252 Lowe C A
7253 Cagle Louise Mrs
7254 Perry W P
7255 Vaughan C G
7256 Reaves J A
7257 Shaw M L
7258 Richard T C
7259 Smith D H Mrs
7261 Daniel M R
7264 Snipes J B
7268 Scott B W
7272 Upchurch Rupert Jr
7276 Moore J C Jr
7277 Rasberry L V P Mrs
7280 Smith J D
7281 Coates E F
7284 Dominick L L
7288 Martin H E
7292 Dean J R
7293 Bullock L C Mrs
7295 Allen E T
7296 Allen E A Jr
7297 Royster G L
7298 Reaves N C Mrs
7300 Lee G W
7302 Williams L B Mrs
7314 Barker J G Jr
7316 Lemmond T C Mrs
7317 Allen I S
7319 Carroll J J
7321 Liles H P Mrs
7323 Jones B B Mrs
7324 Adams W E
7327 Langdon C J
7332 Jefferies Josephine
7334 Reams L M Mrs
7336 Wood B K
7339 Yates P R Mrs
7340 Griffin M G Mrs
7342 Ross J M
7343 Shepherd C D
7344 Cheek C L
7344 Cheek Cabinet Co
7346 Sherron B E
7347 Poe C C
7350 Durham Memorial Baptist Church
7351 Freeman N G Mrs
7354 Chavis B S Mrs
7356 Moss O H
7357 Wilborn M M Mrs
7359 Stell W J
7363 Mc Farland V K Mrs
7365 Jones Lizzie
7370 Utility Plumbing Co
7370 Mac Rae T H
7371 Carlisle D M
7372 Roberts J H Mrs
7374 Gray J C Jr
7377 Harnes E H
7388 Stewart R S
7389 Haith I T
7390 Johnson Tildon Jr
7391 Smith Mary Mrs
7392 Paschall L A
7394 Greene J E
7396 Griffin G R
7397 Mills J R
7398 Eaves E A
7400 Aiken R H
7403 Weatherspoon Edna Mrs
7406 Spencer R L
7409 Luquire E A
7410 Bunn F W
7411 Lipsey A L
7415 Deal M G Mrs
7418 Hinson F L
7420 Watkins N B Jr
7422 Vickers O G
7423 Fuller L L Mrs
7424 Griffin R A
7425 Abernethy's Serv Sta
7431 Garrett C R Mrs
7437 Wheeler T C
7440 Burgess Willie
7442 Wheeler Buren
7444 Batten O M Mrs
7446 Bridges C E
7448 Locust R D
7450 Hill R E
7451 Bullock W H
7453 Silvanic M K
7455 Painter Gertie Mrs
7456 Keith W D
7457 Elliott L H
7459 Cox Memorial Church-Free Will Bapt
7465 Bradley Chesley
7469 Alexander G T Mrs
7470 Morrison R L
7471 Holeman Moses
7472 Percy J M
7474 Maynard J E
7475 Leake E J Mrs
7478 Hall O M Mrs
7481 Elliott James
7482 Simmons C M
7486 Boston J M
7490 Strayhorn R B
7491 Norris M B Mrs
7493 Mc Lean S D
7495 Watson C L
7496 Jacobs N L
7497 Avery J V
7500 Davis G D
7502 Perry E H
7503 Boykin Kanie
7504 Clements D C Mrs
7504 Bass Sally Mrs
7510 Joyland Food Center
7511 Evans M M
7514 Farmer R W
7515 Ange G W Mrs
7517 Covington Thos
7519 Gwaltney Z G
7520 Bone T E
7523 Corbett V G
7524 Cope W L
7525 Terry L W
7525 Terry's Upholstery Shop
7526 Kizzie D W Mrs
7527 Hudson A H
7531 Bryant H L
7532 Minor D W
7533 Lewis Pauline Mrs
7534 Propst H L
7537 Kennon M C Mrs
7540 Collier Claiborne
7544 Bennett R L Mrs
7552 Mc Farland V M Mrs
7553 Gregory C W
7554 Boone J H
7555 Swain I P Mrs
7557 Frejlack Linda
7559 Bethesda Ruritan Club Inc
7560 Cole C L Mrs
7561 King Sam
7564 Green G D
7567 Satterfield Luettie Mrs
7568 Brown H B Mrs
7569 Holliday G L
7571 Barbour Z O
7572 Allen D E Mrs
7575 Hight C W
7577 Champion C B
7578 Hall W E
7579 Evans M W Mrs
7580 Buck W A
7582 Perry W C
7583 Williams R W
7584 Crutchfield A C
7586 Crawford C B
7587 Bates J H
7590 Moize B S
7591 Paschall H A
7593 Watson H M
7595 Williford L V
7596 Byrd B L
7597 Torain G H Mrs
7598 Wiggs E R
7601 Ray M L Mrs
7602 Medlin L H Mrs
7603 Royster B S Mrs
7605 Blanton C C
7610 O'Briant A L
7612 Cahoon R B
7615 Harris J R
7616 Roper D H Mrs
7617 Grissom K P
7618 Burnette Willa
7619 Appel E E
7620 Anderson Bryant
7625 Bridges H B Mrs
7626 Wells T R
7628 Hall Mable Mrs
7634 Stewart L L
7635 Brooks H M Mrs
7637 O'Neal W A
7642 Kreger B A
7644 Dairy Freeze
7649 Robinette A J Jr
7650 Atkins M E
7655 Leonard P A
7656 Vanhook Lida
7658 Purcell J J
7663 Clevenger B L
7666 Watkins Clara Mrs
7667 Thomas J S
7670 Furniture Villa Inc
7671 Cox M E Rev
7672 Cheek C L Jr
7677 Pierson Oscar
7679 Keith R W
7684 Town & Country Grocery
7685 Melton J L
7686 Lunceford D W Mrs
7695 Savaton Self Service Gas
7695 Dozier Ricky
7700 Browning W D
7705 Ferguson J H
7711 Holmes Isaac
7713 Peter Pan Grocery
7715 Jackson F L Mrs
7717 Wynne W N Mrs
7718 Smith Willie
7723 Wilson B L
7725 Gooch D M Mrs
7729 Parker Alonzo
7731 Cannady Gaynell Mrs
7736 Olive B R
7738 Rochelle A L
7745 Jones Tudy
7750 Little B C
7751 Massey Jackie Mrs
7752 Odom J C Jr
7755 Thomas P A
7760 Karlsen G M
7762 Adcock J H
7764 Jones J A
7770 Cates E D Mrs
7772 Steight R E
7774 Brown Robt
7776 Jenkins B C
7777 Cates T J
7779 Whitted G S
7781 Lilly's Beauty Shop
7781 Carver J A
7782 Philpott H K
7785 Upchurch L W
7786 Totten J C
7788 Pendergraft B O
7793 Whitaker Cath
7794 Ferrell J
7798 Griffin E N
7804 Link D K
7806 Thompson E E Mrs
7809 Spence J L
7809 Melvin W O Jr
7812 Lewis R T Jr
7813 Bailey D K
7819 Farrington M I
7822 Jamison K E
7826 Davis Peggy
7827 Wilkerson P A
7830 Johnson R S
7832 Turner Carolyn
7836 Thorpe M D
7845 Fox F H
7847 Price T L
7850 Stephenson R L
7851 Wiggins P R
7853 Wellinger R L
7856 Morgan J B
7857 Pilkey R D
7859 Riley J T
7861 Lee C W
7867 Bell W V
7873 Black E M
7875 Bryant Millard
7876 Crim E B
7877 Brooks D R
7879 Hubbard W J
7881 Mc Lean H W Mrs
7882 Walker Nathl
7893 Sims K T
7894 Fowler A W
7900 Suggs W J Jr
7905 Potter E B Mrs
7907 Blackburn H D
7908 Capps T A
7909 Burgress F E
7919 Mc Nair Alton
7926 Jones M J Mrs
7938 Waller F E
7941 Osborne James
7943 Sumner A A
7944 Williams G B
7953 Jones Magaline Mrs
7964 Mills F R Mrs
7973 Eason Ernest
7976 Bailey Charles
7977 Black Holland
7978 Byrd J M
7979 Wills M M
7980 Driver E P
7987 White T T
7992 Page Hubert
7996 Beasley Kenneth
7998 Tilley F C
8001 Lovitte L R
8008 Lassiter Doug
8010 Huff R T
8013 Upchurch C A
8014 Knight Electric Co
8016 Williams R A Jr
8017 Nash W L
8018 Billings C A
8020 Matthews Mattie
8021 Dean G W
8025 Green S T
8028 Canfield G C
8029 Sunnett W E
8031 Fox T R
8032 Johnson Fred Jr
8038 Green S M Jr
8041 Taylor Arth
8042 Rogers Saml Jr
8046 Bigford Mossette
8049 Lominac R C
8050 Crumpler N B
8051 Brown W S
8052 Green C J
8053 Huckabee R L
8055 Capers E L Mrs
8056 Harris E C Mrs
8060 Curry Mannie
8061 Tolley Bessie
8062 Bailey M L
8065 Griffin C J
8067 Taylor C L
8068 Churchill C B
8069 Evans Herman
8074 Gore L L
8076 Ward G V
8078 Ruffin Hezekiah
8079 Leak J M Mrs
8080 Swiggett F S Mrs
8082 Tilley B F
8085 Patterson F M
8087 Riddle Albert
8088 Orange Grove Baptist Church
8092 Green W L
8098 Ross C J
8102 Union Insurance & Realty Co
8105 Concrete Service Co Inc Of Durham
8113 Quality Electric Co Inc
8135 Jim's Happy Homes
8143 Herndon E H Construction
8147 Southern High School
8157 Southern Sales Agency
8161 Yellow Frieght System
8169 Christian Don C Co Inc
8171 Georges' Mobile Homes Of Durham Inc
8175 Roadway Express Inc
8178 Gann Machine Shop & Industrial Supplies
8185 Moore Donald T
8187 Addison Playworld Camping Center
8191 City Auto Parts Of Durham Inc
8193 Owens-Illinois Inc
8197 Lions Club Industries For The Blind
8208 Blue Flame Gas Co
8211 Durham Drapery Co Inc
8224 Virginia Carolina Laundry Supply Corp
8231 Mead Containers (Division Of Mead Corp)
8241 Borden Brick & Tile Co
8251 Newton Instrument Co Inc
8269 Hudson Funeral Home Inc
8271 Crabtree Pharmacy
8273 Durham TV Center
8275 Ward Baking Co
8277 Mid Eastern Conference
8281 Pifer Industries Inc
8283 State Hwy Patrol (Dist III Troop D)
8283 State Hwy Patrol (Dist 11 Troop D)
8284 State Dept Mtr Vehicles (Drivers License Div)
8285 Rancer Sid Iron & Steel Co Inc
8287 Mc Afee Bros Oil Co Inc
8289 Smith James A & Son Inc
8291 Durham Concrete Pipe Products Corp
8293 Durham Technical Institute
8300 Soloman J E
8301 Mc Lamb A V
8302 Capps F B
8303 Immanuel Free Will Baptist Church
8306 Dennis I C Mrs
8307 Umstead J H
8311 Johnson F D
8312 Price S E
8324 Noell C H
8328 Reaves J R
8331 Glover Albert
8331 Neal M S Mrs
8332 Durham City-County Library (Mc Dougald Ter Br)
8333 Bullock R M
8334 Kelly G J
8336 Fuller M R
8337 Campbell F E Mrs
8339 Pearce C B Mrs
8340 Markham W A
8342 Minor J H
8344 Briggs J N
8345 Benson R C
8347 Fuller T L

DIAL 596—CONTD
8351 Richardson Florence
8355 Mathews J L
8356 Glenn G D Jr
8360 Bill's Iron Shop
8361 Smith D J
8362 Wilson R J
8364 Freeman J R
8365 Lockhart N L Mrs
8366 Moore N C
8367 Snow C E
8368 Moore E P
8370 Scott G A
8376 Burrage B W
8379 Foust D M
8380 Mims W S
8382 Oakley L L
8387 Wood Michl
8388 Smith T R
8389 Rice R E
8392 Mitchell G W
8395 Bowes G L
8398 Rochelle G J
8400 Lomax R E Mrs
8401 Cates C C
8403 Page W S
8406 King J R Jr
8407 Brown E D Mrs
8408 Hinson Lillian
8410 Harris Dora Mrs
8413 Segers Bennie
8417 Glenn B R Mrs
8420 Arnold W M
8422 Blalock Johnny
8423 Parsons M E
8424 Wilson R D
8425 Green Oil Company
8426 Lowery L R
8427 Pendergraft R O
8428 Jeffreys C D
8429 Rogers K B
8432 Hodge Jessie
8434 Durley H F
8436 Upchurch J P
8442 Carden C E
8442 Carden Pump Sales & Service
8443 Currie R D
8447 Cates O L
8449 Fowler B L
8452 Denton L U Mrs
8453 Jones E T Mrs
8454 Collins I M Mrs
8455 Utley M B
8460 Newton L F
8463 Hester James Jr
8464 Russell M B
8466 Scott J G
8467 Ryal W R
8468 Hester R P
8469 Clemmons Ezekeil
8470 Blackwell O S
8471 King T W
8472 Davis R H Co
8479 Watson C O
8480 Overton C L Mrs
8482 Carden J C
8483 Andrews Oil Co
8483 Andrews W E
8484 Bradley N B Mrs
8484 Woods J D
8486 O'Briant's American
8488 Watson C W
8489 Estes G D Jr
8490 Smith L B
8493 Blount A J
8495 Cares G D
8500 Trusses Inc
8502 Farrell Florence Mrs
8503 Glenn R E
8504 Honeycutt B W
8508 Barbour G T
8509 Banks A L Mrs
8510 Mc Collum Geo
8511 Weeks W A
8516 Pasley E B
8518 Long M B Mrs
8523 Wright E L
8531 Hall Sylvester
8533 Russ I H
8544 Warren J W Mrs
8545 Bullock Minnie
8549 Goss S W
8551 Wilson G C
8552 Jones Junious
8560 Maynard B S Mrs
8561 King A B Mrs
8563 Pearce's Cabinet Shop
8565 Elliott C D
8566 Quick H M
8567 Belton Valentenio
8573 Austin E E Mrs
8576 Vaughn Marsha
8578 Hart Jule Jr
8580 Ladd J E III
8583 Edwards J W
8584 Goodwin B B
8585 Nichols B E
8586 Day Otha
8587 Marks C G
8594 Pratt Thomas
8608 Pitzer J V
8609 Wilson J R
8612 Ray Florence Mrs
8614 Johnson H R
8617 Lewis D N
8620 Mc Corkle D B
8621 Tudor R O
8623 Wallace Jeanette Mrs
8624 Thompson C G
8625 Payne G G
8629 Bailey F A
8633 Colclough Jerry
8633 Smith H E
8634 Oakley Carlene Mrs
8639 Carter A J
8640 Hinton Chuck
8645 Turner H B
8650 Watson N K
8651 Peterson E B Mrs
8653 Wagon Wheel The
8661 Fant Lester
8665 Oakley Bobby
8671 Snyder C L
8675 Mc Dowell Joe
8677 Johnson L C
8678 Cooke D B
8681 Holliday J A
8686 Dennis P B
8687 Carson A B
8688 Bowles L S Jr
8691 Hart Dorothy
8705 Sellars G L Jr
8707 Smith Hettie Mrs
8711 Allen Bobby
8712 Barbee Clyde
8714 Covington Ruthie Mrs
8716 Martin M D
8717 Brogden B R
8720 Dixon R L
8726 Allen C L
8730 Garrard D R
8732 Tilley M R Mrs
8733 Rogers C L Mrs
8741 Edgerton C A
8742 Couch T E
8745 Brewington Ben
8746 Gray H A Jr
8747 Friendly Floral Art Galleries
8751 Farrell J V
8754 Lee Lonzetta
8755 Freeland B L
8758 Pridgen J C
8761 Sasser J D
8763 Lytle L T
8769 Joyner R W
8771 Smith R T
8773 Lunsford E L Mrs
8776 Wood B W
8780 Goodwin G H
8784 Mc Cain E T
8785 Morgan E M Mrs
8787 Bennett Viola
8790 Holmes R W Mrs
8791 Newton Mildred
8794 Harris L E Mrs
8797 Simpson Wayne
8798 Massey N G Mrs
8800 Pearce J W
8805 Davis C T
8808 Mann L V Jr
8811 Whitt O H Mrs
8812 Hester Celeste
8814 Rhodes J E
8815 Jones M P Mrs
8822 Lee M M Mrs
8824 O'Neal L B
8827 Yancey F B
8828 Wilkins B J Mrs
8829 Green G C
8830 Wilson J C
8831 Smith C A Mrs
8842 Hunter E L
8843 Roseboro J E
8847 Bailey V W Mrs
8849 Vaughan Geradine
8851 Clark E E Mrs
8853 Carrington Odell
8855 Benneham Efland
8864 Smith C H
8865 Holloway J H
8867 Franklin F F
8869 Moore A H Mrs
8871 Christian S L
8872 Evans James
8877 Smith W E
8878 Casey D R
8880 Pearce J D
8883 Cofer L S
8884 Green Thos Jr
8887 Allen O L
8888 Daniels W H Jr
8890 Hopkins L E Mrs
8891 Emmanuel A M E Church
8901 Eakess I F
8909 Hopkins G E
8910 Turner J E
8921 Douglas S G
8922 Singh Teja
8923 Hinesley Brothers Truck Service
8926 Gray L A
8927 Carpenter T W
8931 Bittle Charley
8933 Bullock B M
8936 Tommy's Mini Mart
8939 Belton Barbara
8940 Taylor Burnice
8945 Mitchell M E
8946 Dawson Norman
8948 Mann G V
8951 Cockrell J W
8952 Richardson English
8953 Sessums E C
8954 Pendergrass D L
8956 Hill J E
8956 Glover Ceda
8963 Aiken F E
8964 Lovitt A L
8965 Henderson M O
8967 Taylor R M Mrs
8969 Howerton C T
8971 Register D W
8973 Weaver L M
8975 Aurthur Eddie
8975 Alexander Reddit
8976 Jones C M
8977 George Thos Jr
8981 Slaughter O G
8983 Best Reproduction (Div Of Craftique Inc)
8986 Neighbors H G
8988 East Durham Beauty Salon
8991 Poole Daphene
8992 Rains J T
8995 Shepherd Steve
8997 Rogers B W Mrs
9100 Jones T L
9110 Page A R Mrs
9114 Ennis D E
9115 Thompson J R
9126 Whitley J R
9137 Perry M H Mrs
9139 Fowler C L
9149 Hampton J L
9152 Taylor W E
9158 Brown Henry
9165 Joy R L
9166 Watson B P
9170 Rasmussen H W II
9172 Mc Clain Wm
9174 Houze Palestine
9180 O'Brian A R
9192 Pruett Marvin
9196 Mc Adams Claudette
9203 Bridwell L W Mrs
9206 Ferrell J L
9208 Williams B L
9213 Streater J M
9222 Hoffman S K
9228 Weaver D H Mrs
9229 Midgett D P
9230 Smith H L
9233 Atwater A G Mrs
9238 Newell Geo
9239 Pennington H G
9240 Christian K G
9246 Lewis James
9246 Johnson G G
9247 Bethea H R
9247 Mercer Thos
9248 Johnson Joseph
9254 Moore A S Mrs
9257 Laetedder Mary
9258 Little Sarah
9264 Mc Craken E H
9267 Parker J R
9270 Obie S B Rev
9275 Norris Roy
9279 Davis Louise Mrs
9285 Tolbert Charles Mrs
9291 Mc Kinnon D E
9309 Miller & Norburn Inc
9331 Fellowship Free Will Baptist Church
9336 Jobbers Distributing Co Inc
9393 Sloan Auto Parts Store No 2
9395 Durham Distributing Co Inc
9401 Stinnett R D
9402 Karlsen Per
9404 Evans S L
9406 Harris Eddie
9409 Willoughby R J
9415 Steele C E
9427 Little A P
9430 Bass Castle
9437 Lew's Quick Stop
9442 Faulkner M B
9449 Gunter Phillip
9451 Phipps R E
9456 Bunch W A
9458 Whitley T E
9462 Earp J H
9467 Holder Bros General Merchandise
9470 Roper P B
9479 Shaw R L
9487 Atwater Grocery
9494 Switzer Kenneth
9494 Butler R W
9528 Taylor Home Improvement
9534 Andrews V R
9550 Lighthouse Market
9552 Weaver F C
9557 Willis Larry
9558 Mc Duffre Stanley
9574 Teasley Gene
9582 Mangum Willie
9585 Bug Man Exterminators
9595 Preston Clinton
9597 Ray's Used Cars
9902 Wilco No 5
9910 Adams Texaco
9913 Kayo Oil Co
9942 Kwik-Pik
9944 Convenient Food Mart
9945 Etna Service Station
9950 Our Place Restaurant
9956 Rex's Service Station
9967 Norge Neighborhood Laundry & Dry Cleaners

DIAL 682 PLUS THE FOLLOWING FOUR DIGITS
0001 Hassell R J
0003 Thom Mc An Shoe Store
0004 Day B A
0005 Johnson N M
0006 Riley H E
0007 Hall Percy
0008 Crompton E M
0012 Tyndall M O Jr
0013 Hockaday E V
0017 Blalock V A Mrs
0018 Dunn D W
0020 Kiddie Kollege
0022 Sorkes A J Mrs
0023 Keener R W Mrs
0023 Herndon Kate
0024 Peed M F Mrs
0025 Langley C L Mrs
0027 Bob & Judy's Pet & Aquarium Center
0028 Walker Nannie
0029 Herndon C M
0031 Cooper M E Mrs
0032 Scott J W
0033 Haigler J W
0034 Cress F A
0036 Lillie E R Mrs
0037 Lamb Katie Mrs
0040 Gibbs J L
0042 Jones L R
0043 Crump W A
0043 Jones M L Mrs
0047 Ellis V O Mrs
0048 Thorpe Y D
0049 Riggsbee M E
0052 Party Bag
0054 Rogers R C
0056 Price J E
0057 Lamm Percy
0059 Goodson L G
0061 Murdock W H
0062 Joyer Claudia
0063 Wilson J H
0065 Sloan B E
0066 Green J H
0068 Summerlin R B
0069 Dolson Leora
0070 Office Frank
0071 King's Sandwich Shop
0072 Warren E S Mrs
0073 Greene T H
0073 Advance Painting & Home Improvements
0077 Sampson M A Mrs
0080 Gulley E L
0085 Mack C B Mrs
0086 Brantley O M Mrs
0087 Johnson G S
0088 Kincy I J
0089 Plummer E W
0092 Blakely L R
0094 Swinger's Bookstore
0095 Torbert D W
0097 Clayton F W
0101 Southern Repair Service Inc
0103 Russell Maggie
0104 Jones Sadie
0109 Mason Bernice
0112 Green L E
0113 Watson S H Mrs
0115 Gordon M H Mrs
0118 Tharrington Linwood
0120 Fortune L M Mrs
0121 Gunn S F
0123 Hill O L
0124 Grandy W M
0126 Rhew R D
0128 Cheek S J Mrs
0130 Cameron S H Mrs
0132 Bell's Beauty Supply
0134 Bentel E F
0135 Wray L F Mrs
0136 Bumpass Belcher & Avant
0137 Cousin J A Mrs
0138 Hill R W
0139 Daniels A G Mrs
0140 Mc Lean D B
0141 Proctor W W
0142 Baggett A O
0143 Draughan R B Jr
0144 Harper E L
0145 Hackney E H
0146 Bloomenthal E L Mrs
0147 Presnell R H
0150 Isenhart Jack Mrs
0152 Bryant F W
0155 Bennett Wayne
0158 Owen C B
0163 Apple E W
0164 Wingate Albertis
0165 Chambers M C
0168 Calnek Terry
0169 Winston Mary Mrs
0170 Higgins Horace
0171 Mc Nair C E Mrs
0172 Cooke D B Jr
0174 Templeton H Y
0175 Page Colon
0176 Millon Tillmon
0179 Cate E H Mrs
0180 Barnhill W A
0183 Leban M F
0185 Green Charlie
0187 Hussey B F
0188 Adams A R
0189 Page E B
0190 Pugh P W
0191 Conner P B Mrs
0192 Barber R A
0195 Top's Petroleum Service Station
0197 Harvey Larry Jr
0200 Pendergrass S H
0201 Poe L D Mrs
0201 Harris L E Mrs
0202 Amazon Irving
0203 Dixon's Alignment Service
0204 Ray Donald
0205 Harvey Wardell
0206 Norris I D
0209 Harris L M Mrs
0213 Webb G W Mrs
0214 Pleasant W A
0215 Community Life Center
0218 Bouknight M A
0220 Merrill Lyle
0221 Nuttall J A
0225 Pahl D A
0225 Sindelar Karen
0229 Holland L O
0230 Freeman T E
0231 Davis Cecil Jr
0234 Whitaker D G Mrs Mrs
0235 Metz C M
0236 Terry J S
0237 Lipscomb June
0238 Crocker J G
0239 Rigsbee L B Jr
0240 Wallace H G
0241 Hunt Bessie Mrs
0242 Little Mabel Mrs
0244 Raglin Marie
0245 Winstead Dennis
0247 Hill M O
0247 Tilley E A
0249 Pegram E W Mrs
0250 Tomlinson B B
0251 Tyson J B Mrs
0253 Lassiter J A
0254 Jacobs R P
0254 Rivers Marshall
0255 Baines C A
0259 Martin B L
0261 Perry H B Mrs
0263 Meadows B B
0264 Vaughan H C Mrs
0265 Little E C
0267 Levitt J M
0268 Reed D F
0273 Gay V R
0274 Evans A B Mrs
0276 Johnke Roberta
0279 Hayswood J B
0280 Hocutt C H Jr
0281 Munday Z W Mrs
0281 Chambellain Lee
0283 Robinson Maggie Mrs
0286 Peace R C
0288 Moore M B
0289 Wilkie T D
0290 Smith D C Mrs
0291 Nails Bettie Mrs
0292 Bland C T Mrs
0294 Vereen Francine Mrs
0298 Long A P Mrs
0302 Andover Boylan Corporation
0304 Christian-Harward Furniture Co Inc

DIAL 682—CONTD
0309 Garrison Accounting Service
0311 Kane Geo W Inc
0313 Young Men's Christian Association
0319 Durham Radio Corp
0319 W D C G & W D N C Radio Stations Durham RadioCorp
0321 O'Briant Motor Co
0327 Burthey Funeral Service
0329 Carolina Beverage Packers Of Durham Inc
0331 Mathes J M Co Inc
0333 Weltron Co Inc
0335 General Motors Acceptance Corp
0339 Brogden Blackwell M
0341 North Carolina National Bank
0341 North Carolina National Bank Building
0341 Wannamaker Scovill
0342 North Carolina National Bank
0361 Inscoe Bobby Realty Co Inc
0363 United Health Services
0368 Coulter Associates
0371 Speigel
0379 Hodges Saml C Jr
0383 Loflin Anderson & Loflin
0386 Durham Sporting Goods Co
0391 Markham John E
0396 Manpower Temporary Services Inc
0405 Continental Trailways
0405 Central Bus Lines
0405 Carolina Coach Co
0405 Durham Union Bus Station
0405 Southern Greyhound Lines
0409 Durham Insurance Service Co
0417 Walters C W Co Inc
0419 H&R Block Inc
0421 State Genl Ct Of Justice (Dist Criminal Div)
0421 State Genl Ct Of Justice (Dist Prosecuting Atty)
0421 State Genl Ct Of Justice (Dist Criminal Ct Clk)
0423 Scott Oil Co Inc
0429 Swartz S & Sons Inc
0434 Addison's Play-World
0437 Associated Cab
0441 Montgomery & Aldridge Tire Co Inc
0441 Montgomery & Aldridge Tire Co Inc
0449 Junior League Of Durham
0449 Hill Annie Watts Foundation
0449 Hill House
0451 Carpenter's Chevrolet Inc
0451 Carpenter's Chevrolet Inc
0457 Wells-Lloyd Florist Inc
0461 Miller-Hurst Inc
0469 Perry E C
0471 Credit Bureau Of Durham
0471 Durham Merchants Association Credit Bur Of Durham
0481 M E H Hardware Co Inc
0483 Young Roofing Co Inc The
0487 Winders Wm R
0487 Clayton Felix B
0489 Midwest Lightweight Concrete Co
0491 Tomlinson Co Inc
0496 Mc Ghee Coal & Oil Co
0496 Head M H & Son Inc
0501 Mincey I S Mrs
0502 Burroughs E H
0503 City Dept Of Trans & Utilities (Water Resources)
0505 City Pub Inf Ofc
0506 Pearce C C
0507 Boring M C Mrs
0508 Dean Otis
0509 Newton P F
0510 Veazey G V Mrs
0511 Watson N C Mrs
0512 Painter J C
0515 Greenwood Geo
0516 Shepard M M
0523 Couch C F Mrs
0524 Blake Richd
0525 Alexander R P
0527 Davis J B Mrs
0528 Cannady L E Mrs
0529 Summerlin J J
0530 Forman J M
0531 Ivey M M Mrs
0532 Durant Albert
0533 Cheek F C
0535 Peacock J O
0536 Bass F N
0542 Julian J J Mrs
0543 Kitrell Frances
0544 Leary T D Mrs
0545 King I M Mrs
0548 Stanley P C Mrs
0551 Hooser L H
0552 Mason R T Mrs
0553 Green Arth Jr
0556 Pearley Joe
0560 Cope C E
0561 Nuttall J F Mrs
0562 Fletcher M P Mrs
0563 Gordon D L
0564 Lee R L
0565 Lanier E E
0566 Rainey E W
0567 Robinson D H
0569 Perry M R Mrs
0570 Hester L M Mrs
0571 Conley Gerald
0574 Howe M M
0575 Gilmore E G
0578 Fields John
0580 May H E
0581 Sloan Vera Mrs
0588 Kimrey L E
0589 Poe E O
0590 Lee L D
0590 Brame C D Mrs
0591 Holloway Betty
0594 Ewings J H
0596 Shephard Charles
0598 Boughton A W Mrs
0600 Bethea Rose Mrs
0602 Mason J C
0605 Norwood Anna Mrs
0606 Waller J M
0608 Perry D R
0609 Jones B M Mrs
0610 Merrcero Jay
0612 Whitfield T A
0613 Williamson J C
0614 Bivins G G
0616 Tew R M
0619 Massey A B
0620 Holmes Fannie Mrs
0621 Overby G B
0622 Reade I M Mrs
0623 Bailey B S Mrs
0624 Spearman C B Mrs
0624 Stanley W E
0627 Adams Robt
0628 Knott T A
0629 Wiggins O A
0630 Clements B L
0632 Mack Eliza Mrs
0633 Chavis J A
0634 Ivey Otho
0635 Herndon C G
0638 Tabon Z C
0639 Cox R S
0640 Joyl Henry
0640 Stewart Novella
0642 Mc Laughlin Laura Mrs
0644 Bradley T J
0645 Walters G R Mrs
0646 Mc Nair Alex
0648 Stan's Seafood Market
0651 Cole M L
0651 Parker Christine
0652 Suitt W T
0653 Cotten B S
0655 Carr M B Mrs
0656 Yancey G P Mrs
0656 Hux G C
0659 Cross Stellervester
0660 Lucas J H
0661 Garrett L P Mrs
0662 Judd B J
0664 Mitchell R L
0665 Hall E E
0665 Hall's Rest Home
0667 Herndon T I
0669 Guess J A Mrs
0670 Paschal W P
0671 Grace Baptist Church Day School
0673 Temple J E Jr
0675 Doby B C
0679 Brooks Mollie
0680 Medlin Kenneth
0681 Sexton J A
0682 Smith C R Mrs
0683 Councilman R L
0684 Graham Julia Mrs
0685 Lee O S Mrs
0687 Suggs H B
0690 Little C R
0691 Dolson Louise
0694 Dupree B J
0697 Moore W T
0702 Graham Roscoe
0703 Jones G L
0707 Scott D R Mrs
0708 King L S Mrs
0711 Peaks J E
0712 Scarborough Johnnie
0716 Taylor C H
0717 Pennington R R
0719 Beavers R B Mrs
0721 Herron Laura Mrs
0723 Abernethy C A
0724 Cordice P H Mrs
0727 Nunn L
0728 Carroll J T
0730 Graves M T
0731 Mumford L B Mrs
0732 Rigsbee M G Mrs
0734 Stanfield J C
0738 Thompson A W Mrs
0741 Tabron F T Mrs
0743 Mc Lean F L Mrs
0744 Woods J M
0745 Jones J C
0748 Crawford M W Mrs
0750 Wallace C A
0751 Crowder W J
0752 Williams James
0754 Glover R C Mrs
0755 Davis M C
0756 Pendergraft N E
0759 Mitchell W J
0760 Rutherford B A Mrs
0762 Fuller Christine Mrs
0763 Mullen J L Mrs
0765 Mason K J
0766 Carlton Gladys Mrs
0767 Mc Call Archie
0768 Meacham E E
0770 O'Bryant Perry
0771 Smith J L
0772 Small C W
0774 Williams John
0775 Carter Nokomis
0777 Jones J A
0778 Mills L M
0780 Spears M T
0785 Pickett M B Mrs
0787 Rambeau W D Mrs
0788 Tilson C W
0789 Dodson J H
0792 Blake L S
0794 Graham C J Mrs
0797 Bissett E S Mrs
0798 Garett Ollie
0798 Melton G W
0800 Carruth Paul Rev
0801 Meadows James
0802 David A T Mrs
0804 Bradshaw D H Mrs
0805 Page J W
0810 Perry B J
0812 Eubanks D W
0818 Kithcart I K
0820 Green F A
0822 Barnhill J R
0826 Clark L R
0829 Barnes W E
0831 Mc Carson L C
0833 Watkins M C Mrs
0834 Sykes J S
0835 Atencion Frank
0836 Graham D G
0840 Sims L W Mrs
0843 Colella J C
0845 Lowery Wm
0846 Brunson Thos Jr
0849 Carmon Maceo
0849 Dry Jerry
0851 Marshall F D
0852 Norwood M L Mrs
0853 Addison J M
0855 North Duke Mall
0856 Horton T E
0864 Brooks W R
0865 Harrell E K
0869 Mc Cutcheon J P Mrs
0872 High O M Mrs
0873 Crews J W Jr
0874 Thompson L C
0876 Hargrave W R
0877 Shepherd H B Rev
0878 Mc Crae Consolo Mrs
0880 Reed J H
0881 Helms E T Mrs
0883 Horne Frank
0891 Davis B N Mrs
0891 Ferrell A H
0892 Jackson J M
0893 High S D Mrs
0897 Patton W R
0900 Gilmore A M Mrs
0905 Smith M A Mrs
0906 Peace Clement
0907 Small E K Mrs
0910 Triangle Exterminators
0912 Lyons Dora Mrs
0913 Mc Kinney Marinda
0916 Renuart A W
0920 Murdock P M Mrs
0921 Jackson A E
0922 Jenkins Welding & Machine Shop Inc
0924 Wilson R W
0927 Parker G G Mrs
0929 Byrd L D Mrs
0930 Pollard Mattie Mrs
0937 Parker L L
0938 Williams Clarence
0940 Tunstall W E
0943 Mc Kinnon M L
0946 Fletcher Viola
0949 Stone J E
0951 Richards W M
0952 Lyon H B Mrs
0954 Barbee N M Mrs
0955 Lloyd Clyde
0956 Stone M S Mrs
0957 Brown L B
0958 Ward Susan
0959 Thomas J R
0960 Thorpe J T
0961 Bass Jack
0962 Mc Craw B H
0963 Moore D C
0965 Kings Daughters Hosp
0966 Prescott Thurman Jr
0967 Allen T A Mrs
0969 Wells O C
0972 Borden M K
0973 Warren H S Mrs
0974 Hall E O Rev
0978 Bennett H F
0979 Lyon W C Co Inc
0981 Buchanan W T
0982 Smith H A Rev
0983 House Of Charm Beauty Salon
0984 Grimes U G
0990 Plummer J W
0993 Brock E S Jr
0995 Canada B F
0996 Bailey Roy
0997 Riggs M P Mrs
1000 Nisteri Antonella
1002 Cole M E Mrs
1003 Hancock R C
1004 Pleasants Fannie Mrs
1005 O'Briant Dale
1006 Perry E A Mrs
1007 Franklin C M
1008 Bell W T
1009 Hurley Ruby Mrs
1011 Trice C O
1012 Small Cornelius Jr
1013 Rogers R C
1014 Dollar D R
1015 Goodwin D L
1016 Hamm B L
1017 Mebane G M
1020 Big Star Food Store
1021 Fowler A W
1023 Bordeaux M W
1024 Haskins L C Mrs
1025 Bullock L L
1026 Rankin H S
1027 Murray J H
1028 Flowers Victor
1029 Pulley Jake
1033 Hedgepeth L R Mrs
1035 Lacock's Shoe Shop
1036 Green E G Mrs
1039 Pollard R L Jr
1041 Pettiway J W
1045 Wilson Jean
1052 Mc Dermott M P Mrs
1053 Canady B C
1054 Watts George School
1057 Tilley E B Mrs
1060 Brown H F Plumbing Co
1060 Brown H F
1062 Atkins L W Mrs
1063 Pearce R E
1064 Thomas N L
1066 Walker Cedric
1067 Reade Emmalene Mrs
1068 Mc Rae J A
1068 Mac's Grocery
1074 State General Ct Of Justice
1074 State Genl Ct Of Justice The (Superior Ct Div)
1074 County Superior Ct Ct Rm No 3
1075 Shepard Marjorie
1076 Adams James
1077 Anderson L A
1078 Burns James
1081 Belvin E G
1082 Allison J A
1084 Cofield J H
1087 Simmons Rika
1089 Woody R H Jr
1090 Johnson L O
1090 Johnson's Body Shop
1091 Cates A C
1096 Robertson Danl
1097 Williams Lorena Mrs
1101 Durham Hotel-Motel
1101 Bright Leaf Room The (Durham Hotel & Motel)
1101 B & G Pipe Shop
1101 Duke's Tavern
1116 Reade-Wood Insurance Agency Inc
1118 Brown V E Rev
1121 City Atty
1129 Child Advocacy Commission Of Durham Inc
1131 Rodenhizer & Umstead
1135 Motor Parts & Machine Co
1137 Totten Wm S Realtor
1151 Duke Power Co
1151 Duke Pwr (Dist Ofc)
1151 Duke Pwr Co (Mktg Div)
1151 Duke Pwr Co (Trans Div)
1161 Baldwin's Co Inc
1161 Baldwin's Beauty Shop
1161 Baldwins
1166 Gamble Henry D
1171 Scarborough & Hargett Inc
1174 Norfolk & Western Railway Co
1179 Colvard Farm Equipment Co
1195 Charlotte Liberty Mutual Insurance Co
1197 Mc Donald A A
1197 Mc Donald Arth A Jr
1201 Green Beulah
1203 Hines Edw
1206 Reavis G C Mrs
1208 Lawson Elsie Mrs
1209 Walker Z D
1210 Kelly Junior
1211 Moss J E
1212 Willingham L L Mrs
1213 Mc Donald L N
1215 Rose's Stores Inc
1219 Thornton W T
1222 North Carolina Voter Education Project The
1223 Anderson H H
1227 Adams J N
1229 Johnson Sylvia
1230 Ro Bo Auto Bath
1233 Plummer E H Mrs
1236 Richmond J A
1238 Beth-El Synagogue & Center
1239 Walton W O
1242 Duhling M W Mrs
1248 Fieldcrest Baptist Church
1249 Jones Louis
1251 Overby R D Mrs
1252 Burroughs Louise
1253 Stewart B R Mrs
1254 Vass W T
1255 Cates M E
1256 Ferguson H J
1257 Mc Kay H C
1258 Don's Plumbing Co
1259 Harward Ralph
1261 Mc Allister F M Mrs
1262 Hinton R E
1263 Overby B L
1264 Howell C W
1265 Stout Lina Lee S Mrs
1266 Pickett W I
1267 Pennington Raymond
1268 Cox J A
1269 Richard J T
1269 Strickler P J
1270 Hayes Jessie
1274 Taylor E G Mrs
1275 Mc Lean Hector
1276 Crosland Roosevelt Jr
1277 Avery Wm
1279 Bowman Thos
1281 Norman R D
1281 Branch M D
1283 Brown M A
1284 Fuller G B Mrs
1289 Stanley Ray
1291 Wells T R
1297 Arnold M D Mrs
1298 Miracle Water Sales & Serv
1298 Deluxe Products Inc
1300 Smith Kid Painting Contractor
1300 Smith Kid
1301 Stephenson J D
1302 Hasting E T
1304 Brooks R T
1306 Frazier Realty & Insurance Inc
1307 Lane W H
1308 Nunn Marvin
1309 Watson S M
1310 Whitfield Eddie
1311 Stone Bros & Byrd
1314 Durham & Southern Railway Co
1315 Gregoris C B Mrs
1316 Burns L B Mrs
1319 Mannley Joe
1321 Holeman B G Mrs
1323 Anderson H E
1324 Liles J T Jr
1326 Whitted C D
1328 Jones W A
1332 Jones Wm
1333 Strickland E K
1335 City Dept Genl Servs
1335 City Dept Of General Services
1339 Bass C P
1341 Bullard S E
1342 O'Neal Sam
1343 Mc Collough Roxie Mrs
1344 Spain L R Mrs

DIAL 682—CONTD
1345 Hunt W M Plumbing & Heating Co Inc
1350 Perry Corrinna Mrs
1352 U S A Hosp (3274)
1353 Langley Joseph
1358 Bouknight M G
1358 Bouknight M G
1359 Smith B J
1362 Tally P G
1362 Tally's Liver Pudding Co
1363 Spearman D C
1365 Kirby M L Mrs
1366 Lipson Luvenia
1367 Wallace G H Mrs
1369 Tant M M
1374 Mc Allister H C
1375 Pindle R L
1377 Clegg M S Mrs
1382 Ingram Ida Mrs
1383 Hackney O D Mrs
1384 Causey S A
1385 Gilmore M J
1387 Strickland O M
1388 Colonial Stores Inc
1389 Kelley J H
1393 Swetnam J W
1394 Clark W A
1395 Williams G M
1396 Lepene P A
1403 Wilson J C
1405 Scroggs H C
1406 Brown W H
1407 Der Wo M O Mrs
1409 Ellis O R
1410 Sparks L R Jr
1411 Brawley & Brawley
1411 Boy Scouts Of America (Cub Scouts Hut)
1413 Wilkins Carrie
1416 Stephens V E
1418 Riggsbee E L
1419 Perry J E III
1422 Choate R C
1428 Mayberry T J Jr
1430 Mc Minn Roy
1432 Johnson P L Mrs
1435 Holland Lenroy
1442 Rich Thos
1444 Gaither Sudie Mrs
1446 Outlaw E J
1447 Belcher J W
1449 Wall H S Mrs
1454 Vashaw L H Mrs
1454 Harward L L Mrs
1455 Mc Callum T A
1458 Weisner T C
1459 Mc Alexander R C
1460 Alston W G
1465 Tyson H L
1468 Ferguson O W
1470 Chavis Mary
1471 Timberlake Lizzie Mrs
1473 Scott J E
1474 Liverpool W C
1477 Stutts C D
1482 Ross B H
1483 Bailey M D Mrs
1484 Covenant United Presbyterian Church
1485 Kyle G T
1487 Fischer M S
1488 Brooks Wilma Mrs
1488 Mc Coy Arth
1490 Poole M W Mrs
1491 Calvary Free Will Baptist Church
1494 Ector John
1495 Burnett F G
1496 Allen S L
1501 Dixon B A
1502 Mangum Barbara Mrs
1504 Hamlin I G Mrs
1506 Stars W K
1507 Stockton J M
1507 Barnett A B Mrs
1508 Cooke G W
1509 Herndon Thos
1510 Brewster J T Mrs
1514 Truelt J C Rev
1515 Hayes Lucy Mrs
1518 Headen Theo
1520 Latta Eug
1522 Coletta Louis
1524 Dark Herbert
1525 Powell Sidney Jr
1532 Clark Plumbing & Heating Co
1534 Mayton B A
1542 Chavis W L
1545 Pearson M C
1547 Daniel E H Mrs
1548 Watts Street Grocery
1549 Watson A L
1554 Webb Bunny
1557 Groves J W
1558 Peterson C H
1559 Daye L A
1560 Patrick M W
1561 Herndon F P
1563 Kirby M L Mrs
1565 King G L
1566 Weaver's Cleaners
1567 King J T Rev
1568 Robin J S
1572 Hicks Eva
1573 Mayfield S L
1575 Hugh Latta
1577 Mc Cullin N R
1578 Adkins Velma Mrs
1580 Bourbous N G
1581 Hill Green
1585 Johnston Danl
1591 Lynn D V Mrs
1593 Bradsher W L Jr
1596 Williamson F J
1605 Page Robt
1611 Carden James B Real Estate
1611 Carden J H
1615 Umstead C G Mrs
1618 Smith C D Rev
1619 Boston M M Mrs
1621 Hart's Beauty Shop
1621 Hart P H Mrs
1622 Tew E W Mrs
1626 Page J P
1627 Hewitt J E
1631 Remnant Shop The
1632 Sauls Gattis
1632 Sauls Gattis Jr
1635 Satterfield D F
1636 Wellons Village Shopping Center
1637 Wigfall J W
1640 Thomas H C
1643 Spransy Amoco Service
1644 Pollard R E Mrs
1646 Glenn C A
1647 Houser D F Mrs
1652 Clark D C
1656 Gallob Larry
1657 Lewis Ellie Mrs
1658 Knight H O
1659 Branch M B Mrs
1660 Dunbar Realty & Insurance Co
1661 Garris P R Mrs
1663 Bailey J B Mrs
1664 Herndon E J
1665 Fuqua J H
1666 Wells R A
1668 Pearce C C
1670 Watson E W
1671 Jackson R F
1672 Johnson D E
1674 Knoerr B M Mrs
1675 Upchurch O W
1677 Ramsey J L
1678 Snyder David
1679 Moseley I H Mrs
1680 Fresern Robt
1681 Barbee C T
1682 Massey F R Mrs
1689 Whitaker H S
1691 Blackwell Nuphbill
1692 Parker W E
1693 Meares Cleaners
1694 Davis T M
1695 Marshall J R
1696 Garnett J J Mrs
1697 Lunsford E L
1701 Ray V L
1704 Knowles H A
1709 Andrews J M Mrs
1711 Allison A J
1711 Allison W B
1713 Hatley J S
1714 Council Enid
1715 Russell G S
1716 Reitzel L M Mrs
1718 Spencer Bessie Mrs
1719 Brandon G R
1720 Howell R G
1721 Buie D W
1722 Dey J P
1724 Johnson H S Mrs
1727 Harris Alder
1728 Barber C L
1729 Brown D W
1730 Atkins A F
1731 Quick Geo
1733 Harris J J
1734 Roberts M J
1734 Holloway Saml
1737 Bynum Estora
1739 Lee Theo Jr
1743 Norris F W Mrs
1745 Pittman J A
1747 Smith G B
1748 Murray's Sport Shop
1751 Owens C L
1753 Dairy Farm Store No 1
1754 Jones E D Jr
1756 Wilson J S
1763 Bottoms G M Mrs
1764 Pugh P W
1765 Woods E P Mrs
1769 Raleigh Henry
1770 Bradsher S M Jr
1771 White J F
1773 Wells J M Mrs
1775 Teeple A L
1776 Mayshack Carrie Mrs
1777 Winston J D
1778 Glenn C F
1781 Sims E H Mrs
1782 Guess H H
1784 Taylor Myrtle
1785 Elliott H G Mrs
1786 Hackney Lucy Mrs
1788 Fletcher Russell
1793 Pendergrass J H
1795 Mitchell Edna Mrs
1797 Bethea J M
1800 Mc Niel J H
1804 Ellington H S
1807 Davis Susan
1809 Southwick E W
1810 Barnes J T
1812 Hall M E
1814 Poole C W Mrs
1816 Davis G W Rev
1819 Carlos R N
1822 Retail Clerks Union Local 204
1823 Hope J E
1824 Gurdine H G
1825 Willis V S Mrs
1825 Draughn Brenda
1826 Mason C O Mrs
1830 Rigsbee J Y
1831 Kelley N B
1833 Morris R A
1837 Dunson H A
1838 Miller N J Mrs
1840 Harris I M Mrs
1843 City Dept Of Admn (Data Processing)
1843 City Data Processing Div
1846 Bain F T Mrs
1847 Murphy Carol
1852 Johnson Amy Mrs
1853 Roberts J P
1855 Hunt W M
1856 Stewart J L
1859 Burch A S
1860 Parrish F F
1861 Lee Clinton
1862 Mc Neill E L
1863 Blake E O Mrs
1864 Thomasson I M Mrs
1865 Peterson H C
1866 Braswell H B
1871 Duke Park
1871 Oakley T G
1872 Ellis Hugh
1876 Harrison M E
1879 Love Geo C Jr
1879 Love G C Jr
1880 Spaulding R W Mrs
1881 Hylton S O
1883 Barnes J B Mrs
1884 Eubanks Norman
1885 Wellington Arth
1886 Ritch R L
1888 Beck J M
1892 Williams Bobby
1893 Harris Richard
1898 Bowlings Travis
1900 Johnson Tomie
1901 Laura's
1905 Bullock W H
1906 Cockrill Elsie
1907 Revis A A
1908 Huddler J M Mrs
1909 Thompson Nilas
1910 Young M R
1911 Wagoner D E
1914 Scoggins L A Mrs
1917 Jones L S Mrs
1918 Mc Intyre Coy
1919 Johnson S A Mrs
1920 New Union Baptist Church
1921 King L J
1922 Powell J E
1924 Green Matthew
1925 Starks S H
1928 Harvey N M
1931 Little C J Mrs
1936 Johnson W O
1937 Self W J
1940 Mc Crae A H Mrs
1943 Richards Geo
1944 Morgan L M Mrs
1945 Gibson J L
1947 Tavernise Pietro
1948 Murray M E
1949 Edwards L M Mrs
1951 Gooch E A
1952 Scurlock P G
1954 Jones J E
1956 Hilliard B H Mrs
1957 Rogers R T
1958 Vickers F M
1959 Ribet M W Mrs
1960 Strother H H
1960 Cameron J A
1962 Priest E D Mrs
1963 Chavis Richd
1964 White C C Jr
1965 Hunter Telephone Answering Service
1965 Hunter Dorothy H Mrs
1966 Stokes O M
1968 Adams P M
1969 Shelton G J
1969 Hancock D L
1972 Lawrence Joseph
1973 Fuller Leroy
1975 Alston W H
1977 Riggsbee S E
1979 Adcock M S Mrs
1980 Howard M H
1981 Williamson J S
1982 Farrington D M
1984 Hammock G H
1988 Isaacs E S
1989 Howell Calvin
1991 Brown P J
1992 Forbes C O
1994 Glenn C E
1995 Kline G L
1997 Davenport R B
1998 Tilley E L Jr
2004 Phillips W C
2006 Credle Engineering Co
2008 Kolins L W
2012 Tyson C R
2014 Bennett Elbe
2016 Marks Windie
2016 Woods C C
2021 Webb Vernon
2022 Sweaney L H
2024 Ross P D
2025 Cates W D
2029 Hendrix R G Mrs
2030 Muse A H Mrs
2032 Bryant Al
2037 Weaver M F Mrs
2038 Dunn N A
2039 Wall N F Mrs
2040 Shepherd G H Jr
2045 Saint Andrews Episcopal Church
2046 Eamas S P
2048 Holloway O O
2051 Holt W R Mrs
2052 Sykes Ice & Coal Co
2055 Mc Queen Kathy
2057 Upchurch L S
2058 Christie F D
2060 Jenkins Eug
2061 Rogers R W
2062 Cook W L
2063 Taylor C J
2065 Lawson A W Rev
2066 Speed H W Mrs
2067 Goldberg Julian
2068 Calloway L N
2069 Clegg M B
2070 Jenkins Warnell
2071 Williams Brothers Finance
2071 Wroblewski Brothers Fina Service Station
2071 Page J A
2072 Long W H
2081 Atkins M S Mrs
2083 Callette A F Mrs
2088 Owens Harvey
2089 Stanley M H
2089 Edwards Effie
2090 Barber R A
2091 Parker J S
2092 Hancock G W
2093 Allen Iola
2094 Womack H B Mrs
2096 Flintall M B Mrs
2101 American Tobacco Co The
2112 Atlantic Tobacco Co
2117 Ward Furniture Co
2119 Modern Electric Co Inc
2121 Budd-Piper Roofing Co Inc
2129 Beel Wm E
2133 Durham Chamber Of Commerce
2137 Peeler J Lee & Co Inc
2143 Durham Merchants Assn Inc
2147 Clark & Sorrell Inc
2149 Durham Gas & Oil Co Inc
2154 Lincoln Hospital
2159 Kimbrell's Furniture Co Inc
2161 Central Carolina Bk Master Charge
2165 Hasco Inc
2167 County Sheriff
2169 Mudock Jarvis Johnson & La Barr
2171 Chidley Hall N C Central Univ
2171 Shepard James E Memorial Library
2171 North Carolina Central University
2181 Valco Inc
2181 A B G Industries Inc
2188 Miller Insurance Agency
2193 Roycroft's Warehouse
2195 Boyce Supply Co
2195 Buildwell Products Inc
2204 Watkins R J
2206 Long R P Mrs
2207 Smith V T Mrs
2208 Waddell J E
2209 Mangum Herbert
2210 Edwards J L
2215 Red Hen The
2217 Mc Phail Pauline
2221 Durham Dwight
2224 Thornton B H
2226 Reeves L J Mrs
2227 Duthery L V H
2229 Shepherd E T
2232 Laverty J T
2233 Farinton W S
2237 Cooley C L
2238 Newton J L
2241 Tilley Carolyn
2241 Tilley J L
2242 Turrentine Larry
2248 Southwestern Life Insurance Co
2250 Williams Lindsey
2255 Williams Dennis
2256 Stroud V G Mrs
2257 Brooks M E
2262 Dennis L C Jr
2263 Scippra Martha
2263 Craig Carl
2264 Atlas Apartments
2267 Ray C A
2268 Davis John
2269 Green M H
2271 Hutchinson S C
2272 Mc Lean A W
2273 Goode L M
2274 Becton O G Mrs
2275 Mc Clain Sandy
2276 Jo-Belle Millinery
2278 Davis A M Mrs
2279 Ingram R L
2280 Smoke Elijah
2281 Byrd R B
2282 Hoffman Milo Jr
2285 Blake Edith
2286 Tucker J M
2288 Green A L Jr
2289 Winn R L
2293 Cooley V T
2296 Thomas G N Mrs
2297 Long & Sons Restaurants & Refrigeration Equipment
2297 Johnson's Grocery
2298 Peters R L
2300 Goodwin W W
2303 Carver A L
2306 Hunt A S
2308 Taylor J D
2309 Thomas V R Mrs
2311 Harris M L
2312 Moore N L Mrs
2314 Bobbitt F R
2317 Davis N C Mrs
2319 Gilchrist Rosa Mrs
2321 Mc Clellon J C
2322 Barbee H M Mrs
2323 Hammond K K Mrs
2324 Curry W H
2325 Brooks C D
2326 Mc Lean E W
2327 Faulkner R W Jr
2328 Simpson E C
2329 Farthing W L
2330 Davis R T
2331 Evans J B
2332 Deluxe Barber Shop
2333 Markham C D
2334 Bell Geo
2336 Vickers T B
2337 Durst B E
2340 Hannah C D Mrs
2347 Smolko Midlon
2347 Morgan Pamela
2348 Owen Lewis
2349 Slade D S Mrs
2350 Lamm C R
2351 Smith S S Mrs
2353 Horton Engraved Name Plates
2356 Newton M R Mrs
2358 Cappe K T Mrs
2360 Bullard R A
2362 Andrews R W
2363 Mangum W C
2364 Mc Millan H K Mrs
2367 Napier W L
2368 Amis E S Mrs
2372 Wallace M L Mrs
2373 Morgan C H III
2374 Harris F J Mrs
2379 Thorpe's Tourist Home
2381 Pendergrast E E
2382 Hopkins S T Mrs
2384 Fruchtman Henry
2385 Mitchell Archie Jr
2386 Smith M M Mrs

DIAL 682—CONTD
2387 Pegram Al
2388 Knott R P
2390 Bruce T K
2395 Atkins J W
2398 Brown E L
2400 Wood L A Mrs
2402 Easterling C L
2403 Ammons C O
2404 Jones J T
2405 Norwood M R
2406 Mc Manus A H Mrs
2410 Miller Wm
2412 Nye Mitchell & Bugg
2413 Le Grand Beauty Salon
2414 Hobbs S B
2415 Spoon E S Mrs
2418 Palmer E J
2420 Mincey A E
2422 J & J News Stand
2423 Tucker Minnie
2424 Mayhue Doretha
2427 Lewis M M
2429 Malette Earl
2430 Pearson J P
2431 Howard J F
2432 Holt S M
2433 Spaigner T R
2435 Young Alex Jr
2438 Brown W E
2439 Davies W D
2440 Bunn Frank
2441 Woodlawn Memorial Park Inc
2443 Daye S R Mrs
2444 Johnson T J
2445 Harris J W
2446 Cates L J
2447 William F H Mrs
2448 Latta L C
2449 Hales C A
2451 Miller Ann
2452 Albright W M
2457 Whitfield W E
2458 Vaughn G W
2461 City Clerk
2461 City Clk
2464 Betts E F
2465 Mumford H S Rev
2466 Nash K S
2468 Carr E J Mrs
2471 Mayo L A Jr
2472 Williams J H
2473 Kirk Z B Mrs
2474 Smith J O
2476 Bland The
2476 Jones Florrie
2478 Manuel M M C Mrs
2482 Strickland G V
2484 Ballard H P Mrs
2485 Perry R C W
2486 Kennedy E W Mrs
2487 Brumm B L Mrs
2488 Carraway R T
2489 Taborn Leonard
2490 Norton L M Mrs
2491 Cates W W
2494 Timberlake John
2498 Wilson L J Mrs
2501 Cox G W Jr
2502 Eastern Electric Co
2502 Coe J F
2505 Parrish O M
2511 Fogg J A Jr
2514 North Carolina Society For The Prvntn Of Blndnss
2514 Barnes W H
2514 Barnes' Tile Co
2516 Amey F D Mrs
2517 Roberts Ralph
2518 Taboo Elton
2520 Armstrong Elson
2521 Harton L E Mrs
2522 Burnett M T Mrs
2523 Russell Memorial C M E Church
2526 Briggs A S Mrs
2527 Mears J R
2528 Moore E N Mrs
2530 Holloway E C
2533 Clement W A
2534 Rowland R H Mrs
2535 Mc Collum I A
2539 Griffin S W Mrs
2540 Crain M U Mrs
2541 Chronister H P Mrs
2542 Morgan E J
2543 Barber M D Mrs
2544 Elmore Leroy
2546 First Assembly Of God
2547 Lockamy W M
2549 Mo-Do Bait Co
2549 Cheek Road Tackle & Bait Shop
2549 Harward's Grocery
2552 Mac Rae J L
2554 Merritt D R
2557 Mc Neil Joseph
2559 Roe W J
2565 Jackson L C
2565 Mast W G
2567 Dalzell M R
2570 Webb Anne Mrs
2571 Briggs M A
2573 Sam's Pawn Shop Inc
2574 Carroll Delphia
2576 Taborn L W
2578 Daniel I W
2579 Dunn J J
2581 Davis L T
2582 Stephens W D Jr
2584 Forest Coman Ltd
2585 Hunter J L
2586 Harris M M Mrs
2586 Allen H M
2587 Lyon Calvin
2592 Poole P A Mrs
2594 Lawrence Harry Jr
2601 Horton E H Mrs
2603 Peterson H D
2604 Moore E H Mrs
2609 Morris D S
2610 Lyons Claude
2612 Hicks T T Mrs
2613 Dilinobach J P
2614 Hall J P
2615 Ziegenfus Gary
2619 Royster J J
2621 Patton James R
2622 Rogers M S Mrs
2623 Hinson Henry
2626 O'Brient's Music Store Inc
2627 Bell D H
2628 Pennington John
2630 Oakley M H
2632 Evans H H
2634 Atkinson J H
2635 Honeycutt D G
2636 Modern Beauty Shop
2638 Anderson G H
2642 Sawyer H C Jr
2643 Page B F
2644 Perry J A
2646 Peace Walter
2647 Mc Gill Soloman
2649 Hargraves M T Mrs
2650 Oakley A L
2651 Veasey F R
2652 Walker B P Mrs
2654 Frasier L R B
2655 Associated Scaffolders & Equipment Co Inc
2657 Christian Missionary Alliance Church
2658 Butts L F
2661 Vanderploeg S S
2662 Belk-Leggett La Marick Beauty Salon
2663 Rollerdrome
2666 Harrison J G
2669 May C L Jr
2670 Self H B
2671 Sharpe L P Mrs
2672 Cheek N A
2674 Long R S
2675 Ramsey J H
2676 Mc Cree Levi
2679 Tarheel Motor Sales
2682 Roberts V H
2683 Stover G R Mrs
2684 Meyers L J
2689 Redfern Rebecca
2690 Usmc Recruiting Ofc
2692 Wilder A M Mrs
2693 Suitt J L
2694 Glover John
2696 Gann E S
2697 Tisdale G F Mrs
2700 Mc Bride M R
2700 Brightman Edw Rev
2701 Riggsbee Jack
2702 Bailey E N Jr
2702 Bailey Insurance Agency
2703 Gates V M
2704 Tuck C J Mrs
2705 Lambeth T E
2706 Farrington L B Mrs
2709 Spathis J A
2710 Cannon J N Mrs
2712 Ruffin Pearl
2713 Durham Tailor Shop
2714 Spaulding C C School
2715 Thomas C W
2716 Phipps H W
2717 Hardiman M H Mrs
2719 Thompson Archie
2720 Few Wm
2721 Stein Robt
2722 Leary's Bail Bonds
2723 Noel W W
2724 Smith C C Jr
2725 Hempel F G
2728 Childress L J Mrs
2729 Hall W H
2731 Mc Neill R E Mrs
2733 Deese C J
2735 Richmond Wilbert
2737 Clark T S
2739 Atkins J W Mrs
2740 Claiborne M W Mrs
2742 Browning D R
2743 Morgan M O Mrs
2745 Bullock O L
2746 Norris E P
2750 Mc Michael M B Mrs
2752 Cutler C L
2756 Lyon A M Mrs
2757 Rutledge N S Mrs
2760 Purcell L H Mrs
2760 Singletary Willie
2766 Poteat R C
2769 Collins M L
2771 Harward D L
2773 Taylor S M
2775 Brown Helen
2776 Alexander A M Mrs
2780 Coleman M H Mrs
2782 Taylor W M Mrs
2784 Grant W T Co
2785 Miller F H
2786 Harris S E Mrs
2790 Woodall J F Jr
2791 Belvin T P
2792 Cline M B Mrs
2793 Poole S A
2794 Lovell H E Mrs
2795 Daves W F
2800 USn Recruiting Ofc
2801 Poe C T
2804 White H L
2805 Parrish L A
2806 Keese P G
2807 Comer R P
2809 Thompson G H Jr
2818 Williamson Frank
2824 Rogers E L Mrs
2828 Renn A D
2834 Mitchell J E Mrs
2836 Perry T O
2838 Hedgepeth V W Mrs
2839 Burroughs Lois
2841 Vander Weide J H
2845 Thorpe L L Mrs
2847 Mc Coy C M Mrs
2849 Frisby H G Mrs
2850 Neal D C
2851 Martin H L Mrs
2852 Langston J L
2853 Hawes S P
2854 Norris L D Mrs
2862 Dunbar Claretta
2863 O'Briant O T
2864 Jemison C E
2865 Baker F L Rev
2870 Gaddis S E
2871 Boy F K Mrs
2872 Westbrook Junious
2873 Young W C
2874 Perry J L
2875 Clayton C W Jr
2876 Noel R F Mrs
2877 Mc Coy Roosevelt
2878 O'Neal L W Mrs
2879 Gunn J S Mrs
2880 Podger K A
2882 Smith A B
2884 Prayloe Beauty Shop
2885 Anderson L E Mrs
2886 Williams Raymond
2887 Horner J T
2888 Evans H L
2889 Neely C B
2890 Smith Janet
2894 Warburton M L Mrs
2897 Howard P J Mrs
2898 Crutchfield A M Mrs
2900 Branson Memorial United Methodist Church
2901 Stephens Lucille Mrs
2902 Walker Patricia
2903 Cranford H C
2904 Cummings Edw
2905 Webb J H
2906 Jones G T
2907 Pratt M E
2910 Tourian A Y
2912 Martin T G Mrs
2913 Carolina Times The
2913 United Publishers Inc
2916 Tyndall E M
2916 Tucker J J
2918 Stephonson Sherwood
2919 Stancil Henry
2920 Hopkins N T Mrs
2922 Constructors & General Laborers Local No 700
2925 Koynegay R O
2926 Wilkes B T
2926 Satterwhite M H
2927 Copley J O
2928 Mc Cree Frank
2930 Goldston L E
2931 Jones R C Mrs
2933 Bedient R O
2933 Awaramik J L
2935 Markham Billy
2936 Suggs R A
2936 Lassiter B R
2937 Duncan G S
2939 Mc Kinley A J
2940 Dunn W O
2941 Jones L M Mrs
2944 Suggs Place
2946 Warren M B Mrs
2949 Allen R W Jr
2950 Wilkins L H
2951 Edens North Durham Drug Inc
2953 Allen J E
2954 Davis C C Jr
2955 Chisenhall D A
2958 Yates J L
2958 Mitchell P A
2958 Mc Corkle G B
2961 Clark J H Jr
2963 Lyons B W
2964 Wilson C T
2965 Harris Willard
2970 Scurlock L M
2974 Quesenberry F T
2975 Mc Clain Geo
2975 Rigsbee E B
2979 Flora J T Jr
2981 Model Laundry Of Durham Inc
2984 Alston J P
2985 Strayhorne J S Mrs
2986 Craig W L
2987 Leathers Lorenzo
2989 Butts J H
2991 Markham L M Mrs
2994 Wall J M Mrs
2995 Southerland H H
2997 Maus Piano Co Inc
2998 Harris P W Mrs
3000 Chavis E L
3002 Roberts W L
3007 Lunsford J W
3008 Boyd E T Mrs
3009 Jones B H
3011 Sinback M S Jr
3012 David F A Mrs
3013 Hardee P B
3014 Bass T B
3017 Lawrence W C Mrs
3017 Pierce Ellen Mrs
3017 Mc Rae Colon
3018 Carden C B
3021 Trantham J L
3022 Allen J G
3025 Satterfield L G Mrs
3026 Vereen C B
3028 Jones Clarence
3029 Wheeler M H Mrs
3030 Lawson E D
3031 Carter Veola
3032 Rochelle H L
3033 Nelson James Jr
3041 Allen Otis
3043 Estes Rudolph
3045 Veasey Insurance Agency
3046 Mc Neil Charlie
3047 Thompson M M Mrs
3048 Clemmons H L
3052 Lipscomb M B Mrs
3053 Rogers L O
3055 Williams Glenard Rev
3058 Oatney Wilbur
3059 Mc Cullen M L
3060 Henley J B
3061 Cavanaugh M H
3062 Milberry Angela
3063 Harris K W
3064 County Planning Admnr
3066 Mills E R Mrs
3069 Community Beauty & Barber Shop
3071 Rivera A M Jr
3075 Rogers M C Mrs
3081 Love M D Mrs
3082 Robbins Sharon
3085 Garrett Ben
3087 Harris B L
3089 Bailey U A Mrs
3090 Turyn W W
3091 Lipscomb N C Mrs
3092 Pamplin M H Mrs
3094 Mc Coy N M Mrs
3096 Rogers E A
3097 Gibson J E
3103 Sanderson C S
3107 King G T
3107 Rogers W M II
3109 Dog House The
3109 Miller Saml
3110 Rogers B B
3111 City Dept Of Trans & Utilities (Street Eng)
3114 Godwin H D
3116 Womble J T
3117 Fuller N S Mrs
3119 Coon James
3121 Blache J H
3124 Tyler J W
3128 Westmoreland F C Mrs
3130 Richmond L T
3132 Nesmith Isaac
3133 Planck C C
3134 Stapleton K E
3135 Karriker T R
3137 Williams J C
3144 Service Tailor Shop
3146 Morrison S D
3147 Warren R H
3148 Vaughn E H
3149 Wright George
3151 Sias Edith Mrs
3152 Watson W L
3153 Eings Elvin
3156 Keith Mardy
3157 Judkins D C Mrs
3159 Betts M E
3161 Allen S J Mrs
3162 Braxton W H
3162 Amos Ester
3164 Short E J Mrs
3167 Bass Juanita Mrs
3170 Sorrell L J
3171 Shackleford Milton
3176 Sherman J B
3178 Pleasants W W
3179 Weaver R N
3182 Thomas E H Mrs
3185 Riddick L I Mrs
3187 Horry H N
3189 Webb J L
3190 Blommer E J
3191 Mc Caskill F T
3192 Chase Geneva
3194 Raines F M
3195 Johnson J C
3196 Hall W D
3200 Mc Farland R B
3201 Warren Marion
3203 Winslow G M Mrs
3213 Andrews J H
3216 Bohanon M L
3217 Packenham J H
3218 Powell J A
3221 Ketchin H E
3225 Scarboro Eddie
3226 Liles J W Mrs
3227 Sanford B N
3228 Goldston W R
3229 Judd Julion
3232 Buie Alton
3233 Williams Haywood
3237 Hodges L E Jr
3243 Excelsior Barber Shop
3244 Ross Isaih
3245 Ferrell V F Mrs
3246 Emory J O
3247 Barbour H T
3248 Hudson G M
3249 Butler C A
3251 Edgemont Baptist Church
3252 American Legion Fair Grounds
3255 Mangum J D
3256 Royal L M Mrs
3262 Dunnegan B E
3264 Johnson E R
3265 Metzger K E
3271 Davidson Otis
3274 Clayton Isaac
3275 Tew W A
3276 Fisher Funeral Parlor
3279 Taylor W M
3280 Clemmons B C
3282 Carlton Grocery
3283 Lyons Geo
3284 Bolden B A
3284 Greene J L
3284 Drenn Bobby
3285 Mc Neill L L Mrs
3287 Barbee S J Mrs
3291 Starr Albert
3292 Rast J W
3293 Foster E H Mrs
3294 Arnold M B
3295 Phipps R H Mrs
3296 Mitchell Helen
3297 Johnson Lewis
3300 Cole L U
3303 Harris M C Mrs
3304 White F W Mrs
3305 Wilson Mary Mrs
3308 Lyon M R Mrs
3313 Preslar S J
3316 Council E L
3318 Dodson F R
3320 Bullock Leonard
3321 County Treasurer
3322 Andrews B F
3325 Canady M R
3330 Aldridge W H Jr
3331 Howells Callie Mrs
3333 Bell L D
3334 Weaver P D
3335 Hamlin D V
3338 Cameron S R Mrs
3339 Ross Julian
3340 Burgess F C Mrs
3341 Williams H T
3342 Riddick Printery

DIAL 682—CONTD
3344 Glenn J J
3347 Gaines W W
3350 Browning V M
3352 Dooms M S Mrs
3353 Holmes H M
3354 Bennett N H Jr
3357 Rud M O
3358 Seasoms B R
3360 Murray Milton
3361 Nichols V O Mrs
3362 Penney A R Mrs
3363 Sugg Robt W
3365 Lynn W R Mrs
3367 Shaw Doc
3371 Taylor H A
3373 Robinson Jesse
3374 Seagroves R D
3375 Moore S L Mrs
3380 Kennedy W J Jr
3381 Allison Willis
3383 Fulbright S B
3384 Wilson Irene
3385 Hayes R B
3386 Meadows M S
3387 Richardson L M Jr
3389 Savage M A Mrs
3390 Jones M S
3392 Teasley M F
3393 O'Brient L E
3397 Franklin Viola
3398 Nesbitt M W Rev
3402 Dorsey T L Mrs
3403 Umstead Jerry
3406 Cates M M Mrs
3407 Mc Rae Ken
3408 Yarbrough M S
3411 Smith N W
3412 Bridges O L
3416 Jones S T
3420 Wallace Maggie
3421 Terry C L
3422 Thompson M H
3423 Williams M W Mrs
3424 Holloway J C Mrs
3424 Holloway Funeral Home Inc
3425 Markham A B
3427 Epsten Chip
3428 Foster C D
3431 Serenity House
3432 Christian Music & Book Store
3433 Day Willie
3437 Hayes F T Mrs
3439 Rose E T
3439 Shankle H D
3440 Bair W J
3441 Page J A
3442 Pratt E C
3443 De Jarmon L M
3446 Barnes J A
3449 Vetter J B
3449 Immaculate Conception Catholic Church
3453 Devore W R
3458 Watkins P B Mrs
3459 Ingram B H Mrs
3463 Knight R G
3465 Mc Neill F D
3466 Wheeler J H
3467 Davis Carl
3468 Davis R H
3469 Matthews R L
3470 Francis E R
3471 Hanks J K
3472 Horton M T Mrs
3473 Knox H S Mrs
3475 Durham Drug Co Inc
3476 Parker Hattie
3477 Dizor D E
3478 Gullie G W
3481 Wright R H
3482 Michaux H M
3484 Wright L R
3485 Reid Jewelite
3486 Toole E N & Son
3490 Bryant Alvesta
3492 Spaulding W D
3496 Jones Mary
3497 Walker C M
3498 Fields H W Rev
3501 Jones E G
3507 King W B Jr
3509 Noel Geraldine
3510 Ledbetter C F
3512 Gilliam L B Mrs
3513 Taylor V L Mrs
3516 Dickerson E J Jr
3519 Clow H K
3520 Boyd E P Mrs
3521 Richmond Sumega Mrs
3522 Hayes A L
3522 Blackley R W
3523 Sligh F W
3524 Honeycutt B C
3524 Wyatt R H
3525 Perry Virginia Mrs
3526 Boone J T Jr
3532 Pringle Nathan
3533 Johnson J A
3533 Mitchell J T
3536 Vowell M R Mrs
3538 Mac Caughelty N F Mrs
3539 Shuler Frank
3539 Lamberth R R
3542 Currin Allene
3545 Adams I L
3546 Case J F Mrs
3547 Kennedy W J III
3547 Goodloe J W
3550 Covington Nathl
3551 Ives E S Mrs
3553 Gilchrist P G Mrs
3554 Isley T A
3555 Stubbs Gertrude Mrs
3559 Gibbs D A
3561 Egerton C H
3563 Chesson Richd T
3563 Jefferson Arms Apartments
3569 Bissette A F Mrs
3572 Hamlet C C
3573 Clemons Kenneth
3574 Stanley J R
3576 Parrish W A
3576 Peterson J C
3579 Green L V
3580 Clinton Estelle Mrs
3581 Pleasants C E
3582 Williams F M
3583 Hazel J S
3585 Barbee Wilbert
3587 Pate M C Mrs
3590 Garner R B Jr
3593 Haskins Garland
3594 Massengill E J
3595 Hicks David
3596 King H H
3597 Batts Ada
3598 Lewis J E
3601 Carpenters Local No 522
3601 Durham Building & Construction Trades Council
3602 Spaulding B B
3603 Phipps J W
3604 Duke's Exxon Service Center
3606 Pridgen R S
3607 Monroe E M Mrs
3608 Hilliard W C
3609 Baker F E
3610 Pickard E W Mrs
3612 Barbour C R Mrs
3614 Royster Dulcie
3615 Bolden W W
3617 Lloyd Kay
3618 Holloway D L
3620 Tom & Terry One Hour Martinizing
3622 Johnson Fred
3625 Lane R D
3625 Lane R D
3626 Saunders Hortense
3628 Vinson Sallie Mrs
3629 Holiday James
3631 Harris C E
3632 Mills Abbie
3633 Hayes W J
3638 Branch V P Mrs
3639 May J C
3640 Health Planning Council For Central Nc
3642 Queen S C
3644 Corbitt J A
3645 Mc Rae J R
3646 Hayes G W
3648 Lyons Jack
3649 Colley M M Mrs
3650 Hall Delton
3651 Lewis W C
3653 Dean C P
3654 Ward R M
3655 Royal L A Mrs
3657 Jones Ralph
3659 Blake Sam
3660 Jones F W
3665 Stewart J S
3667 Owens H E
3669 Wheeler Supply Co
3675 Edmonds H J
3676 Suitt Lizzie Mrs
3677 Bowles Pauline
3678 Adams E L Mrs
3681 Johnson R C
3682 Meares E W
3683 Szenasy Anton
3684 Conyers O L Rev
3686 Milburn T Y
3686 Swart L B Mrs
3687 Keith Lizzie
3689 Trice C A Jr
3691 Mc Neil W D
3692 Pruitt T W
3696 Price L G
3697 Noah Garland Mrs
3700 Smith Donald R
3701 Clark W J
3702 Pendergrass E W Mrs
3703 Hackney J L
3705 Holt J W Mrs
3706 Norwood C M
3708 Brown W W
3709 Thomas K C Mrs
3710 Ferguson Printing Co Inc
3711 Markham Blackwell
3713 Baldwin W J
3715 Thomas & Olive Inc
3716 Russ G B
3717 Bullock J E
3719 Budd W P Jr
3721 Decatur J E
3723 Cash Robt
3725 Witzke C H
3726 Wiggins E B Mrs
3727 Evans J L
3727 Evans James L Plastering Contr
3728 Pearce M H Mrs
3729 Christian R L
3731 Turrentine C T
3738 Wagstaff Alverina
3742 Patterson F M Mrs
3744 High W L Jr
3745 Henry M D Mrs
3747 Bruce L R Mrs
3748 Clark B B
3749 Geer C E
3750 Evans Donnell
3751 Gay R P Mrs
3752 Dennis Claiborne
3756 Mason W F
3757 Mc Laurin J R
3759 Carrington D W
3760 Evans Shoe Shop
3761 Borland Leola Mrs
3764 Green E L
3766 Zimmerman T
3767 Smith Laurence
3768 Green M F Mrs
3770 Mc Kee Geo R & Associates
3772 Williams R G Mrs
3774 Fuller T E
3777 White W A
3780 Mc Coy S S Mrs
3781 Stocks C F Mrs
3784 Fowler H H Mrs
3785 Snipes Lisa Mrs
3788 Cameron K P Mrs
3789 Taylor G S
3790 Whetzel S W Jr
3791 Lucy's Beauty Box
3793 James Devon
3798 Green L W Mrs
3801 Woody Lester
3803 Ashley A W
3804 Ross E R Mrs
3805 Schultz N C
3807 Bailey T S
3810 Fogleman M P Mrs
3812 Rothwell J E
3814 Goss G W
3815 Walker J T
3817 Perry S L
3818 Stephens Ada Mrs
3819 Lyon P S Mrs
3820 Martin M M
3821 Miles C A
3823 Sprague Construction Co Inc
3824 Horn L J
3827 Brown Noah
3828 House Of Kleen
3829 Ryland M E
3830 Harris C A Mrs
3831 My Shop
3832 Hall Leon
3834 Davidson L A Mrs
3838 Earp O W Jr
3839 Minor R G
3841 Seaboard Coast Line Railroad Co
3843 Page E L Mrs
3845 Smith R V
3846 Allison F E
3850 Stallings C M
3853 Mason Paul
3856 Sharon Reba
3859 Blackley M L
3861 O'Neal Millard
3861 Crutchfield O T
3862 Harris Z D Rev
3863 Beddingfield P S
3864 Austin M G Mrs
3865 Trinity Avenue Presbyterian Church
3865 Trinity Avenue Nursery & Kindergarten
3866 Long's Florist
3866 Carter G W Mrs
3867 Woolworth F W & Co
3868 Elliott R H
3869 Perry Willie
3872 Jay J A
3876 Dunham Foods
3876 Maola Ice Cream
3878 Vassiliades H C Mrs
3883 Al's Holloway Street Pharmacy
3885 Foster W L Jr
3886 Barnes J E
3886 Poole L M Mrs
3888 Langston C C
3889 Long Glenn
3892 Southerland R B Mrs
3894 Errekson Doug
3898 Tilley F M Mrs
3900 Smith W A
3903 Massengill R J
3904 Cannada E G Mrs
3907 Baker F T
3908 Boulware L S E Mrs
3910 Harrington E A
3912 Lewis James R
3913 Nutt R W
3914 Broadhurst M E Mrs
3917 Adams Henry
3919 Spigner B S
3920 Webb L W
3921 Thompson Mable
3921 Johnson T L
3922 Goalston O
3923 Ennis Cash Grocery
3927 Torrence A T Mrs
3928 Cannon Marine Sales & Service
3930 Jackson E C Mrs
3931 Williamson L W Mrs
3932 Compton C V
3933 Jones Robt
3935 Canady E L Mrs
3937 Taylor L W
3938 Howe M T Mrs
3938 Green Oaks Guests
3939 Stone Louise
3939 Brown K D
3940 City Personnel Dept
3940 City Personnel Dept
3943 Hopson T A
3944 Crane G L
3950 Mulholland R T
3952 Mebane A L
3955 Buie Alf
3959 Jones M B Mrs
3960 Winston P H Mrs
3962 Morris M A
3964 Wilkinson D H
3965 Williams A H Mrs
3969 Downey J O
3970 Hunter M L
3971 Edgemont Grill
3973 Braswell V B
3974 Rappaport E C
3975 Ray Donald Jr
3979 Rossman V I
3979 Walker Stuart
3980 Bennett J N
3983 Seagroves W V
3984 Armstrong V H Mrs
3985 Savoid Tama Mrs
3986 Jeffers O F
3988 Alston W R Rev
3989 Woodward L W
3990 Fuller W R
3991 Fike Wm
3992 Penny M J
3994 Jackson W A
4000 Little Star Day Care Center
4000 Jefferies M D Mrs
4001 Mayton's Gulf Service
4002 Whitley E G Mrs
4003 Haskins W T
4004 Hilliard L A
4007 Dixon Hayward
4010 Alston Raymond
4010 Hester A M Mrs
4012 Harris E E Mrs
4013 Walker A P Mrs
4013 Carroll I S Mrs
4015 Smith Claude
4016 Carr Danl T
4017 Tillman E C Mrs
4021 Brockwell J E
4022 Watkins L T
4023 Poe L E
4026 Farrar Magnora Mrs
4027 Fowler B C
4028 Tippett D F Mrs
4029 Earle Ned
4030 Brown R M Mrs
4032 A & G Paint & Body Shop
4036 Reid Kath
4039 Malone V I
4040 Lipscomb Roosevelt
4041 Smith F B
4042 Holloway G E
4043 Grant M C Mrs
4046 Sullivan L W Mrs
4047 Long Symn
4049 Brown D L
4050 Moore L F Mrs
4051 Overton C L
4052 Dixon F A
4054 Dove J W Mrs
4055 Loyd G C
4058 Tucker Ralph
4059 Fowler H M
4060 Chambers J D
4063 Peed P W Mrs
4064 Walker A D
4067 Manning R B
4070 Logan G W
4071 Beulah A T Mrs
4075 Parnell Overton Studio
4075 Coppage R D
4076 Barnes Gulf Service
4077 Baby Sitters Agency Of Durham
4077 Crank I H Mrs
4078 Robinson B B Mrs
4080 Wallace J E
4081 Slater M P Mrs
4086 Bumann E F Jr
4089 Spencer Jessie
4091 Carr M L Mrs
4095 Leggette James A Jr
4097 Breedlove N N Mrs
4098 Clegg Willie
4100 Rogers J L
4102 Turner V G Mrs
4103 Scarborough J C III
4105 Hawley W E
4105 Stalland Jack
4106 Smith E M Mrs
4107 Smith G J
4109 Bass C M
4111 Kane Geo W
4112 Smith L A
4113 Cameron E S Mrs
4114 Mc Donald A L
4115 Phillips F H Mrs
4116 Buchanan D L
4117 Veasey J O Jr
4118 Latta D M
4120 Lemons C W
4121 Crews W J
4123 Jennette E C
4124 Veasey W C
4126 Burwell J F
4127 Hamrick D H
4130 O'Briant H L
4132 Henry E C
4133 Van Hook B C Mrs
4134 Bullock W H
4137 Massey M V Mrs
4139 Wetherington C L Jr
4143 Cottle J W
4146 Seafood Grocery
4147 Brown A R Mrs
4148 Calder B D
4149 Hicks Saml
4150 Ferrell C G
4151 Bryan K U
4152 Parker John
4155 Dawson R E
4157 Hubbard Linda
4158 Carmichael Alice
4159 Singletary W A
4160 Hobbie Bros Plumbing & Heating Contractors
4163 Jones L C
4167 Tuck E R Mrs
4168 Stewart T H
4169 Vereen A P
4170 Brinegar S C Mrs
4177 Ross L W
4179 Thompson W G
4181 Hunnings L T
4181 Colen E A
4184 Davidson H E
4185 Jackola R W
4186 Connelly Jewelers Inc
4187 Miles Dorothy
4189 Bryant O L Mrs
4190 Brown E C
4191 Mangum Cafe
4192 Bennett W C Rev
4193 Jeffries J A
4194 Guarino P E
4196 Wood L L
4197 Metts M L Mrs
4198 Giant Food
4202 Mellown E W Jr
4205 Boger W K
4208 Grimes Accounting Service
4209 United Parcel Service
4210 Reade O B Mrs
4213 Stero Mart
4215 Goodwin M K Mrs
4216 Moore L J Mrs
4217 Smith T G Mrs
4218 Stewart J A Rev
4219 Freeland J T
4221 Medlin Emmit
4224 Blalock L C Mrs
4227 Reed R W
4228 Parrish C M Mrs
4230 Hargraves R L Mrs
4234 Self W E
4235 Edwards Nathan
4236 Alston S L Mrs
4239 Ingram S A
4241 Prewette L D
4247 Rowland T C
4249 Childers Charles
4251 Bland Jimmy Mrs
4252 North M L
4253 Medlin Minnie Mrs
4258 Hall A H

DIAL 663—CONTD
4263 Carden E C Mrs
4263 Jones Fredk
4264 Kearney W P
4266 Singletary M K Rev
4266 Church Of The Nazarene
4267 Scott W E
4271 Poole R S Mrs
4274 Spivey Hubert
4275 Monroe R L Rev
4279 Greater Saint Paul's Baptist Church
4282 Kelly A G Mrs
4283 Pate Maggie Mrs
4284 Eudy A E
4287 Perkins P L
4288 Mc Leod L S
4289 Singletary L D Mrs
4290 Nunn Otis
4290 Watkin & Brewer Rental Agts
4290 Emile Apartments
4290 Watkins & Brewer Inc
4292 Matherly H S
4293 Odom E C
4294 Lee T E
4295 King C E
4296 Mc Caskill Anna
4297 Barge M L
4298 Holmes R D
4300 Hodges S C Jr
4303 Green G M
4304 Harris C J
4305 Polansky G H Mrs
4307 Glenn C D
4309 Jeffries Margt
4311 Meeks A M Mrs
4312 Smith Jeanette Mrs
4313 Cobb A B Mrs
4314 Hayes E S Mrs
4316 Beck R W Mrs
4318 Kyle's Temple A M E Zion Church
4319 Gray S A
4326 Medlin L H
4327 Thompkins Wm
4329 Roberts R H
4332 White S W
4333 Ellison Julius
4336 Thompson D J
4338 Cassidy L N Mrs
4339 Motley R M
4344 Rives D W
4347 Myers M E
4349 Ray J B
4350 Green M K
4351 Blue M B Mrs
4352 Davis K M Mrs
4355 Logan G W Jr
4356 Harris J W Mrs
4357 Barbee's Place
4358 Jesus House Of Prayer
4359 Ellis E E Mrs
4361 Shannon T B
4362 Hall H E
4365 Bryant V S
4366 Mangum R F Mrs
4368 Gress E M
4369 Fogleman T L
4373 Mc Lean Harvey
4374 Allen Otto
4376 Fogleman P T
4378 Roberson W W
4379 Downey J B Mrs
4382 Sawloch Alice
4383 Mangum W C
4385 Christian L B
4387 Ragan J L
4388 Williams Cornetta
4389 Morgan Chas
4390 Edwards G L
4392 Daves M A Mrs
4393 Jones E J Mrs
4394 Lawrence J E Jr
4397 Lyon H H Mrs
4398 Erwin Apartments Beauty Salon
4400 Daves M N Mrs
4404 Hunt Edna Mrs
4406 Andrews E A Mrs
4407 Peterson F H
4408 Hill O H Mrs
4409 Cole P R
4412 Farrar M L Mrs
4412 Campbell Geo
4414 K T W Enterprises
4415 Robinson W R Rev
4419 Tucker H W Jr
4420 Yarborough J E
4421 Girvin E L Mrs
4422 Conroy P R
4423 Strickland P D
4426 Tucker D W
4427 Covington W T Jr
4429 Clayton O M Mrs
4430 Haithcock H C
4432 Wiggins M M
4433 Mitchell Cath Mrs
4436 Nichols W L
4438 Southerland W D
4440 Pratt W E
4443 Jones S F
4446 Johnson Paul
4450 Tel-Rad Inc
4452 Clayton Melvin
4455 Horton Fonnie
4456 Henderson J J
4458 Dennis C A
4466 Repass J O
4468 Neal J M
4470 Neu E H Mrs
4471 Allen Johnny
4472 Hodges Estelle
4474 Wheeler S O Mrs
4475 King J B
4482 Murphy D J
4483 Llewellyn G C
4485 Parrish R C
4486 Baucom D M Mrs
4487 Pleasant R I
4488 Lasater H R
4494 Genl Tel (Reproduction Dept)
4497 Justice L E Jr
4498 Russell Cleo
4500 Brown Louise
4506 Littlejohn F F Mrs
4510 Soles Onree
4512 Bowser E L
4513 Moses A Y
4514 Mc Cowan D E
4515 Brown C V
4516 Rowe R H
4517 Lyon E F Mrs
4519 Ripley Carl
4520 Scott B M Mrs
4522 City Dept Pub Safety (Radio Div)
4524 Alston L B Mrs
4525 Rolaff A H Mrs
4526 Harris G E
4528 Holmes I R
4529 Johnston R F
4530 Earp W A
4532 Stanley R B Jr
4533 Adcock's Kitchen
4534 Wagoner J V
4536 Wilkins C O
4539 Wilder O S Mrs
4540 Gullett M R
4543 Hayes L L
4545 Mc Neill L A
4546 Stallings M S
4547 Williams Geo
4548 Blalock Lois Mrs
4555 Libby Claude
4555 Hunt Claude Jr
4556 Martin J B
4558 Clark E M
4560 Polayes Roy
4564 Smith R L
4566 Foreman R C
4568 Wright Cath
4568 Tapp Albert
4569 Gilvary P J Rev
4569 Holy Cross Catholic Church
4570 Singleton Clarence
4571 Johnson A B Mrs
4573 Johnson M E
4574 Bullock Joyce Mrs
4575 Mc Leod Robt
4576 Harris L M
4577 Variety Grocery
4578 Clemons D L
4579 Gerst M B Mrs
4580 Ross M B Mrs
4581 Sutton P E Mrs
4582 Grady T A Community Center
4583 Miller C W
4586 Martin C H
4587 Honeycutt M B Mrs
4589 Amis J A
4595 Hurst R B Mrs
4597 Clark C J Jr
4598 Wasdell E S
4602 Bland B P
4603 Pineo W F
4604 Walker R B
4605 White L C
4608 Margolis Saml
4611 Clayton D D
4612 Bowen Margt Mrs
4614 Williams C E
4615 Bizzell M J Jr
4617 Carswell A P
4618 Hawkins L B Mrs
4619 Yaeger B J
4623 Leach Melvin
4626 Elite Beauty Shop
4627 Grady D L F
4629 Yarborough Doretha Mrs
4630 Cromartie J E
4631 Ford Charlie
4639 Green M B Mrs
4643 Moore E G
4645 Wilkins M A
4647 Hawkins M E
4648 Brooks H L
4650 Markham Dennis
4651 Perry Susie
4652 Howard J M
4654 Herndon C C
4655 Odom Charlie Jr
4658 Holloway Archie
4662 Book Exchange The
4664 Mc Coy W T
4666 Blount T R
4667 Swain Eliz
4669 Moody Lucian
4670 Dowd Street Market
4670 Michaux Eric
4671 Best J A
4672 Pettiford C M
4675 Wilson M G
4676 Chewning C H
4677 Jannetta Pete
4679 Meeks Donnie
4680 Scott D S
4682 Whitley L H Mrs
4683 Meredith M L M
4684 Roach C T
4685 Banks John
4687 Talley H J Mrs
4688 Broadie S H
4690 Pearson W G II
4694 Williams Leondras
4695 Smith Foy
4697 Wright Edwin
4700 Separk W D Jr
4702 Hart B T
4703 Tuck W L
4707 Davis E D
4709 Copley C E
4710 Oak Grove Free Will Baptist Church
4711 Southern Life Insurance Co
4713 Barker T L
4715 Mc Kee M E Mrs
4716 Ward E M Mrs
4717 Rogers F T Mrs
4718 King H C Rev
4721 West H E II
4724 Johnson Horace M & Co Inc
4725 Nicholson J L Jr
4726 Jones W D
4728 Wright C B
4729 Bell E L Mrs
4731 Malone C C
4732 Torain H E
4733 Mason E M
4735 Page W L
4736 Norwood Margorie
4737 Nissen J A
4738 Lowe C R Jr
4741 Baker Richd
4742 White H W
4744 Wittenberg V O Rev
4747 Meyer Sigmund
4748 Van Der Weyden Martin
4751 Holderby H W Mrs
4752 Russell R B Mrs
4754 Palms Beauty Shop
4755 Brooks Rosco
4758 Smith H T
4759 Oakley C G
4761 Fowler C A
4762 Collins W R
4763 Poole Willy
4768 Teasley Percy L Paint Co
4770 Pearson Hassie
4772 Edmonds H G
4773 Mc Laughlin W H
4774 Bewdig C H
4775 Hurley F G
4779 Dudley S L
4781 Webb G O Mrs
4782 Leslie A B Mrs
4785 Ross T J
4788 Caulder L J Mrs
4789 Johnson E M Mrs
4790 Owen V W Mrs
4791 Woodall A M Mrs
4792 Pittman Annie Mrs
4793 White Star Laundry & Dry Cleaners Inc (Br)
4794 Johnson O A
4795 Knight J H
4796 Manley Albert
4797 Hook S S Mrs
4798 Garrett O T
4802 Johnson J B
4804 Avant T J
4806 Henry M W
4808 Morgan I W
4809 Jones J A
4811 Harris Martha Mrs
4813 Watkins C C Mrs
4814 Sorgi Insurance Agency The
4816 Mitchell Irene Mrs
4817 Kelly B J Mrs
4819 Suitt J R
4822 Carswell L B Mrs
4824 Cozart L E
4828 Jones T W
4830 Turner A M Mrs
4831 Chalmers Coy
4833 Hill J C
4836 Reams Zellie Mrs
4838 Davis G W Mrs
4839 Lipscomb N J
4840 Scott M J
4843 Sparks Louise
4844 Mc Adams Fannie Mrs
4846 Daniels N P Mrs
4847 Shields M C
4848 Saxton A M
4849 Lovett R H
4851 Green Aubrey Jr
4851 Edwards E S Mrs
4853 Jamison L B Mrs
4857 Cates Grocery & Market
4858 Boykin E L Mrs
4859 Meritt Mamie Mrs
4860 Sorrell E W Mrs
4863 Wall Tony
4864 Williams I K Mrs
4865 Shipmon G M Mrs
4866 Hobbs Pearl Mrs
4867 Mebane W H
4870 Mc Carson I F
4873 Lane O M Jr
4874 Watson A N Mrs
4875 Sharpe J L III
4877 Harton G J Mrs
4878 Branson Barbara
4880 Piper N C
4882 Hall P F Mrs
4884 Byrd W E Jr
4887 O'Quinn C L
4889 Fowler W E
4890 Chick C F
4892 Hardee W P
4894 Southerland P W Mrs
4903 Smith J D
4904 Irving W H
4906 Coleman M H Mrs
4907 Gregory A W
4909 Day T J
4912 Kibben C M
4916 Babb E H Rev
4919 Johnson E N
4923 W S S B Radio Station
4924 Berlin J A
4926 Copley J Watts
4928 Burnette R E
4931 Parham Mark
4934 Lee W A
4937 Daves H J
4938 Knapp R S
4943 Miles Mary
4945 Ferrell B V
4946 Scott C D
4948 Clark C W
4950 Brown J W Jr
4953 Jamison E M Mrs
4954 Alford A A Mrs
4955 Upchurch W M Jr
4957 Poole T E
4957 Jones Andrew
4959 Umstead G B
4961 Randolph H P
4963 Bell S N Mrs
4965 Markham J O Rev
4966 Owens V L Mrs
4967 Reed Euva
4969 Fuller W H Rev
4970 White Margt
4971 Hudson O T
4974 Bridges V L
4975 Whitted J A Jr Hi School
4979 Glenn M W
4980 Kluttz W H
4981 Red Rooster Drive Inn
4983 Allen Ruth
4984 Hyde Park Barber Shop
4986 Hayes H H
4987 Watkins Realty Co
4987 Watkins R H
4988 Suitt R L
4989 Capehart A C Jr
4991 Markham C D
4993 Mc Crae Frank
4994 Christian M U Mrs
4997 Harris Dorthy
4998 Mallory Roberta
5003 Lyon Hubert
5005 Schooler J M
5006 Fanning M J Mrs
5007 Roberts Ralph
5008 Jenkins Ethel
5009 Oakley G L
5016 Ricks M G
5019 Blunt R E
5020 Gibson Marjorie Mrs
5021 Merrick L V
5022 Holloway J M
5025 Jernigan W F
5026 Mc Leod R A
5028 Goodwin R D
5031 Mc Caffrey T O
5032 Dewar C O
5033 Curtis I J
5034 Mogilnicki E J
5037 Scarborough Nursery School
5040 Taylor N L
5044 Crigger Tommy
5046 Paschall's Grill
5047 Olan Mills Studio Inc
5049 Quality Furniture & Appliance Co
5053 Tilley D E
5055 Hill P G
5057 Brown Charles
5058 Brunson J E
5060 Mack W N
5062 Taborn Beatrice Mrs
5063 Gilliard N Q Mrs
5064 Cuthbertson S D
5065 Page I H
5067 Robinson Sivie
5068 Grace W W Mrs
5069 Harvey J O
5070 Blalock D E
5075 Lockhart Bingham
5078 Malloy Pauline Mrs
5080 Melvin A C Mrs
5081 Peace I C Mrs
5082 Ashford H L
5084 Goodin D R
5088 Osteen A R
5090 Ray M E Mrs
5092 Holton M G
5094 Baber C E
5095 Dowdy R E
5096 University Pizza Tavern
5097 Davis Clarence
5098 Southern Photo Print & Supply Co
5101 Isabel's Beauty Shop
5104 King's Department Stores
5106 Younger J G
5107 Amos Clora Mrs
5113 Petty's Auto Upholstery
5114 Pendergrast E M
5116 Mc Cloud N W
5118 Clark R J Mrs
5119 Riddle A L Mrs
5121 Greene W H
5126 Sykes L E
5127 Rasberry N R
5134 Berger M H Rev
5137 Shaw Odessa
5138 Profexray Division Of Litton Industries
5139 Stuling C N Jr
5140 Reed's Beauty Shop
5142 Andrews E C
5145 Pretty T L
5146 Stephens Benj
5147 Rigsbee F J
5148 Sapp R H
5149 Thomas L M
5152 Stadiem M N
5156 Naillon J D Jr
5157 Wilkins E B
5158 Griffin R M Mrs
5161 Mangum Street Pharmacy Inc
5162 Harris M V Mrs
5163 O'Briant L W
5164 Leak E N
5165 Pressley L G Mrs
5170 Mines L R Mrs
5173 Caraway Theo
5177 Stephenson Lewis
5178 Burke J J
5179 Knott B H
5181 Duggins R W
5182 Papathamasion Geo
5183 Robertson E C
5184 Holleman A T Jr
5189 Whitley B M Mrs
5190 Mann J W
5191 Jackson M B Mrs
5192 Johnson Jack
5193 Clayton R L
5194 Oldaker R G Mrs
5195 Hill M E Mrs
5197 Mitchiner R V
5198 Hedman B L
5201 Roberts Johnetta
5202 Neal M B Mrs
5203 Watkins G L
5204 White C A
5206 Hall L C Jr
5209 Corbett M K
5210 Immanuel Temple Seventh-Day Adventist Church
5211 Majors Construction Co
5214 Allen C M
5216 De Berry C G
5218 Royal Wallace
5220 Green Linster
5220 Glenn T W
5221 Harton J W
5222 Couch J F
5223 Richardson W J
5226 Ferrell J B
5227 Alcoholism Information Center
5228 Franklin G B
5229 Mc Knight Willy
5230 Montgomery E L
5232 Mc Garry S J

DIAL 682—CONTD
5233 Wright J H Jr
5234 Allen C H
5235 Bradshaw E T Mrs
5237 Bagley D M Mrs
5243 Holman L K Mrs
5245 Harris R L
5246 Patterson E M
5247 Horne Frank Grocery
5248 Buchanan Vernon
5252 Thompson L S
5254 Allen H L
5255 Powell C G
5256 Chandler C R
5258 Eagle G E
5259 Hunt R A
5261 Trofatter S W
5262 Johnson Joe
5264 Thompson F E
5267 Hurley L C
5269 Davis Claude
5272 King Eug
5275 Hart W P
5278 Draughan C B
5280 Campbell H A
5282 Sledge E A Mrs
5283 Fisher E J III
5285 White G C Jr
5288 Stone E S Mrs
5291 Kennett G S Mrs
5292 Isenhour R E
5293 Moore Larry
5294 Rogers C J
5297 Spagna I C Mrs
5298 Packard B J
5303 Perry Lorezea
5304 Wall D S Jr
5308 Hall Carol
5310 New D F
5311 Harris Apartments
5311 Harris E C Rental Agent
5311 Harris E Carter Jr
5312 Willet H B
5313 Hobgood W L
5315 Goss Mildred
5318 Coman E B Mrs
5320 Bennett's Key Lock & Gunsmith Service
5320 Bennett R O
5320 Mueller J R
5321 Mc Coy M W Mrs
5322 Estes H S
5324 Jones Gerald Aluminum Products Inc
5324 Jones G L
5326 Goldberg H L
5327 Stallings Riley S
5328 Brown J C
5330 Settle Theo Mrs
5331 Wiley V T
5332 Barrett T L
5334 Wright R G
5335 Cotten W L
5336 Carneal P G
5339 Harrison B T Mrs
5347 Burton Mozelle
5348 Patterson E M Mrs
5349 Lennon Wm
5355 Alston Carvin
5363 Jones C H Rev
5366 Holloway A S Mrs
5367 Sides G P
5371 Fowler Barber Shop
5372 Vereen L B
5374 Smith E P Mrs
5375 Maddox-Stafford Stone Works Co Inc
5376 Hinshaw W B
5377 Wilkinson J B
5378 Smith Fred
5381 U S Air Force Recruting Ofc
5385 High H O Jr
5386 Coghill M T
5388 Bullock F E
5392 Cheek H H Jr
5394 Dixie Decorating (Whse)
5398 Molina H B Mrs
5403 Upchurch Galifianakis & Mc Pherson
5407 Pearson Malone Johnson De Jarmon & Spaulding
5411 Holiday Inn's Of Durham
5415 De Torony F K
5421 Brame Specialty Co Inc
5426 Farthing Wm L
5426 Central Uniform & Linen Supply
5426 Johnson-Forrester Inc
5431 Home Security Life Insurance Co
5431 Home Security Life Insurance Co Building
5461 Ingold Tire Co
5464 Howerton-Bryan Funeral Home
5468 Central Leaf Tobacco Co Inc
5471 Pulley W Paul Jr
5473 Commercial Credit Corp
5478 Circle Tours Inc
5486 Johnson Motor Co Inc
5493 Protective Agency Inc
5495 New England Mutual Life Insurance Company
5497 Crumpton J L & J Slade Inc
5511 First Presbyterian Church Day Care Center
5511 First Presbyterian Church
5515 Adkins Williamson Culton Yowell Hinshaw & Barker
5519 Photographic Arts Society
5519 Council For The Creative Arts In The Public Sch
5519 Dance Associates Of Allied Arts
5519 Allied Arts Of Durham Inc
5519 Savoyards Limited
5519 Durham Art Guild Inc
5519 Durham Theater Guild Inc
5519 Triangle Recorder Society
5519 Durham Council Of Garden Clubs
5519 Durham Chamber Music Guild
5519 Durham Civic Choral Society
5521 Triangle Travel Agency Inc
5523 Erwin Apartments
5523 Superior Building Co
5523 Colony Park Utilities Co
5523 Herndon Building Co
5523 Ambassador The
5531 First Federal Savings & Loan Assn
5554 Weatherspoon Joe C
5559 City Sanitation Dept
5561 Nichols Singletary Izlar Williams Wysor & Sahba
5565 Cash's Used Cars
5567 Real Estate Associates
5569 Pearson Music Co
5571 Quality Finance Co
5574 Lyon W C Co Inc
5579 Harvest Corporate Services
5583 Britt R Carl
5586 Van Straaten's
5591 Harriss Ruis & Mulligan
5594 Jones Claude V
5597 Clear-Vue Glass Service Inc
5602 County Dept Of Planning & Zoning Insps
5611 Pizza Keg
5613 Kentucky Fried Chicken
5617 US Dept Of Justice (FBI)
5619 Brogden Willis J Jr
5621 Eastern Air Lines
5644 Gel Inc
5654 Powe Porter Alphin & Whichard Pa
5661 Public Service Co Of North Carolina Inc
5671 Newsom Graham Strayhorn Hedrick Murray & Bryson
5689 Friedman's Jewelers
5691 Everett Everett & Creech
5697 Chicken Hut I
5702 Pickard Roofing Co
5705 Royall
5708 Carolina Tire Co
5716 Durham Optical Co Inc
5718 Midas Muffler Shop
5721 Spears Spears Barnes Baker & Boles
5731 Exxon Co USa
5736 A & G Auto Corp
5738 City Redevelopment Comn (Relocation Ofc)
5741 Career Girl Inc
5745 County Board Of Elections
5747 Haywood Denny & Miller
5751 Snelling & Snelling
5771 City Pub Safety Dept Fire Dept
5779 North Carolina News Co
5781 Motor Bearings & Parts Co Of Durham Inc
5787 Ilderton Dodge Co
5787 Ilderton Dodge (Used Cars)
5795 Nu-Tread Tire Co
5800 Harris M R Mrs
5801 Germain G B
5803 Daniels Willie Jr
5804 Hudson H A
5805 Caldwell C S
5806 Swipes Saml
5807 Williams Floria
5808 Harris H D
5810 Brandon R L
5812 Huffman G W
5817 Spivey Tom
5819 King G C
5821 Oakley W D
5822 Byrd S P
5824 Holeman Inez
5825 Steele J C
5825 Rhew M M Mrs
5827 Ruffin T E
5828 Howell J E
5834 Mann L L Mrs
5834 Stevens Theo
5835 Goodwill Store
5835 Goodwill Industries Inc
5836 White M I
5838 Bolton P B
5839 Hinton N M Mrs
5840 Taborn S T
5841 Wall I B Mrs
5846 Mims I B Mrs
5847 Sisters Of St Dominic
5847 Immaculata School
5848 Cheek M L Mrs
5849 Jones Charlie
5852 Walton L R Mrs
5853 Lee M H Mrs
5856 Laws J M
5861 Montague Scofield
5862 Colman Emma Mrs
5864 Clark T W
5866 Jones N C
5867 Ames Mary
5870 Parnell Della
5873 Le Grant Elijah
5874 Pay N T
5876 Jackson M D Mrs
5877 Cowan R H Jr
5878 Dunston Bessie
5879 Watkins E R
5880 Outland L B
5881 Warren Alwood B
5882 Saunders Barton Jr
5884 Bowden R L
5884 Ragland W J
5889 Davis C D
5890 Woodall M P Mrs
5893 Taylor Victor
5894 Williams E J
5895 Paschall S O
5896 Riley W R
5897 Stewart Alfornce Jr
5900 Beddingfield R R
5902 Hudson L C
5903 Evans Inez
5904 Purvis C F
5905 Rasberry Reuben
5906 Ferrell M D Mrs
5908 Malone W F
5911 Wallace J L Jr
5912 King C H
5912 Byrd W A
5913 Clark W H Jr
5917 Mc Allister H M Mrs
5918 Stanbach Charles
5919 Garrett D R
5920 Mc Caskill J F Mrs
5924 Shell M J Mrs
5926 Herndon Arabella
5927 Farrison W E
5928 Kennan R B Jr
5928 Cannon H E
5930 Morris F F
5931 Freeman C K Mrs
5932 Wall Adam
5933 Williams C M Mrs
5934 Tager Philip
5935 Robinson Tennis
5936 Walker A L
5938 Pope E B
5939 Carrick Eddie
5940 Perry J W
5946 Hendricks W H
5947 Hutchinson C W Jr
5948 Mc Donald Pearly
5950 Steel Charles L Associates
5950 Georgia International Life Ins Co
5951 Connor W T
5952 Pettus T H
5953 Harward N L
5954 Hancock J W
5956 King J S
5957 Nordstrand N A
5958 Davis W H
5959 Johnson R A Mrs
5962 Vaughn B C Mrs
5964 Clay Ardell
5967 King L J Jr
5971 Anderson J G
5972 Johnson Eddie
5976 Williams E S Mrs
5978 Todd L B Mrs
5980 Pierce Winfred
5981 Francis O S Mrs
5983 Stansbury C P
5984 Watts C D
5985 Taylor J A
5988 Nance M G Mrs
5992 Melton I L Mrs
5993 Webb Charlie
5994 Woods V H Mrs
5997 Lloyd B L
6000 Sloan M A
6002 Syndor E M
6003 Sandling J G
6004 Carpenter L H Mrs
6005 Stadiem J I
6008 Benton M W
6009 Sturgeon M J Mrs
6013 Satterfield J H
6014 Rollins Grocery
6014 Coggin G R Mrs
6016 Paylor G C
6017 Walston John
6018 Hundley R H Mrs
6019 Harward E M Mrs
6021 Watson H O
6025 Harris J T
6027 Cofield Resa
6029 Burton Norfolk
6033 Holder S L
6034 King D I
6035 Killett J G Mrs
6037 Norris E H Mrs
6038 Coley L E
6040 Taylor G R
6042 Waller C J
6046 King J N
6047 Jones Lucille
6052 Carlton W H
6054 Farmer F L Mrs
6059 Riley W T
6060 Barnhill J T
6063 Carrington C M
6068 Williams Joseph
6069 Deeds J M
6070 Allen Willard
6071 Morris W A
6072 Smith L E
6076 Carolina Action
6078 King's Beauty Parlor
6078 King R A Mrs
6079 Rogers S T Mrs
6080 Boyd Florence
6082 Maynard J W
6083 Norwood B C Mrs
6084 Truelove L R
6086 Boone B I Mrs
6087 Boyd Allen
6089 Gibson A B Mrs
6090 Hills F H
6094 Jones M F Mrs
6096 Smith Z W Mrs
6097 Autry M B Mrs
6098 Irvine J E
6101 Southern Parts & Electric Inc
6109 State Department Of Revenue
6111 Broadway Taxi Co Inc
6111 Yellow Cab Co Inc
6111 Checker Auto Sales
6111 Broadway-Yellow Cab
6121 U S Post Office
6121 Airheart Insurance Agency Inc
6129 Draughon Wallace R
6129 Draughon Donald R
6131 Y & J Furniture Co
6135 Western Auto Supply Co
6137 Bane Henry
6141 Central Carolina Farmers Inc
6141 Gold Kist Hatchery
6141 Central Carolina Farmers Inc (Sup Center)
6181 First Union National Bank Building
6181 First Union National Bank Of North Carolina
6191 Atlas Realty & Insurance Co Inc
6191 Central Engineering & Contracting Corp
6191 Nello Teer (Aggregate Div)
6191 Teer Nello L Co
6191 Nello Teer (Payroll Dept)
6201 Browning L N
6202 Grady D W
6203 Stallings B S Mrs
6206 Goss Johnnie
6209 Kornegay C L Mrs
6212 Oakley J H
6214 Boothe E C Mrs
6215 Council K W
6216 Faulk A M
6217 Straub Charles
6217 Monsman G C
6219 Parrish P S Mrs
6220 Crump H L Mrs
6222 Allen M C Mrs
6226 Tilley W L Jr
6228 Pendergrass Barbara
6230 Rogers E W
6231 Pitney-Bowes Inc
6233 Malmquist Herbert E
6237 Smith M W Mrs
6238 Gornto G L
6242 Young J D
6247 Blackman M E
6247 Rasberry T F Mrs
6248 Parrish N N Mrs
6251 Lawson Robt
6252 Fogleman B W
6253 Repass E G Mrs
6254 Mc Donald L H Rev
6256 Wilson Lawrence Jr
6257 Jones C F
6258 Hayes James
6259 Horton L O
6264 Holland Janice
6265 Gilmore C M Mrs
6266 Baines L L
6268 Markley J M Mrs
6269 Lewis M G
6272 Parker Jesse Jr
6276 Erexson J L
6277 Hayes E T Mrs
6278 Williams A H Mrs
6279 Spaulding C C Jr
6283 Petty G L Mrs
6286 Ray E S Mrs
6287 Benjamin W F
6287 Turretine M L
6288 Cooper R L
6292 Branch R E
6293 Shipp C M
6295 Sykes Richd
6300 Brooks T D Mrs
6301 Thompson E R
6307 Pipkin P D
6310 Cain A A
6314 Duke V W Mrs
6320 Cahoon W E
6321 Shelton H B Mrs
6323 Love Lenwood
6324 Bethel Tabernacle Holiness Church
6325 Tidd A M
6329 Miller D E
6331 Coleman E R
6333 Ray Mabalene Mrs
6334 Buie K J
6335 Hook Dorothy
6338 Chandler C E
6339 Mayo D J Mrs
6340 Williams D G
6341 Andrews J F
6341 Carolina Rest Home Of Durham Inc
6342 Panaramo Beauty Salon
6343 Blomquist M M Mrs
6346 Williams Ruth
6353 Brown C M Mrs
6357 Pier Five Inc Of Durham
6361 Bryant's Hat & Wig Box
6362 Malone J R
6364 Ribet L F
6365 Worrell L C Mrs
6366 Berry W J Jr
6367 Harrison D L
6369 Walker C A
6370 Mitchell Levi
6375 Lang Steph N
6376 Ridenhour B R
6379 Cook W F
6382 Wood H K Mrs
6384 Cliff J B
6387 Headen M F Mrs
6389 Lennon J D
6390 Stone L B Mrs
6392 Stallsworth Violet
6393 Couch C O
6396 Faucette E A Mrs
6398 Turner D B Mrs
6400 Satterfield C C Rev
6401 Womble's Produce
6402 Friendly City Exxon Station
6405 Ladd R C
6406 Huggins M D
6407 Sneed G C Mrs
6408 Plaugher R N
6411 Corcoran Street Parking
6413 Scarborough Thos
6414 Mc Kinney Princtes
6415 Chatman B V Mrs
6416 Jones C B
6417 A & P Food Stores
6418 Coleman's Grocery & Fish Market
6420 Marshall B H Mrs
6421 Griswell T F
6422 Fields Essex Rev
6423 Freeman H J
6425 Piedmont Dental Laboratories
6429 Boyd J W Mrs
6433 White J K
6437 Brantley C R
6439 Watson H L Rev
6441 Bankston J E
6443 Rigsbee D V Mrs
6446 Newton E T Jr
6447 Patrick J T
6450 Matthews L W Body Shop
6451 Blalock R R
6452 Anthony V B Mrs
6453 Beery W L
6454 Miles J C Mrs
6457 Bullock V S Mrs
6459 Spaulding D F
6463 City Fire Dept (Sta No 4)
6466 Bumgardner L T
6469 Lannie Polar Bear
6469 Howard L B Mrs
6470 Kuniholm B R

DIAL 683—CONTD
6470 Duke E P
6471 Earp G A
6472 Glisson D R
6476 Green Bobbie
6478 Hartman S F
6479 Weigel H
6486 Eamon F W
6488 Byrd John
6490 Day R W
6492 Thomas G G
6493 Rivera Pictures
6494 Krahler J L
6495 Wimberly S H Mrs
6496 Johnson M P
6497 Barus U F
6498 Holloway Street Christian Church
6500 Reese B T
6501 Johnson's Sea Food Market
6505 Harris O L Mrs
6506 Toole E N
6508 Wilkerson Tim
6508 Blevins Nat
6509 Whitted L W
6510 Fletcher W H
6510 Bailey E P
6511 May D C Ma-Crepe Co
6512 Brown J H
6515 Mc Crea H D
6517 Ray J H Jr
6518 Delamar C D
6520 Harris J R
6522 Bailey K S Mrs
6523 Gordon Corkie
6524 Smith H R
6525 Daye Leroy
6529 Brantley F L
6530 Reaves D A
6531 Little Nathan
6532 Flynn C L Jr
6533 Dority J H
6535 Chasak T E
6536 Hester Percy
6540 Downtown Gallery
6541 Ligon H M
6542 Wiley Kenneth
6544 Ervin S J
6546 Barrow R W
6550 Kirkland J L Jr
6552 O'Neal's Upholstery
6554 Harrington B F
6554 Cradle W F
6556 Rogers R B Mrs
6560 Kirkland W H
6561 Poe H L
6562 Jones Muser Mrs
6567 Clay S O
6570 Hawkins Junior
6573 Walker Z D Jr
6574 Oakley A C
6575 Whitley R L
6577 Ferguson H L
6578 Jones M B
6582 Winston W H Mrs
6583 Sherman A P Mrs
6584 Bradgon Eula
6586 Bridgers W J
6591 Mc Broom D B
6592 Granville R R Mrs
6592 Ruth's Beauty Shop
6596 Bates Frank
6600 Armstrong D C Mrs
6601 Hinton Maggie Mrs
6603 Brown Ralph
6605 Hudson M B Mrs
6606 Mc Kean J G
6610 Garrett York
6611 Adcock R G Mrs
6614 Andrews W J
6615 Mc Crea F D
6616 Overby D P Mrs
6623 Crump Katheryn
6625 Simms Walter
6627 Strickland R B
6628 Mc Galliard I H Mrs
6629 Gary J N Jr
6629 Seven-Twenty Apartments
6629 Eight-Ten Apartments The
6629 Seven Eleven Apartments
6631 Evans L E
6633 Sandus Dorothy
6636 Ferrell W E Jr
6638 Harris Luvenia
6639 Cosey's Kitchen
6639 Edwards L W
6640 Andrews E H
6641 Schuchardt E C
6642 Watson D C
6650 Markham J W
6651 Husband James
6653 Morris L R Mrs
6657 Allen C G
6659 Dean J Y
6659 Dean J Y
6660 Austin A M
6661 Foster B K
6663 Davis R C Mrs
6666 Richard Liler
6669 West Virgie
6672 Glenn's Auto Parts & Supply
6674 Edwards A L
6676 Small Geraldine
6677 Davis A J
6678 Duncan T K Mrs
6680 Holloway Wilbert
6682 Bass J S
6685 Halfacre E J
6688 Burgoon W J
6692 Ballard R H
6693 Thompson G B Mrs
6694 Finch E C Mrs
6698 Domnie Wm
6700 Green A T
6701 Worley L B
6703 House P J
6705 Mc Millan M H Mrs
6709 Davis M M
6713 Parker H T
6715 Physicians & Surgeons Exchange
6716 Green Sophronia Mrs
6717 Mc Neil E E
6718 Walston L C Mrs
6719 Noell H L
6720 Brown H F Plmb Whse
6721 Welch I J
6722 Party Time Ice Co & Gro
6724 Speagle C F
6727 Gibson V S
6729 Fletcher M D
6730 Evans Bennie Jr
6732 Cleland W A
6739 Wright George
6740 Creed M B Mrs
6741 Bissette C L
6742 Williams Herman
6746 Booth Christine
6747 Brame L P Mrs
6748 Maris A E
6751 Housing Authority City Of Durham
6751 Few Gardens Apts
6752 Swindell H A
6753 Kanas A C
6761 Smith's Furniture
6762 Johnson B C Mrs
6763 Bates J L
6764 Dunn I P Mrs
6766 Lancaster Blanche
6771 Dackis C A
6778 Reid W S Mrs
6780 Willis M H
6781 Green Candle Restaurant
6783 Whisenton A C
6790 Blackman Lillie
6793 Carroll A M
6798 Johnson P D Jr
6800 Tillman M P Mrs
6802 Lentz E V Mrs
6803 Holsomback G W
6804 Honeycutt Upholstery
6805 Lunceford Tommy
6806 Pierson F A
6807 Ross E C Mrs
6808 Fetterman D L
6809 Heflin E B
6810 Oakley R H
6812 Newson H W
6814 Borden Wm
6817 Mansfield W F Jr
6818 Bynum Bobby
6819 Umstead J H Mrs
6821 Griffith M M Mrs
6822 Holton Junior High School
6824 Barker I H Mrs
6826 Spaulding J A
6827 Le Bar J A
6829 Council J P
6831 Browning Tim
6831 Buchanan James
6834 S & W Tailors
6835 Bancroft A J Mrs
6837 Pompey P H
6839 Riley W R
6840 Johnson F R Mrs
6840 Johnson C E
6844 Hughes L A
6846 Parker A M
6849 Benton E J
6851 Smul Clara
6855 Idyle M T Mrs
6857 Burlon Magnolia
6858 Barker A R Mrs
6860 Ennis Jack
6861 Green B F
6863 Womble J W
6867 Zunner C H
6868 Cole Mary
6870 Shaw C W Jr
6872 Mowbray J E
6875 Tunstall W M
6877 Draughon W R
6878 Creekmore B O
6880 Joyner Jessie
6881 Umstead R J
6882 Moore Johnny
6885 Marshall P W Mrs
6886 Krynski M J
6887 Sutton E M Mrs
6888 Williams Antione
6889 Sutton Leonard
6890 Bruce B C
6892 Lindsey H B
6894 Guess S I Mrs
6895 Rochelle Lucille
6896 Malone J C
6902 Sorrell E C Mrs
6903 Duke E S
6904 Kerr C N
6907 Clever A W
6909 Isler W M Mrs
6910 Norwood E L Mrs
6911 Ray R E
6912 Allen Priscilla
6914 Jennings J L
6915 Ragan W L
6916 Russ S L
6916 Sims M N
6917 Williams C B
6918 Mc Bride L R Mrs
6919 Star Brick Warehouse
6919 Star Brick Warehouse
6921 Turner J M
6922 Griffin K F Mrs
6924 Bullock N B
6928 Hunt N M
6929 Grimsley L L
6929 Nelson G W
6930 Ashworth R F
6932 Jefferys R L
6933 Bullock M E
6935 Dover W B
6938 Perry W J
6938 Perry J J Mrs
6939 Chavis C O
6940 Austin S W Mrs
6942 Parker Lena
6946 Dixon J D
6947 Morris E M Mrs
6948 Lee I H Mrs
6949 Brunson J W
6951 Perry R L
6954 Ewing Maryland
6955 Slater C D
6956 Suitt Clarence
6957 Herndon J E
6958 Frazier L G
6960 Farrow J A
6963 Thompson N L
6965 Mc Rae C F
6966 Wester J H Jr
6969 Jeffries J A
6970 Mayfield Callie Mrs
6971 Park M A
6973 Outlaw June
6974 Jacobs W L
6978 Luquire L C
6980 Hinton Alex
6982 Filyaw P A
6983 Franklin G L
6985 Anderson J L
6987 Long B V Mrs
6990 Moseley K N
6992 Eatman S L
6993 Emory L L Mrs
6994 Garrett Nathan T
6994 Garrett & Sullivan Inc
6995 Jones Bedford
6996 Conklin G B Mrs
6998 Wilson L L Mrs
7000 Murray J P
7000 Thorp Bennie
7002 Holland L M Mrs
7004 Ricks C R Mrs
7005 Buttry A N
7007 Wheeler P C
7011 Kerr T R
7012 Farrell Z F Mrs
7013 Warren Gracie Mrs
7014 Mc Lean A C
7015 Edger Nellie
7016 Knott H N
7018 Griffin Geo
7019 Green's Alteration & Dressmaker
7019 Parker Charles
7021 Kwik Kar Wash Inc
7022 Werner G W Mrs
7024 Thacker B A
7026 Day C T
7027 Fuller J G Mrs
7032 Johnson J P
7036 Hines A L Mrs
7037 Wiley R D
7039 Clements Day Nursery
7039 Pickett's Trailer Park
7040 Barbour J A
7042 Honeycutt O B
7043 Matthews Leland
7045 Jacobs Insurance Agency
7046 Dowdy B T Mrs
7047 O'Neal A D
7048 Aiken J L
7050 Mc Intyre W A
7051 Stevens J A
7053 Phifer Richd
7057 Strickland H L
7059 Grady A O
7060 Ferrell B E
7061 Daves W M
7063 Jannetta's Garage
7066 Royster L A
7067 Carrington Harvey
7069 Garrett A C Mrs
7070 Williamson T A
7071 Gray Geo
7072 Walther R A Mrs
7077 Allen Leona Mrs
7079 Riley P E
7080 Harris L D
7082 White C R
7085 Demmings F D
7087 Tuggle B C
7087 Lewis James
7090 Parker G L
7092 Upchurch P E Mrs
7093 Williams C H Mrs
7094 Yarboro Paula
7095 Matthews Jodie
7097 Lee E G Mrs
7100 Woods Ethel Mrs
7102 Mitchell G T Jr
7103 Skipper Jimmie
7105 Ferrington Manions
7106 Edmundson R H Mrs
7110 Hudson Marvin
7115 Gibson Willie
7116 Johnson R J
7117 Harris Michl
7118 Hoskins J E Mrs
7125 Bradley B N
7127 Fields R L
7129 Johnson Mary Mrs
7130 Page Eddie
7131 Glenn C L Mrs
7134 Tyler Oliver
7135 Dixon L G Mrs
7136 Barrett N R Mrs
7137 Cleary C E
7139 Griffin K S
7140 Holloway W F
7141 Morris R W
7142 Layton A B
7143 Whitaker M O Mrs
7144 Village Beauty Salon
7145 Barnes J W Rev
7146 Harrison D R
7148 White W J
7149 Battle L L
7150 Brown A A
7153 Holeman L R
7154 Freeman J A
7155 Hedgepeth H C
7156 Van Hook Earlie
7157 Parkes R A
7158 Giles J L Rev
7160 Ferrell Maynard
7163 Mortland Mechanical Service Co
7164 Mangum Sam
7165 Caviness M M Mrs
7166 Olive C T
7167 Mc Leod H C Jr
7170 Bumpers W M
7171 Thompson W L
7172 Driggs H G
7173 Brown A P Mrs
7175 Dawson Robt E
7176 White J I Jr
7181 Carpenter M G
7183 Baldwin E N
7184 Cromartie A J
7186 Porter L V
7190 Painter D L
7191 Watson O T
7193 Moffitt W F
7194 Mutual Heights Apartments
7195 Buchanan J A
7197 Van Dijk H A
7198 Byrd C D
7204 Rogers D E Mrs
7205 Suggs W L
7207 White C E Mrs
7210 Mc Allister Raymond
7211 Davis J C Mrs
7214 Barbee Herman
7216 Barnette A R
7218 East End School
7218 Wynne S A
7220 Ruffin Fenton
7221 Johnson Umphrey Jr
7222 Mims Horace
7224 Wilson H B
7225 Rigsbee C L
7227 Evans W R
7228 Strudwick E E
7231 Hartman H W Mrs
7232 Holloway W H
7236 Williams M T Mrs
7237 Cassell Jackie
7237 Rogers E M
7239 Bobbitt F J
7241 Crawford Hester Mrs
7242 Watkins L A Mrs
7245 Mills Robert
7247 Doby J W Jr
7248 Pasley J H
7249 Parish F L
7251 Parrish G E
7253 Cook C E
7254 Boone M H
7256 White N E
7257 Bullock W G
7260 Emmanuel Tabernacle Holiness Church
7262 Samuel J B
7263 Peacock R L
7264 Hare P M Mrs
7265 Pattillo W H
7267 Thorpe B L
7268 Hill E R Mrs
7269 Catlett Lucharity Mrs
7270 Jones K H
7272 Taylor Beatrice
7273 Stanley C B
7275 Goodwin G C
7276 Birchett D A
7281 Hutchins Ralph
7283 Walker John
7284 Whaley T T
7285 Ladd E H Mrs
7286 Hargroves D S Mrs
7287 Wall L J
7289 Montgomery V J Mrs
7290 Kornegay Wm
7290 Stroud Melissa
7291 King L G Mrs
7295 Pratt V G
7296 Hosner H E
7297 Crabtree M E
7300 Matthews W H
7302 Edwards H R
7304 Norris H D
7307 Clark L E
7308 Cotton C M
7310 Booth Patricia Mrs
7312 Bullock J A
7314 Williamson D L
7315 Henry M C Mrs
7316 Booth W A
7319 Horne N L
7321 Alston J J Jr
7325 Thomas M L Mrs
7326 Gordon S B
7328 Thomas M A
7329 Hinton H L
7330 Finch's Gulf Service
7332 Dameron V E
7333 Harris Eug
7338 Justice Mary
7339 Nunn C C
7341 Mc Coy W M Mrs
7342 Kramer Reed
7348 Stephenson A W Mrs
7349 Mace W H
7350 Mc Laughlin C G
7351 Shepard James E Jr High School
7356 Mc Kennie Esther
7357 Favors R L
7358 Crawford J E
7359 Chappell G E
7363 Kearney E L
7364 Johnson Joseph
7368 Carlton R W Mrs
7369 Burnett Bessie Mrs
7370 Roberts Dorothy Mrs
7374 Johnson H B
7375 Sears T L
7376 Carolina Welding Service
7378 Daniel John T Jr
7378 Lincoln Private Medical Clinic
7379 Kleinman L H
7380 Carltons Upholstery
7381 Easter E L
7382 Williams W C
7384 Weaver B L Mrs
7384 Erexson R C
7385 Timberlake J H
7388 Peterson D W
7389 Anderson B S Jr
7390 Chronaki Terry
7392 Taylor Joe
7393 Forte M L Mrs
7394 Williams A L Mrs
7397 North E E Mrs
7401 Oates C D
7402 Wiggins H R
7405 Lester Pauline
7406 Keith A N Mrs
7409 Allen F T Rev
7410 West Olas Mrs
7416 Fisher Memorial United Holy Church
7416 Fishers Memorial Day Care Center
7418 Price Grocery
7419 Chappelle Nancy
7421 Nicholson V B Mrs
7422 Freeman W T
7430 Shiloh Apostolic Temple
7432 Hamilton L R

DIAL 682—CONTD
7433 Taylor M P
7434 Fletcher A C Mrs
7435 Suitt V R
7438 Johnson E E
7440 Pegram H B
7441 Davis L S Mrs Mrs
7445 Johnson W W
7446 Pickett J L
7447 Lindsey S M
7449 Wooten L C Mrs
7450 Garner Ernest
7451 Kilpatrick J F
7452 Peterson H E
7453 Jackson C T
7455 Prince Aldolphus
7456 Alston J A
7458 King M A Mrs
7462 Upchurch J B
7467 Poe R W
7469 Glenn Joyce
7470 Rogers E R
7473 Williams Nathaniel
7474 Lyons A S Mrs
7477 Mangum M L
7478 Gooch R S
7479 Green C L Mrs
7483 Riley Earl
7492 Thompson J M
7495 Mc Neill E P Mrs
7497 Church Of The Abiding Savior Lutheran Church
7504 Goss Toby
7509 Porter Tommy
7510 Veasey C E
7513 Harris J L Mrs
7514 Mc Ghee J H
7516 Thomas A E Mrs
7517 Rollins K B Mrs
7518 Mitchell J W
7520 Walker W E
7521 Owen G D
7522 Johnson H C
7525 Clegg T E Jr
7529 Franz L T Mrs
7531 Sexton S M Mrs
7532 Fisher I J
7535 Arrington E W Mrs
7536 Downey J A
7538 Compton R T
7539 Lewis Bessie
7540 Mangum F S
7541 Foreman J B
7543 Evans J W
7545 Garrett N T
7546 Wienckowski Jean
7548 Gordon Ruth Fashions
7549 Southerland H W Mrs
7550 Mutual Benefit Life Ins Co Of New Jersey
7553 East Main Street Seafood Market
7554 Strickland L L
7555 Britt C H
7558 Lyon L R Jr
7559 Robertson Carrie Mrs
7560 Legrand C L
7561 Williams M M
7563 Sasser L S Mrs
7564 Watson Wilbert
7566 Ennis H G
7570 Cash W T
7571 Cart L J
7572 Hockaday's Texaco
7576 Gentry Jimmie
7577 Rosenzweig E M Rev
7578 Bryant W C
7582 Thorpe C B
7583 Nichols R G
7587 Harness J O Mrs
7589 Wallace J W
7590 Reid L W Rev
7591 Mike's Transmission Service
7593 Garnerr L H
7595 Mc Donald Diana
7596 Moore Clyde Jr
7600 Fuller E P Mrs
7602 Edwards Bud
7604 Dixon D F
7605 Austin Donnell
7606 Denning T J Mrs
7611 Torrence M E
7614 Hamlett Frank
7616 Vickers R T Mrs
7619 Worley M B
7621 Goss B W
7624 Falcon T H Jr
7625 Tilley E S Mrs
7627 Strawbridge H K
7628 Gilmer T R
7629 Hart Benjamin
7631 Haswell M N Mrs
7632 Fuller T J
7633 Porter H T
7635 State Dept Mental Health
7636 Perry R E
7638 Mongum M W Mrs
7639 Lion Jessie Mrs
7641 Jackson G C
7646 Wiggins J L Mrs
7648 Stephens F H Jr
7649 Lakin E D
7650 Joyner C N
7651 Mc Cullough Margt Mrs
7652 Taylor James
7653 Saddler E J
7654 Murray W T
7657 Tucker Wm
7658 Ewing N B Mrs
7659 Avery Percy
7660 Hill Ralph
7664 Woody A A
7666 Perry J D Jr
7668 Callahan Sally
7669 Umberger G R
7671 Perry W J
7673 Horne J H
7676 Peddy W H
7679 Moore R S
7681 Mc Intosh O S Mrs
7682 Bobbitt W C
7683 Smith D M
7684 Wilkerson M W Mrs
7686 Walker W J Jr
7688 Kearns N S
7692 Harris N S Mrs
7693 Allen E L
7695 Boyd Jack
7696 Haskins Jasper
7698 Jones C A
7701 Harward Harvey
7703 Hancock L J Mrs
7704 Walker Pearlie
7705 Davidson F G
7706 Wiggins M G Mrs
7709 Flowers Frank
7710 Andrews M L Mrs
7711 Thornton J J
7713 Stallings F O
7715 Mc Neil M M Mrs
7717 Mc Caskill Booker
7717 Ross G S
7720 Lawrence Walter
7730 Johnson Ned
7733 Rochelle W M
7736 Terrell D W
7738 Lee Lucille
7742 Saunders Mordica
7743 Webb E C Mrs
7746 Appel K C
7746 Cook B H Mrs
7749 Faucette G P Mrs
7750 King H A
7751 Beasley Leo
7752 Bynum E S Mrs
7753 Spivey Kelly
7755 Wall H A
7757 Anderson W N
7758 Henderson J M
7759 Roberts G W
7761 Long R E Mrs
7762 White Evolyn Mrs
7763 Roy S L
7764 Clark's Used Appliance Center
7764 Whitfield R F
7767 Canden M S Mrs
7772 Shaw Dorothy
7776 Calder B A
7777 Mason J E
7778 Harward T R
7781 Moss H H
7783 Love J E
7785 Trailer S W
7785 Parker L W Mrs
7786 Hurlburt A S
7787 Waller G O
7796 Barnhardt M L
7797 Mc Cormick Clyde Jr
7798 Caraway Ethel Mrs Mrs
7800 Harris M C L
7801 Spears A E Jr
7802 Eubanks F W
7806 Leggett M S
7807 Daye C J Mrs
7808 Lipscomb S A Jr
7809 Watson Katie Mrs
7810 Revco
7811 Hurley M M
7813 Fulbright L F Mrs
7814 Duke Tower Apartments
7818 Yarborough Edgar
7820 Pickett E Judson Realtors
7821 Euler Robt
7822 Morgan E W Mrs
7824 Durham S H
7825 D'Orsay Beauty Shop
7827 Lynam A M
7828 Teasley W L
7831 Harris Helen Mrs
7834 Penland G E
7835 Bradsher P A
7839 Witt P M
7841 County Veterans Service
7842 Salvation Army Boys Club (Br Library)
7842 Salvation Army Boys' Club
7845 Cooke W B
7846 Hodges G C Mrs
7847 Gilmore G B
7848 Howell M L
7849 Mc Donald A B
7851 Lemon D L Mrs
7854 Adams R G Mrs
7856 Cook J B
7858 Faulk G T
7864 Smith L Y Mrs
7865 Chalmers Lacy
7866 Dorton S P
7867 Wood G W
7869 Senter N R Mrs
7872 Pettiford M N
7874 Hill H V
7876 Cowley Roy
7878 Ritchie S K
7879 Michaux Bertis
7880 Fields D R
7881 Saint Mark's A M E Zion Church Nursery
7882 Davis L E
7883 Hendrix M L
7884 Horne P E
7888 Spell A T
7892 Kelly E M Mrs
7894 Carrington Carl
7895 Holmes J C
7900 Williams Roy
7903 Ruffin J S
7906 Mc Millon B T
7908 Edmonds Victor
7908 Barbour N F
7909 Fuller W E
7910 Bell J P
7912 Waldroupe J H Jr
7913 Smith F R Mrs
7915 Terry Curtis
7917 Carpenter H G
7920 Woodall J A III
7922 Shaw C W
7924 Wall R A
7925 Thomas J A Jr
7928 Shaw E M
7931 Williams Gracie
7933 Goodman Josephine
7936 Boone Lennis
7943 Godette S A
7945 Kelly Olamae
7946 Burnette Lallie Mrs
7947 Wilson J O Mrs
7949 Witherspoon B J
7950 Conyers Jimmie
7951 Mangum S S
7952 Parrish M R
7954 Dennison Robt
7955 Manning & Son Grocery
7956 Wall D S
7957 Knight J F
7958 Pridgen J H Jr
7959 Stone W L
7960 Skinner D L Mrs
7961 Dunnagan T L
7962 Ricks W E
7962 Ricks Walter
7963 Barnes L L
7973 Hawkins Bonnie
7976 Person L B Mrs
7977 Ritchie B M
7978 Townes R E
7979 Parrish H N
7980 Beddingfield G H
7982 Butler R P
7983 Beck N D Mrs
7984 Daniel R B Mrs
7985 Aiken L E Mrs
7986 Johnson L C Mrs
7987 Harris M T Mrs
7988 Locklear Leather Mrs
7991 Vickers Clothiers Inc
7992 Mc Crary P M
7993 Nevius M C Mrs
7994 Stanback Henrietta
7995 Clark F C
7996 Moore T J Mrs
7997 Patterson C L
8001 Evans E C Mrs
8004 Cole C R
8005 Bradley T J
8008 Harris Lee
8009 Davis J M Mrs
8010 Heiser T M
8013 Wood L M Mrs
8015 Carlton H W
8021 Pristero Antoinette
8022 Tally W T
8023 Leathers Huston
8024 Curtis A B Mrs
8025 Whitfield M E Mrs
8027 Barnette R F
8028 Dancy C J
8029 Robinson O D Mrs
8031 White Wm
8033 Lloyd C P Mrs
8034 Thaxton B C
8037 Williams C H Mrs
8038 Pleasants D M
8039 Mc Collum Cardoza
8040 Mac Donald Sally
8043 Motel Number Six
8044 Bostic Melvin
8047 Garth A L
8048 Holder C S
8052 Taylor E D
8053 Thorpe M W Mrs
8056 Yeargan R S
8057 Whitaker W E Jr
8058 Palmer N A
8059 Dickerson L E
8060 Dailey V H Mrs
8061 Belcher N L
8063 Allen Dorothy Mrs
8064 Durham Roofing Co
8068 Wood J E
8069 Ayers L E
8073 Thornburg A L
8074 Hemrick A J
8076 Martin O H Mrs
8078 Forster Raymond
8079 Spellman D W Mrs
8079 Mitchell W H Jr
8080 Cradle Harvey
8081 Satterwhite Pervis
8083 Massey L T
8089 Farrington Jack
8090 Cheek Milton
8090 Shugart R E
8094 Carolina Electric Co
8095 Anderson Johnnie
8096 Berry R M Mrs
8097 Rowe G H Mrs
8098 Cleaver M H Mrs
8101 Home Credit Co
8104 Senior Citizens Memorial Center
8107 Page Tire & Battery Co Inc
8107 Page Tire & Battery Co Inc
8131 Sears Roebuck And Co
8141 Eckerd Drug Stores
8149 Reaves & Company Inc
8151 Thomas' Midtown Parking
8153 Barbee Roofing Co
8171 Remca Incorporated
8176 County Health Dept
8176 County Health Dept (Chest Clinic)
8176 County Health Service Clinic
8176 Country Air Pollution Control Agency
8181 Durham Herald Co Inc
8181 Durham Morning Herald The
8181 Durham Sun The
8181 Herald & Sun Papers The
8181 Durham Herald Sun
8191 Clark & Sorrell Inc
8200 Bobbit Lucille Mrs
8201 Fletcher J W
8202 Burton J A
8204 Downey Alex
8205 Leister G L
8206 Suggs J P
8208 Smith W C Jr
8212 Dillard Georgia Mrs
8213 Papa Jack's Cut Rate Six Pack
8215 Bright Frank
8216 Clayton R M Mrs
8217 Mayse B U
8218 Witherspoon C G
8221 Plaza Beauty Salon
8222 Green Kath
8223 Friedin E M Mrs
8226 Walker B B
8228 Cooper L R
8228 Mack Bobby
8234 Hicks Wilton
8236 Goodwin L C
8238 Council C T
8239 Auto Sales Exchange
8239 Herndon's Warehouse Sales
8239 Herndon Clair M
8243 Chavis S E Mrs
8244 Jamie's New Stand
8245 Jorgensen D B
8247 Carroll's T V & Radio Service
8248 Adams B B
8249 Jones Jesse
8250 Chivers Richd
8252 Fuller J B
8257 Locust E H Mrs
8258 Murray H W Jr
8260 Weaver N S Mrs
8261 Norman's T V Service
8261 County Sch Curriculum & Guidance
8262 Hicks Used Cars & Gas Station
8263 Frazier J L Jr
8265 Sprainger David
8266 Smith Luther
8266 Gibson Emma Mrs
8271 Goodwin H T
8272 Duffin J B
8274 Carroll F M
8276 Smith H H
8278 Gann J U
8281 Petty E T W P
8284 Dunston Robt
8290 Cates R W
8292 Lincoln Apartments
8294 Lancaster P F
8296 Williams Julius
8297 Ferrell R E
8298 Rigsbee R Y
8302 Martin J H
8303 Harris J W
8308 Williams M J
8309 Farrell R D
8310 Johnson Thos
8316 Parker H R
8318 Sneed W G Mrs
8321 Chavis James
8323 Moore Ella Mrs
8328 Rippey Gary
8329 White W F Jr
8330 O'Briant A R
8334 Saunders Leon
8338 Horne Mae
8338 Gateway To Heaven Church
8339 Creel L S
8340 Norman M W Mrs
8343 Graham Willie
8346 Clark W B Jr
8347 Tillman Robt
8349 Gentry R E
8351 Jones M C
8359 Dunn A L Jr
8360 Huggins J O
8361 Koman L A
8362 Flintall W P Jr
8363 Johnson Vader
8363 Edwards Gaye
8364 Wall J C
8365 Johnson S S Mrs
8366 Flannery B E
8367 Rigsbee W J
8369 Gray W L
8370 City Mayor
8372 Wood G E
8373 Henderson D T
8374 Brannon Curtis
8375 Leathers B P Mrs
8377 Simpson Julian
8380 Christensen N L
8382 Smith I B Mrs
8385 Griffin A R
8387 Parker M S
8388 Kirby H E
8391 Mc Laughlin F R Mrs
8392 Latta J M
8393 Dickerson G H
8395 Spain Madge Mrs
8397 Kirk T M
8403 Bullock R L
8404 Green Saml
8407 Dorsey Evertte
8408 Copley W J
8413 Wintermute O S
8415 Kollock D T
8416 Coombs C F
8418 Thornton T B
8419 Long P L
8421 Allen L L Mrs
8422 Pittman A W
8424 Wright R V Mrs
8425 Brewington T B Mrs
8426 Coleman R E
8429 Village Barber Shop
8430 Hayes R L
8432 Masser R K Mrs
8434 Byrd F L
8435 Latta S C
8436 Mc Neill F D Jr
8437 Durham Electric Co
8442 Kelly C C Mrs
8443 White N B
8446 Dairy Freeze
8448 Mitchell Robt
8450 Haithcock E E
8458 Brice A G
8460 Roberson W B
8462 Waller Donnie
8463 Saunders R A
8464 Tucker J T
8466 Jessup H L
8467 Gurley Jesse
8475 Harris Nannette Mrs
8476 Mount Gilead Day Care Center
8477 Bibby W A
8478 Moore M B Mrs
8479 Scott S F
8481 Smith Willie
8482 Schweig Sidonia Mrs
8484 Cheng J C
8486 Mitchell Margt
8488 Scarborough R M
8489 Willis A L
8490 Jones Otha
8491 Lyons W E
8493 Whitaker P B
8495 Wolbarsht M L
8498 Collie C H
8500 Westbrook J A

DIAL 682—CONTD
8501 Cheek Heights Baptist Church
8506 Moore Dent
8508 Mechanics & Farmers Bank (Br Ofc)
8509 Carver R M
8510 Stein C P
8516 Hamm A L
8517 Jones H A Jr
8518 Harrington A E
8518 Thompson W A
8520 Williamson C F
8522 Wilkins J R
8525 Jones L C Mrs
8527 Hall L R Mrs
8528 Mansfield W F
8529 Jackson I D Mrs
8533 Hawley Beaufort
8535 Pettiford H T
8536 Green Vertie
8539 Flora L H Mrs
8541 Abbott Travis
8542 Laing G M Mrs
8543 Black L L Mrs
8544 Vance Buster
8547 Ezzell Wesley
8549 Ennis Georgia
8550 Spain Essie
8552 Alston N W Mrs
8554 Hockfield Harry
8556 City Purch Dept
8556 City Dept Of Admn (Purch Dept)
8557 Woodard R M
8559 Clement H G
8560 Lee V G
8561 Mims J H
8562 Allison L A
8562 Allison Rocks & Novelties
8563 Morgan D C Mrs
8565 Ferrell Loretta
8569 Noell G P Mrs
8570 Allen L G
8571 Langlois A J
8572 Robinson L H
8574 Martin S O
8576 Pratt F D
8576 Pegram John
8578 Keys Virgie Mrs
8579 Norris W P
8580 Scarborough W H
8584 Sally M L Mrs
8585 Harrell Myrtle Mrs
8587 Douglas N M Mrs
8588 Pickett Preston
8591 Council S H
8592 Parker N M
8594 Jones H A III
8595 Hardy Moses
8603 Mason B T
8604 Bailey L T Mrs
8605 Dasher R A Mrs
8606 Beltone Hearing Aid Service
8608 Beck J R Jr
8609 Morton E W
8612 Williams S C Rev
8614 Mc Dougald Clem
8616 Jones S H
8618 Pate I F
8619 Wall Robt
8619 Wall R W Jr
8620 Little Sport Shop
8624 Mc Kee P J
8626 Rigsbee C R
8628 Chasak E F
8629 James D M
8630 Wright's Barber Shop
8631 Britt D M Mrs
8632 White M V
8633 Totton E L
8634 Eakes O L
8636 City Real Estate Office
8636 City Dept Of Genl Servs (Real Est Ofcs)
8637 Bell W J
8638 Williams Herbert
8639 Thomas M S Mrs
8642 Cooke D D
8644 Van Vlett David E
8646 Hicks O H
8648 Orr E A
8650 Lockamy C L Mrs
8653 Goodwin M D
8655 Gibson Mary Mrs
8656 Upchurch A W
8659 Davis M R Mrs
8661 Cashwell E B Mrs
8665 Holloway Nellie Mrs
8666 O'Briant's Fire Extinguisher Service
8668 Morris Charles
8670 Cole P B Jr
8672 Fulcher Dewitt
8674 Florence C L
8676 Lassiter J G
8678 Lesperance A A
8680 Morris C E
8684 Curtis Robt Jr
8687 Canady Helene
8688 Clements C A
8694 Bailey S A
8697 Carver L J
8703 Hagan R E
8704 Williams E C Mrs
8707 Ellington M S Mrs
8708 Noell C B
8713 Harmon Vela
8716 Scott Alving Jr
8717 Everitt W A
8718 Graffenreed Leroy
8719 Stone C F
8720 Smith S T Mrs
8722 Yancey E W
8723 Shannon J M
8724 Bailey Opticians
8726 Mills J W
8728 Vanaman T C
8730 Downey Hammett
8731 Ricks R G
8732 Godfrey M I Mrs
8733 Moore H P Mrs
8734 Carswell M J
8735 Brackett E L
8736 Hill W L
8737 Rich A P
8739 Foster C H
8741 Taylor's Specialty Shop
8741 Taylor W S
8743 Beasley Dovil
8746 Suitt C D
8751 Broadwell M C
8752 Sweeney A W
8753 Jones R R
8755 Rhew I C Mrs
8756 Bell J H
8757 Roberts W T
8761 Yates R C Jr
8763 Salmon J A
8764 Day Care Center
8766 Luquire E A Jr
8767 Tindall W L
8769 Guillory Edlie
8772 Peninger Mazelle
8775 Davenport O B
8776 Linton M H
8777 Ross Wm
8778 Daugherty Chemical Co
8779 Atkins Restaurant
8780 Marvin M J
8782 Bradley R D Mrs
8784 Mitchell D M
8786 Blevins M P Mrs
8788 Letzing J A
8789 Woodlief R P
8790 Umstead A B
8791 Lawson R M
8792 Caddell L C
8794 Moon Clifton
8795 American Bldrs Of Durham Inc
8795 Johnson Realty & Auction Co
8796 Oakley Insurance Co
8797 Olive D M Mrs
8798 House J S
8801 Vaughan C L
8803 Surany Paul
8804 Smith R F
8806 Jenett C A
8806 Hayes S L
8808 Neal M A
8810 Cooke R B
8812 Stewart T L
8813 Giggetts James
8814 Dean W T
8815 Warfield A H
8817 Sanders Elmer
8818 Carter C L Mrs
8819 Bailey Magdalene
8820 Downing A L
8822 Pleasant R B
8824 Holland J D
8825 Currin R H
8826 Blackwell L D
8827 Williams Inez
8827 Piedmont Communications Co Inc
8831 Gray T E
8832 Campbell Lee
8833 Smith L W Jr
8834 Taylor Joe
8835 Mousmoules A D
8841 Mc Donald Luther Jr
8842 Wright W B Furniture Inc
8843 Hobbs I T
8850 Pittman E M
8853 Brandon Lonnie
8856 Parker William H Photographer
8857 Nicholson D B
8858 Buffaloe D T
8859 Wiley Maggie Mrs
8863 Hunt R L
8864 Isaacs L D Mrs
8866 Bratcher Geo Jr
8870 Leary H L
8871 B & G Grill
8872 Chambers J B
8874 Weeks Willie Jr
8877 Norwood Leonard
8878 Mack W D
8880 Fortune Phillip
8881 Gospel Center
8882 Martin E L
8886 Boddie R F
8887 Johnson M B
8888 Shepherd N E Mrs
8890 Hughley J N Rev
8892 Constantinou Lou
8894 Latta D E
8896 Daniel C T
8898 Smith K G Mrs
8901 Davie W R
8903 Tabor Arth
8923 Beck Elloyse
8925 Hinkle Bonnie
8928 Brown W T
8932 Corning B A
8939 Mc Comb Glenda
8943 Cuthbert B T
8946 Kale W A
8950 Getze Fredk
8952 Hulbert R A
8953 Tomlinson Co Inc
8956 Mason James
8965 Falcone D J
8968 Bwinett Jim
8973 Covington E R
8991 Plaza Restaurant The
8998 Bishop J L
9001 Crabtree Lonnie
9002 Byrd D W
9002 Oliver M G Mrs
9005 Mangum J H
9006 Tolbert E K
9008 Macorkle Geraldine Mrs
9009 Lincoln Ashley
9013 Dolby N G
9014 Calhoun A D
9016 Thorpe Ida Mrs
9017 Thomas L L Mrs
9019 O'Quinn W F
9020 Mangum E W
9022 Suitt J E
9024 Lyon W C Jr
9026 Cheek H D
9028 Barton S L
9029 Whitfield S J Mrs
9031 Cade C L Mrs
9034 Thornton Brantley
9035 Ford B E
9036 Pasha Syed
9037 Roberson D S
9040 Crow G N
9044 Powell Silas
9046 Leake E C Mrs
9047 Falls D G
9049 Massey E L
9052 Shearin M S Mrs
9054 Hobgood J G
9056 Patrick R L
9057 Dowdee A M
9058 Prelozny P A
9060 Crawford James
9062 Bunn J H
9064 Page P B Mrs
9065 Primakoff M A
9071 Pettiford M E Mrs
9072 Lingle E F Mrs
9075 Wilson H A
9076 Rigsbee Elvis
9077 Hackney G F
9078 Lyon Randolph
9079 Michaux M F
9080 Hunt R R
9086 Scruggs M C
9087 Rigsbee R F Mrs
9090 Martin L E
9095 Martin A H Jr
9096 Paschall Annie Mrs
9097 Potts W L
9098 Lanier T B Mrs
9101 Hutchins Auto Supply Co Inc
9105 Durham Life Insurance Co
9107 Southern Parts & Electric Inc
9109 Durham City-County Library
9111 Wright Paul Jr
9111 Central Carolina Bank & Trust Co
9111 Central Carolina Bank & Trust Co
9111 Central Carolina Bank & Trust Co
9111 Central Carolina Bank & Trust Co
9111 Central Carolina Bank & Trust Co
9111 Central Carolina Bank & Trust Co
9111 Central Carolina Bank & Trust Co
9111 Central Carolina Bank & Trust Co
9111 Central Carolina Bk & Trust Co
9111 Central Carolina Bank & Trust Co
9136 Bowens H Curtis
9141 Durham Transfer & Storage Inc
9141 West's Durham Transfer & Storage Inc
9145 Brunswick Village Bowling Lanes
9151 Harris Upham & Co Inc
9157 Colonial Flooring & Acoustical Co Inc
9161 Home Savings & Loan Assn
9161 Home Savings & Loan Assn
9161 Home Savings & Loan Assn
9168 Amoco Oil Co
9168 Erwin Oil Co Inc
9171 Alexander Motor Co Inc
9171 A M C Leasing Inc
9182 Haynes Mack
9201 North Carolina Mutual Life Insurance Company (Br)
9211 Constructors Supply Co
9215 Muirhead Wm Construction Co Inc
9221 Termplan Inc
9229 Recruitment & Training Program
9231 Durham Printery The
9239 Rhodes Inc
9241 Downtown Revitalization Foundation
241 Downtown Revitalization Foundation
9244 Home Insurance Agency Inc
9251 Fashion Inc The
9253 M & J Financial Corp
9256 Carr James L
9258 Pine State Electric Supply Co Inc
9267 County Dept Soc Servs (Win Unit)
9271 Kerr Discount Drug Store
9273 Vann & Vann
9275 Colclough's Auto Sales
9277 Young N Wm Jr
9281 G F C Corp
9285 Piatt W M & Co
9291 Allen A H Mrs
9301 Southernair Co
9308 City Acctg Div
9311 Model Durham Laundry Co
9313 Durham Nursery School Association Inc
9315 Young Men's Shop Inc The
9325 Scott & Roberts Inc
9331 America International Antiques & Furniture
9331 Stubbs Biggs & Cole
9334 State Genl Dist Ct (Dom Relations & Juvenile Div)
9336 Triangle Ford Engines Inc
9341 Mc Pherson Hospital
9348 May Claude M Inc
9351 Public Finance
9354 Black Industries Inc
9357 Grabarek & Phillips
9365 Central Carolina Bonded Warehouse Inc
9368 Cherry R A Co
9371 Womack Electronic Supply Co Inc
9374 Security Savings & Loan Assn
9374 Security Savings & Loan Assn
9374 Security Savings & Loan Association
9374 Security Savings & Loan Croasdaile Branch
9374 Security Saving & Loan Assn
9374 Security Savings & Loan Assn
9381 Mc Lean Trucking Co
9385 Domestic Loans Of Durham Inc
9385 Liberty Financial Planning
9389 Brad Ragan Inc
9389 Brunson's Inc
9394 Golden Belt Mfg Co
9400 Tyson Twiddle
9402 Holleman J M
9403 Rhodes E B
9404 Fennema D A
9406 Rogers P J
9408 Bragg L C
9411 Tyndall Lucille Mrs
9412 French K R
9414 Jones Archie
9415 Alston M D Mrs
9415 Thompson David
9420 Hilliard Mamie Mrs
9422 Bennett P W
9423 Dickson E B Mrs
9424 Poythres C E
9426 Walton J J
9427 Egerton C A Jr
9429 Kemery M A Mrs
9434 Kaplan J D
9435 Tucker T A
9436 Farmer Leo
9438 Walker L R T
9438 Marshall W E
9440 Taylor R G
9441 Hughes A M Mrs
9442 Buffaloe T S
9446 Daye O L
9449 Crowder D P Mrs
9452 Estes Rimsey
9453 Allen J T
9455 Allen M S
9461 Beasley Rayon
9465 Macfail Albert
9466 Grant Hershel
9467 Poe C L
9468 Edwards C R
9469 Page A R Mrs
9470 Hunter R R
9475 Johnson L M
9477 Holloway A S
9478 Reynolds E B
9479 Verbal Sidney
9482 Peed A P Mrs
9485 Smith A G Mrs
9487 Boykins E M
9491 Cotten Wm
9493 Staples A T
9495 Evans Nannie Mrs
9496 Proctor J E
9497 Thompson Susie
9497 Blount J A
9501 Smith M G
9504 Alston L W
9507 Helms L T
9509 Wilkins M O
9510 Edgerton W M
9511 Brooks E A
9512 Vinson A J
9513 Cheek A H Mrs
9515 Carter J E
9515 Justice Lewis
9516 Lakewood Grocery
9518 Bankston J B
9522 Thompson Ilas
9523 Daniels H E Mrs
9524 Yearby L N
9527 Pennington J C
9529 Cole J B
9530 Graham Minnie
9531 Holmes Florice
9533 Poole J F
9535 Whitted I W
9537 Sexton T D
9538 Matthews E C
9539 Williams L M Mrs
9541 Cannada R I
9544 Shambley L J Mrs
9546 Tatum F M
9547 Josey Henry
9548 Garrison H W Mrs
9549 Goines Roslyn
9550 Hall J B
9552 Hamm N M Mrs
9555 Brown R M Mrs
9556 Allen A M Mrs
9558 Smith J M
9567 Umstead M T Mrs
9568 Smith Orzen Mrs
9570 Mc Arthur D L
9571 Jones L P
9572 Case W K
9573 Ferrell L B Mrs
9574 Averette C V
9578 Harris E P Mrs
9581 Albright M M Mrs
9585 Temmen W A
9588 Cook B W Mrs
9589 Burnett Laura Mrs
9590 Fuller P W
9591 Parrot Mary
9592 Berkley R E
9595 Watson R C
9597 Talton G V Mrs
9598 Smith Christine
9626 Lil General
9643 Boyd Jesse & Son Sport Shop
9688 Mangum Street Lunch
9701 Thompson's Exxon Servicenter
9735 Marilyn Shoes
9761 Alston Avenue American Service
9768 Seven-Eleven Food Store No 16
9776 Wilco No 1
9784 College Inn Restaurant
9785 Steak & Eggs Kitchen
9789 Viola's Sport Shop & Groceries
9796 Winn-Dixie Stores
9832 Wash House
9844 College Grill
9854 United Cut Rate Gas
9863 Pic N Pay Shoes
9893 White Star Laundry & Cleaners Inc

DIAL 682—CONTD
9911 Seven-Eleven Food Store
9913 Dixie Vim Service Station
9920 Nunn Dennis
9925 Quality Food Super Market
9955 Cole's Party Store
9980 Salvation Army Thrift Store The
9990 Special Diet Home

DIAL 683 PLUS THE FOLLOWING FOUR DIGITS
1381 Northwestern Bank The (Village Ofc)
1381 Preferred Personnel Inc
1371 Gold Kist Poultry
1379 Saint Joseph's A M E Ch
1431 Women In Action Clearing House
1521 Mechanics & Farmers Bank
1521 Mechanics & Farmers Bank
1541 Linda Apartments The
1541 Briarwood Apartments
1541 Roberts Associates
1541 R-A Properties Inc
1541 Villa Apartments The
1541 Joyce Apartments The
1541 Paula Apartments The
1541 Roberts Construction Co Inc
1541 Brookdale Apartments The
1541 Linda Apartments
1561 Hofler Mount White & Long
1576 Durham Manpower Council
2208 Genl Tel (Storerm)
2351 City Dept Trans & Utilities (Eng Div)
2367 Firestone Sox & Martin
3531 Information & Referral Center Of Durham
5211 Wachovia Bank & Trust Co
5211 Wachovia Bank & Trust Co
5211 Wachovia Bank & Trust Co
5325 Wachovia Bank & Trust Co
5325 Wachovia Mortage Co
5340 Wachovia Bank & Trust Co
5360 Wachovia Bank & Trust Co
5366 Wachovia Bank & Trust Co
5491 Carolina Distributing Co Inc
5608 Garrett T E

DIAL 684 PLUS THE FOLLOWING FOUR DIGITS
0325 Cannady G C Mrs
0448 Duke Priv Diagnostic Clinic Annex
2015 Duke Univ (Emp Of C)
2034 Duke University Library
2123 Duke University (Office Of Davelopment)
2214 Duke University School Of Engineering
2323 Western Union Telegraph Co
2410 Duke University Hospital
2411 Duke Univ Hosp Private Diagnostic Clinic (MedcDiv)
2421 Duke University School Of Forestry
2446 Duke Univ (Commonwealth Studies Center)
2572 Duke University Chapel
2701 Duke University School Of Nursing
2701 Duke University Hospital Nurses Home
2729 Duke University (Bursar's Office)
2765 Duke Univ (Center For Internatl Studies)
2767 Duke Univ International House
2823 Duke University Information Center
2826 Duke University (Personnel Dir)
2834 Duke University School Of Law
2858 Uspo Duke Sta
3028 Duke Univ (Gift Records)
3057 Duke Hosp (Lndry)
3063 Outreach Ofc
3084 Duke Hospital
3214 Duke University (Admission & Scholarship Office)
3234 Duke University Divinity, School
3254 Duke University (Ofc Of Institutional Advancement)
3411 Duke Univ Hospital Private Diagnostic Clinic
3421 Duke University Material Support Dept
3465 Trinity College (Duke University)
3528 Duke University School Of Medicine
3808 Central Carolina Bank & Trust Co (Br)
3909 Duke University Barber Shop
3913 Duke University Graduate School
5034 Bramble J M
5114 Duke Univ Alumni Affairs
5132 Duke Univ (Ofc Of Stores Operations)
5148 Duke University Accounting Dept
5152 Broaddus V C
5336 Duke Univ Wage & Salaries
5491 Alcott Gertrude
5534 Gronquist Carol
5552 Cluelow M D
5556 Harris Larry
5582 Fausold Charles
5619 Cauce Cesar
5762 Hollander David
5971 Elkins Cynthia
5976 Feldman Peter
6050 Forde D M Jr
6126 Duke Univ (Center For Demographic Studies)
6263 Millican Michelle
6513 Duke University (Emp Relations)
6553 Davenport Kim
6571 Duke Univ Pub Safety
6655 Doss J M
6721 Marshall Pickens Rehabilitation Center
6765 Arthur K
6824 Robinson Morgan
6862 Alleman K M
6923 Ocallaghan P G
7494 Whitted Beauty Shop
8111 Duke University (East Campus)
8111 Duke University

DIAL 688 PLUS THE FOLLOWING FOUR DIGITS
0100 Williams V M
0101 Wiseman D R
0105 Burnett I A Mrs
0106 Rimmer G C
0108 Mayfield Mae
0118 Butler J H
0121 Johnson L J
0123 Fuller W E
0124 Briar J C
0127 Gibson J C
0128 Hall Lillie
0131 Bell A C
0132 Hoesenback A S
0134 Graham M J
0136 Knight D K Mrs
0141 Henry C L
0142 Williamson V H Mrs
0147 Bizzell C M
0149 Beckwith C N Jr
0151 Acrey Lena
0153 Steward Verta Mrs
0157 Wood Elix Mrs
0160 Morton D C
0164 Draughon W R
0166 Taylor B V
0172 Bost W C
0177 Ketner G M
0181 Hultberg Edw
0184 Rogers G L
0187 Ryals W C
0188 Brown V S Mrs
0189 Blake D W Mrs
0189 Whitfield J M
0190 Lee Barry
0194 Carten B A Mrs
0195 Stephenson Motor Co
0197 Cates G W
0203 Kuhn R R
0204 Martin P L
0207 Atwater I S
0209 Granson E R
0210 Harrell Sampson E
0212 Bowman H J
0215 Ader O L
0216 West M L Mrs
0227 Faucette P H Mrs
0235 Mc Crea J L
0241 Yarborough Emma
0242 Peer B B
0246 Harris W V
0248 Brunson Arth
0253 Boswell C J Jr
0254 Brannon J H
0255 Pearson Leonard Mrs
0256 Kelley K T
0256 Slade J M
0257 Bracey Hattie
0260 Poteat N F
0261 Culton G C Mrs
0267 Kagan R W
0267 Stables R W
0271 Farlow Mary
0275 Moore Emma
0283 Brooks J E
0284 Small D R
0286 Roycroft A G
0287 Myers R B
0288 Parrish L G
0289 Yancey O G
0294 United Pentecostal Church
0294 Godair J P Rev
0295 Thompson I D Mrs
0295 Ellerbee J L
0305 Lugar G W
0307 Harris B J
0309 Glenn D M
0311 Winstead Rebecca Mrs
0315 Herrin C A Jr
0316 Albright Hubert
0317 Smith Charles W M A I
0322 Hood W H
0328 Wheeler Elwood
0329 Winston S D
0330 Heigh Fred
0332 Taylor's Seafood
0333 Bell Edw Rev
0336 Milligan A H
0337 Wheeler C C
0338 Quartararo L A
0341 Browning Alton
0342 Cates S D Mrs
0346 Morrison C H Mrs
0349 Adcock B R
0350 Brinson J C
0352 Johnson Danl
0353 Bridges John
0357 Harper W C
0361 Wilson O E Mrs
0362 White J C
0365 Price J R
0367 Pennell P L
0369 Dudley Beauty Center
0370 Bennett L L
0371 Ostdahl R H
0373 Long Louvinea Mrs
0374 Markham B F
0374 Nash B R
0375 Mc Coy J W
0380 Dixon Odessa
0381 Wood L N Mrs
0391 Thomas & Howard Cash & Carry
0392 Shelton H C
0393 Woods J D
0394 Whitt Larry
0395 Haynes Julia
0396 Shaw O O
0397 Carter E P
0401 Smith H M Mrs
0403 Brooks F M Mrs
0404 Chappell D L
0405 House Of Flowers
0413 Seafood Box Cafe The
0415 Goellner W E
0418 Smith H M
0423 Allen C U
0427 Dorsey Mamie Mrs
0428 Irion J C
0429 Winterhoff Paul
0432 Perry S E Mrs
0432 Mc Gloin T G
0433 Lynn Robt
0435 Allen F D
0438 Williams A H Mrs
0439 Burch Roy
0440 Porter R E
0442 Allen R L
0443 Wheeler T A
0444 Nicely James
0445 Scoggins N D
0447 Shaw Linda
0447 Moser H W
0450 Rowland R A
0454 Bass E D Mrs
0467 Jones N G
0468 Kaspreak K L
0469 Durante E S
0472 Dixon M R Mrs
0474 Perry T R
0481 Smith B L
0483 Tilley R B
0484 Basden Anne Mrs
0485 Cannada Leslie
0488 Bowling P B Mrs
0490 Dantazer David
0491 De Lucia F C
0492 Rimmer Elsie Mrs
0493 Steele R C
0496 Denson T L Mrs
0500 Haley Joseph Jr
0501 Gordon Timithy Jr
0504 Keith W H
0508 Johnson Anna
0509 Smith F D
0511 Kimrey J O
0516 Van Hook Gladys Mrs
0523 Jones W S
0525 Gary P J
0527 Hargrove Jacqueline
0528 Gentry A W Mrs
0531 Bible Book Store
0532 Page Realty Co
0534 Avery M H Mrs
0534 Goodwin S D
0536 Newcombe Alene
0540 Barnes W M
0544 Westbrook R N
0547 Fowler W C Jr
0548 Jones T R
0552 Lyons P L
0555 Davis W M
0557 Hayes M R Mrs
0560 Dean J O
0566 Harris Lester
0566 Mc Lean M A Mrs
0570 Ketner D L
0571 Smith Gladys
0575 Wheeler B T
0579 Brown M L Mrs
0581 Thompson A L
0581 Mc Laurin Rebecca Mrs
0582 Nealis E M Mrs
0585 Holmes E R
0587 Roper P D
0588 Moffat Martin
0589 Triangle Trophy Center
0593 Gentry Myrtle Mrs
0603 Midgette P W
0606 Currie Mattie
0609 Mason Magdalene Mrs
0609 Lumley J A Mrs
0617 Mc Bride L E
0619 Spann A D
0620 Stone E B Mrs
0621 Parks H R
0623 Abram Peggy
0625 Mc Gee W C
0625 Byrd S B Mrs
0630 Sherwin Williams Co
0631 Barnes & Mc Ghee Auto Sls
0632 Corbett C C Mrs
0635 Craig J T Jr
0636 Ray H D
0639 Mc Lamb C E
0640 Mc Daniel O C Mrs
0640 Cheek Pauline
0648 Dickerson F L
0650 Evans T W
0652 Jones R C
0653 Turner J E Mrs
0655 Rogers M J Mrs
0656 Dixon P A
0664 Rice R R
0672 Salmon Buddy
0675 Wiggins E C
0677 Squires J E
0679 Rogers R L
0683 Hamilton K E
0684 Chapman M E
0686 Sykes J F
0687 Bason Gena
0687 Aycock C B III
0688 Kolkin Mitchell
0691 Whitley Ernest
0692 Daye Brodie
0693 Baker M L
0695 Watkins C E
0696 Hayes A R
0698 Pepper D V
0800 Canali R C
0800 Mc Neil E L
0807 Jones Priscilla
0811 Smith C T
0812 Mc Ghee C T
0813 Holland Penelope
0817 Lowe D W
0818 Lunsford Ruth Mrs
0819 Taylor M A Mrs
0822 Barnhill D H Mrs
0826 Frazier J R
0828 Godwin F B Mrs
0829 Page Christine
0830 Harrington W M
0832 Cockrell J C
0836 Williams W J
0838 Norbury Gladys Mrs
0841 Smart Woodall Isley & Herring Inc
0843 Alichilt Thos
0844 Jernigan J L
0846 Mitchell J W
0849 Woods M A Mrs
0849 Harper Milton
0850 Harrington Richd
0857 Tyndall E M Mrs
0860 White Levester
0862 O'Neal E T
0867 Ripley D P
0870 Tony's Body Shop
0874 Mangum L G
0875 Ferrell B S Mrs
0877 Blankenship R M
0878 Eddins Annie
0879 Mangum R V
0882 Webb S C
0883 Smith R C
0890 Meeks G P Mrs
0891 Carlton C L
0893 Taylor B L
0895 Rissman J L
0897 Wright E C Mrs
0898 Reade J J
1000 Bishop R O
1001 Drew P T
1005 Ross V G Mrs
1006 Evans Wholesale Co Inc
1006 United Department Store & Investment Co
1006 Evans Enterprises
1009 Boyd Isiah Jr
1010 Samfield M M
1014 Harrington W R
1015 Mutter F L
1017 Hill E P Mrs
1019 Minor R H
1020 Maehue L A
1025 Woodlief J C
1026 Godley G A
1030 Harrington Amos
1032 Jones L H Mrs
1037 Starlite Drive In
1037 Raper C C
1038 York L R
1039 City Fire Dept (Sta No 1)
1042 Caraway Robert
1044 Tippett R L
1046 Stewart W H
1049 Brantley R H
1053 Wilkins C O
1055 Vowell G R
1057 Squires W C
1059 Glasson John
1061 Pressley D L
1063 Howell Webb C Jr
1069 Phinazee Joseph
1071 Miller R M Mrs
1073 Mc Dougal W R
1074 State Ct Of Justice (Civ Ct Reporter)
1074 Graham R L
1076 Ansine P L
1077 Davis G L
1081 Davis N E
1082 Burrage J M
1084 Tharrington J L
1086 Kerr R I
1087 Smith E D Mrs
1088 Markham J V
1089 Suggs L B
1090 Laney's Beauty Shop
1095 Parker W M Mrs
1096 Fortner R P Mrs
1098 Wells W E
1101 Miller M K
1102 Dolby C L Mrs
1103 Tilley A R Mrs
1105 High R L
1106 Blackburn A G
1107 Alford Laura Mrs
1108 Gilmore D M
1109 Barbour Vass
1111 Triangle Building Maintenance Inc
1111 Kramer H M Jr
1112 Honer J M
1114 Beckwith V A
1115 Burt M S
1121 Markham H B
1123 Holman H L
1124 Clark Fidila Mrs
1125 Lyon H L
1127 Mc Coy C V Rev
1128 Munday C A
1131 Taylor J D
1136 White D E
1137 Parrish L P Mrs
1140 Young Women's Christian Assn (H Tubman Br)
1142 Hawkins G W Mrs
1143 Little A S Mrs
1145 Gornto M B Mrs
1148 Page J D
1149 Cuttino F R
1150 Morgan Imports Ltd
1152 Atwater E J
1154 Saunders W R Mrs
1157 Taylor Garland
1158 Jackson W E
1159 Roger's Carpet Installation
1161 Abernethy H B
1162 Carden Dorothy
1163 Ken's Quickie Mart
1165 Carden J R Jr
1167 Merritt C W
1170 Barbee W W
1173 Jackson Saml
1174 Watson E W
1175 Taylor W J
1178 Greene James C Co Inc
1179 Epes J D
1182 Pamplin Will
1183 Fink S R
1186 Moore James
1190 Olive Billy B
1190 Harris Guy V
1191 Central Community Club
1194 Tyson L J Mrs

1195 King Gerald
1201 Pearson B R Mrs
1203 Adkins L W
1210 Thorpe J W
1212 Lucas H T
1213 Hewett J R
1214 Young A V Mrs
1216 Taborn S S Mrs
1218 Joyner R C Mrs
1220 Weeks Willie
1221 Tommy's Barber Shop
1223 Hamm Verla Mrs
1224 Thompson Earl
1225 Utley Katie
1230 Package Delivery Service Inc
1230 Southern Coach Co Inc
1231 Dunnegan H C
1232 Cooke G W Jr
1233 Style Shop Inc
1234 Tedder James
1236 Mc Clamb Noah
1237 Klein A K
1238 Satterwhite Eva
1242 Morris R L
1244 Lowens C L
1246 Edwards Mary Mrs
1247 Marshall S C
1247 Annie's Shop
1248 Clegg D H
1249 Hubbard J C
1250 Wilson E B Mrs
1251 Pickard A S
1253 Edmonds N M Mrs
1254 Fitts H M
1258 Stanback C E
1259 Yocom R F
1263 Corbin Alonzo
1264 Boyd Sandra
1266 Price W A
1268 Turner M L Mrs
1272 Murray E H
1275 Wilkerson R W
1277 Burgess A E
1282 Cousins Joseph
1283 Roberts Alteration Shop
1285 Johnson A W Mrs
1287 Couch Terminia
1290 Hooks W H
1292 Canty Minnie Mrs
1293 Cannada N W
1294 Lasater N J Mrs
1296 Gray L H
1297 Mills S J Mrs
1306 Union Supply Co Of Durham Inc
1308 Mutual Savings & Loan Assn
1311 American Credit Corp
1315 Riley Paint & Wallpaper Co Inc
1317 City Water Customer Serv
1317 City Dept Of Admn (Water Customer Serv)
1321 Weaver's Jewelers Inc
1323 Jones Ellis D & Sons Inc
1323 Jones E D
1325 Fountain L Mack
1325 Wheat First Securities Inc
1331 U D I Central Office
1336 Rose Agency Inc The
1341 Ward Frank & Assocs Realtors
1348 Acme Plumbing & Heating Co Of Durham Inc
1353 Transouth Financial Co
1358 City Mgr
1358 City Manager
1358 City Manager's Ofc (Pub Info)
1366 Watts Street Baptist Church
1371 Isaacs Stuart & Associates Realtor
1373 Gwaltney Oil Corp
1375 Cooke T C P E Inc
1378 State Probation Comn
1381 Durham Builders Supply Co
1381 Durham Builders Supply Co(Whse)
1383 Rigsbee Tire Sales Inc
1389 Durham Cigar & Candy Co Inc
1391 Orkin Exterminating Co Inc (Br)
1394 Pine Street Service Station
1394 Pine Street Taxi
1400 Smith L G Mrs
1402 Atkinson Josephine Mrs
1403 Kohler David
1405 Norman N F
1406 Flinton's Service Inc
1410 Wallace R W Mrs
1412 Poole E H Mrs
1414 Brown Tiny
1418 Hackney Knott & Sears
1419 Roberson E L Mrs
1422 Dial-A-Devotion
1425 Caldwell Bruce
1425 Prince J F
1428 Johnson M L
1430 Mc Donald R D
1431 Graham H A Mrs
1433 Sumpter E S Mrs
1434 Miller C A
1435 Green M M
1436 Burroughs L H
1437 Cannada P M Mrs
1438 Carter M B
1442 Campbell Ruth Mrs
1445 Cox A L R
1446 Whitaker L T
1447 Byrd H R
1448 Cassidy V B Mrs
1453 Winston Priscilla Mrs
1456 Philpott B K
1457 Cannady Gloria
1458 Thompson Beulah Mrs
1458 Howard L S
1459 Alford James
1461 Mc Nary W E
1463 Hall Thos
1464 Elliott I M Mrs
1465 Reams R L
1467 Murray W H
1468 County Register Of Deeds
1469 Turner J V
1471 Schofield W M
1472 State District Court (Magistrates Ofc)
1473 Wallace E R Mrs
1475 Wolf Gretchen
1476 Cozart Ulyses
1479 Hallmark Realty Co
1480 Parker J E
1481 Scholl T F
1483 Ellison J C
1487 Stewart R E
1489 Carolina Door Controls Inc
1490 Huneycutt D E
1491 Perry R L
1492 Baldwin T E Jr
1493 Carlton L T
1495 Chester's Tailors & Alterations
1496 Parker Auto Services
1498 Wrenn L T Mrs
1503 French E R Mrs
1504 Geer Major
1505 Campbell G R
1506 Grady D B Mrs
1509 Simmons Richd
1512 Summers J F
1513 Cooke M E
1514 Lash Henry
1514 Smith A C
1517 Honeycutt E D
1519 Dixon J H
1520 Wagstaff B J Mrs
1522 Blalock R A
1523 Ballard E A
1526 Ashford N B Mrs
1527 Reed Ordencie
1530 Melton A S
1531 Holman Robt
1532 Steward C E
1536 Kirby Bennett
1537 Williams R E
1538 Pollard E C Mrs
1542 Oldham J T
1546 Bralley Radio & TV Service
1547 Tucker L S Mrs
1549 Stone C R Rev
1552 Scott Otis
1554 Mc Clenan Wm
1559 Jenkins I P
1560 Ashlin A P
1561 Ferrell Watch Hospital
1562 Robinson J E
1563 Eubanks Alonzo
1564 Peten G C Mrs
1565 Keith A L
1568 Nelson Estelle Mrs
1570 Watson Jerry
1571 Mc Daniel H R
1572 Chandler E T
1573 Andrews Willie
1576 Marzella's Boutique
1577 Brown E G Mrs
1578 Goss W G
1580 Thaxton Kattie
1583 Miller R P
1587 Mc Bane G L
1588 Suitt R K
1590 Hill J W
1591 Mc Dougald Dorothy Mrs
1595 Hillside Senior High School
1596 Peterson Albert
1605 Goodwill Industry
1609 Franklin Nora
1610 Stewart W J
1612 Spencer Levi
1613 Jones M M
1614 Sampson D G
1615 Jarmon H M
1617 Jones P L Mrs
1622 Mitchell D M
1625 Dollar E H Mrs
1628 Sawyer R P
1631 Thomas Walter Jr
1633 Carrington J W
1635 Mabry C G
1636 Watkins Hess
1637 Fiawood G B
1641 Hester M M
1647 Fong A C Mrs
1647 Moore M V Mrs
1650 Morris W C
1650 Parnell T R
1651 Williams B L
1657 Waller C J
1658 Wilson Nellie Mrs
1660 Satterfield B C Mrs
1662 Pyne G C Jr
1664 Markham Hosea
1665 George E J Mrs
1667 Trice Robt
1668 Blount Percy
1669 Smith Eliz Mrs
1674 Little L M Mrs
1676 Horne J L
1677 Bolick E E Jr
1678 Spruill M H Mrs
1680 Speed V A Mrs
1682 White F W
1684 Douglas W A
1684 Saks J H
1687 Daniels R I
1688 Irien Porish
1690 Gregory A A
1691 Headen L N Mrs
1693 Ruffin Pervis
1694 Rose A W Mrs
1698 Temple L D Mrs
1700 Miller Harriet
1701 Guion M M Mrs
1701 Rock Center
1702 Bolden J F Mrs
1703 Burch Estelle
1705 Bell Grocery
1708 Reynolds R J Tobacco Co
1710 Brooks J E R
1710 Brooks Brenda Hairstyling
1712 Miller K E
1713 Parrish G C
1719 Jones Robt
1722 Mayes H T
1724 Adams N L
1726 Lee W D
1728 Lawson W H
1733 Foy W T
1736 Shearin M A
1738 Randolph Robt F
1740 Gholson C S
1744 Vereene Freddie
1746 Chandler A P Mrs
1749 Watson L T
1751 Sumlin J W
1754 King E J
1756 Phillips Insurance Agcy Inc
1757 Brown Sylvester
1758 Midgett H T
1761 Lanier Bait & Tackle Shop
1763 Johnson Garland
1764 Farr H J
1766 Foster M S Mrs
1767 Douglas Helen Mrs
1769 Hester J A
1771 Baker C D
1773 Smith J H Mrs
1774 Pace G L Mrs
1775 Berdaux Lee
1776 Toms E S Jr
1780 Upchurch J M Mrs
1782 Hill T W Mrs
1784 Johnson J R Mrs
1785 Strudwick E W Mrs
1786 Reeves A R Mrs
1792 Shepherd Dorothy
1793 Smith A P Mrs
1795 Mason M M Mrs
1796 Parrish J W
1798 Alford P A
1800 Mc Intyre J D
1801 Royster D B
1806 Canty Wilhelmenia Mrs
1807 Sanders L S Mrs
1811 Mc Neil P M
1812 O'Briant J G
1814 Holt Della
1816 Safley J W Jr
1817 Coward W C
1820 Bergin Robt
1820 Cordice Norman H
1822 Hawley D L
1823 Mount Vernon Credit Union
1824 Thomas S D Mrs
1825 Ridout H J
1827 Campbell C G
1829 Morris T C
1831 Dark J B
1833 Pendergraft L E Jr
1836 Barnes N A
1838 Burnett Ernest
1839 Roule R C
1841 Alston E L
1843 Pegram T B Mrs
1844 Lawson Mack
1845 Walker M J Mrs
1846 Toy W K
1847 Murphy J E
1849 Stone K C Jr
1849 Worsley Raleigh
1850 Mc Dougald Miller
1851 Ives W W
1855 Wheeler C C
1857 Walker N E
1858 Boykin W L
1859 Chase H S
1860 Amey Funeral Home
1863 Morgan A H Mrs
1865 Davis R B
1866 Hall M F Mrs
1867 Leak Odell
1869 Henry J R
1871 Fayetteville Street Elem School
1872 Mc Lean H W
1874 Dalrymple Myrtle
1882 May I L Mrs
1883 Williams R A
1884 Blue C A
1886 Lincoln Memorial Baptist Church
1887 Allen T C
1891 Bailey C H
1892 Young R E
1893 Tilley D W
1894 Bostic M D
1896 Ellis M S Mrs
1898 Honeycutt M L
1900 Brown W E
1901 Duke Memorial United Methodist Church
1903 Cratch H E
1905 Boone Arth
1906 Griffith J F
1908 Braumiller Karen
1914 Powell D A Mrs
1916 Pennick R L
1917 Scott Tailors
1920 Allison L K
1921 Raylass Department Store
1923 Mumford Robt Rev
1924 Faison Eliz
1929 Allen C B Mrs
1931 Davis Henry
1932 Matthews R L
1933 Witherspoon J L
1939 Carolina Theatre
1940 Bott A J
1941 Adcock Bros Cannery
1943 Hicks F E
1944 Mc Coy L A Mrs
1945 Long Emma
1947 Mills E M Mrs
1949 City Schools
1950 Wade I S Mrs
1952 Harrell F M
1954 Wilson U F Finance
1955 Broughton J P
1957 Parker A L
1958 Bailey L S Mrs
1961 Garrett's Biltmore Drug Store
1962 Temple L C Mrs
1963 Williams R G
1964 Chavis L C Mrs
1965 Kings College
1966 Evans J M
1967 Wilson K J III
1969 Rogers J R Mrs
1971 Cooke A T
1971 Williams G B
1972 Cox R J
1976 Allen H L
1977 Murphy Steve
1978 Criterion Theatre
1978 Consolidated Theatres
1979 Long V E
1980 Monroe J L Rev
1982 Moore D P Mrs
1983 Coffin E W
1985 Smith Valeria Mrs
1986 Wheless G B
1989 Parrish J T
1990 Price H B Mrs
1991 Sharpe M R Mrs
1992 Mc Collum M E
1993 Ray B V
1994 Lewis C H
1994 Center Theatre
1995 Edwards R J
1998 Harris E L
2000 Olive W H Paint Co
2003 Bailey E H
2005 Daniel R E
2009 Street R C Jr
2013 George U M
2015 Jordan B H Mrs
2015 Liscow D M
2017 Page I W
2019 Crawford E C Rev
2020 Alexander G Blake Optmt
2023 Cullen N A
2024 Broadie Willard
2026 Browning M C Mrs
2028 Smith H M
2030 Wiggins D L
2031 Robbins C B
2032 Carpenter J T
2034 Harris D J
2036 Emory A J Mrs
2037 Fargo-Hanna Oriental & Domestic Rugs
2038 Leffers Bruce
2042 Mc Kinnie W R
2044 Page Harlie
2045 Rodenhizer H E
2046 Breeden M M
2048 Whitaker E A
2049 Helen's Beauty Shoppe
2049 Wood W C
2051 Brown L H Mrs
2052 Thompson A R
2053 Williams J M
2056 Mc Million E J Mrs
2058 Lyons Major
2059 Jackson's Automotive Service
2061 Jackson G A Mrs
2062 Onufrak Wm
2063 Rhew C K
2066 Mc Clain Bertha
2068 Hoskins J E Jr
2072 Denton J T
2073 Mc Coy Dora Mrs
2077 Tuttle N L
2081 Moss Robt
2084 Daves A H
2085 Wooten A M
2086 Dortheard Lawrence
2087 Richcraft Studio
2087 Rich C F Steeple Jack
2091 Wilson Geter
2092 Saint Mark African Methodist Episcopal Zion Church
2101 Kirkland Geo F Jr
2105 Little J C
2106 Vartanian Etvard
2107 Vann Inez
2110 Peay L D
2112 Sanford E F Mrs
2113 Womack J L
2114 Oakley M L Mrs
2117 Shepherd C S Mrs
2118 Smith A M Mrs
2120 Meadows W B
2121 Howe M T Mrs
2123 Little Julia Mrs
2124 Wilder M M Mrs
2125 Fulton Donald
2126 Wagner Herman
2127 Prince M R Mrs
2131 Mc Noogian E E
2135 Hedgepeth B E
2136 Hamilton M D
2137 Fink R M Mrs
2138 Spears Martha Mrs
2139 Kennedy Auto Service Inc
2140 Hinton A T Mrs
2143 Faucette E W Mrs
2144 Nelson Wilkie Jr
2145 Phipps D L
2149 Brame W H
2151 Frances' Beauty Salon
2152 Floyd Luke
2153 Bynum L O
2154 Teague E H
2155 Smith R F
2158 Bass John
2161 Arthur Percy
2167 Mitchell L L Mrs
2168 Skelton L C
2174 Walker Charles
2178 Camera & Photo Shoppe Inc
2179 Lynch Mike
2182 Landscape Architect
2184 Lumpkin O S Mrs
2185 Stevens L M
2187 Bailey A L
2189 Messenberg A B Mrs
2190 Jackson J F
2193 James A L Mrs
2195 Westbrook R G
2196 Stafford G V Mrs
2202 Mitchell T R
2203 Miles C L
2204 George R C
2206 Thomas H B Mrs
2207 Fortune John
2208 Burrell Mamie Mrs
2209 Heape Jack
2210 Abernathy D B Mrs
2211 Bates Gulf Service
2212 Benge J P
2214 Battle M S Mrs
2216 Perry W P
2222 Nesbitt Fred
2223 Lang Paul
2225 Armstrong L W
2226 Amy Roger
2226 Wesley W T
2227 Carmichael C A Mrs

DIAL 688—CONTD
2230 Ramsey Milton
2232 Coastal Plain Life Ins Co
2233 Winston E J Mrs
2234 Brach P M Mrs
2238 Cox R T
2240 State Dept Natural & Econ Resources (Div Forestry)
2240 County Agrl Extn Serv
2242 Monk B C Jr
2244 Williams M E Mrs
2246 Cooper Haywood
2247 Braeden Hattie Mrs
2250 Cooke J B
2251 Harris J W
2254 Hoover Norman
2255 Glenn B W Mrs
2258 Richmond H E
2259 Rorie Wm
2262 Malone R G Mrs
2264 Shaw N T Mrs
2266 Jeffries M C Mrs
2268 Hall B M
2269 Glendale's Grocery
2270 Marks B S Mrs
2271 Andrews Rhonda
2271 Williams R L
2272 Parker L L Mrs
2276 Suggs G L
2282 Poole A D
2282 Poole Rest Home
2283 Green P C Mrs
2284 Mitchell J T
2287 Three-M Beauty Salon
2288 Phagen M P
2290 Turner S B
2291 Mc Coy L W Mrs
2292 Green Lawrence
2293 Love D E Mrs
2294 Gonsales Kathleen
2295 Wilson Curtis
2297 Robinson Bertha
2304 Austin Marie Realty Co Inc
2306 Rowe Business Equipment
2313 Rogers Clifton
2316 United Fund Of Durham
2319 Allen T E & Sons Insurance Agency Inc
2322 Singer Company The
2341 Montaldo' S Of Durham Nc
2348 May D C Co Inc
2343 Western Union Telegraph Co
2345 City Dept Of Admn (Div Of Colln)
2345 City Tax Colln
2345 City Dept Rev
2345 City Comptroller
2345 City Hall Annex
2351 Sears Roebuck And Co
2355 United Durham Inc
2359 City Dept Of Trans & Utilities (Traffic Eng Div)
2359 City Dept Trans & Utilities (Traffic Eng Div)
2361 City Supt Of Schs
2361 City Bd Of Educ
2361 City Schs Admn Ofc
2374 Marsh Wm A Jr
2379 Home Builders Assoc Of Durham & Chapell Hill
2389 Graphic Reproductions Inc
2391 Civil Defense Communications
2391 City County Civil Defense
2394 Service Printing Co Inc
2400 Pope & Noell
2402 Bucum Virginia Mrs
2403 Bayliff & Phillips Radiator Service
2405 Spivey M C Mrs
2406 Art's Grill
2407 Williams M M
2408 Teer T W
2409 Tutt Connel
2412 Griffith F R
2413 Green H V Mrs
2415 Wilson J R
2416 Lane E R Mrs
2417 Hilliard D P Mrs
2419 Hart W G Jr
2419 Rayl Beatrice Mrs
2421 Copeland Madeline
2423 Bumpass M J Mrs
2424 Rand F P Mrs
2426 Bumpass Kathleen Mrs
2428 Anthony Lorene
2429 Upchurch Selma Mrs
2430 Shearin A N Mrs
2431 Moore Felton
2431 Cook Sophia
2432 Corley A W Mrs
2433 Gates W G Mrs
2437 Ewing D M Mrs
2441 Herring P G
2445 Peele J E
2449 Thorton J A
2451 Jones Willie
2452 Mc Call D H Mrs
2455 Atkins J L Jr Co Inc The
2458 Bailey Annie Mrs
2462 Geter Willie
2463 Austin J L
2465 Firpi A
2467 Baxter Alice
2468 Bonds Ivory
2469 Evans Exxon Service
2470 Staton Johnie
2471 Sparrow M C Mrs
2473 Greene J C
2474 Stocks B M Mrs
2475 Solice J H
2477 Airall C A
2478 Toon E M Mrs
2480 Norris E F Mrs
2482 Allen T L
2488 Daniels Cliff
2489 Eaton A D
2492 Allen S E
2493 Holloway W L
2495 Holloway Vienna Mrs
2497 Williams Howard
2500 Wright W B Realty Co Inc
2501 Bullock J G
2503 Cangas G A
2507 Parker J L
2508 Alston A B
2510 Mundine M L
2511 Dhue M L
2512 Whitaker F M
2513 Peaks Bessie Mrs
2522 Pleasants Fernl Mrs
2523 Kearney M W
2525 Mc Falls A K
2526 Brewer H S
2528 Gill L T
2529 Thompson Judy
2532 Crook E C Mrs
2533 Maynard Zelma Mrs
2535 Cates E P
2535 Fabean Fredk
2536 Pendergraph Louie
2539 Davis V J Mrs
2540 Bateman D L
2541 Trueheart E V
2543 Lamb T W
2545 Pleasant J T Mrs
2549 Smith A M
2551 Mc Clamroch W L Jr
2551 Mc Clamroch W L Tile Contractor
2552 Sanders Carrie Mrs
2554 Eakes Cleaners
2555 Cole C C
2557 County Jail
2558 Melton Gerald
2559 Adams E R Mrs
2561 Smith G S
2563 Holt P L
2567 Johnson E D
2571 Jernigan Ray
2572 Canada L R
2574 Manson W Y
2575 Durham County Assoc For Retarded Citizens
2576 Davis H M
2578 Frederick S C
2580 Howard E H Mrs
2581 Phillips R G
2583 Blanchard G F Rev
2589 Jones J R
2591 Harper Amelia
2592 Thorpe M L Mrs
2593 Brown N B Mrs
2594 Williams O D Mrs
2595 Beaver G W
2597 Warf M C Rev
2600 Saunders Laura Mrs
2602 Pope J H
2603 Crawford E B Mrs
2604 Rogers I G Mrs
2605 Wilson W C
2606 Buie Kennie
2607 Murray A D
2608 Anderson H B Rev
2609 State Dist Court (Magistrates Office)
2610 Minshew Brothers Jewelers
2611 Hawley Pat
2613 Ross A H Mrs
2616 Nance Cafeteria & Take Home
2620 Day Pat Co
2621 Penny J M Co
2625 Young Lucy
2627 Jeter M D
2629 Cozart R E
2630 Webb M C Mrs
2635 Wilkerson Eliz
2640 Barnett Hazel
2641 Carlton L H Mrs
2643 Brockwell R L
2645 Byrd M E
2646 Tippett C E
2656 Ewings L J
2657 Hunter H M Mrs
2658 Maynard C A
2662 Wilson D A
2664 Mc Neil C C Mrs
2666 Gantt E F
2667 Carlton E J
2670 Goldston Houston Jr
2671 Scott M Q Mrs
2672 Hodges J D
2673 Hall M H Mrs
2674 Russell L C Mrs
2675 Cook L B
2676 Mc Manus J L
2677 Brown Ollie Mrs
2678 Edwards Charles
2681 Blackley D T Mrs
2683 Whitesell Josephine
2684 Fields M L
2686 Warren B L
2688 Macke Jennet Mrs
2689 Durham Brazing & Welding Works
2691 Powell R D
2692 Noell P E
2696 Morris James B
2697 Covington L B
2698 Renn A L
2700 Johnson Alterations
2701 Jacobs J H
2703 Duff Floyd
2704 Fletcher L R
2705 Harris O C
2707 Cook A B Mrs
2708 Honeycutt L I Mrs
2710 Harrison R C
2711 Bunn H C H
2714 Clark R M
2715 Pennington H E
2716 Mount Calvary United Church Of Christ
2716 Green Jimmy
2717 Ranes Frank
2718 Johnson Morris Jr
2719 Hespeth D P Mrs
2720 Eubanks E L
2727 Pinchback J J
2729 Andrews Direct Tailors
2730 Mc Eachern Roosevelt
2731 Brown M M Mrs
2733 Price G R
2736 Mc Millan J H
2737 Dyer A R
2738 Thompson J W
2741 Sharpe C M Mrs
2747 Beard Juanita
2749 Summers L K
2750 Roberts B H Mrs
2751 Nixon Michl
2753 Blalock M B Mrs
2754 Gardner H S Mrs
2756 Triangle Accounting Service
2757 Grubb F E
2759 Footman Louis
2760 Webster S N
2762 Amos Helen Mrs
2765 Davis Tim
2767 Bass A L
2768 Secretarial Service Co Inc
2769 Harris W E
2770 Wilson N G Mrs
2772 Hill Geo
2773 Couch L G Mrs
2774 Dodson R C
2776 Jordan John
2780 Mancour H R
2781 Bass Joseph
2782 Verricchia Dominick
2783 Cordle Ruth
2786 Satterwhite R R Mrs
2788 Holloway O W
2790 Lassiter H M
2791 Mc Call I B
2795 Owen Lester W
2800 Clozart Clara
2801 Dembling Doug
2802 Overton R S Mrs
2803 Robinson R L
2804 Chamblee Virginia
2806 Baker Clyde
2807 Carlton I M Mrs
2808 High A M
2813 Hedrick C L
2814 Pendergraft W C
2815 Williams Lanay
2816 Perry D H Mrs
2817 Morrison Offey
2818 Lewis H W Jr
2819 Bell's American
2821 Weaver R L Jr
2826 Stephens M W Mrs
2830 Parker T E
2831 Keith Ellis Rev
2832 Bible Baptist Church
2837 Jeffers L M Mrs
2845 Byrd Z L
2851 Little Calvin
2853 Prochl T R
2856 Sunbeam Bakery
2861 Best B T Mrs
2863 Brockman J S
2864 O'Connor F J
2867 Bryan C W
2868 Stewart R N Mrs
2871 Johnson D M
2872 Norman W D
2874 Mc Kellar A J
2876 Fowler A T
2878 Adams S R
2879 King Robert
2879 North Carolina State Motor Club
2881 Blaylock M M Mrs
2882 Mitchiner Lumilla
2883 Kimbrell H W Mrs
2884 Wall J E
2885 Dependable Grocery
2885 Felder G M Mrs
2888 Mc Coy Hazel
2892 Willoughby H V
2893 Watts E F
2893 Watts Ester
2895 Morgan M E
2896 White Joseph
2898 Boyles P E
2900 County Agrl Extn Serv
2905 Wrenn A Y Mrs
2907 Colman Pearl Mrs
2909 Bryan J B Mrs
2911 Goods E L
2913 Hall J A
2914 Pope W E
2915 Rudder A J
2918 Deans H L
2919 Plumbers & Steamfitters Local Union No 585
2920 Huggins J E
2922 Parker A L
2924 Rochelle J T
2924 Reed E B
2925 Hart Burma
2927 Farrington V F Mrs
2929 Rose L C
2930 Perry Lennie
2931 Wofford L D
2932 Fikes Dake
2935 Mc Rae A J Mrs
2936 Caviness R L
2937 Tidwell R E
2938 Orchid Beauty Shop
2940 Equitable Life Assurance Society Of The U S
2945 Spence B M Mrs
2946 Rivers Leroy
2947 Carmichael W T
2949 Noce P S
2953 Christian P H
2954 Jackson J L Mrs
2954 Medley R G
2956 Miles D E
2959 Perkinson H M
2960 Manis M W
2967 O'Briant Motor Co
2968 Alston Johnnie
2972 Castleberry J L
2973 Mason Estelle
2974 Bandag Recapping (Div Of Ingold Tire Co)
2980 Harris B W
2981 Rogers A G Mrs
2982 Adams J D
2984 Parker R L
2985 Penny W H
2986 Tharrington W T Jr
2987 Ray H O
2988 Allen L J Jr
2990 Duncan C K
2994 Delta Construction Co Inc
2996 Lewis Cafe
2997 Jones N L Mrs
3000 Donohue J K
3004 Inscoe G B Mrs
3005 Mc Lean S L
3006 Gillis C M Mrs
3008 Lyons C T Mrs
3010 Kress S H & Co
3011 Flintall Beatrice
3016 Nello L Teer
3016 Currie J E
3019 O'Quinn Ronald
3024 Hocutt N S
3027 May N M Mrs
3030 Rush Arth
3031 Griffin W Kimball
3034 Bryan Larry
3034 Harris Robt
3037 Smith J M
3039 Burroughs Littie
3041 Brogan P E
3042 Alston R T Mrs
3043 Miller F G Mrs
3045 Williams P R Rev
3046 Piedmont Gas Service Co Inc
3050 Mangum B M Mrs
3051 Cleland Wm A
3052 Williamson E S
3053 Thompson O L
3056 Morris M G Mrs
3057 Bumpass G L
3058 Upchurch Ervin
3062 Jeffrey Pearlie
3063 Bryan J H
3066 Tilley Harvey
3068 Carter W L
3070 Hill L C Rev
3071 Gibson M D Mrs
3075 Evans James
3076 Bell N R
3077 Parker W D
3079 Central Carolina Farmers Service Station
3079 Central Carolina Farmers Service Station
3080 Wilson Marie Mrs
3082 Bowling N C Mrs
3083 Adams F L Jr
3084 Davis C R
3085 Harmon G D
3087 Mc Land Annie
3089 Hayes Grant
3091 Rhew A R
3092 Williams Gregg
3093 Bunch W H Rev
3095 Whitney Pauline
3096 Steele R M
3100 Steel C L III
3101 Phillips H E
3104 Blackley Maxine Mrs
3105 Morris W T
3105 Roberts Calvin
3107 Woodbury James
3110 Tucker W C
3111 Miles W A
3113 Hudson V B Mrs
3113 Hudson L D
3114 Taylor A B Mrs
3115 Lynn N T Mrs
3117 Brady R H
3118 Judkins Magnolia
3120 Johnson Sherwood
3121 Harrison D D
3123 Gilmore L A Mrs
3125 Harden I M Mrs
3126 Banks David
3129 Nelson Wesley
3130 Devore J M Mrs
3131 Rosenstein Abr
3133 Lloyd I M Mrs
3140 King Lawrence
3141 Parrish G G Mrs
3144 Drane G G Mrs
3145 Smith Stanley
3146 Long L W Mrs
3148 Waller L T
3149 State Ct Of Justice (Superior Ct Div) Rm No 1
3150 Number One General Market
3152 Joyner E D
3153 Watson Eldridge
3155 Chance V J
3156 Macadie Donald
3157 White F I Mrs
3158 Brooks Distributing Co Inc
3160 Penn Mutual Life Insurance Co
3161 Bullock M K
3165 Medlin H L
3171 Paylor Eddie
3172 Keith T A
3173 Purdie Evelyn
3177 Bobbitt Patricia Mrs
3179 Francis C H Jr
3180 Pope Mary Mrs
3181 Robinson I A
3182 Lougee G E Jr
3185 Brown C J Mrs
3187 Nationwide Insurance Co
3187 Poe Geo J Insurance Agency
3189 Corbett J M Mrs
3192 Jones J E
3196 Daniel Milton
3201 Brown G L
3202 Barefoot Bonnie Mrs
3203 Malloy F D Mrs
3204 Cameron H D
3206 Bittle G F Mrs
3207 Brewer J H
3208 Bindewald R A
3209 Dorsey Oscar Jr
3212 Cheatham Lewis
3214 Jones L M
3214 Shaw W P Jr
3215 Coe W O
3216 Parrish Eliz
3218 Taylor L F Mrs
3219 Tilley Sadie
3220 Mangum E P Mrs
3221 Dodson J B Exxon Service Station
3223 Dixon F L
3225 Pearce R A
3229 Barnes F G Mrs
3234 Faison I B Rev Mrs
3235 Allen W G
3242 Harris J C
3243 Bowman R R
3245 Wood's House
3245 Woods Nancy Mrs
3248 Culver Josephine Mrs

DIAL 688—CONT'D
3250 Graves W T
3252 Wilson E B
3253 Credle M P
3254 C C B Snack Bar
3256 Laprade W T
3260 Julia's Beauty Shop
3260 Evans E J
3264 Poe Glads
3265 Keith B M Mrs
3267 Hodges L G Mrs
3268 Brown M D
3272 Dillahunt S M
3274 Watkins A C Mrs
3275 Rogers W P
3276 Stroud Johnnie
3278 Mason Henry
3279 Cherry E L Mrs
3281 Wood L W
3282 Bateman R C
3283 Stewart H W
3284 Whitfield J L
3285 Clarkson C S
3287 Carter A M Mrs
3289 Bradley Luvenia Mrs
3290 Ross M S Mrs
3291 Weaver J K
3295 Bullock A T Mrs
3296 Swanson M B Mrs
3298 Chappell C W
3300 Carr Junior High School
3301 Caesar Cleo
3302 Ranadall Elix
3303 Walters J L Jr
3305 Knight M P
3307 Coffin R J M
3308 Watkins W M
3309 Mack A L
3310 Amey Florist
3311 Ruis R H
3314 Ewing G G
3317 Wisdo T V
3322 Anderson G M Mrs
3323 Bullock Verline Mrs
3324 Parker O L
3326 Village Shop Inc The
3327 Pratt Oscar
3328 Baker L K
3330 Turrentine B J
3331 Hooper D G
3332 Johnson J E Jr
3336 Rogers W W
3337 Whitley Myrtle
3338 Watkins Charlie
3341 West Main Fruit Market
3346 Rigsbee H L
3354 Tilley N B
3355 Wilson R L
3356 Rhodes W G
3357 Mills P W Mrs
3360 County Manager
3360 County Bd Commissioners
3362 Tilley J E
3363 Reid R R
3364 Crane S K
3365 Murray I E Jr
3368 Robinson I J
3373 Sykes W H
3374 Gardner J W
3375 Peel B E Mrs
3377 Amey B M Mrs
3378 Storey H H
3381 Parsley J A
3382 Phillips E L
3384 Porcelli I C Mrs
3385 Dixon Herman
3386 Glenn J E
3386 Collins W F
3387 Mangum S E Mrs
3388 Rich C H
3390 Dansby M G
3391 Watts Charles D
3395 Clements C G Mrs
3397 Yates M T
3400 Brown W E
3403 Jordan Gatlin
3404 Wee Shop Inc
3405 Knight D R
3407 Bethea Gladys Mrs
3409 Cavineas Adolph
3413 Reese E O Mrs
3414 Durham Walter
3415 Murray W D
3417 Tabors Hattie
3418 Kollock L M
3420 Jones Ruth Beauty Shop
3420 Jones L W
3428 Brodhead D C
3432 Leighton E S Mrs
3436 Richardson Dana
3438 West James
3439 Bullock J O
3444 Jones M L
3446 Johnson E M Mrs
3447 Fish P B
3448 White M J
3449 Strickland Delia Mrs
3450 Smith F D
3451 Knight Viola Mrs
3453 Nash W T
3455 Seagroves T B Jr
3456 Mc Nair L W Mrs
3457 Gunter J U
3459 Cozart J L
3460 Mc Kinnie A J Mrs
3466 Hudson J D
3467 U & N Fish'n Chips Party Store
3468 Burton Elementary School
3470 Smith Robt
3471 Ingram C L
3475 Allen J E
3477 Brooks F G
3479 Johnson J E
3479 Johnson's Upholstering Co
3480 Durham High School
3481 C R O P-C W S
3481 Jones L R
3482 Wingate W M
3484 Davis V W Mrs
3485 Whitfield R S
3485 Holland C J
3487 Watkins Wm M
3488 Ransom C R
3490 Whitted C P
3492 Ragland L R
3493 Johnson R A
3494 Wilson Luther
3495 Price O H
3496 Nelvin John
3496 Neville John
3497 City Dept Of Trans & Utilities
3497 City Dept Of Trans & Utilities (Eng Div)
3498 Whitaker H W Mrs
3498 Mc Cauley T H Jr
3501 Walsh C H
3503 Wallace J E
3504 Herndon H R
3508 Jones S J
3509 Walker Alex
3510 Dorfman Fleurette
3510 Roberts O L
3511 Daye W A
3513 Goss Johnny
3516 Hylton M H Rev
3518 Mc Millan D E
3518 Haithcock L C
3520 Taylor W C
3521 Peaks J C T
3523 Mitchell Isaac
3525 White J W
3527 Peacock J W
3528 Christopherson A O Mrs
3532 O'Connor M W
3534 Smith M E Mrs
3535 Rorie Isebelle Mrs
3536 Simpson W H
3537 Reddick N C Mrs
3538 Moore Cath
3542 Biuins I W
3544 Bryant W C
3546 Fleming J F
3547 Pemberton P J
3547 Lloyd B H
3548 Lerner Shops Of North Carolina Inc
3550 Prince E H Mrs
3552 Bowling Wiley
3557 Douglas E L Mrs
3558 Matthews P H
3559 Riley M W Mrs
3560 Ray B E
3561 O'Donohue M W
3563 Fogle P W
3566 Caldwell J E
3569 Plummer E T Mrs
3572 Murphy E A
3573 Days H L
3574 Shines B S Mrs
3575 Teasley R E
3576 Allen W F
3577 Shambley W A
3578 Laughridge D A Mrs
3579 Kreage D W
3580 Miles C R Mrs
3581 Antonovics Janis
3582 Blake W R Jr
3584 Rigsby K J
3586 Hendley Wm
3588 Perry P E
3589 Booth A W Mrs
3590 Rice M P Mrs
3591 Mc Millan Herbert
3591 Edward Willie Rev
3594 Artis Blanche
3595 Stroud Lonnie
3596 Teasley A W
3596 Hobbie H W
3602 Graves Louise
3605 U S Army Reserve Center (310 Medical Detachment)
3606 Burton Walter
3607 Peed J T
3608 Pickett H W
3609 Bunn H O
3611 Veazey J B
3612 Sneed M M
3614 Riley A C
3621 Howell J R
3623 Elliott P L
3626 Jones M P Mrs
3627 Edwards D K
3630 Warren W F
3631 Logan J L
3633 Glenn G W
3634 Alston M C
3635 Clark Harry
3636 Glen Elem School
3637 Perry W A
3638 Barbee L J Mrs
3639 Wimberley A H
3641 Lloyd R S
3643 Mickelson D S Mrs
3647 Whitted H M
3650 Alexander's Sewing Center Of Durham
3652 Scott Walter
3657 Johnson J C Mrs
3658 Friendly City Barber Shop
3659 Bagley Louise
3664 Mooney Virginia
3666 Holeman's Seafood & Grocery
3667 Davis Willard
3669 Seymoor J A
3670 Palms Restaurant
3674 Evans S A Mrs
3675 Cheatham L P
3677 Sickles J E II
3679 Mc Duffie B C
3680 West R J Mrs
3681 Wilson W A Jr
3687 Clipson C R
3689 Jones R C
3690 Professional Printers
3690 Piedmont Printers
3691 Cozart Luther
3693 Carter L G Mrs
3694 Thorpe M E
3696 Wilson J L
3697 Clark A B
3700 Yarbrough L W Mrs
3701 Eatman Etta
3702 Wagstaff C P Mrs
3703 Stevens Marthetta
3704 Schrum Lilla
3706 Thorpe J A
3709 Farrington D G
3710 Shelley W F
3711 Clayton W F Mrs
3712 Smith J A Mrs
3713 Edens A D
3714 Jakobczyk R F
3716 Haye T J
3717 Walden L J Mrs
3718 Barry N G Mrs
3719 Carter J A
3720 Beatty J J
3721 Gamble J P Mrs
3722 Mc Kee G V
3725 Sumpter P E
3728 Freeband A E
3729 Dover H C
3730 Brown M R Mrs
3731 Stevens M A Mrs
3732 Burgess G S
3735 Weaver S B
3737 Wicks M W Mrs
3740 Sykes W B
3745 Tucker M R Mrs
3748 Shuler Jacob
3750 Triangle Credit Union
3750 International Assoc Of Mach A W Lodge 721
3758 O'Briant A H Mrs
3761 Jones L E
3762 Mc Allister A D
3764 Dean L L
3766 Holloway M C Mrs
3766 O'Briant E V Mrs
3767 Betts J H
3768 Colclough Robt
3769 Tilley P S Mrs
3771 Harris F R Mrs
3771 Bailey Owen
3773 Allison D H Mrs
3775 Gross Marvin
3776 Jones Jesse
3777 Ferrell Marvin
3781 Freeman V H Mrs
3782 Lecky H F Jr
3783 Laws L W
3784 Durham L B Jr
3785 City Sandwich Shop
3787 Roberts Sarah
3788 Rogers T C
3789 Henderson A B
3794 Woods B M Mrs
3800 Townsend A R Mrs
3803 Alford J L
3806 Wiggins R C
3807 Barrett Virginia Mrs
3808 Wilkerson M H
3809 Smith Walter G
3810 Kirkley Henry
3811 Glenn H S Mrs
3813 Charlwood P E
3815 Shepard Hallie
3817 Pitman J E
3818 Plummer A M Mrs
3819 North Carolina Council Of Churches
3820 Cozart Sonnie Jr
3823 Duff K R Rev
3824 Mc Neil Archie
3827 Alston A M Mrs
3829 Vaughan J L
3831 Greene Phillip
3832 Mann A B Mrs
3833 Ferrell Gladys Mrs
3834 Barn Drive In
3839 Plaza Barber Shop
3842 Woods C T Mrs
3846 Fuller Jennie Mrs
3847 Anderson P H Mrs
3848 Ferrell O M
3849 Harlem Dry Cleaning Co
3850 Prince Maggie
3851 Singdahlsen R E
3854 Gentry C P
3855 Serrant W S
3856 Advance Stores Co
3858 Allen E L
3859 Gunn W S
3861 Duke A B
3863 Mc Coy James
3867 Millard J F
3869 Luquire A W
3870 Bray Juanita Mrs
3872 Sanders Toynetta
3873 Wright D M
3873 Triangle Limousine Service
3874 Haley G H Mrs
3875 Pinnix J L
3877 Samuel Arnold
3878 Teet Albert Jr
3880 Fairley Q A Mrs
3881 Durham Jaycees Inc
3882 Trice G N
3884 Eggleston K D
3885 Wilson M D
3887 Clay D A
3889 Harris N E Mrs
3890 Upchurch Robt
3892 Barbee A C
3893 Durham College
3894 Cherry H C
3896 Cooke Aylene Mrs
3902 Rorie M C Mrs
3904 France D D
3905 Allenton Company The
3905 Wright Real Estate Co
3912 Lee Magdalene
3913 Mundy M C Mrs
3914 Satterfield W G
3915 Harrell A B Mrs
3916 Terrell Rebecca
3918 Murdock D F
3920 Umstead Mae
3921 Davis Kenny
3922 Goodwin W R
3923 Eller James
3928 Green Turner
3930 Wiggins R E
3931 Marcelle's Beauty Salon
3933 Sowell L M Mrs
3934 Peele W R
3936 Hodges J A
3937 Davis Lydia Mrs
3942 Weatherspoon J J
3944 Johnson A J
3945 Glenn C L
3946 Bowen C P
3948 Taylor R P
3948 Corbitt Archie
3949 Goss Jewelry Co Inc
3950 Bynum R W
3952 Stanford E A
3962 Parker E H Mrs
3964 Thompson E B
3965 Allen G G
3966 Hamilton Day Nursery
3967 Burthey Clothiers Ltd
3970 Mill Park Oil Co
3972 Bovbjerg R R
3974 Leathers Thorton
3975 Hannah Martha
3976 Allen Lewis
3977 Spencer J R
3978 Parker's Garage
3981 Paige F K Mrs
3982 Bethune James
3985 Scoggins I M
3986 Hobgood J W
3988 Marrow S H Mrs
3989 Lovell O R
3989 Lovell G M
3990 Dworsky L J
3991 Sparks H A Mrs
3992 Moore B T Mrs
3994 Rastall W R
3996 Flowers James
3997 Beacom R L
3998 Johnson Henry
4001 Carroll C L
4002 Gray Ophelia
4002 Gray L A
4003 Umstead B L
4006 Crews Barber Shop
4008 Cross L W Mrs
4010 Mc Cullough M F Mrs
4012 Neely J R
4012 James R N
4013 Brinkley W T
4014 Williams M M Mrs
4016 Gladston Michl
4017 Hankin Robt
4018 Reifman W J
4020 Oakes Clyde
4021 Holloway M L Mrs
4022 Rogers Lewis
4025 Clements Tinis
4029 Clark T H
4030 Pardue T O
4035 Jones Margt Mrs
4036 Sanders C G Mrs
4038 Campbell J A
4040 King's Daughters Home The
4042 Womble D R
4045 Plowden L M Mrs
4046 Barbee J H
4047 Blalock M W Mrs
4048 Scott D C
4051 De Shazor Beauty College
4053 Mc Gehee's Appliance Service
4055 O'Mary M G Mrs
4057 Duffin Letha
4059 Currie H G Mrs
4061 Harden D L
4063 Howerton G L
4066 Garner K J Mrs
4068 Herndon G M
4070 Jenkins Norman
4070 Kelly Wm
4071 Sowell F G
4073 Ship Ahoy Fish House
4074 Mims C R
4075 Timberlake E H Mrs
4077 Fonvielle E H Mrs
4078 Swain Electric Co
4079 Harrell J D Jr
4083 Bagley Lease
4084 Taybron Ruby Mrs
4087 Aaronson Pauline Mrs
4088 Andrews R L
4092 White J H Mrs
4094 Briggs D H Mrs
4095 Weldon J K
4096 Wadsworth W G Mrs
4097 Paschall L V Mrs
4100 Laws E M Mrs
4102 Newby M L Mrs
4105 Adcock Irene
4106 Washington E G Mrs
4108 Bock F P Mrs
4109 Gleason C W
4110 Riggs D N Mrs
4113 Sethness H E
4114 Embree G G Mrs
4115 Allen D N
4116 George E L Mrs
4118 Wilson L N
4120 Bass Bobby
4120 Barbee James
4123 Davis Helen
4130 Jones A L
4132 Hunt W W
4135 Hayes Jerry
4136 Martin's Appliance-Television Sales & Service
4136 Clark H L Mrs
4139 Elizabeth & Canal Street Market
4140 White E M Mrs
4142 Roberson Leroy
4144 Garrett Robt
4145 Yates A L Mrs
4147 Noble B L
4148 Grandy's Specialty Beauty Shop
4149 Dustin V W Mrs
4152 Wall J A
4153 Stout W M
4157 Gregory R E
4158 Knuckles J C Mrs
4161 Leftwich W B
4162 Mc Millan Dred
4163 Rogers L T Mrs
4164 Smith F E
4166 North Durham Barber Shop
4168 Williams O C Mrs
4171 Hart D C
4172 Harward Lessie Mrs
4175 Lake Doug
4176 Croppe Marie Mrs
4177 Puckett E L
4178 Reynolds C M Mrs
4180 Wiebe W W
4181 Lynch F E
4183 Adams L S Mrs
4187 Clegg B T Mrs
4190 City Garage

DIAL 688—CONTD
4191 Barbee G L
4192 Tucker F A Mrs
4196 Johnson W L
4200 Myers-Glenn Inc
4201 Jones W P
4203 English R R
4206 Rhodes J O
4207 Beasley Eulie
4208 Walker H T
4209 Hunt Betty
4210 Freedman's Department Store
4211 Roberts W A
4212 Scott W T
4213 Goodman James
4215 Blackwell E R Mrs
4216 Gattis E J
4218 O'Neal E C
4219 Ross C E
4220 Hodges M P Mrs
4223 Stephens Willie Mrs
4227 Green Jessie
4228 Suitt F D
4229 Globe Finance Co
4232 Philpott Cameron
4235 Harris Peter
4236 Thomson I G
4239 Badgett Nathl
4240 Mc Rae E C Mrs
4241 Suitt I L
4242 Evans G R
4243 Mc Laurin B E Mrs
4244 Mc Kellar B W Mrs
4245 Mount Zion Baptist Church
4246 Cherry Willie
4247 Justice J W
4248 Mc Clain Archie
4249 Rigel S J Mrs
4250 Cameron F B Mrs
4252 Mc Coy Owen
4253 Durham Animal Shelter
4254 Mc Auley W L
4255 Fogg Nathl
4256 Pettiford E L Mrs
4258 Alston Louis
4258 Edwards Mary Mrs
4261 Douglas Junior
4262 Gethsemane Baptist Church
4264 Fisher H M
4265 Harrison G H
4266 Fuller Odelia
4267 Carter H S Jr
4269 Garner Henry Jr
4270 Bobbitt Bradley
4272 Raper B L Mrs
4273 Cole J E
4274 Wilson Grover
4276 Craddock Beth
4277 Jackson E W
4279 City Dept Trans & Utilities (St Mtce Div)
4279 City Dept Trans (St Mtce Div)
4279 City St Mtce
4280 Warren G D
4281 Younger J W
4282 Roberts J W
4283 Mc Clain Joseph
4292 Scarborough J C Jr
4293 Whelchel L H Jr
4294 Thomspon M E
4296 Johnson Clarence
4297 Wiley B D
4307 Aamco Automatic Transmissions
4310 Harris Steph W
4311 City Genl Servs Dept
4311 City Dept Of Public Works (Insp Div)
4312 Pruitt Walker
4315 Miles Vernice
4317 Hill Geo W
4319 Harris Boyd W Jr (Ofc)
4321 Public Hardware Inc
4323 State Genl Ct Of Justice The (Dist Civil Ct Div)
4326 Noland Co
4331 Weeks-Allen Motors Inc
4336 Perry Insurance Agency
4349 C I T Financial Services
4353 Hassle House
4355 Malibu Apartments
4355 Vesson Apartments
4355 Brogden Court
4355 Allenton Realty & Insurance Co
4355 Carolee Apartments
4361 Paul Keenan Rowan & Galloway
4366 County Community Mental Health Center
4366 Durham County Community Mental Helath Center
4371 Appliance & TV Center
4376 Operation Breakthrough
4381 Meadowmont Farm
4389 Beneficial Finance Co
4391 Thomas Knight Trent King & Co
4396 Young Women's Christian Association
4400 Grissom R B
4403 Sellers Estelle Mrs
4405 Fogleman L L
4406 Clark Frances Mrs
4407 Daniel A D Mrs
4413 Thompson Susie Mrs
4414 Crutchfield J A
4416 Martin R M
4417 Daniels R D
4417 Barbee Z A Mrs
4419 City Dept Trans & Utilities
4419 City Dept Of Utilities & Trans (Water & Sewer
4420 Long R R
4421 Johnson V H
4422 Carroll L D Mrs
4424 Howell F L
4425 Gorman Ruritan Club
4426 Bagwell M L Mrs
4428 Phillips N W Mrs
4431 Sides P J Jr
4434 Haley Liza
4435 Rutledge C R
4438 Webster H W
4439 Chavis G L
4440 Ewings T J
4445 Culton Y G
4448 Mc Coy S G Rev
4450 Andrews V M
4451 Bargain Furniture Co Inc
4454 Leehcraft P A
4456 Ewell R H
4457 Buck's Tire Market
4458 Campbell Frank
4461 Bell I K Mrs
4462 Dudley Wm
4463 Hill Top Grocery
4463 Briggs E L Jr
4464 County Dept Soc Servs (Non Support Ofc)
4465 Overby T R
4468 Gay H E
4469 Tolbert W S Rev
4471 Scott & Roberts Dry Cleaners
4472 King S A
4473 Moore Julie
4474 Kenyon W A Mrs
4476 Smith A M Mrs
4477 Williamson Mattie Mrs
4479 Cash O F
4482 Ranson Albert Jr
4483 Philpot W C
4484 Renn L N
4486 Smith D T
4487 Fleming R C Mrs
4488 Worth's Wood Yard
4488 Mc Corkle W I
4489 Rigsbee E B W
4494 Peak H U
4495 Barber Larry
4496 Bryant M P
4497 Prici Beatrice
4498 Rhodes Betty Mrs
4500 Gibson R W
4501 Jones R H Mrs
4503 Dove E D Mrs
4504 Thompson B E Mrs
4506 Bullock A L
4507 Jones H L
4508 Cates M K
4510 Spells C R
4511 Cross W L
4512 Brown G W
4517 Medlin G C Mrs
4518 Faison W O
4522 Mc Nair Dora Mrs
4523 Swartz H G
4525 Henderson W F
4526 Lawrence M T Rev
4528 Norwood M T
4529 Apple S R
4530 Henderson Ralph Jr
4534 Davis F D Mrs
4536 Durham Awning Co Inc
4538 Keith Leroy
4540 Johnson C G Rev
4541 Ferrell D D Mrs
4543 Singletary M L
4544 Tyndall M R Mrs
4546 Royster C H
4547 Singleton M H Mrs
4549 Durham's Hotel Motel Garage
4551 King Albert
4553 Perry M S
4555 Darnell E B Mrs
4558 Lingar Roberta
4560 Howard W T
4560 Durham Bicentennial
4561 Hughes C L
4562 Kithcart M F Mrs
4563 Hall Festus
4566 Henderson J M
4567 Cozart L M Mrs
4568 Miles M E
4569 Goff Buford
4570 Willis K B Mrs
4574 Stinsom D A
4575 Lee J J Jr
4583 Jones E K Mrs
4588 Wright Cynthia Mrs
4590 Whitehead T L
4592 Tilley Emmett
4593 Diamond Farm Center
4601 Roberts E W Mrs
4601 Crutchfield P L Jr
4603 Troy Michl C
4604 Tysor Annie
4605 Warren Ellen
4607 Johnson M H Mrs
4608 Penny Furniture Co Inc
4611 Dunn L J Mrs
4613 Joyner Benny
4613 Chao Isaac
4614 Tilley Wade
4615 Greenhill A B Mrs
4620 Copp F D
4621 Acosta Abe
4622 Thompson L J Mrs
4624 Mangum P C
4628 Beasley Arth
4633 Singletary G E
4634 Watkins Plumbing Co
4635 Mc Leod W L
4636 O'Briant N D
4637 Best F A
4638 Warrington Harriet
4641 Roberts Nannie Mrs
4643 Dixon F W Mrs
4644 Crews L D
4647 Braswell Ronald
4648 Spaulding A T
4650 Mc Cloud J F
4651 Rogers Joseph
4652 Barbour W P
4653 Inglett M B
4654 Daye L A
4655 Jamison R W
4656 Wood W E
4657 Hicks Rosebell
4658 Mc Cann Geneva Mrs
4662 Shaw O K Mrs
4663 Lockhart E H
4663 Kalmaz E V
4665 Professional Answering Service
4666 Kittnell E J
4668 College Plaza Apartments
4669 Day E T
4671 Daniels Ruth
4672 Godwin C W Mrs
4673 Bailey N J Mrs
4676 Harris L E
4677 Wood G R
4678 Brown Leroy
4683 Merrick-Moore School
4686 Ray Myrtle Mrs
4688 Page R J
4689 Elkerson O W Mrs
4690 Johnson E E Mrs
4691 Carrington Eva Mrs
4692 Bryant H Y
4694 Kea James
4695 Farlow E G
4695 Southern Finance Co
4697 Lloyd Z D Mrs
4700 Thomas Willis
4702 Leathers B A Mrs
4702 Newell Alan
4703 Colvard L P Mrs
4704 Tilley W C
4705 Young T W
4707 Smith S W
4708 Mc Knight Julius
4709 Reilly J F
4710 Garrett P S Mrs
4711 Holloway Street Baptist Church
4712 Bennett A R
4713 Adams Prince
4716 Holloway T L
4717 Washington Mary
4717 Mc Hale P A
4718 Glover Dreama
4720 Royal Clothing Co
4721 Mc Fadden G W
4723 Bowman Pauline
4724 Pennington E G
4725 Flahiety C H
4727 Tally's Produce
4729 Ferrell W H
4733 Rogers M G
4734 Boyd C C Mrs
4735 Montgomery G D
4736 Barefoot R R
4737 Collie R T
4739 Jones J T
4740 Baker Lawson
4742 Honeycutt P H
4743 Bailey W T Jr
4743 Bailey W F
4744 Price R B Mrs
4744 Williams I A
4746 Carlton M H Mrs
4748 Mc Cracken Joseph P
4752 Mc Queen Winifred
4756 Smith J C
4757 Saunders L R Rev
4758 Cullipher W T
4759 Hedgepeth Rufus
4761 Suggs Alma
4762 Staples C W
4763 Godwin G B Mrs
4764 Harris J J
4765 Perry H C Mrs
4770 Howe Standish S
4771 Meares G W
4773 Deans H G Mrs
4774 Ward K P Mrs
4775 Bass L B
4776 Bersebach F G
4777 Mc Bride Flora
4778 Jordan S L
4779 Washington Beauty Shop
4779 Washington G O Mrs
4780 Morton W W
4780 Sanford J A
4781 Hamlin H L
4783 Goss Leon
4784 Murray J W
4788 Davis Zella
4789 Hewitt Eunice
4791 Ayers T B
4796 Rose Furniture Co Inc
4798 Grantham K W
4803 Watson D E
4804 Foster B L
4811 Holloway E G
4813 Harris B R
4814 Baker B D
4815 Wilson Saml
4815 Leathers Ossie
4816 Dickerson R D
4817 Moore G P
4818 Haywood C M
4823 Stone E S Mrs
4824 Harvey F H Mrs
4825 Ross Carolyn
4825 Newton Mattie Mrs
4826 Bass Thos B
4828 Holding D Y
4830 Smith S H Mrs
4835 Mc Dowell Ed
4838 Blackley J T
4839 Robbins Marie Mrs
4840 Wilson L B Mrs
4840 Artis E T
4846 Holloway Street School
4849 Parker R D
4851 Jenkins Drula
4854 Dennis D L
4858 Dunigan M W Mrs
4860 Jones M D
4861 Brown C M
4862 Burt Alex
4864 Gooden A D
4865 Byrd F B
4866 Griffin F B
4868 Friendly Loan Co Of Durham Inc The
4870 Weldon's Jewelers Inc
4871 Mc Broom C A
4872 Washington Wm
4873 Petty R F Mrs
4875 Allen Ernest
4876 Moore W F
4877 Williams Andrea Mrs
4879 Saunders Irene Mrs
4881 Rutter Robt
4882 Hales C M
4885 Holloway [illegible] N
4887 Medlin Leander
4888 Shipp N S
4890 Durham Blue Printers
4891 Chappell M B Mrs
4891 Myles B T Mrs
4892 Crutchfield M B Mrs
4893 Stukey B M Mrs
4893 Hockett M O Jr
4896 Scales J H
4901 Ware R S Rev
4902 Poole Agnish
4905 Kennedy Oran
4907 Mc Queen D C Mrs
4908 Brown Harvey
4909 Mc Cormick M G Mrs
4912 Coplez T L
4913 Johnson O A Jr
4914 Camden D R Mrs
4915 Tilley Pattie Mrs
4917 Jackson P G Mrs
4918 Johnson T H
4921 Jackson D V
4922 Austin L M
4923 Smith J R
4924 Salvation Army The
4925 Mann C S
4927 Purvis Lynwood
4928 Burnett A F
4928 Burnett's Beauty Salon
4932 Boone W E
4933 Webb Wallace
4934 Griffin Roscoe Shoe Co Inc
4936 Jyles H O
4937 Finch C F
4937 Crutchfield F W
4939 Lyons M C W
4941 Lloyd F N Jr
4942 Justice O W
4944 Johnson E A Mrs
4948 Green S M
4949 Everett J R Mrs
4950 Fowler's Amoco Service
4952 Brown J A Rev
4954 Hendrick Rachel
4956 Green E P
4957 Ray K W
4958 Fuquay M K Mrs
4959 Umstead W U
4960 Tucker H T
4962 Otis Elevator Co
4965 Williams Alphonso
4966 Pate J B Jr
4967 Mc Dougald Mary Mrs
4969 Warren G R
4976 Sineath T E
4977 Tunstall P H
4978 Parker Bernard
4983 Wethington L G Mrs
4985 Seay Cameron
4987 Cates J L
4988 Jones B W
4989 Massey Leroy
4991 Holman C W
4993 Fowler L H
4998 Pearsall P G
5003 Hursey J M
5004 Soble C N
5006 Perry N E
5012 Wood J E
5013 Washburn D B
5020 Clyburn R E
5024 Daniel R A
5025 Greene L B
5026 Samuel J B
5028 Green L T
5029 Ford Lucy
5031 Yarborough R A
5032 Smurthwaite Richd
5034 Shaw D M Mrs
5035 Tornquist Eliz
5037 Hall C E
5038 Mc Clain Betty Mrs
5040 Marlow R S Mrs
5041 Smith Bessie
5043 Hamilton R L
5045 Green A A
5046 Bruton L S Mrs
5051 Keith J A
5053 Mc Clain's Sunoco Service
5054 Carrington J G
5056 Taylor H H
5057 Chapman L C Mrs
5065 Adams B M
5068 Erickson H P
5069 Brown Charlie
5075 Tobacco Trading Corp
5077 Russell L R
5078 Johnson Norman
5082 Todd Lucille
5083 Powell S N
5086 Pleasant C A
5089 Cozart Leo
5089 Hughes D E
5090 Brown W L Jr
5093 Singleton S
5094 Roberts M B Mrs
5096 Martin Drusala Mrs
5097 Long J J Mrs
5098 Becton Gloria Mrs
5101 Carlyle L S
5106 Chrispell C W
5113 Holloway H F
5115 Eakes W M
5116 Bailey J L
5122 Townsend Wayne
5124 Dennis L C
5126 Woods Ivory Mrs
5129 Daniels F C
5130 Duke Memorial Week Day School
5132 Walker M R
5133 Umstead L S Rev
5133 Lennon M W Mrs
5134 Simpson J C
5135 King G J Mrs
5136 Johnson Charles
5137 Merrill J F
5138 Cole Robt
5139 De Blanc A L
5143 Grimsley Robt
5145 Conn W E
5152 Oldham H W
5156 Whichard B P Mrs
5157 Hatcher Ronald
5161 Cash E G Mrs
5163 Turrentine N L
5165 Wingate Alease
5168 Thomas N A
5170 Ray Chester Jr
5172 Tonitas Weigh

DIAL 668—CONTD
5174 Brownins M E
5178 Robinson K E
5183 Johnson Lila
5184 Obriant R W Mrs
5185 Fozard Jon
5187 Thompson J W
5191 Bridges John
5192 Watkins Lawrence
5194 Hardison N P Mrs
5196 Painter W A Jr
5197 Hunt S P
5198 Fuller Effie Mrs
5224 Bobbitt Patricia
5242 Smith's Wrecker Service
5302 Markham J T Mrs
5305 Burroughs B H Mrs
5307 Hillside Barber Shop
5312 Taborn L M Mrs
5314 Williams A R Mrs
5317 Crabtree G L
5318 Flake J A
5320 Wood M L
5321 Daniels L S
5323 Atkins C E
5326 Duff J C
5327 Mc Cullen M L
5330 Parnell J W
5331 Carmack C E
5332 Harris J M
5335 Brooks C B
5335 Spencer & Spirella
5343 Faucette C D
5345 Allen G W
5352 Ruffin Joseph
5356 Ingrom Robt
5358 Ford H E
5360 Ellis S W
5364 Barnes Nellie Mrs
5366 Wells Fargo Armoured Service Corp
5369 Smith Fibbie
5371 O'Reilly Jim
5374 Tharrington Mary Mrs
5375 Gentry S P Mrs
5385 Counsel Katie
5386 Garner C A
5387 Dunnegan Octavia
5388 Driggs J H
5389 Wallace R F
5390 Marsh W A Jr
5393 Moore V H
5394 Green C D
5403 Duffin Walter
5404 Delta Air Lines
5409 Billings E C Mrs
5411 Hayes D R
5413 Hardiman R L
5415 Giles A J
5419 Sessoms L O Mrs
5422 Mc Rae Wm
5424 Snow B A
5425 Sawyer L F Mrs
5429 Barlow O J
5432 Miller J H
5436 Tate W F
5439 Hall L M Rev
5440 Mc Laurin W B
5445 Smith G T
5447 Holeman E L
5452 Brunson Texaco Service Station
5453 Webb D J
5455 Parker B T
5461 Bradley Durie Mrs
5463 Band H R
5464 Williams Joe
5465 Cates A G
5466 Michie M E Mrs
5476 Bailey Lena
5477 Brooks Minnie
5479 Thomas W A
5481 Currie C A
5482 Hopkins E W
5484 Martin I W
5487 Gerald Vanda
5492 Batten V L
5493 Moone W C III
5497 Carrigan F G
5528 North Carolina Blue Cross & Blue Shield Inc
5531 Blue Cross-Blue Shield Of North Carolina
5551 Harris Bailey Self & Harris
5571 Randall Yaeger & Woodson
5574 Liberty Bank & Trust Company
5581 Village Auto Parts Of Durham Inc
5583 Preiser Scientific Inc
5597 Cotton Grant Realty
5602 Garretson G T
5603 Jones F S
5604 Weeks P E
5609 Taylor R A
5613 Four Seas Restaurant
5615 Bell Willie
5616 Jones Lennon
5618 Williamson E L Mrs
5621 Gloss L W Mrs
5627 Solomon Helen
5630 Parrish Thaddeus
5634 Mobile Acres
5634 Snipes W W
5638 Yountz L B Mrs
5638 Stallings R A
5639 Cotton D L Mrs
5640 Montgomery D P
5643 Tidball James
5644 Moore Ella
5645 Chavis J V
5646 Faison W P
5646 Hayes H B
5649 Brown Maimie Mrs
5650 Vickers T B
5652 Currie Christine Mrs
5652 Jones W A
5654 Taborn Arth
5658 Parker H N
5659 Blakely F E
5670 Vernon J M
5672 Montague Carrie
5674 Bobbitt L E Mrs
5676 Sanderson Inez Mrs
5678 Russell N S Mrs
5679 Impelman D M
5681 Loch L S
5686 Williamson P R
5694 Finch-Vaughan TV Sales & Service
5696 Shropshire N F Mrs
5698 Vaughn E W
5700 Daye C R
5704 Bone B F Mrs
5706 Blalock A H
5708 Stanley L D
5717 Best D B
5719 Evans Judy
5720 Bellamy Arkansas
5721 Mills E C
5721 Durham Rescue Mission
5723 Security Savings & Loan Assn (Loan Dept)
5723 Wheeler T Alvin
5725 Riedel E K
5729 Causey L G
5730 Kennedy E J Mrs
5731 Hadden S M
5732 Durham Pool & Supply Co
5734 Gunter W B
5735 Belcher I S Mrs
5736 Tatum M B Mrs
5737 Council C D
5739 Durham Blood Bank
5740 Higgins Arth
5741 Herring E M
5746 Cameron C M Mrs
5746 Edwards A L
5747 Allison D A
5752 Sullivan D J
5756 Cates Sarah
5759 Lester A D
5764 Isaacs Esther Mrs
5768 Smith W K
5770 Carpenter Willard
5773 Wiggins L B
5779 Daye A S
5780 Bailey Hebert
5783 Scott Otis Jr
3785 Butler Ronald
5785 Mc Falls Garland
5792 Hardiman James
5793 Barbee Z H Mrs
5794 Mitchell Willy
5800 Hodge A M
5804 Williams Isabell
5805 Raczkowski Dennis
5810 Haynes A F Mrs
5814 Williams D L
5815 Morgan J E
5816 Stewart Margt
5818 Warrant W R
5820 Goss Aubery
5822 Jenkins L N
5823 Colms Janice
5825 Robertson W J
5830 Cates E H Mrs
5831 Dinicolangelo C A
5832 Patterson Arth
5834 Weaver R L
5836 Dennis Colquitt
5839 Smith T W
5842 Mullins A S
5845 Lanier W S
5846 Mc Kinnon Roger
5848 Underwood M T Mrs
5858 Etna Service Station No 2
5861 Allen Ola Mrs
5863 Surles E M
5864 Rhew Margt Mrs
5865 Smith R C
5871 Council J J
5875 Hall T V
5878 Echols C F
5882 Tilley N M
5883 Clay R L
5890 Miller E S Mrs
5892 Robertson R L
5893 Hayes Bill
5894 Mc Laurn J C Mrs
5895 Sullivan N K Mrs
5896 Thornton F N
5901 Howell Josephine
5903 Gunter Phillip
5903 Davis James
5909 Lynn S M Mrs
5911 Green H M Mrs
5911 Crakreutur John
5914 Rainy E M Mrs
5916 Mahoney E P
5918 Bunn Millie
5920 Durham City-County Charter Committee
5921 Rossen G A
5921 Walker Emily
5927 Parker R T
5929 Fogleman Grace Mrs
5930 Pettiford Daniel
5935 Riggs E W
5937 Clark E F
5947 Wilson Harvey Jr
5952 Wolf F A
5953 Harward R J
5962 Fletcher J F Jr
5963 Scarborough C S Mrs
5964 Pressley Alex
5965 Hudson W E
5967 Griffin L B
5968 Corbett Rosetta Mrs
5970 Pinkston Esther Mrs
5975 Perry F J
5976 United Organization For Community Improvement
5977 Morgan N J Mrs
5978 Cecelski Eliz
5980 Walker S G Mrs
5981 Wise E S Mrs
5989 Stansbury W L
5992 Robinson Lallie
5994 Watkins R A
5996 Twine J W
6000 Whitaker A K
6002 Worley Willie
6003 Huffman W W
6004 Bennett C F
6005 Malone R C Mrs
6007 Latta B R Mrs
6011 Coffin Thelma Mrs
6013 Petteway E H
6016 Carter S A
6017 Dawkins E M
6018 Fonville E S
6019 Burgess L A
6019 Ratliff J E
6020 Gardner A R
6021 Schewel Tillie
6024 Mc Cauley W O
6026 Chambers J W
6027 Leak G C
6028 Harper M A Mrs
6031 Ikner C F Mrs
6032 Jones L W
6032 Meyer Cleveland
6033 Mc Farland D P
6034 Sykes J L
6035 Wilkins M M Mrs
6040 Mc Coy B S Mrs
6041 Gourmet Center The
6041 Ivy Room Restaurant & Delicatessen
6041 Gourmet Foods Inc
6042 Beck M N Mrs
6043 Smith S L
6047 Wilson M M Mrs
6051 Hatcher G E
6052 Mount Gilead Baptist Church
6055 Loos J S
6057 Worsley S T
6061 Wiggins L O
6063 Ross W B
6066 Revels Marshall
6071 Jackson L M Mrs
6073 Satterfield O R Mrs
6075 Crane I F Mrs
6077 Armstrong Sport & Sandwich Shop
6078 Suggs J W
6081 Van Hook M B
6081 Van Hook Reuben
6084 Porter Mamie Mrs
6086 Sanders D L
6086 Lindsay K M
6088 Strange R T
6090 Eisenberg Ezra
6091 Henry A B
6092 Byrd J D
6096 King N B Mrs
6097 Boston J M
6102 Dozier L M Mrs
6105 Dixon P L Mrs
6106 Jackson C M Mrs
6108 Hill Kath Mrs
6110 Robinson Danl
6112 Mc Call W H
6117 Glenn W E
6119 Shaw L D Mrs
6120 Norris Edw P
6122 Tingen J L
6124 Wooten O W
6125 Forsyth L G Jr
6127 Willaims Lessie Mrs
6133 Fletcher W O
6134 Pratt Lottie
6135 Springer A H Mrs
6136 Christ R R Rev
6137 Adv Pub Relations
6138 Adams T R
6138 Cobb C L
6140 Parker B L
6141 Newton P A
6144 Rush G E
6145 Blackley D A
6146 Parrish P E
6146 Wheelous M
6150 Pashales J S
6152 Dick A P Mrs
6153 Mc Millan Marie
6160 Reese W P
6162 Stridingfild Rosa
6162 Stringfield R S Mrs
6166 Johnson R A Mrs
6168 Giles Louis
6169 Waddell Mamie
6173 Simmons V B Mrs
6174 Sherrill W E
6175 Smith J D
6176 Thompson J R
6177 Chambers E D
6178 Davis Archie R
6180 Britton E P
6181 First Church Of Christ Scientist
6181 Christian Science Reading Room
6182 Jones R P
6183 Turner Wm
6188 Dunn I W Mrs
6189 Frost B E
6190 Perry's Barber Shop
6191 Fletcher's Gulf Service
6192 Hill P N
6193 Holeman B F
6194 Ervin Alonzo
6197 Allgood F M
6200 Thorpe J P
6202 Freeman L R Mrs
6203 Graham M P Mrs
6204 Umstead A J Jr
6206 Trice G L Mrs
6207 Evans R A
6209 Walton Roofing & Heating Co Inc
6210 State Genl Court Of Justice The (Superior Ct Div)
6211 Fowler W H
6212 Mc Allister M M Mrs
6216 Green D B Mrs
6218 Blalock W A
6219 Jones Roy
6220 Willis J D
6224 Brown Sylvester
6225 Murphy R B
6226 Barbee Q B
6226 Craig Thos
6227 Brown Wesley
6228 Thompson Arth
6230 Wetherington M B Mrs
6231 Ferrell D A Mrs
6232 Hull E L
6237 St John Wayne
6238 Young Algie
6240 Gersch L G
6240 Mc Cullers Charles
6241 Smith D W Mrs
6243 Warren P S
6248 Weaver Connie
6249 Goss N L
6250 Williams Josephine Mrs
6252 Milum W W Mrs
6257 Beal M E
6258 Miller L A Rev
6259 Evans C H
6260 Pate W W
6262 Mc Kinley C M Mrs
6263 Wundram M B Mrs
6264 Synaker W L
6266 Garner Georgia
6267 Holloway W H
6270 Suggs W J
6271 Brown James
6272 Watson J M Mrs
6274 Lynn Rebecca
6276 Green C H Mrs
6277 Tilley H C
6278 O'Shea V W
6279 Davis W D
6281 U S Spl Police Corp
6281 Vanguard Security Serv
6282 White J E
6283 Fuller Ben
6284 Farthing J D
6286 Trinity United Methodist Church
6287 Richmond Ozzie
6288 Harris A S Mrs
6289 Jones A L
6290 Oswald James
6291 Linka Henry
6292 Burthey's Photographic Laboratory
6297 Five Points Loan Co Inc
6298 Eller Rental Co
6298 Eller F M Mrs
6304 Kentucky Fried Chicken Central Ofc
6306 Vision Clinic
6306 Lewis Howard T
6308 Carr Harrison Pruden & De Pasquale
6311 Vickers Electronics
6315 Micol G E Associates Inc
6321 Rite-Way Laundry & Dry Cleaners
6321 Rite-Way Laundry & Dry Cleaners
6331 City Dept Of Admn
6331 City Dept Of Admn (Intergovernment Programs)
6331 City Dept Of Admn (Mgmt Info Sys)
6331 City Dept Of Admn (Budget Mgmt Servs)
6331 City Dept Of Admn (Acctg Div)
6336 Keener & Williams
6341 Bryant Lipton Bryant & Battle
6349 Child Care Center
6351 County Dept Social Servs
6351 County Dept Social Servs (Reception Room)
6361 Bunker-Ramo Co (Div Amphenol Indus Div)
6371 Epes Transport System
6373 Durham Truck Service
6381 Black's Garage Inc
6383 Westside Pharmacy Inc
6387 Hall-Wynne & Co Inc
6391 Bradsher S M Inc
6392 Bradsher S M
6393 Swift & Co
6396 Legal Aid Society Of Durham County
6401 Iron Workers Local No 636
6401 International Assoc Iron Wkrs Loc 636 A F L-C
6404 Frazier R L
6405 Mc Dowell B E Mrs
6407 State Ct Of Justice (Solicitor)
6409 Bowden Larry
6412 Thompson Paulette
6413 Stables M H Mrs
6415 Heath W C
6416 Paschall M G Mrs
6417 Gerald B L
6418 Mangum Warehouse
6419 Jacobs D H
6421 Durham Ceramic Supplies
6422 Howe S S
6424 Hardy J B
6430 Adams R N II
6431 Jeffreys H E
6434 Thomas Rowena Mrs
6438 Poythress B W Mrs
6439 Bigelow R A
6441 Hester Z M Mrs
6444 Garcia Jane Mrs
6447 Farabow G E
6448 Miller Ralph
6449 Malanga B V
6449 Annamaria's Pizza House
6451 Yates P S Mrs
6452 Walter's Men's Hair Styling
6456 Mc Lawn O M
6459 Freeman R E
6460 Lawrence Eug
6462 Mc Rae J W
6463 Freer Kathy
6464 Tally H M Mrs
6465 Mc Duffie W J
6466 Rigsbee Wallace
6468 Toomer James
6469 Dolder S B Mrs
6470 Prescott Carolyn
6471 Packer G R
6472 Jones Harold
6473 Tuck A L
6474 Rogers H N
6478 Sorensen P T
6479 Waddell I C Mrs
6480 Harrington E J
6483 Kirkland A J Mrs
6485 Ornoff Isaac
6486 Gibson J C
6487 Neighborhood Store
6488 Nelson F D
6491 Walker James
6492 Russ H C Mrs
6494 Davis M C Mrs
6495 Hayes H S
6497 North Durham School
6498 Leathers Pansy Mrs
6500 Walker W F

DIAL 688—CONTD
6503 Elder Alfonso
6504 Weeks O S
6506 Swann J L
6512 Germino H L
6513 Brown C L Mrs
6514 Cates V T
6518 Paylor B S Mrs
6519 Smithers V L
6521 Brooks W E
6522 Mc Broom H M Mrs
6532 Brooks Beauty Salon
6523 Flintall Isaac
6524 Evans S N Mrs
6525 Tatum C M Mrs
6528 Thompson C T Mrs
6530 Little Clyde
6534 Baines T L
6536 Steplight Enoch
6540 Byrd O H Mrs
6542 Davis M D
6543 Upchurch C B
6544 Carden Billie
6545 Cox E G Mrs
6546 Nance Restaurant
6548 Foster N S Mrs
6550 Riddle's Grocery
6551 Abernathy R L
6553 Hill B A
6554 Smith Jewel
6555 Textile Sales Co Inc
6557 Vikers L B Mrs
6560 Bailey C E
6562 Whitfield J P
6563 Turnage J T Rev
6564 Mebane A W Mrs
6566 Lane Fisenoil
6567 Mc Cauley T J
6568 Phillips D J
6572 Cates C L Jr
6573 Sawyer J M
6577 Tew J O
6581 Post No 7 (Am Legion)
6582 Lindsey K T Mrs
6584 Mc Donald L R Mrs
6585 Struwick Christine
6588 Morris J B
6589 Coleman E R Jr
6590 Woodlief R D
6591 Ford Lorraine
6594 H & B Builders Supply Inc
6595 Alexander E S Mrs
6600 Miller L G Mrs
6601 Brown Herbert
6602 Eaves L M Mrs
6603 Allen R F Mrs
6604 Carter M A Mrs
6606 Bell Dewey
6608 Carrington Mary
6609 Rigsbee's Liberly Market
6622 Stroud Gordon Jr
6623 Bell A F II
6630 Boy's Shop Inc The
6631 Clark W W
6632 Moffitt J L
6637 Jones C R
6640 Young Percy
6642 Thompson S N
6643 Parton B V
6645 Adams N M
6646 Durham Wholesale Optical Co Inc
6648 Elliott Ervin
6652 Nicholson V B Mrs
6654 Leak Dock
6656 Watson Ruby
6660 Yount Randy
6661 Underwood J R
6661 Gibson C W
6662 Grafton C C Mrs
6668 Hubert & Lee Hair Styling For Men
6672 Peterson M R
6675 Wilber R W
6677 Durham & Southern Railway Co
6681 Jackson B P
6682 Bass G C
6686 Satterwhite Edw
6688 Alston J W
6689 Gilchrist C C
6691 Farrell H W
6692 Boyd Roy
6693 Wendell E J
6695 O'Quinn M P
6701 Barbee W B
6703 Jenkins Maggie Mrs
6704 Boothe J A
6705 Bayles T W
6707 Coone John
6709 Turner's Beauty & Barber Supplies
6710 Smith Typewriter Co
6712 Brown R L
6715 Blalock H T Mrs
6716 Cooper A J
6719 Lynch Mary
6720 Belk-Leggett Parking Service
6722 Jackson L O Mrs
6723 Thompson R A
6727 Woodward J L
6729 Davis Julius Jr
6730 Adams Mary
6731 Roycroft L A Mrs
6733 Hughes Melvin
6735 Foster A L
6736 Spell C H
6739 Parks W M
6741 Hawley D M
6744 Hawkins T C
6745 Bain Betty Mrs
6746 Dewberry Wm
6747 Pearce Lema
6748 Holland Excell
6749 Dement C E
6750 Evans L M
6751 Watson B P Mrs
6752 Harris G V
6753 Evans Percy
6754 Mc Calley T E
6757 Davis Paint & Body Supply Co
6762 Roberson V L
6763 Thompson R D
6765 Grace Baptist Church
6766 Ford M B Mrs
6767 Uym Germaine
6767 Jones Naomi Mrs
6768 Sonny's
6769 Cannon C L
6770 County Exten Serv (Home Economic's)
6774 Kennedy F T
6777 Thomas Patk Jr
6779 Vinson James
6783 Davis I F Mrs
6784 Gooch B F Mrs
6787 Bond L W Mrs
6789 Empire Properties Inc
6790 Arnold L M Mrs
6791 Liberty Warehouses
6792 Howard J M
6794 Webster M O
6797 Owen E B Mrs
6798 Crabtree R G
6801 Mangum T T
6803 County Tax Supvr
6804 Williams B R
6805 Haskins C M Mrs
6807 Hooks A R
6808 Griffin S H Mrs
6810 Brown W T
6812 James M R Mrs
6813 Willis J C
6813 Mc Lemore W H
6814 Morgan M W Mrs
6820 Harris E M
6823 Smith J H
6825 USa Recruiting Ofc
6826 Eason-Coffin Assocs
6827 Lyon L C
6828 Nance Resturant Inc
6830 Moore Richd
6833 Mangum L F Mrs
6834 Daniels E L
6834 Daniels M C Mrs
6836 Goodwin L C
6837 Cooper T R
6838 Melvin J T
6840 Kelley L L
6841 Butler H C
6845 Sumpter C E
6846 Goss G W
6848 Strudwick T H
6850 Murray M S Mrs
6853 Saunders M W
6855 Holsclaw C C
6856 Worth Bessie Mrs
6858 Jacobs T L
6860 Sowell B L
6861 Woods P C Mrs
6862 Fisher R W
6864 Oatney L C
6865 Mc Queen M B Mrs
6866 Usda Soil Conservation Serv
6867 Lyon Henrietta
6869 Jim's Cash Grocery
6871 Glass Jane
6872 Smith W J Jr
6872 Searcy D A
6875 Morrison H M Mrs
6876 Alston Electronic Research & Aquatic Nursery
6876 Alston H C
6879 Peterlin Anton
6880 Edwards Rudolph L
6881 Winberry M D
6882 Rigsbee E P Mrs
6883 Jeans S D
6886 Walker Otis
6887 Szadek J J
6890 Cooley O C Jr
6891 Leitner N S
6892 Rogers Lucille Mrs
6894 Fowler B K
6897 Dunnigan L M Mrs
6900 Parrish R W
6905 Ross F S Mrs
6907 Monroe Saml
6910 Johnson M L Mrs
6911 Collingwood G F
6913 Taylor A R
6916 Shipman J P
6917 Anderson L M
6920 Sybil's Beauty Shop
6921 Delbay Madam
6922 Underwood M M
6924 Mc Grady D L
6925 Pugh C H
6926 Campbell Mabel Mrs
6928 Sellars J W
6931 Long A H
6933 Bradshaw H C
6934 Pope D R Mrs
6938 Broughton W H
6941 Beard F J
6942 Cope W E
6943 Johnson E H Mrs
6945 Steele J W
6947 Hooker J H
6950 Anderson W W
6951 Powell J J Mrs
6952 Stone W J
6956 Dominick E L
6960 Shaw Robt
6961 Sullivan Dewitt
6965 Hamilton's Ladies Alterations & Restyling
6966 Johnson M A Mrs
6968 Mack J T
6969 Glover V W Mrs
6970 Aunt Ruth's Rolling Pin Bakery
6973 Ruffin L M
6975 Hancock E R Mrs
6976 Walker M M Mrs
6982 Hargrove C G Mrs
6984 Bass S H Mrs
6986 Evans F B
6988 Taylor Chuck
6989 Scott R W
6990 Emory G C
6991 Turner A B Mrs
6994 Bailey J W Jr
6998 Tilley's Citgo Service
7002 Hooker E M Mrs
7005 Webb W H Mrs
7007 Malloy M C Mrs
7009 Caddell E G Mrs
7012 Durham E W
7013 Dixon Roland
7016 Hessee L N
7017 Sowell Jake
7018 White C H
7019 Eldson John
7020 Green M S Mrs
7021 Kissell R R Jr
7023 Webster F H Mrs
7025 Center Furniture Co Inc
7028 Yates H M
7029 Wheeler G G
7032 Moore L M Mrs
7033 Godfrey O W Mrs
7034 Nance G M Jr
7035 Taylor C R
7036 Lil Genl Food Store
7039 Bus Terminal Restaurant Inc
7040 Honeycutt E B
7042 Haskins O M
7044 Duke Rhodes Studio
7044 Rhodes G P
7046 Rogers J W
7047 Greer W M Mrs
7049 Rich L W Mrs
7056 Ferrell E O
7060 Tops Gas & Oil
7062 Peed J E
7063 Barbee H C
7065 Brewer L A
7069 Holloway B M Mrs
7070 Rogers R C Jr
7072 Barnes H L Mrs
7075 Alston G E Mrs
7077 Wrenn Auto Sales
7078 Nice F E Rev
7079 Porter C L
7083 Morgan S L
7083 O'Dell Electric Co
7085 Pough Wroten
7086 Griffin L K Mrs
7088 Link A B Mrs
7089 Harris M P Mrs
7091 Brown A O Jr
7093 Thorne R W
7094 Veasey C R
7095 Meade A V
7096 Walker Zora Mrs
7097 Sharpe R A
7097 Sharpe Music Co
7098 Allison W H
7100 Hart J C Mrs
7101 Bonnie Fair Beauty Salon
7102 Beeson W C
7103 Brown Helen
7104 Potts R H Jr
7105 Richmond N B Mrs
7107 Bryant E O
7108 Chappell Vivian Mrs
7109 Mangum N P Mrs
7110 Mann M B Mrs
7115 Pickard M M
7116 Christian H M Mrs
7118 Holt F D
7119 Mangum W S
7121 Brown Lee
7124 Oldham Larry
7126 City Motors Of Durham Inc
7127 Sea World Aquarium
7129 Davidson J W
7130 Knight L P Mrs
7131 Priest T P Mrs
7132 Beaver K E Mrs
7134 Cloud Daniel
7135 Carden R M
7136 Baines Ollie
7137 Fendt Edna Mrs
7137 Mims E C Jr
7138 Calvary Methodist Church
7139 Chance Elaine
7142 Moose Lodge
7145 Allen L K
7146 Jobe-Blackley Plumbing Co Inc
7147 Newton R E
7148 Markman S D
7149 Chambers C D
7151 Smith K D
7155 Carpenter H P
7156 Callis R R Mrs
7157 Bliven E A Mrs
7159 Bynum T L
7160 Emery G F
7162 Reade R B
7163 Watson R L
7166 Mc Laughlin E W Mrs
7169 College Shop The
7170 Mangum W R
7171 Shuler James
7175 Brennon I S Mrs
7176 Matthews & Farrow Inc
7178 Roberts A R Mrs
7179 Beaman L H Mrs
7180 Moseley A D Rev
7181 Blue C A
7182 Durham High School Science Bldg
7184 Downtown Wig Mart
7185 Latta F G Mrs
7186 Automobile Insurance Services Of Durham Inc
7187 Lee M A Mrs
7188 Hathaway L H Mrs
7189 Meeks B L
7191 Johnson K E
7192 Knott W H
7193 Graham B W Mrs
7194 Variety Store & Alterations
7196 Pitts D T
7200 Scott Kenneth M
7201 Sorrell D M
7202 Babinec P H
7203 Hamlett E S Mrs
7204 Taborn M C Mrs
7205 Wood S B Mrs
7206 Tharrington J A Mrs
7207 Zula Sherron Mrs
7208 Williams M P Mrs
7210 Chisenhall N S Mrs
7212 Walker R R
7213 Brantley O S Mrs
7214 Walker R L
7215 Norris C H
7216 Thomas B O Mrs
7216 Thomas F L Jr
7219 Bradley's Beauty Salon
7219 Wright W W
7223 Griffin W B
7224 Streeter Hattie Mrs
7228 White W T
7230 Coffey T L
7231 Mitchell W G
7232 Johnson G D Mrs
7233 Lyon L L
7234 Mangum Leroy
7235 Rogers R W
7237 Russell L D
7243 Perry D Russell
7244 Hulin G D Mrs
7245 Johnson Ernest
7248 Manuel Walter
7249 Langford H G
7250 Valenzuela A A
7252 Green J W
7253 Barker W R
7255 Francis Louise
7257 Colonial Pharmacy Of Durham Inc
7259 Hester E B Mrs
7260 Perry H K Mrs
7261 County A B C Bd (Law Enforcement Div)
7263 Hunt C E
7263 Hunt T L
7264 Lawrence L A Mrs
7265 Carolina Photo-Technical Services Inc
7266 Pratt J H
7267 Carter's Seafood Market
7269 Eure Dental Laboratories Inc
7270 Ross M J
7272 Elliott D M
7273 Peppers E W Mrs
7276 Bob's Party Store
7277 Richardson J W Mrs
7278 Allen Ernest L Jeweler
7279 Parson W J
7281 Ewing Milton
7281 Turn Around Motel & Grill
7286 Johnson W B
7287 Buck W J
7289 Smith Randy
7290 Patterson W A
7293 Graham Janie
7294 Sawyer R V Jr
7295 Deal L D
7298 Young Paul
7302 County Tax Collr
7304 Blazer Financial Servs
7306 Salvation Army The
7308 First Baptist Church
7311 Gregory Real Estate Co Inc
7313 Garrison Insurance Service Inc
7317 Saint Philip's Episcopal Church
7319 Southern Designing Decorating Co
7319 Hackett Duval Florist
7321 Dillon Supply Co
7328 Capitol Credit Co
7332 Zale's
7334 City Planning Dept
7334 City Dept Of Admn (Planning)
7336 Carolina Office Supply Co Inc
7338 White Optical Laboratories Inc
7341 Household Finance Corp
7349 United TV Center
7351 Harris & Pyne
7353 Sheffield Wm M
7356 Durham Business & Professional Chain
7365 Liberty Bank & Trust Co
7387 Family Counseling Service Of Durham
7394 Phillips C E & Sons Inc
7394 North Carolina National Bank Bldg (Ofc)
7394 Medallion Apts
7397 Temple Baptist Church
7401 Love I O
7403 Ellington O W
7404 Pena Terri
7404 Gillum R H
7405 Carden L K Mrs
7406 Underwood H M Mrs
7407 Brown Arthur
7408 Stanford W Raney
7410 Barringer-Whitfield Furniture Inc
7414 Barrett B B Mrs
7417 Roberts J D
7418 Green W R
7422 Pair D M
7424 Smith W S
7425 Ellis J F
7427 Weaver L W
7428 Veasey C I
7429 Hawley F T
7430 Cates L B Mrs
7431 Alexander S J
7432 Hastie Bruce
7435 Southern Building Maintenance
7436 Assembly Of God
7437 Dean Waylon
7438 Atwater M B Mrs
7442 Gupton M E Mrs
7445 Gregory C D
7446 Bricklayers Masons & Plstr Intl Union Am Localn10
7446 Gee Ronald
7447 Thaxton M E
7450 Parker W E
7451 Satterfield J M
7452 Roberts W C
7453 Mc Broom S A
7454 Little Henry
7456 Turner F L
7456 Banks S J Mrs
7457 Bennett K L
7458 Simmons E P Mrs
7462 Lindeman K L
7466 Bass P E
7467 Upchurch L E
7468 Brown Chester
7468 Stroud T R
7471 Leonard R V
7474 Ashe H L
7475 Crawford W L

DIAL 688—CONTD
7476 Parker D L
7477 Peaks O R
7479 Smith J D
7481 Roberts J H
7481 Lambert L B Mrs
7482 Mc Cubbins J H III
7483 Clark Van
7484 Allen E L
7485 Pate C F
7487 Tilley Cecilia Mrs
7488 Johnson V P
7489 Thompson Wm
7493 Bowser Cameron
7496 Holden D E Mrs
7495 Chambers Pro Shop
7496 Wilson A C
7502 Melvin T G
7504 Doss E M
7505 Royster Lenora
7507 Royster V R Mrs
7508 Wilder M T Mrs
7510 Pledger A S
7513 Motorola Communications Equipment
7515 Harris M S Mrs
7516 Gooch R E
7517 Wilson A J
7520 Fuller Memorial Presbyterian Church
7522 Green Sara Mrs
7522 Harris C F
7524 Clemmons Grace Mrs
7527 Curry C M Mrs
7528 Johnson Erwin
7530 Union Tailoring Shop
7535 Smith A G
7537 Burgess Samey
7538 Perry W E
7539 Connley J J Mrs
7540 Johnson Margt Mrs
7542 Barnes J Ben Sign Co
7547 Terrill W J
7549 Bates Thurston
7550 Rigsbee P R
7552 Currie Benson
7554 Peddy J R
7555 Rogers E L
7556 Crissman C P Mrs
7557 Conway J E
7560 Durham Saw Co
7561 Matthews L J
7563 Central Electric Motor Co
7568 Holloway Mary
7569 Beecher A M Mrs
7571 Melton E H
7576 Truitt's Express Co
7576 Truitt I W
7577 Mc Donald W E
7577 Cash Jay Jr
7578 Porter T M Mrs
7579 Covington H N Mrs
7581 Hamilton O W Mrs
7583 Kerr R W Mrs
7585 County Accounting Ofc
7585 County Purch Agt
7587 Metaxakis H L
7588 Truckner C W
7589 Bailey Irene
7590 Steward E C
7592 Lenoir C E
7597 Pointer Augusta Mrs
7598 Bridges S N
7600 Wilson Brothers Coal Co
7601 Felder Ferdinand
7605 Poe C Horton Jr
7606 Mc Lemore M D Mrs
7606 Vassiliades V L Mrs
7612 Adams C L Mrs
7614 Kellogg E H
7615 Thompson E B
7616 Free Will Baptist Church
7617 Moss P C
7618 White G W
7620 Branch Esther Mrs
7621 Arnold J T
7622 Smith C L Mrs
7623 Terrell C O
7623 Reaves C S
7625 Stith D W
7627 Miller Kathryn
7628 Clement A J H III
7629 Knowles D C
7632 Percy L B Mrs
7633 Howell M M
7634 Norris W B
7636 O'Briant L T
7639 Hartman C E
7639 Hartman's Steak House Inc
7653 Davis Eug
7654 Gaddy Milton
7655 Womble H A
7656 Loye W C
7657 Stone Roxanna
7659 Williamson R M
7661 Matthews R C
7663 Wallace L E Mrs
7665 City Dept Of Admn (Central Stores Dept)
7665 City Duplicating Dept
7667 Taylor L S Mrs
7668 Spain R T Jr
7671 Reed F M Mrs
7672 Roberts D E
7673 Person C R Mrs
7675 Best Plumbing Co
7677 Garner L H Mrs
7678 Straughan M J Mrs
7679 Tedder Douglas
7680 Johnson M P Mrs
7681 Veasey P C Mrs
7682 Royal M R Mrs
7683 Hines B D
7686 Mc Daniel D E
7687 Yelverton S L Mrs
7688 Colvin A J
7690 Glymph-Phillips Ins Agcy Inc
7692 Leathers Charles Rev
7694 White M C
7697 Mangum T L
7700 Cooke J M
7704 Phillips Donald
7705 Perry L F
7706 Mize S C
7708 Parker's Restaurant
7711 Mc Daniel O S Mrs
7712 Hester F G
7714 Jones R L
7716 Troy B E
7717 Bowles Lewis
7721 Minor W E Mrs
7722 Storey C A
7724 King R L
7726 Patterson R R
7727 Mathur A P
7729 Ross R J
7730 Bragg J C
7732 Whitley A R
7736 Mc Leod M T
7737 Upchurch J G
7739 Burwell W E
7739 Burwell's Wood Service
7743 Williams C R
7744 Page R S
7745 Shaw Abe 'the Hatter' Valet Shop
7747 Simpson M H Mrs
7751 Howard Eldora Mrs
7752 Chavious H L
7754 Mc Caughin M H Mrs
7755 Sessoms N H Mrs
7758 Buckner Dorothy Mrs
7758 Van Hook A V
7759 Cooke Alphonso Jr
7761 Thomas L M
7762 Satterwhite E M Mrs
7763 Jones N J
7764 Greer D P Mrs
7765 Perry H E
7766 Murphrey Elbert
7767 Pugh E Y Mrs
7771 Cook J H & Sons Inc
7772 Alston F H
7774 Jones W O
7777 Mc Lain Peter
7778 Drake J F
7780 Cooke G B
7781 Paschall M J III
7783 Gibbs C A
7784 Mangum V G
7786 Bethune Neil
7788 Cozart Levie
7790 Dwight's Formal Wear
7791 Boxley P R Mrs
7792 Williams O D Mrs
7793 Parrish E C
7795 Conklin Margt
7796 Crumpler A L
7798 High L L Mrs
7801 Caesar Shirley
7802 Bolin C L
7803 Noell W W
7804 Allen James
7807 Carlisle W D
7808 Swain F W
7810 Jones D E
7812 Record Bar The Inc
7813 Williams R G
7814 Blackwell T W Mrs
7815 Jones E J Jr
7817 Byrdine A L
7818 Mitchell Wm H
7818 Moody John
7819 Warren L R
7823 Boling C A
7824 Martin Ruth Mrs
7825 Murdock J O
7826 Rives Fannie
7828 Grady C T
7828 Mc Dougall A D
7829 Watson M E Mrs
7831 Mc Broom Bill
7834 Woody M M
7835 Summerlin J L
7836 Johnson J L
7837 Cates B W
7839 Bennett D M
7842 Copley Larry
7843 Lyons James
7844 Williams Howard
7845 Dula W C
7845 Citizens Press
7849 Kearns C D
7851 Brewer D H
7852 Smith R W Mrs
7853 White H B Mrs
7855 Whitfield Ronald
7855 Webb V H
7856 Poindexter H L
7858 Duncan M E
7859 Davis Callie Mrs
7866 Wilson O C
7867 Davis J P
7868 Smith J H
7869 Jones W S
7870 Scott K M
7873 Richardson G W
7877 Beard F D
7878 Clark W B
7879 Southern Electric Motor Co Inc
7881 Walton M C
7882 Charleston Virgil
7883 Davis E H
7884 Duncan R G
7885 Tippett Edw
7886 Brandon L H
7890 Home Furniture Co
7896 Smith David
7897 Josephs Shelby
7898 Jones Evelyn
7900 Davis W L
7905 Davis H A
7906 Graven M R Mrs
7907 Horner Luvenia
7908 Thompson Wm
7911 Davis P H Mrs
7912 Williams G E
7913 Wilkerson J W
7914 Waller Richd
7915 Grandy C D
7916 Small C L
7917 Blankenship V D Mrs
7918 Garrett M W
7919 Strayhorn A C Mrs
7920 Mc Kellar J P
7922 Harrell J D
7923 Anderson D B
7924 Daffer P A Mrs
7925 Scott Glennie
7929 Winston C W
7930 Smith E D Mrs
7931 Shipp N W
7932 Holcombe D P
7932 Robinson Leon
7933 Hazel V E Mrs
7934 Thomas Josephine Mrs
7935 Church Of The Lord Jesus Christ
7936 Edgar Ralph
7938 Neely Clyde
7939 Little Theo
7940 Groton D D Mrs
7941 Stone Emma Mrs
7942 Allen I E
7943 Mc Donald B R
7944 Chappell L A
7948 Monroe E A
7949 County Personnel
7954 Du Bois L S Mrs
7955 Hamlet D L
7956 Walter T B
7957 Bracey W H
7959 Simpson G W
7960 Thornton B H Builders
7961 Ragan L B
7962 Bobbitt E H Mrs
7965 Shaw J S
7966 Tulenko T A
7967 Williams E M Mrs
7968 Hundley Alma
7969 Holleman Robt D
7970 Pridgen L I Mrs
7972 Carpenter J A Jr
7973 Glenn W E
7974 Phillips B W
7974 Durham Window Cleaners
7978 Jones B L Mrs
7979 Lloyd G D
7984 Anderson A B Mrs
7985 Hess J G
7986 Lyons W P
7987 Bennett K C
7992 Barnes Alexander
7993 Mc Coy M L Mrs
7994 Chamberlain R E
7996 Morehead School
7997 Wilkinson R H
7998 Roberts W C
8002 State Div Vocational Rehabilitation
8006 North Carolina Division Of Veteran Affairs
8011 Lawrence Tire Company
8016 Robb Joseph A Realtor
8021 City Recreation Dept
8021 City Central Civic Center
8027 Warren Stanford L
8029 Downey L A & Son Inc
8031 Cowdery Corporate Services
8036 David's Office Interiors Inc
8038 Durham Box Co
8046 Southchem Inc
8054 Carolina Retail Clerks Union & Employers
8059 Lloyd Sandy
8071 State Employment Security Comn
8081 Sperry Electro Components
8106 Carolina Block Co Inc
8111 Operation Breakthrough Inc
8121 Warren Apartments
8121 Presidential Apartments
8121 Professional Building
8121 Southland Associates
8121 Trinity Apartments
8136 Lynch L A Rev
8136 White Rock Baptist Church
8139 City Human Relations Dept
8139 City Human Relations Comn
8146 Enviromental Protection Agency E P A
8146 U S Dept Agrl Stabilization & Conservation
8146 State Dept Lab (Wage & Hour Division)
8146 US Int Rev Serv (Audit Div)
8146 US Int Rev Serv (Collection Div)
8146 U S Environmental Protection Agency
8171 P & H Engineering & Manufacturing Co
8176 Moseley Sales & Engineering Inc
8181 Housing Authority City Of Durham
8181 Oldham Towers
8195 Bittle Claude Pa
8197 Triangle General Management Serv
8197 Durham Title Agency
8202 Canada Dry Bottling Co
8204 Southeastern Radio Supply Inc
8207 Kelly Girl
8209 Self Improvement Cntr
8211 Learning Institute Of N C The
8215 Redevelopment Commission Of The City Of Durham
8221 Downtowner Motor Inn
8221 Four Flames Restaurant
8221 Apache Lounge
8236 Southern Realty & Agency Co
8239 Stewart's
8242 Institute For Parapsychology The
8244 Durham Drug Rehabilitation Center
8251 City Police Dept
8251 City Police-Fire Communications
8258 Clayton Myrick Mc Cain & Oettinger
8261 County Director Of Elementary Educ
8261 County Dir Of Hi Sch Curriculum
8261 County Supvr Of School Cafeterias
8261 County Supt Of Schools
8274 Hunt-Martin Insurance & Realty
8278 Experimental Housing Allowance Program
8278 County Soc Servs (Experimental Housing Allow Prog)
8281 Comfortemp Inc
8284 Hocutt D F
8284 Tenny Ed & Associates Inc
8289 General Insurance Agency Of Durham Inc
8291 County Dept Of Social Servs (Food Stamp Ofc)
8302 Woody S B
8304 Watkins J L
8305 Hancock B G
8308 Eyerman W P
8313 Day C A
8315 Clark J W
8316 Caesar A B Mrs
8321 Harris Ronald
8323 Johnson T W
8324 Peace Elvana Mrs
8325 Gerling R C
8327 King W T
8329 Moye Pearl
8335 Dorse R L Mrs
8336 Margolis R J
8338 Fulton Mary Mrs
8339 Peaks Virginia Mrs
8340 Evans Isaac
8342 Nicholson Preston
8343 Hill Mary Mrs Mrs
8344 Moore J T Rev
8348 Coffey R N
8349 Richowsky J C
8354 Leach Ada Mrs
8356 Covington Jesse
8364 Ashworth J H
8368 Mc Grory W J
8372 Lynch G G
8373 Hilton J C
8375 Crews F W Mrs
8376 Purseller G F
8381 Fordham Edw
8382 Fields P E
8385 Majors A M
8387 Meadows J E
8388 Wilson M C Mrs
8389 Blankenship Margt
8391 Cordle T H
8398 Lawrence S F
8404 Woody L F Mrs
8405 Umstead J D
8406 Overby C F
8407 Torain J H
8409 Best L J Mrs
8414 Wilson W T Jr
8414 Hunt G F III
8415 Amich H W
8416 Herrin B T Mrs
8417 Tilley E T
8420 Dilts E L
8421 Ray's Dairy Bar & Mini-Market
8426 Wood L D
8427 Mc Knight Arth
8430 Eason F J
8432 Skipper A P Mrs
8441 Kelly H H
8441 Agurcia Ricardo
8445 Hoggard J W
8448 Stephens R C Mrs
8450 Kimbrell C C III
8451 Eaton S F
8453 Romeo Bruce
8455 Clark E D Mrs
8457 Suttlar Herbert III
8459 Long Ginger
8460 Perry A H Mrs
8462 Duke L D
8468 Bullock H L
8472 Livingston H L
8473 Chase E A
8474 Tovrea M A Mrs
8475 Dermody Lawrence
8481 Rogers David
8483 Boyd Bertha Mrs
8484 Sartor J A
8485 Craige Norman
8487 Gore W C
8494 Clodfelter R L
8500 Thomas L R
8501 Folson A D Mrs
8503 Randall A S Mrs
8504 Jamison C M Mrs
8506 King M L Mrs
8507 Peter Lee
8513 Allen M J Jr
8515 Coleman M L
8516 Hamblen A B Mrs
8517 Church Of God In Christ Jesus
8520 Daniel E J
8521 Swann E R Mrs
8523 Fairfax S K
8524 Alexander I E
8536 Hanes Charlie
8538 Marrow Deloris Mrs
8539 Fields P D Mrs
8540 Lowe C H Mrs
8541 Lee A M
8542 Lassiter D E
8544 Yates L Q Mrs
8546 Crandell R A
8550 Robert's Drink Stand
8554 Kennedy E H
8558 Pitts Viola Mrs
8559 Cocherlinna James
8561 Williamson L C
8565 Cox I B Mrs
8566 Grimsley Chester
8568 Nakarai Charles
8569 Ramsey Emogene
8571 Rattbun Jay
8574 Bland J W Mrs
8578 Hall D B
8579 Cook C K
8581 Wright V G
8582 Nelson Ethel Mrs
8583 Wright T L
8584 Jolly W F
8587 Garrard A W
8588 Rhew A L Mrs
8592 Pruitt S S
8593 Scott K G Mrs
8594 May B S Mrs
8595 Knight J A
8600 Weaver James K And Associates Inc

DIAL 668—CONTD
8600 Weaver James K Agency
8601 Bostic M D Jr
8606 Williams A J
8607 Johnson Earnest
8607 Cahow C R
8608 Christmas L M
8609 Thorpe Robert
8611 Boyd D D
8612 Jones S B
8613 Bailey Mary Mrs
8615 Hargitt T H Mrs
8616 Ligon D M
8620 Ellington Mike
8626 Troy House
8629 Suggs N A
8630 Hunter J E Jr
8631 Franklin R W
8636 Stubbs Frank Jr
8641 Hurlburt J A
8642 Alford Fred
8643 Massey A R
8645 Carrington A T
8660 Page D J Mrs
8662 Leadbetter Wm
8666 Dean R C
8668 Dixon Louis Jr
8671 Williams Deborah
8673 Harris M D Mrs
8675 Gooch T C Mrs
8678 Couch W H
8681 Stansberry Lois
8682 Cash E W
8686 Clement D J Mrs
8690 Riley J G Mrs
8691 Glenn P T
8693 Mc Clain D M
8694 Moon J H Mrs
8696 Cannada Lillie
8696 Superior Floor Covering & Tile Co
8697 Olds Wm
8701 Easter Connie
8707 Horton J J
8710 Tabors V R Mrs
8714 Garner T E
8715 Amos A R Mrs
8717 Russell J H
8719 Rowland F A Mrs
8720 Smith H W
8721 Madsen S K
8722 Merritt Coy
8723 Smith G E Mrs
8725 Smith R F
8725 Suitt M T
8726 Bingham J C
8729 Holmes Bettis Jr
8730 Best Marvin
8732 Davis R H
8733 Harris M A
8737 Pendergrass L M Mrs
8739 Sharpe J P
8740 Cope J R
8741 Manning Douglas
8741 Fielder F A
8742 Ragsdale T A
8743 Umstead K G
8745 Holton L D Mrs
8747 Parker W H Jr
8749 Tatum F L
8749 Mc Kinnon David
8752 Pridgen J R
8753 Cowan Maggie
8753 Mc Abee H B
8756 Miller H J Mrs
8757 Jackson C R
8759 Winston Kelly
8760 Derossett G R
8761 Carraway Kattie
8763 Beckwith W E
8764 Conly A M
8772 Crawford N L Mrs
8773 Kendrick G M
8774 Denning W O
8781 Dameron Vertie Mrs
8781 Culdreath Marion
8789 Hockaday S A
8790 Carter M S Mrs
8791 Stephens W J
8792 Cooper W T
8794 Glass L C Mrs
8797 Chapel Hill St Parking Garage
8798 Joyner D W
8800 Mc Intyre J C
8802 O'Brient W L
8803 Bass Major
8804 Stinespring W F
8805 Bass J D
8809 Coleman M G Mrs
8810 Pickell M R Mrs
8811 Jones B J Mrs
8816 Brunson Alf Mrs
8818 Johnson R L
8818 Garrett O E
8819 Owens E O
8819 Curchhill A L
8822 Clayton C R
8823 Stewart H J Mrs
8825 Hodnett W R
8826 Keller T F
8828 Carlsen R C
8834 Maryland Clay Products
8835 Scarboro P W
8835 Ortom W L
8836 Baker T W
8839 Waud W R
8843 Elliott D M Mrs
8848 Mixon G N
8854 Webb A W Mrs
8855 Flowers N S Mrs
8858 Smith N E
8863 Coleman C S Mrs
8865 Daniel Willie
8868 Myers Lillie
8871 Brown B C Mrs
8872 Irwin R T
8873 Crutchfield R M
8876 Beck J A
8877 Boring M M
8881 Chavis E K Mrs
8882 Brown M J
8887 Hicks L L
8890 Craig L L
8891 Lowe Mary Mrs
8892 Markham J A
8895 Williams L S Mrs
8897 Williams D L
8897 Douglas Marilie
8902 Floyd E C Mrs
8903 Malloy M H
8904 Hawkett M A
8907 Grocery Boy Jr
8908 Mc Kewan Rosalind
8909 Goodwin Carl
8911 Jessup J A Mrs
8912 Tanford Charles
8913 Dilts Charles R
8914 Judd Mariah Mrs
8916 Tilley E L
8919 Connally R S
8921 Bergman S J M
8924 Sharpe D M Rev
8926 Ferrell J L
8928 Mc Millon P C Mrs
8930 Laws J R
8936 Walker S P
8940 Paschall H L
8941 Pruner J S
8943 Hurst R W
8944 Ellis Lloyd
8946 Smith Mary Mrs
8947 Jackson W F
8949 Fleming Stanley L
8950 Leathers Thelma Mrs
8951 Lawson A W Mrs
8954 Mc Cullough Theo
8957 Davis Arnette Mrs
8958 Scherer Frank
8959 Priestly B B Mrs
8962 Bethea Marvin
8967 Moore R L
8969 Fotou Dena
8975 Harris John Locksmith
8976 Horton Eldrie Mrs
8981 Wiggins S M
8982 Bass J B
8983 Lockamy Pauline Mrs
8987 Meeks D L
8988 Barbee Annie Mrs
8989 Griffin Guynelle
8995 Weatherspoon J L
8996 Bryan P R Jr
9005 Moore M M Mrs
9007 Wiethe L H Jr
9009 Roberts D L
9012 Hill B F
9013 Hopkins L M Mrs
9014 Johnson Rosa
9017 Kennison A T
9024 Hazelton Benj
9031 Stevens S W
9032 Taylor W M
9034 Robinson W W
9034 Taylor J O
9036 Rhodes Naomi
9037 Fuquay Geraldine
9041 Thompson James
9045 Mount Zoar Baptist Church
9051 Oakley M D Mrs
9055 Bissette Sadie Mrs
9060 Stephenson Ester Mrs
9061 Coward W L
9065 Burton Conway
9066 Daniel's Cycling
9067 Carter P R
9069 Comar N N
9070 Little M J Mrs
9072 Sorrell M T Mrs
9075 Keith James
9076 Mc Lamb Robt
9077 Holland C R
9084 Tilley Ronald
9085 Wallis D W
9088 Specker R L
9090 Clark A J Mrs
9093 Walker W R Jr
9097 Jones A W
9098 Upchurch D C
9106 Grady Amy
9111 Scarlett R E
9114 Head M T Mrs
9115 Mc Lendon V L
9117 Greene L C
9119 Chappell M H
9125 Fish P G
9128 Winston S C
9129 Snoopy's Discount Records
9132 Taylor L R
9133 Coyle F J Jr
9135 Williams E D Rev
9140 Bason Ernesting
9141 Carver Elbert
9144 Thacker R G
9145 Mitchell T R
9150 Thompson R C
9151 White L R
9152 Hall J J
9161 Alston Charles Jr
9165 Kesterson J B
9166 Peace Alene
9170 Expressway Sixty-Six Service Station
9172 Charles Vernon
9180 Royal Joe
9182 Mc Dougald Terrace Super Market
9184 Hines R H
9185 Griffin M C
9186 Poe C H Jr
9189 Harris Bonnie
9191 Gore Handy
9193 Joyner Wm Jr
9196 Pittman A L
9198 Parrish N T
9201 Dawson M S Mrs
9203 Beck I B Mrs
9204 Baker Gail
9207 Price L L
9208 Bennett V S Mrs
9210 Mc Duffie J C
9211 Crutchfield E O Mrs
9212 Love Richd
9214 Waller C E Jr
9220 City Pub Safety Dept
9221 Mc Ghee T P
9223 Finch B F
9224 Dennos J G
9225 Pleasant M Y
9229 Carrington A L
9238 Medlin L S
9240 Wicker N C
9241 Paschall Louise Mrs
9248 Walker Karen
9250 Walters Jacqueline
9251 Kennedy Clarence
9252 Foust E L
9259 Washington Addreann
9260 Trappier C S Mrs
9261 Shepard Charles
9264 Battle Nathl
9266 Joyner Geraldine Mrs
9269 Yarborough Luann
9273 Smith A L
9274 Burnette P B
9275 Witte C L
9278 Leslie Neal
9279 Whyte J A
9281 Lyons E E
9282 Benditt T M
9287 Hedgepeth H L
9288 Jones C S Mrs
9292 Riddick D H
9296 Thorpe Leezzella Mrs
9298 Edgerton M H Mrs
9321 General Telephone Co Of The Southeast
9321 General Telephone Co Of The Southeast
9361 Guaranty State Bank
9371 Federal Bureau Of Prisons
9381 Carolina Securities Corp
9391 Coman Building Center Inc
9412 Harris E L
9414 Smith W H
9417 Cross W L Jr
9418 Harrell R B
9419 Northcutt V L
9422 Lunsford V M
9423 Turner L E
9426 Carter Geo
9426 Carter G E
9427 Seawell J M
9430 Jamison T A
9434 Pennington L S Mrs
9435 Thomas Andrew
9436 Lunsford T J
9438 Sessoms O P
9439 Evette I N Mrs
9440 Adult Probation Office
9441 Kelly Susie
9442 Gunter E C Jr
9443 Smith M A
9449 Evans J D
9450 Dollar Roy
9451 Hopson R L
9452 Smith J L
9454 Washington R B Mrs
9458 Fuller Mayellar Mrs
9459 Shaw J W
9463 Satterfield Inez Mrs
9468 Hicks P M Mrs
9471 Jones S E
9478 Johnson D M Mrs
9481 Mustian E R
9482 Cody W F
9487 Bailey C B Mrs
9491 Adams Zebedee
9492 Thompson Johnsie
9494 Freeland M L
9500 Snyder J S Mrs
9501 Sagaton L L
9502 Green Ed
9505 Pettiford C E
9508 Hardee's Restaurant
9509 Stutts G L
9511 Hammack G S Mrs
9517 Johnson M L
9519 Bailey S E
9522 Harris J L
9524 Cudic J S
9528 Stroupe R E
9530 Coman Q S
9531 Reed Wallace
9535 Teasley B W
9538 Ford Walter
9541 Woodall M J Mrs
9549 Jefferson Eug
9550 Carol's Wig Boutique
9551 Grumwell Wayne
9554 Bryant N D Mrs
9556 Evans Convenient Food Mart
9558 Odette James
9559 Wilson Celeste
9560 Bumpass Janie
9562 Fairley D J
9563 Brown Eug
9564 Wallace W S
9567 King J A
9568 Nicoletta Dennis
9569 Ford E W Mrs
9570 Beck E G Mrs
9571 Fuller Carine
9572 Mucchi G H
9579 Goldman Patti
9580 Craftsman Lounge
9580 Watkins Elmer
9581 Griffin C P Mrs
9582 Ebron W A
9587 Amos J I
9588 Burton A I Mrs
9588 Morris M F
9589 Mount Vernon Day Care Center
9592 Miller Carrie
9651 Pollard's Exxon Service
9770 J & J Grill
9815 Earl V C
9932 Teer M V Mrs
9978 Williams Exxon Service Center
9979 J & J Book Store

X

Duke University

In Its Epoch Campaign

A Time For Greatness At Duke

TELEPHONE 684-8111

Duke University Rd. (West Campus)
Durham, N.C. (27706)

OVER 42 YEARS EXPERIENCE
IN YEAR ROUND COMFORT

COMFORT
ENGINEERS, Inc.

AIR CONDITIONING
HEATING — SHEET METAL
VENTILATING

Air Conditioning

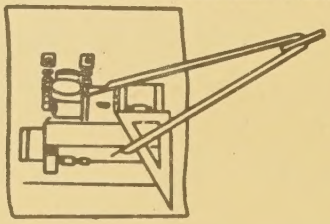

COMMERCIAL INDUSTRIAL

Dial 383-2502 **4008 Neal Rd.**

W. DURHAM STATION
P.O. BOX 2955 (27705)

Your Advertisement Here

Would Be Constantly Before

The Public-The Buyers-

Twenty Four Hours a Day-

Three Hundred and Sixty

Five Days a Year-Every Year

Think It Over

M. D. FLETCHER ASSOCIATES

QUALITY BUILT HOMES

TEL. 471-1596

3205 Guess Rd. (27705)

Night Tel. 471-3282

REAL ESTATE: Property Sales - Investments
Developers - Specializing in Subdivisions
INSURANCE: Fire - Homeowners - Automobile

D. R. 'DINK' HOLLOMAN
TED HOLLOMAN

RESIDENTIAL - COMMERCIAL - INDUSTRIAL

3314 N. ROXBORO RD.
P.O. BOX 8012
"DINK" RES. TEL. 477-3814

DURHAM, N.C. (27704)
TEL. 477-2188
TED RES. TEL. 489-4558

AREA LANDSCAPING & NURSERY

HEAVY EQUIPMENT
GRADING and BACKHOE SERVICE

INDUSTRIAL—COMMERCIAL
RESIDENTIAL—INSTITUTIONAL

477-9849

State Inspected

Will Accept Lawn Maintenance Contracts

2314 REICHARD ST. (27705)

DURHAM COLLEGE

G.I. APPROVED—NIGHT AND DAY CLASSES

DIAL 688-3893 and 682-2607

COLLEGE PLAZA — 3128 FAYETTEVILLE ST. (27707)

ACCREDITED AS A JUNIOR COLLEGE OF BUSINESS

OSCAR MILLER CONTRACTOR, Inc.

ASPHALT PAVING CONTRACTOR

Driveways—Parking Lots—Industrial Sites—Housing Projects

P.O. Box 30097, Raleigh, N.C. (27612)
Dial 688-3339—Durham, N.C.
Dial 787-2442—Raleigh, N.C.
OFFICE—PLANT:
Duraleigh Road, Raleigh, N.C.

Crushed Stone
Gravel—Grading
Excavating—Concrete
Curbs and Gutters
Seal Coatings

Modern New Asphalt Plant

KENNEDY AUTO SERVICE Inc.

• REPAIRERS • BODY WORK • AXLE-FRAME ALIGNING

P.O. Box 1042 (27702) 2004 E. Club Blvd., Durham, N.C. (27704)

Phone 688-2139

SCARBOROUGH & HARGETT, Inc.
MEMORIAL CHAPELS and GARDENS
Tel. 682-1171
306 S. Roxboro St.
P.O. Box 1075 (27702)

TRIANGLE FORD ENGINES INC.
FOOD GOVERNORS — MURRAY SWITCHES — ROCKFORD PO'S
2707 Glenwood Ave. P.O. Box 1242 27702
Tel. [illegible]